SATURDAY HALF-HOLIDAY.
Beginning April 29 and until further notice, the Daily Press will be issued at 1 p. m. on Saturdays.

PLAINFIELD DAILY PRESS

THE WEATHER
Fair and slightly cooler tonight; Wednesday fair, continued cool. North to northeast winds.
Highest yesterday, 93; lowest this morning, 68.

Established May 10, 1887. TEN PAGES PLAINFIELD, NEW JERSEY, TUESDAY, AUGUST 1, 1916. TEN PAGES Two Cents a Copy, $5 a Year

PLAINFIELD WRITERS IN ANSWER TO CHARGE THAT PILLAR OF FIRE SECT HAS BEEN PERSECUTED HERE

"COME BACK" AT LEADERS OF RELIGIOUS MOVEMENT WHO SOUGHT SYMPATHY IN NEW BRUNSWICK.

GIVE FACTS ABOUT ALLEGED STREET RIOTS

Friends of Mrs. Wilson and Miss Leach Say Their Sentence to Jail Was In Violation of Constitution of Rights—Case Will Be Taken to Supreme Court and Tested There.

In answer to an article appearing in a New Brunswick newspaper under the caption "Pillar of Fire Preachers Claim Plainfield Authorities Persecute Them," John J. V. Powelson and Joseph A. B. Gallagher, of this city, compiled a reply, in which they give another view of the matter. This reply also appeared in the New Brunswick paper, and, inasmuch as the affair is a purely local one, is reprinted in this paper.

It was in answer to charges that Mayor Leighton Calkins had "denied" the citizens' rights of the sect and had discriminated against them that the letter of the local people was written. A section of the article in which these charges were made follows, as does a part of an article said to have appeared in the "Pillar of Fire" official organ of the sect. The reply made by the two Plainfielders also follows:

"Time and again within the past few months Mrs. Wilson has told how she was suffering on account of being denied the privilege of preaching the Gospel on the streets of her home city; and she said that she would prefer to go to jail rather than to surrender her rights as a free-born American citizen.

"Mayor Calkins was again asked by Mrs. Wilson and Miss Leach to grant a permit to hold a street meeting, but he flatly refused, and continued to discriminate between the Pillar of Fire and other organizations. As time went on, Miss Leach and Mrs. Wilson could see no hope of a change of mind on the part of the Mayor and Council, and they determined to hold another open air meeting."

The article which is said to have appeared in the "Pillar of Fire" official organ of the sect was as follows:

"Ex-Mayor George W. V. Moy has been retained in the case, and it is our desire, and the desire of many others, that it shall be taken to the Supreme Court. If the people in free America can be haled into court and sentenced to prison regardless of their constitutional rights, it is time for the country to be awakened to its peril and wrongs made right. Never at any other place, or at any

(Continued on page 7)

W. L. SAUNDERS TELLS BLACK TOM HISTORY

Three Serious Explosions Have Occurred On Island, He Says.

Black Tom Island has been the scene of at least three other explosions, according to W. L. Saunders, of this city, a member of the Naval Consulting Board, who erected the plant of the National Storage Company. One of the disasters, in a nitroglycerine factory on the island, killed several people.

Before 1870, Black Tom was a barren rock, Mr. Saunders said. Then the Central Railroad of New Jersey became the owner and erected a cribwork around the rock, filling it in with sweepings purchased from the city. Thus, twenty-five acres were gained, and the island was used for storage by the railroad.

Later the nitroglycerine plant was built, the owners spending more than $1,000,000 in developing the factory. Both the first and second explosions occurred shortly after the factory was built. Both of these accidents were serious, but no lives were lost, Mr. Saunders said.

Thre was scarcely a vestige of a building or anything else left after the third explosion shook the island, he declared. The machinery and parts of the buildings were blown in every direction and several workmen were killed.

"Black Tom lay idle for a few years until the National Storage Company engaged me to build a plant for them," Mr. Saunders continued. "The principal building on the island is the old Centennial Hall from the exposition in Philadelphia, which the company purchased at the close of the exposition.

"In connection with the third explosion a curious thing happened. The nitroglycerine was made in receptacles resembling a stove pipe. Pieces of this pipe were found all over the island when I came there. A workman in my employ rigged up a section of pipe to a stove in his house. The first time he started a fire there was an explosion and the man was thrown out of the door. A finger was torn off by a flying piece of pipe and he was rendered unconscious. In view of the fact that the pipe had been exposed to the weather for three years, we thought it remarkable that a trace of the nitroglycerine should remain."

Much trouble was experienced in ridding the island of rats, which overran Black Tom after the explosive factory abandoned the place, Mr. Saunders said. Many people believed for years that the island was "hoodooed," he concluded.

AMPUTATED HIS LEG.

In the hope of saving the life of Elmer E. Teeple, of South Plainfield, he underwent an operation at Muhlenberg Hospital yesterday, during which his left leg was amputated. His condition today was reported to be critical. Mr. Teeple had been a cripple since boyhood, the result of a fall from a cherry tree. He has been in the hospital for the past four months.

—Going to build? See Saturday's Press.

BORDEN IN LINE TO BE A MAJOR

Second Choice Among Officers to Succeed Bryant As Commander.

Douglas, Ariz., August 1.—Captain Albert G. Borden, of Plainfield, Watchung Troop, is one of those who are being mentioned just now in connection with the vacancy as major of the cavalry squadron of the New Jersey regiment, created Sunday through the sudden retirement of Major William A. Bryant. Major Bryant is still at Douglas, but will start for home within a short time, where he will seek retirement because of physical disability.

It is admitted that Captain Borden has little chance in an election as matters stand, but he will probably receive a large number of votes as a testimonial to the respect in which he is held by officers of the squadron. Lieutenant Hobart O. Brown, of Troop C, will likely be the new major. Lieutenant Brown is temporarily in command of the troop, Captain Patterson being away on fifteen days' leave. Although the retirement of Major Bryant came suddenly, it has been known for some time that his health was failing and already the officers have decided upon his successor, it is said. Enough votes have been pledged to Lieutenant Brown to elect him, unless something new develops in the situation. Captain Borden is a second choice, and if a change in the slate occurs, he will be the favorite.

BERT JORDAN DIES WHEN HE CAN NO LONGER DRINK

Word was received from the county jail at Elizabeth this morning that Bert Jordon, who was sent to the jail yesterday afternoon for medical treatment, was found dead this morning. Jordon was picked up on North avenue Saturday night in a helplessly drunken condition. He could not be taken at Muhlenberg Hospital and so after a doctor had made an examination of him Judge DeMeza sent him to Elizabeth.

As soon as liquor was kept from him the lack of the stimulant weakened his heart, and heart disease is given as the cause of death. He came from Rahway, but his relatives are unknown.

WALTER ELLOR IS FINED $25.75 FOR AUTO SPEEDING

A fine of $25.75 was imposed upon Walter Ellor, of this city, yesterday by Motor Vehicle Commissioner William L. Dill, in Newark, for driving an automobile in a reckless manner over the bridge of the South Shrewsbury River at Red Bank. Inspector Shedd charged Ellor with driving thirty miles an hour. He pleaded guilty and paid his fine.

—Press want ads. pay.

PRIESTS OBSERVE SILVER JUBILEE

Fathers Sciolla and Gastaldi Celebrate Event at Elizabethtown, Kentucky.

IMPRESSIVE SERVICES

Reception Follows at Which Several Hundred Parishioners Are Present—Many Congratulatory Messages Received.

Word was received today Rev. Vincent Sciolla, former assistant priest of St. Mary's parish, this city, but now assistant pastor at St. James' church, Elizabethtown, celebrated the silver jubilee of his elevation to the priesthood last Thursday. Father John Gastaldi, pastor of St. Clare's church at Colesburg, also celebrated his silver jubilee. Both Father Sciolla and Father Gastaldi have been warm friends since young manhood and came to this country together, entering the same theological seminary.

Between 400 and 500 persons attended the religious services in connection with the jubilee exercises and to felicitate the popular priests upon their twenty-fifth anniversary. Mass was celebrated at St. Clare's church, at Colesburg, and a sermon was delivered by the Rev. T. J. Hayes, of Bowling Green. The Rev. C. P. Raffe, of Louisville, was master of ceremonies, and about twenty-five priests from different churches in the Louisvill Diocese were present. In the afternoon a number of musical selections were given by the choir from Father Hayes' parish in Bowling Green.

Father Sciolla has been assistant rector at St. James, for less than a year, and has already made many friends. He came to St. Mary's parish to take the place made vacant by the transfer of Father Frederici, who has since died. In March it was announced that the popular priest had been elevated to the assistant rectorship at Elizabthtown. A farewell reception was tendered Father Sciolla at that time. During his long stay here, Father Sciolla made many friends, all of whom were sorry to learn of his decision to go to Kentucky. His health had not been of the best at the time and, inasmuch as he had been advised that the climate of the Blue Grass State would be of benefit to him, he decided to accept the invitation from the bishop of Louisville. The announcement that Father Sciolla had rounded out twenty-five years of earnest, spiritual labor, will be received by his numerous friends here with gratification.

F. G. MAGEE WEDS MISS JESSIE EMMONS

Miss Jessie C. Emmons, daughter of Mr. and Mrs. William B. Emmons, of Duer street, became the bride of F. G. Magee, of this city, at a quiet wedding ceremony performed Sunday afternoon at 5:30. Rev. J. O. McKelvey, pastor of the Watchung Avenue Presbytrian church, officiated at the ceremony. Miss Hattie C. Emmons, a sister of the bride, and James L. Niles, acted as attendants for the couple. A reception and wedding supper followed at the home of the bride's parents, after which Mr. and Mrs. Magee left for a short wedding trip. On their return they will reside at 130 North avenue. Mr. Magee is connected with a New Brunswick automobile company.

"BERMUDA HIGH" WAS TOO MUCH FOR YOUNG ITALIAN

Coming from Italy only three months ago and not yet able to talk English, Matto Griffo, not quite five feet tall, strutted into the city court this morning to appear before Judge W. G. De Meza for being drunk yesterday. Matto said he was 15, but he looked two years younger, even though he wore long pants. Judge De Meza let him go upon his promise never to touch liquor again.

The high temperature yesterday proved too much for Matto while he was helping his mother clean house at 213 West Third street. He stumbled into a whiskey barrel, which he tapped and then went for a walk. He was picked up by a patrolman, who found the Italian staggering along the street.

WILL EXHIBIT LIFE-RAFTS AT CIVIC ASS'N MEETING

The East End Civic Association will meet at 8 o'clock tonight in the Netherwood Reformed church, Leland and Midway avenue, to consider flood conditions. According to a member of the association "a safe voyage is assured this evening, as abundant material for life-rafts was collected from the flood, and expert swimmers will be in attendance to explain in detail how they awam the raging tides of Leland avenue, last week." All who are interested in Plainfield as a watering place are invited to attend tonight's meeting.

CLAIM TESTATRIX WAS INFLUENCED

Relatives of Mrs. Ellen Corbett Stevens Seek to Set Aside Will.

Relatives of the late Mrs. Ellen Corbett Stevens, of New York, through whose will Otis Corbett, of this city, is bequeathed $23,000, have instituted proceedings in New York to have the will set aside on the ground that the testatrix was not of sound mind at the time of making her will, and that she was unduly influenced.

Mrs. Stevens died at the Manhattan Hospital, New York, April 9 last. It is possible that the New York Association for the Blind may lose a bequest of $100,000. The sum of $5,000 is bequeathed to each of Mr. Corbett's children, William Phelps Corbett, of Plainfield; Mrs. Julia Phelps Warr, of Newark; Mrs. Amelia Phelps Conklin and Mrs. Elsie Merle Overton, of Plainfield, and Mrs. Marjorie Force, of Montclair.

Those who are contesting the will are Mrs. Anna Day Goodell, of Worcester, Mass, a first cousin and her sister, Mrs. Jeanette Day Knight, of Winthrop Centre, Mass.

OBJECT TO POLITICAL MEETINGS IN SCHOOL

Borough Board of Education "Turn Down" Request of Prohibition Party.

William Lunger, representing the borouh branch of the Prohibitionist party, made application at the meeting of the Board of Education of North Plainfield last night, for permission to hold political meetings in the Somerset School. His request was not granted on the ground that the Board objects to holding political meetings of any sort in the borough schools. However, it was announced that there is no objection to the Prohibitionists or any other party holding social gatherings in the schools. Not only the members of the Prohibition party will be denied the privilege of holding their political meetings in the schools, but representatives of all other parties will be treated in the same manner.

Warrants to settle bills to the amount of $1,800 were authorized at the meeting, which was given in the main to routine business. Many minor matters came up for discussion. The board announced the appointment of three new teachers. They are Miss H. Pumyea, of Mount Holly, who will teach art; Mrs. Curtis, whose last position was in Manasquan, and who will teach Spanish, French and German; Miss L. Wagstaff, of Cranford, who will teach domestic science.

REV. GEORGE B. SHAW GOES TO ASHAWAY, R. I.

Rev. George B. Shaw, a former pastor of the Seventh Day Baptist Church of this city and a brother of Rev. Edwin Shaw, the present pastor, has resigned his pastorate at North Loup, Neb., and has accepted the call of the First Hopkinton Church of Ashaway, R. I. He was with the North Loup church for nine years. During his stay at North Loup, Rev. Mr. Shaw replaced the old church which was destroyed by lightning two years ago and the present edifice has been enlarged.

MRS. ADALINE R. HEATH DIES AT HOME OF NIECE

After a short illness Mrs. Adeline Runyon Heath, aged eighty-four years, died this morning at the home of her niece, Mrs. George Bunting, of New Market. The funeral will be held at that place Thursday afternoon at 2:30 o'clock.

Mrs. Heath was a native of Tarrytown, N. Y., but came to New Market about two years ago. Since taking up her residence at that place she had gained the intimate acquaintance of a host of friends and the announcement of her death today came as a surprise. She had been ill, but her end was not expected. She is survived by a number of relatives, a majority of whom live in New York State.

SENTENCE SUSPENDED.

Mrs. Eleanor Hine was arraigned in police court this morning on the complaint of the Board of Health, charged with allowing her house on West Fourth street to be in a filthy condition. Judge William G. DeMeza fined her $5, but after consideration suspended the sentence and allowed her time in which to clean the place.

ENDEAVOR FESTIVAL.

The Young People's Christian Endeavor Society of Trinity Reformed Church have completed plans for the ice cream festival to be held in the school rooms Thursday night. A committee of waitresses will serve the cooling refreshment.

—Going to build? See Saturday's Press.

PUT BLAME ON RAILROAD HEADS

Besler and Thomas to Be Arrested For Big Sunday Explosion.

MACKENZIE GIVES BAIL

Charges of Manslaughter Against All—Jersey City Grand Jury to Be Called In Few Days—Gov. Fielder Asks For Protection for State.

Edmund L. MacKenzie, president of the National Storage Company, was arrested at his home, 927 Central avenue, early this morning in connection with the explosions of Sunday morning at the company's buildings on Black Tom Island.

New Jersey police came over with a warrant last night, but did not serve it, knowing that Mr. MacKenzie would report when he was wanted. The warrant was left at the local police station and at 7 a. m. today Sergeant O'Keefe served it. Mr. MacKenzie went to Jersey City and appeared before Justice Sullivan, where he was held under $6,000 bail.

W. G. Besler, president and general manager of the Central Railroad of New Jersey, another Plainfielder, is also to be arrested as a result of investigation into the explosions, it was announced at Jersey City last night, as is E. B. Thomas, president of the Lehigh Valley. Mr. Besler is not at his home here, but the warrant against him will probably be served at his office today.

Four seperate investigations into the explosion are being conducted. The one from which all arrests have resulted is being made by the Jersey City police. Each of the railroads is investigating, the State of New Jersey is also probing for responsibility, and the Interstate Commerce Commission has a number of men on the scene.

All of the men arrested and those to be arrested are to face charges of manslaughter. A special session of the grand jury is to be called as soon as the New Jersey police have evidence upon which to base indictments.

The entire State is aroused and will make a determined effort to prevent the storing of explosives in New York harbor. Governor Fielder expressed the purpose of the prosecutions in the following statement.

"After the explosion at Compuntpaw in February, 1911, the Legislature enacted a measure which it was assumed had provided reasonable safety. It would be well for the authorities intrusted with the criminal process to find out whether this law was violated and whether reasonable precautions were taken to safeguard the lives of the people of Jersey City and New York.

"It does seem to me that it is barbarous to have dynamite and other explosives piled right up at the door of great cities and almost under the noses of thousands of inhabitants. I do not believe that the people of New Jersey and New York will tolerate a continuance of these conditions. The custom of unloading high explosives in New York harbor will not be permitted any longer by the public sentiment that will surely be aroused by this disaster."

FUNERAL SERVICE OF MRS. J. W. JACKSON HELD

The funeral of Mrs. James W. Jackson, whose death occurred at her summer home, "Kelwaydin," Thousand Islands, Saturday, was held this afternoon at 3 o'clock at the home of her daughter, Mrs. Clifford Wharton, Jr., 750 Belvidere avenue. The service, which was attended by many relatives and friends of the deceased, was conducted by the Rev. C. M. Anderson, pastor of the First M. E. church. Many beautiful floral pieces were in evidence, a number of which came from out of town friends of Mrs. Jackson. The interment was made in Hillside cemetery.

TWO PLAINFIELD YOUTHS RUN AWAY FROM THEIR HOMES

Two runaway boys were reported to the police by their parents today and they are now being watched for. John Hinchner, of 508 Watchung avenue, reported that his boy, John, Jr., had left home. The youth is fourteen, and at the time he left wore a black and white cap and pants and a white sport coat. He carried a small tent over his shoulder and was reported to be heading for Trenton.

Mrs. John Sarvina, of 907 North avenue, reported that her son, Carmon, aged nine, has been missing from home since yesterday.

WEST VIRGINIA DEMOCRATS.

Parkersburg, W. Va., Aug. 1.—Cheered by predictions of success at the polls in November, West Virginia Democrats are assembling here in large numbers for the State convention which will be called to order tomorrow morning. The business of the convention will be to name candidates for Supreme Court justices and presidential electors, adopt a platform and plan the State campaign.

CZAR'S ARMY SWEEPS ON TOWARD KOVEL—TURKS ADVANCE AGAINST BRITISH ALONG EGYPTIAN FRONT

AUSTRIANS BEATEN ON SEVENTEEN-MILE LINE AFTER STUBBORN RESISTANCE, SAYS PETROGRAD.

KAISER SHIFTS ATTACK IN REGION OF SOMME

Seeks to Stop Furious Drive On Peronne—Haig's Troops Hold Ground In Face of German Counter Attacks—300 Bulgar Soldiers Killed When Troop Train Is Blown Up.

Petrograd, Aug. 1.—With the entire sector between the Sarny-Kovel and the Kovel-Rojitche railroads lost to the enemy, the Russian advance threatens Lemberg today from three directions as it continues sweeping forward west of the Stokhod.

General Brusiloff has pierced the Teuton lines at several points. An entire Honved regiment, with its commander and staff, were captured along one of the river beds. At another point 900 more of the enemy were taken, with several machine guns. This morning the Russians were more than twelve miles southeast of Brody, and at both ends of a great semi-circle are nearer Lemberg than its defenders are.

In the advance toward Kovel, Russian troops have secured possession of the whole line of the Stokhod on a front of seventeen miles, and are today within twenty miles of Kovel.

An official bulletin says the Austrians are bombarding Brody and the river crossings and are making a desperate resistance at this point, bringing up all available reinforcements in an effort to hold the line.

Turks Win in Egypt.

Constantinople, Aug. 1.—A statement issued by the War Office today announces that Turkish troops are advancing in the Egyptian front and also reports some successes against the Russians in the Caucasus. The statement follows:

"On the Caucasus front Mount Antuck, southwest of Musch, was recaptured by our troops. Attacks in the Ognotta sector were repulsed with the bayonet and 1,000 of the enemy were killed. The enemy was driven out of the entrenched positions southwest of Guemuesch Canal and thrown back to the eastward. On the Egyptian front we are advancing."

Haig's Troops Hold Ground.

London, Aug. 1.—Sir Douglas Haig's troops are holding the the ground gained in the Somme campaign against the severe attacks by the Germans. A report issued by the press bureau today announced the repulse of a German assault at Bazentine le Petit. Between Pozieres and Longueval the situation

(Continued on Page 2.)

TWO PLAINFIELDERS QUIT BORDER GUARD

Troopers Megrew and Cady Given Honorable Discharges at Douglas.

(By telegraph to Daily Press.)

Douglas, Ariz., Aug. 1.—Two Plainfield men with Troop D, First Squadron, New Jersey Cavalry, have been released from border duty and are now on their way home. Trooper John Cady, Jr., was dismissed last week following his application, in which he cited illness as the reason. He will probably arrive in Plainfield today and will submit to an operation.

Trooper George Megrew, also of Plainfield, took advantage of the law giving married men the right to make application, but it was only after a stubborn fight by his wife with the guard officials that he was given his release. He left today for Plainfield and will probably arrive there Saturday.

Both men were given honorable discharges. While there has been some activity on the part of other troopers to gain releases now that they see they are being kept here merely to patrol the border with little likelihood of seeing real war service, it is believed that no further releases will be granted. A guardsman is compelled to advance an unusually good excuse in order to get away from here now.

MISS ABBOTT THE BRIDE OF DR. HENRY J. SPENCER

Miss Margaret Beekman Abbott, of 413 West Front street, at noon today became the bride of Dr. Henry James Spencer, of New York, son of Rev. David S. Spencer, at a quiet ceremony performed at the home of the bride's parents. The marriage was performed by Rev. Robert S. Spencer, a brother of the bridegroom, and was witnessed only by the immediate relatives of the couple.

H. R. JOHNSTON'S FUNERAL.

The funeral of Herbert Rapelye Johnston, of Westfield, whose death occurred in Bonnie Burn Sanatarium, Sunday, was held this morning at 11 o'clock from the home of his sister, Mrs. H. E. Darling, of 206 Ross place, Westfield. The service was in charge of Rev. H. St. G. Burrill, rector of the Church of the Holy Cross. The interment will be in Evergreen cemetery, Brooklyn.

"LET-GO" SALE.

Van Arsdale, the shore merchant, begins his annual sale of summer shoes tomorrow morning, continuing until August 19. He calls this his "Let-Go" sale and he will "let-go" all discontinued lines and broken lots of summer shoes for cash, at a bargaon. Everybody knows what this means when Van Arsdale says it and every pair of shoes will be sold at a bargain.

—Press want ads. pay.

ISAAC M. RUNYON DIES IN 87TH YEAR

Life-Long Resident of Plainfield Passes Away After a Long Illness.

Isaac Manning Runyon, aged 87 years, a life long resident of this city, died at the home of his son, Howard J. Runyon, 973 Rahway road, yesterday afternoon. Although he had been confined to his home more or less for the past three years, he was not seriously ill until six months ago, when he began to fail. Infirmities of age and complications are described as the cause of death.

Mr. Runyon was born here on April 29, 1829, in the house at the corner of West Front street and Washington avenue. He lived at that address until nine years ago, when his wife died and then made his home with his son, on Rahway road. He had no local fraternal affiliations, but was a life long member of the First Baptist church, and took much interest in the varionus church activities. For the last twenty-five years Mr. Runyon had lead a retired life.

Beside Howard I. Runyon, the deceased is survived by one daughter, Miss Louise B. Runyon, of this city. The funeral will be held from the late home Thursday afternoon and interment will be at the convenience of the family.

HEALTH BOARD SETTLES DIFFERENCES WITH GROCER

The differences between the Dunellen Board of Health and Frank Cashin, the Dunellen grocer, charged by the former with exposing vegetables and other eatables on the sidewalk in front of his store in violation of its order, issued since the epidemic of infantile paralysis in New York and suburbs, were amicably settled in the Dunellen court last evening without any formal session.

Judge Rene P. F. von Minden, who was to have presided, was on hand, as was Judge William G. DeMeza, of Plainfield, retained by Mr. Cashin. The latter told the Board of Health that his client had a perfect right according to the State health code to expose all eatables with peels eighteen inches above the sidewalk at all times, and he said that these were the only type of eatables that Mr. Cashin exposed since the Board of Health's decree. The matter was discussed and Cashin consented to co-operate with the Dunellen Health Board in doing what it thought best.

ARRESTED FOR DISORDER.

Charged with being disorderly and fighting on East Second street yesterday, Walter Craig and Anderson Foster were arraigned before City Judge W. G. DeMeza in city court this morning. It was brought out that the argument grew out of a friendly tilt and the judge let them go with a warning.

—Going to build? See Saturday's Press.

DUNELLEN

All the Happenings of the Day in Plainfield's Hustling Suburb.

SURPRISE PARTY GIVEN TO MICHAEL MURPHY

Michael Murphy was tendered a surprise party at his home Saturday evening in honor of his twenty-seventh birthday anniversary. The affair was arranged by Mrs. A. Dauncey and Mrs. C. Murphy. The evening was passed in singing, dancing and playing games. Refreshments were served. Mr. Murphy received many gifts. Among those present were: Mr. and Mrs. A. Dauncey, Mr. and Mrs. A. Anger, Mr. and Mrs. C. Moore, Mr. and Mrs. J. Kean, Mr. and Mrs. E. Doty, Mr. and Mrs. J. Doty, Mr. and Mrs. M. Burke, Mr. and Mrs. M. Boyle, Mr. and Mrs. T. Reidy, Mr. and Mrs. A. Wolfing, Mrs. Higgins, Miss Elsie Kean, Miss Ada Brokaw, W. Fisher, T. Parks, E. Kean, Miss Mary Dauncey, Miss Margaret Dauncey, Henry Doty and Andrew Anger, of this place; Miss D. Siggins and Herbert Alberis, of Plainfield, and Mr. and Mrs. Brink, Miss Edna Craig, Miss Margaret Brink, H. Derling and H. McCrugan, of Elizabeth.

Mr. and Mrs. Charles Vail returned last evening from Richfield Springs, N. Y.

Miss Eva Schneider entertained her fiance, Charles Chandler, of Jersey City, Sunday.

Mrs. Van Benschoten and daughters, Edna and Cornelia, spent Sunday in Philadelphia.

Elmer Windsor and Charles and Edward Van Benschoten, of Prospect avenue, members of Co. K, have returned from Sea Girt, where the company was in camp last week.

Harry Todd, who has been enjoying a vacation from his duties at the Saurer plant of the International Motor Company, has returned to the borough after an absence of a week, which he spent at Asbury Park and Atlantic City.

Miss Cornelia Van Benschoten, of Prospect avenue, pupil nurse at the German Hospital in Jersey City, is spending her two weeks' vacation with her mother.

Mrs. Mary Carpenter, of Prospect avenue, is visiting at Bethlehem, Pa.

Alton, Ralph and Vernon Eckert have been entertaining their cousin, Wilfred Winchell, from New York State.

Henry Rekemefer, of the local store of the Great Atlantic & Pacific Tea Company, has been visiting his mother at Elizabeth.

Miss Edythe Strickland has resumed her duties in Woodhull & Martin's department store after a vacation of several weeks, which she spent in Brooklyn.

Mrs. John Phillips, of Fourth street, is entertaining her mother from Pittsburg.

Arthur France, of New York City, visited his sister, Mrs. L. W. Treichler, of Mountainview terrace, over the week-end.

Miss Meta Pennock, who has been spending the summer in New York City, was a week-end visitor in the borough.

ENJOYED A PICNIC.

The following enjoyed a picnic at Washington Rock Saturday afternoon and evening: Mr. and Mrs. Lewis T. Churchill, Mr. and Mrs. James Melville and son James, Jr., Mr. and Mrs. H. Wilson, Mrs. T. Mayor, Miss Florence Gangloff, Miss Myra Sorenson and Arthur and William Gangloff.

Mrs. John Huff and son, C. Wesley Huff, left today for Oyster Bay, where they will spend two weeks visiting relatives.

Frank Hannon, of Front street, the star player of the Inner Triangles, is suffering from a badly sprained ankle.

Miss Kathleen Vance, of 224 Columbia street, is visiting Miss Agnes Hall, of Caldwell.

The Board of Education will meet in monthly session tonight.

Miss Mae Hunt, who has been visiting at the home of Councilman and Mrs. Richard M. Ryan for the past several weeks, returned to her home in Brooklyn today.

Mrs. Joel Giddes is able to be up and about after an illness of five weeks. Mrs. Howard Giles, of New Brunswick, who has been her attendant, left yesterday.

Mrs. Charles Berkheiser, of North avenue, is visiting in Dover.

Edwin H. Dean and family are spending their vacation at New Milford.

Thomas Connely, of Glen Gardner, was the guest of Joseph M. Maier yesterday.

Mrs. Fred Vail and family spent Sunday at Lake Hopatcong.

VISITING IN THE BOROUGH.

Charles Bishop, of Brooklyn, is spending his vacation in the borough. He is stopping with his mother-in-law, Mrs. G. Elston Lowrie, with whom his wife and child are spending the summer.

CHAS. HANDELMANN'S FUNERAL.

The funeral of Charles Handelmann, son of Mr. and Mrs. L. Handelmann, who died of heart failure yesterday morning after an illness of four days, was held last evening, Rabbi Gilbert officiating. Burial was at Samptown.

Miss Ethel Linzer, of Washington avenue, is spending a few weeks at Point Pleasant.

The Misses Dorothy Brouwer and Ruth Apgar are arranging for a picnic at Washington Rock in the near future.

Miss Sarah Dayton, the assistant postmistress, will spend her vacation from August 5 to 19 at Budd's Lake.

Scotch Plains, Fanwood

A monthly meeting of the Borough Council will be held in the Fanwood firehouse tomorrow night at 8 o'clock.

$2 FOR SPEEDING.

Clarence Martin, a taxicab driver of Plainfield, was fined $2 by Recorder Charles Sheelen when he was arraigned before him in borough court last night on a charge of speeding. Martin plead guilty to exceeding the speed limit when driving past Martine avenue on South avenue a week ago Sunday.

Mr. and Mrs. Edward Harding, of Terril road, are on a trip to Montreal and other Canadian points.

HENRY SCHENCK ESCAPES.

Word has been received here from officials at Morris Plains to be on the lookout for Henry Schenck, colored, who has escaped from the State Hospital after being there for the past five years. Schenck was the butt for local fellows for a long time and lost an eye and was otherwise crippled. It is thought he lost his mind shortly after he was hit on the head by a beer bottle.

Mr. and Mrs. Archibald Wheeler and daughter, who are spending the summer in the Wicket cottage, have returned from spending several days at Castleton, N. Y.

PARALYSIS VICTIM IMPROVING.

Norma Palcanis, the three-year-old daughter of Mr. and Mrs. George Palcanis, of Russell road, who has been in a precarious condition with infantile paralysis for nearly two weeks, is improving and Dr. Robert Sinclair, of Westfield, is practically certain she will recover.

South Plainfield.

Miss May Purchase is entertaining Miss Amanda Miller, of New York, for a week.

Mr. and Mrs. William Messenger, who recently moved to this place from Wilkes-Barre, are the parents of a boy, born to them last week.

Owing to the intense heat last night, the men employed in the forge shops at Spicers were unable to work.

Nicholas Valincity's new store, opposite the Spicer plant, is nearing completion. He expects to have the building finished and ready for occupancy within three weeks.

Miss Nellie McDonough is spending a few weeks with relatives in New York.

Mrs. Frank Van Nest and children have returned home after spending two months camping at South Beach.

Mr. and Mrs. Albert Randolph have returned home after a few days' visit with Mr. and Mrs. William Schomp, formerly of this place, but now of Raeville.

Whitehouse

Mr. and Mrs. Arthur Hatch, of Easton, Pa., are the guests of Mr. Whitehouse. Mrs. Edward Wardle, of Brooklyn, is also visiting there.

Albert Fleming, of New York, is the guest of his parents, Mr. and Mrs. William S. Fleming, at Whitehouse Station.

Alvah Robinson is ill at his home in East Whitehouse from an attack of rheumatism.

Holt Ramsey returned to New York yesterday after a visit to his parents, Mr. and Mrs. Charles N. Ramsey, at Lebanon.

Miss Elizabeth Melick, of Dover, is the guest of her mother, Mrs. Jacob Melick, at New Germantown.

Miss Fannie Bishop returned to Plainfield Saturday, after a visit of several weeks to Mr. and Mrs. William J. Stryker at Whitehouse Station, and other realtives in this vicinity.

Miss Elsie Coad, of New York, is spending a vacation of a week with her mother, Mrs. Susan Coad, at Whitehouse Station. They spent the week-end with Mr. and Mrs. William Ramsey at Lebanon.

Mrs. William Wiseman, of NeNwark, is visiting her parents, Mr. and Mrs. Lewis Compton, near East Whitehouse.

Miss Wilhelmina Lane, of Centerville, is the guest for a week of her uncel and aunt, Mr. and Mrs. L. V. F. Smock, at Frankfort.

HighBridge-Califon.

Jesse Alliger, of Califon, has an injured left arm. The hurt was sustained while working Friday at the Lebanon Township stone plant at Lower Valley.

Mr. and Mrs. George Hildebrant, of High ridge, were weekend visitors at Pottersville.

John Miller, of Thomas street, High Bridge, is ill with grip.

The Taylor-Wharton Iron Company has transferred Joseph Reilly from High Bridge to its Easton plant.

Miss Gladys Thompson, of High Bridge, is entertaining Miss Irene Dorson, of Brooklyn.

Miss Marion Goldman, of New York, is visiting the family of Morris Bearman at High Bridge.

Former Assemblyman and Mrs. John J. Mathews, of High Bridge, have as a guest Miss Cornelia Brehm, of Elizabeth.

Rev. and Mrs. Harry P. King, of Califon, spent Friday with Rev. and Mrs. John Shultz at Mountain View.

Mrs. Marc Waldron, of Califon, is ill.

M. S. Trimmer, of German Valley, is making improvements to his home at High Bridge.

Mrs. John Shea, of High Bridge, is at Clinton.

Mr. and Mrs. Lewis S. Perry, of High Bridge, are entertaining Alden Struble, of Phillipsburg.

German Valley and Chester.

Mr. and Mrs. Edson J. Neighbour, Miss Mary Neighbour and Miss Annie Naughright have gone to Ocean Grove for ten days.

After several months' illness with heart trouble, Arthur Barkman is now able to be out again.

Miss Lulu Taylor, of New Brunswick, spent the week-end with her brother-in-law and sister, Mr. and Mrs. James Y. Frone.

Harry A. Coursen returned yesterday to his parents' home at Netcong after a visit of a few days here with his family.

Mr. and Mrs. William Dellicker, of Stone Mill, are visiting the latter's sister, Mrs. Elizabeth Vescelius.

Raymond Stonaker, Duncan Chamberlain and Miss Mildred Stults, of Hightstown, are guests of Miss Lillian W. Down. The trip here was made by auto.

Miss Blanche Barkman, of Newark, is expected today for a week's visit to her grandparents, Mr. and Mrs. John Barkman.

Relatives here received information Saturday of the serious illness with peritonitis of Mrs. Lewis Dufford, at the home of her brother, Henry Todd, Quakertown, Pa. Mrs. Dufford had been called there by the illness of her mother, Mrs. Emily Todd. Her husband, Lewis Dufford, spent the week-end there.

Miss Olive M. Pitney gave a lawn party Saturday afternoon.

Miss Mabel V. Drake entertained Friday afternoon at auction bridge.

Mr. and Mrs. Jacob Miller, of Dover, were visitors over the week-end of Mr. and Mrs. William F. Nichols.

Miss Marguerite Nuss, of East Orange, is visiting Mr. and Mrs. Harry Hawkins.

Mrs. Nelson C. Van Natta is recovering from sickness.

Berries of all kinds are very plentiful throughout this section.

Zerman Norman has installed electric lights in his Grive street residence.

Westfield.

Nicholas Tissout, of Roselle Park, riding o motorcycle, and John Rotchford, riding a bicycle, ran into each other at Elm street and North avenue Saturday. The Rotchford boy was thrown from his wheel, but was not hurt. Both wheels were slightly damaged.

The repairs on South avenue, near Fanwood station, have been completed and the road was open to travel Sunday.

New Providence

Mr. and Mrs. James Smith and daughter, Miss Irene Smith, of Brooklyn, are visiting Mr. and Mrs. Peter McGoldrick, of Plainfield avenue, Berkeley Heights.

A dance was held Saturday at Free Acres for the benefit of the Dramatic Society of the colony, which is planning to give "A Midsummer Night's Dream" next September. The dancing platform has just been completed.

Miss Mollie Lucas, of South Orange, is visiting Township Committeeman and Mrs. Harry G. Lucas, of Mountain avenue.

Mrs. J. A. Crowe and daughter, Miss Louice Crowe, are visiting Mr. and Mrs. Floyd F. Simmons, of Plainfield avenue.

YACHT CLUB CRUISE.

New York, Aug. 1.—More than one hundred sailing craft, steamers and power boats assembled at Glen Cove today, preparatory to beginning the annual squadron cruise of the New York Yacht Club, which is to America what the Royal Yacht Squadron is to Great Britain. This anything in the past. While the cruise proper will not begin until tomorrow, when the fleet will get under way for a run to Morris Cove, today's rendezvous is the initial and all-important step in the cruise. The cruise will extend this year to Buzzard's Bay. The daily runs will extend from Morris Cove to New London, thence to Newport and New Bedford. The annual races for the King's Cup and the Astor Cup will be sailed off Newport Harbor during the stay of the fleet there. Following the King's Cup race, scheduled for next Wednesday, the squadron will disband. Some of the yachts wWill return to New York, while many others will make a cruise around Cape Cod to Massachusetts Bay and Marblehead.

—If you have something to rent, you have something to advertise—and something that it will pay you to advertise adequately and persistently.

HUGHES ENDORSES "SUFF" AMENDMENT

His Announcement At Acceptance Meeting Is Enthusiastically Received.

Charles Evans Hughes, Republican nominee for President, evoked the warmest applause that greeted any part of his acceptance speech at Carnegie Hall, New York, last night, when he declared himself in favor of giving woman the ballot as quickly as possible. His declaration was accepted as an endorsement of the Federal amendment pending in Congress, by the terms of which no citizen of the United States can be deprived of the right of voting merely because of sex.

Mr. Hughes first declared his approval of the woman suffrage plank in the Republican platform and then added his own reasons for conferring the right of suffrage upon women. That women will ultimately and inevitably vote he said he was convinced. As long as they are deprived of that right there will be bitterness and unrest, and the quickest way to insure American women a normal political viewpoint is to make them voters, that they may take their positions upon political issues as do the men. To give women the vote will be the quickest and best cure for feminism, he said.

Women suffrage leaders are convinced that Mr. Hughes will have the electoral vote of the Suffrage States. They also anticipate that President Wilson will reverse himself and will now declare for the Federal amendment.

That part of Mr. Hughes' speech in which he made his suffrage declaration, was as follows:

"I indorse the declaration in the platform in favor of woman suffrage. I do not consider it necessary to review the arguments usually advanced on the one side or the other, as my own convictions proceed from a somewhat different point of view.

"Some time ago, a consideration of our economic conditions and tendencies, of the woman in gainful occupations, of the nature and course of the demand, led me to the conclusion that the granting of suffrage to women is inevitable.

"Opposition may delay, but in my judgment cannot defeat this movement. Nor can I see any advantages in the delay which can possibly offset the disadvantages which are necessarily incident to the continued agitation.

"Facts should be squarely met. We shall have a constantly intensified effort and a distinctly feminist movement constantly perfecting its organization to the subversion of normal political issues. We shall have a struggle increasing in bitterness, which I believe inimical to our welfare.

"If women are to have the vote, as I believe they are, it seems to me entirely clear that in the interest of the public life of this country, the contest should be ended promptly. I favor the vote for women."

WAR NEWS

(Continued from Page 1.)

in general, according to the statement, is unchanged.

New Assaults of Germans.

Paris, Aug. 1.—German attacks against the French in Picardy have been shifted south of the Somme in an effort to hold back the advance on Peronne. The communique issued by the War Office today reports that Teuton forces attacked at Lihons. The assault was repulsed.

300 Bulgars Are Killed.

Rome, Aug. 1.—Three hundred Bulgarian soldiers were killed or wounded when a troop train en route from Sofia to the Mascedonian front was blown up by a bomb at the Kustendil railway station, according to a dispatch from Salonika.

PYTHIANS PARADE.

Portland, Ore., Aug. 1.—Many brigades of Knights of Pythias, resplendent in the natty uniforms of their rank, paraded the principal streets today, flanked on either side by dense crowds of cheering people. The parade was the big feaure of the opening day of the supreme lodge meeting of the order. Thousands of delegates and visitors are here from every section of the country. Simultaneous with the meeting of the supreme lodge the Pythian Sisters are holding their convention. The sessions of both bodies will continue through the week.

NEWS PRINT PAPER HEARING.

Washington, D. C., Aug. 1.—With a view to determining whether there has been an undue increase in the price of news print paper, the Federal Trade Commission begins a series of public hearings in this city today. The investigation, which is the result of a resolution adopted recently by the Senate, will cover the entire field of manufacturer and sales. The publishers of two thousand daily newspapers and four thousand weekly newspapers have been invited to attend the hearings, or to submit any information they may have which might be of value in the inquiry.

STATIONARY ENGINEERS MEET.

Newark, N. J., August 1.—The annual convention of the American Association of Stationary Engineers met in this city today and will continue in session until Friday. Leading cities throughout the United States and Canada are represented and the delegates plan to make the convention the most notable in the association's history. The organization is not a union, and is devoted purely to uplift the profession by educational methods.

PERSONAL.

James J. McNamee, advertising manager of the Plainfield Daily Press, has resumed his duties at the office after spending some time at Sea Girt.

Mrs. A. W. Kleinecke, of Washung avenue, is registered at the Orbis Cottage, Manchester, Vermont.

Norman McGee, of Willow avenue, is sojourning at the Jersey Boys' Camp, Lake Wawayanda, Sussex county.

R. L. Meermans, of East Sixth street, is sojourning at Silver Bay, Lake George, N. Y.

A. C. Estes, of Carlton avenue, is registered at the Baldwin House, Chestertown, N. Y.

J. H. Brown, of Central avenue, has returned home after a vacation spent at Hunters Rest, Raquette Lake, N. Y.

Rev. and Mrs. J. O. McKelvey, of Grandview ,are sojourning at Gananoque, Ontario, Canada.

H. H. Pond, of Madison avenue, has returned home after stopping at Saranac Inn, Saranac Lake, N. Y.

E. C. Cox, of East Seventh street, has returned home after spending some time at Ardnamurchan, Lower Argyle, Nova Scotia.

Mrs. T. L. Murphy, of Truell Inn, has returned home after a pleasant time spent at Hotel Colonial, North Asbury Park.

B. F. Tallamy and family, of West Front street, have returned home after some time spent at Manasquan.

Mrs. Genung, of Hillside avenue, has returned home from Boothbay Harbor, Maine.

Miss Florence Tweedy has returned to her home on Crescent avenue, after spending some weeks out of town.

Benjamin Berse, collector for the Daily Press, has begun a two weeks' vacation. He is registered at the Sea View Cottage, Keansburg.

Sarah E. Schuyler, of Seventh street, is stopping at the Glen Cove, Seal Harbor, Maine.

Miss Lois Peck, of Park place, is visiting at Webster, Maine.

Miss Anna Moledezky, of Liberty street, returned home last night from a vacation spent in the South.

Cows That Never Drink.

The "wild cow" of Arabia, in reality an antelope, the Beatrix oryx, is said never to drink, which is probably correct, for unless these animals can descend the wells they can find no drinking water for ten months in the year. There is no surface water, and rain falls but precariously during the winter. Only once during my journey did I find a pool of rainwater, caught in a hollow rock, and even this I should have passed by without knowing of its existence had not my camels sniffed it from a distance and obstinately refused to be turned from going in that direction. These antelope, however, are provided by nature with a curious food supply, especially designed as a thirst quencher. This is a parasite which grows on the roots of the desert bushes and forms a long spadix full of water and juice. The antelope dig deep holes in the sand in order to get at these.—Wide World Magazine.

Wouldn't Bring an Action.

There is a story told of a very eminent advocate, now no longer with us, who once while endeavoring to dissuade a friend from going to law was asked what he would himself consider a sufficient ground for resorting to litigation.

"My dear fellow," he replied, "I do not say that in no conceivable circumstances would I take proceedings against any one, but I do say that if at this moment you deliberately upset my ink on the tablecloth, chucked my wife out or the window, threw that volume of reports at the bust of Blackstone, 'made hay' with my furniture and finally tweaked my nose I should no doubt use my best endeavors to kick you downstairs. But once rid of you, either by force or persuasion, no power on earth should induce me to bring an action against you."—London Globe.

A Tip.

"I notice you keep your office door closed all the time."

"Yes. I'd never get anything done if I didn't."

"Why?"

"Well, so many people that I don't want to see would wander in here."

"How do you know whether or not you want to see them unless you admit them and hear what they have to say?"

"I don't. I suppose I do miss one or two worth while in the course of a day."

"Did it ever occur to you that the old way to know what people want is to hear what they have to say? It's easy enough to get rid of the undesirable visitor after he gets in, but you never can recall the man with the worth while message if he once goes away."—Detroit Free Press.

Saints of the Bath.

I would not say a word in deprecation of modern plumbing. Beyond a doubt it is one of our greatest blessings and the herald of a true democracy when there shall be neither a "great unwashed" nor a "submerged tenth." But, somehow, Saturday has lost its savor. Life is tamer than it used to be. No man in his senses would wish, in this day of Pullman sleepers, to cross the great plains in a prairie schooner, but the names of the men who risked their lives to do it are enshrined in history. And so I think we ought to build a little altar to the middle class country mothers who, in the face of every obstacle, kept the Saturday night bath a sacred institution and handed it down to their children inviolate.—Katherine Keith in Atlantic.

—A good many of the readers of this newspaper are "probable buyers" of your property. Do they know that it's for sale?

—When discontent reaches a certain point, the furnished room advertisements become very interesting to some people.

BUSINESS MEN'S ASSOCIATION OF PLAINFIELD — RELIABILITY SERVICE QUALITY VALUE — MEMBER

The Review of Reviews, of Plainfield and Its Business

The "Loyal" Plainfielder takes pride in the city's progress.

"Where do you live?" is frequently asked of travelers, and those travelers take pride, if they're loyal, in naming the city or town from which they came.

Plainfield "is" progressive; she's reached a period of decided progressiveness, preparedness.

The government of our city is doing wonders, the marks of progressiveness of our Council stand out in bold relief. As a mark of efficiency, national attention is attracted here to our automobile manufacturing, machine shops and printing press works, and other great plants.

And they're not over-night promotions, either, these industries, but, they're substantial institutions that have been tried and found true, by many long years of successes, through good, bad and indifferent times, and again, results, Plainfield stands on the brink of a still greater prosperity, so prosperous that not a hint of its inefficiency in any direction can be pointed to by the most jealous rival of our city's progress.

Our city has been most fortunate in avoiding ever, serious labor troubles, serious business failures, serious calamities of any kind that have been noted so frequently in many directions throughout the land—well, all things to Plainfield, "Plainfield Right or Wrong," but, Plainfield's right.

Our Plainfield retail mercantile establishments, what of them? Barring a very few, they have been successful to an extent made possible by a combination of the conservative and the progressive; both must go hand in hand to bring about successful results, and so Plainfield can point with pride to her retail mercantile establishments.

May we especially point out the stores of the members of the Business Men's Association of Plainfield? Stores that have had uninterrupted growth for as long as the oldest inhabitant can remember. But, in all their growth, nothing has equaled that of the past year; and incidentally, nothing has equaled that of the present spring season.

BUSINESS MEN'S ASSOCIATION OF PLAINFIELD,

Postoffice Box 575, Plainfield, N. J.

TEPPER'S || THE STORE FOR INFANTS' WEAR || TEPPER'S

ALL FOR THE BABIES

CLEAN BABIES ARE HEALTHY BABIES
HEALTHY BABIES ARE HAPPY BABIES
HAPPY BABIES ARE BETTER BABIES

Keep your babies clean, and neatly clad, and buy their apparel from a stock that is most complete.

We are almost as proud of our Baby Wear Store as mothers are of their own sweet babies, and just as mothers think of their little ones, we think there is nothing too good and no work too much trouble to make this baby wear store the best of its kind in the city of Plainfield.

A mother's natural "weakness" for pretty things for baby to wear finds really expression here, in a wealth of new little, cute little, delightful suggestions for comfort, cleanliness and looks.

This baby wear store shows evidence of its readiness to help mothers keep babies in best of condition. Try us, and see.

HERE ARE JUST A FEW ILLUSTRATIONS OF OUR MODERAT EPRICES. THERE ARE SCORES OF OTHER ARTICLES THAT ARE TOO NUMEOOUS TO MENTION.

Infants' Dresses. Short and long, sheer garments prettily trimmed, with fancy yokes; a large assortment; prices ..... **59c to $2.98**

Infants' Flannelette and Knit Slips. Pink or blue embroidered edges; prices **29c, 39c, 50c**

Infants' Booties. In colors of pink, blue or white ..... **15c to 75c**

Infants' Pillow Cases. Some are very prettily hand embroidered, others are lace trimmed; prices ..... **25c to $1.49**

Flannel Bands **15c, 19c, 25c**

Red Diamond Aseptic Diper Cloth—Hem finished, ready for use; per doz. **80c, 90c, up to $1.29**

Bibs. A large variety to choose from— **15c to $1.00**

Infants' Mocassins. Sizes 1 to 3, in several different shades **59c**

Infants' Long Flannel Skirts. Scalloped, embroidered or hemstitched edges, prices, **75c to $1.98**

Infants' Short Flannel Skirts. Scalloped edges or embroidered bottom ..... **75c to $1.25**

Infants' Slips. A large assortment of long or short slips, embroidered or lace trimmed eodges ..... **25c to 59c**

Infants' Crepe, Knit and Flannelette Gowns. Drawn sleeves and bottom; prices, **50c, 59c and 75c**

Infants' Lawn Caps. Neatly trimmed with laces and embroideries; regular 59c, now **43c**

Infants' Regular $1.25 Caps uow reduced to **89c**

Tomorrow Will Be a Busy Day at Tepper's

FOR WE ARE CLOSED EVERY THURSDAY IN AUGUST

THESE ARE OUR EMPLOYES' RECREATION DAYS

We would appreciate your co-operation by shopping on other day during this hot month.

Consult Our Show Windows.

More For Your Money at **Tepper's** PLAINFIELD —NEW JERSEY—

Consult Our Show Windows.

NOTICE } Public Service street cars entering the new Terminal station at Park place, Newark, bring you close to this big store, which is on Broad, New and Halsey streets, Newark, diagonally across Military Park from the Terminal station.

We Give and Redeem Surety Coupons.

HAHNE & Co.
NEWARK

Store Closes Saturday at 1 P. M. During August

59c Pongees at 48c

Shantung Pongee—32 inches wide—natural color only; good weight and firmly woven; one of the most popular fabrics for cool summer dresses and skirts. Usually 59c, at **48c**

$1.00 White Corduroy at 79c

Washable Corduroy—36 inches wide—white only, heavy hollow cut cord. Very désirable for skirts and suits for seashore and mountain wear. Usually $1.00 yard, at **79c**

Hahne's—Main Floor

$3.95 Skirts for Misses and Small Women at $1.75

It is less than Half Price for skirts that are at the height of their popularity, the fashionable Awning Stripes. Colors included are: Blue, Green, Rose, Black and Yellow. Usually $3.95, for **$1.75**

Hahne's—Second Floor

Women's $5 & $6 Pumps for $4.25

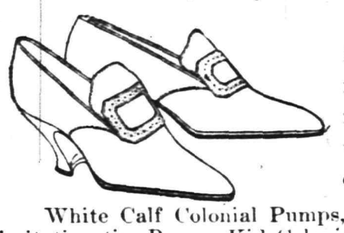

In order to make room for Fall Merchandise we must hasten the sales of many lines of low footwear, hence the following extraordinary reductions:

White Calf Colonial Pumps, White Calf Pumps with imitation tip, Bronze Kid Colonial Pumps, Havana Brown Pumps with imitation tip; light weight welt soles covered and leather Louis heels; formerly at $5.00 and $6.00. Taken from regular stock; clearance price **$4.25**

$5 and $6 Pumps, $2.95

Pearl Gray Colonial Pumps, Pearl Gray Pumps, Champagne Pumps, light weight welt soles and covered Louis heels. Taken from our regular stock. Sold formerly at $5.00 and $6.00. For quick clearance at **$2.95**

Hahne's—Second Floor

Lower Prices for Porch Screens.

Seven sizes reduced to hurry out the last of these convenient Aerolux Screens that transform the porch into a delightful summer room. They are easily put up and will last for many seasons.

3 feet wide—$2.00	Special $1.34
4 feet wide—$2.50	Special $1.67
5 feet wide—$3.00	Special $2.00
6 feet wide—$3.50	Special $2.34
7 feet wide—$4.00	Special $2.67
8 feet wide—$4.50	Special $3.00
10 feet wide—$5.75	Special $3.84

Hahne's—Third Floor

HOUSEWARES AT HAHNE'S

Corrugated Galvanized Iron Garbage Pails

No. 2-0	No. 0-2	No. 0-3	No. 0-4
69c	83c	98c	$1.25 each

Garbage Bags keep flies out of the kitchen:

5x7	8x8	7x9	9x14	12x19	14x15
Spl. 5c	8c	8c	10c	12c	12c dz.

634 Apartment House Style Refrigerators, usually $17.58, special **16.00**

Jelly Tumblers, Tin Tops

6	8	10 ounce
22c	24c	27c dozen

Grade A Heavy Tin Wash Boilers
With Genuine Copper Bottoms

	No. 7	No. 8
Usually	$1.69	$1.89
Special	**$1.50**	**$1.69**

Stone Water Coolers With Nickel Faucets—The old-fashioned way of keeping water cold. These are always clean—

3 gallons, regular 98c, special	75c
4 gallons, regular $1.25, special	98c
5 gallons, regular $1.69, special	$1.25
6 gallons, regular $1.98, special	$1.50

Yellow Mixing Bowl Sets—Six bowls, 1 each, 7, 8, 9, 10, 11, 12 inch; special, set **98c**

Hahne's Basement

August Price Reduction Furniture

You can purchase the odd pieces and dropped patterns of Suits at lower prices than they have been marked during this month. This gives our customers an opportunity to anticipate your FURNITURE needs at a big saving. The continued advance in all lines of merchandise makes this price reduction sale one that will give you the advantage of securing FURNITURE that is really good in quality, finish and design at very moderate cost.

You Are Invited

to visit our store and no matter whether you purchase or not we will be glad to show you the special priced pieces. Not everything reduced in price but the store is full of good FURNITURE and it is all reasonably priced.

Extra Good Values In Porch and Lawn Furniture

PORCH HAMMOCKS, PORCH CHAIRS, OLD HICKORY LAWN CHAIRS AND ROCKERS. THERE'S A GOOD VARIETY TO CHOOSE FROM.

POWLISON & JONES

149-151 E. Front St. Plainfield, N. J.

CLOSE AT NOON ON SATURDAYS THIS MONTH.

ALLEGES SOLICITOR HAS TWELVE ALIASES

Joseph M. Harper, of West Sixth street, who is a local magazine solicitor, requests the police today to be on the lookout for an alleged "fake" solicitor who is going about the city using many aliases, including Kennedy, Morrison, Creager, Mart, Potts, Covey, Hess, Miller, Phillips, Blair, Morris and Urie, and in all cases the initials are W. C. He is described as about 5 feet 6 inches weighs between 130 and 150 pounds, has blue eyes and is about 25. He is of slender build and has two rows of teeth on the upper jaw. Fifty dollars reward is offered for his capture.

DIAMOND NOTES.

R. J. (Bobby) Wallace, former American League umpire, has signed to play the remainder of the season with the St. Louis Americans. For several years Wallace was star shortstop for the Browns, but two seasons ago joined the American League staff of umpires.

It is thought that he will play third base.

The Chicago Nationals have purchased Sicking, third baseman of the Norfolk (Virginia League) Club. He has a batting average of .326 for 85 games and was sought by four other clubs. He is expected ti join the club August 15.

TROJAN VICTOR.

Sheldon B. Smith, of Troy, formerly Dartmouth star and New England intercollegiate singles champion, yesterday afternoon clinched his claim to the foremost tennis player of this vicinity when he defeated Dr. A. H. Travis, of Albany, in the final round of the Upper Hudson Valley tennis tournament on the courts of the Laureate Boat Club here. The Trojan won in straight sets, 6—2, 6—3, 6—1.

SOME OF AMERICA'S MOST FAMOUS MEN ASK AID FOR DEFENDERS OF VERDUN

Prominent Bankers, Diplomatist and Educator Appeal for Funds in the Name of the Suffering Soldiers of France--

The National Allied Relief Committee, co-operating with the War Relief Clearing House for France and her Allies, is sending out what perhaps will be the most broadcast appeal yet issued on behalf of the war sufferers of Europe.

This appeal is for funds for the relief of the soldiers of France wounded in the fighting around Verdun.

What lends additional interest to this appeal is the fact that it is signed by six of the most prominent men in America. Those who signed it are: August Belmont of the banking firm bearing his name; Hon. Jos. H. Choate, Ex-Ambassador to England; Dr. Charles W. Eliot, President Emeritus of Harvard University; A. Barton Hepburn, Chairman of the Board of Directors of the Chase National Bank; Edwin G. Merrill, President of the Union Trust Company, and Henry L. Higginson of the banking firm of Lee, Higginson & Company, Boston.

It is anticipated that the contributions received from this wide-spread appeal will be devoted also to relief work among a large number of wounded resulting from the greatly increased activities of the contending armies.

The appeal is reproduced herewith.

NATIONAL ALLIED RELIEF COMMITTEE
cooperating with the
WAR RELIEF CLEARING HOUSE

Honorary President: Charles W. Eliot, *President Emeritus Harvard University*
President: Norman Hapgood, *Editor, Harper's Weekly*

Vice-Presidents:
Mrs. William Alexander, *President Special Relief Society* — Frederick H. Allen, *Permanent American Commission* — August Belmont, *Banker* — Howard Elliott, *President N. Y. N. H. & H. R. R.*
Mrs. J. Borden Harriman — Gifford Pinchot, *Formerly United States Forester* — Mrs. Schuyler van Rensselaer — Mrs. Fiske Warren
Mrs. Barron Wendell

EXECUTIVE COMMITTEE OFFICERS

Edwin G. Merrill, *Chairman*, *President Union Trust Co. of New York* — John Moffat, *Vice Chairman and Chairman of Publicity Committee* — *Secretary* Augustus W. Kelley
Treasurer James A. Blair, Jr. of Blair & Co.
Depositories Lee, Higginson & Company
Auditor James Marwick, Chartered Accountant of Marwick, Mitchell, Peat & Co., New York, Boston, London and Paris

TELEPHONE: 5780 GRAMERCY — 200 FIFTH AVENUE, NEW YORK

We are sending you the enclosed emergency bulletin at the request of the War Relief Clearing House. In this great crisis we beg you to help us to relieve the terrible sufferings of these brave Frendh soldiers who have been wounded in the fighting around Verdun.

Won't you fill out the attached subscription blank and send us a donation today.

Yours faithfully,

August Belmont — Joseph H. Choate
Charles W. Eliot — Henry L. Higginson
A. Barton Hepburn — Edwin G. Merrill

To the National Allied Relief Committee _____ 1916
200 Fifth Avenue, New York.

Dear Sirs: In response to your appeal I beg to enclose _____ *dollars *and hope to make a similar subscription monthly.*

Yours very truly

_____

*Strike out if no monthly donation is intended.

Checks should be made payable to Lee, Higginson & Co. _____

Steady Work for Good Men

A limited number of men can secure positions as motormen or conductors on Public Service Railway by applying at Waiting-room, Watchung Avenue and Fourth Street, Plainfield, any week-day between 8:30 and 10 A. M.

All-year jobs at good pay.

EDUCATIONAL.

The Hartridge School

202 WEST SEVENTH STREET,
Corner of Arlington Avenue.
Will be reopened September 25th.

A private school carefully graded throughout. Special arrangements for children not prepared for regular grades. Number in each class limited. Large Recitation Hall devoted wholly to classes. Modern equipment. Eighteen instructors. Special teachers of French, German, Art, Music, Calisthenics and Dancing.

MONTESSORI and OUTDOOR CLASS for children under six years.
ELEMENTARY DEPARTMENT seven grades.
Boys received in lower grades.
ACADEMIC DEPARTMENT five grades.
General and College Preparatory Courses. Certificate admits to Smith, Vassar and Wellesley.
GYMNASIUM
Regular morning classes in Calesthenics and Aesthetic Dancing. Special afternoon classes in Gymnastics, Basket-ball, Fencing and Hockey.

Emelyn B. Hartridge, A. B., Principal.
8-1-tf

Samuel Rothberg, of Madison avenue, left this afternoon for a two weeks' vacation to be spent visiting various cities in the South. The greater part of his time will be spent in Atlanta, Ga.

Available "Places to "Live" Have An Unfailing Interest for Most "People!"

The great majority of families are not "tied down," nor "tied up" to one particular place to live. "To move," now and then, is the privilege of renters—and their OPPORTUNITY!

The classified ads are of the most direct and practical USEFULNESS to all renters.

Did you decide, not long ago, that you could not buy some particular thing because the price was a little too high? See if the store advertisements bring to you today any interesting "news" on this question.

Try A Press Want Ad.

HOTELS.

HOTEL WALDORF

HENRY WINDHAM, Prop.
144 EAST FRONT STREET.
Gottfried Kruger's Extra Beer on draught. Imported Wines, Liquors and Cigars. Hotel accommodations and private dining-room.

HOTEL SOMERSET

Newly Papered and Painted throughout. Toble Board and Rooms by Day or Week.
Piel Bros. and Kruger's Beer on draught.
W. G. FEASTER, Proprietor.
97 Somerset St. Tel. 901.

WEINMAN'S CAFE

NEW JERSEY CENTRAL

TRAINS LEAVE PLAINFIELD

For New York—2.10, 3.41, 4.38, 5.08, 5.40, 5.57 (except holidays), 6.27, 6.55, 7.22, 7.26 (except holidays), 7.41, 7.44, 7.55 (except holidays), 7.58, 8.12, 8.30 (except holidays), 8.36, 8.42, 8.59, 9.29, 9.58, 10.26, 11.27 a. m., 12.12, 12.34, 12.58, 1.49, 2.20, 2.26, 2.29, 2.56, 3.11, 4.01, 4.13, 4.35, 5.39, 6.08, 6.47, 7.41, 8.27, 9.27, 9.36, 10.15, 10.36, 11.43 p. m. Sunday—2.10, 3.41, 5.40, 7.23, 7.58, 8.52, 9.34, 9.40, 10.37, 12.12 p. m., 12.39, 12.58, 1.17, 2.09, 2.15, 2.55, 3.17, 4.29, 5.24, 6.37, 7.14, 8.13, 8.27, 8.36, 8.39, 9.27, 10.20, 10.36 p. m.

For Asbury Park—3.41, 8.12, 8.36, 11.27 a. m., 12.34, 2.13 through train, 3.11, 4.01, 6.08, 8.27, 11.43 p. m.

For Red Bank only—8.36, 12.34 Saturday only a. m., 3.11 p. m.

For Newark—5.57, 6.27, 6.55, 7.05 (through train to Newark), 7.41, 8.36, 9.29, 10.26, 11.27 a. m., 12.34, 12.58, 1.49, 2.39, 3.11, 4.13, 4.36, 5.39, 6.08, 6.41, 7.41, 8.27, 9.30, 10.36 p. m. Sunday—7.23, 8.52, 9.34, 10.37 a. m., 12.39, 12.58, 1.17, 2.09, 2.55, 3.17, 4.29, 5.24, 7.14, 8.13, 8.39, 9.27, 10.36 p. m.

For Easton, Bethlehem, Allentown and Mauch Chunk—5.18, *8.30, 9.44, 11.27 a. m., 2.00, 2.26, 5.24, 5.44, 6.59 (to Easton) p. m. Sunday—5.19, *9.44, 10.57 a.m., 1.58, 5.44, 7.05 p. m.

For Wilkesbarre and Scranton—5.18, 9.44 a. m., 2.26, 5.44 p. m. Sunday—5.19, 10.57 a. m., 5.44 p. m.

For Red Bank, Long Branch and Asbury Park, etc.—3.41, 8.12, 8.36, 2.13, 3.11 a. m., 12.34 (Saturday only), 12.58, 4.01, 4.36, 6.08, 8.27, 11.43 p. m. Sundays—7.58, 8.52 a. m., 9.40 (Red Bank only), 2.15 (Red Bank only), 3.17, 8.35 p. m.

For Atlantic City—3.41, 8.36 a. m., 12.34 (Saturdays only), 3.11 p. m. Sundays—9.40 a. m., 2.15 p. m.

For Philadelphia—6.38, 7.39, 9.02, 10.43, 11.54 a. m., 12.42, 1.54, 2.45, 4.45, 5.13, 6.47, 8.47, 9.46, 10.48 p. m., 1.20 a m. Sunday—9.02, 9.39, 9.57, 10.39, 10.43, 11.41 a. m., 12.42, 1.44, 2.45, 3.42, 4.39, 4.45, 4.56, 5.39, 6.39, 6.47, 8.47, 9.46, 10.55, 11.54 p. m., 1.20 a. m.

For Baltimore and Washington—Daily 9.02, 10.43 a. m., 12.42, 2.45, 4.45, 6.47 p. m. *Except Mauch Chunk.

HEADQUARTERS FOR
GIBSON'S RYE
E. C. WESTCOTT
115 East Front Street

AWNINGS
UPHOLSTERING
WINDOW SHADES
Frank G. Wikoff
721 W. Fourth St. Tel 1746.

ARRIVAL AND DEPARTURE OF MAILS AT PLAINFIELD POSTOFFICE.

NEW YORK MAILS. Arrive—5:30, 8:00, 8:40, 11:45 a. m., 1:30, 2:30, 5:00, 8:30, 8:30 p. m., 12 midnight. Close—6:30, 7:45, 10:00, 10:45 a. m., 12 noon, 2:00, 3:50, 5:45, 7:45, 9:00 p. m.

SOMERVILLE AND EASTON. Arrive—8:40, 10:45 a. m., 12:45 and 7:38 p. m. Close—6:30, 7:45 a. m., 1:30, 4:30 p. m.

PHILADELPHIA—Direct. Arrive—5:30, 8:00, 9:40, 11:45 a. m., 12:30, 2:30, 7:00 p. m. Close—6:30, 11:30 a. m., 1:30, 3:50 8:00, 9:00 p. m.

THROUGH FAST MAIL FOR EAST. Close—12 noon, 2:00, 3:50, 5:45 p. m.

DIRECT THROUGH FAST MAIL FOR WEST. Close—6:30, 11:30 a. m., 1:30, 5:00 and 9:00 p. m.

PENNSYLVANIA, West of Easton. Close—6:30 a. m., 1:30, 5:00, 7:00 p. m.

ELIZABETH—Direct. Arrive—5:30, 8:40 a. m., 1:30, 2:00, 5:30 p. m. Close—7:45, 10:0 a. m., 12 noon, 5:45, 9:00 p. m.

NEWARK—Direct. Arrive—5:30, 8:45 a. m., 1:30, 2:30, 5:30 p. m. Close—6:30, 7:45, 10:45 a. m., 12 noon, :00, 3:50 5:45, 9:00 p. m.

WATCHUNG. Arrive—1:00, 6:45 p. m. Close—9:00 a. m. 5:30 p. m.

WARRENVILLE. Arrive—1:00 p. m. Close—2:00 a. m.

SUNDAY MAILS. Office open from 8:30 to 10:30 a. m.

A. E. HOAGLAND, P. M.

JOHN S. HASKARD
Phone 420.
Cash buyer of scrap, iron scrap, metals, rags and paper stock scrap, rubber, old automobiles and auto tires. New and repaired auto tires for sale. Yard
WEST 3D AND McDOWELL STS.

BEST IS THE CHEAPEST
In Suits, Coats, Dresses
When you buy from
S. HIRSCH
403 WATCHUNG AVENUE.
WE ELIMINATE MIDDLEMAN'S PROFITS

AUTO BUSES
Dances, Parties, Lodges, etc.
Parties from 18 to 50 people transported any distance at reasonable prices.
SUBURBAN TRANSIT CO.,
R. W. Campbell, Mgr.
810 Park Avenue. 'Phone 130

HODGE'S PHARMACY
Y. M. C. A. BUILDING
BELLE MEAD SWEETS
Telephone 62.

YOU ARE ENTITLED TO A FULL RETURN FOR WHAT YOU EXPEND

Our guarantee ensures that you will get it. No matter whether you lay stress on style or price plus quality.

We can meet your needs precisely, our clothing is beyond criticism as far as style, Quality and Price are concerned.

Our business is based on your confidence in us—in the integrity of our methods of selling the best at the lowest prices. When we tell you that you can buy a better Summer Suit, superior in style and quality for less money at Rothberg's you can rely on every word of it.

Low business expenses and better clothing for less money is the rule here and we promise not to disappoint you if will step in and let us show you.

SUMMER SUITS $8.50 UP

We close Thursdays during August.

Rothberg's
"Things Men Wear"
Stein-Bloch Smart Clothes.
206 W. Front St.
Plainfield, N. J.

For Your Health's Sake
USE
BARNARD'S
Genuine Home-Make Bread
5c AND 10c A LOAF
AT YOUR GROCER'S
GET A LOAF TODAY
R. H. BARNARD
Baker and Caterer
Woodhull and Martin's
Phones 1560-1561.

Have You Headache?
Do your Eyes burn or itch?
Do they feel tired or strained?
If so, have your Eyes examined;
Your glasses may need changing.

STILES & CO
Philadelphia Eye Specialists
AT 107 EAST FRONT ST.
EVERY THURSDAY.
Hours 10 to 5.

Coal Is Advancing Month By Month

Have you placed your order for the winter supply? If you have never used our coal, place your order now and allow us to demonstrate our claims.

QUALITY—QUANTITY SERVICE.

BOICE RUNYON CO.
Established 1837.
Park at North Avenue
Coal, Lumber and Masons' Materials.

HIGH CLASS MONUMENTAL WORK
Of Every Description
JOHN J. BROWN
Successor to
Brown and Gillespie
Fourth and Richmond Streets
Telephone 140.

—Most of the readers of this newspaper know a bargain when they read about it. Are you advertising the car?

AVOID WEEDS TO CURE HAY FEVER

Season Is Here, and Tips to Prevent Suffering Follow.

ARE OVERCOMING DISEASE.

American Hay Fever Prevention Association Issues Annual Warning. Some Towns Have Greatly Reduced the Number of Victims by Requiring Grass to Be Cut.

The days of horror for hay fever patients approach. Daily the furnace like sun is bringing weeds and pollen bearing matter to fruition, closer each day to the time when the dreaded miasma shall drive human beings of tender throat and nostrils to the forests, the mountains and the seashore, anywhere away from the scourge. But some people can't go, and now yearly at this time the American Hay Fever Prevention association publishes its bulletin on the subject. The report follows in part:

"All cases of hay fever are due to the inhalation of pollen, the majority of these being due to useless weeds. The cases that develop before August are caused chiefly by the pollen of neglected grasses and of spring and summer blooming weeds.

"The principal causes of hay fever cases developing in the fall are the various form of rag weeds, whose capacity for distributing pollen is measured by the hundred millions. The most common forms of this weed are the common rag weed (Ambrosia artemisiaefolia) found in the greater part of the United States east of Kansas, the giant rag weed (Ambrosia trifida) growing in moist areas of this section, and the western rag weed (Ambrosia psilostachya) principally found west of Kansas.

"While the rag weeds are the chief causes of fall hay fever, there are other weeds, such as the marsh elder (Iva axillaris), etc., which flower at this season, so that all weeds should be treated alike to insure safety against hay fever.

Avoid the Weeds and Grass.

"In order to avoid hay fever persons susceptible to it should see that the neighborhood of their residence is free of tall grasses and weeds, and especially of the rag weeds. The three squares in each direction should be inspected and if weeds are found the owners should be urged to have them cut at once. Where this is refused these cases, in the interest of general sanitation, should be reported to the health authorities for violating the grass weed ordinance.

"In cases in which the above cannot be carried out it is sometimes preferable to have the weeds in the immediate neighborhood cut at one's own expense than suffer the torture of a prolonged attack of hay fever from this neglect. It must be remembered, however, that pollen scatters rapidly when borne by the wind, and a single lot full of weeds in the same square mile may be more irritating than an acre at a distance of several squares.

"When the neighborhood cannot be cleared of hay fever weeds the next consideration is a temporary change of residence. The American Hay Fever Prevention association is in constant receipt of letters inquiring for the best resorts for hay fever sufferers. The majority of mountain and seaside resorts unfortunately are infected with hay fever pollens, so that visits to these places in the hope of getting relief are usually disappointing. A careful investigation should always be made, and unless it is found that all weeds and high grasses are systematically cut such places should be avoided.

"As hay fever is due to pollen of neglected weeds, a temporary visit to a more central part of the home town at a sufficient distance (one-half mile) from such weeds will usually give entire relief.

"Hay fever sufferers should avoid unnecessary exposure to pollen. Roads passing near sections full of grass and weeds while in bloom are usually full of pollen, which is inhaled with the dust. An hour of pleasant driving may therefore result in a night of suffering.

"Constitutional conditions have been found to have little influence except as a predisposing cause. The real cause of hay fever is the inhalation of pollen, and the avoidance of this means no hay fever."

ARE YOU A MAMMOTHREPT?

Photographer Didn't Know What Alabama Girl Called Him.

"You impudent mammothrept!"

That's what a southern girl called Jack Donavan, an amateur photographer of Cambridge, Mass., who had bet he could snap six of the prettiest young women in the Harvard summer school within seventy-two hours.

The picture man's first victim was a pretty blonde from Alabama. He sighted his lens and fired. The beauty sighted her flashing orbs and returned the fire doublefold.

"You impudent mammothrept," she cried. Disabled, but with exposure No. 1 in his possession, the photographer retreated, not knowing what he had been called, but fearing the worst.

Whereupon he consulted numerous authorities and finally found in a dictionary this: "Mammothrept—a child reared by its grandmother; a spoiled child."

FUNERAL OF MRS. KEELY.

The funeral of Mrs. Patrick T. Keely, of Carlton avenue, whose death occurred Sunday evening, will be held at her late home tomorrow morning at 9:30 and at St. Mary's Church at 10:15. Interment will be made in the family plot in St. Mary's Cemetery.

—Press want ads. work wonders.

—That funny fellow Scoop is on the classified page.

The August Furniture Sale
Commences Today

In announcing this great semi-annual event, we wish to say that this year presents greater money-saving opportunities than ever before. During the past year the cost of material and labor has been advancing by leaps and bounds, realizing this situation, we placed large orders for everything we thought we could use. The result is that we own our stocks of

FURNITURE, BEDS, BEDDING, CARPETS, RUGS, LINOLEUM, ETC.
At an average of 50 per cent less than we could duplicate them for today

Young people who contemplate going to housekeeping this fall should be greatly interested in this announcement, for in addition to the savings prevailing during the sale, we offer them the advantages of

Our Easy Payment Club Plan

which enables them to make their purchases at the very low prices prevailing and to pay so much a week or month as agreed upon, in this way they will get their home completely furnished at the start and hardly know they are paying for it. Purchases made during this sale will be held for future delivery if you so desire.

The Home Furnishers.
Woodhull & Martin Co.
Profit Sharing Certificates With All Purchases
The Home Furnishers.

HEALTH BOARD CARDS CAUSING CONFUSION

Quarantine and Contagious Disease Cards On Houses Have Different Meaning.

In order that people may distinguish between the two different types of yellow cards displayed on various houses throughout the city the Board of Health has issued the statement:

"There seems to be some misunderstanding on the part of the public in regard to the meaning of the large yellow cards posted on many of the houses in Plainfield. The cards in question have reference only to the children under sixteen, requiring them to remain on the premises for a period of two weeks. All children who have been out of town as well as those who may have come in contact with a case of infantile paralysis, are subject to this quarantine. The presence of a quarantine card on a house does not mean that any person in the household is suffering with a contagious disease unless the card so states, in which case the words 'Contagious Disease Within' would appear on the card."

The ordinary quarantine cards are larger in size than the others denoting disease and should not be confused.

ACCEPTS CALL TO THE SOUTH PLAINFIELD CHURCH

Rev. William Porter Townsend, of Clinton, formerly a Methodist minister, but who became a Baptist in May last, following his acceptance of the teaching of the Baptist church in the matter of baptisms, has accepted a call to the pastorate of the Baptist church at South Plainfield. He will succeed Rev. J. J. Allen, who resigned three months ago to become pastor of the Baptist church at Hempstead, N. Y.

Mr. Townsend will begin his work at South Plainfield September 1. His family consists of a wife and five children, four daughters and one son. For the past twenty-five years Mr. Townsend has held pastorates in the Methodist denomination at Wilmington, Del., Pittsburgh, Pa., and in the Newark Conference.

NO MEETING OF CO. K.

No meeting of Company K was held last night, although it was scheduled. Captain Charles Peterson and the quartermaster and other officers were at the armory taking an inventory of the supplies and doing other work incidental to the return from Sea Girt.

BERLIN WORRIED AS TO FATE OF BREMEN

Deutschland Ready to Sail, But Awaits Sister Submarine.

Rome, Aug. 1.—Advices from Berlin state that the Germans are apprehensive over the safety of the merchant submarine Bremen. She is said to carry a cargo worth $16,000,000.

Deutschland Ready to Leave.

Baltimore, Aug. 1.—All indications are that the Deutschland, Germany's first freight carrying submarine, will sail today on her return voyage to Bremen, and the German expectations are that the Bremen, her sister ship, will arrive today at some other port. It has been announced that the Bremen sailed seventeen days ago, and is one day overdue. The Deutschland applied for a pilot yesterday.

The revenue cutter Apache, it is understood, will watch over the Deutschland's sailing and protect her from interference by excursion or press boats, and, accompanied by the Onondaga, escort the submarine to the three-mile limit.

PRICE OF FORDS CUT FOR ALL 1917 MODELS

Detroit, Aug. 1.—In the face of greatly increased cost of material and labor the Ford Motor Company today announced wholesale reductions in the price of all models of the Ford car. The reductions were: Touring cars, from $440 to $360; runabouts, from $390 to $345; couplets, from $590 to $505; town cars, from $640 to $595; sedans, from $750 to $645; chassis, from $360 to $325.

PART OF SEWER TRACT EXEMPT FROM TAXATION

Disputing the claim of the Middlesex county assessing authorites, the New Jersey Board of Taxation yesterday decided that that part of the eighty-nine acre tract in Middlesex county jointly owned by Plainfield, North Plainfield and Dunellen, being used for a sewage disposal plant, should be exempt from taxation. It was the opinion of the State Board of Taxation that public property must be put into public use to be exempt.

—That funny fellow Scoop is on the classified page.

A Useful Trio

KEY BRAND WEED KILLER—For removing weeds from roadways, tennis court, walks, gutters etc. One gallon to 40 gallons of water will cover from 50 to 100 square feet, and one application is good for the whole season.

CARBO SUL—The perfect insecticide; kills by vapor; renders poisonous chemicals unnecessary.

CINNAKOL DISINFECTANT—For general disinfecting purposes. Neutralizes and dispels all foul odors, leaving the place in a clean, sanitary condition.

Store Closes at 12:30 P. M. Saturdays.

A. M. GRIFFEN CO.
THE BEST OF EVERYTHING IN HARDWARE.
119-121-123 E. Front St., Plainfield.
Two Phones, 5—6.

For Tired Feet

The heat is apt to cause sore, tired feet, unless they receive the right kind of treatment. Aid your aching feet by using

Narco Foot Powder

This is an antiseptic powder which cools, soothes and heals. Reduces inflammation and swelling, prevents bruises and keeps the feet dry and odorless. Price 25c a box.

SCHREINER BROS.
Prescription Pharmacy
Park Ave. and Second St.

IT SERVES YOU RIGHT
WHAT?

This agency, and our name is becoming widely known for honest treatment to our policy holders.
Place your business here for guaranteed satisfactory service.

FREDERICK A. MARTIN CO.
(Successor to Elston M. French and J. C. Pope & Co. Insurance Agency)
171 NORTH AVENUE Telephone 2304
Insurance Mortgages Real Estate
The Oldest Insurance Agency in This City.

The power of the press can be applied to any business by using good Printing.

A printer's best work is not obtained on the competitive basis. It cannot be.

The man who asks for competition in price seeks estimates on so much stock, composition and presswork and nothing more. He does not bargain for the skill, originality, time and individuality of the printer, and he does not get them.

We get only what we pay for in this world and nothing else that is worth having.

Press' printing is the result of ceaseless efforts to render the best service.

PLAINFIELD PRESS COMPANY,
193 NORTH AVENUE

OPEN LETTER

Newark, N. J., July 24th, 1916

UNDER DATE OF JUNE 24th certain labor unions, consisting of the United Brewery Workmen of America, the International Union of Steam and Operating Engineers, and the Executive Board of the Stationary Firemen, issued an open letter in which they explained the condition of the machinists' strike in certain breweries at that time, and endeavored to show the injustice done to the breweries affected by the strike. They stated very distinctly that the issue was one of jurisdiction and that no boycott or action against any plant is justified under such conditions, as it was well established that the American Federation of Labor has always held that no such action should be taken on account of jurisdictional disputes.

THE SAME DISPUTE arose between the engineers and machinists in Elizabeth, and was referred to the Union County Central Labor Union by the brewers, engineers and machinists, and at a meeting of this Central Labor Union on July 20th they passed a resolution that the machinists in Elizabeth breweries should return to work until the controversy has been settled by the National Unions, in accordance with which the machinists returned to work the next day and have so continued.

THE RULING of the Union County Central Labor Union thus confirms the position taken by the United Brewery Workmen of America, and it is manifestly unjust that any employer should be criticised as unfair when conforming to the ruling of the governing bodies of the union. The ruling of the Union County Central Labor Union is conclusive that our position is correct, that the question as to whether engineers or machinists should do certain work is one of jurisdiction for American Federation of Labor—and not for us—to pass upon.

P. Ballantine & Sons

The Most Beautiful Flag In the World--YOUR FLAG

TheStarSpangledBanner

The STAR SPANGLED BANNER never shown to better advantage than in the COMBINATION FLAG OUTFIT we now offer for 79c and one coupon printed in the PLAINFIELD DAILY PRESS.

Outfit consists of beautiful AMERICAN FLAG, a jointed pole, together with rope and holder, all ready to put up, and comes packed in a strong box and may be easily carried.

The FLAG has full forty-eight stars, sewed stripes, colors are rich, warm and full and guaranteed fast. Flag has canvas heading and metal grommets.

The pole is highly varnished hardwood with ball and truck and has brass screw joint so that sections cannot slip out. Holder is strong and substantial and with rope makes an outfit anyone would be proud to own.

These are the days when every one should display their flag and the combination outfit we offer is just the size for the home, summer camp or cottage and the best value to be obtained for the money.

79c Combination Flag Outfit Coupon 79c

Distributed By the PLAINFIELD DAILY PRESS

Clip this coupon and present together with our advertised price of 79c at our office, 108 North Avenue, and receive your COMBINATION FLAG OUTFIT, consisting of FLAG, BRASS JOINTED POLE, HOLDER and ROPE, all ready to put up.

If to be sent by mail add 15 cents for postage.

READ THE PLAINFIELD DAILY PRESS

SIXTY-TWO CITIES WERE REPRESENTED AT Y. W. C. A. SILVER BAY CONFERENCE

The Young Women's Christian Association conference at Silver Bay is over, and the Plainfield delegation has returned full of enthusiasm over the good time they have had. The conference was larger than ever before, sixty-two cities being represented and the total registration being 395. The girls from Plainfield represented each a different department of the work of the association. Miss Alice, the secretarial staff; Miss Ethel Titsworth, the board; Miss Myrtie Fedderman the Business Women's League; Miss Ada Van Hise the gymnasium work, and Miss Florence Nielsen the Bible classes. The delegation lived at "Overlook," the most charming of all the cottages on the grounds, and the glorious view of the mountains and Lake George, and the pine-scented breezes which blew continually can only be credited by those, who at former conferences have been assigned rooms in "Overlook."

The Bible classes were, of course, very important factors of the conference, and although attendanhe at any of the classes or meetings was never compulsory, yet every delegate was expected to attend the Bible class. Six courses were offered—one for younger girls, three for general membership, and two for secretaries and board members. The course for younger girls, "Jesus, the Man of Galilee," was taught by Miss Annie Bignell, a graduate of the National Training School, who returns home to Australia in October to continue Y. W. C. A. work there. The purpose of this course was to make the younger girls feel the wonderful personality of Jesus Christ and to bring them into a closer and more intimate relationship with Him.

The second course, "John's Gospel," taught by Miss Mary S. Bushnell, formerly of Plainfield, was studied with these special points kept in mind: the attitude of Jesus toward the crowds and the attitude of the crowds toward Jesus. In the "Foreshadowings of the Christ," the Rev. E. A. George took up eight of the major and minor prophets in the Old Testament, and the members of the class, at the end of the conference knew that they had made eight new friends. "Lives Worth Living," taught by Miss Pauline Sage, dealt with social problems and relationships both in Old Testament time and 20th century days. In the fifth course "The Epistle to the Hebrews," Miss Charlotte H. Adams, resident Bible teacher National Training School, emphasized the difference in the New and Old Testament ideas of man's relation to God. The sixth course, "The Social Principles of Jesus," with Rev. Dr. Robert Seneca Smith as leader, was of particular value, as it offered specific ways of applying practical Christianity to the problems of the community, and particularly to the troubles which come in at our own front door.

During the conference a "Gym" Club was formed under the leadership of Dr. Anna L. Brown, which is called "The Elizabeth H. Dodge Outdoor League of the Silver Bay Association." Miss Elizabeth Dodge, of the national board, became Mrs. Huntington on July 28, and bequeathed to the club upon request, the name she was giving up. The purpose of the club is expressed in the following song:

We are the jolly gym girls,
So full of life and vim,
We exercise our bodies,
And keep our nerves in trim.
We want you all to join us
To fight all pain and ills,
Avoid the doctor, nurse and knife,
And all the nasty pills.
Co-ordination 'twe-en the muscle and mind,
Association spirit in all gym girls you find.
We stand for service, fun and play,
For girl hood, everywhere,
To give them full development
And everything else that's fair.
(Tune: Solomon Levy.)

All Plainfield delegates were happy to become charter members of this league.

Five courses were offered in mission study. The local delegation was represented in four of these. The "South American Tour," by Dr. Thornton B. Penfield, created enthusiasm among those who travelled thereon, and several South American secretaries are probably in the making through the inspiration of this course. A glimpse was given into this new, relatively unknown land of opportunity, of these people, our neighbors, their characteristics, and their needs, their many unsatisfying religions and something of the great results hoped for in carrying the Gospel message there. On one of the afternoons of the conference the hospitality of Dr. Penfield's summer home was extended to the members of the class.

"Comrades in Service," the textbook used in the course called by that name, is "the story of the eleven persons of different nations and races who used well the gift of Life," the last chapter being a study of the life of Miss Grace H. Dodge. Miss Henrietta Roelofs, the inspiring leader of this class, is herself a "comrade in service" on the Commission of Household Employment.

The home missions course, taught by Miss Grace B. Walker brought to the members of the class in a new way the opportunity offered in our own country of evangelizing those of lesser opportunity and of Americanizing the foreigners here in our very midst.

Dr. Jonathan Day, of the Labor Temple, New York city, presented "The Civic Responsibilities of the Christian." He spoke of the need in the world of a deeper, truer feeling of brotherhood and sisterhood, and emphasized in a way impossible to forget that preaching without practice, creed without service, is of no avail.

The work of the Recreation Committee, with Miss Alice Kimball, of Baltimore, as chairman, was much praised for its originality and for the number of events it "pulled off." The entries for the tennis tournaments, both singles and doubles, were large; most of the sixty-two cities represented furnishing one or more contestants. Pittsburgh carried off the honors in both tournaments, the singles being won by Miss Belleville and the doubles by Miss Belleville and Miss Kräns. The field and water sports caused a great deal of interest and amusement. The field sports showed the excellent work that has been done in the physical departments of the association, and the swimming, diving and acquatic stunts the greatest benefits which the swimming pools have proved to hundreds of Y. M. C. A. girls. The Brooklyn delegation won the blue ribbon, signifying second place. The swimming race was won by Miss Alice Titus, of Plainfield, who also brought home the brown ribbon for the obstacle wading race. The tub races, diving contest and rowing races were very exciting and brought forth songs and cheers from the grandstand which made the mountains echo, and it was agreed that more "sharks" prevailed in Lage George this season than ever before.

Long walks and mountain climbs were very popular, and several trips to Fort Ticondeoga and Paradise Bay were made. The sunset picnics were very delightful, for Lake George is at her loveliest at that time of evening. There were pre-breakfast bird walks for the most energetic delegates, and the evening bon-fire songs provided entertainment for those who would lengthen the days at the other end.

PLAINFIELDERS PASS CIVIL SERVICE "EXAM"

Those from Plainfield who passed the recent civil service examination for positions as members of the district boards of registry and election were certified yesterday by the Civil Service Commission. They are as follows:

Republicans—First Ward, Robert McCormack, Harry E. Hicks, Alfred E. Noel; Second Ward, Augustus C. Nash, George B. Zimmer, Robert Guttridge; Third Ward, Thad. Doane, Jr., John F. Phillips, Royle T. Phillips, Frederick H. Andrews, Alfred P. White; Fourth Ward, George H. Cole, Joseph G. Carty, James J. Ennis, Jr., James E. Huntington, Garret T. Dunham, Joel Pennington, Edward E. Brown, John A. Kriney.

Democrats—First Ward, Herbert L. Hetfield, John B. Motley, Wm. F. Skinner; Second Ward, F. L. Cregar, David B. Doyle, Charles A. Case; Third Ward, John J. McCaffrey, Thomas Harding; Fourth Ward, Frank M. Wagner, James T. McCarthy, Leonard W. Hammond, Richard D. Scott, Frank A. Laskoski, Aaron D. Newman, James M. Cullen.

AUGUST 1 IN HISTORY.

1779—Birth of Francis Scott Key, author of "Star-Spangled Banner." Died January 11.

1800—Last meeting of Irish Parliament.

1807—Initial triumph of steam navigation in America by sailing the steamer Clermont on the Hudson River from New York to Albany. The trip of 150 miles took thirty-two hours and was slower than by stage coach.

1843—Slavery abolished in all British Dominions in compliance with act passed August 28, 1842.

1848—City of Vera Cruz delivered up to Mexico by the United States, and sailing of General Smith and American forces for home.

1854—Yellow fever epidemic broke out in New Orleans, lasting till November and causing 2441 deaths.

1864—Siege of Atlanta begun by General Sherman.

1883—Parcel Post introduced in England.

1885—Louis Riel, half-breed leader of rebellion in Canada, sentenced to death.

1891—Celebration of the 600th Anniversary of Swiss Independence.

1894—Japan declared war on China.

1913—The United States Department reported that twenty-seven nations had accepted to participate in the Panama-Pacific Exposition of 1915, while eight others, including Russia, Great Britain and Turkey had declined.

1914—Eastern Railroads' demand for five per cent. increase in freight rates denied by Interstate Commerce Commission.

THE WAR.

1914—Neutrality of Luxemburg violated by Germany. German troops seizing railway station at Trois-Vierges, on the frontier.

Germany formally declares war on Russian and troops are ordered mobilized.

King George makes a final appeal to the Czar to avert the war.

Dr. and Mrs. N. W. Currie, of Central avenue, left this afternoon for Massachusetts, where they will spend their vacation.

Mr and Mrs. Herbert Rogers, and their 7-months-old daughter, of Beach Haven, Fla., are visiting relatives and friends in the North. Mr. Rogers is the son of Mr. and Mrs. George T. Rogers, of North Plainfield.

—An inefficient office helper may serve to turn the tide against you in many a possible business transaction.

PROCTOR'S

MUCH COOLER THAN THE STREET

Entire Week---GERTRUDE HORNIDGE
Rendering Popular Film Song Hits

SPECIAL TONIGHT
PICTURES OF THE
BIG EXPLOSION AT BLACK TOM ISLAND

TODAY—TRIANGLE PRESENTS
DE WOLF HOPPER
In a Picturization of His Greatest Success
"CASEY AT THE BAT"
The Cast in This Production Includes
FRANK BENNETT, of Watchung, N. J.,
Who Has a Host of Friends and Admirers In This Vicinity.

SPECIAL KEYSTONE COMEDY

THE 8th EPISODE of **"The Secret of the Submarine"**

WEDNESDAY
William Fox Presents
WILLIAM FARNUM
In "THE MAN FROM BITTER ROOTS"
CRANE WILBUR In "A KING O' MAKE BELIEVE"
Two Uproarious Comedies

THURSDAY
Thomas H. Ince Offers
FRANK KEENAN in "THE PHANTOM"
LATEST KEYSTONE COMEDY
MUTUAL WEEKLY

An Appeal to Americans
BY

The Commission for Relief In Belgium

Sole Clearing House for all Belgium Relief

We, as Americans, are enlisted for the war to save seven million men, women and children. It is the greatest commissary undertaking in the history of the world, and in the lexicon of America there is no such word as fail.

We Need Food Supplies as Well as Cash

Railroads, express companies, postoffices, governors and state committees are aiding. Our Flotilla of Mercy, comprising thirty-five chartered ships, is constantly carrying food. **But—Our Supplies Are Far too Short!**

Are You Helping? If Not, Send in Your Name Now!

Make out your check or money order, or send cash either to your state committee co-operating with this Commission or to the New York Headquarters:

The Commission for Relief in Belgium
71 BROADWAY, NEW YORK, N. Y.

Checks to the Woman's Section should be made out to Miss Anne Morgan, Treasurer, No. 1 Madison Avenue, New York.

The Commission for Relief in Belgium

American Commission for Relief in Belgium
Spanish Commission for Relief in Belgium
Italian Commission for Relief in Belgium
Comite National de Secours et D'Alimentation

Honorary Chairmen
His Excellency Walter Hines Page
The American Ambassador in London
His Excellency James Gerard
The American Ambassador in Berlin
His Excellency William G. Sharp
The American Ambassador in Paris
His Excellency Senor Don Alfonso Merry Del Val Y Zulueta
The Spanish Ambassador in London
His Excellency Le Marquis De Villalobar
The Spanish Minister in Brussels
His Excellency Brand Whitlock
The American Minister in Brussels
His Excellency Henry Van Dyke
The American Minister in The Hague

Auditors and Accountants
Deloitte, Plender, Griffiths & Co., New York and London
Executive Officer—London
Herbert Hoover, Chairman
Executive Officers—New York
Lindon W. Bates, Vice Chairman
Robert D. McCarter, Hon. Secretary
The Woman's Section
No. 1 Madison Avenue, New York
Mrs. Lindon Bates, Chairman
Miss Anne Morgan, Treasurer
Mrs. August Belmont
Mrs. Edward R. Hewitt
Miss Mary Parsons
Mrs. William K. Vanderbilt
Miss Maude Wetmore
Miss Grace Parker, Secretary
Bankers
Guaranty Trust Co., 140 Broadway, New York

Subscriptions for the Local Committee May Be Forwarded to the Daily Press.

Fruit Jars, Jelly Glasses
Stone Preserving Pots and
Rubbers for all Styles of Jars

J. W. GAVETT

318 West Front Street

PANAMAS

FOR LADIES and GENTS

Are you thinking about having your Panama hat reblocked and cleaned? We will do it for you and add a new band and new leather, to look and wear like new.

No acid, sulphur, talc or numerous other preparations used.

Latest styles you will find here.

HERSEY HAT M'F'G and RENOVATING CO.
130 PARK AVE.

Plainfield Daily Press

Published Daily except Sunday, by the PLAINFIELD PRESS COMPANY, 193 North Avenue.

Entered at the Plainfield, N. J., Postoffice as second class mail matter.

Leslie R. Fort, Managing Editor.

TELEPHONE PLAINFIELD 3000.
Private Branch Exchange connecting all departments.

Two cents a copy. Ten cents a week. $5.00 a year in advance. Delivered by carrier or by mail. No extra charge for papers mailed to points in the U. S. and Canada.

Any subscriber failing to receive a single issue will confer a favor by notifying the business office.

Advertising rates mailed on application. Copy for change of advertisements to ensure change for same day must be at the office by 9 a. m.

PLAINFIELD, NEW JERSEY, AUGUST 1, 1916.

THE COST OF WAR.

The present week marks the completion of two years of hostilities in Europe. Attempts to gauge its burden to all the Powers involved have resulted in a calculation that the direct cost of the struggle to the present time is in excess of $45,000,000,000. The total military expenditure in the first year was approximately $17,500,000. For the second year it is estimated at fully $28,000,000,000.

These figures represent simply the expenditure for carrying on the hostilities. They do not allow for the destruction of cities, railways, ships, factories, warehouses, bridges, roads, or agricultural values. Neither do they allow for the economic loss through the killing and maiming of men, the loss of production in occupied territories, the decrease in stocks of food, metal, and other materials, the derangement of the machinery of distribution, or the cost of pensions. They measure in a common term an expenditure of capital which, to the Governments concerned, will in the end be translated for the most part into permanent additions to their national debt.

If the war costs $45,000,000,000 it will represent a sum three times greater than the entire capitalization of the railways of the United States, and four times greater than the total deposits of all our national banks. It will represent a sum six times greater than that expended in the Civil War. *It will represent forty times the amount of the present* national debt of the United States, 120 times the cost of the Panama Canal, 500 times the amount of the annual American gold output.

The aggregate amount named for the two years' warfare is believed to be well within the actual total. Dr. Karl Hefferich, Germany's Finance Minister, has named precisely that amount, $45,000,000,000, as an outside figure of the war cost to only April 1.

Great Britain's expenditures are now in the neighborhood of $25,000,000 a day. The daily average was $14,000,000 a year ago. France is spending $18,000,000 a day, according to the latest authoritative estimates. Last year France spent $8,000,000 daily. Russia, which a year ago spent an amount equal to that of France, is now spending $15,500,000 daily. These daily war expenditures of the Entente Allies make a total of $58,500,000.

Germany's present daily war cost is $16,600,000, on the authority of Dr. Helfferich. That of Austria-Hungary, Turkey and Bulgaria combined, on the same authority, is $10,900,000. The aggregate for the Central Allies is therefore $27,500,000. Altogether, the cost of strife to all of the belligerents is approximately $86,000,000 a day.

It is estimated that in spite of the present relative position of the nations as regards war cost, the direct cost to the chief nations of the Central Alliance has been only a little short of that of Great Britain, whose aggregate up to the present time has surpassed that of any other single belligerent. Great Britain's expenditure has increased gradually, Germany's was large from the first, because of the extensive campaigns on two fronts, and because of the superior number of individual enemy nations.

Great Britain has lent funds on an extensive scale for the purchase of military supplies to Russia ,France, Italy, Belgium, and certain neutral countries. France has made advances to Russia, Belgium, Serbia and neutrals. Germany has extended credits to Austria-Hungary, Turkey and Bulgaria. Advances, or loans, by the strong powers to the weaker belligerents and to neutrals have amounted to $3,500,000,000. Figures from English sources indicate that Russia in this manner has received not less than $1,125,000,000, Italy $675,000,000, Belgium and Serbia $875,000,000. Turkey and Bulgaria have received perhaps $700,000,000.

Pro-rated over the entire population, the direct war cost has meant more to France than to any other belligerent. England is second on the list, Germany third, and Russia, because of its vast population, nearly last. Reduced to a per diem basis, the war has cost France 30 cents daily for each inhabitant of the republic. It has cost England 28 cents a day for each inhabitant, Germany 22 cents, and Russia 6 cents.

And it is worth—what?

• • • • • •

AN OPPORTUNITY FOR ECONOMY.

If Attorney-General Wescott, of the State of New Jersey, is big enough to put away political pride for awhile, he can follow the lead of Attorney-General Woodbury, of New York, and save the State considerable money between now and November by doing away with the necessity of a special session of the legislature. Gen. Woodbury has just rendered an opinion in which he holds that conditions existing on the Mexican border are such as to bring into operation the provision of the Constitution requiring the taking of the soldier vote "in time of war." The same question is up in all the eastern States and others where soldiers have been sent to the border, and unless there is something radically wrong with the New York *opinion there is no necessity* for a separate ruling in each of the States. The constitutional amendment in question says:

"Provided that in time of war no elector in the actual military service of the State or of the United States, in the army or navy thereof, shall be deprived of his vote by reason of his absence from such election district."

This amendment is liberally construed by the New York official, but as no one cares to prevent the militiamen from voting the ruling is the easiest and best way out of the matter, unless it is wholly illegal. Gen. Woodbury says he recognizes the fact that there does not exist an actual state of war, but reaches the conclusion that the existence of such is not essential to the bringing into operation of this constitutional provision, adopted for the purpose of taking the vote of the citizen soldiers at the front.

It is known that President Wilson's strongest argument for reelection in the campaign now on is that he has kept the United States out of war with Mexico, and Gen. Wescott, officially recognized as a spokesman for the administration, must avoid any statement that will even mildly challenge this fact, but it is to be hoped that he will not impose upon the people of New Jersey the expense of a special legislature session simply out of loyalty to his candidate. There are many in New Jersey who can afford a contribution to the campaign fund of Candidate Wilson, but they prefer to make this through the regular channels, and not through the State treasury.

• • • • • •

The explosion of Sunday, that did damage exceeding $25,000,000 and cost many lives, was just an accident. Nobody was to blame—not even Germany. However, peaceful New Jersey residents have the right to demand that they be protected from future explosions of munitions in large quantities. The State was sleeping soundly without knowledge of its danger when the fire started. Even the Kaiser warns those in danger zones created by his warriors. Why not force the railroads and terminal companies to show some consideration for the safety of the public?

• • • • • •

The statue of Africa lost a leg in Sunday's explosion. A black deed.

On the Spur of the Moment

by Roy K. Moulton

The Summer Girl.

She will flirt quite a bit, there is no doubt of it;
She will dangle the men at her ease.
With no thought to deceive, she will make them believe
That the moon is composed of green cheese.

She will rule like a queen and with innocent mein
Till she gives all the spinsters a pain;
Men will follow her, whim, they will golf, they will swim,
And will languish all day in her train.

Yes, the men will jump through, they will fret, they will stew;
They will fight for the chance of a smile,
They'll lie down and roll over, play dead like dog Rover,
Or carry her trunk for a mile.

It is fair to suppose that they all will propose.
They'll invoke the small god with the wings.
If the season is right and enough fellows bite,
She will gather a harvest of rings.

But along toward fall, the gay beach Johnnies all
She will can, with a shrug and a frown;
She will bid them adieu, and will catch the choo-choo,
And will marry some mutt back in town.

In Vaudeville.

Shades of Dave Garrick and W. Shakespeare, what will come next? *The champion bean picker of Caluga* county, New York, has worked his stunt up into a vaudeville sketch. He sits at his bean separator and differentiates between the good beans and the bad by tossing the good beans out into the audience with all the agility of Howard Thurston, the card shark, and throwing the bad beans up against the back drop. He can pick beans so fast that the rattle of the bad specimens against the back drop sounds like a snare drum solo and he can play anything from "Yankee Doodle to the "Dead March from Saul."

A woman out in Iowa has also gone on the stage recently. Her specialty is knitting socks. She can knit a pair of socks in full view of the audience in less time than it takes a spring lamb to switch its narrative, and embroider the name of any lady or gentleman in the audience on the side of the sock as she goes along. At evening performances, when the size of her audience seems to demand it, she further complicates her performance by repeating the Declaration of Independence backward while knitting the socks. For an encore she knits a whole union suit in four minutes.

Bill Simms, of Northern Michigan, who is one of the champion milkists of that locality, plans to go on the stage with his pet yellow and plush Jersey cow. He ought to thrill the audience all right, as he promises to throw the milk into the mouth of any crying baby in the audience, dierct from the manufacturer to the consumer, as it were. He will also set fire to a papier mache summer house on the stage at each and every performance and then put the fire out with milk cunningly aimed and directed by himself as he sits beneath the eaves of his patient bovine and milks, gives correct impersonations of famous war heroes and whistles "Listen to the Mocking Bird," at one and the same time. That is going some even for vaudevill and Bill promises to be a headliner.

What Has Become of Them?

The old-fashioned man who used to go home to lunch.

Those neckties with hand-painted *flowers on them.*

The party who used to take peppermint drops to church.

The statesman who used to chew "Pride of the Gravel Train."

The old-fashioned person who thought dancing was a sin.

Those hand-carved meerschaum cigar holders.

The presidential candidate who thought it undignified to make stump speeches.

The torchlight processions and the oilcloth uniforms.

- Proctor's Theatre -

"Casey at the Bat," the Triangle-De Wolf Hopper comedy, to be seen at Proctor's today, tells in picture *form the story of the famous base*ball poem which Hopper has recited from countless stages and at innumerable social gatherings since it first appeared, more than a quarter of a century ago. The basball scenes in this production were staged with the assistance of the managers and captains of two semi-professional teams whose players took part in the picture, and one of the pitchers will be recognized as Frank Bennett, the good looking youth from Watchung, who plays an important part in this production. Mr. Bennett also will be remembered as the young Russian lover in "Sold for Marriage," playing opposite Lillian Gish, and his ability and versatility as a screen artist is greatly appreciated by his many friends and followers in this vicinity. It will be recalled that Casey, the invincible slugger of the Mudville baseball team, came to bat one afternoon in the ninth inning of a close game with a rival nine and when a hit was needed to win, ingloriously struck out, leaving the entire populace of Mudville gasping with amazement and drenched in gloom. The poem does not reveal what untoward circumstance it was that caused Casey to fall down so grievously at a crucial moment. The mystery the picture promises to clear up. In Hopper's support in addition to Mr. Bennett, appear such well known Triangle players as Marguerite Marsh, Kate Toncray, Carl Stockdale and May Garcia. "Casey at the Batt" was adapted for the screen by William Everett Wing and was produced under the direction of Lloyd Ingraham. In addition to a funny Keystone creation today the 8th episode of "The Secret of the Submarine" will also be shown.

On Wednesday William Farnum will be seen in "The Man from Bitter Roots." The admirers of William Farnum especially will enjoy this picture, which presents the star in a very fitting role. As Bruce Hart the misunderstood but invincible hero, he will win both the admiration and sympathy of the audience. The story, which is taken from the novel by Caroline Lockhart, provides five reels of swift action and thrilling incidents which hold attention throughout.

TO TAKE SPECIAL COURSE.

Dr. A. H. Dundon, *of the borough*, left Sunday for his annual summer vacation. During his absence, Dr. Dundon expects to take a special course at Harvard University on stomach diseases. Inspector Ollif will have charge of the Board of Health secretaryship of the borough while Dr. Dundon is away.

—Press want ads. work wonders.

—A good many of the readers of this newspaper are "probable buyers" of your property. Do they know that it's for sale?

A GOOD PLACE FOR UNCLE'S WATCH DOG

Temperance

NEWS AND VIEWS
Conducted by
THE W. C. T. U.

More than half a million less barrels of beer were consumed in April, 1916, than in April, 1915. According to a statement in the June number of the Western Brewer there were consumed in April, 1915, 5,042,424 barrels of beer; in April, 1916, 4,513,512, a decrease of 528,912 barrels.

For the first time in the history of Superior, Wis., so far as the oldest members of the police department are able to remember, on the morning of July 8 there was not a single prisoner in the city jail. Not a single drunk was arrested the night before, and there were no applications for lodging.

"It is something I never saw before, and I have been on the police force for many years," said Captain Louis Osborne. "Prohibition must have some good effects. We are getting fewer drunks since Superior went dry than at any time before."

F. B. Choate, assistant general freight agent of the Union Pacific at Denver, on a recent visit to Salt Lake City, reported Denver as being on the upgrade in fortune, having entirely recovered from the dull times of recent years.

"Prohibition is working out satisfactorily in Colorado," he said. "Workingmen go home now with money for their families at the end of the week, instead of spending much, if not all of it, at the saloons. Of course a man can get liquor from out of the State for his own personal use, if he wants to, but the temptation to the rising generation has been taken away, and when the older heads who have been used to their highballs and beers are gone, the current generation will have matured without acquiring a taste for drink, and that will be the end of whisky—in Colorado, anyhow."

June in Portland, Oregon, heads the list of six prohibition months as a practical example of what prohibition can accomplish in a big city. When compared with June of last year there was a 77 per cent decrease in arrests, or 136 arrests for drunkenness and 36 for vagrancy as against 586 arrests for drunkenness and 94 for vagrancy a year ago. In May of this year 144 arrests were made for drunkenness and 102 for vagrancy, while for May of 1915 there were 541 arrests for drunkenness and 196 for vagrancy.

Does prohibition prohibit in North Carolina? Mrs. T. Adelaide Goodno, president of the North Carolina W. C. T. U., submits the testimony of two well known residents of the State to the effect that it does. According to Major W. A. Graham, at Charlotte, on May 20, the time of the celebration of the Mecklenburg declaration of independence, great numbers of people were in the city to attend the exercises and hear the address of President Woodrow Wilson, who was the speaker of the day. Despite the unusual crowd, says Major Graham, not a drunken man was in evidence that day. Rev. J. S. Farmer, who travels all over the State in the interest of the Biblical Recorder, the Baptist State paper, says he rarely sees a drunken man on the trains nowadays although they were exceedingly numerous in times past.

—Find the "likely-looking" ads. in today's classified columns—and solve that problem of yours.

FIGURES OUT THE CHANCES THAT YOU HAVE OF LIVING

What chance of life has your baby? How long may you hope to live?

Ask Uncle Sam.

If fair haired little Elizabeth, who laughs merrily as she makes brave efforts to walk upon her sturdy eleven months old legs, reaches her first birthday without mishap—provided she is a city baby—she may hope to live to be more than fifty-seven years old.

But if Elizabeth's parents join that forlorn army of bereaved fathers and mothers, they may know that their baby's fate is that of four or five other tots per thousand of the same age in the city.

If Henry's parents live in a rural community he may expect to live longer than if he were a city boy. For if he reaches his second birthday he may hope to live to be approximately sixty-two years old, while but about twenty country boys per thousand die between their first and second years.

• • • • • • •

Elizabeth's cousin Sarah, provided she is the same age, but lives in the country, may hope to live to be sixty-two years old if she reaches one year of age, while the chances of her not reaching her first birthday are less than three per thousand.

But Henry's city cousin Richard, of the same age, can hope to live on an average of but fifty-four years if he lives to be two, while the chances of his not reaching his second birthday are thirty-three per thousand.

This is a fair example of what Uncle Sam might tell you.

This is not the testimonial of a "fortune teller." It is a simple statement of facts based upon carefully gathered statistics, scientifically computed under the supervision of one of the foremost experts on the subject in the United States.

• • • • • • •

In other words, the bureau of the census, department of commerce, has just issued a set of life tables, a government publication not only unique in the annals of this country's official documents, but one which promises to have farreaching results.

In short, the census bureau has compiled a series of tables from which it is possible to determine the rate of mortality per thousand for any one of several classified groups during each year of life and to ascertain for those surviving each age interval the average number of years of life yet remaining.

A study of these tables shows many general facts of unusual interest:

Infant mortality is still high despite the efforts of medical science to arrest it.

The country baby has a far better chance of life than the city baby.

Girl infants show a smaller rate of mortality in their first year than do male infants.

The life of the average female is longer than that of the average male by approximately three years.

With but few exceptions the rate of mortality is lower among native born whites than among foreign born whites.

• • • • • • •

Practically all tables show the healthiest "age interval" to be those between ten and eleven and eleven and twelve years, the lowest rate of mortality being reached for both males and females at these ages.

Tables dealing with the negro population show that the rate of mortality among them is far greater than among whites and the expectation of life much shorter.

Great as is the death rate among white infants, that among negro infants is fully double.

Of all classes shown, that of white females in rural communities shows the lowest rate of mortality if considered for the entire period of life.

FOREST RECEIPTS GROW.

Receipts from national forests for the fiscal year 1916 reached the high water mark of approximately $2,820,000, according to figures just compiled. This is $311,000 above the 1915 total, which in turn exceeded any previous year. Officials say that the gain was due to increased demand for all classes of forest products.

There was a decided growth in the revenue from all sources, the largest being that of $203,000 in timber sales. Grazing fees showed a gain of $77,000. Receipts for water power development were over $12,000 more than for 1915. Sales of turpentine privileges and charges for special uses were both considerably in excess of the previous year.

Officials say that the national forests are important factors in the prosperity of the regions in which they are located on account of the large amounts of timber, range and other resources which they hold available for use as needed.

COMING EVENTS

TODAY.

City Board of Health Meeting.
Meeting of East End Civic Association.
Board of Trade.

TOMORROW.

Meeting of Young Men's Hebrew Association.

FRIDAY.

Building Trades.

SUNDAY.

Union Service, Trinity Reformed church.

MONDAY

Common Council.

SINGS IN SOMERVILLE.

Miss Emeline T. Manning, of this city, was the soloist in the First Baptist church at Somerville, last Sunday, substituting for her vocal teacher, Miss Katherine Opdycke, who is away on her vacation.

Mirror Superstitions.

The classic legend of Narcissus probably has its origin in the belief that if a man sees his image in water he will die. Nor has the idea vanished in our own day. Professor Frazer, in his "Golden Bough," tells us that in Oldenburg it is thought that if a man sees his reflection after a death he will die himself. Therefore all the mirrors in a house of mourning are covered with white cloth, and in some parts of Germany everything that glitters or is capable of reflection—even windows, clocks, etc.—is covered. The same custom prevails in parts of England and Scotland and in Madagascar. When a man is dying the Suni Mohammedans of Bombay cover the mirrors in his room. And not only this, but they habitually follow the same practice in their own rooms before going to sleep, thinking that in sickness or sleep the soul is especially likely to slip away. According to Professor Ralston, the Raskolniks look upon a mirror as an accursed thing, the invention of the devil, though it is not quite certain that their objection arises from the cause under consideration.—New York Post.

Take It In Time

If you have any hint of an attack of Rheumatism, if the signs point to its coming into your system, by all means begin taking

SEIDLER'S RHEUMATIC REMEDY

A preparation that has performed wonderful cures and saved many from untold agony.

If your druggist does not sell it, write to

Seidler Drug Co.
21-23 Ferry St., Newark, N. J.

Safe Milk for Infants and Invalids

HORLICK'S
THE ORIGINAL
MALTED MILK

Rich milk, malted grain, in powder form
For infants, invalids and growing children.
Pure nutrition, upbuilding the whole body.
Invigorates nursing mothers and the aged.
More nutritious than tea, coffee, etc.
Instantly prepared. Requires no cooking.
Substitutes Cost YOU Same Price

Christian Science Healing.

By a regular graduate of Christian Science. Strictly Non-Sectarian, emphatically non-orthodox, recognizing the known facts and laws of physiology in relation to the science of psychology.

Disease producing thoughts, destructive mentation, perplexing mode of life—all causative of or aggravating diseased conditions, are diagnosed, exposed to the patient and promptly removed by scientific methods.

In consultation with a licensed M. D for additional aid in diagnosis.

MRS. L. HENDRICK, C. S.
Graduate of Christian Science. Psycho-analist, teacher of metaphysics.
SILVER SPRINGS SANITARIUM
Bound Brook Road (Trolley.)
—West of Dunellen, N. J., formerly Robert Fitsimmons' home.
'Phone 1299-R, Dunellen.

Consultant:
C. HENDRICK, M. D. and C. S.
Office patients treated.
Outside visits made.

STATE OF NEW JERSEY.

Department of State.

TO ALL TO WHOM THESE PRESENTS SHALL COME, GREETING:

WHEREAS, It appears to my satisfaction, by duly authenticated record of the proceedings for the voluntary dissolution thereof, by the consent of two-thirds of all the members then present, that the PLAINFIELD EXCHANGE FOR WOMEN'S WORK, a corporation of this State, has complied with all the requirements of "An Act to incorporate associations not for pecuniary profit," approved April 21, 1898, preliminary to the issuing of this Certificate of Dissolution.

NOW, THEREFORE, I, THOMAS F MARTIN, Secretary of State of the State of New Jersey, DO HEREBY CERTIFY, That the said corporation did, on the twenty-ninth day of July, A. D., 1916, file in my office a duly executed and attested consent in writing, to the dissolution of said corporation, which said consent and the record of the proceedings aforesaid are now on file in my said office as provided by law.

IN TESTIMONY WHEREOF, I have hereunto set my hand and affixed my Official Seal, at Trenton, this twenty-ninth day of July, A. D., nineteen hundred and sixteen.

THOMAS F MARTIN,
Secretary of State.

8-1-4-tu

Suburban Transit Company

Leave Plainfield for South Plainfield—Week days—a6.30, a7.30, 9.00 11.45, 1.00 2.00, 4.00, 5.00, 6.10, b9.00, 10.20, 11.15. Sundays—9.00, 12.00, 2.00, 4.00, 5.00, 9.00.

Leave South Plainfield for Plainfield—Week days—a7.00, a7.45, 9.50, 12.05, 1.30, 2.30, b4.30, 4.20 except Saturday, 5.30, 7.30 b9.30, 10.50, b11.45. Sundays—9.30, 12.15 2.30, 4.30, 5.30, 9.50.

Leave Plainfield for Watchung—7.00 .15, f10.00, b1.00, g3.00, 4.16, b6.20.

Leave Watchung for Plainfield—8.00 9.50, f11.15, b2.20, g3.45 5.35, g7.30.

Leave Plainfield for Warrenville—d6.45 e6.15, 6.20, f10.00, g3.00, g6.20.

Leave Warrenville for Plainfield—7.40 f11.00, g3.30, g7.15.

Leave Plainfield for Stirling—8.15, b1.00 4.15.

Leave Stirling for Plainfield—8. 9, b2.00 5.15.

(a) Except holidays.
(b) Saturdays only.
(c) Except Saturdays.
(d) Daily except Sundays, holidays Monday mornings, and mornings after holidays.
(e) Monday mornings and mornings after holidays.
(f) Sundays and holidays only.
(g) Saturdays, Sundays and holidays.

R. W. CAMPBELL, Mgr., 310 Park Ave
'Phone 130 Plainfield.

CALL FOR BIDS FOR STREET LIGHTING.

The Common Council of the City of Plainfield desires to let contract for the lighting at night of the streets and public highways of said city by electric lamps located at such places not less than one thousand in number, in said City as such lamps are now located and at such further and other places therein as said Common Council may from time to time determine during the period for which any such contract may be made, and will receive such bids at the Council Chambers in said City, 149 North Avenue, on Monday, August 7th, 1916, at 8 o'clock P. M. Bids to name prices for such lighting for one year and also for periods of two, three, four and five years respectively, and should be enclosed in sealed envelope endorsed "Bids for Street Lighting," and addressed to the City Clerk, and dated July 3, 1916.

By order of the Common Council.

JOHN J. CARROLL,
City Clerk.

7-19-12

PREVENT DISEASE.

Our Scientific Process rids you of Bed Bugs, Vermin, Ants and other pests in a few hours.

FUMIGATE YOUR HOME

Before closing it for the Summer. We do our work thoroughly and the cost is small.

C. & C. EXTERMINATING CO.,
P. O. Box 647, Plainfield, N. J.

—Going to build? See Saturday's Press.

—When discontent reaches a certain point, the furnished room advertisements become very interesting to some people.

Daddy's Bedtime Story—

What a Woodchopper Found In a Treetop.

The Woodchopper Took the Child Down.

[Adapted from Grimm's Fairy Tales.]

SOON as Jack and Evelyn kept still daddy told them: "There was once a poor man who was a woodchopper. Every day he went into the forest to cut down trees. One day as he jogged along to work he heard a cry like a little child's. So he followed the sound till he at last looked up in a high tree, and on one of the branches sat a very little child.

"Now, its mother had taken it outdoors and fallen asleep. While she slept a vulture had taken the child out of her lap, flown away with it and left it in the tree.

"When the woodchopper climbed the tree and took the child down he found it was a pretty little girl. He said to himself, 'I will take this poor child home and bring her up with my own little boy, Hansel.'

"So he named the child Grethel and brought her to his cottage, where the two children grew up together. They grew to be so fond of each other that neither of them was happy apart.

"But the woodchopper became very poor and had nothing in the world he could call his own. Indeed, he had scarcely enough bread for his wife and the two children to eat. The time came when that was all gone, and he did not know where to turn to get help in his need. Then at night, when he turned restlessly from side to side, unable to sleep in his worry and full of care, his wife said to him: 'Husband, listen to me. Take the two children out early tomorrow morning and give each a piece of bread. Lead them into the woods where it is thickest, make a fire for them and leave them to get on as best they can, for we can no longer keep them here.'

"'No; I cannot find it in my heart to leave the children to the wild beasts of the forests,' answered the father.

"'Well, if you do not do as I say we must all starve together,' said his wife. And she would not give him any peace until he came into her hard hearted plan.

"Now, it happened that the children were wide awake too. They were so weak from hunger that they could not sleep, and they heard all that Hansel's mother had said. So Grethel began to cry. But Hansel crept close to her and said: 'Don't be afraid, dear. I will find some help for us.' Then he got out of bed, put on his little jacket, opened the door very softly and went out in the wide world to see how he could make his own and little Grethel's fate," daddy finished, with two big hugs for two sleepy children.

"Oh, daddy, we love that story!" cried Evelyn from the top of the stairs.

PRACTICAL HEALTH HINT.

For Pyorrhea.

Prevention is the best remedy for pyorrhea. Dentists preach this everywhere. Begin with the children and teach them how to keep the teeth clean and free from all kinds of food particles. Teach them to brush the teeth and rinse the teeth and gums thoroughly three times a day after meals. Cleanliness keeps the gums healthy. Have the tartar removed from the teeth; this, if allowed to remain, makes the gums recede and loosens the teeth.

Pyorrhea is not a constitutional disease; it is a local affection. But the existence is a menace to health, for it causes diseases of the joints as well as many other systemic diseases.

Watch your own teeth, watch the teeth of the children, for the first sign of tartar and go to a dentist to have it removed. Keep the teeth clean at all times. Use plenty of tooth powder and water to brush the teeth and do not neglect thoroughly to rinse the mouth and teeth.

Bulwer Lytton and His Chorus.

The Princess von Racowitsa met Bulwer Lytton in the Riviera toward the end of the fifties. He was then, she says in her autobiography, "past his first youth; his fame was at its zenith. He seemed to me antediluvian, with his long dyed curls and his old fashioned dress. He dressed exactly in the fashion of the twenties, with long coats reaching to the ankles, knee breeches and long colored waistcoats. Also he appeared always with a young lady who adored him and who was followed by a manservant carrying a harp. She sat at his feet and appeared, as he did, in the costume of 1830, with long flowing curls, called Anglaises. He read aloud from his own works, and in especially poetic passages his 'Alice' accompanied him with arpeggios on the harp."

Seals Can Drown.

It is a curious fact that the fur seal was once a land animal. The baby seals are actually afraid of water. They would drown if thrown into it and have to learn to swim by repeated efforts. When once they have been taught to swim, however, they soon forget to walk.

There are in existence only two important herds of fur seals, one of which has its breeding grounds in the Commander islands, belonging to Russia, the other in the Pribilof islands, belonging to the United States. Of these the latter is much the larger. The Pribilof islands are government property, and thus it happens that the United States government finds itself the owner of by far the most valuable herd of fur seals in the world.—London Mail.

Roads In Olden Days.

A curious illustration of the lack of any systematic authority over the roads in England, even as late as the fifteenth century, is preserved in the records of the manor of Aylesbury. A local miller, named Richard Boose, needed some ramming clay for the repair of his mill. Accordingly—we learn from "Old Country Inns"—his servants dug a great pit in the middle of the road, ten feet wide and eight feet deep, and so left it to become filled with water from the winter rains. A glover from Leighton Buzzard, on his way home from market, fell in and was drowned. Charged with manslaughter, the miller pleaded that he had no place wherein to get the kind of clay he required except on the highroad. He was acquitted.

A Waste of Powder.

A man who never before had been duck hunting fired at a duck in the air.

"Gee!" exclaimed the amateur's friend. "You got him."

"Yes," returned the amateur, "but I might as well have saved my ammunition—the fall would have killed him anyway."—Harper's Magazine.

—Press want ads. pay.

—Going to build? See Saturday's Press.

Vacations Wanted

If you could rescue one little child or one overworked mother from the city's hot, glaring walls and pavements and stuffy rooms, and give them an outing at the beach with bountiful food, rest, coolness, fresh air, a daily dip in the surf, shady porches and sandy beaches, would you not regard such a gift as well worth giving?

Such a gift is entirely within your power. Ten thousand of these mothers and children are waiting for invitations to our Sea Breeze Summer Home. You can send as many as you will for a day, a week or a fortnight.

Allow 50 cents a day or $3 a week for each person, and direct your gift to George Blagden, Treasurer.

The New York Association for Improving the Condition of the Poor

CORNELIUS N. BLISS, Jr., President

105 East 22nd St. Room 230 New York City

Volunteers are wanted in every town to plan a fair, sale, entertainment or lawn party to raise special Sea Breeze vacation funds for certain poor mothers and children whose circumstances are particularly distressing, and whom clubs, societies, classes, schools or churches can adopt as their special guests at Sea Breeze. Write for suggestions for planning a fresh air fund fair in your own town or your summer home.

ANSWER PILLAR FIRE CHARGE

(Continued from page 1.)

time, in the history of our organization, have our people suffered the bitter persecution that they have at the hands of the officials of Plainfield.

"Incidents in connection with the police force and their refusal to keep order when the 'Pillar of Fire' tent meeting was in progress there on private grounds a year ago, are still fresh in the minds of thousands of our readers. Officers stood by and saw the tent cut down and property destroyed without making a protest. Our workers were egged, stoned and hounded through the streets, and one at least had a revolver flashed in his face by Papal hoodlums, while Patrick Kiely, the Roman Catholic chief of police, and his staff kept in the shadows. The men who did the work boarded the trolley cars and followed our missionaries and preachers all the way to Bound Brook, where they were dispersed by the Bound Brook police. One efficient officer, awake to his duty, could have preserved order at Plainfield."

The "case" of which mention is made is the very latest "Pillar of Fire" episode and centers about the imprisonment of Miss Lovina Leach and Mrs. Laura Wilson. An appeal has been made to the Supreme Court.

The following article, from the pen of the two local young men, appeared in Sunday's issue of the New Brunswick paper:

"Editor Sunday Times:

"In your issue of July 23 we noted an article entitled 'Pillar of Fire Preachers Claim Plainfield Authorities Persecute Them.' The fact that this religious sect was given an opportunity to give its side of the controversy justifies, in our belief, the hope that you will allow us to present Plainfield's side of the question.

"Although we believe that the 'Pillar of Fire' are not worthy of serious thought, still we fear that the citizens of New Brunswick might be led to believe that Plainfield is governed by men who have no regard for constitutional rights with respect to religious liberty and freedom of speech. When Mayor Leighton Calkins 'flatly refused' to grant the 'Pillar of Fire' permission to hold a street meeting, he must have been prompted by a fairly good reason.

"We beg to quote from your article: 'Rights of American Citizens Denied.' In respect to this statement Mr. Calkins has something to say. In his address before the Common Council of our city on October 18, 1915, the Mayor spoke as follows on this phase of the question:

"'Now, the Constitution protects the free exercise of religious belief. But liberty of conscience cannot be construed to justify acts inconsistent with the peace and safety of the community. While the religion of no sect or organization, Catholic, Protestant or otherwise, is above criticism, nevertheless when one sect violently assails another whose exercises of religious profession is equally safeguarded by the organic law, and does this upon crowded streets, it is clear that free speech is not the only right involved. Citizens of one religious class have a right to use the public thoroughfares without having their religious beliefs assailed in offensive language by citizens of another persuasion.

"'Political freedom is as much protected by the Constitution as religious freedom or free speech; yet political street meetings are held subject to the paramount considerations of traffic and public order and their speakers conform to that degree of restraint which recognizes the rights of others.

"The 'Pillar of Fire' frankly proclaim a mission which we know, and which they know, is calculated to cause disturbances. Members of the sect have told me that it is their belief that the Roman Catholic Church as an institution is insecure, fraudulent and immoral, and that they are called by God to attack it publicly. They have told me that they are not only willing, but eager, to die in the cause, and that perhaps the best way for the people of this country to be brought to their senses with respect to the menace of Romanism would be for the members of their sect to attack it with sufficient violence to incite their enemies to strike them down to their death on the streets of our city.'

"The deep religious life of the two women was emphasized in the article and it is, therefore, to be expected that the two can be held to be representatives of the sect. It certainly is difficult to believe that sincere religion finds expression in such outbursts as the exploitation of an ex-monk and the haranguing of Catholic and Protestant institutions—institutions that were in existence and that were doing good work long before the 'Pillar of Fire' were dreamed of. In the above quotation from the Mayor mention was made of the fact that the 'Pillar of Fire' were not 'only willing but eager to die in the cause.' It is hard to believe that it was a mere accident that there was any certainty of arrest, the 'Pillar of Fire' meetings were conducted by women.

"Further along in the article the Mayor is accused of discriminating 'between the 'Pillar of Fire' and other organizations.' We have our views on the subject, but believe that the general public is more interested in something that is official. Hence we again refer to the Mayor's address:

"'There has been no discrimination against this sect, which has been treated with more consideration than any other organization which has ever made use of our streets for public meetings. They twice refused to cease holding meetings for a short period while I investigated a disturbance occurring at one of them It has been necessary to detail an unusual number of officers to prevent trouble, and I have been present myself at practically all of their meetings for the same purpose. On several occasions they openly defied the police when directed to move from a corner where on account of the traffic it was unwise to permit any street meeting to be held, to other locations in the near neighborhood. They proclaimed that they would take orders only from their own leaders. They have been arrested, tried and found guilty of violating the city ordinances. The city authorities have exercised great patience with them. I do not question in any way their sincerity. But it is evident that they place their teachings above the law of the land, liberal and just as that is to them. It would be unwise to give them unrestricted street privileges as it would be to grant pistol permits to children.

"'As I am unable to obtain satisfactory assurance from them that they will conform to the reasonable requirements of law, I have, pursuant to the authority vested in me by the ordinance approved October 4, 1915, unanimously adopted by the Common Council at my request, refused permission to hold any meetings on the streets or public places of the city. I have done this, not in the denial of free speech, but because of its abuse. I assume the full responsibility for my action, but, as stated at the outset, request your approval of other expressions of opinion. * * *'

"Nor is Mayor Calkins, of Plainfield, the only civil authority who has had cause to make public utterance in reference to the 'Pillar of Fire.' William L. Smalley, Mayor of North Plainfield, in ordering Chief Marshal George Weiss, of that borough, to disperse a threatening mob that had congregated at one of the sect's meetings, has this to say: 'I believe in religious liberty and free speech, but this does not imply that I believe that religion consists of abusing those whose religious opinions differ from my own. The 'Pillar of Fire' or anybody else can preach the Gospel to their heart's content, but nothing must be said that will offend the religious opinions of other people.'

"We have submitted this to you in the hope that you will give it just as much prominence as was given the article to which we made reference. Out of justice to Plainfield and to the many Catholic subscribers to your paper, we believe that you will publish this letter.

"We have tried to be unoffending to the members of the 'Pillar of Fire' sect, although we perhaps would not receive like treatment at their hands.

"Thanking you for giving your valuable space to this article, we are, yours respectfully,

"JOHN J. V. POWELSON,
"520 West Fifth street,
"Plainfield, N. J.

"JOSEPH A. B. GALLAGHER,
"415 West Third street,
"Plainfield, N. J."

ANNETTE KELLERMANN FROM FRAIL CHILD BECAME WORLD'S MOST PERFECT WOMAN

Some of the Interesting Details of the Career of the Famed Swimmer and International Champion Who is to Teach Readers of the Plainfield Daily Press How to Swim in Dry Land Classes.

FOREWORD.

To the Annette Kellermann Swimming Lesson Series.

Several million Americans and other millions of persons throughout the world have seen Annette Kellermann perform her daring and artistic swimming feats in dramatic enterprises and vaudeville.

Throughout the world, in all lands, her name stands for beauty, daring and skill. All women know of her as the possessor of the most perfect figure with which any woman has ever been endowed since the days of the historic Venus.

But the revelation that will amaze you is that all of her perfection of form and figure, all of the beauties of body about which both sexes comment are not natural endowments from the time of her birth. They are self-created. Hard work, life in the open, life in the water and close contact with nature produced the splendid physical specimen known to you as Annette Kellermann.

Miss Kellermann was born in Australia. She was the frailest and most delicate of infants. Her parents had no hopes of raising her. On the day of her birth this little mite of humanity was so tiny that her father placed her little body in an ordinary tin quart-pot and there was still room to spare in the measure.

Naturally the childhood of such a diminutive youngster kept her family in constant dread.

How Nature Made Her Into Remarkable Woman.

But Nature provided a solution of their fears.

The wonderful Australian open country and its health-giving air began to have its effect upon Annette Kellermann and systematic exercise began to fill out her figure.

No one who harbors worries about inadequate physical development need displair if the Kellermann precepts are kept in mind and the theory of them translated into facts.

As devoted as she has always been to physical culture, Annette Kellermann feels that the greatest of all exercises is swimming. She ranks it as the greatest of cure-alls for the development of sufficient physique. She considers it the greatest muscle-builder; the finest nerve-building force and the least dangerous of all sports.

Swimming she ranks as the very best of all of nature's mild stimulants and for women; it is the surest of all forms of physical conditioning

It will interest you to know that the child who seemed to have almost no chance of growing up into fine and healthy womanhood later in life became the greatest all-around swimmed of her sex developed in any country. At the age of 15 she set up new figures for ten miles, covering the distance in 4 hours and 50 minutes. A few years later she swam 13½ miles in the Thames in 3 hours, 54 minutes and 16 seconds. In the championship of France, an eight mile swim in the Seine, she took second to the burly Paulus after a thrilling neck and neck race with Burgess. One of her most superb feats was the twenty-mile swim from Dover to Ramsgate in 4 hours and 24 minutes.

Made Her Way to Fame Without Aid.

Annette Kellermann's is a spirit that cannot be quenched. She has ability—and the energy to develop it She has patience—and the common sense to exercise it. She has ideas—and a happy faculty of making them practical. With these attributes no one can fail to achieve fame.

There is a great deal more to be learned about Annette Kellermann. She has an indomitable will. Her pluck is almost incredible. She has never suffered from enlargement of the cranium.

There is no fluke of fate about Miss Kellermann's enviable success. It was brought about by consistent hard work, that levelled all obstacles and eliminated the words "impossible" and "can't" from the vocabulary in daily use. There was no "pull" about it, either. Annette Kellermann is one of the few stage luminaries who can truthfully say: "I am under obligations to no one. What I have accomplished has been solely by my own effort." This remarkable woman begins her swimming lessons in The Plainfield Daily Press tomorrow.

Plainfield Souvenir Book

A WORK OF ART

The Most Beautiful and Complete Book of Plainfield Ever Issued--One Should be in Every Home--Send Them Away to Your Friends.

Price 25 cents

ON SALE AT

DAILY PRESS OFFICE
LAING'S BOOK STORE
BROWER'S STATIONERY STORE
OLMSTEAD'S STATIONERY STORE
COURIER-NEWS OFFICE
ESTIL'S BOOK SHOP
A. E. FORCE & CO.
PAUL R. COLLIER

A Want Ad Is Often the First Link in a Chain of Consequences

It initiates something of far-reaching importance to you. You meet someone with whom you will do business for years—or you buy or sell property that changes the currents of your daily affairs. Many a want ad is of but transient importance of course. But others influence your life for years and years.

—Going to build? See Saturday's Press.

SPORT TOPICS

Raking 'Em Over

By "JINKS"

EVIDENTLY A "STAR."

"If the Brittons, who own the St. Louis Cardinals, are willing to sell Infielder Rogers Hornsby to the highest bidder, the Pirates may land the prize. Barney Dreyfuss, president of the Pittsburgh Club, recently declared that he would pay $50,000 for a star ball player in the class with Sisler, Cobb, Eddie Collins and Frank Baker. Hornsby, who is serving his second year in the National League, already is considered a wonder. President Ebbets of the Brooklyn Club is willing to hand over $20,000 and two players for Hornsby, but the Brittons are not in a hurry to do business. Dreyfuss will put in a bid this week, it is said, and he may go as high as $30,000. Hornsby is batting at a .300 clip and has played all of the infield positions for the Cards. Ebbets figures that with Hornsby at short field the Robins would surely win the pennant, but Dreyfuss is desperate and intends to secure the young star at any cost if the Brittons will accept money to swing the deal."

• • • • • •

YANKS STILL AGGRESSIVE.

The crippled Yankees may not come home at the top of the heap, but they are not ready to throw up their hands. Donovan's men are winning praise all over the country for their remarkable aggressiveness. They are fighting gamely to keep near the head of the American League procession. Donovan has kept his men on their toes in spite of the crippling of Gilhooley, Baker, Magee, Maisel, High and Cullop. Some other ball clubs, similarly handicapped, would have quit cold. But Donovan, it seems, has inspired the Yankees with a spirit that is unusual. The work of the team, under the circumstances, is one of the sensational features of the campaign. The schedule will not be completed until October 4, so that the Yankees will have plenty of time to recover lost ground when the stars of the team return. After the present series with the Browns in St. Louis ends tomorrow, the Yankees visit Detroit on Thursday, where the Tigers are bracing up. Following another trying engagement in Cleveland, Donovan's men will come back to the Polo Grounds a week from next Saturday for a double header with the Mackmen.—The Sun.

• • • • • •

THE GAME WAS PLAYED.

The "big" game was played. Further comment is, really, not necessary, although the good work of the winning team deserves a little commendation. The Royals outhit their rivals and outplayed them, but the score should not have been 7 to 2. The result, as far as earned runs were concerned, was 4 to 2. If the manager of the Tabs sees fit, another game will be arranged with the Royals. But, if said manager is anxious to have a crowd on hand, he had better do a little renovating. The team needs a little shaking up and the work must be done now.

• • • • • •

M'GRAW STILL HOPES.

"John McGraw still believes the Giants can win the pennant. Those four straight victories on the Polo Grounds, especially the three won in extra innings, have pleased John more than anything the Giants have done in a long time. He now feels that it will have a great mental effect on the Giants, who had fallen into a rut largely because they believed they could not win on the Polo Grounds. Until this present stand the Giants had only won seven games at home, and the present run is only the second time they have won more than one game at a time at home. Once before they bunched two straight on the P. G.

"The Giants are actually hitting at home. That is one thing greatly in their favor. They carry the punch all right, but with the exception of the early spring games they did not exhibit it in Harlem. Herzog has been a great help despite the fact that he played poorly in two games. Yet Charley should be forgiven for his many errors because of his fine work on Thursday and Saturday. He seems to be a greater player now than when last with us, or perhaps we appreciate him more. While Herzog was a grand player at third for the Giants the writer does not believe he ever rose to the heights at third base that he has reached at short. With all respect to Fletcher's ability to play short, the writer will be sorry to see Herzog moved back to third. Yet there is no doubt that with Fletcher back in the lineup the Giants will present their most formidable front of the year."—Fred Lieb.

• • • • • •

THEY NEEDED "MATTY."

It was decidedly interesting to note, in connection with the engagement of Christy Mathewson to manage the Cincinnati baseball team, that this change brought him back to where he was sixteen years ago.

The history of Mathewson's connection with the New York team is one of the features of baseball history in this country. His wonderful work made the Giants and himself famous, and the particularly interesting feature of his present management of Cincinnati lies in the fact that it was in this city where he is now manager that he was let go without a trial. Cincinnati missed what New York gained, and what has since become baseball history.

Fate often works some of the strangest circumstances and it certainly played a proper prank with Cincinnati about this new manager. It must be very gratifying to Mathewson to come back to the city where he was originally thrown down.

• • • • • •

HE IS INCORRECT.

"What's the matter with the Browns? We have scanned columns of type hopefully when that query has been the introductory sentence. That introduction sort of gives the impression that the question is about to be given. On one occasion we recall reading two columns in one day and the last sentence was the same as the first: What's the matter with the Browns?

"The street car wheels have been humming it lately. The cabaret songs have sounded like parodies on that ultra important question. Street car conductors, barbers, waiters, waitresses, porters, reporters, city editors, policemen, elevator boys, apprentices, everybody has been slinging that question about haphazard of late.

"Finally, we got tired of saying that if we knew we would go get a check for a couple of thousand from Phil Ball. It was decided that perhaps there was a solution. Quite a weighty introduction this, but it's a weighty question."

The Browns thusly come in for Western discussion. The article, doubtless, was written before the St. Louis' sudden spurt. The "St. Loo" writer believes the team needs "roughnecks." But he is all wrong!

PRESS AMATEUR DEPARTMENT

Well, the battle is over, and the victory has been chalked up against the Royals. The Tabs made a game effort but could not get away with the encounter. Before a crowd of fully six hundred people the two teams battled, and after the fray was over, each fan was willing to admit that the attraction was well worth witnessing.

"Senor" Maiden surprised use all. Few believed that the Third street lad would last the full nine innings and but one or two rooters were of the opinion that he would trounce the Tabs in the fashion that he did. But "Senor" was "there," permitting only three bingles.

If the Tabs had nine men of the "Johnny Dixon" type, the encounter would have been very interesting. Johnny found Maiden no puzzle and was responsible for the double, which sent across the only two tallies the Abstainers made.

Condit, the Royal Giant catching department, was the only weak spot on the Royal team. Condit allowed a few stray balls to pass him and seemed to be a little nervous. He is a mere youngster and was making his debut. Then, too, his fellow players were too eager to give him advice.

Eddie Ford, the first sacker, spent a profitable afternoon. He played faultlessly and hit the ball to advantage. On one occasion, however, Eddie failed to hit the "pill" in the usual manner.

Our pleas for news items have been heard. The T. A. B. press agent has responded to our call and we willingly print what he has to say. The notes that follow are creations of his mind:

"A fishing trip to Sewaren, the object of which is to rid that neighborhood of prowling sharks, is being planned for the near future by Rufus Larew, Bill Mahoney and "Tax" O'Keefe. The required fishing tackle is ready, but they are puzzled about bait. Bill Mahoney suggests corn meal, claiming that he has had success with it in waters. Larew and O'Keefe seem to prefer old-fashioned 'night-walkers.' A large tin can is being prepared to hold one of the finer specimens."

"The hot summer weather has not been sufficient to kill the interest taken in bowling and the alleys are used every night. They will be kept open during the rest of the summer."

"The Denny brothers are not at all backward about criticizing each other's ability on the diamond. It took Jack fully half an hour to tell Tone how he should have played third base, while Tone squandered ten minutes on Jack's fielding."

"Willie Kane, a crack man with a cue, and who in the last game between the East and West End Tabs lost the game for the West Ends by his peculiar pitching, has returned to his native city in the coal mining district. Willie came to Plainfield several months ago and during his stay here became very popular around the clubhouse and will be greatly missed. Willie has not gone for good. He intends to return for the winter and all hope that he will do so."

CITY LEAGUE SESSION RATER WARM ONE

Two Reasons Contribute to "Heated" Gathering In Daily Press Office.

The City League session of last evening was a rather warm one, the fact being due, perhaps, to two reasons. The reasons were the "weather" and the Baptists' postponement. Very little business was transacted at the gathering, the time being given over, in the main, to a discussion of the postponed game between the Hopes and the Baptists.

The Farmers added Davies and McGrath to their list. Davies is from Roselle, and has twirled against Plainfield High School. He is considered a good pitcher and showed up well in all the games he has pitched in this vicinity. McGrath is a second baseman. The discussion relative to the forfeited game waxed warm for some time. The matter of replaying this game was talked of, but the proposition was voted down. The game was forfeited to the Hope Chapel team at one other league gathering, but, for some reason or other, the matter was re-opened last evening. At that time three managers voted in favor of Hope and two voted in favor of the Baptist. The Netherwood manager did not vote on the subject. However, Dan Randolph, who was acting in the capicty of president in the absence of President Walter C. Dobbins, voted in favor of the Baptists. Hence the matter stands just where it did before. Neither side has scored a victory and it is not actually correct to credit the Hope Chapel with the victory in the league standing.

By the way, the league standing, as published in this paper last evening, was correct. The Tabs and Hopes are tied for second place honors. However, if the league moguls decide against the Hopes, the Tabs will be the only residents of second place.

NATIONAL TOURNEY WEEK GREATEST AUTO OUTING

America's greatest automobile outing, National Touring Week, has won a place on the cards of Dame Fortune. No movement furthered in the interests of automobile touring has ever gripped the nation as this project to speed a quarter of million owners of motor cars to discover the charm and joy of the open on August 6.

Motor car owners are overhauling the old car, or investing in a new one, perparatory to setting forth on a little Columbus expedition directed toward the scenic beauty and wonder of America.

Seeing America First has been revamped to chant "See America First by Seeing Your Own State Now." The motorists of this country have been awakened to the new understanding that Scenic America concedes prestige to no scenic beauty in the world. Moreover, they have reached the realization that Scenic America is not a thousand miles away, but in reality lies just over the hill, or at least not far from the horizon that bounds the vista of one's garage.

—Going to build? See Saturday's Press.

ANDY MC DONOUGH IN DIOCESAN UNION MEET

Local Athlete Will Compete for St. Rose of Lima Club.

Andy McDonough, the North Plainfield athlete who carries the colors of Notre Dame College, has, according to a news item appearing in a Newark paper, joined the St. Rose of Lima Club, with which club he will run in the coming Diocesan Union games. The addition of Andy to the Roseville club will add greatly to that club's chances of making the most points in the coming event.

Entry blanks for the meet have been issued and the card contains a list of nine events. There are the 100, 220, 440, 880, one mile, 600-yard novice and 1,000-yard novice relay. The feature event on the program is a medley relay, consisting of four-man teams to run respectively, distances of 150, 300, 600 and 900 yards. The winner in each event will receive a twenty-year guaranteed gold watch. Second prize is a gold medal, and third, a silver medal. In the relay events a silver cup will be awarded the winner and silver and bronze medals for first and second teams. Entry blanks will close with J. F. Martin, of 114 West Twenty-fourth street, West New York, August 5.

MAJOR LEAGUE STANDING.

Results in National League.

New York, 7; Pittsburg, 0 (1st game).

New York, 7; Pittsburgh, 0 (2d game).

Brooklyn, 8; Cincinnati, 3 (1st game).

Brooklyn, 4; Cincinnati, 0 (2d game).

St. Louis, 4; Boston, 3 (1st game).

Boston, 2; St. Louis, 1 (2d game).

Philadelphia, 4; Chicago, 2.

Standing in National League.

	W.	L.	P.C.
Brooklyn	54	34	.614
Boston	48	36	.571
Philadelphia	49	38	.563
New York	45	43	.511
Chicago	44	49	.473
Pittsburg	39	49	.443
St. Louis	43	54	.443
Cincinnati	38	57	.400

National League Games Today.

Pittsburg at New York.
Cincinnati at Brooklyn.
St. Louis at Boston
Chicago at Philadelphia (2 games).

Results in American League.

St. Louis, 4; New York, 2
Boston, 6; Detroit, 0.
Chicago, 4; Philadelphia, 3 (11 innings).
Washington, 11; Cleveland, 1.

Standing in American League.

	W.	L.	P.C.
Boston	54	40	.574
Chicago	55	42	.567
New York	53	43	.552
Detroit	52	47	.525
Cleveland	51	44	.537
Washington	49	47	.521
St. Louis	48	49	.495
Philadelphia	19	71	.221

American League Games Today.

New York at St. Louis.
Philadelphia at Chicago.
Boston at Detroit
Washington at Cleveland

—Press want ads. pay.

THROCKMORTON IN JUNIOR SEMI-FINALS

However, Harold Had Best of Opposition In Welsh and Collom.

What with the oppressive heat and the five instead of the usual two out of five instead of the usual two out of three, junior tennis players were a pretty tired lot at the close of the first day's competition for the Middle States championship of the West Side Tennis Club, Forest Hills, yesterday. It was rather fortunate that nearly all the matches ended in straight sets. The contestants who came from many cities, were youngsters less than 20 years of af age, who had won various sectional tournaments in the Middle States and were anxious to qualify for the junior national championship, which is to be held late this month.

Among those to advance to the semi-finals was Harold A. Throckmorton, the 19-year-old New Jersey State champion. Throckmorton has beaten some of the leading players in the country, and on that account was expected to have easy sailing among the juniors. However, in Stanton P. Welsh, of Binghamton and J. A. Collom, of Stamford, Throckmorton met apponents who were worthy of his mettle. Collom forced him to play his best tennis to prevent the match from going into extra sets.

DUNELLEN DEFEATS SOUTH PLAINFIELD

Hoeny Pitches Excellent Game, Allowing But Five Hits.

The Dunellen A. C. continued its winning streak Sunday afternoon, whe it easily defeated the crack South Plainfield team at South Plainfield, by the score of 15 to 4. The Dunellens got the "run" on the South Plainfielders, when they forced four runs in the first inning and from then on they crept steadily ahead. Hoeney, who occupied the mound for the Dunellens, would have obtained a shutout if he had been tendered proper support. He pitched a great game, allowing but five hits and striking out ten men. Dealaman, the Dunellen centrefielder, got five hits out of six times at bat.

The score:

SOUTH PLAINFIELD.

	A.B.	R.	H.	P.O.	A.	E.
Houston, s.s.	3	1	0	3	4	4
Ripker, 2b.	4	1	0	55	0	0
Dolan, p.	5	1	1	0	55	1
Hamilton, 3b.	5	0	2	4	2	2
Luthman, c.	3	1	1	3	5	1
Paskal, 1b.	3	0	0	6	0	2
Riley, c.f.	4	0	0	0	0	0
Colfax, l.f.	3	0	1	1	0	1
Kisko, r.f.	4	0	0	0	0	0
Totals	34	4	5	27	16	11

DUNELLEN A. C.

	A.B.	R.	H.	P.O.	A.	E.
Dealaman, c.f.	6	4	5	2	0	0
Wyckoff, 2b.	4	3	3	2	1	2
Huff, 1b.	6	0	2	6	0	0
Maskell, 1f.	4	1	0	0	0	0
R. Walker, c.	4	3	1	10	2	1
Martin, s.s.	5	2	2	1	0	2
Maranak, 3b.	5	0	2	2	2	1
W. Walker, r.f.	5	2	2	1	0	0
Hoeney, p.	5	0	0	2	2	1
Total	44	15	17*	26	7	7

*Hamilton out for intereference.

S. Plainfield	1	0	0	0	0	3	0	0	0	— 4
Dunellen	4	2	0	1	1	1	3	1	2	— 15

Two-base hits—Dealaman, Maranak. Bases on balls—Off Hoeney, 4; off Dolan, 4. Struck out—By Hoeny, 10; by Dolan, 7. Hit by pitcher—By Hoeney, Paskal. Balk—Hoeney, 1. Passed balls—Walker, Luthman. Wild pitch—Hoeney. First base on errors—Dunellen, 6; South Plainfield, 4. Umpires—Lewis and Hannon.

—Press want ads. pay.

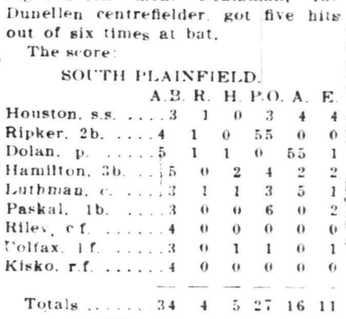

EXPERT BICYCLE REPAIRING

George L. Simon

179 NORTH AVE.

Opp. Depot.

Everything for the Bicycle.

Get our prices first. Buy Hudson High-Grade Tires, and other makes. Another 800 Delion tires originally 5,000 miles. Will sell at half price. 32x3½, $8.75; 33x4, $12.50. Special, 34x4, $8.50. Open Sundays 1 p. m. Open evenings.

HUDSON DOUBLE TIRE CO.
269 Halsey Street Newark, N. J
Tu.-Th.-Fri.

Queries--Comment--Answers

Question—When does the City League baseball season close. "Fan." Answer—The league season closes on August 12, but there a number of postponements that have to be played off

Question—How many firemen are there in the city fire department? J. H. Answer—There are twenty-nine firemen, including officers.

Question—When do the city schools open. "Scholar." The schools open on September 12.

Question—When will "The Mother and the Law," David Griffith's latest masterpiece, be placed on exhibition? "Reel Fan." Answer—This monster "movie" is scheduled to open its New York season early in October. We do not know when it will be shown in this city.

Question—Is there any chance of Leonard the Giants getting a new manager? J. H. G. Answer—There is perhaps, a chance of their getting one if President Hempstead deems it a wise plan. But Johnny McGraw's contract has two more years to run. What's the matter with retaining "Muggsy?"

Question—Who is the best pitcher in the City League? G. F. D. Answer—There are three or four exceptionally good pitchers in the league, but Warry McLaughlin and Russ Stewart seem the most formidable at the present time.

Question—Who won the bout between Freddy Welsh and Benny Leonard? "Outsider." Answer—Various sporting authorities differ on that question. As we did not see the fight, we will have to rely on others for our answer. The Sun gave the decision to Leonard, while the American, Journal and Times were in favor of Welsh. The World favored Leonard.

Let us Stock your Cellar
With
WINES LIQUORS WHISKIES
of selected vintages, and
Ballantine's
Famous Newark
ALES & BEERS

Eastern Bottling Co.
SECOND ST. & CENTRAL AVE
PLAINFIELD, N.J.

Every order receives most careful attention.

Prompt Deliveries

Central Bottling Works

Telephone 229. Corner Somerset and Chatham Sts.
HENRY HAURAND, Prop.

SPECIAL

J. & G. Stewart's Finest Scotch Whiskey, 1779, and Harvey's Fine Old Scotch Whiskey, 1770, at the old prices, per bottle $1.35

Try our Leaders—Plainfield Club, (blend); C. B. W. Monogram, (blend); Elkwood Pure Whiskey, (straight); none better made.

We regret to state that we can not deliver goods in Plainfield, but if you consider quality and prices you will find it will pay you to send for them. We call for empty bottles.

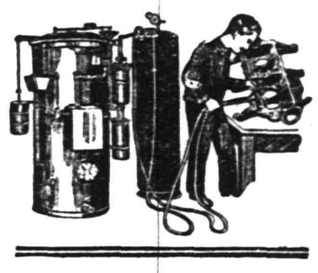

WE ARE FULLY EQUIPPED to do oxyacetylene welding of all kinds. We give special attention to automobile and motorcycle work, which we do so thoroughly and skillfully that the place where the joining has been done cannot be distinguished from the rest of the metal. When you need welding done we are ready to do it.

AUTOMOBILES REPAINTED.

MARTIN AUTOMOBILE CO.

Phone 130 304-312 Park Ave.

BASEBALL FANS

GET A CELLULOID PRESS SCORING TABLET
They Are Ready for 1916

This Coupon with three others and Five Cents when presented at the Press office will entitle you to one.

LIMITED SUPPLY GET YOURS NOW

For Defense

in settling an Automobile or Employers Liability Claim, The Globe Indemnity Company, represented by this office, can not be beat. The efficient service given by this company to its policy holders is the best and most modern that can be obtained.

Rates gladly given, without obligation.

Auto fire 75c.

REAL ESTATE LOANS RENTS

GEO. M. CLARKE CO. Babcock Bldg. Telephone 208 Plainfield.

INSURANCE OF ALL KINDS.

If it's advertised today it is likely that it is of timely interest to you today.

SCOOP THE CUB REPORTER — UNQUESTIONABLY, THIS IS THE LIFE — BY "HOP"

Mono Storage

Warehouse

North Avenue

Opp. Freight House

125 East Front Street

SPECIAL NOTICE.

Classified ads inserted in the Press may be placed in the Elizabeth Times upon payment of one-half more. For instance, an ad costing forty cents in the Press may be inserted in both papers for sixty cents insuring a circulation of 13,000.

PHONE 3000

WE DO THE REST

CLASSIFIED ADS

Advertisements on this page will be read by a widespread clientele whose well directed purchasing power is unrivalled and which relies upon the dependability of the Plainfield Daily Press advertising. This class of advertising produces astonishing results and opens a new field for the development of many and various lines of business.

THOUSANDS FIND THIS PAGE

Invaluable as a guide to reliable dealers, help and employment.

CLASSIFIED RATES.

One cent a word first insertion, one-half cent a word thereafter. Double charge for capitals. Minimum ten cents. No display type.

About where your household effects are STORED.

Just come in today and look our building over—you won't hesitate a moment in having US store them.

We please exacting people hereabouts and CAN satisfy you.

HAND'S EXPRESS CO.

THE price of printing cannot be compared with the cost of printing until the wastebasket has been examined.

PLAINFIELD PRESS CO.,

AUCTIONEERS.

THE LEADING AUCTIONEERS

W. A. SCHORB & CO.

Also Dealers in Second Hand Furniture—Bought and Sold. 120 Madison Av., Jackson Bldg.

Telephone 2296.

All Seasonable PLANTS AND CUT FLOWERS

Floral Design Work a Specialty.

Chas. L. Stanley

Store 159 E. Front St. Tel. 928.

Greenhouses and Nurseries, 1126 South Ave. Tel. 331.

DIVIDEND NO. 79.

CITY NATIONAL BANK,

Plainfield, N. J.

The Board of Directors have this day declared their regular semi-annual dividend of 4% on the capital stock, and an extra dividend of 1% out of the earnings of the past six months, payable on and after Tuesday, August 1, 1916.

WILLIAM F. ARNOLD, Cashier.

Dated Plainfield, N. J., July 25, 1916.

9 1 3eod

O. U. SINGER

CHIROPRACTOR

PALMER SCHOOL GRADUATE

234 Park Ave. Plainfield, N.J.

Lady Attendant.

A. H. ENANDER

SANITARY PLUMBING, GAS FITTING, STEAM AND HOT WATER HEATING.

Contractor for Sewer Connections

125 WATCHUNG AVENUE.

N. Meyers & Sons

COAL

COKE AND WOOD

Office tel. 1152-W. 121 Watchung Av.

Yard Tel. 1911.

★B.P.O.E. 885★

Next Meeting

WEDNESDAY NIGHT,

AUGUST 9.

A. M. RUNYON & SON,

UNDERTAKERS

402 Park Ave. Telephone No. 40

Office open day and night.

Office of Hillside Cemetery.

New York Office 14 East 38th Street

Telephone Call 8341 Murray Hill

New York Embalmers' License 4699

New York State Registered License Undertakers No. 815.

Established 1872.

P. CASEY & SON,

Undertakers and Embalmers.

Office 100 North Ave | Telephone 2331 | Residence 417 W. 3rd St

N Y Office, 10 E. 22nd St. Tel. 2094 Gramercy

Estab. 1868 Tel. 2354

J. J. & C. A. HIGGINS

UNDERTAKERS.

Private Funeral Chapel

109-111 West Fourth Street

Auto Cortege for Long Distance.

T. A. MOORE

UNDERTAKER

612 E Sixth St.

Tel. 741-R

L. L. MANNING & SON

STEAM GRANITE WORKS

Corner Central Ave. and West Front St

Opp. First Baptist Church. 'Phone 338-J

DIED.

McCARTY—In this city, July 30, 1916, Bridget, wife of the late James McCarty.

Funeral from her late residence, 1322 West Front street, Wednesday morning, August 2, 1916, at 8:45, and at St. Mary's church at 9:30, where solemn high requiem mass shall be offered for the repose of her soul. Interment St. Mary's cemetery. 7 31 2

BARTELS—At her residence, at Watchung, N. J., on Saturday, July 29, 1916, Dorathea, widow of Francis Bartels, in her 91st year.

Funeral services at the German Lutheran church, corner Grove street and Mercer avenue, on Wednesday, August 2, at 2 p. m. Interment in Hillside cemetery. 7 31 2

RUNYON—At the residence of his son, Mr. Howard J. Runyon, 937 Rahway road, on Monday, July 31, 1916, Isaac Manning Runyon, aged 87 years.

Notice of funeral hereafter.

HEATH—At New Market, N. J., August 1, 1916, Adaline Runyon Heath, in her 84th year.

Relatives and friends are respectively invited to attend the funeral services to be held at the home of her niece, Mrs. George Hunting, New Market, N. J., on Thursday, August 3, at 2:30. Interment in South Plainfield cemetery. 8 1 2

KEELY—On Sunday, July 30, 1916, Mrs. Patrick T. Keely.

Funeral from her late residence, 739 Carlton avenue, Wednesday, August 2, at 9:30 a. m., and at St. Mary's church at 10:15 a. m., where a high mass of requiem will be offered for the repose of her soul. Interment in St. Mary's cemetery.

SITUATION WANTED—FEMALE.

GIRL wishes stenographic work few hours a day; two years' experience; references. Address M. R. S., care of Daily Press. 7 29 3

GIRL wishes stenographic work for a few hours a day; two years' experience and references. Address M. R. S., care of Press. 8 1 3

CLEANING AND PRESSING.

HIGH-GRADE cleaning and pressing of ladies' and gents' clothes. Also buy and sell ladies' and gents' second-hand clothing and shoes. W. M. Stinson, 159 East Fourth street; 'Phone 2326. 6 3 3mo

WHO'S your cleaner? Cleaning and pressing is my business. I know how. I clean your clothes clean. A. Brandt, 113 Madison avenue. Free delivery. 'Phone 1999. 6 21 3mo

MERCHANT TAILORING.

HIGH-CLASS ladies' and gents' merchant tailored suits at popular prices. Workmanship guaranteed. Cleaning, pressing and repairing. M. Farina, 963 West Third street. 6 23 3m

LADIES' and gents' merchant tailoring, cleaning and pressing. Work called for and delivered. Special rates on monthly contracts. C. Parrella, 702 West Third street, 'Phone 1796. 6 16 3mo

FOR SALE OR TO LET.

HOUSES for sale or to let, lots for sale in Plainfield or Scotch Plains. All kinds of insurance also. R. E. Myers, 208 Watchung avenue; 'phone 2693. 6 8 6mo

SITUATION WANTED—MALE.

YOUNG professional man desires position during summer months; clerical or outdoor work. Address 'Professional,' care Press. 6 28 tf

THINGS ELECTRICAL.

ONE cent's worth of electricity will operate a six-inch Western Electric Fan for four hours. Price $5.95. Let us send you one on approval. Ryder & Graves Elec. Co., 'Phone 1789, 116 North avenue. 6 10 6mo

AUTOMOBILES FOR SALE.

CHALMERS "36," 1912 touring, $450; Chalmers "40," 1912 four passenger, $300; Chalmers "30," 1911 touring, $300; Marion roadster, 1912, $250; Hupmobile roadster, 1912, $200. The A. & S. Motors Company, 337-339 West Front street; 'Phone 1134. 6 7 3mo

MOTOR VANS.

"KEEP MOVING," that's my motto. Three large motor vans at your service for local and long distance hauling. 'Phone 641-J. Henry Wierenga, 421 East Fifth street. 6 3 4mo

TYPEWRITERS.

FOR RENT—All makes. We sell the very best quality of guaranteed rebuilt typewriters at less than New York prices. Repairing. Howard W. Boise, 138 North avenue. 6 10 1y

STORAGE BATTERIES.

WILLARD STORAGE batteries for service and satisfaction. The Willard batteries have stood the test the world over. Plainfield Storage Battery Company at Stryker's Garage. 6 3 1y

WANTED—TO RENT.

WANTED—To rent for cash until Spring 1918 or longer, farm with good building, with or without stock, machinery and crops. Not over six miles from Plainfield. Address Farm, Postoffice, Box I, Plainfield. 8 1 6

TINNING.

LET us figure on your next job of tinning. First-class work. Prices reasonable. Leader and sheet metal work. Estimates cheerfully furnished. Voehl & Waldron, 224 East Front St.; 'Phone 1987. 6 10 3mo

BUSINESS OPPORTUNITY.

FOR SALE—Good paying grocery business; reason for selling ill-health. Address Grocer, care of Daily Press. 8 1 3

THERMO.

THERMO for 4 1-5 cents a day will give you constant supply of hot water from 170 to 212 degrees and twenty four hour service. Let us demonstrate it to you. Winn & Higgins, 130 Watchung avenue. 6 15 1y

HELP WANTED—FEMALE.

WANTED—Pressers; a few bright floor girls; also experienced zig-zag operators. Schiller Brothers, 320 West Front street, third floor; look for name on door. 7 5 1mo

WANTED—White girl for general housework; no washing or ironing. Apply 248 East Ninth street. 7 31 2

WANTED—Neat white girl for cooking and downstairs work. Call Mrs. A. R. Stevens, 933 Grant avenue. 7 25 tf

WANTED—White girl as waitress. Apply 312 East Seventh street. 8 1 2

WANTED—Experienced general houseworker. Call between 8 and 10, 910 Madison avenue. 8 1 2

WANTED—Useful maid in family of two; good wages to the right party. Address "Useful," care Press. 8 1 3

GIRLS wanted at Mrs. Reid's Employment office ;one for country; wages $30; reference required. 312 East Fourth street. 8 1 2

WANTED—25 operators, also learners, paid while learning; steady work, good pay. Schiller Brothers, 320 West Front street, third floor; look for name on door. 7 5 1mo

CONTRACTING.

CARPENTER work in all its branches, jobbing a speciality; plans figured; hardwood floors. Strandberg, 278 Netherwood avenue; telephone 1848-J. 7 1 mo

GENERAL sewer contracting and cesspool building. Estimates cheerfully furnished. All work promptly attended to. M. Mango, 320 Richmond street; 'Phone 663. 6 15 6mo

GENERAL contracting of tinning and roofing. Sheet iron and metal worker.. Furnaces set and repaired. Conrad Jacobson, 441 West Third street; 'Phone 1065-W. 6 16 3mo

SHOE REPAIRING.

SHOE REPAIRING—First class shoe repairing done while you wait Old shoes made to look like new. All work guaranteed. Plainfield Shoe Repairing Co., 308 Watchung avenue. 6 2 4mo

THE BEST in shoe repairing at a small price. Repairing done by Electric machine. All work guaranteed. Shines 5c. Dan Brunnetti, 815, opp. Grant avenue station. 6 23 3mo

LOST AND FOUND.

LOST—A good chance to rent that furnished room or empty store room by not inserting a for rent ad. in the classified columns of the Press. Try them. They pay big for a small cost. 6 20 tf

LOST—Dull gold Arabasque scarf pin. 'Phone 1828-W. Reward.

LOST—Masonic keystone charm Sunday night; initials W. H. O. Suitable reward return to this office. 7 24 tf

LOST—Lady's Elgin watch, initials H. B. R. Reward if left at 202 Watchung avenue, second floor. 7 31 2

LOST — Eastman camera, folding postcard size, probably at station, party taking 8:30 train. Reward if returned to Press office. 7 28 6

MACHINIST.

PRACTICAL machinist and engineer; expert automobile repairing; automobile axles and gears. Work promptly done. 'Phone 2435. C. F. Fulmer, 703 South avenue. 6 20 1y

THE SPHAGETTI MAN.

THE handiest store in town for any eatables you desire, Open 6 a. m. to 12 p. m. A delicatessen department with the most delicious articles; sandwiches made to order; fruit and confectionery. J. Lopresti, 405 Watchung avenue. Now enlarging my store. 6 13 3mo

HOME SEEKER.

I HAVE a lot on Watchung avenue, Hudson Terrace. Will build a house to suit you very reasonable. John Herrmann, 369 Somerset street; 'Phone 699-J. 6 28 tf

MISCELLANEOUS.

TIRES and tubes repaired and vulcanized; improved methods; prices right; work guaranteed. Rear, 15 Somerset street. 4 19 tf

WHY NOT brighten up your home? We have a full line of gas and electric portables, showers, domes, semi-indirects, store fixtures and gas and electric supplies, at the lowest prices in the city. Naylor & Naylor, 128 North avenue. 12 13 tf

TIRES! TIRES!

Hardman non-skid, 30x3½, 11.25; United States, 3x3, $6.00; United States tubes, 30x3, $1.50; Gulf Supreme Oil, 30 cents gallon. Ford Taxi Company, 159 North avenue. 7 12 tf

ALL kinds of electrical work and general repairing promptly attended to. Furniture repaired and polished. Keys made and fitted. Tel. 2693. 208 Watchung avenue. Holgate. 6 6 3mo.

GLAZING in all its branches. Old mirrors resilvered, plate glass fronts set, auto windshields a specialty. Work guaranteed. S. Shrager, 121 Madison avenue. 6 10 3mo

INSURANCE—ALL BRANCHES. AGENT FOR NATIONAL SURETY CO. J. T. VAIL. tf

AUTOMOBILE REPAIRING, ETC.

EXPERT automobile repairing. Quick service. Expert mechanics employed. Automobile repairing is our business. We know how. Queen City Garage, 209 East Fifth street; 'Phone 2332. 6 2 3mo

NOTICE to Auto Owners—After long practical experience in Detroit factories, I have opened repair shop on Liberty street, near Third. Tuning up motors and adjustments a specialty. Expert advice given. H. K. Lazowski. 6 22 6m

AUTOMOBILE painting and trimming auto tops at prices that will suit you. Automobile lettering a specialty. Estimates cheerfully given. A. A. King, 29-31 Somerset street. 'Phone 2386-M. 6 6 1y

GENERAL repairing of carriages and business wagons. Automobile repairing a specialty. Iron work of all kinds done. J. P. Homan, 29-31 Somerset street; 'Phone 2677. 6 3 3mo

ARLINGTON GARAGE—All kinds of repairing done promptly. Motorcycle repairing a speciality. Our prices are reasonable. Clark & Carman, 1090 Arlington avenue. 6 17 1y

AUTOMOBILES washed while you wait. Washing autos is my business. I know how. My prices are reasonable. A trial will convince you. John Hurley, 150 East Fourth street. 6 2 4mo

MOTORCYCLES AND BICYCLES.

1917 EXCELSIOR 1917—Pace motor with over size valves, 3 speed. 15 to 20 horsepower, most powerful, speediest motor; a year in advance of all other machines, $265, the light weight machine, two cycle, two speed, $135; second-hand machines $30 up; distributors for Smith motor wheels (The Bicycle Pusher), sells for $60; bicycles from $15 up; sold for cash or credit. Haverford Cycle Co., 945 Broad street, Newark, N. J. 6 14 2mo

GORDON tires are guaranteed for 4,000 miles. To introduce the Gordon tires, note prices, for instance: 30x3 non-skid, $9.50; 30x3½ non skid, $11.75. We also have 1,000 seconds, from $5 up. 1,000 bike tires from $1 up. Tel. 858. Phil Mechanik, Front street, near Grove. Open until 9 p. m. daily. 6 6 3mo

GENERAL repairing of motorcycles and bicycles. Rubber tires put on baby carriages. Work done promptly and guaranteed. Complete line of bicycle sundries. L. Zeisel, 222 West Front street (two doors from Proctor's). 6 10 3mo

ROOMS AND BOARD.

APARTMENTS with private bath; also single room. 312 East Seventh street. 7 16 tf

ROOMS with board. Mrs. A. L. Waldorf, 134 Crescent avenue. 7 10 1mo

REAL ESTATE FOR SALE.

LOTS FOR SALE—Clinton avenue and Fourth street—Choicest lots in Plainfield; streets macadamized, flagged and curbed; $50 cash secures any lot, balance terms to suit, or will take back mortgage at 4 per cent. interest. Will help you build. Den. J. Galbraith, 605 Darrow avenue. 6 5 tf

FOR SALE—300 building lots on installments, five dollars down, other payments to be arranged. I also have a few houses that can be bought on easy payments. M. F. Gano, 315 Watchung avenue. 6 2 tf

FOR SALE—Splendid nine-room house, just decorated, one bathroom, three toilets, steam heat, gas and electric lights, parquet floors; Leland avenue, corner Gresham road, for rent or sale at a bargain. J. D. Loizeaux Lumber Co. 6 21 tf

INCOME property for sale, good paying investment. Address Investment, care of Press 4 16 tf

HORSE SHOEING.

SHOEING horses is our business. We know how—experts in this line. All work guaranteed. A trial will convince you. Martin & Kearns, rear 34 Somerset street; 'Phone 2339. 6 10 6mo

EXPERT horse shoeing and general repairing. High grade carriage repairing of all kinds. The oldest shop in town. J. E. Flannery, corner Third and Church streets. 'Phone 1713-W. 6 15 6mo

HORSESHOEING and general blacksmithing, also dealer in harness, blankets, robes, etc., auto oils and greases. John Bicknell, corner South avenue and Central street. 'Phone 1096-M. 6 21 1y

PRACTICAL horseshoeing and general jobbing Rubber tires put on a specialty. All work promptly done and guaranteed. George V. Hunt, 122 East Fourth street. 6 13 3mo

MONEY TO LOAN

MONEY TO LOAN on bond and mortgage. J. T. Vail. tf

MONEY TO LOAN—First mortgage security; property centrally located. L. A. Clement, attorney, Babcock building. 8 9 tf

MORTGAGE loans negotiated. Apply Wm. A. Coddington, Stirling Building. 6 12 tf

MONEY TO LOAN on mortgage. H. H. Linbarger, 197 North avenue; phone 956 tf

$1,500 AND $2,000 TO LOAN on bond and mortgage. Address Attorney, care Daily Press. 7 15 tf

MONEY TO LOAN on mortgage. Manning & Curtis, 166 Depot Park. tf

MONEY TO LOAN on bond and mortgage. Mulford, opposite depot. tf

HELP WANTED—MALE.

WANTED—Men, all ages, at the Sample Clothing Store, 33 Somerset street, to buy $15, $18 and $20 sample suits at half price. $3, $4 and $5 shoes at half price. Call and see. 6 8 3mo

WANTED—Strong boy, not under 18 years, for washing dishes. Apply 312 East Seventh street. 8 1 2

LABORERS for all around factory work. Apply Bosch Magneto Company, South avenue. 8 1 2

MAN wanted, driver and salesman on produce wagon; references required. L. C. Whitall, 308 Park avenue. 8 1 2

PLANING mill hands and cabinet workers. Standard Aero Co., 768 North avenue. 6 15 tf

HELP WANTED—MALE OR FEMALE.

WANTED—Canvassers; state experience and references; good money for right party. Address W. C., care Daily Press. 3 22 tf

EMPLOYMENT AGENCIES.

MRS. KELLER'S Employment Agency, 22 Somerset place, all nationalities. 'Phone 1724. tf

FOR RENT.

FOR RENT—Apartment, 609 Watchung avenue, 3 rooms and bath. Mrs. J. W. Johnson, 720 Watchung avenue; 'Phone 1887-W. 5 3 tf

FOR RENT—Desirable furnished rooms, single or connecting. 411 Central avenue. 7 7 1mo

FOR RENT—Five room flat, improvements; $17. Apply Bernstein, Outfitting Co., West Front street. 7 29 1mo

FOR RENT—Conveniently located house, 140 East Ninth street, from September or October 1; rent $45; 10 rooms and bath; gas and hot air heat. Apply to all brokers. 7 20 tf

FOR RENT—Two large lodge rooms; also store. Apply Plainfield Theatre. 8 1 5

FLAT to let, all improvements, 621 Sacher place. Call 525 West Fifth street; 'Phone 895-J. 8 1 tf

LARGE front room with alcove for light housekeeping. 409 East Fifth street. 7 31 6

MOVING PICTURE OR STEREOPTICON SHEET FOR RENT, big enough for the largest hall. Apply Daily Press office.

AUTO SUPPLIES.

WE MANUFACTURE and repair automobile radiators, lamps, fenders, bodies, windshields, drip pans, gasoline tanks, etc.. Plainfield Auto Lamp and Radiator Works, 403 West Front street 'Phone 338. 6 6 3mo

AUTO Tops, one-man tops, curtains and covers; seat covers for open and closed cars, cushions,, limousine upholstery. J. H. De Ley, 34 Somerset street, French's building; 'Phone 869. 6 3 3mo

YOU have tried the rest; now try the best. Sole agent for Knight and Blackstone tires, also the Silver King and Burtley guaranteed red tubes. John R. Cline, 158 East Second street. 'Phone 265. Expert auto repairing. 6 6 4mo

NOTICE TO THE PUBLIC.

DO YOU like home cooking? Try our popular priced meals. Courteous service. Eat here and be at home. Ahern's restaurant, successor to J. McDonald, 119 North avenue. 6 9 3mo

TABLE guests accommodated; home baking, poultry and vegetables fresh from our own farm. Special rates for club dinners of four or more. Mrs. A. L. Waldorf, 134 Crescent avenue. 7 10 1mo

HAVE you tried our special 15c and 25c meals. The best in the city for the money. Home-made soup. Try our service. Clark's restaurant, 115 Watchung avenue. 6 16 3mo

WANTED—100 ladies and gentlemen to try the noon-day luncheon at the Kensington Hotel. The best in town for 35 cents. "Prompt and courteous service" is our motto. Try us. 6 9 1y

FOR SALE

FOR SALE—Road or farm horse, cheap. Charles Michaels, Scotch Plains. 3 30 tf tu-th

FOR SALE—Business horse, weight 1,050, very cheap to quick buyer. 136 Johnston avenue. 7 27 tf

FOR SALE—Cedar wood for fences, arbors, rustic work, etc. John Mobus, P. O. Box 320, City; 'Phone 2538-J. 4 1 tf

FOR SALE—Cabbage and celery plants. William Bourgeois, 1378 Park avenue; 'Phone 417-W. 7 18 1mo

FINE celery plants. Thomas Mair, Mountain avenue, near Leland avenue. 7 11 1mo

BONDS AND LOANS

WANTED—$9,000 on first class mortgage on Plainfield property, land worth $12,000. Address Mortgage, care Daily Press. 7 29 6

AUTOMOBILE TO HIRE.

ANYONE can afford to ride in an auto. Five passenger, comfortable touring car for $2 an hour. Special rates for trips. 'Phone 181. 6 24 tf

The largest financial

institution in Plainfield.

PLAINFIELD CHECKS

Many New York business men have formed the habit of using New York checks. There was a good reason for this when checks on Plainfield banks were subject to an exchange charge in that city, but this is no longer the case.

Checks on The Plainfield Trust Company are now collectible through the New York Clearing House and commuters are beginning to realize that it is to their advantage to keep their accounts with us and receive

3% INTEREST ON $500 BALANCES

The Plainfield Trust Company

Resources $7,000,000.00

Harvey R. Linbarger
REAL ESTATE
INSURANCE
127 NORTH AVENUE.
Telephone 955.

ORGANIZED 1864.

THE
FIRST NATIONAL BANK
OF PLAINFIELD

A COMMERCIAL BANK WITH SAVINGS and SAFE DEPOSIT DEPARTMENTS

FOUR PER CENT INTEREST PAID ON SAVINGS ACCOUNTS

WHY BURDEN A FRIEND?

SERVICE
Capital, $100,000

The average individual is no more fitted to handle an estate than he is to conduct a law suit or cure a disease. You hire a lawyer to do the one and a doctor to do the other.

Then why burden a friend, a business associate or a member of your family, with the responsibility of being your executor and trustee? Few men are familiar with the duties of trusteeship or with the investment of trust funds.

Name this responsible trust company instead; it is organized for the purpose; equipped to meet every emergency; to transact any business which may arise in connection with trust service; and it is permanent; unaffected by the hazards of human life.

THE STATE TRUST COMPANY
At the Sign of the Clock . 201 Park Avenue.

THE SALE OF ALL SALES!

Starts at VanArsdale's Tomorrow

The gun goes off tomorrow for the start of the greatest mid-summer clearance sale we've ever had.

We have called this event the "Let-Go" Sale because that's literally what it is. We're going to "Let-Go" all remaining discontinued lines and broken lots of summer shoes. We're going to "Let-Go" their former prices. We're going to "Let-Go" profits—in some cases, even part of the original costs. Because they have got to go! And YOU had better "LET-GO" everything tomorrow and GET HERE for the start!

No Sale Goods Charged at Sale Prices.
No Exchanges or Refunds.

VAN ARSDALE'S
127 E. FRONT ST.

OUR STORE WILL BE CLOSED ALL DAY THURSDAYS DURING AUGUST.

Established 1868.

CHOICE PICTURES, DAINTY MIRRORS AND UNIQUE PICTURE FRAMES.

AT

Swain's
317 W. FRONT STREET,
Plainfield, N. J.

Assortment larger than ever and prices very reasonable.

Artists' materials, Regilding, etc.

Light Weight Clothing For Hot Weather

Palm Beach Suits, Plain and Pinch-backs.
Kool Kloth Suits, Plain and Pinch-backs.
Dixie Weave Suits, Plain and Pinch-backs.
Alpaca Coats, Serge Coats, all sizes.
Khaki Pants, all sizes.
Linen and Crash Pants.

Our prices are the same as last year, no advance.

Store closed all day Thursday during the month of August.

SCHWED BROTHERS
Front St. opp. Park Ave.

Queen Quality
SHOES

Number 2040

Price $4.50

Is a Beautiful Bronze Kid Pump, French Heel, not to High, Nice Shaped Toe

The best fitting pump in the store. Just the thing for the next two months, as there will be many designs for Fall in bronze and Havana Brown. When you are in town try a pair of these on.

STORE CLOSED THURSDAYS DURING AUGUST

A. K. WILLETT
107 PARK AVE.

ABRAMS

A successful season, followed with a successful sale, leaves some of our lines depleted. For the balance of the season, we will offer to the public numerous specials that should interest the money saving public.

Misses' gunmetal, patent colt and Russia calf Pumps; value up to $2.00; to go at **1.00**

Women's canvas Oxfords, leather sole with high and low heels; value $1.75, at **1.19**

Play Oxfords with elk sole; reinforced stitching:
Sizes 5 to 8, at.....69c
Sizes 8½ to 11, at.....79c
Sizes 11½ to 2, at.....89c

On bargain tables a good assortment of Pumps and Oxfords; gunmetal, patent colt, Russia calf and buck, at **1.00**

M. ABRAMS
229-233 W. Front St.

Hotter weather makes you forget
"HOTTERHEAT" COAL
But it should remind you of our
Certified Natural Ice

WADLEY & GOODENOUGH
208 Madison Ave. Tel. 13

ADVERTISEMENTS
—FOR—
NEW YORK HERALD, WORLD, TIMES, SUN, JOURNAL TELEGRAM, AMERICAN, BROOKLYN EAGLE, GLOBE
—AND—
NEWARK EVENING NEWS
RECEIVED
AT REGULAR OFFICE RATES.

PLAINFIELD DAILY PRESS
No Telephone Orders.
Cash Must Accompany Copy.

Store Closes at 12:30 P. M. Saturdays.

SUMMER UTILITIES

Standard Oil Co.'s Perfection Oil Stoves, the best wick stove made.

Silver & Co.'s Blue Flame Oil Stoves, the [illegible] less stove made.

Gas Hot Plates and Tubing.

Ovens for Gas and Oil Stoves.

Lawn Sprinklers, Hose Nozzles, Reels an[illegible] Hose at prices to meet the pocketbook.

Mesco Electric Iron, guaranteed for five years; price, $3.00.

H.E. Gayle Hardware Co.
General Hardware and House Furnishings.
Tel. No. 398. Front St. and Park Ave.

FLOORS
HARDWOOD AND PARQUET
Old Floors Refinished.
S. E. WARD & CO.
108 Depot Park. Manning Building.
Plainfield, N. J. 'Phone 470.

TONY LUSARDI, JR.,
Successor to
B. KIVATINOS
Fancy Fruits, Choice Confectionery, Nuts, Cigars, etc. We make a specialty of Olive Oil.
211 W. FRONT ST. Tel. 886-W.

—Until you have canvassed the [illegible]eaders of this newspaper on the mat[illegible]ter, do no[illegible] decide whether or not thi[illegible] may be a "poor time to se[illegible]" thai property

---

THE NEW STATEN ISLAND DRY CLEANING and DYING COMPANY
Has Removed to
110 Watchung Avenue
Next to Marchant's
Fancy Dying a Specialty Telephone 1913
BETTER QUARTERS MEAN BETTER SERVICE
And We Have the Best in Plainfield.

SPECIAL SALE OF BEDDING PLANTS NOW GOING ON.

Get your order in before too late.

FORRISTEL' NURSERY
Successor to
SELLEVIEW AVE. NURSERY CO.
W. H. Forristel, Manager.
Tel. 1349.

WHY NOT HAVE YOUR BATHROOM TILED?
Bathroom, laundry and kitchen work a specialty.
Fireplaces, porches and vestibules tiled.
THOMAS H. ROSS
THE TILER
208 Watchung Avenue,
Plainfield, N. J.
Telephone Connection

EXPERT TREE DOCTOR
Trimming, Spraying, Filling Cavities, and Curing Tree Diseases Scientifically.
Trees Removed and Re-Set
J. P. COSTELLO
17 MANNING AVENUE.

REAL ESTATE
INSURANCE
MANNING & CURTIS
106 DEPOT PARK

Summer Furniture

Whatever your needs may be either for the House, Porch or Lawn this store has prepared to meet your requirements for the summer months with a larger stock, more carefully selected patterns, at much lower prices than previously offered you at any other season.

Refrigerators, Porch Rockers, Lawn Seats, Window Screens, Screen Doors, Hammocks, Porch Swings, Couch Hammocks, Porch Seats, Porch Rugs, Children's Swings, Lawn Mowers, Garden Sets, Porch Screens, House Furnishings, etc.

TRUNKS, BAGS, SUIT CASES
Large Variety for Selection

L. B. VAN CAMP
Front and Somerset St.

PAINTERS AND DECORATORS.

James C. Hansen
DECORATOR
Dealer in
PAINTS, OIL, GLASS, VARNISHES, ETC.
141 East Front St., Plainfield, N. J.
Distrubtor of John W. Masury & Son's Pure Colors, Ready Mixed Paints, Etc.

1916 WALL PAPERS
IMPORTED and AMERICAN GOODS
C. CONOVER & CO
Decorators, Painters and Paper-Hangers, Window and Plate Glass.
115 Elmwood Place. Tel. 1145.

L. MORALLER & SONS
WATCHMAKERS AND JEWELERS
WATCHES
CLOCKS and
JEWELRY
Fine Watch and Clock Repairing a Specialty.
217 Park Ave. Phone 1783.

PLAINFIELD WINDOW CLEANING COMPANY
H. MEIRSTRICH, Prop.
Stores, Offices, Private Residences, New Buildings Cleaned, Scrubbed and Oiled. Office, 121 Liberty St.
Tel. 1945.

Hoagland's Express
W. H. CARRHUFF, Successor.
FURNITURE AND PIANO MOVING
OFFICE, 124 WEST SECOND ST.
Telephone 888.

ORGANIZED 1875

Why Risk Loss of Your Diamonds?

The loss of your diamonds and other valuables would no doubt, cause you much anxiety. Why run such a risk?

Put them in our Fire and Burglar Proof Vault, where you can rent a Safe Deposit Box for

$5.00 AND UP PER YEAR.

CITY NATIONAL BANK
PLAINFIELD, N. J.

No exchange on out-of-town checks. Our checks collectible at par through the Federal Reserve Bank of New York and New York Clearing House.

WHERE THE SHARKS WON'T GET YOU

Camp Rams Horn
Halsey Island Lake Hopatcong
THOMAS M. MUIR, PROPRIETOR.

Board by the day or week—Finest Cuisine—Good bathing, fishing and boating—All summer sports on the 1916 program.

WRITE FOR PARTICULARS.

The housewife is the "official buyer" for the home—in almost all families. She is, consequently, the official "ad reader" for the home.

SATURDAY HALF-HOLIDAY.
Beginning April 29 and until further notice, the Daily Press will be issued at 1 p. m. on Saturdays.

PLAINFIELD DAILY PRESS

THE WEATHER
Generally fair tonight and Thursday; south winds.
Highest yesterday, 82; lowest this morning, 60.

Established May 10, 1887. TEN PAGES PLAINFIELD, NEW JERSEY, WEDNESDAY, AUGUST 2, 1916. TEN PAGES Two Cents a Copy, $5 a Year

NEED FUNDS FOR ARIZONA GUARDS

Plainfield and North Plainfield Auxiliary Plans to Provide Necessities.

PLAN FOR CAMPAIGN

Captain Borden In Letter to Chairman George P. Mellick Tells of Conditions at the Border—No Luxuries to Be Purchased.

That there is a remarkable chance for good work on the part of the Volunteers' Auxiliary of Plainfield and North Plainfield in relieving and bettering conditions in border militia camps was indicated by reports submitted at a meeting of the organization in the mayor's office last night, at which Chairman George P. Mellick presided. The fact that some people have formed a misguided impression of the object of the auxiliary was also evidenced and in order to lay aside any false ideas the officers outlined specifically the proposed plan of work which it will follow.

The money donated by Plainfield and North Plainfield citizens, *totalling* at the present time $589, will be used to purchase and provide absolute necessities for guardsmen at Douglas, Arizona, many of whom are born and bred Plainfielders. There are too many things needed at the present time of an essential character to warrant the expenditure of money for luxuries and not a single cent of the present fund or of that to be collected in the future will go toward the purchase of sweets, playthings, etc., which some misinformed individuals have pictured. The soldiers are in need of certain life requisites and if they don't get them their stay at the international line will be one of misery. Under the most ideal conditions living on the hot sands of the Arizona desert is no picnic and the auxiliary is planning to provide some few necessities that will probably enable the militiamen there now to stick it out until the government recalls them.

To carry on the work the auxiliary must have funds and the $589 now at hand is a mere drop in the bucket. Triple or ten times that amount could be well spent and Secretary William R. Townsend is today sending out appeals to nearly every citizen of North Plainfield and Plainfield and it is to be hoped that the response will be ready and generous. No contribution is too small and none is too big. It is surprising what can be purchased for a small amount by the auxiliary, but the big amounts are needed to buy the big things and investigation has proven that the soldiers are keeping a stiff upper lip concerning what they are in need of, believing that the folks back home will not forget them and disdaining the possibility of being classed as "cry babies." No individual is bemoaning his lot but in his own heart he admits that if certain little necessities were provided by the people back home his life would be a whole lot more comfortable.

Even Captain Borden, of Troop D, has been backward in citing the needs of his boys. He has probably refrained from listing their needs at their earnest solicitation. They want to stick it out as real army men and they don't want friends and relatives to know the real kind of an existence they are leading. His letter to Mr. Mellick, read at last night's meeting, is indicative of the spirit of the leader and his troop of cavalrymen. It follows.

"Your letter of July 21st was received yesterday and has been read with great interest. I take due note of all you have to say. The fund for field expenses has already been very useful. I have bought some pillows and pillow cases and mosquito netting for some men who were sick, in addition to buying some extras in the way of food—milk and butter—for the troop generally. I am glad to report that so far the health of the command is pretty good. There are always present in camp minor ailments which at the time seem pretty hard to those who are laid up as, for instance, this morning to the six or seven who have reported for sick call. Yet I think that in a few days all will be all right again. I am mentioning this because I don't want you to assume from my previous remark that we have any undue illness here.

"With respect to the ladies' committee, about all I can think of for the minute for them to send to us would be a liberal supply of gauze bandages such as those which some of the ladies furnished us with at Sea Girt. They were a little bigger than handkerchiefs and proved very useful in many different ways—as handkerchiefs, napkins, washrags, towels or as bandages for cuts. A supply of towels would also be welcome—inexpensive towels that might readily be discarded after substantial usage; also a few novels. There was a time when I thought of asking the committee if it couldn't consider rubber boots for the troop. We had such a continuous line of rain. But many of the men have by now equipped themselves and I am rather hopeful that the worst of the rains are over.

"There is one substantial item which I feel I ought to bring to your notice. The flies in camp have become unbearable, so much so that we had a meeting yesterday and decided that we would erect a screened-

(Continued on Page 2.)

DR. ROWLAND COX, JR., DIES IN NEW YORK

Former Well-Known Plainfielder Passes Away Following Operation.

Meager details were received in Plainfield this afternoon of the death of Dr. Rowland Cox, Jr., of Paterson, son of Mrs. Rowland H. Cox, of West Seventh street, and a former Plainfield resident. His death occurred this morning in the New York Hospital following an operation.

Dr. Cox has been practicing in Paterson, making his home at 287 Broadway, for several years following his graduation from the New York College of Physicians and Surgeons. He is a brother of Councilman Robert H. Cox, of this city, who is now a corporal in Troop D, First Squadron, New Jersey Cavalry, stationed at Douglas, Ariz. Another brother, Archibald Cox, of Watchung avenue, president of the Plainfield Board of Education, and one son survive him besides his mother.

Details regarding funeral arrangements will be made public later by the bereaved family.

RESERVES DECISION IN LARCENY CASE

Judge De Meza Dismisses One Complaint and Will Decide Another Friday.

After hearing testimony for two hours this morning, City Judge William G. DeMeza dismissed the complaint against John Cramtrilico, on a charge of larceny made by Sotiriors Cocalis, and reserved decision in the complaint against Goriras Katsona until Friday morning. Cocalis charged both men with stealing money and a watch from him last Saturday, but there was no evidence on which to hold Cramtrilico. If the judge decides there is sufficient evidence to warrant it he will hold Katsona for the grand jury.

Cocalis is tenant of the building at 140 West Front street, living on the second floor and renting rooms on the third floor to the two Greeks named in the complaint. Saturday morning he missed a vest that had been hanging in his room, and after the police had been called, Captain Flynn is reported to have found the stolen articles, including a check for $100, $10 in bills and a watch in Katsona's room.

Walter Hetfield, Jr., counsel for the defendant ,tried to show that the affair was a "frame-up," and to substantiate his belief he brought out a reported controversy between the two men. The watch and check could not be used as evidence when the question of whether or not it was larceny was considered and it narrowed down to the ten dollars in bills.

Captain Flynn and Patrolman Welsh testified to finding the articles in Katsona's room and also said that when the watch was found the latter tried to cut his throat. William Newcorn, through witnesses ,attempted to prove in behalf of the complainant that parties speaking for Katsona had tried to make a settlement with Cocalis.

FREEHOLDERS INSPECT AND ACCEPT BRIDGES

Two line bridges were inspected and accepted in this locality yesterday afternoon. The acceptance was made by a joint committee of Freeholders, representing Union and Somerset counties. The bridges accepted were those at Raymond avenue and Grove street.

The Grove street bridge, like that at Raymond avenue, is of concrete construction and will be opened to the public in a few days. At the present time it is closed and a coating of yellow sand is being placed upon it. It is one of the best appearing bridges that span Green brook. Its cost was $2,800 and the work was done by Contractor Arthur Smith, of this city. The Raymond avenue bridge cost $7,384.

HELD FOR JUVENILE COURT.

Charged with being incorrigible by Miss Mabelle Philips, representative of the Charity Organization Society, Irene Hopes, colored, aged 18 years, was held in $500 bail for the juvenile court this morning by City Judge William G. De Meza. Complaints have been numerous about the girl for some time and the Charity Organization Society wants her put in a home.

SLIGHT FIRE.

In response to a telephone call to fire headquarters at 6:20 this morning the chemical auto went to 1001 South avenue to extinguish a fire due to a gas stove. The damage was slight.

LETTERS FROM THE BORDER.

Dr. A. K. Brennan, of Grant avenue, has been in receipt of several letters and cards from his brother, Russell Brennan, who is stationed with the New York militia at Fort McAllen, Tex. Mr. Brennan is a member of the Seventh Regiment, of New York.

MARTINE URGES SENATE ACTION

Makes Passionate Appeal In An Effort to Prevent Execution of Casement.

SHUDDERS AT THOUGHT

Reads Letter from Father Bogan in Which Latter Congratulates Senator for His Interest In Patriot's Case.

United States Senator James E. Martine, who has been urging the American government through Congress to lend its influence in an effort to stay death sentence of Sir Roger Casement, the Irish patriot, made one more passionate appeal at the session of the Senate on Saturday, his stirring words appearing in the Congressional Record being as follows:

"God knows my heart is in this case. According to the latest report it is decreed that this unfortunate man is executed on the third day of August, now so close at hand, and I shudder at the very thought. My efforts have been directed toward stopping this cruel and brutal execution; but every step that I have taken has been met with parliamentary rebuff and technical objection, carrying my efforts over for days and even for weeks, until the fatal hour is near at hand, and I feel we must do something.

"Oh, that the spirit of '76 might prevail today. Oh, Mr. President, think of what our Washington did, think of his deep sympathy for Ireland, and then look upon us—dumb, stoic and idle. On July 20, 1738, George Washington wrote to Sir Edward Newenham as follows: 'If Ireland were 500 miles farther distant from Britain the case with respect to the former would be speedily and materially changed for the better.' Again he wrote, 'Patriots of Ireland! —Champions of Liberty in all lands —be strong in hope. Your case is identical with mine. You are calumniated in your day. I was misrepresented by the loyalists of my day. I triumphed. Had I failed, the scaffold would be my doom. But now my enemies pay me honor.' He had the courage of his thoughts; he had the courage to express his sympathy.

"I am criticized by some. I want to read just a little scrap of a letter I received from a very dear friend of nearly forty years of my life:

"'Permit me to congratulate you on the efforts you are making to save the life of Sir Roger Casement. 'Superior diplomacy may call your plea a blunder, but the heart of humanity is with you. It would indeed be a victory of honest sympathy over polished punctilios indifferent to the throb that makes the whole world kin!'

"B. M. BOGAN,
"Rector St. Mary's Church."

BOROUGH COUNCIL MEETS ON FRIDAY EVENING

There will be a meeting of the Borough Council on Friday evening. At this meeting there will be several matters taken up for discussion. The matter of furnishing light for the clock on the Somerset street school will be taken up.

This matter was brought up at the meeting of the Board of Education on Monday evening, but was held off for the action of the Council. It is believed that the members of the Council do not favor expending money to provide the necessary light. Definite action on the subject will be taken at the meeting.

MANY MOURNERS ATTEND BERNARD SHERMAN'S FUNERAL

The funeral of Bernard Sherman, whose death occurred on Sunday, was held this morning at 8:15 at his late home on Astor place, and at 8:45 in St. Mary's church. The service was in charge of Father Walter J. Hennessy ,pastor of the church, and was attended by a large gathering of relatives and friends of the deceased. The floral offerings were especially beautiful, many set pieces being included in the number. Among the latter were a pillow with the inscription, "My Son;" a pillow, "Husband;" wreath, "Father;" and a cross, "Brother." Interment took place in St. Mary's cemetery, the following acting as pall-bearers: Charles Marier, John Emery, Samuel Bowden, John Ludgate, Leo Colvin and Bernard Colvin.

LOCAL WOMAN HURT IN AUTO ACCIDENT-REPORT

According to a telegram received by The Press this morning, Mrs. D. J. Randall, of Plainfield, was injured in an automobile accident in Meredith, New Hampshire, early today. Mrs. Randall lives at 88 Mercer avenue. There is no one at the home and details of the accident or the extent of her injury could not be learned.

—Press want ads. pay.

FRENCH WIN IN VERDUN CHARGE

Take Strongly Fortified German Works After All Night Fighting.

GAS ATTACK SUCCEEDS

Teutons Gain Some Ground In Vaux Le Capitre—Dutch Steamer Sunk By Submarine—Crew Allowed to Escape.

Paris, August 2.—It was announced by the War Department today that French troops north of the Somme last night took a strongly fortified German work between Hemwood and Manacu Farm, on the right bank of the Meuse River, north of the fortress of Verdun. There was a violent series of engagements throughout the night at Vaux Le Chapitre Wood and Chenois, expanding to the east as far as the south of Damloup. After several unsuccessful attacks, some with gas, the Teutons gained a little ground in Vaux Le Chapitre and at Chenois. During the actions the French took one hundred German prisoners, including three officers. A Russian reconnoitering party dispersed a German detachment in the Champagne region by a bayonet charge.

Sink a Dutch Steamer.

London, August 2.—The Dutch steamer Zeeland, 1203 tons, was sunk by a German submarine in the North Sea, says the South Shield Gazette. The crew was allowed to take to the boats before the vessel was torpedoed.

Teutons Hold at Kovel.

London, August 2.—The great battle for Kovel continues with increasing violence on the west bank of the Stockhod, where the Russian forces that broke across the river and established themselves there are being subejected to terrific counter attacks delivered by von Linsingen with his full strength.

The battle will decide the fate of Kovel and Vladimir Volynsk; that much is certain. But of vastly more importance, according to military critics here, is that if the Russians win they will have driven home the wedge between the Germans and the Austrians.

Russians Repulse Asttacks.

Petrograd, August 2.—The Russian War Office today reported that small Teuton attacks were repulsed at various points on the front outside of rifle and artillery duels. There was nothing else to report.

British Gain More Ground.

London, August 2.—British forces have gained further ground east of Pozieres in the Somme region, the War Office announced, this afternoon. The capture of enemy trenches was reported. A German counter attack at High Wood, delivered during the night, was repulsed, the statement says.

FUNERAL SERVICE OF MRS. P. T. KEELY HELD

Relatives and friends in large numbers attended the funeral service of Mrs. Patrick T. Keely, held in St. Mary's church this morning at 10:15 o'clock. Rev. Father John McGrath, of Stony Hill, conducted the service, while Rev. Father Bernard M. Bogan, pastor of St. Mary's church, spoke. Beautiful floral pieces were sent by relatives and intimate friends, among the number being those with the following inscriptions: "Mother," "Aunt" and "Sister."

Interment was made in St. Mary's cemetery, the following acting as pallbearers. William Bell, Dr. A. K. Brennan, Michael Ginocchi, John O'Brien, George Madden and Sylvester Sharkey.

—Press want ads. pay.
—Going to build? See Saturday's Press.

EMERGENCY!

By order of the Board of Health, which will be effective until further notice, all hotel keepers, landlords, tenants and householders generally, are hereby requested to report daily to the Board of Health, between the hours of 8 a. m. and 5 p. m., the arrival of all persons from out of town, INCLUDING PLAINFIELD PEOPLE WHO HAVE BEEN ABSENT FROM THE CITY (DAILY COMMUTERS EXCEPTED). Such report should state the name and residence of the person making the report; and also the names and ages of the parties from out of town and the locality from which they came. The report may be made personally at the Board of Health office (No. 104 East Front street), or by telephone (No. 646). The purpose is to place full information at the command of the Board of Health for such inquiry and investigation as it may deem necessary.

**N. J. R. CHANDLER,
Health Officer.**

DEUTSCHLAND IS ON WAY TO SEA

Due At Virginia Capes Early This Afternoon.

WARSHIPS IN WAITING

Crew of Appam Celebrated Start of Super-submarine All Last Night—Almost Everybody Wishes Undersea Boat Success.

Norfolk, Va., Aug. 2.—While the German super-submarine Deutschland has not yet been sighted here on her way down the bay from Baltimore, reports received here from up the Chesapeake indicate that she may reach the Virginia capes by 2 o'clock this afternoon. One warship, supposed to be an English cruiser, is visible off the capes today.

Over in Newport News, where the general expectation that the boat would put in there has been somewhat dampened in the last few days by the fact that no cargo had been accumulated at that port, marine men were concerned last night with the behavior of the German prize crew on board the Appam. All night long the Germans kept the Appam brilliantly lighted, and lights were not doused until daybreak. Connection between that fact and the expected arrival of the Deutschland was seen.

The Appam is now in the stream where she can be seen for several miles.

The Deutschland, leaving Baltimore at 5:38 yesterday afternoon, made good progress in the night, though not showing any speed calculated to distress the press boats following her. At times she approached sixteen knots, but for the most part was content to pass along with the tug Timmins around ten knots.

Solomon's Island, at the mouth of the Patuxent River, was passed at 2:18 o'clock.

At this rate it was apparent she would be able to reach the capes about dark this evening, but was loafing along today. There would be no reason for her holding back, if her purpose was to run the gauntlet after dark, without stopping at Norfolk or Newport News. Watchers in this harbor this morning were in despair of spotting the submarine unless she came in close, knowing of the green paint that had been used to increase her "high invisibility."

Almost every one here seems to be hoping that the Deutschland will get away. Contrasted with the warships waiting outside, the Deutschland has become the "little submarine," not the "giant" she was called on her arrival from Germany, and the opinion is generally expressed that she will prove invisible to the British gunners.

PARTY TENDERED PASTOR OF BOROUGH CHURCH

A party was tendered at the home of Mrs. Harvey Apgar, of Summit avenue, in honor of the Rev. C. S. Gillespie, pastor of the Grace Methodist church, Monday evening. Mr. Gillespie will leave for his vacation shortly. He was accompanied to the gathering by his daughter, Miss Catherine Gillespie. Immediately after dinner, singing was enjoyed.

The lawn was decorated with flags and illuminated with electric lights. About twenty-five guests were present. Those who sang were Miss Gillespie, Miss Mentz, Mrs. Henry Elliott, Miss Stewart and Mrs. Menzel.

41 NEW CASES IN CITY OF NEW YORK

New York, Aug. 2.—Forty-one deaths from infantile paralysis and 166 new cases were reported to the Health Department for the 24 hours ending at noon today, as against 55 deaths and 155 new cases yesterday.

DUMPED GARBAGE IN LOT.

The case of the Board of Health against John Bauer, of 131 West Front street, was laid over until tomorrow morning, when brought before City Judge W. G. De Meza in the city court this morning. Bauer is charged with dumping five barrels of garbage, ashes and other rubbish on private property bordering on West End avenue.

FUNERAL OF MRS. BARTELS.

The funeral of Mrs. Theodora Bartels, widow of Francis Bartels, whose death occurred last Saturday at her late home in Watchung, was held this afternoon at 2 o'clock. The service was in charge of Rev. Mebane Ramsay, pastor of the Wilson Memorial chapel. Interment was in Hillside cemetery.

WORK PROGRESSING.

Work on the Somerset street widening is progressing rapidly. The contractor has begun work on the right side of the road and has been putting the finishing touches on the upper left side of the street. Linemen have been at work for some time on the task of setting back the poles.

WAYS AND MEANS TO CONTROL FLOOD CONDITIONS DISCUSSED BY EAST END CIVIC ASSOCIATION

EMPLOYMENT OF SPECIAL COUNSEL AND ENGINEERING COMMISSION TO ASSIST IN WORKING OUT THE PERPLEXING PROBLEM IS SUGGESTED.

LEGISLATURE WILL ALSO BE APPEALED TO

Councilman C. S. Sminck Reports the Result of An Investigation of the Flooded Area and Its Source in Washington Valley—State Road Supervisor R. A. Meeker, David T. Kenney and Others Address the Meeting.

Ways and means for controlling flood conditions in Plainfield, especially the eastern section, where discussed at some length at a largely attended meeting of the East End Civic Association in the Netherwood Reformed church last night. Resolutions offered by former Mayor L. V. F. Randolph, suggesting methods of relief, were adopted.

These resolutions provide for the employment by the City Council of special legal counsel, that the city employ a consulting engineer to advise with A. J. Gavett, the city engineer, that North Plainfield should participate as it will share in the benefits, and that the City Council be requested to take early action on the plans suggested.

George Johnston, of Scotch Plains, told of watching the rise and progress of the last flood and the manner in which it was deflected by certain conditions in Green Brook, and then forced into the head of Cedar Brook. In his opinion the retaining wall at the bridge above Scotch Plains should be removed and the bridge rebuilt with another span; also the low places in the bank of Green Brook below Scotch Plains, where the water turns off, should be filled with embankments.

"If this was done," said Mr. Johnston, "and the course of Green Brook cleaned and deepened, the danger would be removed, so far as Cedar Brook is concerned."

David T. Kenney, of North Plainfield, who, as president of the Chamber of Commerce, has taken a great interest in flood conditions and ways to prevent them, spoke especially of the necessity for the improvement of the course of Green Brook, which in his opinion would remedy the trouble.

Councilman Charles S. Sminck told of his inspection of the entire valley after the flood, showing that it was due to the excessive rainfall in Washington Valley, about five inches having fallen in two hours. He spoke of the legal and financial difficulties in the way of the improvement of Green Brook, and suggested that the city make Cedar Brook a great storm sewer throughout its length, broad and deep enough to carry off any flood that might come.

Perhaps the greatest interest was centered in the remarks of Robert A. Meeker, State supervisor of roads. He told of the complications in the laws of the State which prevent freeholders from appropriating money for the care of the streams or even of roads damaged by floods. He spoke from his wide experience in the matter of road building.

It was suggested by Mr. Simmons that a practical plan would be to ask the City Council to appoint an engineering commission to examine and report on the whole matter and then to secure from the Legislature such relief as may be necessary to carry out the suggestions of such a commission.

Former Mayor L. V. F. Randolph told of the recent flood at East Front street and Farragut road, the water being backed up by the Hyde dam on the Johnston property and overflowing the lawn of that place into the streets and over the surrounding property. It was revealed by the discussion that the great source of trouble is the condition of Green Brook. He then offered a set of resolutions which was thoroughly discussed and then adopted by a unanimous vote:

Resolved, That repeated experiences with disastrous floods have taught us lessons and indicated remedies which should, for the reputation, relief and benefit of Plainfield, be put to immediate use.

That, In order to ascertain the necessary work to be done to secure such remedies and the cost thereof, to direct the work efficiently and practically, a consulting engineer should be employed by the Common Council to advise with the city engineer.

That, For this relief special legal counsel should also be engaged by the Common Council, if found necessary.

That, By public direction of the Common Council as advised by legal counsel such legislation be properly sought and obtained as may be necessary, equitable and helpful.

That, Inasmuch as the relief and benefits sought by these undertakings are for the advantage of the city at large, the cost thereof should be borne by the entire community.

That, The time has passed for the toleration of ancient mill-rights, so-called, in the City of Plainfield. For the most part they are without value to anyone, and with their appurtenances of dams and raceways, are only a nuisance to the whole community.

That, As the Borough of North Plainfield will share in the benefits of improvements in the valley of Green Brook, it should participate in the enterprise.

That, The Common Council of the City of Plainfield be requested to take early action on the plans herein suggested for the relief and benefit of the inhabitants of Plainfield and North Plainfield.

NO INFANTILE PARALYSIS IN NORTH PLAINFIELD

There have been no cases of infantile paralysis in the borough confines up to the present time and it is hoped that none will break out. Health Inspector Louis Olliff has been on the lookout for violations of the health code and has been backed up in his action by the borough authorities.

Several violators of the health rules have been brought into court and fined. On several occasions those who neglected to keep their premises in order were instructed to do so at once. Compliance with this order followed in every case.

CATS AND DOGS GOING FAST.

Since the Mayor's proclamation Monday directing that all stray dogs and cats in the city are to be killed the police department has been called upon to dispose of between twenty and thirty of the felines and canines. In most cases private individuals have telephoned to headquarters asking that the animals be called for.

BOROUGH ATHLETE.

Andrew McDonough, of Fairview avenue, a student at Notre Dame, has been elected a member of the St. Rose of Lima Club of Newark. This is a Catholic athletic organization and it is expected that Andy, who is a well known track athlete, will compete in coming events for that club.

I. M. RUNYON'S FUNERAL.

The funeral of Isaac Manning Runyon, whose death occurred Monday, will be held from the residence of his son, Howard J. Runyon, 937 Rahway road, tomorrow afternoon at 3 o'clock. Interment will be in Evergreen cemetery.

BOROUGH TROOPER NOT HOME AS YET

Trooper Johnny Calder, of 24 Stone street, who is reported as being on his way home from Douglas, Ariz., has not arrived as yet and his people do not know just when to expect him.

During his stay at the border, Calder, who is a member of Troop D., has been very sick and has not been able to follow out much of the army routine. He received his honorable discharge owing to the fact that his health has been poor.

SOCIAL AND DANCE.

The next social and dance to be held at Stony Hill will take place Friday evening. Special music and volunteer vaudeville will feature the program. Buses will be run as usual, stops being made at various corners along the route.

KELLER ACTING CHIEF.

Chief Marshal George Weiss, of the borough, started his annual vacation today. During his absence Roundsman Charles Keller will be acting chief marshal.

—This store will close all day Thursdays during the month of August. Straw hats at reduced prices: $2.25 hat for $1.25; $1.50 hat for $1.00. J. R. Blair, 119 Park avenue.—Adv.

—Van Arsdale's annual shoe sale of discontinued lines and broken lots of summer footwear began this morning. Your great opportunity to secure good shoes at splendid bargains. Tomorrow and every Thursday during August the store will be closed. Kindly make note of this and make Friday and Saturday your shopping days at Van Arsdale's this week.—Adv.

Store Opens 8:30 A. M., Closes 6 P. M. Daily Except Saturday

OUR ANNUAL MID-SUMMER CLEAN-UP SALE

BEGINS TOMORROW, THURSDAY, AT 9:30 A. M.

This Sale will be general all over the store and all merchandise not suitable for fall selling will be placed on sale at less than cost. There will be many lines on sale not mentioned in this advertisement, but will be conspicuously displayed with sale price on tickets.

On account of the low cut prices of these Sale Goods we will not give Trading Stamps, None Sent C. O. D. or Charged and No Phone Orders Will be Filled, we want you to come to the store.

You Know When Force's Advertise a Clean-Up Sale You Get Great Values

GET THE HABIT—GO TO FORCE'S

75c SILK GLOVES 50c
16 button, double tip fingers, white; all sizes.

$5.00 LADIES' SHOES $2.98
Sorosis pat colt pumps, with black and brown suede quarters.

$4.00 LADIES' SHOES $2.98
Sorosis pat colt and gunmetal calf pumps, with sailor bow.

$5.00 DRESSES FOR $1.98
Wash dresses of a better class of wash goods; all sizes.

$5.98 DRESSES FOR $2.98
Linons, Fig. Voiles and Awning Stripes; all sizes.

$10.00 SUITS FOR $4.98
Silverbloom stripe materials.

ONE LOT OF SUITS
Made this season; wool fabrics, in a variety of shades.
$12.50 value at $5.00
$15.00 value at $7.45
$22.50 value at $9.75

SPORT WASH SKIRTS
$1.25 value at 79c
$1.50 value at 98c
$1.75 value at $1.25
$2.50 value at $1.50
$3.00 value at $1.98
$3.98 value at $2.98

LADIES' WAISTS
$1.25 values at 79c
$2.00 values at $1.59

50c MEN'S UNDERWEAR 39c
Both shirts and drawers, balbriggan; all sizes.

5c PEARL BUTTONS 2½c
One lot of different styles and sizes.

$2.50 WEBSTER DICTIONARY 50c
Indexed, soft real leather cover, with a purchase of $5.00 in any part of the store.

$4.00 LADIES' SHOES $2.98
Sorosis gunmetal calf oxford ties, with low heel and broad toe.

$3.50 LADIES' SHOES $2.69
Patent gunmetal calf colonial pump, with leather Cuban heel.

INFANTS' AND CHILDREN'S DRESSES
$1.00 value at 79c
$1.50 value at 98c
$2.50 value at $1.50

BATHING SUITS
$2.00 value at $1.25
$3.00 value at $1.98
$4.00 value at $2.50
$5.00 value at $3.50

BATHING CAPS
25c value 17c
50c value 37c

90c COTTON DIAPER 65c
22 in. wide, 10 yds. in a piece of the best grade.

75c COTTON BLANKETS 59c
54x80 in. white, also gray, with pink and blue borders.

$1.25 BED SPREADS 89c
Full bed size, fine crochet.

$1.00 AND $1.25 MEN'S NEGLIGEE SHIRTS 79c
All sizes, in a big range of styles; soft cuffs.

$3.00 LADIES' WHITE SHOES $2.49
White canvas pumps, with white covered heel and leather Cuban heel.

$3.50 MEN'S OXFORD SHOES $2.49
Gunmetal tan colt and vici oxford ties.

WASH GOODS
15c dress lawns in a variety of printed patterns 9c

25c PRINTED VOILES
In a big range of styles, 40 in. wide, at 12½c

45c WASH LINENS
In a variety of colors, 40 in. wide, at 19c

39c SILK AND COTTON WASH GOODS
In colors, stripes and figures, at 19c

15c PERCALES AT 10c
36-inch finest Manchester percales, in light and dark grounds.

25c MADRAS AT 15c
One lot 36-inch wide, fine range of styles.

$2.00 AND $3.00 PARASOLS $1.49
About 50 to choose from, in all the newest shapes and materials, silk and ribbon hemstitched.

$5.00 MEN'S OXFORD SHOES $3.50
Gunmetal tan calf and vici oxford ties.

$4.00 MEN'S OXFORD SHOES $2.98
Gunmetal tan calf, patent leather and vici kid oxford ties.

25c LADIES' HOSE 17c
Ladies' black mercerized lisle, double toe and high spliced heel, deep garter top, all sizes, 8½ to 10.

35c RIBBONS AT 19c
One lot of wide plain and fancy ribbons, 4½ to 6 in. wide.

25c NECKWEAR 12½c
One lot of ladies' neckwear to be closed out.

25c WRITING PAPER 15c
One large box of 24 sheets and 24 envelopes, fine paper

CORSETS
Two lots to close—
Lot 1, value $1.00 and $1.50, at 79c
Lot 2, value $2.00 and $2.50, at $1.19

$1.50 LADIES' HANDBAGS 79c
200 to choose from, in a big variety of shapes, in leather and silk, black and all colors.

$8.50 AND $7.98 GRASS RUGS $5.98
Del Tox Rugs, 9x12, broken line of patterns and colors, to be closed out.

$3.00 DRESSES FOR $1.50
Wash dresses, made of plain and fancy wash goods; all sizes.

BUNGALOW PORCH SHADES
Made of heavy wood slats, colors green and brown, complete for hanging.
4 ft. wide, value $2.25, at. $1.50
6 ft. wide, value $3.25, at. $2.25
8 ft. wide, value $4.25, at. $3.00
10 ft. wide, value $5.25, at. $3.75

BASEMENT SPECIALS
10c Gaden Hose 8c
$2.75 Gas Oven at $1.98
50c Parlor Broom 29c
One lot of Granite Wear, values to different sizes, at 59c, at 37c
Another lot, values up to 75c, at 45c
59c Plain Table Tumblers, regular size, thin glass, at 39c

25c WHITE WASH GOODS AT 12½c
27 to 40-in. wide, in checks and stripe madras, voiles and lawn stripes.

15c DRESS SHIELDS 10c
All sizes, Nos. 1, 2, 3 and 4, of a fine quality.

GET THE HABIT—GO TO FORCE'S

A. E. FORCE & CO.

"THE WHITE STORE"

Store Opens 8:30 A. M., Closes 6 P. M. Daily Except Saturday

LOOKING BACK AT THE WAR ABROAD

Great Changes Have Occurred In Last Twelve Months.

ALLIES ON THE OFFENSIVE

Results Thus Have Been More Spectacular Than Radical, However—Battle of the Champagne and Battle of Verdun Greatest In History of All the World.

The second year of the world war closes with the "battle of Europe," a concerted effort of the allies on three fronts to crush the central powers, which has developed into a titanic struggle before which superlatives, already exhausted, are completely beggared.

France and Great Britain in the west, Russia in the east and Italy in the south are hurling wave after wave of armed men on the Teutonic lines, together with an avalanche of shells and bombs such as the world has not known up to the present time. For the first time the Teutons are, temporarily at least, on the defensive on the thousands of miles of the existing battle fronts.

The change in the situation which the year has brought is striking, although the results so far have been more potential and spectacular than radical. A year ago the Germans, continuing their great drive against the Russians, hurled the Slavs back along the entire eastern front, captured Warsaw, the great fortresses of Kovno, Novo Georgievsk and Brest-Litovsk and established lines far inside Russian territory, which they maintained virtually unbroken until within the last three months. They seized all Poland, a great slice of Russia to the south of that country and expelled the invaders from Galicia and Bukowina. Field Marshals von Hindenburg and von Mackensen were the heroes of these great successes.

On the western front the changes in position during the year were comparatively small, but the twelve months were marked by three events of interest. The battles of Champagne and Verdun and the opening of the great Franco-British offensive on the Somme took place in this period.

Battle of Champagne.

The battle of Champagne opened on Sept. 25, after a week's terrific bombardment of the German lines by the French, British and Belgians. In a week of the bloodiest fighting that had been known up to that time the allies announced that they had taken twenty miles of trenches, six towns and 23,000 prisoners. But there they halted, and the grim deadlock which marked the western front for so many months was resumed. The battle of Champagne marked the removal of Sir John French, the British commander in chief from the beginning of the war up to that time. In December, 1915, it was announced that he had resigned to take a home command, and Sir Douglas Haig was appointed his successor.

In sheer human interest the battle of Verdun probably surpassed all other individual events of the war. On Feb. 21 the German crown prince began his assault of the historic French fortress, known throughout many centuries as the gateway to France. For five months the defenders withstood a storm, the fury of which made the world stand aghast. Foot by foot, almost inch by inch, the Germans forged forward with a reckless disregard of their lives, a tenacity and cool courage which was only equaled by the heroic determination of the French. On June 3 an unofficial estimate of the German losses at Verdun placed the total at the appalling figure of 450,000. The assailants fought their way to within about three and a half miles of the fortress, but for several weeks have reported no further progress, and the force of their attacks appears to have lessened.

The Franco-British offensive on the Somme opened July 1, 1916. It was preceded by a bombardment of unparalleled intensity, featured by the appearance of new and gigantic howitzers. Under this awful hurricane of the big gun fire the German first defenses crumbled. When the British and French troops advanced they reported that they found trenches in which there was not a single survivor—only the dead guarded the silent rifles and machine guns. German first lines were carried over an extent of twenty-five miles and the second positions pierced at certain points, but up to the present the fighting has been indecisive in so far as the forcing of the Germans to withdraw their main lines is concerned.

The first move in the great allied offensive was not made by the Franco-British, however, but by the Russians. On June 4 the troops of Emperor Nicholas opened a tremendous assault on the Austro-German lines on a 300 mile front extending from the Pripet marshes to Roumania.

A Story In Four Words.

A dollar bill that told a whole story of the cost of high or of reckless living passed through the hands of City Treasurer Harry J. Corwin as he was making out the city payroll in Paterson. On its face was written in indelible ink, "The last of $10,000." The dollar went into the pay envelope of a street sweeper.

Available "Places to "Live" Have An Unfailing Interest for Most "People!"

The great majority of families are not "tied down," nor "tied up" to one particular place to live. "To move," now and then, is the privilege of renters—and their OPPORTUNITY!

The classified ads are of the most direct and practical USEFULNESS to all renters.

DUNELLEN

All the Happenings of the Day in Plainfield's Hustling Suburb.

ACTION ON CONTRACT POSTPONED ONE WEEK

H. S. Goldstein's $500 lawsuit against the Dunellen Home & Investment Company, which was to have come to trial in the District Court of New Brunswick tomorrow, has been postponed for one week. Mr. Goldstein is suing the company for breach of contract, maintaining that the company after renting its premises through its alleged agent, John Fedderman, refused to permit him to take possession. William S. Newcorn, of Plainfield, is attorney for the plaintiff, while W. W. Giddes, of this borough, will represent the defendant.

Edward Potter has resigned his job with the Harris, Silver Baker Company and taken one with the Bosch Magneto Company of Plainfield.

Miss Margaret Ryan, who submitted to an operation in St. Peter's Hospital at New Brunswick on Monday, is reported to be doing satisfactorily.

Raymond Todd, of North avenue, has been detained for the past several days by illness.

Peter Ritter has returned to the borough after an absence of several weeks.

James Marble has given up his position as teller in a New York bank to assist his father in the management of his poultry business.

Mrs. J. Newton Apgar and daughters, Ruth and DeVeral, are planning to spend the last two weeks in August at Atlantic City.

Mr. and Mrs. Percival Abbott are entertaining Mrs. Abbott's mother.

Miss Mildred Mattis leaves on Friday for Philadelphia, where she will spend several weeks visiting relatives.

Mrs. Richard M. Ryan has been visiting her daughter, Mrs. G. Elston Lowrie, Jr., at New London, Conn.

Lester Nelson has taken a position as brakeman with the New Jersey Central.

Edward Anderson, of North avenue, has returned from a visit of several days at Brooklyn.

Mr. and Mrs. Joseph Hamley, of Bartley, parents of A. J. Hamley, cashier of the local bank, have rented the house which William Giles, of New Market road, will vacate when the bungalow which he is having erected has been completed.

RICHARD RANDOLPH INJURED.

A laborer at the plant of the Levkar Structural Company who was driving a rivet with a heavy hammer yesterday missed his target and struck Richard Randolph, of this place, on the mouth with the heavy tool, flooring him. Mr. Randolph was taken to Dr. Longbothum's for medical attention.

GRADING CHURCH GROUNDS.

The men of St. John's parish were engaged last evening in grading the grounds about the new church. The dedication of this edifice has been held up because the contractor has yet to receive delivery of the marble composition flooring, due to the shortage of magnesia, one of the principal ingredients in its manufacture.

Miss Florence Hebard, daughter of Mr. and Mrs. Abram Hebard, is visiting relatives at Trenton.

W. A. Houghtaling has resumed his duties in New York after enjoying his annual vacation.

Benjamin Thorn, of Center street, who is employed by the American Bank Note Company, is taking his vacation.

Mrs. Otis M. Webber, of Prospect avenue, has fully recovered from her operation for appendicitis and is able to be out and about the same as ever.

Mrs. Jacob Snell, of Lincoln avenue, is tending store for her mother, Mrs. John Huff, who is visiting relatives at Oyster Bay.

Elwood Gary, who submitted to an operation for water on the knee ten days ago, was able to come down town this morning with the assistance of a cane.

Alexander Stillwaggon has taken a job with the Harris, Silver & Baker Company.

Ziba Osmun is getting his stage in readiness for the opening of school.

Joseph Ahearn is ill at his home.

Wickoff Voorhees is at Richmond, Va., on business for his employers, Walter Scott & Co.

PLEASE NOTE!

We close every Thursday in August, as in past seasons.

"Our Employes' Recreation Days"

We would appreciate your co-operation by shopping on other days during this hot month.

TEPPER BROS.

Somerville

Mrs. I. Morgan Lewis and two children, of Rocky Hill, are spending several weeks with Mrs. Lewis's mother, Mrs. Everett, at Clinton.

Miss Elizabeth Vanderveer is on a visit of a few weeks in New Hampshire.

Miss Lulu Reibold, of Raritan, returned Saturday evening from Springfield, Mass., and Concord, N. H., where she spent three weeks.

Dr. and Mrs. A. A. Lawton have as their guests Miss Katherine Belt, of Baltimore.

Mrs. C. A. Cawley and Miss Barbara Cawley left Saturday for Asbury Park, to stay a month.

Miss Elizabeth McBride has returned to her home after a two weeks' stay at Asbury Park.

Mrs. Charles H. Voorhees and Miss Margaretta Voorhees, of Rocky Hill, are at Nyack, N. Y., where they will remain for the rest of the summer.

Albert Stevenson has returned from visits to his sons in Chicago and Sturgeon, Wis.

William Wachter and John I. Field are at Lake Hopatcong.

Scotch Plains, Fanwood

The annual midsummer sale of the Ladies' Aid Society of the Episcopal church, which was to have been held tomorrow afternoon in the Fanwood Firehouse, has been indefinitely postponed.

The members of the Thursday Bible Training Class will meet with Miss Sarah Kyte, of Martine avenue, tomorrow afternoon.

The weekly prayer meeting will be held in the Baptist church tonight at 8 o'clock as usual and will be in charge of one of the church deacons.

Louis Armeding has returned to St. Louis, where he is engaged in business, after visiting his parents, Mr. and Mrs. Edward Armeding, of South avenue.

Mr. and Mrs. Walter E. Sands, of Fourth street, have returned to their home, after spending several months at Coney Island, where Mr. Sands is superintendent of one of the amusement companies.

Mr. and Mrs. Norman Keib, of North avenue, will leave in a few days for Cranford, where they will make their home.

NEED FUNDS FOR GUARDS

(Continued from Page 1.)

in kitchen and mess hall as being imperatively needed for the health of the troop. The government has expected ultimately to furnish the material, but rather than wait the required number of weeks we felt it best to go right ahead, and the lumber was delivered yesterday. The men can sleep pretty well at night because it is cool then and the flies are dormant, but in the last few days it has seemed almost impossible to eat your food without at times swallowing mouthfuls of flies. The material for the shacks, including other lumber, it will be necessary to buy, will cost in the neighborhood of $300. I am going to try to collect as much of this as possible from the government, but if I am not successful and there is any channel through which the money could be collected in Plainfield rather than from the men down here it would be a great help. I have thought very seriously of doing more than this and enclosing the sleeping tents with wire screening, as has been done by other outfits down here with funds at home, but that would cost $300 or $400 more and I thought we could let things rest a bit and see how they worked out. If you can let me know about the above at your convenience I shall be very much obliged.

"It was very good of you to telegraph me to use the wire if necessary in replying to your letter, but I have hardly thought it necessary to do so.

"Will you please convey to the members of your committee the very great appreciation of the troop for your interest in their welfare. It seems pretty far from home down here, but it is a great help to know that there are people back there giving such visible evidences of their interest in us. Please accept for yourself personally an added measure of appreciation for the leading part you have been playing and believe me, with kind regards."

The contributors to date are: E. R. Ackerman, R. F. Murray, Leighton Calkins, Mrs. S. B. Joost, Miss E. B. Hartridge, B. O. Bowers, E. F. Felckert, Anonymous, F. C. Colton, B. M. Bogan, Mrs. Caroline T. Lincoln, W. H. Murray, Mrs. M. L. Mead, Mrs. C. L. Riley, Mrs. John M. Whiton, G. M. Holstein, A. J. Gavett, Mrs. Titsworth, Miss Florence Tweedy, Geo. P. Mellick, Mrs. Chapman Fisk, Mrs. D. C. Ivins, Mr. and Mrs. H. D. Hibbard, D. H. Rowland, R. S. Rowland, S. S. Schuyler, O. T. Waring, Miss E. B. Loyd, Mrs. Lydia A. Murphy, Miss Florence M. Bowman, Miss R. Davies, Mrs. Josiah Browne, Mrs. R. R. Seal, Wm. Newcorn, Cecil Newcorn, Jerome David Newcorn, Mrs. C. M. Earle, Mrs. F. B. Updike, Capt. A. G. Borden, A. W. Ransome, Geo. P. Mellick.

Mr. and Mrs. Harvey Beekman of East Fifth street, are at Ocean Grove enjoying a three weeks' vacation.

Mrs. Adelbert Vail and daughter, Mabel H., of East Fifth street, will leave tomorrow for a month's visit with relatives in Rochester, Elba, Lima, Buffalo and Niagara Falls. While at the latter place they will attend the twentieth annual reunion of the Vail family, to be held at Honeoye Falls.

—Press want ads. work wonders.

FUNSTON TO SEND REPORTERS HOME

Many Responsible For False Stories, He Says—Calls Them "Pests."

San Antonio, Texas, Aug. 2.—General Funston last night sent to the War Department at Washington a telegram announcing his intention to rid the various National Guard camps of newspaper correspondents who send out false accounts of conditions in the camps. He referred to such correspondents as "pests," and said he had endured them as long as he could.

An order has been sent to all district commanders along the border covering future action against newspaper men sending out despatches which may be classed as untruthful. In each instance the offender will be tried by a special court of militia officers from his State. If found guilty he will be ordered from camp.

"The great mass of the militiamen are standing the hardships of camp life well," said General Funston, "and have no cause for complaint. It is only 'mollycoddles' and 'sissies' who kick. These are the ones that tell tales to special correspondents."

The General's telegram which was sent to the Adjutant General, said: "I wish to call the attention of the War Department to the carnival of lying being indulged in by many of the correspondents who accompanied the State troops to the border. I have never seen or heard of anything that approached it for sheer maliciousness and shamelessness.

"While there are honorable exceptions, many of these correspondents are men of no judgment or balance, or have so little experience of the world that they seem to have no sense of balance or proportion. Ordinary inconveniences or deprivations that to a man with real soldierly instincts are merely subjects for joke sare magnified by them into the most distressing stories."

—Press want ads. pay.

ASQUITH HINTS HE MAY RETIRE SOON

British Premier Starts Talk by Remark In Commons.

London, August 2.—Some of the morning newspapers attach great importance to a remark of Premier Asquith in the House of Commons yesterday, when, replying to an inquiry regarding certain routine matters at the autumn session of Parliament, he said:

"I don't know who will be responsible for the conduct of the business at the next session—I have not the faintest idea."

"This," says the Daily Graphic, "may be a preliminary hint that he intends to retire."

The Daily Chronicle holds the same opinion, saying that Colonel Winston Spencer Churchill and Sir Edward Carson will be again in ministerial offices.

CONGRESS RESOLUTION TO BREAK WITH ENGLAND

Washington, Aug. 2.—A resolution recommending immediate breaking off of diplomatic relations with Great Britain was introduced in the House today by Representative Gallivan, of Massachusetts. Mr. Gallavin's resolution recited the detention of Messrs. Kelly and Smith, of the Irish Relief Committees, who went to Ireland to bring with them funds collected in this country. The resolution was referred to the Foreign Affairs Committee.

ENDRESS WINS OUT AGAINST PUBLIC SERVICE

Damages of $53.75 were awarded in District Court in Elizabeth on Monday to Fred Endress, Inc., in a suit against the Public Service Electric Company. The cause of the suit was a collision on Central avenue, this city, June 2, between an automobile of the Endress company and one of the defendant company's repair wagons. The Public Service company filed a counter-claim, but Judge David decided that their wagon was to blame for the collision.

TRAIN VICTIMS IMPROVING AT MUHLENBERG HOSPITAL

According to reports from Muhlenberg Hospital, Oscar Oleson and Thomas Jones, two victims of the railroad, are on the road to recovery. Oleson has been in the hospital since he was found on the Lehigh Valley railroad tracks at South Plainfield two weeks ago, and who was unconscious for a week after that time, is improving and will leave the hospital in a short time. He had concussion of the brain and numerous cuts. Jones was run over on the New Jersey Central tracks at Liberty street on Monday and is suffering from contusions and cuts.

SOLEMN HIGH MASS FOR MRS. BRIDGET MC CARTHY

Funeral services of Mrs. Bridget McCarthy, wife of the late James McCarthy, were held this morning at her late residence, 1322 West Front street, at 8:45, and at St. Mary's church at 9:30, where a solemn high mass was offered for the repose of her soul. Interment was in St. Mary's cemetery.

Mrs. McCarthy was one of the oldest members of St. Mary's parish and knew it in the early days of struggle for a permanent church home, she and her late husband often driving to New Brunswick to church service until the year 1859 when services were held in what is now used by the T. A. B. Society.

For forty years Mrs. McCarthy has been a member of St. Joseph's Union, an institution founded for the care of the homeless child, located on Staten Island, and has been the official collector for this district. She leaves three daughters and one son, twenty-three living grandchildren and sixteen great-grandchildren.

Middle Valley

Elmer Hoffman, of Vernoy, is spending a week visiting his sister, Mrs. Albert Karns, in Rockaway.

Mrs. Fannie Lomerson and Fredrick Titman, of Dover, and Mrs. Philip Ader, of German Valley, were recent visitors of Mrs. Ader's mother, Mrs. David Lutes.

The Ladies' Home Union Society will meet tomorrow afternoon at the home of Mrs. William Hoffman.

Miss Belle Naughright, a former resident of this place, now of Newark, is visiting her cousins, Mrs. William Furry and Miss Miriam Dufford.

Mrs. Frank Hoffman has been entertaining her sister, Mrs. Charles Apgar, and son, Lamont Apgar, of Califon.

Miss Agnes Hanson, of Farmerville, spent the week-end with her parents, Mr. and Mrs. Andrew Hanson.

Ira Beam and Henry Lutes have returned from a trip to Easton, Pa.

William Hoffman, Jr., is spending several weeks with Mrs. Adaline Sharp, near Lebanon.

A TRUCELESS WAR

The Unending Struggle Between the Sea and the Shore.

VICTORIES ON BOTH SIDES.

Sometimes the Ocean Lashes Its Way Through Rocky Cliffs, and Sometimes the Wind and Land Combine to Beat the Billows Back to Defeat.

It is a truceless war that the waters of the world are waging against its lands. John Oliver LaGorce, associate editor of the National Geographic society, has prepared for that institution a study of this striking struggle between the earth and the sea with the shores lines of the world as the far flung theater of war.

After calling attention to the fact that the processes which have transformed the polar regions from dense jungles of tropical growth into lands of perpetual ice and snow, which have brought the tops of mountains to the bottom of the sea and the bottom of the sea to the tops of mountains, are still going on, although the hands upon the face of the clock of geology move so slowly that we cannot perceive their movement, Mr. LaGorce continues:

"Along every coast line on the face of the earth there is perpetual warfare between the land and the sea, with the wind as the shifting line, now throwing its weight into the balance on the one side and now on the other. Here the land is taking the offensive, driving the sea back foot by foot, always with the aid of the wind; there the sea marshals a great drive and eats its way landward slowly and laboriously, but none the less successfully.

"The varying fortunes of this relentless and age long war which neither truce nor treaty will ever bring to an end can be read in the shifting sands of the seashore. At many points along the coast of the northeastern states are found bold cliffs, and the charging sea attacks them with the shot and shell of loose shingle. Some of them, however, are adamant and impregnable in their frontal fortifications and hold out against the sorest siege, but between them have occurred stretches of softer rock which have been literally pounded to dust by the ocean's heavy artillery, thus permitting flank attacks on the hitherto unconquered defenses.

"Along the southeastern coast, however, the rock bound cliff is the exception and the long stretches of glittering sand the rule. Here the sandy beach reaches out farther and farther into the sea, and the water is thus enabled to penetrate farther and farther into the land because the attack of the sea is usually a frontal movement and that of the land frequently a wedge attack. Thus we can account for the long straight shore on the one hand and the split on the other.

"The formation of the beach immediately guarded by the Cape Henry light is not changing so rapidly as is the case only a few miles on either side because of its somewhat protected position, due to the many sand bars or reefs far out from shore which, acting as the first trenches, serve to break the charge of the white horses of Father Neptune as they dash in from the ocean, and, because of this knowledge of defense, it is plain to be seen that a good quarter of a mile of beach has been added by the defender since the old light was erected.

"Rockaway beach, Long Island, grows westward at the rate of nearly a mile every twenty years. At Nag Head, N. C., the land has extended into the sea at the rate of thirty-five feet a year. In 1804 Dr. Nathaniel Bowditch prepared a chart of Salem and Marblehead harbors, giving the soundings over various ledges of rock. Ninety years later similar soundings were taken, and in all cases the water was found to be considerably deeper, once again telling the tale of endless warrings.

"On the shore of Cape Cod, near Chatham, the land is retreating at the rate of a foot a year, and on the southern shore of Marthas Vineyard it is giving up the fight to the enemy at the rate of three feet every twelve months, while on the southern face of Nantucket the retreat has been as much as six feet a year, the records tell us.

"In its incessant warfare against the land the sea literally takes its captured hosts and makes them do battle under its command. The bowlders that are shattered from the face of a cliff are dashed up against it again and again, hammering others loose, the while being worn round and smooth as the projectile of big guns must be. As the process goes on these huge shells are worn down and crumbled until there remains nothing to tell the story of forced fighting against their own stronghold save grains of sand on some distant beach or the soft carpet spread upon the floor of the sea many fathoms deep.

"How rapidly this process goes on is sometimes strikingly shown. A schooner laden with bricks is beached on some bare shore in a storm. These bricks are rolled and tumbled a distance of five miles or so in the course of a year, and by that time attrition has usually completed its work. Authorities say that on the shores of Cape Ann a fragment of stone as big as a nail keg has been worn completely round by its constant turning during the course of but five years."

A propensity to hope and joy is real riches, one to fear and sorrow real poverty.—Hume.

DISTRICT COURT VERDICT.

In the Elizabeth District Court at the Monday session a verdict was rendered in favor of the Metropolitan Lumber Co. against Lydia C. Guttridge, of this city, for $115.98 due on a note.

—A good many of the readers of this newspaper are "probable buyers" of your property. Do they know that it's for sale?

NO MORE MUNITIONS IN NEW YORK BAY

Jersey City Gives Order, But Railroads Will Fight In Court.

To prevent another Black Tom explosion, the Jersey City Commission ordered the railroads yesterday to stop shipping war munitions from the piers of New York Bay. The railroads decided to fight, and are expected to ask for an injunction today.

Simultaneously it became known that Brooklyn is menaced by a similar peril, against which the New York authorities have failed to take any precaution. It was discovered that a flotilla of ships, lighters and barges lay off the Gravesend shore, which are loaded with far greater quantities of high explosives than those which caused the catastrophe of last Sunday.

Following a conference between federal and local authorities, Public Prosecutor Hudspeth, of Jersey City, said:

"We are informed that enough high explosives have been allowed to accumulate in Gravesend Bay to menace the safety of shipping and imperil the lives of the residents of South Brooklyn.

"There is a shortage in ships to transport these war munitions abroad. Consequently explosives are being brought to the Jersey terminals faster than they can be loaded on vessels and sent to sea. As a result transports and barges loaded with the most dangerous kind of explosives have been collecting at the entrance of New York Bay. If one of these boats is expioded, it will doubtless set off all the rest, and a far worse disaster will result than that of Black Tom."

SUPREME COUNCIL, KNIGHTS OF COLUMBUS, IN SESSION

Davenport, Ia., Aug. 2.—Between 5,000 and 6,000 delegates and half as many visitors are here for the opening of the three day session of the supreme convention of the Knights of Columbus. Special trains brought visitors from Chicago and Omaha.

Residents of the three cities have raised an entertainment fund of $10,000 to entertain the visitors. The Iowa council subscribed $3,000.

Some of the most prominent Catholic prelates in the land are here. His excellency, Most Rev. John Bonzano, the apostolic delegate to the United States, will be celebrant of the solemn pontifical mass at Sacred Heart Cathedral, and will be one of the speakers at the banquet which will follow the fourth degree exemplification. Most Rev. James J. Keene, archbishop of Dubuque, will deliver the sermon at the pontifical mass.

Rt. Rev. James Davis, bishop of Davenport, extended an invitation to every cardinal, archbishop and bishop in America to attend and many have accepted.

Among the notable speakers here are: James A. Flaherty, of Philadelphia, supreme knight; John H. Reddin, of Denver, supreme master of the fourth degree; William P. Larkin, of New York, supreme director; E. G. Dunn, of Mason City, past State deputy of Iowa, and Hon. M. J. Wade, judge of the Federal Court, Southern Iowa district.

19 HURT IN NEW YORK TROLLEY CAR SMASH

New York, Aug. 2.—Nineteen passengers of a small wooden surface car, three of them women, are today recovering from injuries received in a triple collision at the Manhattan end of the Queensboro Bridge in the rush hour last night. Three heavy steel cars withstood the crash and were only slightly damaged. The wooden car was demolished. Its occupants were dug from the debris by policemen and firemen.

HighBridge-Califon

Mrs. David Henry, of Lebanon, is with her father, George Fleming, who is ill at Fairmount.

John Riley, of Califon, is ill from quinsy.

Le Roy Wyckoff, of High Bridge, is at Asbury Park. Miss Mary Cullen, of High Bridge, is at Hampton.

Edward Tracey will move from Brooklyn to the house vacated by Henry D. Young at High Bridge.

Mrs. Elizabeth Trimmer, of High Bridge, is in Newark.

After visiting Mr. and Mrs. Harry Latimer at High Bridge, Frederick Cramer and family have returned to East Orange.

Miss Kate Castle, of Newark, is at High Bridge.

William Henderson, of Brooklyni is espending the summer with his grandmother, Mrs. Susan Ladley, at High Bridge.

The Lebanon Township Board of Health has appointed Dr. Thomas R. Adams, of Califon, and Dr. F. C. Low, of High Bridge, medical directors for East Lebanon and West Lebanon respectively.

—Press want ads. pay.

—If you have something to rent, you have something to advertise—and something that it will pay you to advertise adequately and persistently.

NOTICE } Public Service street cars entering the new Terminal station at Park place, Newark, bring you close to this big store, which is on Broad, New and Halsey streets, Newark, diagonally across Military Park from the Terminal station.

We Give and Redeem Surety Coupons.

HAHNE & Co.

NEWARK

Store Closes Saturday at 1 P. M. During August

The Hammer and the Brush Are Busy---

in many parts of the store making a number of important re-arrangements and improvements in several sections, and rendering many bright and fresh.

Good housekeeping is just as essential to good storekeeping as many other features.

We cannot help causing some inconvenience while the work is being done and we know you will appreciate the better and more pleasant facilities for shopping when we shall have finished it.

Cool Skirts for Hot Weather Wear

A splendid collection from which to select. Skirts that are new, skirts that fit as you like to have them and many that are underpriced.

Women's Tub Skirts at 89c

Women's Tub Skirts, in white and gray, full flare belted model, with fancy patch pockets. Waists 23 to 36. Lengths 36 to 42; special at 89c

Women's Tub Skirts at $2.75

Some were $2.98 and $3.98—of silverbloom, Palm Beach cloth, gabardine and linen, full flare circular models, belted and shirred at waist, in different colored stripes and white, all size waist and lengths, price $2.75

Women's Tub Skirts at $1.75

Some were $2.25 and $2.50—of cordeline, rep, gabardine and linon, in a large variety of styles with deep slash or fancy shaped pockets, belted and shirred; all size waist and lengths; price $1.75

Hahne's—Second Floor.

Women's Thin Summer Dresses, Most of Them Were $8.98, Priced for Clearance at . . . $5

There are many unusually desirable dresses in this group, in novelty striped voiles, flowered or figured batiste, in a large variety of styles, in solid colors or combinations, prettily trimmed with fine laces and buttons, and finished with ribbon or velvet girdles; skirts are full flare with pointed tunics, two or three tiers or deep shirred ruffles; all colors; all sizes.

Hahne's—Second Floor.

BOARD OF HEALTH HAS BUSY MONTH

Thirty-seven Cases of Communicable Disease Reported and 2,693 Inspections Made.

The Board of Health has been unusually busy during the past month owing to the presence of a few cases of infantile paralysis, there being four at the present time. There were 37 cases of communicable disease reported to the board during the month, including thirteen cases of whooping cough. The number of cases reported were as follows:

Scarlet fever, 3; diphtheria, 2; tuberculosis, 6; infantile paralysis, 4; measles, 2; whooping cough, 13; chicken-pox, 1. Six of these cases were non-resident.

These inspections were made during July:

Milk supply, 17; food supply, 146; nuisances, 448; communicable disease, 843; disinfections, 24; general work, 1,068; plumbing work, 93; total number of inspections, 2,639. The diagnostic work shows that of the cultures 38 were negative and 11 positive.

VAN DEVENTER BOYS LOSE AT ILDERAN

Local Racquet Wielders Fail to Live Up to Expectations.

The threatening weather last night did not stop the opening of the second night tennis tournament of the Ilderan Outing Club, and a large gallery of spectators watched the players. The courts were in good condition.

A surprise came in the defeat of the Van Deventer brothers, of this city, who were looked upon as likely to win the tournament. They went down before Lewis and Argos, of Cranford, 5—7, 7—5 and 6—2.

F. C. Day and L. M. Day 3d, of this city, beat Gaynor and Taggart, of Westfield, 6—3, 7—5.

Brown and Brown defeated Dean and W. Throckmorton, 6—4, 6—3.

Kirkland and Randall won by default from Lyon and partner.

The last match of the night was a second round series, between Brown and Brown, and Lewis and Argos. Brown and Brown won, 4—6, 6—3, 6—4.

CLARENCE GULICK INJURED.

Clarence Gulick, of 81 Laramie road, fell from a bicycle late yesterday afternoon on upper Park avenue and sustained bruises about his arms. He was taken to Muhlenberg Hospital, where several stitches were necessary to close up the wound. Later he was sent to his home.

BELIEF THAT CATS HELP TO SPREAD DISEASE GERMS

Although the New Jersey Legislature failed to pass the cat license law last winter, several municipalities have declined to wait for the State to lead the way but have adopted local ordinances levying a feline tax. A wide-awake sentiment, especially in suburban towns, has grown to recognize the cat the worst enemy of wild birds life but in these Jersey communities which have opened war on cats by local laws, human conservation has been the more vtial issue, with health boards generally leading the crusade.

Prominent health authorities have expressed the belief that cats have had a large part in spreading infantile paralysis, now epidemic in New York viennity. Health officials for many years have regarded the cat as one of the most active agents in carrying disease germs into the home. Microbes find a snug loafing place in pussy' fur, and a child, innocently handling its pet, transfers these germs to its hands and thence to its mouth. Parents in localities threatened by the epidemic have been warned against permitting children to caress pet dogs or cats.

One outcome of the present fight against the plague is that many physicians already have declared that they will jjoin the movement to have the cat-tax bill passed by the next Legislature. They have adopted the slogan of the bird conservationist that "The only good cat is a dead cat."

New Providence

Mr. and Mrs. James Galloway, of Rye, N. Y., are visiting their daughter, Mrs. Margaret Barr, of Springfield avenue, West End.

An all-day meeting of the Ladies' Guild will be held tomorrow at the home of Mrs. Selino Bassinger, of Central avenue, Murray Hill. All women of the community have been invited.

A minstrel will be given August 18 at St. Mary's Hall, Stony Hill, for the benefit of St. Mary's Roman Catholic Church by the young people of the parish. A sketch, in which six girls will take part, will also be given. A dance will follow. There will be a dance for the benefit of the church Friday night.

Miss Agnes Debbie, of New Brunswick, returned yesterday after visiting her parents, Mr. and Mrs. Simon P. Dobbie, of Mountain avenue.

Cornelius Brady, of New York, is visiting his aunt, Mrs. Bernard F. Cummings, of Mountain avenue. Miss Alice Cummings is home from New York.

—When discontent reaches a certain point, the furnished room advertisements become very interesting to some people.

PROCTOR'S

For the Comfort and Health of Our Patrons This Theatre Is Thoroughly Fumigated After Each Performance.

TODAY—LAST TIMES
PICTURES OF THE
BIG EXPLOSION AT BLACK TOM ISLAND

Entire Week—GERTRUDE HORNIDGE
Rendering Popular Film Song Hits

TODAY—WILLIAM FOX OFFERS
WILLIAM FARNUM in
"THE MAN FROM BITTER ROOTS"
CRANE WILBUR In
"THE KING O' MAKE BELIEVE"
SPECIAL COMEDY FEATURES

THURSDAY
Thomas H. Ince Offers
FRANK KEENAN in
"THE PHANTOM"
LATEST KEYSTONE COMEDY
MUTUAL WEEKLY

FRIDAY
By Popular Request
Kathryn Williams In
"Into the Primitive"
Jack Richardson and Nita Davis in
"The Taming of Wild Bill"
Two Reel Drama

German Valley and Chester.

Miss Emma Nunn, of Phillipsburg, has been a guest of her parents, Mr. and Mrs. Theodore Nunn.

Mrs. Alval Fleming went Sunday to here home at Parker, after a visit to her parents, Mr. and Mrs. John N. Frone.

Dr. Edward Trimmer and family, of High Bridge, were first of the week visitors to Mrs. Trimmer's mother, Mrs. Engeline Sharp.

Mrs. Mary Gillen is expected home today from a week's visit to her son-in-law and daughter, Mr. and Mrs. Frederick Seals, of Hacketstown.

Leon Larue, of New York, was a week-end visitor to his family at the home of his parents, Mr. and Mrs. Burnet Larue.

William Hoffman, of Newark, Art Hoffman, of Pittstown, and Mrs. Louise Fulper, of Clinton avenue, have been for the last few days, at the home of their parents, Mr. and Mrs. Isaiah A. Hoffman, having been called there by the illness of their sister, Mrs. Marc Waldron.

The Ladies' Aid Society of the First Congregational Church will meet this afternoon with Mrs. Frank Van Over, of Perry street.

Miss Elizabeth Barker, of Dover, is visiting Mr. and Mrs. William Barker.

Elmer C. Searles, Sr., and family are motoring in New England.

Mr. and Mrs. John Quimby, of Trenton, have ended a visit to the former's parents, Mr. and Mrs. Charles M. Quimby.

Miss Jennie Sayre is taking a course in Teachers' College, New York.

Miss Ida Stelce, of Morristown, is visiting Mr. and Mrs. George Stelce.

Mr. and Mrs. Albert Baker, of Plainfield, recently visited the latter's parents, Mr. and Mrs. Daniel H. Skellenger.

Mr. and Mrs. Alfred A. Marlatte, of Changewater, are visiting Mr. and Mrs. John B. Kelsey.

Mr. and Mrs. Charles Flynn, of Newark, are visiting Mr. and Mrs. Austin Nichols.

PERSONAL.

Rev. E. C. Conover, of Third street, is sojourning at Hamilton Square.

Mr. and Mrs. C. B. Clifton, of Union street, are registered at the St. Clair, Asbury Park.

Mr. and Mrs. Winfred C. Cram, of East Second street, are spending their vacation at Williamstown, Vermont.

Mrs. H. M. Fisher, of Willow avenue, is stopping at the Mount Pleasant House, Mt. Pocono, Pa.

Mr. and Mrs. W. J. Buttfield, of this city, are sojourning at Bay Head.

Dr. and Mrs. C. R. Thiers, of Craig place, are stopping at the Langsford House, Cape Porpoise, Maine.

—Find the "likely-looking" ads. today's classified columns—and solve that problem of yours.

HOTELS.

HOTEL WALDORF

HENRY WINDHAM, Prop.
144 EAST FRONT STREET.
Gottfried Kruger's Extra Beer on draught. Imported Wines, Liquors and Cigars. Hotel accommodations and private dining-room.

HOTEL SOMERSET

Newly Papered and Painted throughout. Table Board and Rooms by Day or Week.
Piel Bros. and Kruger's Beer on draught.
W. G. FEASTER, Proprietor.
97 Somerset St. Tel. 501.

WEINMAN'S CAFE

NEW JERSEY CENTRAL

TRAINS LEAVE PLAINFIELD

For New York—2.10, 3.41, 4.38, 5.08, 5.40, 5.52 (except holidays), 6.27, 6.55, 7.22, 7.36 (except holidays), 7.41, 7.44, 7.55 (except holidays), 7.58, 8.12, 8.29 (except holidays), 8.36, 8.43, 8.59, 9.29, 9.53, 10.26, 11.27 a. m., 12.12, 12.34, 12.58, 1.49, 2.20, 2.25, 2.39, 2.55, 3.11, 4.01, 4.13, 4.35, 5.29, 6.08, 6.47, 7.41, 8.27, 9.27, 9.39, 10.15, 10.36, 11.43 p. m. Sunday—2.10, 3.41, 5.40, 7.23, 7.58, 8.52, 9.34, 9.40, 10.37, 12.12 p. m., 12.39, 12.58, 1.17, 2.09, 2.15, 2.55, 3.17, 4.29, 5.34, 6.51, 7.14, 8.13, 8.27, 8.56, 9.29, 9.27, 10.20, 10.36 p. m.

For Asbury Park—3.41, 8.12, 8.36, 11.27 a. m., 12.34, 2.13 (through train), 3.11, 4.01, 6.08, 8.27, 11.43 p. m.

For Red Bank only—8.36, 12.34 Saturdays only a. m., 3.11 p. m.

For Newark—5.00, 6.27, 6.55, 7.00 (through train to Newark), 7.41, 8.36, 9.29, 10.26, 11.27 a. m., 12.34, 12.58, 1.49, 2.39, 3.11, 4.13, 4.35, 5.39, 6.08, 6.47, 7.41, 8.27, 9.40, 10.26 p. m. Sundays 7.23, 8.52, 9.34, 10.37 a. m., 12.34, 12.58, 1.17, 2.09, 2.55, 3.17, 4.29, 5.34, 7.14, 7.13, 8.29, 9.27, 10.36 p. m.

For Easton, Bethlehem, Allentown and Mauch Chunk—5.18, *8.20, 9.44, 11.27 a. m., 2.00, 3.26, 5.24, 5.44, 6.59 (to Easton) p. m. Sundays—5.19, *9.44, 10.27 a.m., 1.58, 5.44, 7.06 p. m.

For Wilkesbarre and Scranton—5.18, 9.44 a. m., 3.26, 5.44 p. m. Sundays—5.19, 10.57 a. m., 5.44 p. m.

For Red Bank, Long Branch and Asbury Park, etc.—3.41, 8.12, 8.36, 2.13, 3.11 a. m., 12.34 (Saturday only), 12.58, 4.01, 4.36, 6.08, 8.27, 11.43 p. m. Sundays—7.58, 8.52 a. m., 9.40 (Red Bank only), 2.15 (Red Bank only), 3.17, 8.36 p. m.

For Atlantic City—3.41, 8.36 a. m., 12.34 (Saturdays only), 3.11 p. m. Sundays—9.40 a. m., 2.15 p. m.

For Philadelphia—6.38, 7.39, 9.02, 10.43, 11.54 a. m., 12.42, 1.54, 2.45, 4.45, 5.13, 6.47, 8.47, 9.46, 10.48 p. m., 1.20 a. m. Sunday—9.02, 9.39, 9.57, 10.39, 10.43, 11.41 a. m., 12.42, 1.44, 2.45, 3.42, 4.39, 4.45, 4.56, 5.39, 6.39, 6.47, 8.47, 9.46, 10.55, 11.54 p. m., 1.20 a. m.

For Baltimore and Washington—Daily 9.02, 10.43 a. m., 12.42, 2.45, 4.45, 6.47 p. m.
*Except Mauch Chunk.

HEADQUARTERS FOR
GIBSON'S RYE
E. C. WESTCOTT
116 East Front Street

AWNINGS
UPHOLSTERING
WINDOW SHADES
Frank G. Wikoff
721 W. Fourth St. Tel 1746.

ARRIVAL AND DEPARTURE OF MAILS AT PLAINFIELD POSTOFFICE.

NEW YORK MAILS. Arrive—5:30, 8:00, 8:40, 11:45 a. m., 1:30, 2:30, 5:00, 5:30, 8:30 p. m., 12 midnight. Close—6:30, 7:45, 10:00, 10:45 a. m., 12 noon, 2:00, 3:50, 5:45, 7:45, 9:00 p. m.

SOMERVILLE AND EASTON. Arrive—8:40, 10:45 a. m., 12:45 and 7:38 p. m. Close—6:30, 7:44 a. m., 1:30, 4:30 p. m.

PHILADELPHIA—Direct. Arrive—5:30, 8:00, 9:40, 11:45 a. m., 12:30, 2:30, 7:00 p. m. Close—6:30, 11:30 a. m., 1:30, 3:50, 5:50, 9:00 p. m.

THROUGH FAST MAIL FOR EAST. Close—12 noon, 200, 3:50, 5:45 p. m.

DIRECT THROUGH FAST MAIL FOR WEST. Close—6:30, 11:30 a. m., 1:30, 5:00 and 9:00 p. m.

PENNSYLVANIA. West of Easton. Close—6:30 a. m., 1:30, 5:00, 7:00 p. m.

ELIZABETH—Direct. Arrive—5:30, 8:40 a. m., 1:50, 2:00, 5:30 p. m. Close—7:45, 10:0 a. m., 12 noon, 5:45, 9:00 p. m.

NEWARK—Direct. Arrive—5:30, 8:45 a. m., 1:30, 2:30, 5:30 p. m. Close—6:30, 7:45, 10:45 a. m., 12 noon, :00, 5:50, 5:45, 9:00 p. m.

WATCHUNG. Arrive—1:00, 6:45 p. m. Close—9:00 a. m. 5:30 p. m.

WARRENVILLE. Arrive—1:00 p. m. Close—2:00 a. m.

SUNDAY MAILS. Office open from 9:30 to 10:30 a. m.

A. E. HOAGLAND, P. M.

JOHN S. HASKARD
Phone 420.
Cash buyer of scrap, iron scrap metals, rags and paper stock scrap, rubber, old automobiles and auto tires. New and repaired auto tires for sale. Yard
WEST 3D AND McDOWELL STS.

BEST IS THE CHEAPEST
In Suits, Coats, Dresses
When you buy from
S. HIRSCH
403 WATCHUNG AVENUE.
WE ELIMINATE MIDDLEMAN'S PROFITS

AUTO BUSES
Dances, Parties, Lodges, etc.
Parties from 18 to 50 people transported any distance at reasonable prices.
SUBURBAN TRANSIT CO.,
R. W. Campbell, Mgr.
910 Park Avenue. 'Phone 130.

HODGE'S PHARMACY
Y. M. C. A. BUILDING
BELLE MEAD SWEETS
Telephone 65.

The Rothberg Store for 'THINGS MEN WEAR' Will Be Closed Tomorrow, Thursday and Every Thursday During August.

Rothberg's
"Things Men Wear"
Stein-Bloch Smart Clothes.
206 W. Front St.
Plainfield, N. J.

Have You Headache?
Do your Eyes burn or itch?
Do they feel tired or strained?
If so, have your Eyes examined;
Your glasses may need changing.

STILES & CO
Philadelphia Eye Specialists
AT 107 EAST FRONT ST.
EVERY THURSDAY.
Hours 10 to 5.

Coal Is Advancing Month By Month
Have you placed your order for the winter supply? If you have never used our coal, place your order now and allow us to demonstrate our claims.
QUALITY—QUANTITY SERVICE.
BOICE RUNYON CO.
Established 1837.
Park at North Avenue
Coal, Lumber and Masons' Materials.

When Turkey Barred Coffee.

It is hard to realize that there was a time when the sultans of Turkey passed the most stringent laws against coffee drinking. The same time these laws were passed Turks were forbidden to smoke tobacco. Yet at the present day the Turk can hardly be thought of without his pipe or cigarette and his cup of coffee.

Sultan Murad IV. made it an offense in 1633, punishable by death, to drink coffee or to smoke. It is related that so determined was he to abolish these "bad indulgences" that he used to walk about Constantinople in disguise to detect any offender against the law.

In those early days coffee was denounced by preachers as one of the four ministers of the devil, the other three being tobacco, opium and wine.

The Chess Automaton.

Baron Kempelen of Hungary began to astonish the civilized world of Europe about 1769 with his chess automaton. This was apparently a figure controlled by mechanical devices and which was able, notwithstanding the fact that apparently no intelligence was concerned in its movements and decisions, generally to beat its human antagonists. The cabinet connected with the automaton appeared entirely too small to contain a hidden operator. And yet it did conceal a man who was an expert chess player. He was a Polish patriot who had lost both of his legs—perhaps in the war over Poland. This man, Woronsky by name, was an expert player. With him hidden in the cabinet and yet really on the spot the rest was easy.

Weeping Willows.

It is recorded that about the year 1748 a resident at Twickenham planted a "weeping willow" tree which had been sent to him from the river Euphrates, western Asia. The tree flourished, and subsequently it became the custom to plant it in cemeteries, owing to the graceful droop of its branches. There is a legend to the effect that this was the tree upon which the exiled Jews hung their harps as they sat down and wept by the waters of Babylon and that it was the weight of their harps that first caused the boughs to droop.

Repeating.

I know a very bright man and one day complimented him to his sister. "I suppose he is smart enough," she said, "but I become very tired hearing him repeat." We all do that. Next time you are talking around the family fireside ask yourself if you are not repeating.—Ed Howe in Independent.

Defined.

"Pa, what is meant by a sentimentalist?"

"A sentimentalist, my son, is a man who sheds tears over the house he was born in, but never makes any attempt to lift the mortgage on it."—Birmingham Age-Herald.

Expert Advice For the Automobile Owner

Queries and Replies Covering Matters of Importance to the Man Who Runs a Car

The engine of my car runs very unevenly. I cannot throttle it down to run slowly. The valves have been dressed down and ground twice in the last two months. The carburetor has been adjusted several times. When the engine is put through a hard pull it fires back through the carburetor. The garage machanic has not been able to adjust the carburetor so as to prevent this. Can you suggest a remedy?

Possibly the ignition is not timed correctly, but the main trouble is probably with the carburetor adjustment, providing you have good compression in all the cylinders. If the compression is poor that would explain your trouble.

The mixture is too lean. Adjust the carburetor for a slightly richer mixture.

I wish to install an electric lighting system on my car. Will you please advise me what is necessary for a lighting system?

For a lighting system that will charge itself you must have a generator driven from the engine in some way, a storage battery, switch and lights as desired. An ammeter is also a good thing to have.

What are the arguments for and against aluminum pistons other than the light weight and increased heat conductivity? Are they likely to wear rapidly? What is the largest bore in which they are suitable?

They reduce the reciprocating parts weight which tends to reduce vibration. They have to have practically twice the clearance of cast iron pistons to allow for difference in expansion and this sometimes is made an objection due to slight slapping at starting and until the engine gets heated. This slap does not last over a few minutes at most. Their wearing qualities are said to be equal to any other piston. They are suitable for any size of motor car engine, as has been proved conclusively.

My engine is worn. Will my patent piston rings, not being fastened in the grooves, lap in to conform to the worn shape of the cylinders or will they shift in the grooves and retain their perfect circular shape?

If your cylinders are not worn over 0.005 inch oversize or out of round the rings should conform very readily and be effective without pinning.

Would the four spark plugs of one manufacturer give better results than four different kinds on a four cylinder motor?

Not necessarily. Four different spark plugs properly adjusted and of standard manufacture will answer the purpose as well as four of the same make.

Please explain how to time a six cylinder motor. The high tension magneto was taken off some time ago and the motor has been turned over. How must I set the motor and magneto so that they will fire correctly?

To time a six cylinder motor remove the distributer cover so that you can see the carbon brush of the high tension distributing arm. Set the piston in No. 1 cylinder until it is exactly at the top of the compression stroke. Turn the armature of the magneto until the distributer brush touches the segment corresponding to No. 1 terminal on the magneto. Then move the armature more gently while examining the low tension end until it is seen that the break is just about to take place. If you then attach the magneto while in this condition you will note that the break will occur and the spark take place just as the piston is coming over dead center, which is correct for full retard. With a fixed spark magneto the setting would have to be made with a piston about one-half inch or even more below the dead center and on the rising side. You will probably find it advisable to get an approximate setting to run the engine and then try advancing setting one tooth. If the motor lacks power it means the magneto is too much retarded. To make quite sure you have the distributer set correctly follow the firing order of the cylinder so as to check this and then see that the high tension wires are in proper sequence on the cylinder.

What would be the necessary changes to make in a modern gasoline engine to burn kerosene instead of gasoline and what effect would the kerosene have on the motor compared to gasoline? Would there be any difference in power, fuel consumption and motor cleanliness?

A certain quantity of kerosene can be mixed with good gasoline and used in an ordinary carburetor, but to burn pure kerosene a special vaporizer is necessary. Usually an engine running on kerosene carbons up more rapidly. There should be practically no difference in power, fuel consumption is a little heavier and motor cleanliness is naturally inferior.

Will you please tell me of what benefit a muffler cut-out is to a motor?

No direct benefit or harm results to the motor from the installation of a muffler cut-out. Many motorists like to listen to the sound of the exhaust, but it is unfortunately true that the use of the cut-out is often abused.

Can you give me directions for removing scale and other deposits from the radiator of my car?

Scale can be removed by using a saturated solution of common washing soda and water. Thoroughly flush the radiator out with this solution, then clean with fresh, pure water. A mixture of ordinary washing soda in which four ounces is used to the gallon of water will do the work properly.

Will you kindly furnish me with the correct definitions of the different systems of ignition, single, dual, double, two point and duplex?

Dual ignition is where there are two sources of current and one set of plugs, the systems being independent in every respect until the distributer mechanism is reached. In this point, including the distributer, high tension leads and spark plugs, the one set does for both systems.

Double ignition employs two current sources and two entirely independent systems, either one of which may be used independently of the other. Both may be used at the same time, but perfect synchronism will not be attained unless there is some special arrangement for attaining it. The double system means that there are two absolutely independent ignition systems.

Two point ignition is where two sparks occur in the cylinder at the same time. Generally this is done by the use of a double distributer, but recently there have been series spark plugs put on the market by means of which a single spark ignition is made into a two point system by simply connecting the plugs in series.

The duplex system is where a coil is used in a battery circuit and connected to the primary of the magneto. This gives a hot spark at low rotative speeds and is only intended as a booster current for starting. After the motor is running at normal speeds the circuit is the same as the single magneto system, the duplex coil not being in use.

My car slips out of high gear about every five miles if the street is rough, while on country roads it is much worse. I have tightened the top and lower springs that hold the pinion without results. I have examined the gears and found them as good as new. The connections on the gear box are all right, and it goes in high into full mesh, but seems to work out. What is the matter?

It is very likely that the two plungers that drop into grooves in the gear shifter shaft to retain it in any of its four positions are not operating properly. It may be that these plungers have frozen in their guides or that their points have been badly worn, but it is more probable that when the shift to high is made the second speed pinion bottoms in the internal clutch of the direct drive gear before the proper lock groove on the shifter shaft has come squarely under the plunger. If this is the case the rear rod of the shifter may be disconnected and the shaft screwed into the shifter fork until there is left one-sixteenth inch for travel of this mechanism after the lock plunger has dropped into the clutch, but before the second speed pinion bottoms as above described.

If any of the above possibilities should exist it is very possible that in going over uneven roads the driving pressure on the gears might stop momentarily at the sudden slackening of the motor speed just when a sufficient jolt to throw the gears out of mesh was received.

I have a car which misses at low speed, whether running idle or pulling. The miss is approximately one shot out of four. Sometimes two miss together, and there is nothing regular about it. When the car is running twenty miles per hour and faster it runs perfectly and for all speeds higher. It has been acting so for nearly a year. It never refuses to go and starts very easily. Can you tell me how to remedy this?

It would seem that the ignition system was deranged in some way as to cause a momentary interruption in firing at scattered intervals, and it is advised that this be overhauled. Eliminate spark plug considerations by trying a new set of plugs. Then borrow a new timer from another car of your make and try this. The same process may be used with each of the ignition units. Sometimes a loose part in a switch will cause uneven firing, due to momentary interruption of the current. Faulty insulation or terminal connections give the same indications. See if all of the valves close properly. If one should stick or hang up a few thousandths of an inch it would cause the trouble.

Would it be feasible to mix kerosene with gasoline to use in a gasoline motorcar, providing the fuel is heated and a small jet of steam was let into the intake manifold? If so, about what proportion of gasoline and kerosene?

It is better not to use a mixed fuel, but rather one of lower gravity which would give the corresponding fuel. The jet of steam would hardly produce the desired results in automobile practice.

Press printing is the result of more than thirty years' practical experience and ceaseless striving to produce the best.

Whether a job is large or small—simple or intricate—you can depend on us to give it full measure of experienced attention, which assures perfection in the finished printing.

We consider it an important part of our obligation to customers to render valuable and helpful service in perfecting the details of their printed matter. Test our service now.

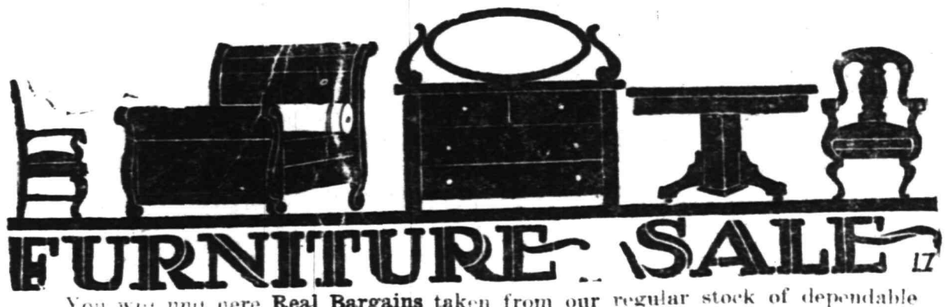

FURNITURE SALE

You will find here **Real Bargains** taken from our regular stock of dependable **Furniture, Rugs and Bedding** at money saving prices. You should not overlook this sale. Come in and look around; we're always pleased to show you whether you buy or not.

Odd Dressers and Chiffoniers, from .....$9.98 to $27.00
Dining Tables from.....$9.98 to $26.50
Dining Chairs from.....$1.75 to $4.50
Guaranteed Bed Springs from .....$4.98 to $7.50
Good Enamel Beds from $3.98 to $12.50
Refrigerators from .....$7.98 to $47.00
9x12 Brussels Rugs from $16.50 to $21.00
9x12 Axminster Rugs from .....$22.50 to $27.50
Buffets from .....$16.50 to $45.00
Good Trunks from.....$4.98 to $27.00

Make a Hot Porch Cool and Comfortable
With Screens, Couch Hammocks, Rugs, Awnings, at Lowest-in-the-City Prices.

SHIRLEY & JOHNSTON
JOHN S. JOHNSTON, PROP
"The Quality Home Furnishers"
Babcock Building W. Front St. Plainfield

The Most Beautiful Flag In the World--YOUR FLAG

The Star Spangled Banner

The STAR SPANGLED BANNER never shown to better advantage than in the COMBINATION FLAG OUTFIT we now offer for 79c and one coupon printed in the PLAINFIELD DAILY PRESS.

Outfit consists of beautiful AMERICAN FLAG, a jointed pole, together with rope and holder, all ready to put up, and comes packed in a strong box and may be easily carried.

The FLAG has full forty-eight stars, sewed stripes, colors are rich, warm and full and guaranteed fast. Flag has canvas heading and metal grommets.

The pole is highly varnished hardwood with ball and truck and has brass screw joint so that sections cannot slip out. Holder is strong and substantial and with rope makes an outfit anyone would be proud to own.

These are the days when every one should display their flag and the combination outfit we offer is just the size for the home, summer camp or cottage and the best value to be obtained for the money.

79c Combination Flag Outfit Coupon 79c
Distributed By the PLAINFIELD DAILY PRESS

Clip this coupon and present together with our advertised price of 79c at our office, 192 North Avenue, and receive your COMBINATION FLAG OUTFIT, consisting of FLAG, BRASS JOINTED POLE, HOLDER and ROPE, all ready to put up.

If to be sent by mail add 15 cents for postage.

THIRTY TRAINS TO MOVE.

Twenty-seven Royal Wives of China Travel Like a Circus.

It takes just as much preparation and as many cars to move the royal family of China from point to point as it does to keep an American circus on the move for a month. Thirty trains were required to move the twenty-seven wives of the late president of China, Yuan Shih Kai, and their families and possessions from Peking to their southern home.

The families embrace Yuan Shih Kai's thirty-one children, of whom sixteen are sons and fifteen daughters. The vast movement has been in preparation ever since the death of Yuan Shih Kai on June 6.

—Going to build? See Saturday's Press.

For Tired Feet
The heat is apt to cause sore, tired feet, unless they receive the right kind of treatment. Aid your aching feet by using
Narco Foot Powder
This is an antiseptic powder which cools, soothes and heals. Reduces inflammation and swelling, prevents bruises and keeps the feet dry and odorless. Price 25c a box.
SCHREINER BROS.
Prescription Pharmacy
Park Ave. and Second St.

Did you decide, not long ago, that you could not buy some particular thing because the price was a little too high? See if the store advertisements bring to you today any interesting "news" on this question.

"NOTHING TO SELL BUT SERVICE," THE SLOGAN OF THE WESTERN UNION TELEGRAPH COMPANY

"The spirit of progressiveness manifested by 'Big Business' of late years seems to have found its leadership in the telegraph companies," states J. B. Mendelson, commercial agent, First district, Western Union Telegraph Company.

"Nothing to sell but service" is the slogan of the Western Union company, as more than two thousand business men in Troy, who have recently been visited by efficiency and sales engineers representing this company, can testify.

As a matter of fact, "service" is all that the public is concerned with, and that at least one telegraph company is convinced of this is shown by the fact that all their telegrams now show the "filing" time as well as the "receiving" time, so the public can see at a glance just how long a telegram has been in transit. That this innovation is a progressive move and of immense help to the average business man goes without saying, yet for telegraphic reasons the companies demurred for some time against anything looking towards this end until President Newcomb Carlton, of the Western Union, voluntarily put this plan into effect because, he declared, his company desired to take the public into its confidence, and no better method of advertising the service could possibly be obtained.

This was the first revolutionary change in policies over old methods, and since then they have been coming thick and fast. Cheaper rates, faster transmission and the maximum of accuracy have become a reality.

The reasonable cost of the night and day letter has made this service a keen competitor of Uncle Sam's mails, especially where time is a factor and the expeditious movement of correspondence is necessary. That the Western Union company realized the lucrative field for these services is evidenced by the special agents at present sojourning in Troy. These men are advance agents of meetings being held from coast to coast for the purpose of training telegraph employes so that they may become efficient sellers of telegraph service and be able to enlighten the public whenever necessary as to the true value of the telegram in commercial dealings of every character.

The extensive use of the wire is now apparent on every side. Important contracts are closed through telegraphic day and night letters because of the ample number of words allowed. The telegraph is being used as an auxiliary salesman, thousands of business men throughout the United States are daily moving accumulated stock in this manner, as well as using the telegraph as a buying medium.

A uniform service of five minutes at each relay point for fast telegrams is gradually being brought about by the Western Union, and this company has an able staff of local and traveling representatives constantly supervising accuracy in this transmission of telegrams.

Many business men favor the telegraph as against the telephone, because the latter is peremptory in character, and therefore does not afford a record in office or allow the correspondent time to "digest" or "think over" a proposition.

No other nation enjoys such facilities for conducting correspondence by telegraph, and this has been a vital factor in the jumping of American business methods into world leadership. The Western Union company is now operating about 27,000 offices and the Postal Telegraph Company about 5,000, at which over 50,000 persons find annual employment.

The miles of poles utilized by both companies reaches up to a quarter of a million, and if run around the earth would circle the globe ten times.

Approximately one hundred million telegrams are handled annually by the Western Union and twenty-five million by the Postal company, each message going through the hands of at least four persons. Naturally, with this large number of operators, errors will occasionally creep in because of poor copy, climatic conditions, etc., and the wonder is that these mistakes are so few in number when the complicated nature of the business is realized.

The support, co-operation and confidence of the public is constantly solicited by the telegraph companies. Suggestions looking toward improvement in the service are gladly accepted and appreciated.

With all this improvement in telegraphic conditions, there is no let up in the daily striving for "the height of efficiency" by men of inventive brains and administrative skill who hae made the telegraph their life study.

JUDGE FOR YOURSELF.

Which Is Better—Try an Experiment or Profit by a Plainfield Citizen's Experience?

Something new is an experiment.

Must be proved to be as represented.

The statement of a manufacturer is not convincing proof of merit.

But the endorsement of friends is.

Now supposing you had a bad back,

A lame, weak, or aching one.

Would you experiment on it?

You will read of many so-called cures.

Endorsed by strangers from faraway places.

It's different when the endorsement comes from home.

Easy to prove local evidence.

Read this Plainfield case:

Mrs. Patience Manchester, 120 Lafayette place, Plainfield, says:

"For a long time I doctored and tried various remedies for my kidneys and bladder, but didn't get a cure. Doan's Kidney Pills brought me good results from the first and before long rid me of the trouble. I still use this remedy occasionally and it always relieves me of serious trouble."

Price 50c., at all dealers. Don't simply ask for a kidney remedy—get Doan's Kidney Pills—the same that Mrs. Manchester had. Foster-Milburn Co., Props., Buffalo, N. Y.—Adv.

TAKE PRECAUTIONS AGAINST ILLNESS

Millions of Flies Bother Soldiers at the International Border.

(HARRY H. KROH.)
(Daily Press Correspondent.)

Douglas, Ariz., July 27.—Indications of the possibility of a serious outbreak of dysentery in the New Jersey National Guard encampment led to the institution of drastic steps with a view to checking the spread of the disease among the 4,200 men who are down here on border duty. Noting a rapid rise in the number of cases in camp, the medical department took the matter up with brigade headquarters. General Hine, through an order made public today, turned the entire situation over to Major Joseph M. Hector, the chief surgeon of the camp, with instructions to handle it as expeditiously and thoroughly as possible without the red tape of reference to brigade headquarters.

Stringent regulations prohibiting the sale of soft drinks, ice cream, melons and other fresh fruits and green vegetables through the various post exchanges and sales departments were established and large details of men were dispatched to various parts of the encampment for the purpose of digging deep holes in which to bury refuse. Tin cans, empty bottles and such articles were collected throughout the camp and buried.

Primarily the fight is being directed against the millions of flies that infest the encampment and which seem constantly to increase despite the heroic work at elimination which is being carried on with every known weapon of aggression against the winged pests. Huge fly traps are found throughout the camp and the flies are caught in them by thousands. As fast as they are killed by incineration and reset the traps again swarm with the flies. So serious has the fly nuisance become that unless the trouble can be overcome at the source within a few days it may prove necessary to move the encampment. It is feared that a change of location in the corrals would not prove effective at this time. The stock yards of the railroad, which lie to the south of the camp, and which are nearly always in a filthy condition, are largely responsible for the trouble, and it is just possible that the army officials will demand the abolition of the yards if they are not kept in a clean manner.

The somewhat sudden increase in dysentery, although leading to action toward curbing its spread, is not considered alarming at this time and there seems little reason to fear a real epidemic of the disease unless conditions grow steadily worse instead of better. While it is almost certain that the flies are responsible for the increase, it is not positive that a continuity of the pest will necessarily mean a steady increase in the sick-roll.

Word that Congress is taking action to allow extra pay to the officers and men who are here on border duty was received today in camp with acclaim. The proposal provides a 20 per cent additional compensation for enlisted men and 10 per cent increase for officers.

The bill pending at Washington giving the men the right of franchise from their posts in the field is also being received approvingly. There was a big fight brewing among the New Jersey organizations for recognition of their franchise rights while on duty here. Steps which were taken back home, as some of them believe, with a view to cutting off this privilege, were made the subject of protest, and action was pending looking toward a general clamor for voting rights.

Under an order issued from brigade headquarters the mess sergeants are to hold school every day where they are to be given instruction in the handling of the food question from every angle. The job of the mess sergeant is not the easiest in the field. He must be a good buyer, a conservative financier, an organizer, and must have a knowledge of proper dieting. The schools, which are to be held in regiments, will be under the direction of regular army instructors detailed here for the instruction work and supervision of the mess work. The school is divided into a number of departments, which can best be classified as follows:

Organization of kitchen forces; discipline of kitchen force; duties of the various details composing the kitchen force; daily routine of the kitchen force; composition of meals; purchasing at the commissary; weights and amounts of articles purchased; cost of articles purchased; ration allowances, how figured; preparation of a bill of fare for one week, ascertaining amounts of various articles needed and the cost of the same; avoiding waste; avoiding the stealing of rations; methods of issuing to avoid waste; cleaning of utensils and the policing of the kitchens.

The cooks when not on duty are to assemble once each day also for instruction from experts on cookery in the camp, and with especial reference to the preparation of standard dishes in the service.

This work is a part of the general plan of instruction and application of education which has been established by the regular army. It has been done with a view to systematizing the preparation of meals for the troops, regulating their composition to give the best results and the greatest amount of nutrition and keeping generally good the health of the various commands to whatever extent is possible through the safeguarding of the food.

The mess sergeants who are detailed as instructors to the guards men are personally directed to oversee the preparation of all food and to assist the men in securing the proper education through explanation and demonstration.

In order to assist Colonel Henry D. Styer, U. S. A. inspector instructor, to make up his reports on the Sea Girt mobilization General Hine has directed the commanding officers of the various organizations to forward as soon as possible information as to the number of men enrolled prior to the opening of the recruiting station on June 19 and also the number of recruits who were taken in after the stations were opened and who were later rejected by the examining surgeons.

Captain Enochs, the senior mustering officer for the Arizona district, has been named, in the absence of the regular organization recruiting officers, to take care of the applications for re-enlistment which are coming in as the terms of the men on duty here expire. He is to receive all re-enlistments and they are all to be considered on their merits by him.

The question of re-enlistment is an interesting one. It was generally believed that the signing of the dual oath automatically amounted to a re-enlistment for the period of three years, but it is found that it only covers the remainder of the term of enlistment agreed to when he signed the papers first. At the end of his enlistment the War Department must pay his transportation, food and regular pay until he is returned to the station at which he recruited. He automatically becomes a member of the reserve force and can be called upon for duty on a subsequent call for troops any time within three years, after which he is entirely discharged.

In spite of the grumbling that was heard here concerning the failure of the War Department to return the troops to their homes if there was no need of them here, it is not believed that many of the boys whose terms are about to expire will return home. Most of them, it is said, intend re-enlisting right away so that they will not be criticized or accused of having a "yellow streak." Each man would, of course, be honorably discharged, and there could be no stigma on his record if he chose to return home, but few, if any, will take advantage of the release.

There is going to be a merry round of entertainment here for the officers of the New Jersey National Guard. The Country Club today requested the names of all commissioned officers in the New Jersey camp and already invitations have been received to numerous functions which are being held, many of them in honor of the New Jerseymen.

An order of instruction, pointing out the proper way for an application for a discharge or a furlough to be made out, was issued today from brigade headquarters. It directs that the application should be made in due form to the organization and company commanders, who will then endorse it with their approval or disapproval.

BOROUGH FIREMEN USE NEW AUTOMOBILE ENGINE

The borough firemen were called out yesterday afternoon to extinguish a blaze in Smalley's dump. The fire did not amount to much and was extinguished with little difficulty. No damage was done.

This small fire afforded the North Plainfield "fire eaters" their first chance to make use of their new engine. This engine, which was designed and manufactured by the Mack Company, has been at the fire house a little over a week and is a model of workmanship. It has been carefully demonstrated by Walter Zimmer, of Jersey City, who returned to his home a few days ago. The truck made the run to the dump in quick time and was in charge of Fireman Al Fritts.

Whitehouse

Mrs. Laura McCracken, of Hackettstown, arrived in East Whitehouse yesterday to visit her cousin, Mrs. P. Davis Reed.

Miss Marion Tyndall, of Newark, is spending a few days with her grandmother, Mrs. Virginia Remsen, at the Willowhurst, East Whitehouse.

Floyd Emmons, of Plainfield, is visiting his grandmother, Mrs. Jane Swackhammer in East Whitehouse.

William Dalley, of East Whitehouse, who recently underwent an operation in Muhlenberg Hospital, Plainfield, returned Saturday to his home.

Miss Marjorie Dufford, of East Whitehouse, is spending a few days with Miss Helen Farley at Mountainville.

Miss Cora K. Backer, of Plainfield, is spending two weeks in East Whitehouse with Mrs. William Dalley.

Mrs. William Buck will entertain the Woman's Missionary Society of the Whitehouse Station Reformed church, August 17.

Mrs. Sarah Comfort, of Reading, Pa., is spending a few days with Mr. and Mrs. Roger Johnson, near Pottersville.

Miss Elsie Crater, of Lamington, is visiting in Newark.

Westfield.

A meeting of the Board of Health will be held Friday night, when protests against the establishment of an isolation hospital in the town will be presented.

The local damage from the explosion was confined to one large window glass in the old Westfield Inn.

Y. W. C. A.

All members of the association who have ever attended a summer conference at Silver Bay, will meet at the Y. W. C. A. to morrow afternoon at 5 o'clock, to go to the home of Mrs. F. G. Mead on East Front street where a picnic will be enjoyed on the lawn. The members who have never attended any of the conferences but who are interested are also invited to attend the picnic. If the weather should prove rainy, the picnic will be held in the association rooms.

There will be no Bible class tomorrow night at the association, but the members will meet as usual next week at 7 p. m.

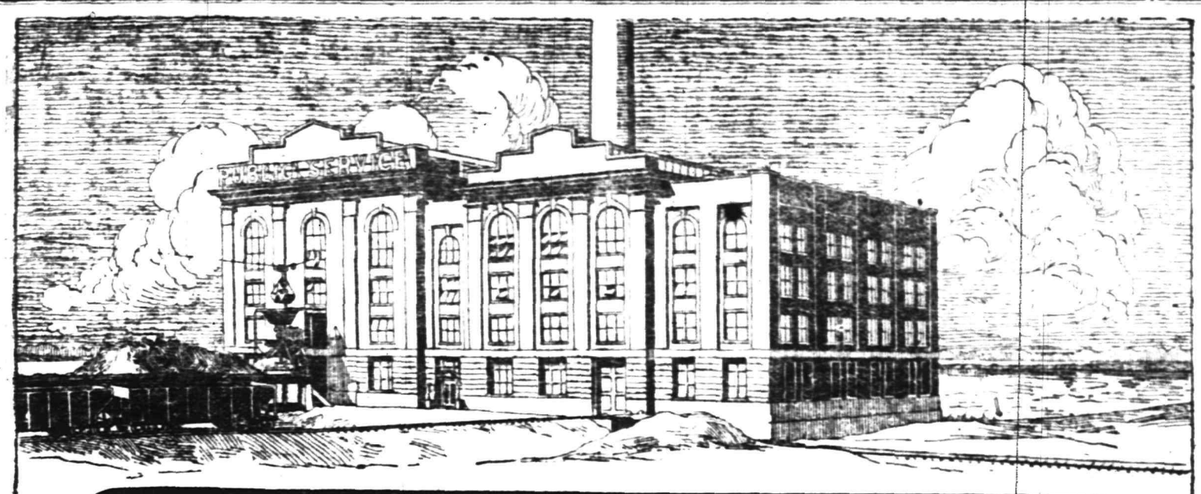

Public Service Generating Station at Burlington. Capacity 10,000 K. W. in Turbo-Generators
Coal Storage Capacity 25,000 Tons

The Service That Satisfies

TALKS ON POWER—NO. 12

What Our Customers Say of Our Service.

"• • • The power supplied by your Company to my factories is perfectly satisfactory, both as to reliability and price."
THOMAS A. EDISON.

"• • • The service and attention which we have received from your Company have been entirely satisfactory."
FARR & BAILEY MFG. CO.

"• • • We might also state that our business relations have been particularly pleasant."
DURYEA MANUFACTURING CO.

"• • • We can also speak most highly of your uniformly satisfactory service and prompt attention to our requirements."
INTERNATIONAL MOTOR COMPANY.

"• • • Throughout the 20 years we have used your service we have found same economical and very reliable."
STRIEBY & FOOTE CO.

"• • • We feel we owe you a debt of gratitude for your part in influencing us to decide to buy our electric power."
ARMSTRONG CORK CO.

Our *ability* to serve is based upon

—A great inter-connected system of 22 generating stations and 61 sub-stations having a total capacity of more than 227,800 H. P.

—And a large corps of highly trained engineers, including commercial power engineers, whose services in a consulting capacity are at your command.

Our *manner* of serving is best described by our customers themselves in the accompanying extracts from their letters.

The "very satisfactory service" rendered

—And the "pleasant business relations" mentioned

—Are two of the reasons why more than 10,000 power users are buying Public Service power.

A large number of these customers have shut down their own power plants and are buying our power

—Because Public Service Power users have an *abundant* supply of power, day or night, by simply turning a switch

—Because the supply of power can *easily* and *economically* be increased

—Because of *economical overtime* operation

—Because Public Service power supply *increases profits* by eliminating *most* of the power losses, which vary from 27 per cent. to 75 per cent. of *all* the power used in belt-driven factories

—Because of *further increased profits* due to the fact that electric motors maintain the speed of machines at *normal* and thus *increase* the factory output from 10 per cent. to 19 per cent.

—Because 50 per cent. to 80 per cent. of the investment in a private power plant is *non-productive* except at brief intervals, as numerous *tests prove* that the *average load* of a plant is seldom above 50 per cent. and is *frequently* less than 20 per cent. of the total capacity of the plant.

During the first six months of this year we signed contracts for 40,000 horse power.

Why not let our engineers make careful tests in *your* factory?

Perhaps *you* can save money by using Public Service power.

PUBLIC SERVICE

PLAINFIELD · SOMERVILLE ELIZABETH

It Pays to Secure a Tenant Who Pays.

The uncertain sort of tenant is easy to find. He is always answering the call of the window sign of "To Let." He is easy to please. Even a rather high rental does not frighten him away.

But the Stay-and-Pay tenant is not so easy to secure. He is surer of what he wants. He does not take the first house, or apartment, or store that he finds. He watches and answers "To Let" Ads.

And to secure him for your tenant is a good day's work—a good week's work.

Property that is advertised adequately in the Plainfield Daily Press is rarely rented injudiciously.

WILL FEATURE FIELD DAY SPORTS FOR BOYS

Monmouth Fair at Red Bank to Be Bigger and Better Than Ever.

Red Bank, N. J., August 2.—Feature during the first day of the big Monmouth Fair, Thursday, August 31, will be field day sports for boys of Monmouth county, for which entries close August 25. The program includes running races, high and broad jumping and relay races for midget, intermediate, junior, senior and open classes. Gold, silver and bronze medals will be the prizes awarded. This is a new feature and boys will enter from Boy Scouts, Sunday school and other juvenile organizations from all over the country. Programs will be sent on application to the fair offices.

Four thousand premium lists were sent out this week, giving the various departments and exhibits, rules and regulations, etc. Any one not receiving one can have same by a written application to the fair office.

An elaborate exhibit will be made by the farm demonstration office in Monmouth county, including many phases of agriculture and a complete domestic science exhibit. The principal types of soil, samples of the various kinds of grasses and clovers, specimens of most of the farm crops infested with diseases, mounted insects, poultry house construction, blocks of soil containing growing clover crops will be shown, and an exhibit of educational value concerning the production of pork will be featured.

Women and girls will be interested in the canning contests, and demonstrations to be given all four days of the fair under the direction of Miss M. A. Hauser, State leader of home economics, Miss Fannie Cooper, State leader of girls' clubs and Mrs. E. B. Makee, county leader of girls' clubs. All the exhibits and demonstrations will be in charge of County Demonstrator W. B. Duryea.

EXPLOSION PICTURES.

Plainfielders who did not have the opportunity to see the explosion pictures of Black Tom at Proctor's Theatre yesterday, will be given another chance today. The management has held the film over and will show the various scenes of the terrific explosion this afternoon and night.

—Press want ads. pay.

Plainfield Daily Press

Published Daily except Sunday, by the PLAINFIELD PRESS COMPANY, 193 North Avenue.

Entered at the Plainfield, N. J., Postoffice as second class mail matter.

Leslie R. Fort, Managing Editor.

TELEPHONE PLAINFIELD 3000.
Private Branch Exchange connecting all departments.

Two cents a copy. Ten cents a week. $5.00 a year in advance. Delivered by carrier or by mail. No extra charge for papers mailed to points in the U. S. and Canada.

Any subscriber failing to receive a single issue will confer a favor by notifying the business office.

Advertising rates mailed on application. Copy for change of advertisements to ensure change for same day must be at the office by 9 a. m.

PLAINFIELD, NEW JERSEY, AUGUST 2, 1916.

MANUFACTURERS' INTEREST IN A RAILROAD STRIKE.

The manufacturers, at least, are awakening to the seriousness of the impending railroad strike. In the following extract from an article by P. N. Beringer in American Industries the ordinary citizen is given an idea of what such an incident would mean to the "backbone of the country":

"Any strike is an economic loss. No point gained by either side can ever compensate those who have suffered thereby. A general railroad strike would be an economic disaster. If it should come about it will be because of the indifference of the business man and manufacturing world, to their own welfare and to that of the country in general.

"The railroads have been asked to grant a wage preferment of one hundred million dollars. This sudden expansion of the pay-roll cannot be met from thin air. It must be provided for by additional taxes to be levied on the traveling or freight-shipping public and, as the Interstate Commerce Commission fixes the rates the roads may charge, this question properly comes within its jurisdiction as arbitrators. It is but logical that, being the arbitrary judges of rates, they should also be the arbitrary judges of what a railroad may pay out in wage because that must affect the rate and must be taken into consideration.

"No one in the whole country is so vitally interested as the manufacturer, as any raise in rates operates as an additional cost of manufacture. The manufacture of merchandise is so closely related to the delivery of it to the consuming public that the interests of the common carrier and manufacturer cannot be divided.

"Therefore, the impending strike is of paramount importance to every industry in the country. There is sure to be a great struggle, and if the railroad unions do not climb down from their position of refusing to arbitrate, it is going to be a most disastrous blow to reviving industries only recently saved from practical annihilation by a fortuitous war in Europe."

* * * * * *

AND MANY FOLLOWED HIM.

Exercises were held today in Paris in honor of the memory of Jules Andre Peugeot, Corporal of the Sixth Company of the Forty-fourth Regiment of Infantry, who was the first French victim of the present war. Two years ago today, the day before the formal declaration of war, Peugeot was killed by a German patrol. At the time he was doing sentry duty on the road to Faverois, when an advancing German patrol was sighted. He was amazed to see German troops twelve miles inside French territory, and went out to arrest the German officer. He was twice wounded, but before he was killed shot and fatally wounded the lieutenant in command of the German troops.

Corporal Peugeot was a school teacher by profession, but was incorporated into the army on Nov. 26, 1913, and made a corporal the following April. He had passed examinations to become an officer in the reserves. A national subscription has been started in France to raise funds for the erection of a handsome monument on the spot where he was slain, near the village of Joncharey in the Department of Haut Rhin, but there will be not even a stone to mark the graves of hundreds of thousands of others who went after him.

* * * * * *

New Jersey is showing the proper spirit in conducting an immediate investigation of the Black Tom explosions, and in the determination of officials to punish the men "higher up" if they are found responsible. If it is proven that the National Storage Company, the Lehigh Valley Railroad or the New Jersey Central Railroad violated the law by storing explosives for more than twenty-four hours, then the men in authority are to blame, and not trainmen or other workers who merely carried out orders. At any rate the probe has gone far enough to insure the State against a repetition of the tragedy, although it should not end here.

* * * * * *

Hughes made a strong bid for the Western vote when he declared in favor of a suffrage amendment yesterday, and it is likely that his expression will bear fruit. He is far ahead of his platform, and of course, cannot be expected to bring about equal suffrage if elected, but he has at least become a convert to the cause and this is a great victory for the women.

COLONEL COLGATE WILL NOT RETIRE

F. J. Bock Declares Essex Co. Man Is Strongest Gubernatorial Candidate.

Newark, N. J., August 2.—The statement that appeared in the New York Sun insinuating that Colonel Austen Colgate would retire from the campaign for the Gubernatorial nomination, was given official cognizance today by former Postmaster Frank J. Bock, campaign manager for the Essex Senator. Mr. Bock puts the quietus once and for all upon such suggestions, and declares that the Colonel will be nominated because he is the strongest candidate.

"I have refrained from commenting upon inuendos that Colonel Colgate was not in the race to stay," said Mr. Bock in a statement, "because I knew by whom they were inspired and the psychological effect it was desired to create. Since the withdrawal of former Governor Edward C. Stokes as a Senatorial candidate, however, the story has been persistently and maliciously circulated that the Colonel would step aside as part of the plan under which Mr. Stokes retired.

"To permit the continued publication of the insinuation would be a gross injustice to the Colonel and would be without any basis, in fact. I therefore take opportunity to announce authoritatively and without qualification, that Colonel Colgate has no intention of relinquishing the advantage he has gained already, and that the fight is but starting. The recent State-wide conference in this city has thrown a genuine scare into the camps of his rivals, which explains the vaporings about his withdrawal. It demonstrated that the sober second thought of Republicans throughout the State who are not interested in the personal fortunes of any one man, but who are sincerely desirous of seeing a winner nominated, is that Colonel Colgate is the man who will poll the most votes in November.

"His standing in the business community; his legislative record; his reputation for honesty and fair dealing, insure the support of the great independent vote, a factor that cannot be ignored. His strength in Hudson, where his great business interests are located, makes him thousands of votes stronger than any other Republican. He has no factional fight in his home county of Essex, which is united behind him. It is no wonder that the Democrats are praying for the nomination of some one else."

INCREASING INTEREST AT EVANGELISTIC MEETINGS

Increasing attendance and interest marks the evangelistic meetings being held in a tent on Watchung avenue, between Front and Pearl streets, under the auspices of the Christian and Missionary Alliance. These meetings are held every night, except Monday, and there will be preaching service Sunday morning at 10:30 o'clock. The public is cordially invited to attend these services.

Among those registered at the New Monmouth, Spring Lake, for the month of August, are the following Plainfielders: Mrs. Florence B. Deknatlet, Mr. and Mrs. A. M. Wilcox and Miss Grace Wilcox.

—Press want ads. pay.

On the Spur of the Moment

by Roy K. Moulton

Resort Conversation.

I love the oogly-googly talk
A feller hears this time of year,
Wherever he may chance to walk
And there are sweethearts hovering near.
The soft-boiled stuff appeals to me;
Spring conversation, as it were,
When some young swain believes that he
Must murmur nothings sweet to her.

A full-grown boob, who's six feet tall,
Will blubber baby-talk that you
And I can't understand, at all;
The language of the bill and coo,
We have to listen, though, while he
Sings that daft song for eons sung,
And throw no bricks at him, for we
Were batty, too, when we were young.

Uncle Abner

Rev. Hudnutt has struck a snap. He has dug up a barrel of old war sermons he preached in 1861-65 and is using them on the present generation.

In spite of the war and lack of importations, Miss Amy Stubbs, our ladylike milliner, is making "genuine Paris hats" in the back room of here emporium as usual.

Amos Butts, our gentlemanly undertaker, also livery, feed and sales stables, is about disgusted with business conditions. The last doctor we had moved out'n town eight months ago and nobody has died since.

Lem Pringle has put stools along in front of his lunch counter. Guess he is afraid folks won't stand for the food.

The mewl that will kick you when your back is turned ain't much on fair play, but he is a gentleman compared to the man who will talk about you under similar circumstances.

There may be several different forms of embarrassment, but there ain't one that can compare with bein' sent into a store to buy a corset for your wife.

Hank Purdy had his whiskers cut off at a sawmill today, while trying to count the teeth in the saw.

The pastor has had the benches in the church whitewashed in order that the public may look at the back of a man's pants and tell whether or not he attended church.

When a feller wears a diamond solitaire ring on his necktie it is a purty sure sign that he has been disappointed in love and doesn't care who knows it.

Deliver us from the friends who come to tell us disagreeable things because they think it is theirduty. They can spread more gloom in five seconds than the sciatic rheumatism and the yaller janders combined.

Personal.

Inquirer—Napoleon lived almost entirely upon opinions. This explains two things—his great strength and the reason for exiling him to the desolate island of St. Helena.

G. F. R.—The legislature is so-called because it does about everything in the world excepting legislate.

Young Writer—There is only one sure way of landing all of your stories in a magazine and that is to marry the editor's daughter.

Mildred—Take one quart of carbolic acid before each meal for a few days and your cold will soon disappear.

FRIENDS OF CHILD LABOR BILL INCENSED OVER ACTION

Friends of the Child Labor Bill in Congress are highly incensed by the action of Senator Borah in attaching the Immigration Bill as a rider to the Keating-Owen bill. This, they believe, will seriously jeopardize the passage of the Child Labor Bill as the President will probably veto it in that form. The Immigration Bill has no possible relation to the Child Labor Bill and this move by the Republicans looks to the friends of the children like a mere political trick for the purpose of putting the President in a hole.

At the office of the National Child Labor Committee today the general secretary, Owen R. Lovejoy, said: "Senator Borah has always been a good friend of child labor reform and we hope to induce him to save himself and his party the embarrassment of being responsible for the defeat of the measure. The Democrats had wisely decided to steamroller the half-dozen reactionaries who have been standing in the way and until this Immigration rider was loaded on we were sure of victory. We have just sent Senator Borah the following telegram:

"'We earnestly urge you to withdraw immigration rider from our bill. Many Republicans here believe your party now loses all advantage it has gained by forcing vote at this session. American children have already borne every conceivable burden. Why load the immigrants on to their backs?'"

LADIES' AID SOCIETY.

The Ladies' Aid Society of St. Peter's Lutheran church will meet at the residence of Miss Abendheim, 273 Third street, Dunellen, tomorrow afternoon at 2:30 o'clock. All members are urged to be present.

—When discontent reaches a certain point, the furnished room advertisements become very interesting to some people.

PLAINFIELDERS TO TAKE LONG AUTOMOBILE TRIP

Mr. and Mrs. William C. Hubbard and daughter, Miss Dorothy Hubbard, of West Fifth street, and Roy Titsworth, of Madison avenue, left this morning in Mr. Hubbard's automobile, for Long Lake, Hamilton county, N. Y., where they will spend three or four weeks. They will make the trip by way of Cooperstown, N. Y., and at Lake George Mr. Hubbard's father, Joseph A. Hubbard, will join the party for the rest of the trip.

31 PATIENTS ADMITTED TO BONNIE BURN IN JULY

The number of patients at Bonnie Burn on July 1 was 113—72 men and 41 women. During the month 31 patients were admitted—17 men and 14 women. They are classified as follows: Incipient, 2 males and 2 females; moderately advanced, 3 males and 4 females; far advanced, 12 males and 8 females; non-tubercular, 1 male.

The largest number present during the month has been 123, smallest number, 113; daily average, 119.4. Twenty-five patients were either discharged or died during the month, 18 men and 8 women.

COMING EVENTS.

TODAY.

Meeting of Young Men's Hebrew Association.

Trinity Church Y. P. S. C. Ice Cream Festival.

Chamber of Commerce.

FRIDAY.

Building Trades.

Borough Council.

SUNDAY.

Union Service, Trinity Reformed church.

ONE MAN IN FAVOR OF COMPULSORY SERVICE FOR "STAY AT HOMES"

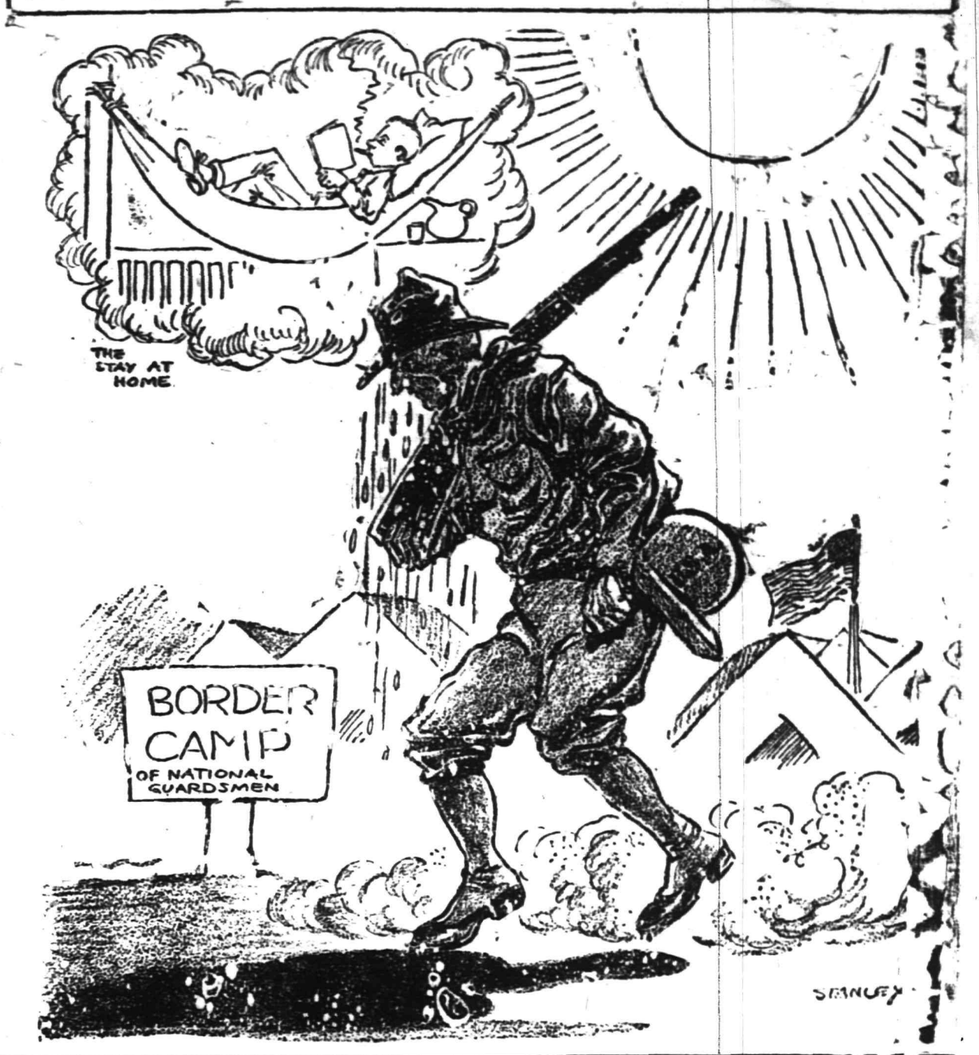

- Proctor's Theatre -

At Proctors' Today.

From a story by Caroline Lockhart, Director Oscar C. Apfel has constructed a pleasing and effective vehicle for the abilities of William Farnum, entitled "The Man From Bitter Roots," which is the headline photoplay attraction at Proctor's today. Mr. Farnum is at his best in a role into which pathos, coupled with rugged strength, is thrown, and that is the sort of part he has in this production. The locale is mainly Western—a mining camp—and Mr. Farnum is occupied with seeing that the step-sister of his former partner gets her rights. The villain, who wants the girl for a sinister purpose, hires a forger to alter the diary left by her step-brother, so as to make it appear that he was killed by Burt (Mr. Farnum) in a fit of insanity. In reality, the step-brother was himself insane, and committed suicide in Burt's presence. This false accusation of insanity pursues Burt until the very end, when a woman whom he defended from insults at the hands of a rough character gets the forger to tell her the truth. After Burt checkmates the villain in his attempt to burn the electric plant at the mine, the way is paved for a pleasing and happy ending. Patrons attending Proctor's today will also have the opportunity of witnessing motion pictures of the big explosion at Black Tom Island early Sunday morning, and also get a good idea of the damage wrought. Crane Wilbur will also appear today in "The King O' Make Believe," and several comedy features will afford variety.

Tomorrow Thomas H. Ince will offer Frank Keenan in "The Phantome," which is acknowledged to be the best crook drama ever produced. Patrons are requested to note the fact that the famous Keystone comedies are presented at Proctor's every Tuesday and Thursday, and as many of the large stores have designated Thursdays as summer holidays, the people of this vicinity will be provided with a splendid amusement by attending Proctor's on these afternoons. In addition to other features tomorrow the latest Mutual Weekly will also be shown.

The feature photoplay on Friday will be a Selig production entitled "Into the Primitive," featuring Kathlyn Williams, which was booked by the management at the urgent request of many patrons.

The attraction on Friday will include a two reel drama, "The Taming of Wild Bill," featuring Jack Richardson and Nita Davis.

LITERARY

Sins of the Father Descend to the Hen.

Farm and Fireside reports an interesting discovery to poultrymen. It says:

"Just why one hen is a loafer and another as like her as two peas in a pod is a good layer has always been a poser to poultrymen.

"Raymond Pearl has spent nine years delving into this mystery. Look the world over and no one can be found who has investigated this matter quite so carefully in a scientific way as he has done at the Maine Experiment Station. He now is fully convinced that it is possible for a poultry keeper to control the egg-production quality in his hens by breeding, and thus insure heavy egg production in a large proportion of the pullets hatched. Pearl's work has not been mere scientific theory. He has bred, hatched, raised, and tested thousands of birds with which to demonstrate his opinions.

"His discovery, reduced to its lowest terms, is that the quality of heavy egg production descends to the pullet from her father, and that, in order to insure a large proportion of the pullets hatched being heavy layers, their father must be the son of a heavy layer."

AUGUST 2 IN HISTORY.

1793—Marie Antoinette, Queen of France and daughter of the Emperor of Austria, imprisoned in an underground cell eight feet square at the Conciergerie.

1805—Treaty of peace signed between the United States and Tunis.

1815—Convention of the Allies—Prussia, Great Britain, Austria and Russia—declared Napoleon a prisoner and intrusted his custody to Great Britain.

1830—Charles X of France abdicated in favor of his grandson.

1849—Garibaldi, the Italian liberator, makes a miraculous escape from the Austrians at Gesenatico, on the Adriatic, on a fishing vessel, while the greater part of his followers are captured.

1858—Exchange at Antwerp, Belgium, destroyed by fire, and its archives lost.

1870—Saarbruck, Germany, shelled and taken by the French.

1889—Arrival at Spithead, England, of Kaiser Wilhelm II and German squadron, on a visit to Queen Victoria.

1900—Attempted assassination of the Shah of Persia at Paris.

1911—President Simon of Hayti fled from Port-au-Prince to a Government cruiser for protection from an insurrection.

1913—Edward Payson Weston, famous sexagenarian pedestrian, ended at Minneapolis a 1,546-mile walk from New York.

THE WAR.

1914—General mobilization ordered in France. German residents in France given twenty-four hours to leave the country or be interned.

Luxemburg railways seized by Germany and large bodies of German troops moved across the Grand Duchy to attack the French frontier at Longwy. Protest of Grand Duchess Marie Adelaide and Premier Eyschen of Luxemburg sent to Imperial Foreign Minister von Jagow of Germany.

Germany demands in ultimatum free passage of troops through Belgium. Belgium refuses, announcing that it will defend its neutrality.

Germans cross the French frontier at Cirez.

Russians cross the German frontier at Schwidend, East Prussia.

—If you have something to rent, you have something to advertise—and something that it will pay you to advertise adequately and persistently.

What you don't know does hurt you—if you drink it.

The one thing you can't afford not to know about is the milk you give your children.

If it's certified, that means a board of physicians who do know assert that it is safe.

If it's certified, that's all you need to know.

Wood Brook milk is certified.

WOOD BROOK FARMS.
Plainfield, N. J.
'Phone No. Metuchen 179.

EDUCATIONAL.

The Hartridge School
202 WEST SEVENTH STREET, Corner of Arlington Avenue.
Will be reopened September 25th.
A private school carefully graded throughout. Special arrangements for children not prepared for regular grades. Number in each class limited. Large Recitation Hall devoted wholly to classes. Modern equipment. Eighteen instructors. Special teachers of French, German, Art, Music, Calisthenics and Dancing.
MONTESSORI and OUTDOOR CLASS for children under six years.
ELEMENTARY DEPARTMENT seven grades. Boys received in lower grades.
ACADEMIC DEPARTMENT five grades.
General and College Preparatory Courses. Certificate admits to Smith, Vassar and Wellesley.
GYMNASIUM
Regular morning classes in Calesthenics and Aesthetic Dancing. Special afternoon classes in Gymnastics, Basket-ball, Fencing and Hockey.
Emelyn B. Hartridge, A. B., Principal.

Chronic Diseases.
To introduce MY OWN methods of treating CHRONIC and so-called "incurable" diseases, I will charge only ORDINARY fees.
There are only very few incurable diseases, and none that can not be aleviated.
Do not doom yourself to either misery or disease. My methods are surgical, or medical, or CHIROPRACTIC, or physiologic, or psychologic or diatetic—all depending on the CAUSE. Truly progressive!
C. HENDRICK, M. D.
And Surgeon; CHIROPRACTIC Teacher (Scholars Taken) and graduate of C. S.
Bound Brook Road (Trolley) West of Dunellen.
SILVER SPRINGS SANITARIUM
'Phone 1299 Dunellen.
Formerly Robert Fitzsimmons' Farm Home.
Office patients treated. Outside visits made.

Straw Hat Sale
$2.00 Hats, now 1.25
$1.50 Hats, now 1.00
Get your size while they last
J. R. Blair
119 PARK AVE.

HERR'S SCHOOL
FOR BUSINESS TRAINING
Summer Term Now Open
Day and Evening Classes
Call, phone (344) or write for full information.
PLAINFIELD BUSINESS COLLEGE
171 East Front Street

Suburban Transit Company
Leave Plainfield for South Plainfield—Week days—a6.20, a7.20, 9.00 11.45, 1.00, 2.00, 4.00, 5.00, 6.10, b9.00, 10.30, 11.15. Sundays—9.00, 12.00, 2.00, 4.00, 5.00, 9.00.
Leave South Plainfield for Plainfield—Week days—a7.00, a7.45, 9.30, 12.05, 1.30, 2.30, b4.30, 4.20 except Saturday, 5.30, 7.30, b9.30, 10.50, b11.45. Sundays—9.30, 12.15 2.30, 4.30, 5.30, 9.30.
Leave Plainfield for Watchung—7.00 .15, f10.00, b1.00, g3.00, 4.15, b6.20.
Leave Watchung for Plainfield—8.00 9.50, f11.15, b2.20, g3.45, 5.35, g7.30.
Leave Plainfield for Warrenville—d6.45 e6.15, 6.20, f10.00, g3.00, g6.20.
Leave Warrenville for Plainfield—7.40, f11.00, g3.30, g7.15.
Leave Plainfield for Stirling—8.15, b1.00 4.15.
Leave Stirling for Plainfield—8.[illegible], b2.00 5.15.
(a) Except holidays.
(b) Saturdays only.
(c) Except Saturdays.
(d) Daily except Sundays, holidays Monday mornings, and mornings after holidays.
(e) Monday mornings and mornings after holidays.
(f) Sundays and holidays only.
(g) Saturdays, Sundays and holidays.
R. W. CAMPBELL, Mgr., 310 Park Ave 'Phone 120 Plainfield.

PREVENT DISEASE.
Our Scientific Process rids you of Bed Bugs, Vermin, Ants and other pests in a few hours.
FUMIGATE YOUR HOME
Before closing it for the Summer. We do our work thoroughly and the cost is small.
C. & C. EXTERMINATING CO.,
P. O. Box 647, Plainfield, N. J.

—An inefficient office keeper may serve to turn the tide against you in many a possible business transaction.

Daddy's Bedtime Story—

How Hansel and Grethel Followed Some Pebbles.

"Why do you lag behind, Hansel?"

[Adapted from Grimm's Fairy Tales.]

FOR a bedtime story daddy told Jack and Evelyn about Hansel and Grethel, whose parents left them in a big woods, because they were poor and had nothing to eat: "All that afternoon the children sat by the fire alone, and when supper time came they ate the last piece of bread which their father had left for them. They still thought their parents would come back and take them home. They imagined they heard the blows of an ax. But really 'twas a bough which their father had fixed so that it blew back and forth on other boughs and sounded like an ax. Still, nobody came to take them home.

"When it was quite dark Grethel began to cry. But Hansel said, 'Wait till the moon rises.'

"Soon as the moon arose Hansel took her by the hand, and there lay the white pebbles along the ground, the pebbles he had dropped on their way into the woods. They glistened in the moonlight like new pieces of money and marked the way out of the woods.

"Toward morning the children reached the woodchopper's home. In his heart he was glad to see them again, for he was grieved to leave them in the woods. His wife seemed to be glad, but in her heart she was angry.

"Now, the woodchopper was very poor. Soon it happened that there was no bread in the house. Hansel and Grethel heard their mother say to their father: 'The children found their way back once, and I took it in good part. Now, there is only half a loaf of bread in the house, and tomorrow you must take them so deep into the woods that they cannot find their way back, for we shall all starve without food.'

"It grieved the father to do as his selfish wife said. He thought it would be better to share their last morsel with the children. But he had done as she said once, and he now had no courage to refuse her.

"The children had been awake and heard what their mother said. Hansel wanted to go out in the yard and pick up more pebbles. But when he got to the door he found his mother had locked it. Still, when Grethel cried he comforted her with: 'Sleep in peace, dear sister. God is very kind and will help us.'

"Early the next morning they started off for the deep woods. Each child had a tiny piece of bread. On the way Hansel crumbled his in his pocket and often stopped to throw a crumb on the ground.

"'Why do you lag behind, Hansel?' asked the woodchopper. 'Hurry up!'

"'I am looking for my little dove that is sitting on the roof and wants to say goodby to me,' said Hansel.

We Handle Only the Best Coal Obtainable

CONSUMERS COAL COMPANY

Why be satisfied with an inferior quality which costs you just as much per ton and gives you a lot of trouble? Give us your next order and become convinced of the superior quality of our Coal.

CONSUMERS COAL CO.
Tel. 66 225 Madison Ave.

A Useful Trio

KILL BRAND WEED KILLER—For removing weeds from roadways, tennis court, walks, gutters etc. One gallon to 40 gallons of water will cover from 50 to 100 square feet, and one application is good for the whole season.

CARBO SUL—The perfect insecticide; kills by vapor; renders poisonous chemicals unnecessary.

CINNAKOL DISINFECTANT—For general disinfecting purposes. Neutralizes and dispels all foul odors, leaving the place in a clean, sanitary condition.

Store Closes at 12:30 P. M. Saturdays.

A. M. GRIFFEN CO.
THE BEST OF EVERYTHING IN HARDWARE.
119-121-123 E. Front St., Plainfield.
Two Phones, 5—6.

Steady Work for Good Men

A limited number of men can secure positions as motormen or conductors on Public Service Railway by applying at Waiting-room, Watchung Avenue and Fourth Street, Plainfield, any week-day between 8:30 and 10 A. M.

All-year jobs at good pay.

IT SERVES YOU RIGHT WHAT?
This agency, and our name is becoming widely known for honest treatment to our policy holders.
Place your business here for guaranteed satisfactory service.
FREDERICK A. MARTIN CO.
(Successor to Elston M. French and J. C. Pope & Co. Insurance Agency)
171 NORTH AVENUE Telephone 2304
Insurance Mortgages Real Estate
The Oldest Insurance Agency in This City.

Do You Want a "Guest-Tenant?"
When you rent a room of your home to someone, you secure a "guest-tenant." Your "roomer" is a guest of your house, on a business basis—but still a guest, somewhat in touch with your home, and this makes it highly important that the person should be of the right sort.
In advertising a furnished room it is a simple matter to indicate that the tenant-to-be must have reasonably convincing credentials as to character. You will thus have applications from a desirable class of people while a door sign or window card would merely bring to you the chance passer-by.
PLAINFIELD PRESS COMPANY,
193 NORTH AVENUE

CONFERENCES FOR JERSEY GUARDSMEN

Will Settle Issues That Arise Among Soldiers at Douglas Camp.

(HARRY H. KROH.)
(Daily Press Correspondent.)

Douglas, Ariz., July 29.—At a conference tonight of the commanding officers of the various organizations comprising the New Jersey encampment here, who were called by Brigadier General Edwin W. Hine, important matters affecting the work and the administration of the encampment were taken up and discussed at length. The conference, which took place in the office of Major Alexander P. Grey, Jr., the adjutant general of the New Jersey forces in the field, lasted for almost two hours and was terminated after a long discussion of the question of the discharge of soldiers having dependents at home. The meetings are to take place every week hereafter and all subjects of individual interest to the various commanders will be generally threshed out in consultation. General Hine, explaining the purpose of the meeting tonight, said that it was called with a view to establishing a uniformity of operation in the various organizations.

Among those who attended tonight's meeting were Major Harold D. Corbuster, Field Hospital, and Captain Albert. G. Borden, of Troop D.

In taking up the question of the release of soldiers with dependents back home the officers discussed it from every angle. Criticism, which was apparently aroused through a misunderstanding of the intentions of certain officers in their dealing with the situation, led to acute questions of rights and it was to settle this definitely so far as the New Jersey officers are concerned that the matter was made a part of the conference.

The orders for the release of any man who shows conclusively that he has one or more people dependent upon him is entitled to an honorable discharge, according to the War Department. Whether or not his dependents are being cared for by relief committees or other organizations has nothing to do with the case. Persons thus protected are objects of charity under the interpretation of the order, and the fact that they are being provided for is not a reason for refusal to grant a release.

In order to clear up any misunderstanding in the case Brigadier General Edwin W. Hine, commanding the troops, stated at the close of the conference that so far as any of the New Jersey officers were concerned there would be no obstacle thrown in the way of any man getting his discharge if he fulfills the requirements of the order, which, briefly stated, are that he present the application, together with the affidavits of two responsible and non-interested parties, to his commanding officer After an investigation, which is made to determine whether or not the people mentioned are actually dependent upon his earning ability or his provisions for them, his case is endorsed favorably or otherwise by the commanding officer and forwarded to the departmental commander for final action.

The interpretation placed on the order tonight was new to a number of the officers commanding outfits. It was believed that the fact that provision was being made for the maintenance of the families of the men by relief organizations was sufficient to bar such men from participation in the benefits of the order. Under the new plan there will probably be a few applications more favorably considered. Already a large number of applications have been received and forwarded to the departmental commander for his action.

While it is impossible to estimate the numbers that will probably avail themselves of the opportunity to leave for New Jersey under discharge, it is very likely that the poll will be quite heavy for a few months. It is believed that several hundred men out of the 4,200 here will apply for their discharges and return home.

Private Fenton, the First Regiment man whose discharge was granted so that he could hasten to his home in Newark, where his three little children are reported to be dying with infantile paralysis, will leave Douglas on the home trip early tomorrow morning. No transportation having been provided up until this morning, a conference of officers was held and as a result of the consultation Captain Wakefield, in whose command Fenton was enlisted, was directed to do nothing during the day until he had secured the discharge and the transportation. It was secured finally this afternoon and the unfortunate man will leave tomorrow morning, hoping against hope that the youngsters will be alive when he reaches there and that they will recover from the dread illness.

The long looked for shipment of lumber which the government is to provide for the erection of mess shacks and kitchen tents in the New Jersey troops arrived today, and tomorrow will be carted to the various outfits. The lumber has been awaited anxiously by the guardsmen, who wish to screen the new halls in to keep out the glare. A large number of mules are also to be unloaded and distributed [illegible]

The f[illegible] from all indications tod[illegible]lly getting worse. Valiant efforts are being made to wipe out the plague, but they seem futile against the breeding places and the filthy conditions that make possible the breeding on property nearby the encampment.

A noticeable dropping off in the number of cases of illness today was received with joy by the medical department. While there were a large number of new cases of dysentery reported, the increase was much less on a percentage basis than for a few days past, and the practitioners are confident that they will have the situation well in hand.

Word was received at brigade headquarters today to the effect that Captain Stephen Barlow, who is connected with the quartermaster's department of the State of New Jersey, was coming down here to represent the State in the condemnation of old clothing and equipment. The old equipment of men who have been supplied with new outfits is to be stacked up and surveyed next week by the government surveying officers and credit given for the discarded stuff. Berlow is to represent the State and see that the quantity of material is properly checked up.

Just while things were at their hottest yesterday and everyone longing for something cool and inviting along came the White Rock man. He stopped at brigade headquarters to tell the newspapermen that a case of water would be delivered tomorrow morning. Pounding copy may not be such a task in the future during the heat of the day.

Colonel Albert A. VanWalraven, commanding the Fifth Infantry, and some of his staff officers, including Lieutenant Colonel Wilmer A. Cadmus, Major Joseph M. Bergen and Chaplain Charles W. Gulick, were storm stayed last night in Bisbee after an exciting experience. The colonel and his officers rode by automobile to Bisbee and while there they were caught in the terrific storm that swept over that section. The streets were all flooded under about two feet of water and it was more than an hour before a start could be made for home.

Nine miles outside of Bisbee they came to a stream the bridge over which had been washd out by the rising waters. An automobile had become stuck in the stream where the driver had attempted to ford it. All efforts to move it proved futile and the parties stood watching the water slowly rise until it had completely covered the car. Colonel VanWalraven and his party returned to Bisbee with the occupants of the submerged car. They remained in the mining town all night, returning to camp early today.

YOU CAN LEARN TO SWIM ON "DRY LAND" IS ANNETTE KELLERMANN'S ASSURANCE

The Greatest Swimmer The World Has Ever Known Is Ready To Enroll A Big Class Through the Plainfield Daily Press and Make You Skilled and Proficient In Six Lessons. Read Her Series Each Day in the Plainfield Daily Press.

By ANNETTE KELLERANN

International Record-holder and Star of the William Fox $1,000,000 Film, "A Daughter of the Gods."

ANNETTE KELLERMANN, GREATEST WOMAN SWIMMER AND STAR OF WILLIAM FOX $1,000,000 PICTURE

In this, the first of my series of articles, I will outline my plan in a brief sketch in order to acquaint you, the reader, with what is to follow.

First of all I hope to enroll through the medium of the Plainfield Daily Press a class of people who are not only ready and willing to follow out my instructions, but who will faithfully adhere to them.

Swimming is an Art as wonderful as dancing or singing. In fact, swimming should occupy a much more exalted position than it does. I have always tried to bring this sport up to the level of public appreciation and approval that it deserves to occupy.

With this still in view I have prepared for you a series of articles which I consider to be my supreme effort. I earnestly hope that with these articles and your cordial support we will be able to revolutionize the greatest sport of the athletic world.

Great Lack of Pools and Bathing Beaches.

The one great fault with swimming in America is the lack of proper bathing pools and beaches. Of course, the coast cities and a few of the larger inland cities have provided pools for the convenience of those who wish to swim. There are, too, splendid pools in the athletic clubs of some of the larger cities, but the use of these naturally is restricted to the club membership.

But for every city that has provided pools there are hundreds of places where no provision has been made for would-be swimmers. It seems a great pity that the healthiest of all sports should suffer so through such glaring laxness of the various city authorities. But the time will come when they will have to awake for the movement to provide swimming pools is on the way, and when it once starts nothing will stop it.

I will request all of my pupils to pledge me their word to aid me in a campaign to bring about the success of my plan and that will be, to force every city in the United States to provide pools for bathers. My methods in the campaign for bathing houses or pools will be drastic and I will not accept "No" for an answer. As I expect shortly to enroll about three-quarters of a million or more pupils, I feel assured of success, for with the support of this vast number of enthusiastic supporters, I will not be afraid of failure.

Another thing, too, a proper bathing suit will have to be introduced. The average bathing suit of today, with its super-abundance of frills and what-nots is hopelessly inadequate. A more convenient form of suit will have to be introduced. The hide-bound members of the complainers' league will have to be overcome by the most sensible of all arguments—safety and comfort.

Dry Land Swimmers Will Be More Capable.

Now as to what I am about to do. I feel that there is not time like the present to form national swimming classes through the medium of the American newspapers. I have outlined a course that will be found suitable for men, women, boys and girls.

All I ask of you is to follow the lessons carefully and faithfully. In presenting these lessons I am introducing what has come to be known as dry-land swimming, to which I myself have become an ardent convert. After carefully making a study of this latest method I have prepared a series of articles which, if followed out faithfully, will make you proficient in the art of swimming.

Through the Plainfield Daily Press I will teach you to swim just as easily as though I were by your side and directing you personally.

Always bear in mind the fact: That you are to learn to swim without entering the water. This assertion seems a little out of the ordinary now, but if you decide to join my class I will easily prove to you that this can be done. And not only that, but after you have taken my course, I will guarantee that you will be able to swim better and with more grace than ninety per cent. of those people who have learned to swim in a pool or on a bathing beach. So now, who is ready to join the Plainfield Daily Press Annette Kellermann Swimming Association? The course of lessons will embrace dry-land swimming, at the completion of which you will be instructed in how to swim in real water with the strokes and practices you learned.

Plainfield Souvenir Book

A WORK OF ART

The Most Beautiful and Complete Book of Plainfield Ever Issued--One Should be in Every Home--Send Them Away to Your Friends.

Price 25 cents

ON SALE AT

DAILY PRESS OFFICE
LAING'S BOOK STORE
BROWER'S STATIONERY STORE
OLMSTEAD'S STATIONERY STORE
COURIER-NEWS OFFICE
ESTIL'S BOOK SHOP
A. E. FORCE & CO.
PAUL R. COLLIER

A Want Ad Is Often the First Link in a Chain of Consequences
It initiates something of far-reaching importance to you. You meet someone with whom you will do business for years—or you buy or sell property that changes the currents of your daily affairs. Many a want ad is of but transient importance of course. But others influence your life for years and years.
—Press want ads. pay.

SPORT TOPICS

Raking 'Em Over

By "JINKS"

JEFF TESREAU WILL STAY NOW.

One of the Pittsburgh daily papers announced a rumor the other day to the effect that Jeff Tesreau, the Ozark bear, would soon become a member of the Pirates. The same rumor stated that McGraw was after Babe Adams, who has not been doing startling work this season. Adams however, has found favor with Johnny McGraw, according to the story, and is willing to cast his lot with the New York club. But, in our humble opinion, Jeff will not become a member of the Pirates. The "two-hit" attraction which he hurled against the Pittsburg squad the other day is enough to prevent the transaction of the deal. If Tesreau is exchanged for Adams, something is radically wrong with the management of the New York team. It is true that Tesreau has not been going exceptionally well this year, but still his recent feat seems to be the forerunner of many another of like nature. Adams gained a "rep" in the World Series tilt with the Detroit Americans, and, since that time has been doing fairly good work. Now and then he pitches brilliant ball, but this has been one of his weak seasons. We fail to see wherein the Giants are going to profit by the deal under consideration.

• • • • • •

DUPES OF DESTINY.

That the owner of the Chicago Cubs is a wise man is the opinion of followers of the destinies of the National League. His latest exhibition of wisdom is in the form of a trade executed at the expense of Jimmy Callahan, manager of the Pirates. By this trade, Frank Schulte came to the Pirates as did Fischer, a catcher. Artie Wilson, former Giant and former Fed, is, by virtue of the deal, a Cub. Sport writers in the Smoky City fail to see where the Pirates will profit by the trade. Schulte may still be a fast man, but he failed to exhibit any remarkable speed this year. Fischer is not as good a catcher as Wilson. He will be remembered as having caught for the Plainfield team in that immortal game with the Somerville team in the Central New Jersey League. At that time, he was in the International League and was just entering upon a somewhat varied career, marked, at times, by success.

• • • • • •

FINANCIAL MATTERS BETTER.

It is a great year for the Eastern teams of the National League and the Western clubs are benefitting financially from it. Last Saturday at Brooklyn, an attendance of 20,000 was registered, at the game between the Dodgers and the Reds. Just across the river at the Polo Grounds the Giants were entertaining a crowd of nearly 30,000 people. Crowds of this size are proving of great assistance to the Western clubs; two or three of these clubs having had anything but large crowds at their games. The Pirates seem to draw well at home on Saturdays, but that fact may be attributed to the appearance of the Giants and Dodgers on successive Saturdays. The Giants, with their squadron of stars, draw well all along the circuit, while the Brooklyn team, at present the league leading outfit, naturally attracts the crowds. The Braves and the Phillies have been doing fairly well. The last named team has little opposition in the Athletics, who, as every fan knows, are going from bad to worse. The Braves, however, have not been drawing unusually large crowds, and the fact that the Red Sox are leading the American League has not helped Percy Haughton's boys along to any great extent. Taken all in all, this is going to be a banner financial year in the big leagues.

• • • • • •

CONSIDER THE CADDY.

A caddies' golf tournament attracts but passing attention these days, but there are so many little "ins" and "outs" attached to such an affair that the staging of a caddies' tourney is an event that is worthy of consideration. The men who employ these young boys seldom realize their relationship to them. These youngsters look upon the men for whom they "caddy" as representative citizens and as men of wealth, refinement and influence. They, naturally, come to the conclusion that what these men do must be along proper lines. Now, it is well known that every child's first inclination is to "ape" what he sees and hears. Hence, these boys "copy" what they see or hear done by the men for whom they carry golf clubs. Thusly, it is seen that the average golfer has an unusual opportunity to set a good example. If he makes the air "blue" with profanity, he is but setting the "pace" for the youngster at his side. If he is courteous, jovial and at all times discreet, he is going to command respect and is setting a good example. Men of such calibre are the ones who reap big rewards. Think it over.

• • • • • •

GAINING RECOGNITION.

To St. Louis fans Fielder Jones is once more the "wizard man." Eleven straight victories for his Browns have startled the natives. It was about this time last year that Fielder brought his St. Louis Feds from last place in a long-distance drive and landed them on top. The Slofeds didn't win the pennant, but they were less than two games away when the curtain was rung down. The present situation is apparently the same. Less than two weeks ago the club apparently was hopelessly rutted in seventh place with the determined Athletics blocking the way to the cellar. But the eleven-game drive has landed the club close on the heels of Washington. In fact, the leading Boston Red Sox are just seven and a half games away.—Newark News.

• • • • • •

WELSH TO THE FRONT.

Freddie Welsh's astonishing performance against Bennie Leonard last Friday night has stirred up some lively discussion in all centers where pugilism flourishes. Everybody seems willing to admit now that the Englishman has some of the things that go to make a champion, even though he has reached thirty years and has not done much real fighting since he won the title. It doesn't seem probable, though, that this will mean a new lease of life for his money-making powers. There are few who think he will open up and fight the same way against Charlie White at Colorado Springs Labor Day. He took chances with the light-hitting Leonard; he would be inviting disaster if he left the same openings with White. The fight probably was the result of the severe criticism that has been heaped upon Welsh lately. He went right in and trained to the limit, intending to stake his all. If he should get the decision against White, he probably would be ready to retire inside of a year. All champions like to feel that they have retired undefeated. Welsh realizes that he is slipping, so he may decide to pass along the lightweight honors.—News.

WASHINGTON OUTFIT QUITS SCHWAB LEAGUE

Frank Hand's Team Will Play Independent Ball, However.

The Washington baseball team, of which Frank Hand is manager, is no longer a member of the Penn-Jersey League. However, the team has not disbanded and, according to present plans, will continue to play independently. The team representing Phillipsburg also withdrew from the circuit and this team will play independent baseball.

When the regular league meeting was held the directors of the Washington club decided that it was time to throw up the sponge. The Phillipsburg-Easton owners came to a like conclusion and the managers of both teams were instructed to get together and arrange a series of games. In that way the Washington team hopes to "break even," financially, for the season. The poor schedule arranged by the league officials did not meet with the approval of the managers of the various teams. This was the reason assigned for the withdrawal of the two teams.

Frank Hand will be retained as manager of the Washington club and each one of the original players will retain his berth. Tommy Mullin will remain at short, with Cliff Randolph as pitcher. And, according to the newspapers, it is expected that several carloads of fans will come from Phillipsburg. Unusual interest has been aroused by the attraction.

SHAMROCKS CAPTURE ANOTHER VICTORY

This Time the Eagles Are the Victims In Parker Field Game.

The Shamrocks continued their winning streak at the expense of the Eagles on Parker Field yesterday, the score of the game played being 4 to 1. The victory gives the Shamrocks a string of thirteen wins and but two defeats up to the present time.

The score:

SHAMROCKS.

	A.B.	R.	H.	P.O.	A.	E.
Connors, 1b.	5	0	1	10	0	0
Greenwood, 3b.	5	1	0	0	5	2
Guinee, r.f.	4	0	0	0	0	0
Denny, s.s.	4	0	1	3	0	1
Rosenthal, 2b.	4	1	0	2	0	0
Mowen, c.f.	4	1	0	3	0	1
O'Keefe, p.	4	1	1	5	2	0
Randolph, l.f.	4	0	1	0	1	1
Sears, c.	4	0	1	4	1	0
Total	38	4	5	27	9	5

EAGLES.

	A.B.	R.	H.	P.O.	A.	E.
Kennedy, c.	4	0	0	4	1	1
A. Deady, 1b.	4	0	0	4	0	0
Johnson, p.	4	1	0	7	2	0
Dolan, s.s.	4	0	2	2	2	2
Lynch, 2b.	4	0	0	3	0	0
Rimmer, r.f.	4	0	2	0	0	0
Angleman, c.	4	0	0	0	0	0
Isaacson, l.f.	3	0	0	3	0	2
Sullivan, 3b.	3	0	0	1	2	1
Total	34	1	4	24	7	6

MAJOR LEAGUE STANDING.

Results in National League.

Pittsburg, 4; New York, 3 (10 innings).

Brooklyn, 5; Cincinnati, 2.

Boston, 1; St. Louis, 0 (11 innings).

Chicago, 2; Philadelphia, 0 (1st game).

Philadelphia, 3; Chicago, 2 (2d game).

Standing in National League.

	W.	L.	P.C.
Brooklyn	55	34	.618
Boston	49	36	.576
Philadelphia	50	39	.562
New York	45	44	.506
Chicago	45	50	.474
Pittsburg	40	49	.449
St. Louis	43	55	.439
Cincinnati	38	58	.396

National League Games Today.

Pittsburg at New York.
Cincinnati at Brooklyn.
St. Louis at Boston.
Chicago at Philadelphia.

Results in American League.

St. Louis, 3; New York, 2 (14 innings).

Chicago, 3; Philadelphia, 0 (1st game).

Chicago, 3; Philadelphia, 2 (2d game).

Boston, 6; Washington, 1.

Standing in American League.

	W.	L.	P.C.
Boston	55	40	.579
Chicago	57	42	.476
New York	53	44	.546
Cleveland	52	44	.542
Detroit	52	48	.520
Washington	49	46	.516
St. Louis	49	49	.500
Philadelphia	19	73	.207

American League Games Today.

No games scheduled.

—Press want ads. work wonders.

"Buck" Herzog, the recent acquisition to the Giants, is rapidly proving of value to that team.

BASEBALL

The Yankees have registered twelve shutout victories up to the present time.

In club batting the Donovanites have been holding down third place and in club fielding have stood fourth.

Philadelphia and Washington have been the easiest picking for the Yanks so far this season, the New Yorkers having won eleven games from each.

Mullen is the only member of the Donovan crew who has been able to stick with the .300 class of hitters. But lack of .300 swatters has not prevented the team from winning games.

Pitcher Ray Caldwell, who started to hang up a healthy batting average earlier in the season, has suffered a big slump in stick work. Pitching for a top-line team doesn't give a heaver much time in which to train his batting eye.

While Lee Magee is hitting under .250 against .327 in the Federal League last year, the brilliant gardener is leading the Yanks in base stealing and otherwise putting up a flashy game.

"Germany" Schaefer comes through for a share of credit for the Yanks' dash. He is in a class by himself when it comes to "makin' a bit o' fun" for the boys.

Being shifted from the down-trodden Athletics to the hustling Yanks seems to have given Rube Oldring a new lease of life. The former Mackman started pastiming for New York at top speed.

Pitcher Bob Shawkey, another former Mack pupil, is improving steadily in his work for the Donovan crew, and present indications are that he will be up among the leading twirlers of the league before long.

Two years ago Frank Baker, Rube Oldring and Bob Shawkey were big factors in the winning of the American League pennant by the Athletics. Now this same trio of pastimers are striving to duplicate the trick for the Yankees.

The Yankees have not finished a season in the first division since 1910, when they landed second place. Since 1903, the year in which the American League invaded New York, the team has never won a pennant and only four times has it finished in the first division. In 1908 and 1912 it finished in the cellar.

Nick Cullop, the Yankees' star heaver and leading pitcher of the American League, was formerly with the Cleveland Indians. Last year he worked for the Kansas City Federal League team and finished the season in a tie with Eddie Plank for third place in the league's pitching records. Both pitchers won 21 games and lost 11.

The Yankees have been the prize pippins of the season in the matter of disabled players. Few teams could stand the gaff with such players as Frank Baker, Frank Gilhooley, Fritz Maisel, Nick Cullop, Ray Caldwell and Hughey High all out of the game at the same time on account of injuries.

Before tackling the job of manager "Smiling Bill" Donovan had a great reputation as a pitcher. He starred in the big show for many years, first as a member of the Brooklyn Superbas and later with the Detroit Tigers. Bill's first managerial experience was gained at Providence where his fine showing as a pilot won for him his present berth as boss of the Yanks.

—Press want ads. pay.

JACK MARTIN BACK IN BREWER LINEUP

He Is Not Batting In .300 Class Despite Local "Rumor."

That Milwaukee baseball team is still going from bad to worse, and the rattle of the "tin can" is being heard daily. The latest players to receive notification of the fact that their services are no longer needed are Joe Hovlik, Jim Bluejacket, Cy Young and Art Mayer. These players have not been of much value to the Brewer combination and Manager Harry Clark's step to get rid of them has not caused surprise.

Just at the present time Jack Martin has not been setting the Milwaukee world on fire. Jack was out of the game for a few days, but is now playing at his regular position. However, he has been removed from second to fourth place in the batting order. His fielding is still good, but his work with the stick has fallen off considerably. The impression given by a contemporary that Martin's batting average is .300 is far from correct. Jack is batting only .212, having fallen to that depth shortly after he was taken ill. Before his illness he was batting in the neighborhood of .240. But at no time has he been hitting in the .300 class. At least, that's what the official figures say.

The attempt by President Charles Ebbets, of the Brooklyn Dodgers, to secure Rogers Hornsby, of the St. Louis "Cardinal" club, seems to be the fulfillment of a prophecy made by a local man not long ago. This man stated that Hornsby was slated to go and that Corhan, a second baseman, would have to give up his slight chance of playing short to Jack Miller. There may be some truth in the rumor at that.

THROCKMORTON WINS OVER ELLIOT BINZEN

Thereby Earns Right to Compete In Junior National Tennis Championship.

Harold A. Throckmorton, of Elizabeth, earned the right yesterday of playing in the junior national tennis championship late this month by winning the Middle States title on the courts of the West Side Tennis Club at Forest Hills. He had a far easier time in the final match against Elliot H. Binzen, the junior indoor champion, than had been anticipated. Binzen had forced Throckmorton to extend himself in the Gedney Farms tournament only a week ago, and on the strength of that match a close tussle had been predicted. The Jersey youth, however, scored in three straight sets, winning eighteen games out of twenty-five, and getting 103 points to 71 for his opponent. Binzen was nowhere near the form he has displayed of late.

The boys' championship for lads less than 16 years of age went to Benjamin Letson, of De Witt Clinton High School, who defeated J. Kemmerer, of Pleasantville.

NEXT ROYAL MATCH.

The next baseball match between the Royals and Tabs will be played on Avon Oval on August 20.

Watchung.

Rev. Mebbane Ramsay is spending several days at Niagara Falls.

Mrs. Ora B. Coates is entertaining here sister, Mrs. E. L. Fasman, of Rockford, Wash.

Mrs. Louise B. Schick, who has been spending a week with her daughter, Mrs. George A. Schmidt, has returned to her home at West New Brighton, S. I.

Dr. and Mrs. Charles E. Moldenke and sons, of Villa Elsinore, are spending a few days at Port Jervis.

Mr. and Mrs. William Williamson have moved to Summit.

—Find the "likely-looking" ads. in today's classified columns—and solve that problem of yours.

EXPERT BICYCLE REPAIRING

George L. Simon

179 NORTH AVE.

Opp. Depot.

Everything for the Bicycle.

PRESS AMATEUR DEPARTMENT

It is rumored about that the Tabs had a chance to sign up Gene Lidgate for first base or outer garden in the game with the Royals. Some people never listen to Dame Opportunity. But, if she knocks at the door again, it is a safe bet that the Tabs will respond quickly.

Warry McLaughlin is still the "grand old man" of baseball. Warry is always ready for work and his latest feat of holding the Knights of St. Peter to four hits in eleven innings goes to show that Warry is still on the job.

The New Brunswick sport writers admit that the Netherwood team is a fast combination, and state that its best feature is its aggressiveness. That's some tribute, and its value is further enhanced when it is announced that the Netherwood team that performed in the Middlesex city on Sunday is not exactly the same team that performed in the regular City League contests. The club was minus the services of Eddie Hannon and used Haberman, who is not a regular, in the outfield. Venezia, who like Haberman, is not one of the regular "Ironside" players, performed in the outer garden on Sunday.

Many City League fans believe that Johnson is the best catcher in the league. There are others who declare Francis Teeling to be the best catcher on the local circuit. The matter is open for discussion. Each man has his good points and which is the better of the two in this respect is, really, a matter of opinion.

We appreciated the notes sent in by the Tab press agent the other day. They were snappy and of "human interest." The effort at humor was well directed and, unlike many other communications we have received, was not of the sarcastic type. More of these notes will be received in the future, according to the present plans of those directly connected with the Tab organization. Other organizations are hereby invited to follow the Abstainer lead.

Davies of Roselle, is now a Farmer. While he may have been previously inclined toward agricultural pursuits, still this is the first time that he has received his title. As a pitcher he ranked with the best in scholastic circles. When he hurled against Plainfield and North Plainfield High schools, he was in good form and experienced little difficulty in holding the local hitters in check.

They are still discussing that Baptist and Hope forefeiture. We were of the opinion that the matter was settled some time ago. But, evidently, there have been new developments in the case, and the moguls have decided to investigate the matter carefully. Such is the life of a baseball magnate.

The Farmers looked like a new team in their contest with the Dunellen clan on Saturday. The addition of one or two new men provided a little more "pep" than usual. If the Farmers retain this talent for the next season, they will not be the "joke" of the circuit.

The umpiring in the league has been good of late. There are three first-class arbitrators in the ranks, and their work has come in for commendation on several occasions. If there have been "kicks," they have been few and have been registerd on the spur of the moment.

One look at the list of backstops at work in the City circuit will convince any fan that in this department each team is well supplied. The Netherwoods have Johnson, one of the best to be found anywhere. The Tabs have Teeling, another "find." The Hopes can always depend on Jim Nash, while the Baptists have two good men in Stine and Banks. Eddie Bergen is "the" catcher for Dunellen, while Ford or Florio is a "nifty" little Farmer backstop.

Let us Stock your Cellar With

WINES LIQUORS WHISKIES

of selected vintages, and

Ballantine's Famous Newark ALES & BEERS

Eastern Bottling Co.

SECOND ST. & CENTRAL AVE PLAINFIELD, N.J.

Every order receives most careful attention.

Prompt Deliveries

WE ARE FULLY EQUIPPED to do oxyacetylene welding of all kinds. We give special attention to automobile and motorcycle work, which we do so thoroughly and skillfully that the place where the joining has been done cannot be distinguished from the rest of the metal. When you need welding done we are ready to do it.

AUTOMOBILES REPAINTED.

MARTIN AUTOMOBILE CO.

Phone 130 304-312 Park Ave.

BASEBALL FANS

GET A CELLULOID PRESS SCORING TABLET

They Are Ready for 1916

This Coupon with three others and Five Cents when presented at the Press office will entitle you to one.

LIMITED SUPPLY GET YOURS NOW

For Defense

in settling an Automobile or Employers Liability Claim, The Globe Indemnity Company, represented by this office, can not be beat. The efficient service given by this company to its policy holders is the best and most modern that can be obtained.

Rates gladly given, without obligation.

Auto fire 75c.

REAL ESTATE LOANS RENTS

GEO. M. CLARKE CO. Telephone 208 Plainfield.

INSURANCE OF ALL KINDS.

SCOOP THE CUB REPORTER — ENTERTAINED EN MASSE — BY "HOP"S

Dear Boss -
Met a dandy girl yesterday - discovered after I had called tho, that the whole family are very clubby and entertain en masse - I suggested to friend girl that she get her Daddy to take our pictures - hers and mine - but her Mother thought her daughter better snap it. I am enclosing the snap - I'm just behind her father - We went to a dance last night and Mother leaned on me for most of the program - I am to get up at 4 A.M. tomorrow morning and meet some relatives of hers on the early boat - bringing them up here in my car to save a livery bill - I also am invited to fill out a hand of auction and take her Mother festing - It looks funny Boss - you know I'm not a home wrecker - so I'm going to pull out before she learns to think too much of me - Of course I know that I was born with a certain amount of magnetism and personal charm - but it works in most unexpected quarters - at that unquestionably - this is the life - Yours Scoop -

Mono Storage

Warehouse
North Avenue
Opp. Freight House
125 East Front Street

SPECIAL NOTICE.
Classified ads inserted in the Press may be placed in the Elizabeth Times upon payment of one-half more. For instance, an ad costing forty cents in the Press may be inserted in both papers for sixty cents insuring a circulation of 13,000.

PHONE 3000
WE DO THE REST

CLASSIFIED ADS

Advertisements on this page will be read by a widespread clientele whose well directed purchasing power is unrivalled and which relies upon the dependability of the Plainfield Daily Press advertising. This class of advertising produces astonishing results and opens a new field for the development of many and various lines of business.

THOUSANDS FIND THIS PAGE
Invaluable as a guide to reliable dealers, help and employment.

CLASSIFIED RATES.
One cent a word first insertion, one-half cent a word thereafter. Double charge for capitals. Minimum ten cents. No display type.

About where your household effects are STORED.

Just come in today and look our building over—you won't hesitate a moment in having US store them.

We please exacting people hereabouts and CAN satisfy you.

HAND'S EXPRESS CO.

There's a Place on a Pay-Roll For Your Name!

For the man or woman who can do some useful work Well is always needed in this City of Work!

The right place for you may be found—perhaps with little delay—by a campiagn of classified advertising in the Plainfield Daily Press.

So let classified advertising place your name, once more on a pay-roll!

—A good many of the readers of this newspaper are "probable buyers" of your property. Do they know that it's for sale?

AUCTIONEERS.

THE LEADING AUCTIONEERS
W. A. SCHORB & CO.
Also Dealers in Second Hand Furniture—Bought and Sold.
120 Madison Av., Jackson Bldg.
Telephone 2296.

All Seasonable PLANTS AND CUT FLOWERS
Floral Design Work a Specialty.
Chas. L. Stanley
Store 159 E. Front St. Tel. 928.
Greenhouses and Nurseries, 1126 South Ave. Tel. 831.

O. U. SINGER
CHIROPRACTOR
PALMER SCHOOL GRADUATE
234 Park Ave. Plainfield, N. J.
Lady Attendant.

A. H. ENANDER
SANITARY PLUMBING, GAS FITTING, STEAM AND HOT WATER HEATING.
Contractor for Sewer Connections
125 WATCHUNG AVENUE.

N. Meyers & Sons
COAL
COKE AND WOOD
Office tel. 1152-W. 121 Watchung Av.
Yard Tel. 1911.

★ B.P.O.E. 885 ★
Next Meeting
WEDNESDAY NIGHT,
AUGUST 9.

A. M. RUNYON & SON,
UNDERTAKERS
402 Park Ave. Telephone No. 40
Office open day and night.
Office of Hillside Cemetery.
New York Office 14 East 38th Street
Telephone Call 8341 Murray Hill
New York Embalmers' License 4699
New York State Registered License Undertakers No. 815.

Established 1872.
P. CASEY & SON,
Undertakers and Embalmers.
Office 100 North Ave | Telephone 2331 | Residence 417 W. 3rd St
N Y Office, 10 E. 22nd St. Tel. 2094 Gramercy

Estab. 1868 Tel. 2354
J. J. & C. A. HIGGINS
UNDERTAKERS.
Private Funeral Chapel
109-111 West Fourth Street
Auto Cortege for Long Distance.

T. A. MOORE
UNDERTAKER
612 E Sixth St.
Tel. 741-R

L. L. MANNING & SON
STEAM GRANITE WORKS
Corner Central Ave. and West Front St
Opp. First Baptist Church. 'Phone 338-J

DIED.

HEATH—At New Market, N. J., August 1, 1916, Adaline Runyon Heath, in her 84th year.

Relatives and friends are respectively invited to attend the funeral services to be held at the home of her niece, Mrs. George Hunting, New Market, N. J., on Thursday, August 3, at 2:30. Interment in South Plainfield cemetery. 8 1 2

RUNYON—On Monday, July 31, 1916, Isaac Manning Runyon, aged 87 years.

Services at the residence of his son, Mr. Howard J. Runyon, 937 Rahway road, on Thursday, August 3, at 3 p. m. Interment in the Evergreen cemetery.

SITUATION WANTED—FEMALE.

GIRL wishes stenographic work for a few hours a day; two years' experience and references. Address M. R. S., care of Press. 8 1 3

MACHINIST.

PRACTICAL machinist and engineer; expert automobile repairing; automobile axles and gears. Work promptly done. 'Phone 2435. C. F. Fulmer, 703 South avenue. 6 20 1y

THE SPHAGETTI MAN.

THE handiest store in town for any eatables you desire. Open 6 a. m. to 12 p. m. A delicatessen department with the most delicious articles; sandwiches made to order; fruit and confectionery. J. Lopresti, 405 Watchung avenue. Now enlarging my store. 6 13 3mo

THE price of printing cannot be compared with the cost of printing until the wastebasket has been examined.
PLAINFIELD PRESS CO.,

CLEANING AND PRESSING.

HIGH-GRADE cleaning and pressing of ladies' and gents' clothes. Also buy and sell ladies' and gents' second-hand clothing and shoes. W. M. Stinson, 159 East Fourth street; 'Phone 2326. 6 3 3mo

WHO'S your cleaner? Cleaning and pressing is my business. I know how. I clean your clothes clean. A. Brandt, 113 Madison avenue. Free delivery. 'Phone 1999. 6 21 3mo

MERCHANT TAILORING.

HIGH-CLASS ladies' and gents' merchant tailored suits at popular prices. Workmanship guaranteed. Cleaning, pressing and repairing. M. Farina, 963 West Third street. 6 23 3m

LADIES' and gents' merchant tailoring, cleaning and pressing. Work called for and delivered. Special rates on monthly contracts. C. Parrella, 702 West Third street, 'Phone 1796. 6 16 3mo

FOR SALE OR TO LET.

HOUSES for sale or to let, lots for sale in Plainfield or Scotch Plains. All kinds of insurance also. R. E. Myers, 208 Watchung avenue; 'phone 2693. 6 8 6mo

SITUATION WANTED—MALE.

YOUNG professional man desires position during summer months; clerical or outdoor work. Address 'Professional,' care Press. 6 28 tf

THINGS ELECTRICAL.

ONE cent's worth of electricity will operate a six-inch Western Electric Fan for four hours. Price $5.95. Let us send you one on approval. Ryder & Graves Elec. Co., 'Phone 1789, 116 North avenue. 6 10 6mo

AUTOMOBILES FOR SALE.

CHALMERS "36," 1912 touring, $450; Chalmers "40," 1912 four passenger, $300; Chalmers "30," 1911 touring, $300; Marion roadster, 1912, $250; Hupmobile roadster, 1912, $200. The A. & S. Motors Company, 337-339 West Front street; 'Phone 1134. 6 7 3mo

MOTOR VANS.

"KEEP MOVING," that's my motto. Three large motor vans at your service for local and long distance hauling. 'Phone 641-J. Henry Wierenga, 421 East Fifth street. 6 3 4mo

TYPEWRITERS.

FOR RENT—All makes. We sell the very best quality of guaranteed rebuilt typewriters at less than New York prices. Repairing. Howard W. Boise, 138 North avenue. 6 10 1y

STORAGE BATTERIES.

WILLARD STORAGE batteries for service and satisfaction. The Willard batteries have stood the test the world over. Plainfield Storage Battery Company at Stryker's Garage. 6 3 1y

WANTED—TO RENT.

WANTED—To rent for cash until Spring 1918 or longer, farm with good building, with or without stock, machinery and crops. Not over six miles from Plainfield. Address Farm, Postoffice, Box 1, Plainfield. 8 1 6

TINNING.

LET us figure on your next job of tinning. First-class work. Prices reasonable. Leader and sheet metal work. Estimates cheerfully furnished. Voehl & Waldron, 224 East Front St.; 'Phone 1987. 6 10 3mo

BUSINESS OPPORTUNITY.

FOR SALE—Good paying grocery business; reason for selling ill-health. Address Grocer, care of Daily Press. 8 1 3

THERMO.

THERMO for 4 1-5 cents a day will give you constant supply of hot water from 170 to 212 degrees and twenty four hour service. Let us demonstrate it to you. Winn & Higgins, 130 Watchung avenue. 6 15 1y

HELP WANTED—FEMALE.

WANTED—Pressers; a few bright floor girls; also experienced zig-zag operators. Schiller Brothers, 320 West Front street, third floor; look for name on door. 7 5 1mo

WANTED—Neat white girl for cooking and downstairs work. Call Mrs. A. R. Stevens, 933 Grant avenue. 7 25 tf

WANTED—White girl as waitress. Apply 312 East Seventh street. 8 1 2

WANTED—Experienced general houseworker. Call between 8 and 10. 910 Madison avenue. 8 1 2

WANTED—Useful maid in family of two; good wages to the right party. Address "Useful," care Press. 8 1 3

GIRLS wanted at Mrs. Reid's Employment office ;one for country; wages $30; reference required. 312 East Fourth street. 8 1 2

WANTED — Experienced white girl for general housework; wages $28. Apply 945 West Seventh street. 8 2 4

WANTED—Woman for general housework. Apply 122 East Ninth street. 8 2 tf

WANTED—Young white cook, with references. Mrs. Atterbury, 315 West Seventh street. 8 2 2

WANTED—25 operators, also learners, paid while learning; steady work, good pay. Schiller Brothers, 320 West Front street, third floor; look for name on door. 7 5 1mo

HELP WANTED—MALE.

WANTED—Men, all ages, at the Sample Clothing Store, 33 Somerset street, to buy $15, $18 and $20 sample suits at half price. $3, $4 and $5 shoes at half price. Call and see. 6 8 3mo

WANTED—Strong boy, not under 18 years, for washing dishes. Apply 312 East Seventh street. 8 1 2

LABORERS for all around factory work. Apply Bosch Magneto Company, South avenue. 8 1 2

MAN wanted, driver and salesman on produce wagon; references required. L. C. Whitall, 308 Park avenue. 8 1 2

PLANING mill hands and cabinet workers. Standard Aero Co., 768 North avenue. 6 15 tf

CONTRACTING.

GENERAL sewer contracting and cesspool building. Estimates cheerfully furnished. All work promptly attended to. M. Mango, 320 Richmond street; 'Phone 663. 6 15 6mo

GENERAL contracting of tinning and roofing. Sheet iron and metal worker.. Furnaces set and repaired. Conrad Jacobson, 441 West Third street; 'Phone 1065-W. 6 16 3mo

SHOE REPAIRING.

SHOE REPAIRING—First class shoe repairing done while you wait. Old shoes made to look like new. All work guaranteed. Plainfield Shoe Repairing Co., 308 Watchung avenue. 6 2 4mo

THE BEST in shoe repairing at a small price. Repairing done by Electric machine. All work guaranteed. Shines 5c. Dan Brunnetti, 815, opp. Grant avenue station. 6 23 3mo

EMPLOYMENT AGENCIES.

MURRAY'S Employment Registry Office for help, male and female. Our motto: Reliability. 326 West Front street; 'Phone 666. 7 5 eod tf

MRS. KELLER'S Employment Agency, 22 Somerset place, all nationalities. 'Phone 1724. tf

BONDS AND LOANS

WANTED—$9,000 on first class mortgage on Plainfield property, land worth $12,000. Address Mortgage, care Daily Press. 7 29 6

AUTOMOBILE TO HIRE.

ANYONE can afford to ride in an auto. Five passenger, comfortable touring car for $2 an hour. Special rates for trips. 'Phone 181. 6 24 tf

MISCELLANEOUS.

TIRES and tubes repaired and vulvanized; improved methods, prices right; work guaranteed. Rear, 15 Somerset street. 4 19 tf

WHY NOT brighten up your home? We have a full line of gas and electric portables, showers, domes, semi-indirects, store fixtures and gas and electric supplies, at the lowest prices in the city. Naylor & Naylor, 128 North avenue. 12 13 tf

TIRES! TIRES!
Hardman non-skid, 30x3½, 11.25; United States, 3x3, $6.00; United States tubes, 30x3, $1.50; Gulf Supreme Oil, 30 cents gallon. Ford Taxi Company, 159 North avenue. 7 12 tf

ALL kinds of electrical work and general repairing promptly attended to. Furniture repaired and polished. Keys made and fitted. Tel. 2693. 208 Watchung avenue. Holgate. 6 6 3mo.

GLAZING in all its branches. Old mirrors resilvered, plate glass fronts set, auto windshields a specialty. Work guaranteed. S. Shrager, 121 Madison avenue. 6 10 3mo

INSURANCE—ALL BRANCHES. AGENT FOR NATIONAL SURETY CO. J. T. VAIL. tf

AUTOMOBILE REPAIRING, ETC.

EXPERT automobile repairing. Quick service. Expert mechanics employed. Automobile repairing is our business. We know how. Queen City Garage, 209 East Fifth street; 'Phone 2332. 6 2 3mo

NOTICE to Auto Owners After long practical experience in Detroit factories, I have opened repair shop on Liberty street, near Third. Tuning up motors and adjustments a specialty. Expert advice given. H. K. Lazowski. 6 22 6m

AUTOMOBILE painting and trimming auto tops at prices that will suit you. Automobile lettering a specialty. Estimates cheerfully given. A. A. King, 29-31 Somerset street. 'Phone 2366-M. 6 6 1y

GENERAL repairing of carriages and business wagons. Automobile repairing a specialty. Iron work of all kinds done. J. P. Homan, 29-31 Somerset street; 'Phone 2677. 6 3 3mo

ARLINGTON GARAGE—All kinds of repairing done promptly. Motorcycle repairing a specialty. Our prices are reasonable. Clark & Carman, 1090 Arlington avenue. 6 17 1y

AUTOMOBILES washed while you wait. Washing autos is my business. I know how. My prices are reasonable. A trial will convince you. John Hurley, 150 East Fourth street. 6 2 4mo

MOTORCYCLES AND BICYCLES.

1917 EXCELSIOR 1917—Pace motor with over size valves, 3 speed, 15 to 20 horsepower, most powerful, speediest motor; a year in advance of all other machines. $265, the light weight machine, two cycle, two speed, $135; second-hand machines $30 up; distributors for Smith motor wheels (The Bicycle Pusher), sells for $60; bicycles from $15 up; sold for cash or credit. Haverford Cycle Co., 945 Broad street, Newark, N. J. 6 14 2mo

GORDON tires are guaranteed for 4,000 miles. To introduce the Gordon tires, note prices, for instance: 30x3 non-skid, $9.50; 30x3½ non skid, $11.75. We also have 1,000 seconds, from $5 up. 1,000 bike tires from $1 up. Tel. 858. Phil Mechanik, Front street, near Grove. Open until 9 p. m. daily. 6 6 3mo

GENERAL repairing of motorcycles and bicycles. Rubber tires put on baby carriages. Work done promptly and guaranteed. Complete line of bicycle sundries. L. Zeisel, 222 West Front street (two doors from Proctor's). 6 10 3mo

ROOMS AND BOARD.

APARTMENTS with private bath; also single room. 312 East Seventh street. 7 16 tf

ROOMS with board. Mrs. A. L. Waldorf, 134 Crescent avenue. 7 10 1mo

REAL ESTATE FOR SALE.

FOR SALE 1230 East Front street, Plainfield, N. J. Large residence, 16 rooms, bath and all improvements, finely constructed house, hardwood trim and finish, spacious rooms, building being put in perfect condition, high elevation, large stable garage, corner lot 127 by 298, terraced lawns, shade and fruit trees, shrubbery, one block to trolley, five minutes' walk to Netherwood depot. Sale price $9,800; small cash payment will be accepted and easy terms arranged for balance of purchase price. Harvey R. Linbarger, 197 North avenue, Plainfield, N. J. 7 24 6 eod

LOTS FOR SALE—Clinton avenue and Fourth street—Choicest lots in Plainfield, streets macadamized, flagged and curbed; $50 cash secures any lot, balance terms to suit, or will take back mortgage at 4 per cent. interest. Will help you build. Den. J. Galbraith, 605 Darrow avenue. 5 5 tf

FOR SALE—300 building lots on installments, five dollars down, other payments to be arranged. I also have a few houses that can be bought on easy payments. M. F. Gano, 315 Watchung avenue. 6 2 tf

FOR SALE—Splendid nine-room house, just decorated, one bathroom, three toilets, steam heat, gas and electric lights, parquet floors; Leland avenue, corner Gresham road, for rent or sale at a bargain. J. D. Loizeaux Lumber Co. 6 21 tf

INCOME property for sale, good paying investment. Address Investment, care of Press 4 16 tf

MONEY TO LOAN

MONEY TO LOAN on bond and mortgage. J. T. Vail. tf

MONEY TO LOAN—First mortgage security; property centrally located. L. A. Clement, attorney, Babcock building. 8 9 tf

MORTGAGE loans negotiated. Apply Wm. A. Coddington, Stirling Building. 6 12 tf

MONEY TO LOAN on mortgage. H. H. Linbarger, 197 North avenue; phone 965 tf

$1,500 AND $2,000 TO LOAN on bond and mortgage. Address Attorney, care Daily Press. 7 15 tf

MONEY TO LOAN on mortgage. Manning & Curtis, 106 Depot Park. tf

MONEY TO LOAN on bond and mortgage. Mulford, opposite depot. tf

AUTO SUPPLIES.

WE MANUFACTURE and repair automobile radiators, lamps, fenders, bodies, windshields, drip pans, gasoline tanks, etc. Plainfield Auto Lamp and Radiator Works, 403 West Front street 'Phone 338. 6 6 3mo

AUTO Tops, one-man tops, curtains and covers, seat covers for open and closed cars, cushions,, limousine upholstery. J. H. De Ley, 34 Somerset street, French's building; 'Phone 869. 6 3 3mo

YOU have tried the rest, now try the best. Sole agent for Knight and Blackstone tires, also the Silver King and Burtley guaranteed red tubes. John R. Cline, 155 East Second street. 'Phone 265. Expert auto repairing. 6 6 4mo

LOST AND FOUND.

LOST—A good chance to rent that furnished room or empty store room by not inserting a for rent ad. in the classified columns of the Press. Try them. They pay big for a small cost. 6 20 tf

LOST—Masonic keystone charm Sunday night; initials W. H. O. Suitable reward return to this office. 7 24 tf

LOST — Eastman camera, folding postcard size, probably at station, party taking 8:30 train. Reward if returned to Press office. 7 28 6

HOME SEEKER.

I HAVE a lot on Watchung avenue, Hudson Terrace. Will build a house to suit you very reasonable. John Herrmann, 360 Somerset street; 'Phone 6908. 6 28 tf

FOR RENT.

FOR RENT—Modern dwelling, 559 Belvidere avenue, 10 large rooms and 3 bathrooms; hot water heat; parquet floors; open fireplaces. Every modern improvement and convenience. Lot 100x165. May be seen by appointment. The State Trust Company. 3 6 tf eod

FOR RENT—Apartment, 609 Watchung avenue, 3 rooms and bath. Mrs. J. W. Johnson, 720 Watchung avenue; 'Phone 1887-W. 5 3 tf

FOR RENT—Desirable furnished rooms, single or connecting. 411 Central avenue. 7 7 1mo

FOR RENT—Conveniently located house, 140 East Ninth street, from September or October 1; rent $45; 10 rooms and bath; gas and hot air heat. Apply to all brokers. 7 20 tf

FOR RENT—Two large lodge rooms; also store. Apply Plainfield Theatre. 8 1 5

FLAT to let, all improvements, 621 Sacher place. Call 525 West Fifth street; 'Phone 895-J. 8 1 tf

LARGE front room with alcove for light housekeeping. 409 East Fifth street. 7 31 6

MOVING PICTURE OR STEREOPTICON SHEET FOR RENT, big enough for the largest hall. Apply Daily Press office. tf

NOTICE TO THE PUBLIC.

DO YOU like home cooking? Try our popular priced meals. Courteous service. Eat here and be at home. Ahern's restaurant, successor to J. McDonald, 119 North avenue. 6 9 3mo

TABLE guests accommodated; home baking, poultry and vegetables fresh from our own farm. Special rates for club dinners of four or more. Mrs. A. L. Waldorf, 134 Crescent avenue. 7 10 1mo

HAVE you tried our special 15c and 25c meals. The best in the city for the money. Home-made soup. Try our service. Clark's restaurant, 115 Watchung avenue. 6 16 3mo

WANTED—100 ladies and gentlemen to try the noon-day luncheon at the Kensington Hotel. The best in town for 35 cents. "Prompt and courteous service" is our motto. Try us. 6 9 1y

HORSE SHOEING.

SHOEING horses is our business. We know how—experts in this line. All work guaranteed. A trial will convince you. Martin & Kearns, rear 34 Somerset street; 'Phone 2339. 6 10 6mo

EXPERT horse shoeing and general repairing. High grade carriage repairing of all kinds. The oldest shop in town. J. E. Flannery, corner Third and Church streets. 'Phone 1713-W. 6 15 6mo

HORSESHOEING and general blacksmithing, also dealer in harness, blankets, robes, etc., auto oils and greases. John Bicknell, corner South avenue and Central street. 'Phone 1096-M. 6 21 1y

PRACTICAL horseshoeing and general jobbing. Rubber tires put on a specialty. All work promptly done and guaranteed. George V. Hunt, 122 East Fourth street. 6 13 3mo

FOR SALE

FOR SALE—Mahogany upright piano, good condition; reasonable. Can be seen at 719 East Sixth street.

FOR SALE—Cedar wood for fences, arbors, rustic work, etc. John Mobus, P. O. Box 320, City; 'Phone 2538-J. 4 1 tf

FOR SALE—Cabbage and celery plants. William Bourgeois, 1378 Park avenue; 'Phone 417-W. 7 18 1mo

FINE celery plants. Thomas Mair, Mountain avenue, near Leland avenue. 7 11 1mo

HELP WANTED—MALE OR FEMALE.

WANTED—Canvassers; state experience and references; good money for right party. Address W. C., care Daily Press. 8 22 tf

The largest financial

institution in Plainfield.

PLAINFIELD CHECKS

Many New York business men have formed the habit of using New York checks. There was a good reason for this when checks on Plainfield banks were subject to an exchange charge in that city, but this is no longer the case.

Checks on The Plainfield Trust Company are now collectible through the New York Clearing House and commuters are beginning to realize that it is to their advantage to keep their accounts with us and receive

3% INTEREST ON $500 BALANCES

The Plainfield Trust Company

Resources $7,000,000.00

THE GREAT "CAMPAIGN" IS ON

Started today, and from now on it's going to be a Battle-Royal. Literally slaughtered "Let-Go" prices, making summer shoes of the utmost style-value and service-value take a tumble out of the store.

Crowds of eager buyers were here for the opening of the sale today, and you had better follow suit Friday (tomorrow we are closed). Pickings are at their best right at the start.

We don't expect to sell to everybody. We don't claim to reduce everything in the house—far from it,—but we are closing out all discontinued lines and broken lots of Summer Shoes for **CASH**—at genuine bargains.

All sale goods sold for Cash only. No Exchanges or refunds on sale goods. Try on both shoes to insure a proper fit.

VAN ARSDALE'S

127 E. FRONT ST.

OUR STORE WILL BE CLOSED ALL DAY THURSDAYS DURING AUGUST.

ADVERTISEMENTS
—FOR—
NEW YORK HERALD, WORLD, TIMES, SUN, JOURNAL TELEGRAM, AMERICAN, BROOKLYN EAGLE, GLOBE
—AND—
NEWARK EVENING NEWS
RECEIVED
AT REGULAR OFFICE RATES.

PLAINFIELD DAILY PRESS

No Telephone Orders.
Cash Must Accompany Copy.

FLOORS

HARDWOOD AND PARQUET
Old Floors Refinished.

S. E. WARD & CO.
108 Depot Park. Manning Building.
Plainfield, N. J. 'Phone 470.

TONY LUSARDI, JR.,
Successor to
B. KIVATINOS
Fancy Fruits, Choice Confectionery, Nuts, Cigars, etc. We make a specialty of Olive Oil.
211 W. FRONT ST. Tel. 886-W.

—Until you have canvassed the readers of this newspaper on the matter, do not decide whether or not this may be a "poor time to sell" that property

Store Closes at 12:30 P. M. Saturdays.

SUMMER UTILITIES

Standard Oil Co.'s Perfection Oil Stoves, the best wick stove made.

Silver & Co.'s Blue Flame Oil Stoves, the best wickless stove made.

Gas Hot Plates and Tubing.

Ovens for Gas and Oil Stoves.

Lawn Sprinklers, Hose Nozzles, Reels and Garden Hose at prices to meet the pocketbook.

Mesco Electric Iron, guaranteed for five years; price, $3.00.

H.E. Gayle Hardware Co.

General Hardware and House Furnishings.

Tel. No. 398. Front St. and Park Ave.

THE NEW STATEN ISLAND DRY CLEANING and DYING COMPANY

Has Removed to

110 Watchung Avenue

Next to Marchant's

Fancy Dying a Specialty Telephone 1913

BETTER QUARTERS MEAN BETTER SERVICE
And We Have the Best in Plainfield.

ORGANIZED 1875

Why Risk Loss of Your Diamonds?

The loss of your diamonds and other valuables would no doubt, cause you much anxiety. Why run such a risk?

Put them in our Fire and Burglar Proof Vault, where you can rent a Safe Deposit Box for

$5.00 AND UP PER YEAR.

CITY NATIONAL BANK

PLAINFIELD, N. J.

No exchange on out-of-town checks. Our checks collectible at par through the Federal Reserve Bank of New York and New York Clearing House.

Harvey R. Linbarger
REAL ESTATE
INSURANCE
197 NORTH AVENUE.
Telephone 955.

ORGANIZED 1864.

THE
FIRST NATIONAL BANK
OF PLAINFIELD

A COMMERCIAL BANK WITH SAVINGS and SAFE DEPOSIT DEPARTMENTS

FOUR PER CENT INTEREST PAID ON SAVINGS ACCOUNTS

Established 1868.

CHOICE PICTURES, DAINTY MIRRORS AND UNIQUE PICTURE FRAMES.

AT

Swain's

317 W. FRONT STREET,
Plainfield, N. J.

Assortment larger than ever and prices very reasonable.

Artists' materials, Regilding, etc.

ABRAMS

A successful season, followed with a successful sale, leaves some of our lines depleted. For the balance of the season, we will offer to the public numerous specials that should interest the money saving public.

Misses' gunmetal, patent colt and Russia calf Pumps; value up to $2.00; to go at **1.00**

Women's canvas Oxfords, leather sole with high and low heels; value $1.75, at **1.19**

Play Oxfords with elk sole; reinforced stitching:
Sizes 5 to 8, at.....69c
Sizes 8½ to 11, at.....79c
Sizes 11½ to 2, at.....89c

On bargain tables a good assortment of Pumps and Oxfords; gunmetal, patent colt, Russia calf and buck, at **1.00**

M. ABRAMS

229-233 W. Front St.

SPECIAL SALE OF BEDDING PLANTS NOW GOING ON.

Get your order in before too late.

FORRISTEL NURSERY
Successor to
BELLEVIEW AVE. NURSERY CO.
W. H. Forristel, Manager.
Tel. 1849.

WHY NOT HAVE YOUR BATHROOM TILED?
Bathroom, laundry and kitchen work a specialty.
Fireplaces, porches and vestibules tiled.
THOMAS H. ROSS
THE TILER
208 Watchung Avenue,
Plainfield, N. J.
Telephone Connection

EXPERT TREE DOCTOR
Trimming, Spraying, Filling Cavities, and Curing Tree Diseases Scientifically.
Trees Removed and Re-Set
J. P. COSTELLO
17 MANNING AVENUE.

REAL ESTATE
INSURANCE
MANNING & CURTIS
106 DEPOT PARK

WHY BURDEN A FRIEND?

SERVICE
Capital, $100,000

The average individual is no more fitted to handle an estate than he is to conduct a law suit or cure a disease. You hire a lawyer to do the one and a doctor to do the other.

Then why burden a friend, a business associate or a member of your family, with the responsibility of being your executor and trustee? Few men are familiar with the duties of trusteeship or with the investment of trust funds.

Name this responsible trust company instead; it is organized for the purpose; equipped to meet every emergency; to transact any business which may arise in connection with trust service; and it is permanent; unaffected by the hazards of human life.

THE STATE TRUST COMPANY

At the Sign of the Clock. 201 Park Avenue.

Give Your Porch a Permanent Roof

A flat porch roof usually requires patching long before the main roof does. You can stop such repairs *now* and have a roof that will last for a generation or longer by using

Pronounced "RU" as in RUBY
RU-BER-OID ROOFING
COSTS MORE - WEARS LONGER

We recommend RU-BER-OID because it has *proved* its durability. Our customers who have used it tell us that it never cracks, warps or rots, and we know of many cases where it has given more than 20 years of service without repair.

Don't take a chance with a cheap roofing that you will have to replace in a few years, but pay a little more and get RU-BER-OID, the roofing that *lasts*. It is economy in the end to use a roofing that will save the expense of constant repair bills.

RU-BER-OID contains no sand, coal tar, asphalt, wood pulp, or paper. It is made of heavy felt, waterproofed with a compound containing animal and vegetable substances.

We sell *genuine* RU-BER-OID, with the "Ru-ber-oid Man" (shown above) on every roll. The U. S. Appellate Court has enjoined imitators from using the word "Rubberoid or any similar name as the trade name or brand" of their roofing. Come in and get our prices.

J. D. LOIZEAUX LUMBER CO.

PLAINFIELD N. J.

ORGANIZED 1868

PLAINFIELD SAVINGS BANK

PLAINFIELD, N.J.

Put Vim Into Saving

Why get into the rut with the person who is indifferent about having a surplus fund? Put vim into your saving and it will surprise you to see how much more money you can accumulate.

Start an account with us.

Accounts of $1 and up accepted.

William F. Arnold, President.
Albert C. Stebbins, Vice-President.
Howard A. Pope, Secretary and Treasurer.
H. B. MacDonald, Asst. Sec'y and Treas.

4% INTEREST PAID
ONLY SAVINGS BANK IN PLAINFIELD

WHERE THE SHARKS WON'T GET YOU

Camp Rams Horn

Halsey Island Lake Hopatcong

THOMAS M. MUIR, PROPRIETOR.

Board by the day or week—Finest Cuisine—Good bathing, fishing and boating—All summer sports on the 1916 program.

WRITE FOR PARTICULARS.

THE NEW MONMOUTH

Spring Lake Beach, N. J.

An unexcelled hotel directly on Ocean Front, with every attraction for the Summer visitor. Daily concerts and dances. Palm and Tea Rooms overlooking Ocean. Tennis, Golf, Motoring, Riding, Canoeing, Surf Bathing.

CHANDLER BROS. & CO., Brokers.

FRANK F. SHUTE, Mgr.

7 14 f-w-tf

PAINTERS AND DECORATORS.

James C. Hansen
DECORATOR
Dealer in
PAINTS, OIL, GLASS, VARNISHES, ETC.
141 East Front St., Plainfield, N. J.
Distrubtor of John W. Masury & Son's Pure Colors, Ready Mixed Paints, Etc.

1916 WALL PAPERS
IMPORTED and AMERICAN GOODS
C. CONOVER & CO
Decorators, Painters and Paper-Hangers, Window and Plate Glass.
115 Elmwood Place. Tel. 1145.

L. MORALLER & SONS
WATCHMAKERS AND JEWELERS

WATCHES
CLOCKS and
JEWELRY
Fine Watch and Clock Repairing a Specialty.
217 Park Ave. Phone 1783.

PLAINFIELD WINDOW CLEANING COMPANY
H. MERSTRICH, Prop.
Stores, Offices, Private Residences, New Buildings Cleaned, Scrubbed and Oiled. Office, 121 Liberty St.; Tel. 1945.

Hoagland's Express
W. H. CARKHUFF, Successor.
FURNITURE AND PIANO MOVING
OFFICE, 124 WEST SECOND ST.
Telephone 872.

HIGH CLASS MONUMENTAL WORK
Of Every Description
JOHN J. BROWN
Successor to
Brown and Gillespie
Fourth and Richmond Streets
Telephone 140.

—Going to build? See Saturday's Press.

SATURDAY HALF-HOLIDAY.
Beginning April 29 and until further notice, the Daily Press will be issued at 1 p. m. on Saturdays.

PLAINFIELD DAILY PRESS

THE WEATHER
Fair tonight; Friday showers; south to west winds.
Highest yesterday, 83; lowest this morning, 56.

Established May 10, 1887. TEN PAGES PLAINFIELD, NEW JERSEY, THURSDAY, AUGUST 3, 1916. TEN PAGES Two Cents a Copy, $5 a Year

CASEMENT PAYS WITH HIS LIFE

Hanged By England For Part In Recent Irish Rebellon

SHOWS NO EMOTION

Daily News Calls Act a "Terrible Blunder"—Says Execution of Captain Fryatt By Germans a Parallel Case.

London, Aug. 3.—Roger Casement paid with his life this morning for his leadership in the Irish rebellion. He was hanged in the Pentonville jail at 9 o'clock. Casement walked to the gallows calmly, and went through the ordeal without displaying emotion. He was pronounced dead nine minutes after the trap was sprung.

The plea of President Wilson for clemency, written in the name of the American people, was received before the execution, but created no comment. Before death Casement embraced the Roman Catholic church and his last moments were spent with a priest. If he made a statement it was withheld by the government.

In a statement made yesterday Lord Robert Cecil defended the action of the government, saying that Casement's crime was rebellion against the government, and clemency would encourage future uprisings. In an editorial the Daily News calls the Casement execution a terrible blunder. This editorial follows:

"His guilt was unquestioned and unexpiable, and on personal grounds it is hard to advance a valid reason why the law should not take its course. But at such a time as this personal grounds sink into relative insignificance.

"We cannot but reaffirm our conviction that, resolving that the death penalty must be exacted, the government has exhibited grave unwisdom. From a commutation of Casement's sentence no evil results could follow. To pretend that further exaction is necessary as an example or warning—to hang Casement, is to give the disaffected section in Ireland another martyr, to embitter feeling throughout the island, to alienate many persons, and to enable Germany to play off the death of Casement—the parallel in reality is grotesque, but it is near enough for her purpose—against the death of Captain Fryatt.

"No one can contend that the execution of Casement is a crime; but that it is a lamentable blunder can hardly be contested."

Honored with knighthood—a title since taken from him by King George's order—for his many years of service for Great Britain as consul and consul-general, Roger Casement assumed leadership, at a period of his country's crisis, in the recent Irish rebellion, the plans for which were laid while Casement was in Berlin, where he was reported to have negotiated an understanding with the German imperial authorities.

FORCE EMPLOYES ENJOYED ANNUAL OUTING YESTERDAY

Thirty-seven employes of the A. F. Force & Co. store went on the eleventh annual outing up the Hudson yesterday as guests of Mr. Force. The store was closed all day, and the start from Plainfield was made at 8 o'clock. In New York the Hudson River Day Line boat, Robert Fulton, was boarded, and Newburgh was reached shortly before noon. Lunch was enjoyed on the boat.

The afternoon was spent at Orange Lake, a miniature Coney Island, where there was swimming and other amusements. On the return trip Newburgh was left at 5 o'clock and Plainfield was reached at 10:30.

WIFE-BEATER SCORED IN COURT BY JUDGE DE MEZA

Charged with not supporting his wife and two babies, Carl Weigand, of Wallace place, was arraigned before Judge William G. DeMeza in city court this morning and ordered to live apart from his wife and pay her $12 a week for the support of herself and her two children.

Laura Weigand appeared against her husband, and the case proved to be one of the most pitiful that has been brought before the judge in some time. The brutality with which Weigand is alleged to have treated his wife and children was told by the little woman between sobs, and when he had heard it all the judge expressed the wish that he could send the man to State prison and hard labor. Twenty-five years old, of athletic build and neatly dressed, Weigand stared sullenly at his wife during the proceedings, and angered at his attitude, Judge DeMeza said, "I would that there was a thrashing post here, because that is where you would go."

Atlantic City $2.50 Excursion.

Sunday, August 6, and every other Sunday until September 17 incl., via New Jersey Central, leaves Plainfield 7.58, Dunellen 7.50, Bound Brook 7.42, Somerville 7.32 a. m.—Adv.

8-3 5 ***

ANOTHER PARALYSIS CASE REPORTED HERE

Child Afflicted Lives In Thickly Populated Section of Plainfield.

Plainfield's fifth case of infantile paralysis developed this morning, when Dr. Ellis Campus decided that Charles Gumerove, the fifteen months' old son of Samuel Gumerove, of 340 West Third street, had the disease. The case is said to be the worst of any that has developed here so far. The child was taken ill several days ago, and had been under observation since.

The section of West Third street where the last case was found in one of the most thickly populated in the city, and the house where the Gumeroves live is an eight-family one, acting as shelter for a cosmopolitan aggregation of people. The entire house has been put under quarantine by the Board of Health and no one is supposed to enter or leave it.

APOPLEXY FATAL TO MRS. GERTRUDE SHARP

Aged Woman Passed Away at Home of Daughter, Mrs. Nelson Y. Hull.

Mrs. Gertrude Sharp, widow of the late John J. Sharp, died last night at seven o'clock at the home of her daughter, Mrs. Nelson Y. Hull, of 521 East Second street, following a stroke of apoplexy, which she suffered last Saturday. Mrs. Sharp was in her eighty-fourth year, being born at Neshanic on August 22, 1832.

She had made her home in Plainfield for the past thirty-six years, during which time she had made the acquaintance of hundreds of local persons. Despite her advanced age she was keenly interested in live topics of the day and took much interest in the work of the First M. E. church, of which she was a member. Her death removes the last of a family of twelve children.

Mrs. Sharp is survived by four daughters and two sons. These are the Misses Marietta B. and Gertrude Sharp, Mrs. Nelson Y. Hull, of this city; Mrs. William H. White, of Newark; John B. Sharp, of New Brighton, S. I., and William B. Sharp, who is assistant postmaster here.

The funeral will be held at the late home on East Second street, Saturday afternoon at three o'clock and the service will be in charge of Rev. Charles M. Anderson, pastor of the First M. E. church. The interment will be made in Hillside cemetery.

FUNERAL SERVICE WILL BE HELD IN GRACE CHURCH

The funeral of Dr. Rowland Cox, Jr., who died in the New York Hospital yesterday afternoon following an operation, will be held at Grace Episcopal church, this city, Saturday afternoon at 2:30 o'clock, and the burial will be in Hillside cemetery.

Dr. Cox, who is the son of Mrs. Rowland Cox, of West Seventh street, formerly lived here, for some time has been making his home in Paterson, where he had a large practice in medicine. Beside his mother he leaves two brothers, Archibald Cox, of Watchung avenue, and Albert H. Cox, who is now a corporal with Troop D, at Douglas, Ariz.

MRS. NELLIE RISINGER OBSERVES HER BIRTHDAY

The eighty-fifth anniversary of her natal day was observed yesterday by Mrs. Nellie Risinger, of Richmond street. In observance of the event she entertained between twnty-five and thirty friends at tea during the afternoon from 3 to 5 o'clock. She makes her home with her daughter, Mrs. Josephine Burd, of the Richmond street address.

Mrs. Risinger was born at Cape May, but had made her home the greater part of her life in and around Flemington, where seven of her eight children reside. For the past eleven years she has made Plainfield her home. During her stay here she has gained the friendship of a large circle of Plainfielders. She is a member of the Home Department of Trinity Reformed Church.

ENJOY CAMP LIFE.

Letters received from Alfred Seals and John Raymond Manley, of this city, who are with the hospital corps at Tobyhanna, Pa., indicate that the young men are well and enjoying camp life with the soldiers. They are hoping that they may reach the First Field Hospital Corps at Douglas, Arizona, but have no idea as to when they may be sent to the border town.

PREPARING FOR OPENING.

Under the direction of Benjamin Evans the various public school properties in Plainfield are being repaired and put in first-class condition preparatory to the reopening of the schools in September.

FINANCES WILL BE RE-ADJUSTED

International Motor Co. Plans to Take Care of Notes Totaling $2,800,000.

TO ISSUE NEW STOCK

Move Is to Provide Funds to Care For Business Which Necessitates Operation of Plant Day and Night.

To take care of $2,800,000 notes, maturing on November 1, 1916, to wipe out a loss deficit which on December 31 last amounted to $2,457,078.75, and to put the company in funds to take care of the business which is keeping its plant going night and day, the finances of the International Motor Company are to be readjusted, it was reported today.

According to the present plan of the readjustment it is said that the note holders will be given first preferred, 7 per cent. accumulative stock par for par; that the present preferred stockholders will receive 60 per cent. in second preferred stock and 10 per cent. in new common, and the present common stockholders 10 per cent. in new common and 10 per cent. in second preferred. The present stockholders, it was also said, will be given the privilege of subscribing to first preferred stock at par.

This information will be quite a disappointment to those who purchased the preferred stock when it reached 70 last August and the common when it touched fifty toward the end of last year.

On the New York curb yesterday six shares of preferred were sold at twenty and the common opened at seven and declined two points to five.

SEEKS TO REVIEW COURT PROCEEDINGS

Hearing In Pillar of Fire Case Scheduled Before Judge Connolly Tomorrow.

Former Mayor G. W. V. Moy, representing Mrs. Laura Wilson and Miss Lavinia Leach, members of the Pillar of Fire, and Walter L. Hetfield, Jr., assistant corporation counsel, will appear before Judge James C. Connolly at Elizabeth tomorrow morning, when there will be a hearing upon application of Mr. Moy to review the police court proceedings which sent his clients to the county jail in addition to exacting a fine.

After the two women had served about ten of the seventeen days in jail Mr. Moy paid their fines of $20 each, thereby securing their release. The fines were paid under protest, Mr. Moy reserving all rights to an appeal.

Mr. Moy hopes to show to the court some technical error regarding the commitment, and thus be able to set aside the action. He also intends to take the matter up to the highest court for the purpose of testing the constitutionality of the ordinance which prevents the Pillar of Fire from holding street meetings here.

MAY ESTABLISH SKY LINE RULE IN THIS CITY

The councilmanic street committee now has under consideration plans for restricting the height of buildings in Plainfield to conform with the new rules established by the authorities in New York. This matter was brought to the attention of the councilmen by David T. Kenney, president of the Chamber of Commerce. While there does not appear to be any real necessity for such action at present, it is with the idea of looking to the future that the members favor a restrictive policy.

There are no "skyscrapers" here, but no one can tell when some person or contractor may ask for the privilege of erecting a building of this type, and for the purpose of preserving the sky-line rule it is quite likely that councilmanic action may be taken in the near future.

SS. MC CLURE ON WAY BACK TO AMERICA

London, Aug. 3.—S. S. McClure, the American publisher, who was ordered to return to the United States which he arrived at Liverpool last week on the American Line steamship Philadelphia, is in London. The Philadelphia will sail today. Mr. McClure said his difficulties arose over his passport being made out for Switzerland as well as for France and England, and it was suggested that he might go to Germany. He is allowed to move about without restrictions.

—Among the readers of this newspaper's classified columns are possible buyers for any desirable real estate in this city.

CAPSTICK HOPEFUL OF RE-NOMINATION

Congressman Drops Into Town and Renews Acquaintances—Is Optimistic.

Congressman John H. Capstick, of Montville, dropped into Plainfield today to call on some of his friends and renew acquaintances. The Congressman, having announced his intention of seeking a renomination, is now determined to make a vigorous fight to retain his seat at Washington. He feels quite optimistic over the result and says that he has been assured by a large number of constituents that he will have their support at the primaries and if nominated, will be given a large vote at the November election.

Mr. Capstick does not appear to be disturbed in the least over any opposition that he has at present or is likely to have, being perfectly satisfied to go before the voters on his first term record and appeal for their support.

The Congressman expressed great confidence in the strength of the national ticket, believing that Hughes and Fairbanks will be elected by a large majority.

TRY TO ARBITRATE STREET CAR STRIKE

Conference In Office of Mayor Mitchell Brings No Results, However.

New York, August 3.—The conference called for 10 o'clock this morning between representatives of the New York City Railways Company and New York and Queens County Railroad Company with the Mayor at the City Hall, was adjourned shortly after 11 o'clock until noon today. T. P. Shonts was present representing the New York Railways and it developed that Mayor Mitchell, in suggesting the conference, was of the impression that the New York and Queens County Railroad is also controlled by the other company. It was announced that the adjournment was taken in order to notify President Woods of the Queens county line, and to give him time to reach the Mayor's office. When Mr. Woods was questioned he said that he must consult with his fellow officials regarding whether they would submit the matter of wage scale to arbitration. Mayor Mitchel called an end to the strike conference when Mr. Wood refused to say whether he would arbitrate the question of wages. The Mayor said he would have to wait. He would do nothing further now until the railway companies consented to answer the men's question regarding whether they would recognize their right to organize unions and submit the question of wage scale to arbitration.

WILSON TO TRY TO PREVENT R. R. STRIKE

Washington, Aug. 3.—President Wilson today called to the White House Judge W. L. Chambers, chairman of the United States Board of Mediation and Conciliation, to confer with him regarding measures to prevent the threatened general strike of railroad employes.

BUSINESS AGENT HERE.

Hugh V. Reilly, of Newark, business agent of the International Association of Machinists in this district, accompanied by J. J. Kepler, one of the officials of the association is in town today looking after some interests of the association.

IMPROVING THOROUGHFARE.

The street department is busy today spreading tarvia on West Front street and filling up some of the many holes with crushed stone as a temporary improvement.

EMERGENCY!

By order of the Board of Health, which will be effective until further notice, all hotel keepers, landlords, tenants and householders generally, are hereby requested to report daily to the Board of Health, between the hours of 8 a. m. and 5 p. m., the arrival of all persons from out of town, INCLUDING PLAINFIELD PEOPLE WHO HAVE BEEN ABSENT FROM THE CITY (DAILY COMMUTERS EXCEPTED). Such report should state the name and residence of the person making the report; and also the names and ages of the parties from out of town and the locality from which they came. The report may be made personally at the Board of Health office (No. 104 East Front street), or by telephone (No. 646). The purpose is to place full information at the command of the Board of Health for such inquiry and investigation as it may deem necessary.

N. J. R. CHANDLER,
Health Officer.

BRITANNIC TIED UP IN BELFAST

White Star Line Denies Steamer Has Been Sunk By Submarine.

WILD RUMOR STARTED

Quiet On Somme Front—Austrians Capture Italian Submarine—Zeppelins In New Raid On British East Coast.

New York, August 3.—With reference to reports that a steamer of the name of the Britannic was sunk by a submarine, it was stated at the office of the White Star Line this afternoon that its steamer Britanic was now at Belfast. The vessel which was recently in the service of the British government as hospital ship is undergoing some changes, it was stated.

The rumor has not been traced.

Capture Italian Submarine.

Vienna, August 3 (via London).—The italian submarine Giacinto Pullino has been captured by the Austrians in the North Adriatic, and brought to Popola, according to an official announcement. Her crew were taken prisoners.

No Fighting on Somme.

London, August 3.—Only artillery duels were reported on the Somme front by the British War Office today. In a statement issued early this afternoon, it was said that both the British and German positions were busy consolidating their newly gained ground.

Zeppelins Raid England.

London, August 3.—The fourth German air raid this week on British East Coast counties occurred early today, and like previous excursions resulted in little damage, according to early official reports.

Six or seven Zeppelins formed the squadron. They dropped "a considerable number" of bombs, according to the War Office statement, but exact reports of any damage have not yet been received.

It is reported one of the raiders was hit and badly damaged by anti-air guns.

Russians Nearing Kovel.

London, August 3.—The Czar's forces are said to be within ten miles of the city of Kovel, and all signs point to a speedy fall of the place. The Russian forces are reported to have advanced along the entire front and unofficial advices report a ten-mile gain at the northern end of the Volhynian battle line, between the two railroads diverging from Kovel.

PINOCHLE TOURNAMENT PLANS CONSIDERED

The Pinochle and Domino Tournament, which is a feature at the North Plainfield fire headquarters each fall and winter, will be resumed this year. Plans for the tourney are already well under way and it is expected that the managers of the four teams that were entered last year will get together in the near future and formulate a schedule. Some of the games are played in the fire house and others are run off in the club rooms across the way.

Last year the tourney was indulged in by four teams, representing the Fire Department, Domino Club, Harness Shop and Republican Club. The managers of the various teams were instructed to adhere to the set of rules drawn up by the executive committee. Those who played in the tourney last year and who are expected to compete again this year are James K. Arnold, William J. Smalley, J. J. Stahl, U. G. Tingley, Howard Woolston, "Chief" McCullough, Al Fritts, C. Conover, L. Sheelen, Fred Koller, Levi Kline, James C. Walker, Claude Hann and others.

MERCHANTS AND EMPLOYES ENJOY FIRST HOLIDAY

Many Plainfield merchants are today observing the first Thursday holiday, according to the arrangement to close their places of business on Thursday. This gives the clerks a full day to enjoy an outing. Some of the merchants close at noon, giving their help a half day.

With the closing of the stores there is not much doing in the business section and there is almost a "Sunday quiet" in evidence.

NO BATHING IN GREEN BROOK.

The local police, as in former years, have been receiving numerous complaints during the recent hot weather about boys swimming in Green brook. It is said the youngsters do not bother donning bathing suits or other paraphernalia, and the police will have to stop the practice.

NO Y. M. H. A. MEETING.

It has been decided by the directors of the Y. M. H. A. to discontinue meetings for several weeks while the hot weather lasts. Work on the campaign to raise a fund for a club building, however, is still going on.

STORE CARS OF EXPLOSIVES AT SOUTH PLAINFIELD WHEN THEY ARE BARRED FROM JERSEY CITY

LEHIGH VALLEY ENDANGERS THIS SECTION IN ARRANGING SHIPMENTS OF MUNITIONS TO PERTH AMBOY.

EXPLOSIONS WOULD CAUSE MUCH DAMAGE HERE

Red Flags Stop All Trains At Corporate Limits of Jersey City—Policemen Look For Cars Containing Contraband Explosives—Railroads May Seek Injunction Against Action of Safety Commissioner.

Barred from taking explosives into Jersey City, the Lehigh Valley railroad is storing numbers of cars of munitions at South Plainfield, according to reliable reports. A stretch of woods just outside South Plainfield is being used as a storage place for the cars, and guards have been set to watch over them.

Twenty cars came in early yesterday morning. How many were there before could not be learned, but a representative of the Daily Press at South Plainfield said that the number exceeded fifty. These cars are within approximately three miles of Plainfield and there is enough power in the explosives to almost blow this city off the map.

The purpose of storing the explosives there is to prepare for hauling them into Perth Amboy, where they are to be shipped on barges for reloading on ocean steamships. Since Jersey City issued an order refusing to permit explosives in the city, Perth Amboy has been selected as a shipping point.

The station agent of the Lehigh Valley at South Plainfield this morning denied knowledge of explosives there. When asked how far away from the station the cars of munitions were "parked" he said he knew nothing of any cars containing freight of this kind.

The embargo on explosives into Jersey City went into effect at noon today. It is an arbitrary order on the part of the commissioner of public safety, backed up by authority of the Council, but even the officials doubt its legality under present ordinances. However, they state that they will protect the city at the present and frame a law giving the authority later.

The Lehigh Valley, the New Jersey Central and other roads yesterday afternoon posted embargo orders carrying out the command of Jersey City. That of the New Jersey Central simply stated that shipments of explosives for Jersey City would not be accepted by the road from any point.

Policemen in Jersey City are to stop all trains and search them for cars containing explosives.

Chief of Police Monahan gave his subordinates last night orders to lay in a supply of red flags. After locating the spot where a railroad bisects the boundary line, the cop flagman will stand in the middle of the track, wave the red flag, and it is reasonably expected that the engiener will stop. A demand will be made upon the conductor to produce his manifest, and if the papers show that any cars contain explosives the engineer will be directed to cut out the cars, sidetrack them and take them right out of town.

If the train crew refuses to obey orders they will be placed under arrest on the charge of "aiding and abetting in the maintenance of a public nuisance." In case of an arrest of an engine driver the locomotive will be cut loose from the train to prevent anybody else from running high explosive freight into the city, and policemen will be detailed to see to it that flagmen do their full duty to prevent a rear end crash and a possible explosion.

No injunctions to restrain the police from interfering with railroad traffic had been served up today. Chief Monahan said it was his understanding that the police would have to do something first before they could be enjoined. Railroad lawyers expressed the belief that the action of the City Commission in adopting the resolution and Director Hague's orders to Chief Monahan to prepare for the stopping of the trains was sufficient basis on which to make an application for an injunction.

Railroad officials were at first sceptical of the seriousness of the order. They were informed that the official order meant exactly what it said. Copies of the order were delivered by Jersey City detectives to the presidents or other responsible officials of railroads and the roads were given twenty-four hours in which to obey it.

Superintendent Mullican, of the Lehigh Valley, telephoned police headquarters late in the afternoon that the burning ruins at Black Tom threatened two carloads of explosives, supposedly loaded shells, on the end of a pier. He asked the city to help prevent another explosion. Acting Fire Chief Kern ordered some city firemen to the scene, and railroad men asked them to please wash melted sugar from the tracks so they could run trains. The firemen obliged.

The ruins burned so briskly that fifty of 200 men who were at work clearing up the debris were called off the job for the sake of safety. Shells exploded occasionally, causing much anxiety.

Seven or eight ditches, two feet wide, were dug from burned storehouses to permit thousands of tons of melted sugar to run under the railroad tracks down to the bay. Hydrants, the tops of which protruded above the surface, were turned on and the streams swept the sticky mass into the water.

Assistant Prosecutor McCarthy, of Hudson county, and Prosecutor's Detectives Charlock and Ross visited the Black Tom ruins with experts in order to prepare for the hearing before County Judge Sullivan of the four men arrested for manslaughter in connection with the loss of life in the explosions.

FORMER PASTOR OFFICIATES AT MR. RUNYON'S FUNERAL

The funeral of Isaac Manning Runyon, whose death occurred at the home of his son, Howard J. Runyon, 937 Rahway road, Monday, was held this afternoon at 3 o'clock at the latter's home. Rev. Dr. John A. Chambliss, a former pastor of the First M. E. church, officiated at the service.

There were vocal selections by a quartet composed of the Misses Etta Raybert, Grace Carroll, Elmer Cutting and William Holmes. The numbers rendered were "Rock of Ages," "Still, Still With Thee," and "The Homeland." The interment was in Evergreen cemetery.

MILLARD F. CODDINTON DIES IN SIXTY-EIGHTH YEAR

Millard F. Coddington, of Warrenville, died yesterday morning after a lingering illness. He was sixty-eight years of age and the son of the late Mr. and Mrs. Benjamin Coddington.

He is survived by several brothers and sisters, one of whom, Silas Coddington, resides in the borough. The funeral will be held from Mt. Bethel church Saturday afternoon at 3 o'clock. The relatives and friends of the deceased are invited to attend.

MONO IMPROVES PROPERTY.

The Mono Storage Company is making some extensive improvements about its property on North avenue, including the laying of a curbing and sidewalks, and otherwise beautifying the grounds.

WILLIAM CALLAWAY DIES IN MUHLENBERG HOSPITAL

William Callaway, of 219 Westervelt avenue, died in Muhlenberg Hospital last night, having been in that institution but one day. He was well known locally, being born in this city and moving to the borough about a year ago. For a number of years he was employed by the Plainfield Ice and Supply Company, and at the time of his death was in the employ of Wadley & Goodenough.

He was 41 years of age, unmarried, and resided at the home of his mother, Mrs. Elizabeth Callaway, who survives him. He is survived also by four brothers and one sister. His brothers, all residents of the borough, are Albert, Leonard, James and Stephen Callaway. The funeral will be held at his mother's home at 219 Westervelt avenue on Friday evening. Interment will be made at the convenience of the family.

SMALL FIRE, NO LOSS.

The fire department responded to a call at 11:10 this morning to extinguish a fire in the cellar of Firstbrook's grocery, at the corner of East Front street and Washington avenue. The blaze was confined to some rags and other rubbish and was put out with small loss.

ARRAIGNED IN COURT.

Edwin Hewson, of North Plainfield, will be arraigned before Recorder Fred Hand in the Borough Court this afternoon at 5:30. He is charged with non-support.

—Going to build? See Saturday's Press.

Scotch Plains and Fanwood

REV. J. M. HARE HAS FOUR OFFICES

Local Pastor Is Captain, Chaplain, Executive Officer and Postmaster of Regt.

F. CARTER PROMOTED

Is Now Major's Orderly and Growing Accustomed to Camp McAllen Life—Hall and Morely Located There, Too.

The Rev. J. Madison Hare is still working hard, according to daily letters that are received by Mrs. Hare. He now occupies three or four different offices and between them all is held responsible for the welfare of all the men of the Fourth Regiment at Douglas, Ariz. Besides being chaplain of the regiment, he has to take care of his duties as captain and executive officer. He is also postmaster for the regiment and daily hands out the bundles of joy from those at home.

Mr. Hare is succeeding wonderfully well in his efforts to raise funds for a building to be used as a reading and writing room and infirmary. When Mrs. Hare last heard from him he had over $100 of the $250 now needed. He drew the plans for the new mess hall and is constantly working on plans to better the sanitary condition of the camp.

Frank Carter, who is with the New York Signal Corps, is beginning to climb in the ranks and is now acting as orderly to the major of the corps. Frank is six feet two inches tall and makes quite an appearance in a uniform, and he says he looks great standing at the door of the major's tent, but he would rather be chasing Mexicans. He says he works from 5.15 in the morning until 6.15 at night and when he goes to sleep it is on "Mother Earth," because there are no cots.

Maurice Hall as a private in Co. C of the Seventh Regiment and Elbert Morely as private in the Twenty-third are working early and late at Camp McAllen, Texas, and occasionally run across Frank Carter, who is also stationed there, and a regular party is held by the three local boys. James Hardy is doing well with Troop D, of Plainfield, which is at Douglas.

GATHERED AT RANDOM

Mrs. Anthony R. Neilson and daughter, Miss Helen Neilson, of Martine avenue, are spending several days with relatives at New Brunswick.

Springfield road is now completed to the estate of Percy Cook and will be finished its entire length in another month.

The services at the Baptist church on Sunday will be in charge of the Rev. C. E. Murphy, pastor of the Ridgefield Baptist church, but who is spending the summer at Ocean Grove. In the evening there will be a consecration meeting.

During the month of August the Rev. Calvin Hare, of Harrisburg, Pa., will reside in Scotch Plains so as to be near his work as supervisor of his brother's work as pastor of the Baptist church.

Mrs. Anna Dood, who has been a teacher in School No. 1 for the past two years, has resigned her position and returned to her home at Pompton.

John Howell and family, of New York, are spending some time at the Homestead.

Mrs. J. C. Jones, who is spending the summer at the Homestead, is visiting at Seabright.

Mr. and Mrs. Thomas Louden, of Martine avenue, are sojourning in Massachusetts.

A. A. Storr, who resigned the first of the month as station agent at Fanwood for the Jersey Central to join the Johns Manville forces, will move from the borough to Bound Brook some time during the coming week.

Miss Louise Nichol, of Springfield road, left yesterday to spend her vacation at Provincetown, Mass.

A regular meeting of the Jr. O. U. A. M. will be held in the lodge rooms tonight.

Mr. and Mrs. Glover Stevens, of Front street, have returned after spending several weeks at Ocean Grove.

Mrs. C. I. Hall, of South avenue, is entertaining her mother from New York for several weeks.

Louis Rau moved from New York to his new home on Midway avenue this week.

Mrs. George Dunn, Miss Ruth Dunn and George Dunn, of Front street, are spending several days at Asbury Park.

—Going to build? See Saturday's Press.

—A good many of the readers of this newspaper are "prospective buyers" of your property. Do they know that it's for sale?

HEALTH BOARDS ARE ACTIVE IN COUNTY

Dr. F. W. Wescott Officer In Co. Organization Working For Health Improvement.

Local health officials are taking an active part in the formation of a county organization that will work to protect the health of residents. It is comprised of representatives of the Boards of Health in all the towns of Union County. Dr. F. W. Wescott, of Martine avenue, who is president of both the Fanwood Borough and Township health boards, is vice-president of the organization, and Ronald Riblet, another member of the Fanwood Board of Health, is one of a committee appointed by the organization to talk over plans for an isolation hospital with the Board of Freeholders.

The committee was appointed to take up the matter with the Board of Freeholders because of the lack of room to take care of cases of disease that need isolation throughout the county. The Elizabeth isolation ward is inadequate to take care of all the cases and the freeholders will be asked to provide a building.

Although they are taking an active part in the county plans to prevent infantile paralysis or other diseases, the two local Boards of Health are not letting local precautions slide. Plans are now being made to inspect cellars, cesspools and other places in search of health violations.

EDUCATION BOARD WILL RECEIVE BIDS TOMORROW

A special meeting of the Fanwood Township Board of Education will be held in School No. 1 tomorrow night at 8 o'clock, when the Board will award bids for the building of an eight room addition to School No. 1. The building and improvements to the main structure will cost in the vicinity of $30,000, that being the amount voted at the recent school election.

It is not known when actual work on the new structure will be started, but it will not be in time for completion for the opening of school in the fall. The bonds have not yet been issued for the building.

FLOOD DAMAGE OF LAST WEEK BEING REPAIRED

Signs of the flood of last week, when Green brook overflowed its banks and did considerable damage, are rapidly disappearing. Although it will be several weeks before it is passable, the Valley road is being repaired as fast as possible. In most cases it is being filled in. The bridge across the brook at the paper mill has been temporarily rebuilt and men are now working on the wreckage around the mill itself.

Gage Walker, owner of the mill, has not yet announced his plans about rebuilding the mill. The water practically rendered the entire plant useless and it will take between $5,000 and $10,000 to reconstruct it.

HIGH VALUATION MAY LOSE THE ONLY LOCAL PARK

People of both the township and borough are becoming rather incensed over the action of the Board of Taxation in placing a valuation on the local property of the New Jersey Central. By placing a value of $19,777 on the property the board is practically forcing the railroad to abandon the park and grounds with which it has surrounded the station.

Neither Fanwood nor Scotch Plains can boast a park of any description other than that maintained by the railroad at a cost exceeding $1,000 a year. Once before when the Board of Taxation put a high valuation on the property the railroad refused to keep the grounds in condition, and it was not until Tax Collector Charles Sheelen induced the board to cut the valuation nearly in half that any more interest was taken in the park.

REALTY SALES INCREASING IN THE FANWOOD BOROUGH

A large number of sales of lots in the borough have been reported in the last few days and as all the buyers have the intention of building in the near future, local contractors should have a busy fall and spring. Those sales recorded with the assessor are as follows:

Engelbert Glattes, New York, lot 1, block 3, section 1; Rachel Riblet, Fanwood, lot 3, block 23, section 3; Eugene Rau, Bayonne, lot 4, block 23, section 3; Anna Thorn, Plainfield, lots 5 and 15, block 27, section 3; Harold S. Sheffield, lot 28, block 35, section 3; Amiee Weeks, Fanwood, lots 19 and 20, block 37, section 3; Fanwood Realty Co., New York, lots 4 and 5, blocks 29 and 42, section 4; Emilie Albertz, Fanwood, lot 15, section 6; Mary Ann Gottlick, Westfield, lot 12, block 38, section 3; Ada Miller, Westfield, lot 17, block 20, section 2.

—Do the avalmore household workers of this city, who read the classified columns of this newspaper, know that you need a good servant?

COUNCIL ADOPTS BUDGET FOR 1917

Will Be Submitted to Voters For Approval at the Coming Election.

$4,850 IS REQUIRED

$100 Is Appropriated to Fight Disease—Luke A. Pandick is Appointed Special Policeman—Bills Approved and Paid.

The budget for 1917 was adopted by the Fanwood Council last night and will be submitted to the voters for approval at the coming election. It calls for $100 more than last year and represents a total of $4,850. The budget is divided into four parts, as follows: Police, $950; streets, $1,800; lights, $1,600 and general fund, $500. The light account is the only one to get an extra appropriation.

Upon the recommendation of the Board of Health the Council appropriated $100 to be used in taking precautions against infantile paralysis. A number of bills incurred by the Board in employing an inspector and making inspections were approved and paid. A list of violators prepared by the police committee of those that have overflowing cesspools was given to the Board of Health, with instructions to compel those on the list to comply with the ordinance.

Following the report of the street committee that people from out of town were using the borough dump it was decided to have the marshal keep a watch out for those who use it and have them arraigned for violating the health code. A list of owners of dogs that have not paid their license will also be given to the marshal, it was decided, with instructions to force them to get licenses. The sum of $25 was appropriated for a volume of the revised laws of the State for Recorder Sheelen.

Because the Council felt they needed additional police protection in the borough in case of emergency, Luke A. Pandick, of North avenue, was appointed a special marshal without pay. He will not have to do regular duty, but in case he is needed by Marshal Logan he will respond.

The cash on hand was reported as being $2,222.29, and bills were audited and paid totaling $325.47.

LOCAL CHURCH TO BUILD $10,000 PARISH HOUSE

The congregation of All Saints' Episcopal Church is now working to raise a $10,000 fund to build a parish house and rectory. The announcement of a gift of seventy-five feet of land on the south side of the church will be a great help.

The church was started in the Memorial Parish House in 1873 and the present structure was completed in 1889. The church is observing its forty-second anniversary this year and expects to have the two new buildings by the time the fittieth is reached.

BOROUGH AND TOWNSHIP REPAIRING WESTFIELD ROAD

Gradually, after years of discussion and disagreement, the street departments of the township and borough are getting the thoroughfares that form the boundaries between the two places repaired. Work has now been started on the repairing of Westfield road, a street that has been in an almost impassable condition for several years. The expense of all such work is stood jointly by both the borough and township.

Through the sharpness of one of those instrumental in the formation of the borough, the boundary lines of Fanwood were all made on the inside gutter of the roads running along the border. Because of this the borough people have contended ever since that the roads belonged to the township, and the township people thought that the roads belonged to the borough as much as to the township. As a result neither town would keep the roads in repair and it was not until the agreement of a short time ago was reached that anything was done.

G. A. R. TESTIMONIAL.

Over one hundred and fifty people attended a testimonial party given to Mrs. W. S. Corey, of Park avenue, Wednesday night by the Winfield Scott Post, G. A. R., of Plainfield. Mr. Corey was a prominent member of the Post until his death a year ago. Music was enjoyed during the evening, a duet being rendered by the Misses Michael, and others playing the piano and violin. Refreshments were served before the party broke up.

STONY HILL DANCE.

The young people of the Stony Hill Catholic church have completed arrangements for the regular monthly dance to be held in the parish house tomorrow night. On August 18 another dance will be held. Besides there will be a minstrel show and sketch. Music will be supplied by an out of town orchestra and refreshments will be served.

—Press want ads. pay.

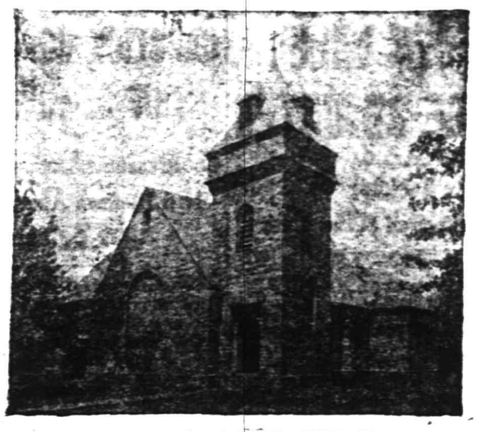

ALL SAINTS' CHURCH.

The congregation of the All Saints' Episcopal church is now engaged in trying to raise a fund of $10,000 to build a parish house and rectory. The announcement that the C. M. Bell estate has given a plot of land, seventy-five by a hundred and fifty feet, as a site for the rectory has spurred the workers to greater efforts.

SHACKAMAXSON CLUB NEARING COMPLETION

Features of New Golf Club Taking Form and Whole Will Be Ready By Spring

Work on the Shackamaxson Golf Club in the Willow Grove section of the township is now nearing completion and it is only a matter of a few weeks before the entire eighteen holes are ready for use. W. R. Nelson, on whose property the club is located, has had an attractive booklet printed, explaining about the club and showing pictures of different parts of the course.

Although the links themselves will be completed shortly, work on the clubhouse, skating house and summer houses has not been far advanced, but will be completed during the winter. The improvements to "Lambert's" pond to permit swimming will not be completed this year, but it is expected that the skating shed will be ready for use by cold weather.

By the time next spring rolls around the entire club and links will have been completed. The park around the pond will be finished by that time and the pond will be walled up on three sides and sloped into a beach on the fourth. It will take time to complete the clubhouse with grill room, sleeping quarters, gymnasium, wide verandas and other features and it will probably be the last thing to be ready for use.

JOTTINGS.

Henry Albert, of Scotch Plains, has taken a position with the Hall Signal Works of Garwood.

There will be no more meetings of the Lend-a-Hand Society of the Baptist church until fall, they being discontinued on account of the hot weather.

Bradley Barrett, of Westfield road, has returned to his position in New York after enjoying a two weeks' vacation.

THREE TAX DELINQUENTS.

When Collector Charles Sheelen holds the annual tax sale of Fanwood Borough on August 22 it is highly probable that there will not be any properties to sell. When the sale was first advanced there was the largest number of delinquents on the list in all the seventeen years Mr. Sheelen has been collector, but now there are only three left and the collector is sure of adding another year to his record.

EPWORTH LEAGUE MET.

The monthly business meeting of the Epworth League of the Methodist church was held in the church last night. Work will be started shortly on the improvements to be made to the church. Sam Macauley has been awarded the contract for installing the water. Heat is also to be installed and the roof will be repaired.

North Branch.

Mrs. Louise Cramer returned to Somerville yesterday after visiting her daughter, Mrs. E. Wade Clark, at North Branch Depot.

Robert Haver, of Dunellen, is visiting his parents, Mr. and Mrs. Emery Haver, at North Branch Depot.

Miss Bessie Honeyman has returned to Newark after visiting her parents, Mr. and Mrs. Cornelius L. Honeyman.

N. B. K. Hoffman, of New York, is visiting his sister, Mrs. Jeremian Voorhees.

Miss Emma Bell, of Whitehouse Station, has been visiting her parents, Mr. and Mrs. James Bell.

Mrs. Robert Evans has returend to Elizabeth after a visit to Mr. and Mrs. W. A. Force at Three Bridges.

Miss May Arnott, of Far Hills, has returned from Lamington.

Mrs. David T. Brokaw, of New York, is the guest of her brother, John B. Van Derbeek, at Lamington.

D. T. Lane and family have returned to Somerville after visiting Mr. and Mrs. William C. Lane at Burnt Mills.

The Misses Sadie Wolfe, of Morristown, and Marion Lafourette, of Portersville, are guests of the family of William P. Barkman, near Lamington.

Westfield.

Two targets will be ready for use Saturday at the range of the Westfield Rifle Club. The sum of $2,500 is to be raised by the club to meet running expenses.

Michael Curtis, who has been gateman at the Broad street crossing for more than twenty-five years, was overcome by the heat Monday and had to be taken home. He will probably be able to take his post again within a week.

Watchung.

The funeral of Mrs. Dorothea Bartels, who died last Saturday, was held yesterday afternoon in St. Peter's Lutheran church, North Plainfield. Rev. Dr. Alfred B. Moldenke, pastor of St. Peter's Lutheran church, of New York, officiated. There was a large gathering of relatives and friends and many floral tributes. The pallbearers were: Edward T. Canning, Edward Cooper, Robert Luerssen and William Cooper. Interment was made in Hillside Cemetery.

The Christian Endeavor meeting will be held tomorrow evening in the church. Arthur H. Meyers will be the leader and the topic will be "Consecration of Friendship."

Edel Moldenke has returned to his home, Castle Elsinore, after taking a summer course in the University of Michigan.

Emma K. Marfinz, who has been spending a few weeks at Basking Ridge, has returned to her home.

GOVERNOR NAMES PRISON ASSOCIATION DELEGATES

Trenton, Aug. 3.—Twenty-one delegates to represent New Jersey were appointed by Governor Fielder yesterday to the Annual Congress of the American Prison Association, which will be held in Buffalo from October 7 to 12, inclusive.

Those named by the Governor were as follows: Richard F. McGinnis and Richard F. Mattia, Newark; Edward D. Duffield, South Orange; Ferdinand Hosp, Caldwell; Commissioner Richard Stockton, Department of Charities and Corrections; Head Keeper Richard P. Hughes, of the State Prison; John D'Arcy and Mrs. Olive Pantwell, Trenton; Patrick J. Sullivan and Mrs. H. Otto Wittpenn, Jersey City; Miss May Caughey, of the Women's Reformatory, Trenton; Frank Moore, of the Rahway Reformatory; Cook Conkling, Rutherford; Richard Stevens, Hoboken; David Logue, Camden; William Burpo, Paterson; Jacob Shurtz, Somerville; Richard M. More, Bridgeton; Seymour Cromwell, Bernardsville; Mrs. John L. Kuser, Bordentown, and Mrs. Emery Marvel, Atlantic City.

FIVE MOTOR LICENSES REVOKED BY COMMISSIONER

Trenton, Aug. 3.—Licenses of five autoists were revoked by Commissioner William L. Dill, of the Motor Vehicle Department, yesterday.

Those involved were Samuel Slaughter, of Morris Plains, charged with taking an automobile without the consent of the owner and causing an accident; Amos Weigel, of Salem, and Alonzo Gye, of Trenton, for driving while intoxicated; Charles Larner, of Farmington, for reckless driving, and Harry Counsellor, of Salem, for indulging in a joy ride. For a similar offense the names of Irving Lloyd and Charles Blair, both of Salem, were placed upon the blacklist.

Available "Places to "Live" Have An Unfailing Interest for Most "People!"

The great majority of families are not "tied down," nor "tied up" to one particular place to live. "To move," now and then, is the privilege of renters—and their OPPORTUNITY!

The classified ads are of the most direct and practical USEFULNESS to all renters.

SHEELEN BROTHERS
SOUTH AVENUE FANWOOD
Fancy Groceries
HOTEL ASTOR COFFEE
Fancy Peaches, Berries
Pine Apples and Cantaloupes
All Kinds of Vegetables in Season

MEYER BROTHERS
FINE GROCERIES
GENERAL MERCHANDISE
Coffee Coupons Given With Each
CASH PURCHASE
ALL SEASONABLE FRUITS
POULTRY and MOSQUITO NETTING
SCOTCH PLAINS Tel. 1432-R

H. C. FLANNERY
Castle's Ice Cream
For Parties and Luncheons
Telephone 1478-W.
Free Deliveries
PARK AVENUE SCOTCH PLAINS
POCKET BILLIARDS

LET EXPERTS DO YOUR REPAIRING
AT
The Scotch Plains Garage
(Schiffel and Frazee)
Repairs—Supplies—Storage Open day and night
Auto Bus to Hire
Bicycle Accessories
Corner Park and Mountain Avenues SCOTCH PLAINS
Telephone 1406

J. B. GUTTRIDGE
PHONE 311. NETHERWOOD
CHOICE MEATS—BEST GROCERIES
Two Deliveries to Scotch Plains and Fanwood Daily
Buy From the Big Store—Save Money.

PLAINFIELD NURSERY
SCOTCH PLAINS, N. J.
LANDSCAPE CONTRACTORS
We make plans and estimates to give practical and good results. Ask or write for information.
Trees, Evergreens, Shrubs, Perennials of all Varieties.
PHONE 1451 FANWOOD. PHONE 1218 W. FANWOOD

The Peoples' Ice Company
(MYERS & MACAULAY)
Tel. 1476-M. Westfield Avenue.
Under the new policy of the People's Ice Co. it is planned to serve the residents of Scotch Plains and Fanwood in the best possible way. Delivery is made every day and special orders will receive prompt attention.

Isidor Schneider
Park Avenue Scotch Plains
"The big store for Saving"
SPECIALS
Ladies' C. B. Corsets, regular $1.50 ..... 98c
Ladies' Stockings ..... 3 for 25c
Men's Straw Hats ..... 98c Ladies' Undervests, 25c, 15c, 10c

Hereafter the Advertisements of
HEARN
Fourteenth Street, West of Fifth Avenue, N. Y.
Will Be Found On PAGE 7

HighBridge-Califon.

Mr. and Mrs. Marshall Apgar, of Newark, are visiting Mr. Apgar's father, David W. Apgar, of Academy street, Califon.

Miss Fannie Sturgeon has returned from Asbury Park.

Mr. and Mrs. Frank Jordon, of High Bridge, have been visiting Mr. and Mrs. William C. Lance at Whitehouse.

Edward Daly and Miss Lillian Daly, of High Bridge, are visiting Mrs. John Kelly, at New Castle, Del.

C. B. Andrews and family, of High Bridge, are in Virginia.

Miss Sadie Walsh, of Newark, is at High Bridge.

Mrs. Raymond Hughes and Miss Lillian Cramer, of High Bridge, have been at Lebanon.

The Califon Methodist church fair will be continued tonight.

George W. Staples, of Califon, who entered Saturday on his position as Central Railroad agent at Fanwood, will move his household effects to that place about September 1.

Mrs. Patrick McGuire, of New York, is visiting Miss Mary Devlin, at High Bridge.

—Find the "likely-looking" ads. in today's classified columns—and solve that problem of yours.

PUBLIC NOTICE

Is hereby given, that I, Charles Sheelen, Collector of the Borough of Fanwood, County of Union, New Jersey, pursuant to the authority of the statutes in such cases made and provided, will on the twenty-second day of August, 1916, at Two o'clock in the afternoon of that day, in the Collector's office in the said Borough of Fanwood, expose for sale, and sell the several tracts and parcels of land hereinafter specified, or part of said land sufficient for the purpose of which Taxes for the year of 1915 remain unpaid and in arrears to such person or persons who will purchase the same for the shortest term and pay the tax lien thereon including interest and cost of sale, or in fee where no one will bid for a shorter term.

The sale is made under the provision of an act of the Legislature entitled "An Act for assessment and collection of Taxes, Approved April 8th 1903 and the acts amendatory thereof and supplemental thereto.

The said land, and the names of the persons against whom the said Taxes have been assessed, and the amount of the same are as follows:

	Tax Due.
William J. Ashton, Woodland Avenue, Lot 9, Block 40	$12.74
John F. Morton, Tillotsen Road, Lot 2, Block 43	10.92
Mountain View Heights Realty Co., Farley and Midway Avenue	1.82

Dated July 20th, 1916.

CHARLES SHEELEN,
Collector.
7-20-5-th

'Phone Your Order for HORTON'S ICE CREAM to
JOSEPH ALBERT
Paper Plates and Spoons Furnished Free for Parties.
Cigars, Cigarettes and Tobacco
Scotch Plains. Phone 1485-W.

SOUTH AVENUE FANWOOD
The Kute Inn
Tel. 1427-J. P. RITTER, Prop.
Fritz Ice Cream & Confectionery

DUNELLEN

All the Happenings of the Day in Plainfield's Hustling Suburb.

SEVERELY BURNED EXTINGUISHING FIRE

Amanda VanBenschoten Carelessly Drops Match and Starts Fire.

As Amanda Van Benschoten, the 13-year-old daughter of Mrs. Cornelia Van Benschoten, of Prospect avenue, was retiring last evening she struck a match, which she allowed to burn close to her fingers and then threw away. Supposing that the match had dopped to the floor and had gone out, she got into bed and went to sleep. The lighted match dropped among the bed clothes, causing a fire which smouldered for some little time.

Amanda was awakened about ten minutes or so after she dropped into a sleep by flames which were rapidly consuming the bedding. She yelled "fire" and her brother Charles and a boarder, Elmer Winsor, responded. They put the blaze out, smothering it with rugs. Before they succeeded in doing this, however, the bed clothes had been consumed and the mattress half destroyed. A physician was summoned as soon as possible to attend to Amanda, who was burned about the arms and suffering from shock.

"ABE" VICTORSON RECOVERS.

Abe Victorson, of North avenue, who was prostrated by the heat a week ago today, has fully recovered. At the time Mr. Victorson was over come he was out on the porch talking with some members of his family.

FIRST MEETING IN FORTY YEARS

Recorder David S. Campbell had the pleasure yesterday of a visit from Edward Pound, of Plainfield, one of his classmates about sixty years ago in the old Fourth street schooi, Plainfield, under the principalship of Michael F. Markley. Nelson M. Runyon, a member of this class, died recently and the ranks are greatly thinned. Mr. Campbell and Mr. Pound had not met in forty years.

BERNARD WARD INJURED.

Bernard Ward, of New York City, who is spending the summer with his aunt, Mrs. Charles Wyckoff, of 608 Front street, cut his foot quite badly yesterday when he stepped on a broken bottle while playing a game called "home run" with some youngsters of the neighborhood.

Walter Doyle and Clarence DeRoner have returned from a visit of a week at Manasquan.

Miss Frances Sullivan, of Dunellen avenue, has returned from down East, where she spent two weeks visiting relatives at Newport and New Bedford.

Contractor Raymond Whitford is detained at home by illness.

Mrs. Mary Huff, of North Plainfield, is visiting in the borough.

Harry Todd, of North avenue, left yesterday for Atlantic City, where he will spend the remainder of his vacation.

Miss Alice B. Gooch, of Fourth street, has returned to the borough after a month's visit in Brooklyn.

Mrs. Frank Broshart, Mrs. Theodore Apgar and Mrs. Theodore Voorhees and their respective families enjoyed a picnic at Smith's grove today.

PROPERTY NOT DAMAGED.

Lewis T. Churchill, who went to Jersey City to ascertain what damage Sunday morning's explosion did to the tenements owned by his father, George W. Churchill, reports that most of the windows of his father's buildings escaped destruction because they were raised and offered no resistance.

R. M. RYAN IMPROVING.

Councilman Richard M. Ryan and daughter, Miss Jennie, visited Miss Margaret Ryan, who is convalescing from an operation at St. Peter's Hospital, New Brunswick, yesterday afternoon. Miss Ryan's condition is reported as being satisfactory in every way.

Mrs. Thomas Taylor and daughter, of Washington avenue, will spend next week in Philadelphia.

Charles Starker, Eugene Smalley and Charles Wrage composed a party which is trying to "hook them" today at the fishing banks.

Assessor J. H. L. Peters has joined the ranks of the automobile owners.

Miss Margaret McGovern is managing the Huff grocery during the absence of the owner, Mrs. John Huff, who is visiting in Oyster Bay.

Miss Ethel Lewis accompanied her

Miss Ethel Lewis accompanied she had been entertaining here for the past several weeks, to her home at Oyster Bay yesterday and will remain there for two weeks.

Rev. George H. Gardner, of Atlantic Highlands, is visiting his daughter, Mrs. Walter Nelson.

Gordon Nelson, son of Township Committeeman Nelson, is suffering from poison ivy which covers his body.

Hereafter the Advertisements OF HEARN Fourteenth Street, West of Fifth Avenue, N. Y. Will Be Found On PAGE 7

BORO SCHOOL WILL OPEN USUAL TIME

List of Teachers Engaged for the Coming Year Is Announced.

The Board of Education has decided that the borough schools shall open on September 6, provided that all danger from the scourge of infantile paralysis, which is epidemic but which has not reached the borough as yet, has passed by that time.

The teacehrs engaged for the year are as follows: G. H. Rentschler, supervising principal; Miss Noyes, supervisor of manual training; Mr. Smith, supervisor of music. Whittier School—W. C. O'Neil, teacher of eighth grade; Miss Brokaw, seventh; Miss Crawford, sixth; Miss Franklin, sixth; Miss Burdick, second and third; Miss Boyden, fourth and fifth; Miss Smalley, reception and first. Lincoln School—Miss Higgins, fifth; Miss Pugh, fourth; Miss Hardcastle, third; Miss Sears, second; Miss Rogers, first; Miss Lindsley, reception; Miss Layton, reception and first.

The amount to be paid the teachers is $12,575, which is an increase of $1,000 over the salaries paid last year. This is accounted for by the fact that extra teachers have been engaged for the second and sixth grades.

William T. Brokaw has taken a job with the Lehigh Valley railroad.

Charles Lawrence, of Maple avenue, will soon remove to North Branch.

William Leyh and family have moved to Scranton, Pa.

William Zaremba, the railroad gateman, is on the sick list.

MONEY GOES TO CHARITY.

The last step in winding up the affairs of the Piscataway Taxpayers' Association was taken last evening, when the members met and voted to donate the money in the treasury to any worthy local charity.

PERSONAL.

Mr. and Mrs. Joseph Edgar, of West Sixth street, leave tonight on a ten days' pleasure trip to Providence, R. I., Boston, Mass., Nahant and other places in New England. They will be gone about ten days.

Miss M. F. Burnet, of Madison avenue, has returned from an auto trip through New York State and the Catskill Mountains.

Walter Manning, of West Front street, has returned from a business trip in Connecticut.

Miss Nellie Casey, of West Third street, and Miss Katherine Flynn, of West Fourth street, left yesterday for their annual vacation which is to be spent in Asbury Park.

Mrs. Robert A. Perine and Mrs. Florence P. Dikworth, of this city, are registered at the New Monmouth Hotel, Spring Lake, for the month of August.

Motor arrivals at the Glen Springs Watkins, N. Y., include Mr. and Mrs. R. J. Morris, of this city, in a Pierce-Arrow car.

Mr. and Mrs. R. C. Blancke, of this city, are among the recent arrivals at the Elmore, Sayville, L. I.

George Servis, of Watchung avenue, is spending his vacation at Keansburg.

Mrs. H. D. Crippern, of Sheridan avenue, has removed from this city to Amsterdam avenue, New York.

Fred Martin, the borough clerk, has resumed his duties after a vacation spent in Asbury Park.

AVENUE TO BE WIDENED.

Plans are now well under way for the widening of Central avenue. Tax Collector W. R. Townsend has tendered to the various interested property owners payment of money for damages, and is also collecting benefits. When completed this will be a decided improvement. It will necessitate the moving back of several buildings to allow room for a sidewalk.

SEWER WORK PROGRESSING.

The joint sewer work is progressing rapidly at the present and the commission is quite hopeful that the various contracts will be completed by January 1 next. The work of laying sewer pipes in the borough and Dunellen is practically completed and the contrators are now busy on the trunk line and the sewage beds on the Darling farm.

SOUTHERN ADVENTISTS MEET.

Nashville, Tenn., Aug. 3.—Nashville is entertaining for ten days the annual meeting of the Southern Conference of Seventh Day Adventists. The gathering has attracted several hundred delegates and visitors, among them being leaders of the denomination from all the Southern States.

LEAGUE MEETING.

The Women's League of St. Joseph's church will hold its regular monthly meeting in the church hall Monday evening, August 7. All members are urged to be present.

MISS VIRGINIA SMITH.

Mr. and Mrs. Philip P. Smith, of South Plainfield, are the parents of a baby girl born to them last week. The child has been named Virginia.

—Press want ads. pay.

EXPERTS STUDY PARALYSIS IN N. Y.

Nation's Greatest Men In Conference On Dreaded Disease.

New York, Aug. 3.—Confronted by the news that the last twenty-four-hour infantile paralysis report showed 166 new cases and 41 deaths, a score of visiting and local expert bacteriologists and pathologists began a two-day conference this morning in the faculty room of the College of Physicians and Surgeons, 435 West Fifty-ninth street.

Public and press alike are to be excluded, according to Health Commisisoner Emerson. The permanent chairman probably will be Dr. Simon Flexner, of the Rockefeller Institute. The experts will deal with every phase of poliomyelitis and several clinics at the hospitals are part of the program. As a result of the conference there will follow a country-wide series of laboratory investigations in an effort to determine how the disease is transmitted and how it can be cured.

NO CURE YET FOUND FOR INFANTILE PARALYSIS

New York, Aug. 3.—Dr. Haven Emerson, health commissioner, admitted today that, so far as the medical profession was concerned, a cure for infantile paralysis had not been found, and that he expected before the cold weather set in, in September, there would be 5,600 cases in Greater New York. The cold weather, he said, would be a great means of wiping it out.

TO ENJOY CAMPING AT MANASQUAN BEACH

The Chi Gamma Chi of St. Joseph's church have leased a bungalow at Manasquan for the last two weeks of August, at which time the members will occupy the house at various times. The young women who will go down to the shore for the entire two weeks and return on Labor Day night are the Misses Theresa and Mary McCullough, Frances Newman, Margaret Moran, Elsie Moulton, Helen Bryniarski, Janet Newell, Florence Daly, of this city, and Marguerite Kress, of Brooklyn. Others who will stay for one week or the Labor Day week-end are the Misses Nora Bergen, Anna McGinnis, Katherine Newell and Anna Daly.

PARIS SHOWS FISHIONS FOR WOMEN FOR 1917

Paris, Aug. 3.—What will be the fashion in winter dresses was revealed today, when new models were placed on view. The exhibition marked the opening of the August displays and was attended by many buyers, who, contrary to anticipation, were not prevented by the strike of the mantle makers in New York from coming to Paris.

Longer skirts and coats, with the elimination of the big hip, are the predominating features in the new styles.

Skirts are less full, but still are far from skimpy. The tendency to enlarge the sleeves near the shoulder is growing more marked, but we still are safe from the leg of mutton infliction which has been threatening for some time.

TWO PATIENTS ESCAPE FROM MORRIS PLAINS

Morris Plains, August 3.—Two inmates of the New Jersey State Hospital for the Insane wandered away from the institution yesterday afternoon. One has been taken into custody and returned to the institution, and the police and hospital authorities are conducting a search for the other.

Mrs. Anna Hobson, 31 years old, managed to get outside of the hospital grounds while walking with other patients during the afternoon. She was observed shortly afterard on the Scotch road by Henry Eggert, who was attracted by her garb and her peculiar actions. Mr. Eggert induced her to return with him to the hospital.

Joseph Nolan, who also made his getaway during the afternoon, is still at large. Nolan was committed to the hospital from Trenton, having been picked up while wandering about the street. He had previously been a patient in similar institutions in other States.

WILL MEET IN OCTOBER.

The Board of Trade has adjourned its meetings until the first Tuesday in October, when an active campaign will be planned for the fall and winter. The organization has a number of things to take up at its first meeting which will be of benefit to Plainfield.

PARK AVENUE SUPPLIES.

Rev. F. St. John Fitch, of this city, will occupy the pulpit at the Park Avenue Baptist church on Sunday, being one of the summer supplies at this church. Rev. Dr. John Moore, of New York, will occupy the pulpit on Sunday, August 13.

—Going to build? See Saturday's Press

THE WOMAN'S COLUMN

Miss Frances A. Kellor, chairman of the Women's National Committee of the Hughes Alliance, who has taken upon her shoulders the huge task of bringing together the women of the United States in a line-up for the Republican nominee, is a noted sociologist, and the author of many books in behalf of the "submerged ten thousand" which have had a wide appeal. She was born at Columbus, O., and is a lawyer, trained for her profession at Cornell and at the University of Chicago. She was once vice-chairman of the Commission for Immigrants in America, and is a member of the National Americanization Committee. Besides her books, her views on the subject of the immigrant, which are fearless and radical, are expressed in the Immigrants in America Review, of which she is editor. Miss Kellor was once a prominent pillar of the Progressive party and chairman of its National Service. Her swinging around to the Hughes orbit will be of immense value to the Republican organization in its efforts to secure the support of women voters in both Progressive and Republican ranks.

Miss Dorothy Potter, daughter of a Chicago millionaire, has organized at Ovando, Mont., near her summer home, what has been called the first "preparedness church" in America. Finding the local non-sectarian Protestant church about to disband because of an empty treasury, Miss Potter promised every assistance from her papa's and her own capacious pockets to start the church on its feet again if it would only devote one service each Sunday to patriotism and the cause of preparedness. The farmers and woodsmen comprising the membership agreed readily and immediately raised sufficient guarantees. Besides, the news and novelty of the patriotic services of the "preparedness church" have brought new adherents who had never had any interest in the church whatsoever. The clever and patriotic Miss Potter is a daughter of E. C. Potter, a director of the Chicago, Milwaukee & St. Paul.

A fashion note both patriotic and decidedly novel has been struck by Englishwomen, who are wearing "national petticoats," embroidered with the heraldic emblems of Britain or of her allies. The coats of arms of Russia, France, Italy and Belgium, with the Union Jack, are now as familiar a design on milady's underskirts as the pink baby ribbon, tissue roses, silk ruches and bows and ruffles of more ordinary and less heroic days. Even unfortunate Serbia and little Montenegro are not overlooked, and their colors and crest may be admired worked out in brilliant silks on the edge of a pretty girl's petticoat when she prepares to cross one of London's muddy streets. The patriotic petticoat is not only pretty and novel; it also serves the practical purpose of giving employment to women embroiderers who otherwise might suffer for work. Belgian women refugees in London have been the chief workers on the novel skirts.

Miss Lotta Crabtree, once one of the feted idols of the American stage and now nearly 70 years of age, has joined the artist colony at Gloucester, Mass., and recently began the study of art. Last year Miss Crabtree made the long journey from her home in New York to the San Francisco Exposition, where she had her "day" and was entertained like a queen, the Golden Gate city having been the scene of her first and her greatest triumphs. She went on the stage at the age of 6 and retired with a large fortune. She never married.

Mrs. Margaret T. Watson, widow of David T. Watson, of Pittsburg, a famous international lawyer, recently died, leaving an estate of $2,500,000 to maintain a home for white crippled female children, to be established at the magnificent country residence of the Watsons, "Sunny Hill," near Leetsdale, Pa. Useful trades and a "common sense education" for those who are taken into the home are specific instructions in the will, which bequeathed only a sum of $100,000 altogether to relatives, friends and servants of the deceased.

Dr. Rhoda Erdmann, who has been appointed lecturer in biology at Yale for the coming year, the first woman to be elected a full member of the Yale faculty, has received further recognition at the hands of the Rockefeller Institute, which has appointed her associate in the department of animal pathology. With the appointment of Dr. Erdmann on the faculty, the Yale Corporation has also decided to admit women to the Yale School of Medicine. They will be admitted only in limited numbers at present, and must bring credentials that their equipment will insure continuance of the high standards of the institution.

Anti-suffragists often refer with some bitterness and contempt to the "fat suffrage purse," the allusion in this traveling most directly to Mrs. O. H. P. Belmont, whose vast wealth and administrative ability have made her a dominant figure in the equal suffrage movement during the last dozen years. Mrs. Belmont has pledged herself to raise a fund of half a million to secure the passage of the Federal amendment granting suffrage to women. She was one of the foremost among the women active in the organization of a woman's party during the national conventions. Her gifts to civic causes are numerous and generous, and she also shapes events by her prolific and polemical writings and many interviews. She is a Southern woman, the grand-daughter of General Robert Desha of Tennessee, of Civil War fame, and was first married in her early girlhood to William K. Vanderbilt, whom she divorced.

If Mr. Hughes is elected president there will come to the White House a woman who will forever refute the common belief that one cannot be at one and the same time a "college woman" and an "old-fashioned home woman." Mrs. Hughes is essentially a college woman, is a connoisseur in old engravings, in classical music and the highest forms of European literature, is, in fact, distinctly a "high brow" type as much as her distinguished husband, and yet all who know her well describe her as a woman with whom home, wifehood and motherhood are a consecration. She is a slender, charming woman, with dark hair and blue eyes with a twinkle in them. Because of her slenderness and the youthful gaiety of her smile, she looks about ten years younger than her 52 years. She studied for three years at Wells College in Western New York, which was also, by the way, the alma mater of the wife of President Cleveland, and afterward spent two years at Wellelsey College, Massachusetts, on special courses. Her daughters are like herself of the studious type. The elder, Miss Helen, was a Vassar girl; the second, Miss Katherine, will enter Wellesley in the fall.

The adoption by American women as the latest mode of hairdressing of the high, round, ornate comb worn by Spanish belles of fifty or sixty years ago is one of the most interesting and picturesque fashion conceits of the day. The natural vivacity and piquancy of the American woman's face makes the coquettish ornament fully as becoming to her as to the charming Andalusians, famed for their wondrous hair and their bewitching and complicated coiffures. Some predict that American women, keenly alive to the artistic in dress, will not stop at the Spanish comb, but will for the summer adopt the Spanish mantilla for evening wear. In a few of the fashionable resorts, this beautiful head dress, probably the most becoming ever devised for a young and beautiful face, has already made its appearance, along with other manifestations of the "Spanish note" which is now the slogan in modish circles.

ANCIENT WAR WEAPONS.

The Battleax, the Halberd and the Armor Smashing Mace.

Probably nobody ever enjoyed being killed in battle. But there is certainly a choice as to how the job could be done. If you had to pass out, how much nicer it would to have a high class swordsman turn the trick! He'd go to work so courteously and do such a neat, genteel job that you couldn't help feeling you had died in good society. *But nothing of the sort about* being killed with an ax. This would be one of the most untidy ends a man could meet.

The big hatchet, however, and its various descendants were long favorites for taking people apart, and even at the time that everything which could cut was made of flint it was in popular demand.

Later on we find the real battleax the favorite weapon of the Celts and the Scandinavians.

The halberd was the next step (up or down, as one looks at those things). This was a combination of ax and spear; a broad blade backed with a hook and tipped with a spear point, all mounted on a six foot haft. Humane chap who got it up! It was invented to give a single man on foot a chance against one on horseback. And it did. If you missed your jab you could still take a healthy swing with the ax or pull him off his horse with the hook. A whole regiment with spears might hold off a cavalry charge, but in individual contests the soldier with the halberd stood the better chance.

The ax was especially favored by the Swiss, and they did so nicely with it that it spread and became the principal weapon of central Europe for nearly 200 years. One English variation, the bill, had more of a sickle shaped blade; but, like the other, it was effective. After one big blow you had a case for *the coroner, not the ambulance.*

Other cheerful products of those days was the mace. This was a club of iron or steel, blossoming out at the business end into projecting ridges of metal. The operator grasped it with both hands, gave it a whirl and then smashed his opponent. Armor was useless; it crushed right through.

Philip II. of France had a royal bodyguard of sergeants-at-arms, who carried maces—real ones. King Richard I. took up the idea, but after awhile the good, stout old weapon lost its punch, so to speak. It got to be only a symbol of authority, a pretty ornament at fancy ceremonies. The house of commons in London has one dating back to 1649. It has the royal crown on top and is lugged around from time to time to show the king is boss.

It occasionally happens that a member of our own congress gets obstreperous and won't behave when the speaker talks nicely to him. Then the latter gives the order, and the sergeant-at-arms comes down the aisle, carrying the big silver mace. This means that Uncle Sam has stood all he plans to stand and that the row must stop at once.—St. Louis Post-Dispatch.

TRAFFIC IS RESUMED.

Traffic over the new bridge on Grove street was resumed this morning, the contractors having completed the macadamizing of the thoroughfare with amiesite. The new structure is one of the most attractive in this section.

AUTOMOBILE DELIVERY.

An attractive automobile is now used for the delivery of parcels post packages in Plainfield and North Plainfield, taking the place of a horse and wagon used for that purpose.

—If you have something to rent or have something to advertise—and something that it will pay you to advertise adequately and persistently.

The John Wanamaker Store

(Store Closed Saturday)

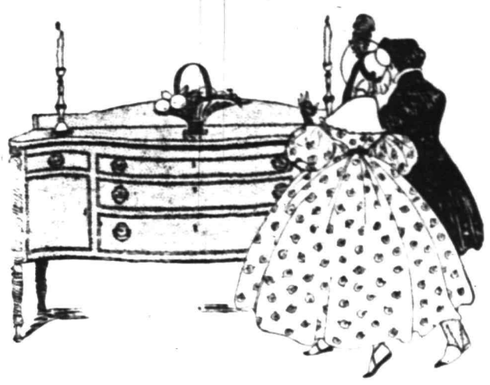

The Wide Scope of The August Sale of FURNITURE is shown by these figures which cover the more important pieces of furniture required in metropolitan homes.

FRIDAY'S CHOICE

Matched bedroom suites, 117 styles.
Good bedsteads, 78 styles.
Bureaus, 153 styles.
Chiffoniers, 179 styles.
Dressing tables, 124 styles.
Matched dining-room suites, 154 styles.
Buffets, 52 styles.
China closets, 65 styles.
Extension tables, 42 styles.
Matched living-room suites, 117 styles.
Library or living-room tables, 211 styles.
Chairs and rockers, more than 500 styles.

Fine Showing of Medium-Priced Furniture

See the $32,807 worth of bedroom furniture for $21,871; moderate-priced goods of quality, made in one of America's old and thoroughly reliable factories; including period suites, odd pieces, chairs and rockers, in mahogany, walnut, enameled woods.

Best Low-Priced Dining-Room Suites

See the $13,814 worth of completely matched dining-room suites for $10,400; oak, in Jacobean design; the best low-priced suites we have seen.

Bedroom Furniture—Seventh Gallery, New Building.
Dining-room Furniture—Sixth Gallery, New Building.
Living-room and Library Furniture, Fifth Gallery, New Bldg.

Broadway at Ninth, New York

WARNING AGAINST ADVERTISED NOSTRUMS

No Drug Is Known to Either Cure or Prevent Infantile Paralysis.

Trenton, August 3.—The State Department of Health advises all people in the State to beware of advertised *nostrums for the prevention* or cure of infantile paralysis. In a statement concerning the matter given out this afternoon, the State Department emphasizes the fact that no drug is known to either prevent or cure this disease, and deplores the reported appearance at this time of secret mixtures advertised as preventives or cures. The statement reads as follows:

"The State Department of Health strongly advises people to place no credence in any claims that may be made for nostrums or secret preparations advertised to the public as preventives or cures of infantile paralysis. No such preventive or cure has yet been discovered. Tests are now being made to determine the value of a suggestion or two that have come from reputable sources, but no conclusions can yet be drawn. Should any remedy of real value be discovered, full information concerning it will be given to the medical profession so that any well informed physician can use it. This is the course always pursued with medical discoveries that have merit.

"It cannot be emphasized too strongly that at present no drug is known that will either prevent or cure infantile paralysis, and that no drug has yet proven to have even a beneficial effect in all cases. While various authorities believe that some drugs are of value in the treatment of the disease, none should be given except by a physician who knows the effect to be expected and who can watch results. None of them are secret preparations, and all are avafable for use by any physician.

"The only preventive measures that have a sound scientific basis consist in such measures of isolation, quarantine and the destruction of discharges as have been found effective in preventing the spread of diseases like diphtheria, scarlet fever and typhoid fever. More drastic measures than these are neither warranted by present knowledge nor supported by law.

"The one thing that has been found of most value in treatment of infantile paralysis is rest. There should be absolute rest in bed for three weeks after the onset of the disease, and the completely paralyzed muscles should have rest for a considerably longer period. The physician, of course, must be the judge as to the time in each case.

"After the period of complete rest, the next step in treating infantile paralysis is designed to prevent deformity and restore the use of the paralyzed muscles, and consists in the re-education of these muscles. The one thing to remember then in the treatment of infantile paralysis is that for the first few weeks there should be rest, more rest, and then more rest, until the time comes for beginning the re-education of the paralyzed muscles.

"Advertised remedies are of no value except to make money for the advertiser, who is willing to derive *profit from the fears and misfortunes* of others. Give no heed to advertisements that make promises impossible of fulfillment. No physician in good standing with the medical profession will advertise a secret *remedy to the public for the purpose* of profiting by its sale."

CHICAGO MARKET WEEK.

Chicago, Ill., Aug. 3.—Chicago's annual Market Week will be observed *next week by manufacturers*, wholesalers, retailers and the public generally. As in previous years, the Chicago Association of Commerce is in charge of the arrangements. Thousands of visiting merchants are *expected to come to Chicago during the* week for business and pleasure combined. A feature of the observance will be the semi-annual fashion show of the Chicago Garment Manufacturers' Association.

PENINSULA GOLF TOURNEY.

Houghton, Mich., Aug. 3.—The fifth annaul tournament of the Upper Peninsula Golf Association was begun on the links of the Portage Lake Golf Club *today under conditions* that promise one of the most successful events in the history of the association. The participants include representatives of clubs in Marquette, Escanaba, Calumet, Iron Mountain, Menominee, Ishpeming and Houghton. Play will continue through the remainder of the week.

—That funny fellow Scoop is on the classified page.

HOTELS.

HOTEL WALDORF

HENRY WINDHAM, Prop.
144 EAST FRONT STREET.
..Gottfried Kruger's Extra Beer on draught. Imported Wines, Liquors and Cigars. Hotel accommodations and private dining-room.

HOTEL SOMERSET

Newly Papered and Painted throughout. Toble Board and Rooms by Day or Week.
Piel Bros. and Kruger's Beer on draught.
W. G. FEASTER, Proprietor.
27 Somerset St. Tel. 991.

WEINMAN'S CAFE

NEW JERSEY CENTRAL

TRAINS LEAVE PLAINFIELD

For New York—2.10, 3.41, 4.38, 5.08, 5.40, 5.52 (except holidays), 6.27, 6.55, 7.22, 7.26 (except holidays), 7.41, 7.44, 7.55 (except holidays), 7.58, 8.12, 8.30 (except holidays), 8.36, 8.42, 8.50, 9.29, 9.52, 10.26, 11.27 a. m., 12.12, 12.34, 12.58, 1.49, 2.20, 2.25, 2.39, 2.55, 3.11, 4.01, 4.13, 4.35, 5.39, 6.08, 6.47, 7.41, 8.27, 9.27, 9.50, 10.15, 10.36, 11.43 p. m. Sunday—2.40, 3.41, 5.40, 7.23, 7.58, 8.52, 9.24, 9.40, 10.37, 12.12 p. m., 12.39, 12.58, 1.17, 2.09, 2.15, 2.55, 3.17, 4.29, 5.34, 6.37, 7.14, 8.13, 8.27, 8.35, 8.39, 9.27, 10.20, 10.36 p. m.

For Asbury Park—3.41, 8.12, 8.26, 11.27 a. m., 12.34, 2.13 through train, 3.11, 4.01, 4.08, 8.27, 11.43 p. m.

For Red Bank only—8.36, 12.34 Saturday only, 3 m., 3.11 p. m.

For Newark—5.08, 6.27, 6.55, 7.05 (through train to Newark), 7.41, 8.36, 9.29, 10.26, 11.27 a. m., 12.34, 12.58, 1.49, 2.39, 3.11, 4.13, 4.36, 5.39, 6.08, 6.47, 7.41, 8.27, 9.30, 10.36 p. m. Sunday—7.23, 8.52, 9.44, 10.37 a. m., 12.39, 12.58, 1.17, 2.09, 2.55, 3.17, 4.29, 5.34, 7.14, 8.13, 8.39, 9.27, 10.36 p. m.

For Easton, Bethlehem, Allentown and Manch Chunk—5.18, *8.20, 9.44, 11.27 a. m., 2.00, 2.26, 3.24, 5.44, 6.59 (to Easton) p. m. Sunday—5.19, *9.44, 10.57 a.m., 1.58, 5.44, 7.05 p. m.

For Wilkesbarre and Scranton—5.18, 9.44 a. m., 2.26, 5.44 p. m. Sunday—5.19, 10.57 a. m., 5.44 p. m.

For Red Bank, Long Branch and Asbury Park, etc.—3.41, 8.12, 8.36, 2.13, 3.11 a. m., 12.34 (Saturday only), 12.58, 4.01, 4.36, 5.08, 8.27, 11.43 p. m. Sundays—7.58, 8.52 a. m., 9.40 (Red Bank only), 2.15 (Red Bank only), 3.17, 8.35 p. m.

For Atlantic City—3.41, 8.26 a. m., 12.34 (Saturdays only), 3.11 p. m. Sundays—9.40 a. m., 2.15 p. m.

For Philadelphia—6.38, 7.39, 9.02, 10.43, 11.54 a. m., 12.42, 1.54, 2.45, 4.45, 5.13, 6.47, 8.47, 9.46, 10.48 p. m., 1.20 a m. Sunday—9.02, 9.39, 9.57, 10.39, 10.43, 11.41 a. m., 12.42, 1.44, 2.45, 3.42, 4.39, 4.45, 4.56, 5.39, 6.39, 6.47, 8.47, 9.46, 10.55, 11.54 p. m., 1.20 a. m.

For Baltimore and Washington—Daily 9.02, 10.43 a. m., 12.42, 2.45, 4.45, 6.47 p. m. *Except Manch Chunk.

HEADQUARTERS FOR
GIBSON'S
RYE
E. C. WESTCOTT
115 East Front Street

AWNINGS
UPHOLSTERING
WINDOW SHADES
Frank G. Wikoff
721 W. Fourth St. Tel 1746.

ARRIVAL AND DEPARTURE OF MAILS AT PLAINFIELD POSTOFFICE.

NEW YORK MAILS. Arrive—5.30, 8.00, 8.40, 11.45 a. m., 1.30, 2.30, 5.00, 5.30, 8.30 p. m., 12 midnight. Close—6.30, 7.45, 10.00, 10.45 a. m., 12 noon, 2.00, 3.50, 5.45, 7.45, 9.00 p. m.

SOMERVILLE AND EASTON. Arrive—8.40, 10.45 a. m., 12.45 and 7.18 p. m. Close—6.30, 7.45 a. m., 1.30, 4.30 p. m.

PHILADELPHIA—Direct. Arrive—5.30, 8.00, 9.40, 11.45 a. m., 12.30, 2.30, 7.05 p. m. Close—6.40, 11.30 a. m., 1.30, 3.50 5.50, 9.00 p. m.

THROUGH FAST MAIL FOR EAST. Close—12 noon, 2.00, 3.50, 5.45 p. m.

DIRECT THROUGH FAST MAIL FOR WEST. Close—6.30, 11.30 a. m., 1.30, 5.00 and 9.00 p. m.

PENNSYLVANIA. West of Easton. Close—6.30 a. m., 1.30, 5.00, 7.00 p. m.

ELIZABETH—Direct. Arrive—5.30, 8.40 a. m., 1.30, 7.00, 5.30 p. m. Close—7.45, 10.0 a. m., 12 noon, 5.45, 9.00 p. m.

NEWARK—Direct. Arrive—5.30, 6.45 a. m., 1.30, 2.30, 5.30 p. m. Close—6.30, 7.45, 10.45 a. m., 12 noon, 2.00, 3.50 5.45, 9.00 p. m.

WATCHUNG. Arrive—1.00, 6.45 p. m. Close—9.00 a. m. 5.30 p. m.

WARRENVILLE. Arrive—1.00 p. m. Close—9.00 a. m.

SUNDAY MAILS. Office open from 9.30 to 10.30 a. m.

A. E. HOAGLAND, P. M.

JOHN S. HASKARD
'Phone 420.
Cash buyer of scrap, iron scrap, metals, rags and paper stock scrap, rubber, old automobiles and auto tires. New and repaired auto tires for sale. Yard
WEST 3D AND McDOWELL STS.

BEST IS THE CHEAPEST
In Suits, Coats, Dresses
When you buy from
S. HIRSCH
403 WATCHUNG AVENUE.
WE ELIMINATE MIDDLEMAN'S PROFITS

AUTO BUSES
Dances, Parties, Lodges, etc.
Parties from 18 to 50 people transported any distance at reasonable prices.
SUBURBAN TRANSIT CO.,
R. W. Campbell, Mgr.
810 Park Avenue. 'Phone 130

HODGE'S PHARMACY
Y. M. C. A. BUILDING
BELLE MEAD SWEETS
Telephone 69.

Better clothes for less money always.

Palm Beach Suits
$8.50
UP

We Close Thursdays During August.

Rothberg's
"Things Men Wear"
Stein-Bloch Smart Clothes.
206 W. Front St.
Plainfield, N. J.

Coal Is Advancing Month By Month

Have you placed your order for the winter supply? If you have never used our coal, place your order now and allow us to demonstrate our claims.

QUALITY—QUANTITY SERVICE.

BOICE RUNYON CO.
Established 1837.
Park at North Avenue
Coal, Lumber and Masons' Materials.

PAINTERS AND DECORATORS.

James C. Hansen
DECORATOR
Dealer in
PAINTS, OIL, GLASS, VARNISHES, ETC.
141 East Front St., Plainfield, N. J.
Distrubtor of John W. Mazury & Son's Pure Colors, Ready Mixed Paints, Etc.

1916 WALL PAPERS
IMPORTED and AMERICAN GOODS
C. CONOVER & CO
Decorators, Painters and Paper-Hangers, Window and Plate Glass.
115 Elmwood Place. Tel. 1145.

UP THE HUDSON
POPULAR EXCURSION
TO
WEST POINT
AND NEWBURG
EVERY WEDNESDAY
Until September 13, Incl.
Via New Jersey Central
And Hudson River Day Line Steamer
Round Trip Tickets $1.50
Direct connection between Train and Steamer at Pier 1, adjoining Passenger Station, Jersey City. Train leaves Plainfield 7:58 a. m. (See circulars for other stations).
8-3 7 11 14 18 21 25 28 9-1 5 8 11

New Jersey Central One Day EXCURSIONS

Lake Hopatcong $1
EVERY SUNDAY AND HOLIDAY
Until September 10, incl.
Leave Plainfield, 9:10 a. m.; Dunellen, 9:15 a. m.; Bound Brook, 9:24 a. m. All dates.

Atlantic City $2.50
SUNDAY, AUGUST 6
Also Every other Sunday, until Sept. 17
Leave Clinton Ave., 7.52 a. m.; Grant Ave. 7.55 a. m.; Plainfield 7.58 a. m.; Netherwood 8.01 a. m.

WEDNESDAY, AUG. 9
Also August 23
Leave Clinton Ave. 7.34 a. m., Grant Ave. 7.37 a. m., Plainfield 7.41 a. m., Netherwood 7.45 a. m.
8 3-5

HIGH CLASS MONUMENTAL WORK
Of Every Description
JOHN J. BROWN
Successor to
Brown and Gillespie
Fourth and Richmond Streets
Telephone 140.

RELATIVES OF SOLDIERS NOW ON BORDER MAKING TEXAS REAL SUMMER RESORT

Railroads Want Those Who Usually Go to Europe, to the Seashore or to the Mountains to Visit Their Soldier Sons on Rio Grande.

Interesting Little Side Lights on Camp Life — Men Anxious to Return Home and Are Betting on the Date That They Will Break Camp.

TEXAS a summer resort? This may sound like a joke at first, but that is exactly what the stay of the national guardsmen at the border is going to make out of the Lone Star state. Hundreds of the elite of the effete east and the fashionable north who ordinarily seek Europe for their summers when there is no war there or who usually turn to the seaside resorts or the mountains are now on the border, and many others are going.

They are the fathers, mothers, sisters, wives and sweethearts of the "boys" from New York, Chicago, Philadelphia, Boston and other big cities who now are sweltering along the Rio Grande—nothing "grand" or "big" about that creek but its high sounding name, by the way—waiting for word from Washington to cross the international boundary and go after Villa—or Carranza or Zapata or anybody else.

The passenger agents on all the railroads coming into Texas got together and filed with the interstate commerce commission at Washington an application to have cheap round trip railroad rates made effective to Texas points this summer. Low rates are sought for the benefit of the many people desiring to visit relatives and friends who are numbered among the 100,000 militiamen engaged in border patrol duty.

A telegram was sent to the interstate commerce commission requesting the necessary authorization, and it is believed this will be given without delay. In view of the exceptional circumstances the opinion is general among railroad men that the desired tariffs will be prepared and made effective within ten days or two weeks.

The rates requested are approximately the same as the winter tourist rates applying to Texas from northern and eastern points, one and one-third fare for the round trip. The interstate commerce commission has been asked to make these cheap summer rates from St. Louis, Kansas City, Chicago, New York and points beyond the gateways from which militia movements have originated to San Antonio, Brownsville, Laredo, Eagle Pass, El Paso and other border points where militia organizations are stationed.

At the present time summer excursion rates do not apply to Texas from other parts of the country. A person coming into the state from a distance cannot purchase a round trip ticket and effect a saving on the straight fare. It is to remedy this situation for the benefit of the families of guardsmen that the passenger agents made their application. The excursion tickets will be good until next May.

The question of going home continues to be the chief topic of the camp discussion and betting at McAllen among New York troops. In the cavalry, where, according to one estimate, between $3,000 and $4,000 already has been laid, the odds at present are 3 to 1 that the order to entrain will not be received before the 1st of September.

It is assumed, though, that it will be transmitted shortly after. One bet of $100 was made by a private of Troop E, First cavalry, at those odds. It is estimated that $500 has been wagered altogether in the second squadron of that regiment. In the Seventh perhaps an average of $100 to a company, or $1,200 altogether, has been placed at even money. Aug. 15 is the date about which most of the betting centers. This date probably is to be credited to a "rumor club," which recently started the story that the troops were to be sent home on "the 15th," but without stipulating whether it was to be Aug. 15 or Jan. 15.

The view expressed by Major General O'Ryan that the troops might eat their Christmas dinner on the border finds few to second it in camp. In the First cavalry a wager of 5 to 1 was offered that the guard would not remain here until Christmas, but there were no takers.

Making full allowance for legitimate desire of the men to return home if they are not here to serve the purpose for which they enlisted, it is pointed out by observers that the national guard has been planked down in the nest which to a large extent it prepared for itself.

New Hair Cut For Society.

Major Cornelius Vanderbilt has adorned himself with a hair cut known in sporting circles as a "bush leaguer." It includes shaving the back of the neck from a line across the base of the skull down to the collar. This hair cut is favored by professional baseball players.

The fact that it has the sanction of Major Vanderbilt will undoubtedly give it a vogue on Fifth avenue and Broadway, where it has been taboo.

Camp Life Depicted.

"With the novelty of being a soldier fast disappearing and their mind set upon their work, the guardsmen of the Second infantry of Philadelphia are now down to it good and hard," says one letter. "From reveille until taps the citizen soldiers are doing their bit. The three hours' drill and hike which each company received five mornings out of a week have made a phenomenal change among the rawboned rookies—in fact, enough to make the average regular take notice.

"The ranks include men who are from virtually every walk of life—from a laborer to a banker, marching and working shoulder to shoulder in their khaki uniform, answering the same mess call, all temporarily putting aside their families, friends and business, showing their 'red, white and blue blood' by answering the call to uphold the dignity of Uncle Sam.

"From noon until taps the boys have much time to themselves, which is spent in various ways, as playing ball, taking trips up the mountain, going to town, while others read and some sleep in their tents, and still some play cards and others answer letters from their loved ones. In the evening there are the band concerts and lots of singing among the men. In fact, there is not a company in the regiment that does not contain talent, some of which is very good, but it all helps to keep the idle moments from being dull."

After Dr. Darlington.

Investigators headed toward McAllen may take due notice that Dr. Thomas Darlington, former health commissioner of New York, felt that after he had been waited on by a committee of citizens of McAllen he would be safer under a military escort. The alert doctor was not long in ignorance of the fact that a Texas officer of the peace, armed with a large, brilliant revolver, had been inquiring about him at camp and speaking of spattering of lead and other unpleasant things in connection with anybody who would asperse the health giving qualities of the McAllen water.

Dr. Darlington was not seen about McAllen after his meeting with the citizens' committee. When he left these parts he went in an auto to a railroad station outside McAllen, and it is reported that he was escorted by a soldier carrying three revolvers, who was furnished at the doctor's request by Major Wright of the First cavalry. Dr. Darlington, as befitted an old campaigner and badger lassoer, carried a pistol, but not openly. It was in his valise. Incidentally the regret that the departure of Dr. Darlington spoiled the prospects of the biggest badger fight ever pulled off on the Rio Grande has not abated.

White Elephant.

The Eighth Illinois regiment has a white elephant on its hands, or, rather, in the guardhouse. It consists of seven men who refused to sign the federal muster at Springfield and were brought to San Antonio as prisoners. Were it not for red tape Colonel Denison would gladly order the guardhouse sentries to let them escape or even spur their escape.

As it is, the judge advocate's department is the only authority that can release the men.

The guests themselves form a restful colony. After reaching San Antonio the seven consented to be mustered in, but were found physically unfit. They are, however, the most provokingly healthy "unfits" a regiment ever boarded. Eat, sleep and eat.

The question all hinges on how to get the men home. Who pays the fare? They are not government men. Who pays the mess? They are not in the federal service. Who pays their salaries? Government didn't hire them.

Colonel Denison put the problem to Brigadier General Hill, and he passed the buck to the judge advocate's department. Things sent to the judge advocate's department come out after much delay.

Didn't Need a Fork.

Captain Hamlet C. Ridgway of E company, First Illinois infantry, has passed the man who eats peas with a knife by a good many bounds. There was a shortage of mess kits in camp. Captain Ridgway said he could make out without one. He went to his bag, came back and started to eat. For awhile the officers couldn't make out what sort of trowel he was stoking himself with. Then he laid it down—and it was a safety razor.

With a little salt breeze blowing one could easily fancy himself at sea if he hung around the mess tent of the machine gun company of the First Illinois. The cook, John V. Steger, otherwise known as "Dynamite," and his assistant, Will Willing, are both ex-navy men. And their jargon is all seafaring. Instead of "Put the tent fly over the buzzycot," which is army stuff, they say, "Put the rigging over the gallery." A plain bucket is "the scuppers," and the potato masher is a "belaying pin." But, as the men fervently assert, the sailors are "dinged fine chefs."

City Men Stronger.

Military men say the bodies of city lads are more responsive to military training than those of their rural brothers, and this is supported by the regimental sick rolls. The Eighteenth Pennsylvania infantry, made up exclusively of city reared men, has only eleven men in the regimental hospital and none in the base hospital at Fort Bliss, while the records of the Tenth infantry, having many farmers, show forty-two in regimental hospital quarters and one in the base hospital. The Sixteenth infantry, another organization made up of country youths, has two officers and five men in the base hospital and twenty-six men in the regimental hospital.

Major G. A. Dillinger, medical officer of the First Pennsylvania artillery, has observed the same of the men of that organization. Nearly all of the men in the hospital quarters are from the country districts.

Not a Mexican.

Captain J. T. Slawitsky of I troop, Illinois guard, was dozing in front of his tent one forenoon when somebody tapped him on the shoulder.

"Beg pardon, sir," said a big bronzed faced fellow, "but if you are the commander of this outfit I want to tell you something. I don't know whether yo' boys think I am a Mexican, but for two straight nights somebody from this yere camp has been shooting at me. I came over here to identify myself. I am a Texan. Been living here twenty years. You just tell them boys it would be mortifying to me if one of them put a bullet in me thinking they had shot a Mexican. I am just a railroad man."

Maybe that is where all these Mexican scares are coming from.

He Wouldn't Quit.

Private Thomas Connors' father has had his trouble for his pains. Private Thomas Connors is of Battery C, Illinois national guard, his family wealthy and influential. The elder Connors, who knows how to go about things, arranged through the war department to have his son discharged. The war department dutifully did the Connors' bidding, and the order arrived in camp.

Young Connors kicked. He said it was a disgrace, or words which would assay about so much gold a ton, and he went to General Funston with a full heart to pour out. As a result of Connors' spunk, a second order was issued delaying the operation of the first until the young man's own side of the case can be presented to Washington.

"And if they discharge me," said Connors, "I am going to enlist again within the hour. So what's the use?"

Pershing Starts Baseball.

Baseball is being taken up by the punitive expedition as a diversion to work off surplus energy. Funds from the boxing carnival will be used to purchase baseball bats at headquarters. General Pershing has directed the regiment commanders each to name an athletic officer to take charge of the sports and to schedule eighteen baseball games for the camp championship. It has been arranged in advance that the winner will play the headquarters baseball team for the championship. The boxers are now training for the next series of bouts. Work of constructing the adobe houses practically has been completed until the camp looks like a permanent mud city. The caterpillar tractor arrived after a trip of a hundred miles from the border, pulling a scraper, roller, excavator and other machinery.

Tobacco For Men.

Pittsburgh suffragists lead the nation's women in taking the first step to provide tobacco for the men who have laid aside workaday tasks at the call to arms. The Border 'Baccy Fund club has been organized in that city and is busy collecting money to help the lads in khaki while away weary hours. Many such funds are certain to follow, and it is easy to foresee that the troops will have liberal allowance of the fragrant weed.

This calls to mind that one of the most insistent appeals of the world war has been the fighting man's cry for tobacco. Dame Nicotine has been the true sister of mercy to the men in the trenches, and practically every one of the belligerents has adopted tobacco as a part of the daily rations issued to troops.

Boys Can Enlist.

Secretary of War Baker has sent the following telegram to department commanders:

The secretary of war directs that no person under eighteen years of age shall be enlisted in the national guard, either with or without the consent of parents or guardians.

Minors over eighteen years of age may be enlisted in the national guard without the consent of parents or guardians after June 3. Any previous instructions not in accordance with the above are hereby revoked.

It is understood that the department reached its conclusion as the result of a test case in the District of Columbia courts in which parents attempted to have released a son who had reached the age of eighteen but is under twenty-one years. The case was fought by the adjutant general of the army.

It is understood the department has been informed that the national defense act of June 3 will sustain the position taken in the instructions.

Moving Day.

All of the troops took advantage of one fine day at Nogales, Ariz.—that is, all did but the Connecticut outfit. They were too busy moving to a new camp site. The camp established by the New Englanders on their arrival was not as favorable a spot as it might have been, and the heavy rains of the last few days drove them out. That night the canvas was stretched on a new and higher elevation just west of the cavalry and artillery outfits.

READ THE PLAINFIELD DAILY PRESS

BUSINESS MEN'S ASSOCIATION OF PLAINFIELD
RELIABILITY SERVICE VALUE QUALITY
MEMBER

The Review of Reviews, of Plainfield and Its Business

The "Loyal" Plainfielder takes pride in the city's progress.

"Where do you live?" is frequently asked of travelers, and those travelers take pride, if they're loyal, in naming the city or town from which they came.

Plainfield "is" progressive; she's reached a period of decided progressiveness, preparedness.

The government of our city is doing wonders, the marks of progressiveness of our Council stand out in bold relief. As a mark of efficiency, national attention is attracted here to our automobile manufacturing, machine shops and printing press works, and other great plants.

And they're not over-night promotions, either, these industries, but, they're substantial institutions that have been tried and found true, by many long years of successes, through good, bad and indifferent times, and again, results, Plainfield stands on the brink of a still greater prosperity, so prosperous that not a hint of its inefficiency in any direction can be pointed to by the most jealous rival of our city's progress.

Our city has been most fortunate in avoiding ever, serious labor troubles, serious business failures, serious calamities of any kind that have been noted so frequently in many directions throughout the land—well, all things to Plainfield, "Plainfield Right or Wrong," but, Plainfield's right.

Our Plainfield retail mercantile establishments, what of them? Barring a very few, they have been successful to an extent made possible by a combination of the conservative and the progressive; both must go hand in hand to bring about successful results, and so Plainfield can point with pride to her retail mercantile establishments.

May we especially point out the stores of the members of the Business Men's Association of Plainfield? Stores that have had uninterrupted growth for as long as the oldest inhabitant can remember. But, in all their growth, nothing has equaled that of the past year; and incidentally, nothing has equaled that of the present spring season.

BUSINESS MEN'S ASSOCIATION OF PLAINFIELD,
Postoffice Box 575, Plainfield, N. J.

The Bamberger Store Will Be Closed All Day Every Saturday During August

BAMBERGER'S
"THE ALWAYS BUSY STORE"
MARKET, HALSEY & WASHINGTON STS.

Neumann Bros. Company

FLOUR! FLOUR! FLOUR!

With the price of Flour advancing every day, we know the thrifty housewife will be glad of this opportunity of making a purchase now and we offer for Friday and Saturday only—delivered at your door.

Gold Medal **$7.75** Per Bbl

Hecker's **$1.00** Pillsbury Per 24½ lb bag

HIRES' { You'll Be Tickled to Death That It's Summer Time When You Try This. 2 BOTTLES FOR 25c } **CHAMPANALE**

You've tried it. Of course you have told others how delicious Premium Salad Dressing is—10c and 25c bottles.

SUNSHINE—Put up in packages. 25 kinds of the most delightful little Biscuits you ever tasted—Per lb. pkg. 25c

KIRKMAN'S BORAX—White Floating or Soap Powder .....6 cakes for 25c

It will please you as well as us if you try a lb. of our J. and M. Blend of Coffee, at lb. 32c

VEGETABLES—
Green Corn Lima Beans
Green Peas
Tomatoes String Beans
Wax Beans
Egg Plant Beets
Carrots
Cucumbers Green Peppers
Bunch Celery
White Squash Yellow Squash
Lettuce
Spanish Onions Bunch Onions

Will Say Just This
MOLAND'S HAMS
24c LB.

ROYAL BAKING POWDER
¼ lbs. 12c ½ lbs. 22c 1 lbs. 42c

For Making Good Things to Eat
LIPTON'S JELLY TABLETS
Jello, 3 pkgs 25c
Bromangelon, 3 pkgs. 25c

FRUITS—
Jersey Peaches
Georgia Peaches
Pineapples
Blue Plums Red Plums
Bartlett Pears
Malaga Grapes Watermelons
Cantaloupes
Blackberries Huckleberries
Cal. Oranges
Red Bananas
Yellow Bananas

Try A Press Want Ad.

Expert Advice For the Automobile Owner

Queries and Replies Covering Matters of Importance to the Man Who Runs a Car

I have heard that there is an acid solution or bath used by brass workers, clockmakers and others in which brass parts may be dipped and the brass will not be affected by the acid, which will, however, remove all dirt, grease and tarnish and the brass will come out of the bath bright and clean. Can you give me the formula for this acid bath and instructions for its use, advising, also, whether it must be kept in lead or glass containers?

The parts to be cleaned are first dipped into a solution of hot lye and then dipped into what is known as a bright brass dip. This is made up as follows: Two parts sulphuric acid to one part nitric acid with a tablespoonful of salt to each three and one-half gallons of acid. Care must be used in mixing. Put the sulphuric acid in a jar first, then add the nitric acid. Let this stand until it stops working or fuming, then add the salt. The parts to be dipped should be dipped first into the hot lye solution and then into the acid solution. Immediately after the acid dip the parts should be rinsed in cold water and given a second dip into the acid and then into the cold water to rinse them off. After this they should be dipped into very hot water and thrown into sawdust to dry.

How can a machine with four square feet of head resistance travel faster than one with six square feet if the motor speeds are the same, as are also the weight of the machines, horsepower, gear ratios and size of wheels?

If the motor speeds are both the same and the gear ratios and size of wheels are both the same both machines must travel at the same speed regardless of any other factors.

Why do some of the manufacturers leave the intake closed for some time after the exhaust valve is closed? Do they not cut down on volumetric efficiency by doing so?

The reason for the delayed opening of the intake is to create a vacuum in the cylinder which will cause the inlet gases to rush in and fill the cylinder. It takes a noticeable amount of suction to overcome the inertia of the gases, and this vacuum is left for the purpose of overcoming this inertia.

If the maximum speed of a motor is 4,200 revolutions per minute, with gear ratios and horsepower the same in both instances, would reducing the head resistance increase the speed of the car?

If the same maximum motor speed is obtained, the gear ratios being constant, the speeds must be equal, but neither the same maximum car speed nor the same motor speed would be obtained in two cars with different head resistance, but otherwise identical.

What is the best paint to use on the rim of a wheel to keep it from rusting?

Graphite paint is probably the best to use on the rim of a wheel to keep it from rusting.

I have a six cylinder car equipped with a disk clutch. The car is geared about three and three-tenths to one with a large wheel, and I have experienced trouble in clutch slippage. Not taking into consideration whether the clutch is too small or not properly constructed, would a lower gear ratio have a tendency to keep the clutch from slipping?

A lower gear ratio would tend to keep your clutch from slipping. The reason for this is that the amount of energy through any given period of time transmitted through the clutch is less with the lower gear ratio for a given car speed.

There are two factors in the transmission of horsepower. One is the foot pounds of energy, and the other is the time. If the time is increased the foot pounds energy is decreased. Since the revolutions per minute can be considered as a time factor it is quite evident that in transmitting a given horsepower through the clutch the energy at the clutch will be less when the speed of the crank shaft is higher.

What are self lubricating bearings? Does this self lubricating quality last as long as the life of the bearing? For what special work are they used?

Self lubricating bearings are those in which the fractional qualities of the bearing liners are such that they do not require the use of an additional lubricant. The self lubricating quality does not always last as long as the life of the bearing. For instance, in the case of wooden bearings where a treatment is given the wood by impregnation with a certain substance it is often necessary to renew the treatment. Bearings of phosphor bronze and compressed graphite, such as are used on brake shafts, are claimed to last the life of the car.

They have a wide variety of uses, for example: In friction shock absorbers of certain types wood friction discs are employed which are self lubricating, and in marine work the last bearing of the propeller shaft is lined with lignum vitae. This is a wood with lubricating qualities. As stated, the phosphor bronze and graphite are used in brake work and often for spring eye bushings.

How can a twelve volt generator be used with a six volt storage battery and six volt lamps?

It is a rather difficult proposition to use a twelve volt generator with a six volt battery. A twelve volt generator, if its fields are connected in series, can sometimes be changed to a six volt by connecting the field in parallel. The generator can also be made to develop six volts by cutting the speed in two. When this is done the generator, battery and lamp will work together, although the capacity of the generator will be limited to a considerable extent.

Can you tell me how to line up the front wheels of a car?

In lining up the front wheels the first thing is to make sure that the wheel bearings are properly adjusted. They should be just tight enough so that there is no side play in the wheels; but, on the other hand, they should not be so tight that the wheels bind and do not turn freely. This done, take a long stick or rod that will reach from the inner edge of one rim across to the inner edge of the other. Then measure the distance between the rim edges horizontally back of the center of the wheel. Mark this distance on the stick, and then try it on the rims horizontally in front of the wheel centers. The front distance should be one-fourth inch to three-eighths inch less than the distance across the back of the hubs. If you find these distances are not correct you can get the proper adjustment by taking up or letting out on the steering cross rod, which parallels the axle and runs across just back of it. First loosen the lock nut at one of the ends, then take out the pin that goes through the steering arm and yoke and screw the yoke out or in, as the case requires. Then check the wheel alignment again and tighten the lock nut.

My generator has stopped charging. I have tested the fuse and found it all right. I took the relay off, cleaned the brushes and commutator, then when it was started it charged, but the engine sat idle for a day, and when started again it failed to charge. On pressing the platinum points together on the automatic relay it did not show any discharge on the ammeter, but when lights are on the ammeter shows discharge. Can you tell me anything to do in this case?

Although you do not give sufficient data to diagnose accurately the trouble, the majority of similar complaints are due to loose connections. Therefore it is suggested that the first possible cause of the trouble is a break in the generator charging line. A loose connection at the relay or a loose or broken connection or broken wire in the generator charging line will, of course, prevent the generator from charging the battery and would prevent a discharge reading on the ammeter when the relay contact points are placed in contact.

You state that you have examined the relay fuse and found it all right. However, it is suggested that you pinch the fuse clips a little closer together to be sure that these clips are making good contact with the ends of the fuse.

As a third possible cause of this trouble there may be a small quantity of dust or dirt between the relay points. A very fine piece of sandpaper should be drawn lightly between these points and all dust carefully removed. A very small quantity of dust or dirt lodged between the points might prevent them from making good contact and would therefore prevent the generator from charging.

I should like to know the principle of operation of a gear pump. Will one operate against a pressure of five kilograms?

The principle of a gear pump is simple, as it consists merely of two gears rotating within a chamber. The pump chamber is so arranged that the side of the two gears coming into mesh are in the intake compartment and coming out of mesh in the exhaust compartment. The oil is led in and as the gears come into mesh it is picked up in the clearance space between the teeth and thrown out on the other side. By a pressure of five kilograms it is presumed that you mean a pressure of five kilograms per square centimeter. This is equivalent to about seventy pounds per square inch, which is slightly above the capacity of the usual gear pump.

Which motor develops the most power, the valve in the head, the L head or the T head? Providing they are of equal size, how much per cent of power does the one develop over the other?

The valve in the head motor is generally credited with giving slightly more power for the same size and weight of motor than either the L head or T head. The T head comes second in the matter of power for piston displacement. The L head gives slightly less power, but weighs less than the T head. This, of course, is assuming they are equally well made and well designed. As to the per cent of advantage of the different types, this depends entirely on such things as timing, valve sizes, port sizes, carburetion and a dozen other things.

Hereafter the Advertisements of HEARN Fourteenth Street, West of Fifth Avenue, N. Y. Will Be Found On PAGE 7

—That funny fellow Scoop is on the classified page.

A Want Ad Is Often the First Link in a Chain of Consequences

It initiates something of far-reaching importance to you. You meet someone with whom you will do business for years—or you buy or sell property that changes the currents of your daily affairs. Many a want ad is of but transient importance of course. But others influence your life for years and years.

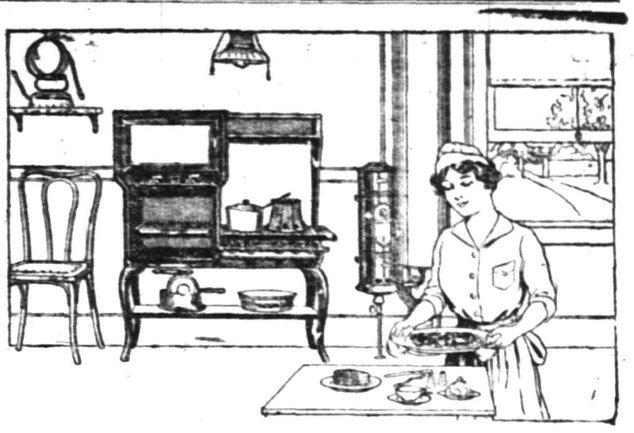

Sickroom Cares Lightened With Comfort and Economy

When there's sickness in your home, then will you particularly appreciate the value of the service a Cabinet Gas Range and Gas Water Heater can give.

With a Cabinet Gas Range the nurse can quickly prepare light soups, gruels, chops, toast or any other food for invalid or convalescent.

With a Gas Water Heater there is always plenty of hot water—so necessary in time of illness—obtainable at short notice and low cost.

A Gas Iron, too, plays an important part in keeping the patient's apparel and bed linen fresh.

A small payment on delivery, balance in small monthly payments, will enable you to become possessor of any of these appliances. They are especially desirable on sultry days because they lessen work and make it possible to keep the kitchen and adjoining rooms cooler. Prices and terms follow:

Cabinet Gas Ranges—$2.00 down—$1.50 per month.

Gas Water Heaters—$2.00 down—$1.00 per month.

Gas Iron—50c. down—50c. per month.

This coupon is for your convenience. Why not use it now?

PUBLIC SERVICE

.....Fill in.....cut.....Mail today.....
Public Service Gas Comp

Kindly send representative to see me ..... (date)

at ..... o'clock.

Name.....

Address.....

PROCTOR'S

For the Comfort and Health of Our Patrons This Theatre Is Thoroughly Fumigated After Each Performance.

GERTRUDE HORNIDGE--Vocalist
Appearing At Each Performance

TODAY—THOMAS H. INCE PRESENTS
FRANK KEENAN in
"THE PHANTOM"
A Highly Exciting, Quick Moving Play That Will Keep You On Edge.

A WORLD-FAMOUS
KEYSTONE COMEDY
LATEST MUTUAL WEEKLY

FRIDAY
By Special Arrangement
Kathryn Williams In
"Into the Primitive"
A Thrilling Story of Adventure

JACK RICHARDSON In
"THE TAMING OF WILD BILL"

SPECIAL COMEDIES

SATURDAY
FRANCIS X. BUSHMAN In
"A MILLION A MINUTE"

VIVIAN RICH In
"THE DANCER"

Selected Comedy and Travelogue Features

For Tired Feet

The heat is apt to cause sore, tired feet, unless they receive the right kind of treatment. Aid your aching feet by using

Narco Foot Powder

This is an antiseptic powder which cools, soothes and heals. Reduces inflammation and swelling, prevents bruises and keeps the feet dry and odorless. Price 25c a box.

SCHREINER BROS.
Prescription Pharmacy
Park Ave. and Second St.

The power of the press can be applied to any business by using good Printing.

A printer's best work is not obtained on the competitive basis. It cannot be.

The man who asks for competition in price seeks estimates on so much stock, composition and presswork and nothing more. He does not bargain for the skill, originality, time and individuality of the printer, and he does not get them.

We get only what we pay for in this world and nothing else that is worth having.

Press' printing is the result of ceaseless efforts to render the best service.

PLAINFIELD PRESS COMPANY,
193 NORTH AVENUE

THE SERVICE SHOP

If you are a student of the "ads" you KNOW WHAT IT OUGHT TO COST.

The "buyer for the home" who does not read the ads is as unprogressive as the merchant who does not advertise.

Plainfield Daily Press

Published Daily except Sunday, by the PLAINFIELD PRESS COMPANY, 198 North Avenue.

Entered at the Plainfield, N. J., Postoffice as second class mail matter.

Leslie R. Fort, Managing Editor.

TELEPHONE PLAINFIELD 3000.
Private Branch Exchange connecting all departments.

Two cents a copy. Ten cents a week. $5.00 a year in advance. Delivered by carrier or by mail. No extra charge for papers mailed to points in the U. S. and Canada.

Any subscriber failing to receive a single issue will confer a favor by notifying the business office.

Advertising rates mailed on application. Copy for change of advertisements to ensure change for same day must be at the office by 9 a. m.

PLAINFIELD, NEW JERSEY, AUGUST 3, 1916.

Even those who are most interested in the epidemic of infantile paralysis that now stalks through New York city like a devouring monster, seeking the bodies of little children, have measured its work by the daily health reports. Only a little more than twenty per cent. of the children infected die, according to statisticans, but of the eighty per cent. left, almost half are paralyzed for life in some part of the body. This means thousands of boys and girls who are to start life with limbs dead and useless, some doomed to spend their days in bed. Those stricken in this manner number more than the dead, and their condition is all the more pitiable because most of them are offsprings of poor parents who are unable to properly care for an invalid.

• • • • • •

Jersey City is closed to all freight shipments of explosives. Her own officials doubting the legality of the order, it has been decreed that no more dangerous freight cars are to be allowed to enter there after noon today, and the Commissioner of Public Safety will attempt to carry out the order. Railroad men will, of course, seek to prevent its enforcement as the recent congestion in this district has been due to the large amount of war munitions handled for shipment to the Allies, at enormous profits to the carriers. However, the municipality certainly has a legal right to protect the lives of its citizens and the Black Tom disaster will result in some action guaranteeing against a repetition of the explosions of last Sunday.

• • • • • •

Courage will always win admiration. The little band of sailors that left Baltimore yesterday on the super-submarine Deutschland start their perilous journey with the good wishes of nine-tenths of the people in this country, irrespective of partiality in the European war. Fiction never dreamed greater dangers for her imaginary seamen. It is their duty to take a much-needed cargo to their Fatherland through waters infested with enemy warships. If they are caught they will die like rats, for they are unarmed, carrying not even the small pocket guns used by policemen. They left with their faces wreathed in smiles. May they still smile when they land safely at their destination.

• • • • • •

Attorney-General Wescott is trying to dodge the "state of war" situation by having his assistant render an opinion to the effect that New Jersey militiamen now in the service of their country away from home are entitled to vote in the coming elections. This has been done in other States, and will save New Jersey the expense of a special session of the legislature. Gen. Wescott is not to be admired for his courage in the matter, but he is to be commended for not carrying politics even further and making the special session necessary.

• • • • • •

Plainfield has been pleased at the noble work of Senator J. E. Martine in securing an appeal for clemency for Sir Roger Casement. The local statesman was alone when he first stood out in the Senate for such a resolution, but through his own fearless fighting and the justice of his cause, he finally found a majority of his colleagues at his side, and the message from President Wilson urging life for Casement in the name of the American people was sent. It was a good fight, and a good deed.

• • • • • •

Luke McLuke says O. Hell tried to join the United States army at Wichita, Kansas, but was turned down because he wasn't tall enough. He might find a berth among Carranza's regulars.

• • • • • •

The reduction in the price of Ford cars at a time when all necessities of life are advancing ought to be proof that a flivver is a luxury, but who would dare make such a statement?

• • • • • •

It is not words that count, said Candidate Hughes in his speech of acceptance, and then proceeded to win over thousands of pro-suffrage voters next day by a few honeyed phrases.

• • • • • •

A Harvard professor is authority for the statement that a mustache means brains. It may be true at that institution, but not in our small circle of acquaintance.

• • • • • •

"We have been getting rich too fast," says an editor across the way. When he gets all he needs, we can recommend a willing worker for the job.

- Proctor's Theatre -

Not since the days of the famous "Raffles" series has there been a detective story so exciting, so full of adventure as "The Phantom," the latest Thomas H. Ince Triangle play in which Frank Keenan is starred, and which appears as the headline attraction at Proctor's today. With each succeeding production in which Mr. Keenan is starred critics of the photodrama declare that he is establishing a precedent in the matter of makeup for the various characters which he portrays. His best work in this line so far is said to be in "The Phantom." Keenan attributes his ability to his long experience on the stage, and experience which dates back to the beginning of his notable career in 1878. Like all actors who have been constantly before the public for such a long term of years, he has played many parts, the majority of which have demanded that he appear in strong characterizations. His appearance as Jack Rose, in "The Girl of the Golden West," which role he created, is one of the memorable achievements in the history of the speaking stage. His characterization of "Buck" Warren in "The Warrens of Virginia," has done more than any one thing, it is said, to establish a certain type of Southern gentleman in the minds of the American people. In addition to "The Phantom" today the Proctor management present one of thes world-famous Keystone comedies, certainly the best comedy creation on the market, and every one of which are sure laugh producers. The latest Mutual Weekly is an added attraction today.

On Friday, by special arrangement with the Selig Company, Kathlyn Williams, one of the pioneer picture stars, and the first artiste to appear in a serial production, will be featured in a thrilling story of love and adventure, entitled "Into the Primitive," a gripping feature of which is the appearance of the ferocious Selig lions, tigers and leopards throughout many scenes of the production. On Saturday Metro will offer Francis X. Bushman and Beverly Bayne in their latest film success, entitled "A Million a Minute."

PICTURES OF DEUTSCHLAND.

Moving pictures of the German submarine, the Deutschland, and her crew will be shown at Proctor's Theatre this afternoon and tonight. The undersea craft left Baltimore on Tuesday night on her return trip to Germany and last night announcement was made that she had successfully passed the three-mile limit on her homeward voyage. Patrons of the West Front street theatre who did not have an opportunity to see the previous pictures will be favored with another chance today.

NEW BORO PHYSICIAN.

Dr. W. B. Gray, a staff physician at Muhlenberg Hospital for the past year, has opened an office at 49 Somerset street, the borough, and is ready for practice here. Dr. Gray, who is a graduate of Jefferson Medical School, Philadelphia, has made a large circle of friends in both the city and borough during his stay here. He is attending the patients of Dr. Dundon while the latter is away on his vacation.

—Going to build? See Saturday's Press.

On the Spur of the Moment

by Roy K. Moulton

Swatting the Fly.

A lonesome fly got in our house
One day not long ago;
The family armed itself at once
And started for the foe.

Potato mashers, frying pans
And baseball bats we got,
And broomsticks, and we started in
With might and main to swat.

We smashed three plate glass mirrors
And tore down the chandelier;
We broke a $40 vase
And wrecked the jardiniere.

It seems a shame to stop and think
What father's got to buy;
We swatted everything we could
But didn't swat the fly.

Why Worry.

Leave it to the bewhiskered old boys of science, they of the square spectacles and ear muffs, and this world will be pulled through its rather precarious existence. Some time ago somebody who needed the money wrote an alarmist article for a magazine stating that in a very short time, in fact within eight or nine million years, the earth's food supply would be entirely exhausted. That set all the scientists going like gyroscopes, and in the dizzy whirl of investigation some very interesting things came to light. It was up to the scientists to find something for the people to eat eight or nine million years hence. It was not wholly a new problem. Scientists long ago evolved the scheme of sawing up timber into breakfast food and said that a man could go forith with a bucksaw and get enough sawdust out of a fence rail to keep himself and his family supplied for some time.

One learned scientist thinks that he has solved the problem for all time. He says that the nut trees could, in a pinch, supply food for the entire world.

This knotty question has become a nutty question, and one which he has apparently solved. Those who are on earth now should be of good cheer; they will not have to starve eight million years hence.

Contributed.

I love to board the trolley car
And ride, it matters not how far
Upon a fine and breezy seat
I can defy the sultry heat.
I like the happy pick-up crowd,
The warning bells that clang so loud,
And when along the rails we zip,
It makes a fine and dandy trip.
I don't believe that I would care
To do my riding in the air
Like Beachey did or Orville Wright;
I like to know where I will light.
I don't call autoing much fun;
I almost never ride in one.
And carriage riding palls on me;
It's tame so far as I can see.
Somehow or other I don't like
To go out riding on a bike
And motor boating to my mind
Is riding of a tedious kind.
Of course, maybe some folk will think
That my idea is on the blink,
But I will tell the reason why
The street car ride I'm swearing by.
A simple hint will quite suffice,
It is a matter of the price.
The trolley way is, woe betide
The only way that I can ride.

Helpful Household Hints.

How to Make Curried Beef: First catch your beef and stretch it on the kitchen table, nailing it firmly at each end so it cannot get away. Then go to a livery stable and borrow a curry comb. Take the curry comb home with you and when you get there pass it rapidly over the beef with a motion which resembles that of shaking dice for chances in a raffle for a $3 diamond ring. If this process is kept up long enough the beef will be thoroughly curried. Curried rice is very nice, but rice is harder to curry than beef, because it is harder to nail to the kitchen table and will not stand while being curried.

What to Do With Superfluous Hair: Stuff a sofa pillow with it. If the sofa pillow will not hold it all put the rest in a bed tick.

How to Reduce Flesh and Become Sylphlike: Live at a $2 boarding house and split four cords of wood every morning before breakfast. If this does not reduce the flesh sufficiently eliminate the boarding house feature of the exercises daily.

OPTIMISTIC REPORTS ABOUT CANDIDACY

Col. Colgate Feels Sure of Being G. O. P. Nominee for Governor.

Newark, August 3.—Optimistic reports concerning the candidacy of Senator Austen Colgate for the Republican nomination for Governor, continue to come in from all sections of the State, according to his campaign manager, Frank J. Bock, former postmaster of Newark. While it is admitted that the colonel's campaign did not really get under way until very recently, it is claimed that in the short time it has been active—surprising results having been achieved. Emissaries have been sent to the different counties, with instructions to "dig up" influential Colgate men there and get them on the job. As a result, the Edge men in those counties have been put on their mettle.

As a sort of offset to the attempt which is being made by Edge workers to make inroads into the Colgate strength in Essex, Colgate workers are now starting an aggressive boom for their candidate in Atlantic. They are working with the idea that the strong opposition which developed against Senator Edge during the Atlantic City commission government election campaign can be used as a big asset for Colgate at the primaries.

The dominant idea which the Colgate managers are now trying to impress upon the Republican voters of the State is that Colgate would be the strongest candidate the party could nominate. They also give it out that the Democratic leaders don't want Colgate because he would be the hardest man to beat.

Daily conferences of Colgate leaders from different counties are being held at the headquarters, 45 Academy street. A general plan of organization throughout the State, determined upon at the conference at the Robert Treat Hotel, Newark, a week ago, is being perfected. It is intended to have Colgate campaign committees in each county. In a number of the counties headquarters have already been opened, under the auspices of a chain of organizations known as Colgate Republican clubs.

As Assistant Adjutant General of the State, Senator Austen Colgate finds it necessary to spend a good deal of his time at the State camp at Sea Girt. For that reason he has been unable to do any active campaigning this week. At headquarters here it is stated that his friends are working harder for him because of his inability to get out and hustle for himself as he would like to.

ICE CREAM FESTIVAL TONIGHT.

An ice cream festival will be held in the Sunday school rooms of Trinity Reformed Church tonight under the auspices of the Young People's Christian Endeavor Society. Music for the occasion will be provided by the Dutch Arms orchestra. If the weather should prove stormy the festival will be postponed until tomorrow evening.

AND THERE'S ANOTHER HOT WAVE COMING WE CAN'T AVOID

ORDERS ISSUED TO RESUME RECRUITING

Troops Now Stationed at Douglas, Ariz., Are In Need of More Men.

Sea Girt, Aug. 3.—Announcement was made yesterday by Adjutant General Wilbur F. Sadler, Jr., that the authorities at Governor's Island have issued orders to again begin recruiting for the troops now at Douglas, Ariz. A significant feature is that the recruiting is to be done in Camden, Perth Amboy and Elizabeth, towns from which no organizations have gone to the border. Captain Anthony W. Lamy, of Elizabeth, a medical officer, will recruit in that city; Captain E. W. Duffield, of the medical corps, who has been here with the Third Regiment and whose home is in Glassboro, will take up the work in Camden, and Captain James F. R. Long, of Mt. Holly, Co. E, Third Regiment, has been sent to Perth Amboy. The offices have already been established.

Colonel David S. Hill, chief of the quartermaster's staff, went to Governor's Island to try to hurry up contractors who furnished the State with horses during mobilization. Red tape has delayed the payment to such an extent that it was costing one horse dealer $100 a month for interest on the money he had tied up.

General Sadler gave out a letter yesterday which he received from Captain Samuel G. Barnard, of Battery B of Camden, denying reports about trouble which his men had when they reached El Paso at the time of mobilization. The captain tells of the arrival at El Paso and says the work of unloading started as soon as the cars were placed.

His comment on the weather at Douglas is interesting. "While the temperature here may run up to 108 or 110 degrees in the shade," he says, "it is quite bearable, and we are inclined to feel sorry for the people at home who have to bear the humid heat there. I would rather spend the summer in this climate than I would in Philadelphia."

COLUMBIA THEATRE.

The regular season of the Columbia Theatre will open Monday afternoon, August 7, when that house will return to its customary policy of changing the performance every week. For the initial attraction, Max Spiegel's production, called "The Merry Rounders," will be given. This is announced as the most pretentious of the many presentation of burlesque. The cast includes several of the most prominent players in this division of amusements, among them Abe Reynolds, George F. Hayes, May Latham, Ruth Wesley, Frank Ward, Eugene McGregor and Elizabeth Jane and there is a chorus that is said to be made up of girls chose for their comeliness and vivacity as well as for their vocal abilities, besides a large representation of male voices.

In selecting "The Merry Rounders" as its premiere attraction, the Columbia Theatre management was desirous of giving the start of the new season the advantage of a performance that could be relied upon to score a success of the kind that attracts unusual and widespread attention to the house, which is a valuable point to be achieved by a theatre having weekly changes of bill. During the brief summer vacation, the Columbia has been thoroughly renovated and redecorated and supplied with a number of innovations in its furnishment that are calculated to add to the comfort and convenience of its patrons.

JOURNALISTIC OPINIONS

GOOD LUCK, DEUTSCHLAND!

Without forgetting or in any way departing from those excellent principles of neutrality so carefully announced by President Wilson at the beginning of the war, Americans unhesitatingly today pay renewed tribute to the daring and skill summed up in the Deutschland. The achievement of bringing the German merchant submersible to our shores challenged the world's admiration. With her start on an even more perilous voyage, because the veil of secrecy has been lifted, the test of her abilities and resourcefulness of her men is pronounced. Captain Koenig and his crew face smilingly the risks they run. To escape he net set for them will tax all their powers. When they put out for open sea may they have fair play and an even chance to add to their well-won laurels.—Newark Evening News.

AUGUST 3 IN HISTORY.

1831—War begun between Belgium and the Netherlands.

1848—Women's rights convention at Rochester, N. Y., demanded equal suffrage.

1852—First competition in intercollegiate rowing in American universities, between Harvard and Yale, at Lake Winnepesaukee.

1858—Victoria Kyanza discoverd by Captain Spake.

1878—Austria began occupation of Bosnia, which has since been a source of strife in the Balkans.

1898—Spain accepted American conditions of peace.

1911—Arrival at New York of Admiral Togo, of the Japanese Navy, on a visit to the United States.

1914—United States Senate authorized the use of warships for passengers, mail and freight between South America and Europe.

THE WAR.

1914—Germany declares war on France and Belgium. General Von Emmich with three army corps invades Belgium.

France regards invasion of Belgium as an act of war and does not consider a declaration against Germany necessary.

Sid Edward Grey declares to German ambassador of London that England is bound to defend Belgian neutrality. British fleet officially mobilized.

Italy declares her neutrality, not considering herself bound to Germany and Austria in a war of aggression.

1915—Great Britain flatly rejects American contentions against blockade.

COMING EVENTS.

TODAY.
Trinity Church Y. P. S. C. Ice Cream Festival.
Chamber of Commerce.

FRIDAY.
Building Trades.
Borough Council.

SUNDAY.
Union Service, Trinity Reformed church.

MONDAY.
Common Council.

WEDNESDAY.
Elks' Meeting.

—Press want ads. pay.

MANOEUVERS NEXT AT CAMP FIELDER

Third Regiment Shows Such Improvement That Field Work Is Decided Upon.

Camp Fielder, Sea Girt, Aug. 3.—Two days' hard drilling for the rookies of the Third Regiment, N. G. N. J., who are here for a week, has effected such improvement that Colonel Thomas D. Landon yesterday decided to proceed with field manoeuvers. The morning was given over to drills by ten of the companies, the other two, B and M of Camden, spending the day on the rifle range.

Yesterday afternoon the First Battalion, commanded by Major Raymond G. Nixon, packed up light marching equipment, and at sundown departed for the country to the west of the camp ground. The units pitched their shelter tents to spend the night.

A medical officer has taken the band in hand, and is teaching them how to be of service in carrying wounded, giving first aid and similar work. Company buglers are being taught signal drills with flags, as are the members of the mounted orderly section.

Tomorrow Governor Fielder will review the regiment. Earlier in the day he will entertain politicians from South Jersey at luncheon at the Little White House. The guests will come from Camden, Atlantic, Burlington, Cape May, Salem, Gloucester and Cumberland counties.

MISS SCHENCK BRIDESMAID AT COUSIN'S WEDDING

The marriage of Miss Madeline H. Lauterbach, daughter of Mrs. Madeline Lauterbach, and George C. Bright, both of Westfield, took place last evening at the home of the bride's mother, 115 East Broad street. The ceremony was performed by the Rev. Dr. Schauer, of Bayonne. Miss Merien Schenck, of this city, a cousin of the bride, acted as bridesmaid, while Mrs. Robert Dress, of Reading, Pa., was the matron of honor. The best man was Richard Lauterbach, a brother of the bride. Following the wedding a reception took place, at which guests were present from Plainfield, Elizabeth, Reading, Pa., New York, Hoboken and Westfield.

SUSPENDED SENTENCE.

A suspended sentence of $10 was hung over the head of a driver for John Bauer, of the Queen City Market, when he was arraigned before City Judge William G. DeMeza in city court this morning. The complaint was made by the Board of Health that garbage was being dumped on West End avenue, and it was found that the driver was to blame.

FORCE EMPLOYES ON LEAVE.

Miss Katherine Ellis, cashier at the A. E. Force & Co. store on West Front street, is enjoying a two weeks' vacation at Sacandogo, N. Y. Other employes who are also on their vacation are Miss Anna Casey, Miss Margaret Fitzgerald and Miss Beatrice Bodine.

TO INSPECT HIGHWAYS.

An inspection of the highways in the vicinity of Chimney Rock will be made this afternoon by the Somerset Board of Freeholders.

F. H. FIRSTBROOK

116 W. FRONT ST.

Best Elgin Butter, per lb	**37c**
Fancy Jersey Potatoes, 16-qt. basket.	**50c**
Fresh Eggs, per dozen	**35c**
Campbell's and Readymaid Soup, 3 cans	**25c**
Ritter's Baked Beans, 3 cans	**25c**
Campbell's Baked Beans, 3 cans	**28c**
All 5c Soaps, 10 bars	**45c**
Hecker's, Pillsbury and Gold Medal Flour, 24½-lb bag	**95c**
Broken Macaroni and Spaghetti, 4 lbs...	**25c**
Mueller's Macaroni & Spaghetti, 3 pks.	**25c**
English Walnut Meats, per lb.....	**50c**
Old Dutch Cleanser, 3 cans	**25c**
Swift's Premium Butterine, per lb.....	**25c**
Extra Fancy Butterine, in tubs, lb..	**28c**

A large assortment of fresh Fruits and Vegetables at right prices.

F. H. FIRSTBROOK

116 W. Front St. Phone 1754

BEGIN HOT WATER DRINKING IF YOU DON'T FEEL RIGHT

Says glass of hot water with phosphate before breakfast washes out poisons.

If you wake up with a bad taste, bad breath and tongue is coated; if your head is dull or aching; if what you eat sours and forms gas and acid in stomach, or you are bilious, constipated, nervous, sallow and can't get feeling just right, begin inside bathing. Drink before breakfast, a glass of real hot water with a teaspoonful of limestone phosphate in it. This will flush the poisons and toxins from stomach, liver, kidneys and bowels and cleanse, sweeten and purify the entire alimentary tract. Do your inside bathing immediately upon arising in the morning to wash out of the system all the previous day's poisonous waste, gases and sour bile before putting more food into the stomach.

To feel like young folks feel; like you felt before your blood, nerves and muscles became loaded with body impurities, get from your pharmacist a quarter pound of limestone phosphate which is inexpensive and almost tasteless, except for a sourish twinge which is not unpleasant.

Just as soap and hot water act on the skin, cleansing, sweetening and freshening, so hot water and limestone phosphate act on the stomach, liver, kidneys and bowels. Men and women who are usually constipated, bilious, headachy or have any stomach disorder should begin this inside bathing before breakfast. They are assured they will become real cranks on the subject shortly.—Adv.

PREVENT DISEASE.

Fumigation is the surest precautionary measure. Let us rid your home of vermin; ants, bugs, etc.

COST SMALL

RESULTS SURPRISING

Work done scientifically and thoroughly. Every home should be fumigated immediately.

C. & C. EXTERMINATING CO., P. O. Box 647, Plainfield, N. J.

'Phone 221

PLAINFIELD WINDOW CLEANING COMPANY

H. MEISTRICH, Prop.

Stores, Offices, Private Residences, New Buildings Cleaned, Scrubbed and Oiled. Office, 121 Liberty St.; Tel. 1945.

Hoagland's Express

W. H. CASHDOLLAR, Successor.

FURNITURE AND PIANO MOVING

OFFICE, 124 WEST SECOND ST

Telephone 868.

—Most of the readers of this newspaper know a bargain when they read about it. Are you advertising the car?

Renovate Your Own Rugs

HAVING floor coverings taken up to be beaten is a needless waste of money and energy.

—And beating rugs or carpets with sticks shortens their period of usefulness.

—An ordinary broom or carpet sweeper is ineffective because neither can dislodge dirt that has settled in the body of the rug.

—The Hoover Suction Sweeper removes both surface litter and deep-seated dirt because the Hoover sweeps, shakes and suction-cleans all in the one operation.

—Our liberal payment plan makes it easy to purchase a Hoover. For the $47.50 size, you pay $4.75 down —balance $4.75 monthly.

—Let Us Prove Our Statements.

Write or 'phone to-day for our representative. He will call at your convenience and demonstrate what the Hoover can do. Get our booklet, "The Right Way to Clean House."

Public Service

EDUCATIONAL.

The Hartridge School

202 WEST SEVENTH STREET, Corner of Arlington Avenue,
Will be reopened September 25th.

A private school carefully graded throughout. Special arrangements for children not prepared for regular grades. Number in each class limited. Large Recitation Hall devoted wholly to classes. Modern equipment. Eighteen Instructors. Special teachers of French, German, Art, Music, Calisthenics and Dancing.

MONTESSORI and OUTDOOR CLASS for children under six years.

ELEMENTARY DEPARTMENT seven grades.
Boys received in lower grades.

ACADEMIC DEPARTMENT five grades.
General and College Preparatory Courses. Certificate admits to Smith, Vassar and Wellesley.

GYMNASIUM
Regular morning classes in Calesthenics and Aesthetic Dancing. Special afternoon classes in Gymnastics, Basket-ball, Fencing and Hockey.

Emelyn B. Hartridge, A. B., Principal.

Chronic Diseases.

To introduce MY OWN methods of treating CHRONIC and so-called "incurable" diseases, I will charge only ORDINARY fees.

There are only very few incurable diseases, and none that can not be aleviated.

Do not doom yourself to either misery or disease. My methods are surgical, or medical, or CHIROPRACTIC, or physiologic, or psychologic or diatetic—all depending on the CAUSE. Truly progressive!

C. HENDRICK, M. D.

And Surgeon; CHIROPRACTIC Teacher (Scholars Taken) and graduate of C. S.

Bound Brook Road (Trolley) West of Dunellen.

SILVER SPRINGS SANITARIUM 'Phone 1299 Dunellen.

Formerly Robert Fitzsimmons' Farm Home.

Office patients treated. Outside visits made.

Suburban Transit Company

Leave Plainfield for South Plainfield—Week days—a6.30, a7.20, 9.00 11.45, 1.00 2.00, 4.00, 5.00, 6.10, b9.00, 10.30, 11.15. Sundays—9.00, 12.00, 2.00, 4.00, 5.00, 9.00.

Leave South Plainfield for Plainfield—Week days—a7.00, a7.45, 9.30, 12.05, 1.30, 2.30, b4.30, 4.20 except Saturday, 5.30, 7.30, b9.30, 10.50, b11.45. Sundays—9.30, 12.15 2.30, 4.30, 5.30, 9.30.

Leave Plainfield for Watchung—7.00 .15, f10.00, b1.00, g3.00, 4.15, b6.20.

Leave Watchung for Plainfield—8.00 9.50, f11.15, b3.20, g3.45, 5.25, g7.30.

Leave Plainfield for Warrenville—d6.45 e6.15, 6.30, f10.00, g8.00, g6.30.

Leave Warrenville for Plainfield—7.40 f11.00, g3.30, g7.15.

Leave Plainfield for Stirling—6.15, b1.00 4.15.

Leave Stirling for Plainfield—8, 9, b2.00 5.15.

(a) Except holidays.
(b) Saturdays only.
(c) Except Saturdays.
(d) Daily except Sundays, holidays Monday mornings, and mornings after holidays.
(e) Monday mornings and mornings after holidays.
(f) Sundays and holidays only.
(g) Saturdays, Sundays and holidays.

R. W. CAMPBELL, Mgr., 310 Park Ave 'Phone 130 Plainfield.

DIVIDEND NO. 79.

CITY NATIONAL BANK, Plainfield, N. J.

The Board of Directors have this day declared their regular semi-annual dividend of 4% on the capital stock, and an extra dividend of 1% out of the earnings of the past six months, payable on and after Tuesday, August 1, 1916.

WILLIAM F. ARNOLD, Cashier.
Dated Plainfield, N. J., July 25, 1916.
9 1 3eod

ASK FOR and GET

HORLICK'S

THE ORIGINAL

MALTED MILK

Clean substitutes cost YOU nothing.

—When discontent reaches a certain point, the furnished room advertisements become very interesting to some people.

They Sat Down by the Fire and Waited.

Daddy's Bedtime Story—

Hansel Finds Some Nice White Pebbles.

[Adapted from Grimm's Fairy Tales.]

WITH Jack on one side of him and Evelyn on the other, daddy began the bedtime story: "Once some parents were so poor that they decided to leave their children, Hansel and Grethel, in the woods. When Hansel heard them talking about it he decided to save his little sister from such a fate. So he got up one night and crept outdoors, where the moon shone so brightly in the courtyard that the white pebbles around the cottage glistened like daisies in the green meadows.

"So Hansel stooped down and putt as many pebbles as he could in his pocket. Then he went back into the house. 'Now, Grethel, sleep sweetly,' he told his little sister, and he went to bed and slept soundly himself.

"Early in the morning before the sun had risen the woodman's wife came and awoke them. 'Get up, children. We are all going into the woods,' she said. 'Here is a piece of bread for each of you, but take good care of it and keep some for supper.'

"Grethel took the bread and carried it in her apron because Hansel had his pocket full of pebbles, and together they all went into the deep woods.

"After they had walked on for a time Hansel stood still and looked back toward his home. He did this many times. Then his father said to him: 'Hansel, why do you keep looking back and lagging behind? Move on faster.'

"'Oh, father, I am stopping to look at my white cat that sits on the roof and wants to say goodby to me,' said Hansel.

"'You little fool,' cried his mother; 'that is not your cat—that's the morning sun shining on the chimney top.'

"Now, Hansel had not been looking for his cat, but all the time had been lagging behind to drop from his pocket, one after another, the little white pebbles along the wood path.

"When they came into the midst of the woods the father said, 'Run about, children, and pick up some wood, and I will make a fire to keep us all warm.'

"So they piled up a little heap of brushwood and set it on fire, and as the flames burned bright the mother said: 'Now, children, lie down by the fire and go to sleep, while your father and I go farther into the woods to cut trees. Be sure you wait here till we come back again and fetch you home.'

"Then the father and mother walked off into the woods, and the two little children sat down by the fire to wait," daddy ended the bedtime story.

"Couldn't you tell us more, daddy?" asked Jack.

And daddy waived him upstairs.

FIRST KELLERMANN LESSON FOR SWIMMERS TOMORROW

The Woman With the Most Perfect Figure In the World Tells Why Children Should Follow Her Lessons.

By ANNETTE KELLERMANN.

International Record-Holder and Star of the William Fox $1,000,000 Film "A Doughter of the Gods."

As I stated in my article yesterday, swimming is an art and should be respected as such. I can say with perfect safety that only about 90 per cent. of the American swimmers I have seen have what is termed a perfect stroke. That is why I am certain that my course of dry-land swimming articles will accomplish such wonders.

I do not wish to appear ridiculous and say that after taking these dry-land lessons you will swim the moment you touch the water, but I do say that mastery of what I will teach you through this newspaper in just a few brief lessons will mean that within an hour after you enter the water you will be able to swim properly and with a good stroke.

Most of the swimmers I have seen while they were able to swim and swim for quite a distance, have a bad stroke. It is either ungainly or not finished and still they wonder why they are not champion swimmers.

Furthermore, if any one should tell these swimmers that their stroke is bad, the chances are they would not believe you and would say: "Well, what is the right way?"

Training You to Take the Perfect Stroke.

Perfection in swimming is just as important as in dancing. It is my purpose and intention to train my pupils through the Plainfield Daily Press so thoroughly in the art of making a perfect stroke that when the time comes for them to enter the water they will have nothing to think of except how to float.

I earnestly request fathers and mothers to influence their children to follow the Plainfield Daily Press course, for it will benefit them in a thousand ways.

Do not let the child enter the water and splash about making two or three strokes and then cry out: "Look, mamma," and above all things do not praise children at this stage. I ask all mothers to keep their children out of the water until they know how to swim properly.

Three or four yards covered in the water by a child of 10 or 12 years is considered quite an achievement in this country. But it should not be considered so at all.

Australian Children Wonderful Swimmers.

In Australia, the land of my birth, there are little boys and girls around the age of 12 who are wonderful swimmers and able to swim great distances.

That is just why I have desired to start this national swimming class through the Plainfield Daily Press, and a group of other influential papers. I figure that such a class can be kept , and that the interest it will create will mean the establishment of a definite body from which will spring hundreds of excellent swimmers.

A world's champion swimmer, undiscovered and unknown, will soon be in the making. Every one has an equal chance. It may be you who will reach that honored position—one that any king might be proud of.

So, make up your mind to join the Plainfield Daily Press swimming class and start with tomorrow's lesson.

Tomorrow, the breast stroke and how to make it. The way to practice at home on a chair, box or table. Be sure to clip out and save each lesson as printed.

If it's advertised today it is likely that it is of timely interest to you today.

Did you decide, not long ago, that you could not buy some particular thing because the price was a little too high? See if the store advertisements bring to you today any interesting "news" on this question.

MOTHERS' WORK

Conducted by the Plainfield Mothers' Association. Every Thursday

Contributing Staff.

Mrs. Joseph Smith and Mrs. J. C. Evans.

A LITTLE NONSENSE.

When I am feeling worried
(And oh, I often am)
And need a rest, unhurried,
Where all is nice and kam,
There's no place than can match, sir,
This truly rural spot,
Where I can sit and catch, sir,
The fish-ball while it's hot.

Ah, sir, this sort of angling
Is sport that's hard to beat,
For when your prize is dangling
It's ready cooked to eat.
And though life seems a fizzle,
It cheers me up a lot
To watch the fishballs sizzle
And catch 'em while they're hot.

A Son's Need; A daughter's responsibility.

No man ever lived a right life who had not been chastened by a woman's love, strengthened by her courage, and guided by her discretion.—Ruskin.

CHILD LABOR BILL.

The child labor bill has been burdened by the attachment of the immigration bill. The former bill is intended to prevent the employment of young children at heavy, confining labor, and has no possible relation to the immigration bill.

This move by the Republican party looks like a mere political trick for the purpose of putting the President in a hole.

The National Child Labor Committee has been confident of victory for their bill until the addition of this "rider," and it is still hoped that as Senator Borah has always been a friend of child labor reform, he will save himself and his party the embarrassment of being responsible for the defeat of the pesent child labor bill.

FOOD VALUES.

Food needs to be frequently given to little children but not constantly. Five times a day is advised under 5 years. The first and last meal in a day need to be light; the second and fourth scarcely heavier; the noon meal should be the substantial one each day. Children over 2 years are rarely overfed. The danger to them is wrong food or food at the wrong time.

As the food of children becomes more complex, they still need to eat few foods at a time, but from day to day to be ensured variety. Milk continues an important article of diet throughout childhood. Bread, after a child can digest it, should be part of the food of every meal.

As a child's food becomes more varied, it also becomes more solid. In infancy the need is for liquid food. In early childhood the food should be finely cut. So soon as a child can, it needs to chew well the food it eats. It cannot otherwise digest solid food. Thorough mastication is necessary for general health, also from the health of the teeth, of those that are and some that are to be. Water aids in keeping the system free from wasteproducts. Air makes possible the conversion of food into body-tissue, heat and energy.

Exercise makes a child's need for food felt and prepares it to use naturally the food that its growth and life requires.

HELPING THE BOY.

Especially should fathers learn to discriminate between the contrasting types of children in regard to will, the impulsive boy with the precipitate will, and the backward boy with the obstructed will. When a father can locate a boy under one or the other and thoroughly study the type he may understand why his son acts so queerly and discover the special treatment he needs to make him normal.

The father needs to know something of the power of suggestion. Though if he is shrewd and tactful he has already instinctively found his way to the secret of this powerful agency. Certainly he must know the awful and splendid possibilities of the law of habit that most important of all moral subjects.

The father should be taught the different kinds of habitual decisions, to discover how he may pigeon hole his boy's ordinary choices and how to help him to develop that nobility of character which comes not from emotion or impulse but from conscious choice. Is the boy's will naturally reasonable, or is it drifting or reckless or convertible or strenuous? The wise father will find out. Profit by his discovery in the guidance of his boy.

Lastly, the father should be encouraged to discover and arouse the boy's native interests, the secret springs of his enthusiasms and his truest ambitions. When they are identified, the formula is discovered by which many of the boy's life problems can be worked out with ease and satisfaction.

WILL PREPARE REPORT.

Armstrong Mulford, Charles L. Kling and H. C. VanEmburgh, commissioners to assess benefits for the macadamizing of East Fourth street, Filmore and Sherman avenues, will meet in Mr. Mulford's office tonight to prepare the final report for presentation to the City Council on Monday night.

—Still-useful furniture may be sold for what it is worth to somebody else—if you give the selling-task to a classified ad.

HEARN

Fourteenth Street — West of Fifth Avenue, New York

FRIDAY, AS USUAL, BARGAIN DAY

BUT A FRIDAY UNUSUAL

WITH

AUGUST SALE PRICE REDUCTIONS

To Offer Better Values Would Be Impossible

No Mail or Telephone Orders for the following:

Linens, Towels, Towelings — Worth While August Sale Values.

Matched Sets—pattern Cloth and Napkins—double Satin Damask—extra fine all linen—beautiful round designs—plain satin bands, new stripes and florals—

Cloths—
71x 71—regular $4.49 ..... 3.45
71x 87—regular $5.98 ..... 4.45
71x106—regular $6.95 ..... 5.45

Napkins to match—
20 inch—reg. $5.85 doz. 3.55
24 inch—reg. $7.69 doz. 4.95

Hemstitched Sets—good quality linen damask—Cloth and dozen Napkins—reg. $8.29 ..... 5.95

22-Inch Napkins—pure linen damask—extra heavy quality—doz., reg. $3.95 ..... 2.95

Union Linen Napkins—heavy—breakfast size—reg. $1.79—dozen 1.54

Pure Linen Table Damasks—floral designs—reg. .98 yd. ..... .77

Mercerized Table Damasks—closely woven—exceptionally fine wearing quality—reg. .59 ..... .45

Mercerized Napkins—20 inch—neat designs—reg. $1.29—dozen... .95

Mercerized Cloths—64x89 inch—excellent patterns—reg. $1.39.... .95

Huck Towels—20x38—soft finish union linen—wide hemstitching—fine, close weave—white broche borders—bought long before advance—reg. .29 ..... .24

Huck Towels—white or red borders—18x36 inch—heavy union linen—hemmed—neat red or white borders—suitable for hotel use—reg. .17.... .14

Turkish Towels—24x47 inch—large size—heavy quality—hemmed—red stripe borders—reg. .39.... .28

		Sale
Cotton Towelings .... reg. 5¾		4¾
Domestic Crash ..... reg. 11		8¾
Huck Towelings— 17 in.—figured ..... reg. 12½		9¾
Roller Towelings— 17 in.—all linen ..... reg. .16		.12½
Irish Linen Towelings— 17 in.—col'd borders.. reg. .21		.17
Heavy Linen Dish and Roller ..... reg. .18		.15
17-in. Dish, Glass and Roller ..... reg. .27		.21
22-in. fine Linen Huck—figured ..... reg. .49		.44

Blankets — Worth While August Sale Values.

$14.50 & $14.98 Blankets 12.75
Pure Australian Wool—White and fancy colors—best borders and bindings—for full size beds.

$10.98 Pure Cal. Wool 7.95
White with pink or blue borders—also scarlet and two-tone plaids—silk ribbon bindings—full and extra large bed sizes.

$7.98 Pure Wool & Cal. Fleece...5.95
White, Scarlet, Gray, also Tartan and two-tone plaids—ribbon binding—for all size beds.

$4.98 & $5.98 California Fleece...4.17
Also Ohio pure Wool—White, Scarlet, Gray and Attractive plaids—many have extra wide silk binding—all sizes in lot.
A rare value at 4.17

$2.49 Wool Nap & Eiderdown Finish 1.77
White, Tan and Gray—also two-tone plaids—for full size beds.

$1.29 Heavy Cotton Fleece ..... .85
White, Tan and Gray, with pink or blue borders—for large size beds.

If we wished we might sell our entire stock at wholesale at a higher price.

29 ct. Cotton Fleece Baby Blankets..... .24
White, pink or blue borders.

$25.98 Finest Australian Wool. 21.75
Single or by pair—bound all round with silk or satin ribbon—white and colors—unlimited assortment of dainty colors to harmonize with smart furnishings.

$2.49 Eiderdown finish—each....2.09
Jacquard Robe and Comfortable Blankets—two and three tone color combinations—for all year round use.

74 ct. Baby Blankets..... .58
Eiderdown finish—singly or by pair—white, pink or blue border—also all-over designs in blue and white or pink and white—
A truly wonderful bargain.

$3.49 Indian design Blankets.....2.95
Best Eiderdown finish for boys—for beds, autos and outdoor porch sleeping—unlimited variety.

9 A. M. to 6 P. M.
Closed All Day Saturdays
16th Year of Clerks' All Day Saturday Holidays During July & August

Umbrellas, Gloves, Hosiery, etc. — Friday Specials and Clearances.

WOMEN'S UMBRELLAS—piece dye taffeta—silk and linen mixed—plain and trimmed wristlet handles—24 inch—reg. $1.98.....1.39

SILK GLOVES—16 button length—black or white—double finger tips—value .79 ..... .50

CHILDREN'S SOX, in plain colors or striped tops—double heel and toe—reg. .24 ..... .19

BOYS' COTTON UNION SUITS—high neck—short sleeves—knee drawers—seconds—reg. .49 ..... .29

WOMEN'S COTTON UNION SUITS—low neck, sleeveless—tight knee or lace trimmed drawers—reg. .49.... .29

MEN'S SOFT SHIRTS—negligees—large assortment of various fabrics in neat colored stripes, also plain colors—sizes 13½ to 18 neck—Special ..... .89

MEN'S BALBRIGGAN UNDERWEAR—short sleeve shirts—double seated drawers—reg. .24 ..... .18

MEN'S SOFT SHIRTS—soft finish percales in neat colored stripes on white grounds—negligee stripes—also white crepe sport shirts—Special ..... .55

MEN'S BATHING SUITS—worsteds, heather and navy—all sizes—reg. $2.49 ..... 1.85

MEN'S WORSTED BATHING SUITS—navy blue—all sizes 2.98

Muslins, Sheets, Pillow Cases — Worth While August Sale Values.

Muslins—
Fruit of Loom... Londsdale..... Hill..... — Regular Value .12— August Sale 6¾
Limit, 10 yds.

39-inch Unbleached—16 to 40 yd. lengths—worth .11 yd..... 6¾

42-inch Dwight Anchor Pillow Tubing—5 to 20 yds.—worth .22—yd..... .14

45-inch Dwight Anchor Pillow Tubing—5 to 20 yds.—worth .24—yd..... .16

Bleached and Unbleached Muslins—36 inches wide—worth .10..... 6¾

Yard-wide Bleached—extra soft and fine—for Underwear, Sheets and Pillow Cases—worth .11½..... 7¾

Diamond Mills Sheetings—Well known for durability—

BLEACHED.	Sale	UNBLEACHED.	Sale
42 in.—worth .19	.14	5-4 Worth .19	.14
5-4 —worth .22	.15	6-4 Worth .24	.17
50 in.—worth .24	.17	7-4 Worth .26	.20
6-4 —worth .26	.20	8-4 Worth .29	.21
7-4 —worth .29	.21	9-4 Worth .32	.23
8-4 —worth .32	.23	10-4 Worth .34	.25
9-4 —worth .34	.25		
10-4 —worth .36	.27		

Odd Lot Sheets and Pillow Cases at Very Special Concessions

Pillow Cases—	Sale.
42x36—worth .13	9½
45x36—worth .14	.10½
50x36—worth .15	.11½
54x36—worth .16	.12½

Sheets—72x90—Neat Centre Seam. .37
Measurements before hemming.

Sheets and Pillow Cases

Sale Prices on Following Well-Known Brands:

Pillow Cases—
Will-Wash-Heavier.
42x36.....val. .20.....Sale .15
45x36.....val. .22.....Sale .16
50x36.....val. .24.....Sale .18
54x36.....val. .26.....Sale .21

Mohawks.
42x36.....val. .22.....Sale .16
45x36.....val. .24.....Sale .17
50x36.....val. .26.....Sale .19
54x36.....val. .29.....Sale .22

Dwight Anchor Utica.
42x36.....val. .23.....Sale .17
45x36.....val. .25.....Sale .18
50x36.....val. .27.....Sale .20
54x36.....val. .31.....Sale .23

Sheets—
Will-Wash-Heavier.
54x90.....val. .62.....Sale .48
63x90.....val. .69.....Sale .54
72x90.....val. .76.....Sale .59
81x90.....val. .84.....Sale .64
90x90.....val. .92.....Sale .69

Mohawks.
54x90.....val. .69.....Sale .57
63x90.....val. .82.....Sale .63
72x90.....val. .89.....Sale .75
81x90.....val. .96.....Sale .77
90x90.....val. $1.02.....Sale .82

Dwight Anchor Utica.
54x90.....val. .79.....Sale .58
63x90.....val. .89.....Sale .64
72x90.....val. .94.....Sale .72
81x90.....val. $1.04.....Sale .78
90x90.....val. $1.12.....Sale .83
Measurements are before hemming.

Hemstitched Sheets and Pillow Cases—10 and 5c more respectively. Extra long Pillow Cases to 40½ inches—Sheets to 3 yds long.

Full Assortment of Wamsutta, New Bedford SHEETS and PILLOW CASES at Sale Price.

Supply Your Wants Tomorrow. We Close All Day Saturday.

Draperies, Curtains, Portieres — August Sale Values. Friday Clearances.

New Scrim Curtainings—36-inch—double borders, open work stripes and colored figures—values .35 and .39..... .18

Special Purchase of Fine Repp Cretonnes—rich florals, Empire and chintz designs—many in desirable pastel shades—value .49. .27

Scrim Curtains—inserts or deep hem—dainty lace designs—white or Arabian tint—with valance—value $1.29..... .88

Summer Portiers—Sunfast and unfadable—madras designs—sea greens, rose, blue and wood tints—value $3.98 ..... 2.67

ALSO These Fine Clearances:

2 and 3 pair lots—fine imported lacet, Marie Antoinette and Irish point; also Renaissance, novelty net, scrim, marquisette and fine Nottinghams—
25 to 33 1-3 Per Cent. Off!

	Clearance.
$14.98 and $15.98 values..	9.98
$11.98 and $12.98 values..	7.98
$9.98 values.....	6.98
$7.98 values.....	5.98
$6.98 values.....	4.98
$5.92 and $6.49 values....	3.98
$4.98 values.....	2.98
$3.49 and $3.98 values....	1.98

Reversible Velour Portiers—duplex colors—French edge—value $17.98 ..... 13.50

Fine Silk Frou-Frou Portiers—rich combinations—values $12.98 and $14.98—to clear..... 9.50

Reversible Frou-Frou Damask Portiers—val $7.98 and $8.50...6.75

One and Two pair lots Sunfast Portiers—exquisite blue, rose, brown and green tints—verdure designs in madras effects—value $6.98..... 4.50

Sunfast and figured Armure Portiers—value $4.98..... 3.98

1 1/2 lots Sunfast Portiers—Dutch valance—value $3.98..... 1.98

PROMPT DELIVERIES OF GOODS BOUGHT FRIDAY

All goods bought Friday will be delivered Friday or Saturday, according to our regular routine, drivers and wagon boys receiving a holiday during the week to make up for Saturday, which other employes get.... This insures customers receiving goods promptly as per schedule, same as if our stores were open, and deprives no employe of a holiday!

Press printing is the result of more than thirty years' practical experience and ceaseless striving to produce the best.

Whether a job is large or small—simple or intricate—you can depend on us to give it full measure of experienced attention, which assures perfection in the finished printing.

We consider it an important part of our obligation to customers to render valuable and helpful service in perfecting the details of their printed matter. Test our service now.

SPORT TOPICS

Raking 'Em Over

By "JINKS"

AND THE END IS NOT YET.

The filing of more damage suits against the former Federal League magnates revives a subject long ago consigned to the grave. But, Bill Bradley and Claude Cooper have started suits against the defunct Brookfeds, their action being the sixth suit against former Fed backers. There is a prospect of more following. The players have a pretty good chance of collecting if they go through with the action, as most of the defendants are wealthy business men, who gave their personal bond to the contracts while the frenzied finance stuff was being pulled. It would appear that these men, recognized as very shrewd in other lines of business, lost all conception of commerce when they entered the baseball business. The big percentage of suits by players are dropped, however, or compromised for a small percentage of the original figure, as the players do not have the funds, as a general rule, to go through the courts. They say that Bradley has the money, however, and his case may set a precedent for others.

• • • • • •

ST. LOUIS TEAM SETTING RECORD.

The St. Louis American League team, by virtue of its winning streak of twelve games in a row, has set a record for that circuit. Due to the Browns' spurt the Yanks have been pulled from the league lead. The Browns have a percentage that is in itself a record for a seventh place combination. The club is in the race for the pennant just as much as any other team is. In fact, the only outfit in the Johnson league that is out of the dash for the flag is the Athletic combination. Poor Connie Mack holds out no hope for his youngters, but promises to present a much better team next year. Fielder Jones is setting the pace for all the leaders. The fielder always believed that in his collection of organized baseball and Fed players he had a strong combination. We have a sneaking suspicion that Jones was on the right track when he made statements to that effect. With Davy Davenport hurling "a la" Jone McGinnity, the St. Louis club is sure to present some interesting arguments before the close of the league season.

• • • • • •

AND TESREAU NEEDS IT.

One of the well known sport writers states that the recent two-hit encounter hurled by Jeff Tesreau may give that pitcher encouragement. And Jeff is the gentleman who needs encouragement. He has been going very poorly this season and his showing has been a source of worry to John McGraw, who had almost decided to let the "Big Fellow" out or trade him for Babe Adams, the Pittsburgh hurler. Now that Jeff has uncorked a two-hit attraction it does not look as though he would be allowed to roam far from the New York premises.

• • • • • •

YANK SLUMP TEMPORARY?

Bill Donovan believes the slump of the Yankee team is only temporary. The outfit bumped up against the Brownies just when the heat had affected the Fielder Jones outfit and when they started on a rampage that promises to eclipse the western drive of the Giants. Donovan kept his team fighting hard when his stars were being cut down right and left ,and a club that can do the things his did against such big odds is not to be counted down and out just because they are tangled up a bit now. The majority of the Yank injured crew is ready for emergency work and will be in the lineup regularly within another week. Then will come the big dash down the line, as, with only nine more weeks now to make their drive, the Yanks will be better fortified than any other team in the Johnson circuit to stand the heavy drain of double-headers on their resources. The team members have not lost heart, and with the pitching holding up, it is going to be a pretty thing to watch, these fellows coming down the home stretch for the finish wire.

• • • • • •

TY COBB MUST START.

Tris Speaker has had easy sailing for the leadership of the American League in hitting. Only once did Joe Jackson creep up close enough to make a try for the top honors. Then Speaker began his famous drive that has carried him to within three points of the .400 mark in almost 100 games. Jackson is dropping back, but with August here it is time for Ty Cobb to unloose his reserve strength. Ty usually gets in his best wallops the last two months of the season. He has a handicap of some 37 points to makeup, but it would not be surprising to see him bridge the gap in six weeks. Speaker is laid on the shelf temporarily, as a result of an accident in Sunday's game, and that will be a help to him, as by all the laws of average he could not consistently keep up a .397 batting average. He was just about due for a bump when the chance came to take a rest. His injury is very disastrous to the Cleveland team, but if he does succeed in capturing the individual batting honors this season he can attribute it to the injury that he is suffering from now.—Leader.

• • • • • •

ROBBIE EXPECTS TO STAY.

As long as the Brooklyns have a winning percentage of .600 or better Uncle Robbie says that no other team in the National League will beat them out of the pennant. The Robins led the race this morning with a percentage of .618 and were four games ahead of the Boston Braves. If the Robins can maintain this clip, their rotund manager declares that of the sixty-five games yet to be played his team will have to win forty to get into the world's series. Robbie insists that a record of ninety-five victories, fifty-nine defeats and a percentage of .617 will defeat his nearest rival. The Brooklyns have another western trip to make which will put them to a severe test but they expect to do as well on the road as the Braves, Phillies and Giants. Then comes the wind up in a long series at Ebbets Field which, Uncle Robbie predicts, will settle the controversy in Brooklyn's favor.

• • • • • •

ANDERSON NO "IRON-MAN."

Fred Anderson shut out the Pirates last Saturday in masterly fashion. Although he had enjoyed only two days of rest, McGraw asked him to tackle Callahan's players again yesterday with the result that the former Federal League spitball expert failed dismally. Anderson is not a physical marvel. He isn't an iron man and about one hard game a week is all that he can stand. He occupied the box for three periods yesterday and it was as clear as a crystal that he wasn't there with his best line of goods.—Sun.

HOPES AND ABSTAINERS HAVE REMOTE CHANCE

In Case of Tabs All Depends On Saturday's Game With Netherwood.

It's no easy matter to pick the pennant winner in the City League, although it is the prevalent opinion that the Netherwood team is the outfit that will, eventually, walk off with the flag. There is every reason to believe that the East End aggregation is the one that will answer to "championship" roll call.

Figures do not lie, and the City League statistics state that if Netherwood captures but two games out of the five that are still to be played, it's all over but the shouting. However, there is a remote chance of the Hopes or Tabs attending to things in a different manner. The Tabs' chances are a little better than those of the Chapel team, inasmuch as there is a great amount of discussion relative to that game forfeited by the Baptists to Hopes. If the moguls of the City League continue to allow their decisions to be appealed at will, something will happen sooner or later that will put an end to their well formulated plans for a bigger and better circuit. The Hopes must win, at least, three out of the four remaining games if they intend to pass Netherwood. The East Enders must lose all five of their games in order to allow the Chapel team to be on an even footing with it. The Tabs have to do as well as the Hopes if they intend to do business with the mayor of Pennantville.

In the case of the Tabs everything depends on Saturday's game with Netherwood. If the Abstainers lose, their chances of finishing first this year, are gone forever. If they win, the battle is prolonged. With Benny Rosenson and Frank Lee out of the lineup the Tabs' chances do not look very bright. Tony Denitzio will be ready for action, however.

WESTFIELD GOLFER IN MOHAWK EVENT

Covers Course In 87, Finishing Among First Thirty-two.

There was a fair sprinkling of metropolitan golfers in the field of 140 which played in the qualifying round of the Mohawk Golf Club's tournament today, and one of them, Charles T. Lansing, of Knickerbocker, won the medal with an 80. Max R. Marston, of Baltusrol, another metropolitan entrant, who won last year's tournament here, was second, with an 81, and Gilman P. Tiffany, of Mohawk, and W. Hamilton Gardner, of Buffalo, tied for third place at 93. L. A. Wilson, of Westfield, covered the course in 46—41, 87.

The golfers from New York who have been golfing on sodden courses all this season found something new to them when they began to play yesterday. There has been little rain in this part of the State recently and the entire course is baked hard, the greens being so fast that it is difficult to control the ball on them. This fact and the natural difficulties of the links made low scoring an impossibility, and Mr. Lansing's 80 was better than it sounds.

MAJOR LEAGUE STANDING.

Results in National League.

New York, 6; Pittsburgh, 2.
Brooklyn, 5; Cincinnati, 4 (twelve innings).
Philadelphia, 1; Chicago, 0 (twelve innings).

Standing in National League.

	W.	L.	P.C.
Brooklyn	56	34	.622
Boston	49	37	.570
Philadelphia	51	59	.587
New York	46	44	.511
Chicago	45	51	.469
Pittsburgh	40	50	.444
St. Louis	44	55	.444
Cincinnati	38	59	.392

National League Games Today.

Chicago at New York.
Pittsburgh at Brooklyn.
Cincinnati at Boston (two games).
St. Louis at Philadelphia.

Results in American League.

Chicago, 8; Philadelphia, 2.
Boston, 5; Detroit, 2.
Cleveland, 3; Washington, 0.
Other teams not playing.

Standing in Aemrican League.

	W.	L.	P.C.
Boston	56	40	.583
Chicago	58	42	.580
New York	53	44	.546
Cleveland	53	44	.546
Detroit	52	49	.515
Washington	49	47	.510
St. Louis	49	49	.500
Philadelphia	19	74	.204

American League Games Today.

New York at Detroit.
Boston at St. Louis.
Washington at Chicago.
Philadelphia at Cleveland.

JAPANESE PLAYERS SPRING SURPRISE

Reported That They Will Play On Courts of Westfield Golf Club.

Hashishiro Mikami and Ichiya Kumagae, the two Japanese tennis players who have been touring the country, surprised New York players yesterday on the courts of the Crescent A. C., when both of them were victorious in the singles and later on were winners in the doubles. In spite of the fact that tennis is supposed to be one of the leading amateur sports there was quite a little wagering done to the effect that Kumagae would not survive his match with Harry S. Parker, although the latter is far from the first rank. Parker started off as if he was going to take the man from the Orient into camp in straight sets. Parker had no trouble at all in winning at 6—2 in the first set, but something seemed to get into the play of the Japanese which enabled him to weather the storm, and he took the next two at 6—2 and 6—0.

S. H. Voshell, who played in the recent invitation doubles tourney held by the Plainfield Country Club, defeated C. M. Bull, Jr., 6—2, 6—2. R. L. Murray defeated E. J. Fixman 6—1, 6—2.

DUNELLEN JUNIORS WALLOP GIANTS

Losing Team Makes Nineteen Errors, According to Score.

The Dunellen Juniors No. 2 defeated the Dunnellen Giants yesterday afternoon, the score being 20 to 9. The feature of the game was the great playing of Captain "Art" Russ at first base for the Juniors.

The score:

DUNELLEN JUNIORS No. 2.

	A.B.	R.	E.
R. Wind, p.	5	4	1
W. Wind, s.s.	6	5	2
A. Russ, 1b.	6	4	0
J. Mox, 3b.	7	3	0
Tinsman, p.	3	1	0
E. Potter, c.f.	2	1	0
J. Rogers, r.f.	3	0	0
P. Nye, c.	0	0	0
Hand, 2b.	5	2	0
Totals	37	20	3

GIANTS.

	A.B.	R.	E.
J. Ebel, 1b.	5	4	1
R. Ebel, l.f.	4	1	4
Smith, s.s., p.	5	1	0
Sutton, 3b.	2	0	0
Bobby, p., s.s.	1	1	0
B. Ebel, c.f.	1	0	9
Harrison, c.	2	1	5
P. Rogers, r.f.	0	0	0
Totals	20	8	19

Dunellen ..... 2 0 2 5 8 3 0 0 0—20
Giants ..... 0 3 0 1 5 0 0 0 0— 9

APPRECIATE HARTZELL.

In appreciation of the long and faithful work of Roy Hartzell with the Yankees the owners of the club yesterday told the veteran player that the transfer to Baltimore of the Inter national League is not a permanent move. They assured Hartzell, who leaves today for Baltimore, that he would be reclaimed at the end of the season and be used either in the capacity of a scout or else a minor league managerial berth would be found for him. If he desires his unconditional release at the end of this season he can have this, he was informed.

A. H. MAN PLAYS.

Tennis play for the State championship and Bridgman cup, at the Norfolk Country Club., advanced to the semi-finals yesterday, the afternoon play resulting in the elimination of A. J. Vesey, of Montreal, runner up in last season's tournament, by Alrick H. Man, Jr., who won in straight sets. Today Man, who played in the Plainfield Country Club invitation doubles, will play against Cedrick A. Major, winner of last season's championship, in the semi-finals.

HOFMAN WITH YANKS.

Artie Hofman, who played with the Cubs when they were great rivals of the Giants, has signed a contract to play in the outfield for the Yankees. He will join them at Detroit tomorrow.

GAMES WANTED.

Pete Simmons, manager of the Royal Giants, is looking for games for Saturday. Pete can be reached at his pool room on Madison avenue or by telephone. No discrimination in picking rivals is shown by Simmons.

Get our prices first. Buy Hudson High-Grade Tires, and other makes. Another 800 Delton tires originally 5,000 miles. Will sell at half price. 32x3½, $8.75; 33x4 $12.50. Special, 34x4, $8.50. Open Sundays 1 p. m. Open evenings.
HUDSON DOUBLE TIRE CO.
269 Halsey Street Newark, N. J
Tu.-Th.-Fri.

AUTOMOBILE OWNERS REPORT PREPARATION

National Touring Week, Which Starts Sunday, Attracts Considerable Attention.

Automobile dealers and garages all over the country report a widespread preparation for National Touring Week, scheduled to begin Sunday. The unvarying word is that more motor cars will take to the road on the morning and afternoon of August 6 than ever before got going at the same time.

Father is oiling up little old last year's car, equipping it with new tires, or investing a piece of prosperity in a new car.

Certainly America in this year of 1916 is going to be discovered more than any year since the visit of the late Christopher Columbus, and according to the road log, 1492 is going to be a way-back number compared with 1916 in the America-discovering business.

"See America First By Seeing Your Own State Now," has roused the State pride of the citizen of this country. He is going to fix his attention on the natural beauty near him. The man with the motor car particularly is ready to learn that one need not go a thousand miles from home to enjoy the spell of scenic grandeur.

MC MAHON'S ALL STARS SUCCUMB TO EAGLES

Sixteen Hits Garnered Off Offerings of Anderson and Dnieen.

In a game featured by heavy hitting and numerous errors the Eagle A. C., of Dunellen, defeated McMahon's All Stars on Maurer Oval, Dunellen, yesterday afternoon by the score of 19 to 13. The Eagles clinched the game in the first four innings when they scored fourteen runs. The game was made exciting in the last two innings when the All Stars made a desperate rally and scored ten runs. The score:

EAGLE A. C.

	AB.	R.	H.	PO.	A.	E.
Gray, s.s.	3	2	1	0	0	2
Tinsman, r.f.	3	2	1	0	0	2
Shaw, 1b.	6	2	2	9	0	1
J. Maiers, p.	5	4	3	1	8	1
Noble, c.	5	1	2	11	3	0
Zink, 2b.	6	2	3	2	1	1
Forgach, 3b.	6	0	1	2	0	2
Maiers, c.f.	5	2	1	0	0	0
Munn, l.f.	3	4	2	2	0	0
Totals	42	19	16	27	12	9

M'MAHON'S STARS.

	AB.	R.	H.	PO.	A.	E.
Fritz, s.s.	6	1	2	2	7	0
Block, c.f.	6	1	0	0	1	1
Anderson, 1b., p.	4	1	0	3	1	0
Schneiderwind, r.f.	0	1	0	0	0	0
Rusch, 3b., p.	4	1	2	4	0	4
McHugh, 1b., r.f.	4	2	2	11	0	2
Taylor, 2b.	3	2	2	3	4	1
Ayres, c., l.f.	3	0	0	2	1	1
Sullivan, c.	2	2	0	0	0	0
Dineen, l.f., p.	5	1	1	0	4	0
McMahon, p., 1b.	5	1	2	2	4	1
Totals	42	13	11	27	22	10

Score by innings:

Eagle A. C. ...5 2 6 1 2 1 0 2 0—19
Stars .....1 0 0 0 2 0 0 5 5—13

Two base hits—J. Maiers; McMahon, 2. Double plays—Noble to Maiers to Zink; Maiers to Shaw to Noble; Fritz to Taylor to Anderson; Dineen to Fritz. Struck out—By Maiers, 9; by McMahon, 1; by Anderson, 1; by Rusch, 1; by Dineen, 1. Base on balls—Off Maiers, 3; off McMahon, 2; off Anderson, 5; off Rusch, 2; off Dineen, 0. Hit by pitcher—By Maiers, 1 (Taylor). Sacrifice hits—Tinsman, Rusch. Umpires—Vail and D. Sullivan. Scorers—R. G. Tinsman and G. Zink.

A Want Ad Is Often the First Link in a Chain of Consequences

It initiates something of far-reaching importance to you. You meet someone with whom you will do business for years—or you buy or sell property that changes the currents of your daily affairs. Many a want ad is of but transient importance of course. But others influence your life for years and years.

EXPERT BICYCLE REPAIRING
George L. Simon
179 NORTH AVE.
Opp. Depot.
Everything for the Bicycle.

PRESS AMATEUR DEPARTMENT

Those Athletics! Readers of this department will wonder why we refer to the Athletics in an "amateur" department. To those readers we would put this question: "Have Connie Mack's recruits done anything to date that is above the class of an amateur?" There are few who would dispute the question with us.

When the Athletics win the fans of Philadelphia hire a band and hold a regular Fourth of July celebration. All this show costs money and these fans are not by any means rich. But the Athletics win so seldom the financial stain amounts to but little.

Charley Pick pastimes at third for the Quaker combination. Whenever Charley is entrusted with a throw to home plate the cry "Pick to Picinich" goes the rounds. Picinich is the new catcher Mack unearthed somewhere in the wilds of a college campus. It is needless to say that the fans of Philadelphia are having a hard struggle deciding what is the correct pronunciation of the catcher's name. Some insist that the last section of the name is "ick," while others prefer "itch." Some struggle.

When one of the Royal Giant batters fanned unceremoniously last Sunday he was "hooted" to some extent by the fans. He deserved the "ovation" because he, by antics and words, had indicated that he intended to knock the cover off the ball. However, he fanned, and offered the excuse that "Ty Cobb does it." Perhaps Ty Cobb does fan occasionally, but, then again, Ty steals bases, hits triples and, at times, pounds out home runs. All of which is something that the local player did not do Sunday.

Let's all vote for Dave Driscoll to succeed Jimmy Callahan as manager of the Pittsburg Pirates. It does look as though Jimmy was slated to go after this season closes. And Dave, being a fine insurance agent and "semi-pro" leader, ought to make a successful big league manager. But, friend fan, there is as much chance of Dave Driscoll going to manage the Pittsburg team as there is of holding an athletic meet at Parker Field on Labor Day. And every one knows that there is very little chance of holding any kind of a meet here.

That reminds us. It is time for us or for our esteemed contemporary to get busy with some publicity for that Kennel Club affair. We have attempted to start a "boom" for an athletic meet here on Labor Day, but there seems to have been very little action to the "boom." Still, there is plenty of time and if the backers of the movement really wish to get things started we will give the plan plenty of press notices.

Some day we hope to be able to print the following in glaring headlines: "Jack Martin to Manage the Phillies." We are not cruel enough to wish on him the management of the Milwaukee team. That combination is as active as the late lamented Athletic team. How Jack Martin manages to live in the region of the Milwaukee baseball field is one of the seven wonders of the world.

Well, we see by the papers that Frank Hand is now managing an independent squad. It must seem funny to be "elevated" from a league leadership to the management of a team with which one can do as he sees fit.

Mike Mowery is becoming one of the most valuable men on the Brooklyn team. We fell out of our crib, overcome by surprise, when Mike, as a member of the Reds, hit a home run with the bases full.

Ollie O'Mara and Ivan Olson may be supplanted before long. According to well founded reports, Rogers Hornsby is slated to go to Brooklyn. And, perhaps, John Martin may join St. Louis.

Central Bottling Works
Telephone 229. Corner Somerset and Chatham Sts.
HENRY HAURAND, Prop.

SPECIAL

J. & G. Stewart's Finest Scotch Whiskey, 1779, and Harvey's Fine Old Scotch Whiskey, 1770, at the old prices, per bottle $1.35

Try our Leaders—Plainfield Club, (blend); C. B. W. Monogram, (blend); Elkwood Pure Whiskey, (straight); none better made.

We regret to state that we can not deliver goods in Plainfield, but if you consider quality and prices you will find it will pay you to send for them. We call for empty bottles.

WE ARE FULLY EQUIPPED to do oxyacetylene welding of all kinds. We give special attention to automobile and motorcycle work, which we do so thoroughly and skillfully that the place where the joining has been done cannot be distinguished from the rest of the metal. When you need welding done we are ready to do it.
AUTOMOBILES REPAINTED.
MARTIN AUTOMOBILE CO.
Phone 130 304-312 Park Ave.

BASEBALL FANS

GET A CELLULOID PRESS SCORING TABLET
They Are Ready for 1916
This Coupon with three others and Five Cents when presented at the Press office will entitle you to one.
LIMITED SUPPLY GET YOURS NOW

For Defense

in settling an Automobile or Employers Liability Claim, The Globe Indemnity Company, represented by this office, can not be beat. The efficient service given by this company to its policy holders is the best and most modern that can be obtained.
Rates gladly given, without obligation.
Auto fire 75c.
REAL ESTATE LOANS RENTS
GEO. M. CLARKE CO. Telephone 305 Plainfield.
INSURANCE OF ALL KINDS.

"Stirring news" today—war news, local news, store-news.

The spot-light of full publicity, turned on a store, reveals and places in that full light a store's defects—if it have defects. For example: If high prices prevail, or lines of goods are not kept up to date, the reader of the store advertisements knows it. It follows that advertising "pays" the store that renders real service—and would not pay the other kind of a store.

SCOOP THE CUB REPORTER — SAYS SHE TO ME — BY "HOP"

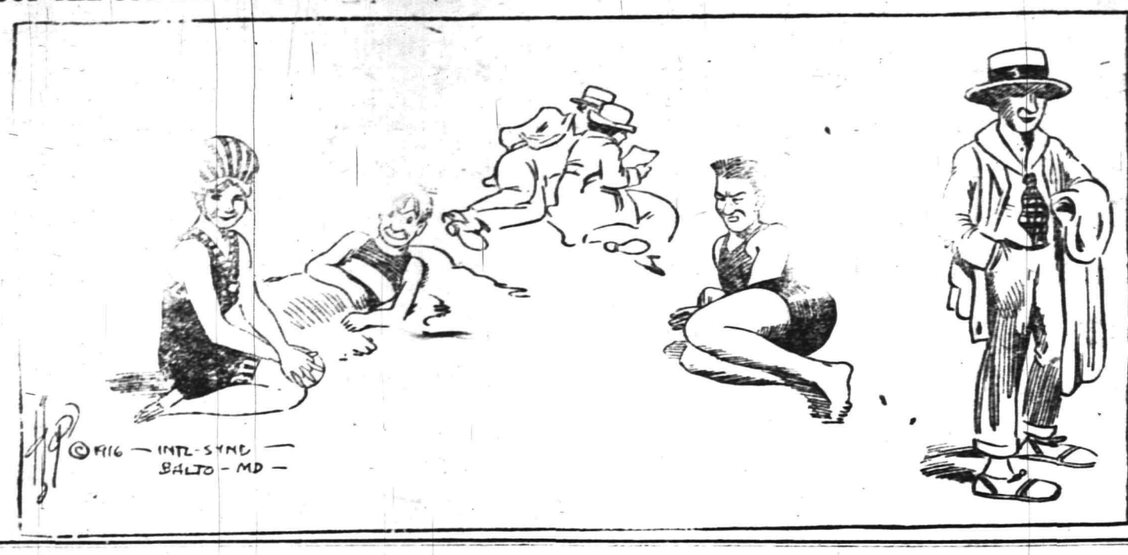

Dear Boss —
I was talking to an interesting little party this afternoon and somehow the subject of kissing came up - She said of course she didn't do that sort of thing but if she did she'd prefer a man of about thirty because a man had to be that old before he learned to keep his mouth shut - said she had heard that if a girl was kind along those lines to a lad of around say eighteen - that the news of it scampered all over the resort and in no time they were all swarming on it like a bunch of flies - Swarming was an awful comical word to use - wasn't it Boss - She's one comical kid — Unquestionably this is the life — Yours Scoop

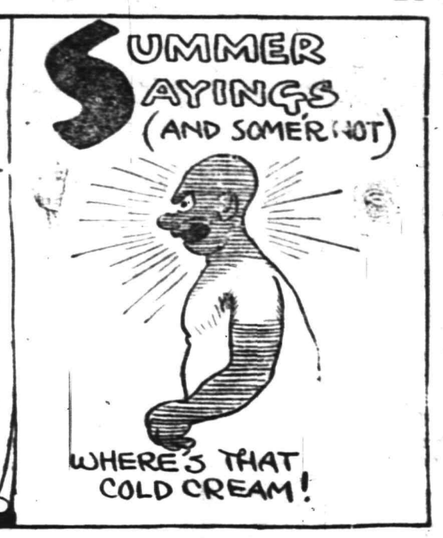

Mono Storage

Warehouse

North Avenue

Opp. Freight House

125 East Front Street

SPECIAL NOTICE.

Classified ads inserted in the Press may be placed in the Elizabeth Times upon payment of one-half more. For instance, an ad costing forty cents in the Press may be inserted in both papers for sixty cents insuring a circulation of 13,000.

PHONE 3000

WE DO THE REST

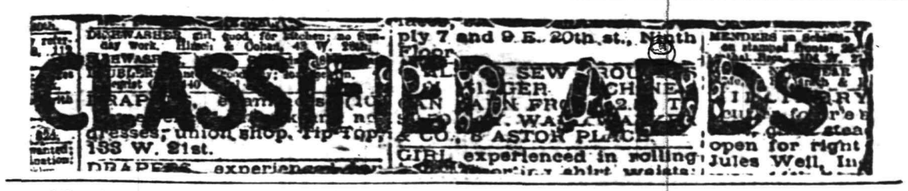

Advertisements on this page will be read by a widespread clientele whose well directed purchasing power is unrivalled and which relies upon the dependability of the Plainfield Daily Press advertising. This class of advertising produces astonishing results and opens a new field for the development of many and various lines of business.

THOUSANDS FIND THIS PAGE

Invaluable as a guide to reliable dealers, help and employment.

CLASSIFIED RATES.

One cent a word first insertion, one-half cent a word thereafter. Double charge for capitals. Minimum ten cents. No display type.

About where your household effects are STORED.

Just come in today and look our building over—you won't hesitate a moment in having US store them.

We please exacting people hereabouts and CAN satisfy you.

HAND'S EXPRESS CO.

There's a Place on a Pay-Roll For Your Name!

For the man or woman who can do some useful work Well is always needed in this City of Work!

The right place for you may be found—perhaps with little delay—by a campaign of classified advertising in the Plainfield Daily Press.

So let classified advertising place your name, once more on a pay-roll!

PROPOSAL
FOR FURNISHING MILK

The Board of Managers of Bonnie Burn Sanatorium will receive bids for supplying 140-200 quarts of pasteurized milk; 4 to 6 quarts cream; 30 to 60 quarts of skim milk; to be furnished to the Sanatorium daily for the year ending September 1, 1917.

Specifications can be secured from the Superintendent, Dr. J. E. Runnells, P. O. Scotch Plains, N. J. Bids will be opened Monday, August 14, 1916, at the Sanatorium, at 2 p. m. 8 3 2 oaw

CARD OF THANKS.

The family of Bernard Sherman, who died on Sunday, desire to express heartfelt thanks to all their friends and neighbors who showed such kindly sympathy at the time of their sad loss.

All Seasonable
PLANTS AND CUT FLOWERS
Floral Design Work a Specialty.

Chas. L. Stanley

Store 159 E. Front St. Tel. 928.
Greenhouses and Nurseries, 1126 South Ave. Tel. 331.

O. U. SINGER
CHIROPRACTOR
PALMER SCHOOL GRADUATE
234 Park Ave. Plainfield, N. J.
Lady Attendant.

N. Meyers & Sons
COAL
COKE AND WOOD
Office tel. 1152-W. 121 Watchung Av.
Yard Tel. 1911.

★B.P.O.E. 885★

Next Meeting

WEDNESDAY NIGHT,

AUGUST 9.

A. M. RUNYON & SON,
UNDERTAKERS
402 Park Ave. Telephone No. 40
Office open day and night.
Office of Hillside Cemetery.
New York Office 14 East 25th Street
Telephone Call 5341 Murray Hill
New York Embalmers' License 4699
New York State Registered Licensed Undertakers No. 215.

Established 1872.
P. CASEY & SON,
Undertakers and Embalmers.
Office 100 North Ave | Telephone 2351 | Residence 417 W. 3rd St.
N. Y. Office, 10 E. 22nd St. Tel. 2094 Gramercy

Estab. 1868 Tel. 2354
J. J. & C. A. HIGGINS
UNDERTAKERS.
Private Funeral Chapel
109-111 West Fourth Street
Auto Cortege for Long Distance.

T. A. MOORE
UNDERTAKER
612 E Sixth St.
Tel. 741-R

L. L. MANNING & SON
STEAM GRANITE WORKS
Corner Central Ave. and West Front St.
Opp. First Baptist Church. 'Phone 338-J

AUCTIONEERS.

THE LEADING
AUCTIONEERS
W. A. SCHORB & CO.
Also Dealers in Second Hand Furniture—Bought and Sold.
120 Madison Av., Jackson Bldg.
Telephone 2296.

A. H. ENANDER
SANITARY PLUMBING, GAS FITTING, STEAM AND HOT WATER HEATING.
Contractor for Sewer Connections
125 WATCHUNG AVENUE.

DIED.

SHARP—On Wednesday, August 2, 1916, Gertrude J., wife of the late John J. Sharp, in her 84th year.

Funeral services Saturday, August 5, 3 p. m., at her late home, 521 East Second street. 8 3 2

COX—On August 2, 1916, at New York city, in the 45th year of his age, Dr. Rowland Cox, Jr., of Paterson, N. J., son of the late Rowland Cox and Fanny Cummins Cox, of this city.

Funeral services at Grace church, Plainfield, N. J., on Saturday, August 5, at 2:30 p. m. 8 3 2

CODDINGTON—At Warrenville, N. J., August 2, 1916, Millard F. Coddington, in his 68th year.

Relatives and friends are respectfully invited to attend the funeral services to be held from Mt. Bethel chapel at 3 o'clock Saturday, August 5. Interment at Mt. Bethel cemetery.

ROOMS AND BOARD WANTED.

WANTED—3 furnished rooms, with private bath and board or small furnished flat. Rosenbaum Farm, Warrenville, N. J. 8 3 3

CLEANING AND PRESSING.

HIGH-GRADE cleaning and pressing of ladies' and gents' clothes. Also buy and sell ladies' and gents' second-hand clothing and shoes. W. M. Stinson, 159 East Fourth street; 'Phone 2326. 6 3 3mo

WHO'S your cleaner? Cleaning and pressing is my business. I know how. I clean your clothes clean. A. Brandt, 113 Madison avenue. Free delivery. 'Phone 1999. 6 21 3mo

MERCHANT TAILORING.

HIGH-CLASS ladies' and gents' merchant tailored suits at popular prices. Workmanship guaranteed. Cleaning, pressing and repairing. M. Farina, 963 West Third street. 6 23 3m

LADIES' and gents' merchant tailoring, cleaning and pressing. Work called for and delivered. Special rates on monthly contracts. C. Parrella, 702 West Third street, 'Phone 1796. 6 16 3mo

FOR SALE OR TO LET.

HOUSES for sale or to let, lots for sale in Plainfield or Scotch Plains. All kinds of insurance also. R. E. Myers, 208 Watchung avenue; 'phone 2693. 6 8 6mo

SITUATION WANTED—MALE.

YOUNG professional man desires position during summer months; clerical or outdoor work. Address "Professional," care Press. 6 28 tf

THINGS ELECTRICAL.

ONE cent's worth of electricity will operate a six-inch Western Electric Fan for four hours. Price $5.95. Let us send you one on approval. Ryder & Graves Elec. Co., 'Phone 1789, 116 North avenue. 6 10 6mo

AUTOMOBILES FOR SALE.

CHALMERS "36," 1912 touring, $450; Chalmers "40," 1912 four passenger, $300; Chalmers "30," 1911 touring, $300; Marion roadster, 1912, $250; Hupmobile roadster, 1912, $200. The A. & S. Motors Company, 337-339 West Front street; 'Phone 1134. 6 7 3mo

MOTOR VANS.

"KEEP MOVING," that's my motto. Three large motor vans at your service for local and long distance hauling. 'Phone 641-J. Henry Wierenga, 421 East Fifth street. 6 3 4mo

TYPEWRITERS.

FOR RENT—All makes. We sell the very best quality of guaranteed rebuilt typewriters at less than New York prices. Repairing. Howard W. Boise, 138 North avenue. 6 10 1y

STORAGE BATTERIES.

WILLARD STORAGE batteries for service and satisfaction. The Willard batteries have stood the test the world over. Plainfield Storage Battery Company at Stryker's Garage. 6 3 1y

WANTED—TO RENT.

WANTED—To rent for cash until Spring 1918 or longer, farm with good building, with or without stock, machinery and crops. Not over six miles from Plainfield. Address Farm, Postoffice, Box I, Plainfield. 8 1 6

TINNING.

LET us figure on your next job of tinning. First-class work. Prices reasonable. Leader and sheet metal work. Estimates cheerfully furnished. Voehl & Waldron, 224 East Front St.; 'Phone 1987. 6 10 3mo

BUSINESS OPPORTUNITY.

FOR SALE—Good paying grocery business; reason for selling ill-health. Address Grocer, care of Daily Press. 8 1 3

THERMO.

THERMO for 4 1-5 cents a day will give you constant supply of hot water from 170 to 212 degrees and twenty-four hour service. Let us demonstrate it to you. Winn & Higgins, 130 Watchung avenue 6 15 1y

HELP WANTED—FEMALE.

WANTED—Pressers; a few bright floor girls; also experienced zig-zag operators. Schiller Brothers, 320 West Front street, third floor; look for name on door. 7 5 1mo

WANTED—Neat white girl for cooking and downstairs work. Call Mrs. A. R. Stevens, 933 Grant avenue. 7 25 tf

WANTED—Useful maid in family of two; good wages to the right party. Address "Useful," care Press. 8 1 3

STRONG girls for clean, light factory work; steady positions at good pay. Apply Bosch Magneto Company, South avenue. 8 3 3

WANTED—Experienced colored chambermaid and waitress; references required. Inquire 506 West Seventh street. 8 3 2

WANTED—Chambermaid to assist with waiting; white preferred. Apply 1106 Park avenue. 8 3 2

WANTED — Experienced white girl for general housework; wages $28. Apply 945 West Seventh street. 8 2 4

WANTED—Woman for general housework. Apply 122 East Ninth street. 8 2 tf

WANTED—Young white cook, with references. Mrs. Atterbury, 315 West Seventh street. 8 2 2

WANTED—25 operators, also learners, paid while learning; steady work, good pay. Schiller Brothers, 320 West Front street, third floor; look for name on door. 7 5 1mo

HELP WANTED—MALE.

WANTED—Men, all ages, at the Sample Clothing Store, 33 Somerset street, to buy $15, $18 and $20 sample suits at half price. $3, $4 and $5 shoes at half price. Call and see. 6 8 3mo

BOY wanted to deliver orders. 432 Watchung avenue. 8 3 2

PLANING mill hands and cabinet workers. Standard Aero Co., 768 North avenue. 6 15 tf

CONTRACTING.

GENERAL sewer contracting and cesspool building. Estimates cheerfully furnished. All work promptly attended to. M. Mango, 320 Richmond street; 'Phone 663. 6 15 6mo

GENERAL contracting of tinning and roofing. Sheet iron and metal worker.. Furnaces set and repaired. Conrad Jacobson, 441 West Third street; 'Phone 1065-W. 6 16 3mo

SHOE REPAIRING.

SHOE REPAIRING—First class shoe repairing done while you wait. Old shoes made to look like new. All work guaranteed. Plainfield Shoe Repairing Co., 308 Watchung avenue. 6 2 4mo

THE BEST in shoe repairing at a small price. Repairing done by Electric machine. All work guaranteed. Shines 5c. Dan Brunnetti, 815, opp. Grant avenue station. 6 23 3mo

SITUATION WANTED—FEMALE.

GIRL wishes stenographic work for a few hours a day; two years' experience and references. Address M. R. S., care of Press. 8 1 3

MACHINIST.

PRACTICAL machinist and engineer; expert automobile repairing; automobile axles and gears. Work promptly done. 'Phone 2435. C. F. Fulmer, 703 South avenue. 6 20 1y

HOME SEEKER.

I HAVE a lot on Watchung avenue, Hudson Terrace. Will build a house to suit you very reasonable. John Herrmann, 369 Somerset street; 'Phone 699-J. 6 28 tf

HELP WANTED—MALE OR FEMALE.

WANTED—Canvassers; state experience and references; good money for right party. Address W. C., care Daily Press. 8 22 tf

MISCELLANEOUS.

TIRES and tubes repaired and vulvanized; improved methods; prices right; work guaranteed. Rear, 15 Somerset street. 6 19 tf

WHY NOT brighten up your home? We have a full line of gas and electric portables, showers, domes, semi-indirects, store fixtures and gas and electric supplies, at the lowest prices in the city. Naylor & Naylor, 128 North avenue. 12 13 tf

TIRES! TIRES!
Hardman non-skid, 30x3½, 11.25; United States, 3x3, $6.00; United States tubes, 30x3, $1.50; Gulf Supreme Oil, 30 cents gallon. Ford Taxi Company, 159 North avenue. 7 12 tf

ALL kinds of electrical work and general repairing promptly attended to. Furniture repaired and polished. Keys made and fitted. Tel. 2693. 208 Watchung avenue. Holgate. 6 6 3mo.

GLAZING in all its branches. Old mirrors resilvered, plate glass fronts set, auto windshields a specialty. Work guaranteed. S. Shrager, 121 Madison avenue. 6 10 3mo

INSURANCE—ALL BRANCHES. AGENT FOR NATIONAL SURETY CO. J. T. VAIL. tf

AUTOMOBILE REPAIRING, ETC.

EXPERT automobile repairing. Quick service. Expert mechanics employed. Automobile repairing is our business. We know how. Queen City Garage, 209 East Fifth street; 'Phone 2332. 6 2 3mo

NOTICE to Auto Owners—After long practical experience in Detroit factories, I have opened repair shop on Liberty street, near Third. Tuning up motors and adjustments a specialty. Expert advice given. H. K. Lazowski. 6 22 6m

AUTOMOBILE painting and trimming auto tops at prices that will suit you. Automobile lettering a specialty. Estimates cheerfully given. A. A. King, 29-31 Somerset street. 'Phone 2386-M. 6 6 1y

GENERAL repairing of carriages and business wagons. Automobile repairing a specialty. Iron work of all kinds done. J. P. Homan, 29-31 Somerset street; 'Phone 2677. 6 3 3mo

ARLINGTON GARAGE—All kinds of repairing done promptly. Motorcycle repairing a speciality. Our prices are reasonable. Clark & Carman, 1090 Arlington avenue. 6 17 1y

AUTOMOBILES washed while you wait. Washing autos is my business. I know how. My prices are reasonable. A trial will convince you. John Hurley, 150 East Fourth street. 6 2 4mo

MOTORCYCLES AND BICYCLES.

1917 EXCELSIOR 1917—Pace motor with over size valves, 3 speed, 15 to 20 horsepower, most powerful, speediest motor; a year in advance of all other machines, $265, the light weight machine, two cycle, two speed, $135; second-hand machines $30 up; distributors for Smith motor wheels (The Bicycle Pusher), sells for $60; bicycles from $15 up; sold for cash or credit. Haverford Cycle Co., 945 Broad street, Newark, N. J. 6 14 2mo

GORDON tires are guaranteed for 4,000 miles. To introduce the Gordon tires, note prices, for instance: 30x3 non-skid, $9.50; 30x3½ non skid, $11.75. We also have 1,000 seconds, from $5 up. 1,000 bike tires from $1 up. Tel. 858. Phil Mechanik, Front street, near Grove. Open until 9 p. m. daily. 6 6 3mo

GENERAL repairing of motorcycles and bicycles. Rubber tires put on baby carriages. Work done promptly and guaranteed. Complete line of bicycle sundries. L. Zeisel, 222 West Front street (two doors from Proctor's). 6 10 3mo

ROOMS AND BOARD.

APARTMENTS with private bath; also single room. 312 East Seventh street. 7 16 tf

ROOMS with board. Mrs. A. L. Waldorf, 134 Crescent avenue. 7 10 1mo

REAL ESTATE FOR SALE.

LOTS FOR SALE—Clinton avenue and Fourth street—Choicest lots in Plainfield; streets macadamized, flagged and curbed; $50 cash secures any lot, balance terms to suit, or will take back mortgage at 4 per cent. interest. Will help you build. Den. J. Galbraith, 605 Darrow avenue. 5 5 tf

FOR SALE—300 building lots on installments, five dollars down, other payments to be arranged. I also have a few houses that can be bought on easy payments. M. F. Gano, 315 Watchung avenue. 6 2 tf

FOR SALE—Splendid nine-room house, just decorated, one bathroom, three toilets, steam heat, gas and electric lights, parquet floors; Leland avenue, corner Gresham road, for rent or sale at a bargain. J. D. Loizeaux Lumber Co. 6 21 tf

INCOME property for sale, good paying investment. Address Investment, care of Press 4 16 tf

MONEY TO LOAN

MONEY TO LOAN on bond and mortgage. J. T. Vail. tf

MONEY TO LOAN—First mortgage security; property centrally located. L. A. Clement, attorney, Babcock building. 8 9 tf

MORTGAGE loans negotiated. Apply Wm. A. Coddington, Stirling Building. 6 12 tf

MONEY TO LOAN on mortgage. H. A. Linharger, 197 North avenue; phone 955 tf

$1,500 AND $2,000 TO LOAN on bond and mortgage. Address Attorney, care Daily Press. 7 15 tf

MONEY TO LOAN on mortgage. Manning & Curtis, 166 Depot Park. tf

MONEY TO LOAN on bond and mortgage. Mulford, opposite depot. tf

AUTO SUPPLIES.

WE MANUFACTURE and repair automobile radiators, lamps, fenders, bodies, windshields, drip pans, gasoline tanks, etc. Plainfield Auto Lamp and Radiator Works, 403 West Front street 'Phone 338. 6 6 3mo

AUTO Tops, one-man tops, curtains and covers; seat covers for open and closed cars, cushions, limousine upholstery. J. H. De Ley, 34 Somerset street, French's building; 'Phone 869. 6 3 3mo

YOU have tried the rest; now try the best. Sole agent for Knight and Blackstone tires; also the Silver King and Burtley guaranteed red tubes. John R. Cline, 155 East Second street. 'Phone 265. Expert auto repairing. 6 6 4mo

LOST AND FOUND.

LOST—A good chance to rent that furnished room or empty store room by not inserting a for rent ad. in the classified columns of the Press. Try them. They pay big for a small cost. 6 20 tf

LOST—Tuesday evening, between Quaker Shop and Park place, large envelope containing Brownie No. 2 prints and films. Finder please return to this office.

LOST—Masonic keystone charm Sunday night; initials W. H. O. Suitable reward return to this office. 7 24 tf

LOST — Eastman camera, folding postcard size, probably at station, party taking 8:30 train. Reward if returned to Press office. 7 28 6

EMPLOYMENT AGENCIES.

MRS. KELLER'S Employment Agency, 22 Somerset place, all nationalities. 'Phone 1724. tf

BONDS AND LOANS

WANTED—$9,000 on first class mortgage on Plainfield property, land worth $12,000. Address Mortgage, care Daily Press. 7 29 6

AUTOMOBILE TO HIRE.

ANYONE can afford to ride in an auto. Five passenger, comfortable touring car for $2 an hour. Special rates for trips. 'Phone 181. 6 24 tf

FOR RENT.

FOR RENT—Apartment, 609 Watchung avenue, 3 rooms and bath. Mrs. J. W. Johnson, 720 Watchung avenue; 'Phone 1887-W. 5 3 tf

FOR RENT—Desirable furnished rooms, single or connecting. 411 Central avenue. 7 7 1mo

FOR RENT—Conveniently located house, 140 East Ninth street, from September or October 1; rent $45; 10 rooms and bath; gas and hot air heat. Apply to all brokers. 7 20 tf

FOR RENT—Two large lodge rooms; also store. Apply Plainfield Theatre. 8 1 6

FLAT to let, all improvements, 621 Sacher place. Call 525 West Fifth street; 'Phone 895-J. 8 1 tf

LARGE front room with alcove for light housekeeping. 409 East Fifth street. 7 31 6

MOVING PICTURE OR STEREOPTICON SHEET FOR RENT, big enough for the largest hall. Apply Daily Press office.

NOTICE TO THE PUBLIC.

DO YOU like home cooking? Try our popular priced meals. Courteous service. Eat here and be at home. Ahern's restaurant, successor to J. McDonald, 119 North avenue. 6 9 3mo

TABLE guests accommodated; home baking; poultry and vegetables fresh from our own farm. Special rates for club dinners of four or more. Mrs. A. L. Waldorf, 134 Crescent avenue. 7 10 1mo

HAVE you tried our special 15c and 25c meals. The best in the city for the money. Home-made soup. Try our service. Clark's restaurant, 115 Watchung avenue. 6 16 3mo

WANTED—100 ladies and gentlemen to try the noon-day luncheon at the Kensington Hotel. The best in town for 35 cents. "Prompt and courteous service" is our motto. Try us. 6 9 1y

HORSE SHOEING.

SHOEING horses is our business. We know how—experts in this line. All work guaranteed. A trial will convince you. Martin & Kearns, rear 34 Somerset street; 'Phone 2339. 6 10 6mo

EXPERT horse shoeing and general repairing. High grade carriage repairing of all kinds. The oldest shop in town. J. E. Flannery, corner Third and Church streets. 'Phone 1713-W. 6 15 6mo

HORSESHOEING and general blacksmithing, also dealer in harness, blankets, robes, etc., auto oils and greases. John Bicknell, corner South avenue and Central street. 'Phone 1096-M. 6 21 1y

PRACTICAL horseshoeing and general jobbing. Rubber tires put on a specialty. All work promptly done and guaranteed. George V. Hunt, 122 East Fourth street. 6 13 3mo

FOR SALE

FOR SALE—Road or farm horse, cheap. Charles Michaels, Scotch Plains. 3 30 tf tu-th

FOR SALE—Cedar wood for fences, arbors, rustic work, etc. John Mobus, P. O. Box 320, City; 'Phone 2538-J. 4 1 tf

FOR SALE—Potted strawberry plants (which insure a full crop next year); also celery plants, at Elliott's, 1027 West Eighth street. 8 3 2

FOR SALE—Cabbage and celery plants. William Bourgeois, 1378 Park avenue; 'Phone 417-W. 7 18 1mo

FINE celery plants. Thomas Malz, Mountain avenue, near Leland avenue 7 11 1mo

THE SPHAGETTI MAN.

THE handiest store in town for any eatables you desire. Open 6 a. m. to 12 p. m. A delicatessen department with the most delicious articles; sandwiches made to order; fruit and confectionery. J. Lopresti, 405 Watchung avenue. Now enlarging my store. 6 13 3m

The largest financial

institution in Plainfield.

PLAINFIELD CHECKS

Many New York business men have formed the habit of using New York checks. There was a good reason for this when checks on Plainfield banks were subject to an exchange charge in that city, but this is no longer the case.

Checks on The Plainfield Trust Company are now collectible through the New York Clearing House and commuters are beginning to realize that it is to their advantage to keep their accounts with us and receive

3% INTEREST ON $500 BALANCES

The Plainfield Trust Company

Resources $7,000,000.00

Harvey K. Linbarger
REAL ESTATE
INSURANCE
197 NORTH AVENUE.
Telephone 955.

WHY BURDEN A FRIEND?

SERVICE
Capital, $100,000

The average individual is no more fitted to handle an estate than he is to conduct a law suit or cure a disease. You hire a lawyer to do the one and a doctor to do the other.

Then why burden a friend, a business associate or a member of your family, with the responsibility of being your executor and trustee? Few men are familiar with the duties of trusteeship or with the investment of trust funds.

Name this responsible trust company instead; it is organized for the purpose; equipped to meet every emergency; to transact any business which may arise in connection with trust service; and it is permanent; unaffected by the hazards of human life.

THE STATE TRUST COMPANY
At the Sign of the Clock . 201 Park Avenue.

ABRAMS

A successful season, followed with a successful sale, leaves some of our lines depleted. For the balance of the season, we will offer to the public numerous specials that should interest the money saving public.

Misses' gunmetal, patent colt and Russia calf Pumps; value up to $2.00; to go at **1.00**

Women's canvas Oxfords, leather sole with high and low heels; value $1.75, at **1.19**

Play Oxfords with elk sole; reinforced stitching:
Sizes 5 to 8, at 69c
Sizes 8½ to 11, at 79c
Sizes 11½ to 2, at 89c

On bargain tables a good assortment of Pumps and Oxfords; gunmetal, patent colt, Russia calf and buck, at **1.00**

M. ABRAMS
229-233 W. Front St.

FREE DELIVERY

ROTH&CO.

Strictly Fresh Caught Fish

FRESH HADDOCK, lb	8c
EXTRA FRESH LONG ISLAND PORGIES, 3 FOR	25c
JUST RECEIVED—LONG BRANCH WEAKFISH, lb	10c
CHOICE BUTTER FISH, lb	12c
LARGE FANCY FLOUNDERS lb	12½c
BOSTON COD FISH, lb	14c
FRESH SEA BASS, lb	14c
EXTRA FANCY BOSTON MACKEREL, lb	16c
SOFT SHELL CRABS, dozen	95c
EXTRA FRESH PINK SALMON, lb	25c

Our Store is Closed Today

And Every Thursday During August

Friday and Saturday will be big bargain days at the "Let-Go" Sale of Summer Shoes. If you need summer footwear and want to save Dollars, this is your chance.

Van Arsdale's
127 E. Front St.

August Price Reduction Furniture

You can purchase the odd pieces and dropped patterns of Suits at lower prices than they have been marked during this month. This gives our customers an opportunity to anticipate your FURNITURE needs at a big saving. The continued advance in all lines of merchandise makes this price reduction sale one that will give you the advantage of securing FURNITURE that is really good in quality, finish and design at very moderate cost.

You Are Invited

to visit our store and no matter whether you purchase or not we will be glad to show you the special priced pieces. Not everything reduced in price but the store is full of good FURNITURE and it is all reasonably priced

Extra Good Values In Porch and Lawn Furniture

PORCH HAMMOCKS, PORCH CHAIRS, OLD HICKORY LAWN CHAIRS AND ROCKERS. THERE'S A GOOD VARIETY TO CHOOSE FROM.

POWLISON & JONES
149-151 E. Front St. Plainfield, N. J.
CLOSE AT NOON ON SATURDAYS THIS MONTH.

ADVERTISEMENTS
—FOR—
NEW YORK HERALD, WORLD, TIMES, SUN, JOURNAL TELEGRAM, AMERICAN, BROOKLYN EAGLE, GLOBE
—AND—
NEWARK EVENING NEWS
RECEIVED
AT REGULAR OFFICE RATES.

PLAINFIELD DAILY PRESS
No Telephone Orders.
Cash Must Accompany Copy.

Store Closes at 12:30 P. M. Saturdays.

SUMMER UTILITIES

Standard Oil Co.'s Perfection Oil Stoves, the best wick stove made.

Silver & Co.'s Blue Flame Oil Stoves, the best wickless stove made.

Gas Hot Plates and Tubing.

Ovens for Gas and Oil Stoves.

Lawn Sprinklers, Hose Nozzles, Reels and Garden Hose at prices to meet the pocketbook.

Mesco Electric Iron, guaranteed for five years; price, $3.00.

H.E. Gayle Hardware Co.
General Hardware and House Furnishings.
Tel. No. 398. Front St. and Park Ave.

ORGANIZED 1864.

THE
FIRST NATIONAL BANK
OF PLAINFIELD

A COMMERCIAL BANK WITH SAVINGS and SAFE DEPOSIT DEPARTMENTS

FOUR PER CENT INTEREST PAID ON SAVINGS ACCOUNTS

A Useful Trio

KEY BRAND WEED KILLER—For removing weeds from roadways, tennis court, walks, gutters etc. One gallon to 40 gallons of water will cover from 50 to 100 square feet, and one application is good for the whole season.

CARBO SUL—The perfect insecticide; kills by vapor; renders poisonous chemicals unnecessary.

CINNAKOL DISINFECTANT—For general disinfecting purposes. Neutralizes and dispels all foul odors, leaving the place in a clean, sanitary condition.

Store Closes at 12:30 P. M. Saturdays.

A. M. GRIFFEN CO.
THE BEST OF EVERYTHING IN HARDWARE.
119-121-123 E. Front St., Plainfield.
Two Phones, 5—6.

Queen Quality
SHOES

Number 2040

Price $4.50

Is a Beautiful Bronze Kid Pump, French Heel, not to High, Nice Shaped Toe

The best fitting pump in the store. Just the thing for the next two months, as there will be many designs for Fall in bronze and Havana Brown. When you are in town try a pair of these on

STORE CLOSED THURSDAYS DURING AUGUST

A. K. WILLETT
107 PARK AVE.

SPECIAL SALE OF BEDDING PLANTS NOW GOING ON.
Get your order in before too late.

FORRISTEL NURSERY
Successor to
BELLEVIEW AVE. NURSERY CO.
W. H. Forristel, Manager.
Tel. 1849.

FLOORS
HARDWOOD AND PARQUET
Old Floors Refinished.
S. E. WARD & CO.
108 Depot Park. Manning Building.
Plainfield, N. J. 'Phone 470.

TONY LUSARDI, JR.,
Successor to
B. KIVATINOS
Fancy Fruits, Choice Confectionery, Nuts, Cigars, etc. We make a specialty of Olive Oil.
211 W. FRONT ST. Tel. 886-W.

—Until you have canvassed the readers of this newspaper on the matter, do not decide whether or not this may be a "poor time to sell" that property

---

PANAMAS
FOR LADIES and GENTS

Are you thinking about having your Panama hat reblocked and cleaned? We will do it for you and add a new band and new leather, to look and wear like new.

No acid, sulphur, talc or numerous other preparations used.

Latest styles you will find here.

BERSEY HAT M'F'G and RENOVATING CO.
130 PARK AVE.

Established 1868.

CHOICE PICTURES, DAINTY MIRRORS AND UNIQUE PICTURE FRAMES.
AT
Swain's
317 W. FRONT STREET, Plainfield, N. J.

Assortment larger than ever and prices very reasonable.

Artists' materials, Regilding, etc.

L. MORALLER & SONS
WATCHMAKERS AND JEWELERS

WATCHES
CLOCKS and
JEWELRY

Fine Watch and Clock Repairing a Specialty.
217 Park Ave. Phone 1783.

THE NEW STATEN ISLAND DRY CLEANING and DYING COMPANY
Has Removed to
110 Watchung Avenue
Next to Marchant's
Fancy Dying a Specialty Telephone 1913
BETTER QUARTERS MEAN BETTER SERVICE
And We Have the Best in Plainfield.

WHY NOT HAVE YOUR BATHROOM TILED?
Bathroom, laundry and kitchen work a specialty.
Fireplaces, porches and vestibules tiled.
THOMAS H. ROSS
THE TILER
208 Watchung Avenue,
Plainfield, N. J.
Telephone Connection

WHERE THE SHARKS WON'T GET YOU

Camp Rams Horn
Halsey Island Lake Hopatcong
THOMAS M. MUIR, PROPRIETOR

Board by the day or week—Finest Cuisine—Good bathing, fishing and boating—All summer sports on the 1916 program.

WRITE FOR PARTICULARS.

ORGANIZED 1875

Why Risk Loss of Your Diamonds?

The loss of your diamonds and other valuables would no doubt, cause you much anxiety. Why run such a risk?

Put them in our Fire and Burglar Proof Vault, where you can rent a Safe Deposit Box for

$5.00 AND UP PER YEAR.

CITY NATIONAL BANK
PLAINFIELD, N. J.

No exchange on out-of-town checks. Our checks collectible at par through the Federal Reserve Bank of New York and New York Clearing House.

EXPERT TREE DOCTOR
Trimming, Spraying, Filling Cavities, and Curing Tree Diseases Scientifically.
Trees Removed and Re-Set
J. P. COSTELLO
17 MANNING AVENUE.

REAL ESTATE
INSURANCE
MANNING & CURTIS
106 DEPOT PARK

Steady Work for Good Men

A limited number of men can secure positions as motormen or conductors on Public Service Railway by applying at Waiting-room, Watchung Avenue and Fourth Street, Plainfield, any week-day between 8:30 and 10 A. M.

All year jobs at good pay.

TRY A PRESS WANT AD.

—Going to build? See Saturday's Press.

—If you have something to rent, you have something to advertise—and something that it will pay you to advertise adequately and persistently.

SATURDAY HALF-HOLIDAY.

Beginning April 29 and until further notice, the Daily Press will be issued at 1 p. m. on Saturdays.

PLAINFIELD DAILY PRESS

THE WEATHER.

Mostly fair tonight and Saturday; southwest winds.

Highest yesterday, 83; lowest this morning, 68.

Established May 10, 1887. TWELVE PAGES PLAINFIELD, NEW JERSEY, FRIDAY, AUGUST 4, 1916. TWELVE PAGES Two Cents a Copy, $5 a Year

'FAVORITE SONS' GUESTS OF GOV.

Three Gubernatorial Candidates Among Those Entertained at "White House."

RECORD AN ABSENTEE

South Jersey Counties Are Well Represented at Big Gathering—Governor Reviews the Third Regiment.

(By Staff Correspondent.)

Camp Fielder, Sea Girt, N. J., August 4.—Three of the four candidates for Governor at the coming primaries accepted an invitation from Governor James F. Fielder for the luncheon which he gave this noon for politicians from Camden, Atlantic, Cumberland, Burlington, Salem, Gloucester and Cape May counties. Senator Walter E. Edge, of Atlantic county, said to have the support of most of the organization Republicans throughout the State, was here for the first time; the others, Colonel Austen Colgate and H. Otto Wittpenn, having been guests at the preceding three Governor's days. George L. Record, of Hudson county, was the absentee.

The crowd numbered well over three hundred when time came for the serving of the luncheon under a big tent, immediately adjoining the Little White House, and included in it were three judges, state officials and just "plain citizens." Practically every member of the Legislature from the counties named, the county judges, prosecutors, and other county officials, were in the throng.

Many of the visitors came in automobiles, and the parade ground across the road from the cottage looked like the parking space of a county fair. They began to arrive shortly after 10 o'clock, and came in a steady stream until 1, the time prior to luncheon being occupied visiting the companies of the Third Regiment, which come from the same counties that the visitors represented. This afternoon Governor Fielder will review the regiment, his last act of the kind as Chief Executive of the State.

Camden county men who accepted Governor Fielder's invitation included Circuit Court Judge Frank T. Lloyd; Frank T. Jess, of the State Board of Taxes and Assessments; William T. Reed, State treasurer; Congressman William J. Browning, of the First district and Assemblyman Charles A. Wolverton.

Besides Senator Edge those who accepted from Atlantic county included General Lewis T. Bryant, commissioner of labor; Judge John J. White, of the court of errors and appeals, and his brother Charles D. White; Mayor Henry Bacharach and Commissioner of Parks and Public Property J. B. Johnson, of Atlantic City, and Allen A. White.

Senator Collins B. Allen, former Senator William Plummer and William H. Chew, members of the State Board of Health, were those who signified their intention of coming from Salem county, and from Gloucester county the visitors included Assemblyman Raymond Shepherd and Oberling Smith. Former Judge John G. Horner, former Prosecutor Samuel A. Atkinson, Charles H. Folwell, William H. Cowperthwait and Assemblyman Emmor Roberts were in the group that come from Burlington county, while Senator Lewis T. Stevens, W. Scott Hand, Mayor James G. Champion, of Ocean City, and Mayor Richard H. Atwater, of Sea Isle City, were included in the group of Cape May county visitors.

Others of the invited guests were Assemblyman Oliver J. West, of Gloucester; Assemblyman John B. Kates and Garfield Pancoast, of Camden, and Lemuel H. Greenwich, of Salem.

MRS. D. J. RANDALL WAS NOT INJURED AS REPORTED

Mrs. D. J. Randall, of North Plainfield, who was reported as being in an automobile accident at Meredith, N. H., on Wednesday, was not injured as was at first supposed. Two automobiles, one belonging to the Randalls, and a waterworks truck were in a mixup on Elm street, south of Merrimac, Meredith, late Wednesday afternoon, and the result was a bent mud gaurd for each of the automobiles.

The Randall machine skidded on the car tracks and struck the trailer of the truck, swinging in around against the other auto. No one was injured and the damage to the machines was slight.

Lake Hopatcong $1 Excursion

Every Sunday and holiday until September 10, incl., via New Jersey Central, leaves Plainfield 9.10, Dunellen 9.15, Bound Brook 9.24, Somerville 9.32 a. m.—Adv. •••

—Van Arsdale's annual shoe sale of discontinued lines and broken lots of summer footwear started Wednesday. Now is your one grand opportunity to stock up on several pairs of summer shoes, if you want to save some money.—Adv. •••

—Press want ads. work wonders.

WATCHUNG BOARD ADOPTS QUARANTINE

No Children Will Be Allowed to Leave or Enter the Township.

Watchung township is under quarantine orders against the coming or going of children under 16 years of age. William De La R. Anderson, chairman of the township committee, said this morning:

"Owing to the outbreak of infanparalysis in the township and for the prevention of further spread of the disease there; also for the protection of outsiders, the Board of Health met last night and issued orders quarantining the township against children under 16 years of age, and against departure from the township of children under 16 years of age, without permit of the Board of Health. To make this order effective a health patrol has been appointed, covering the principal roads in the township. The Board of Health also issued instructions to citizens for a general cleanup of premises.

"The Board asked for co-operation of the people of Plainfield and North Plainfield and vicinity, in its efforts to keep down any further outbreak. The Board also requests that the township refrain from having assemblages or gatherings of children under 16 years of age."

The health patrol includes Dr. Charles A. Eaton, eorge Mobus, Ephraim S. Acker, John Herrmann, John Walsh, George Gunn.

MEETING TODAY ON NEW TROLLEY LINE

President McCarter Will Come to Talk Over South Plainfield Extension.

Business men of this city and South Plainfield will meet in the Queen City Hotel late this afternoon to discuss the proposed extension of the trolley system to South Plainfield. At the meeting Thomas McCarter, president of the Public Service Corporation, will make an address and will listen to arguments advanced in favor of the extension of one of the local trolley lines to South Plainfield. A similar meeting was held at the offices of the Spicer Manufacturing Company on July 21, but Mr. McCarter was unable to be present at that meeting. Owing to his absence, little more than enthusiastic discussion regarding the proposed plan took place.

The citizens of South Plainfield are anxious to impress the Public Service with the feasibility of extending one of the local lines to South Plainfield, inasmuch as they realize that their township is going to reap much benefit from an extension of this nature. The officials of the Spicer company are also very much in favor of the plan and see in it a means whereby the nondescript conveyances now used to bring to work the men employed in their factories will be done away with. Members of the local Board of Trade, Chamber of Commerce, West End Civic Association and Business Men's Association will be present at the gathering and it is expected that the presidents of these various civic bodies will make addresses having a direct bearing on the subject of extension. It is very probable that Mr. McCarter will be impressed by the enthusiasm and logic exhibited by the local men and that he will send the company's engineers out to this city to look over the proposed route. The local advocates of the proposition intend to leave the matter of deciding the route to be taken in the event of an acceptance of the extension proposition entirely in the hands of the Public Service. According to one of the leaders in the movement, no difficulty in securing a right of way is anticipated.

Charles L. Dana, head of the Spicer company, in discussing the meeting, several days ago, stated that he was very much in favor of the proposed plan and that he would do all in his power to help the cause along. He said that the need of a trolley line to South Plainfield was apparent and that it would be a vast improvement over the means of conveyance now in use.

IT'S A GIRL.

Mr. and Mrs. W. H. I. Cubberley, of 118 Washington avenue, are parents of a girl, born to them yesterday.

BOARD OF HEALTH ORDER

Parents are hereby warned not to take sick children on the public street for any purpose whatever.

If a child is sick, call a physician. The Health Department has learned that a child from out of town was brought to Plainfield on the trolley car, the child at the time showing the beginning symptoms of Infantile Paralysis.

KEEP YOUR CHILDREN HOME.

COLGATE DINES WITH HUGHES

Old Acquaintances Rewened at Luncheon In New York This Week.

TALK OVER OLD TIMES

New Jersey Man Promises Candidate 50,000 In This State—Manager Bock Pleased With Reports Coming In.

Newark, August 4.—Old acquaintanteship was renewed when State Senator Austen Colgate, candidate for the Republican nomination for Governor in New Jersey, met Charles E. Hughes at the Hughes headquarters in the Hotel Astor, New York, Thursday afternoon, and later had luncheon with him there, at the invitation of the Presidential candidate.

When Mr. Hughes was Governor of New York he was made an L.L. D. of Colgate University, hich was named after the Colgate family. He was present at the time the degree was conferred, as the guest of the board of trustees, of which Senator Colgate has been a member for years. Later he was entertained at the Senator's hunting camp in the Adirondacks.

"Governor Hughes manifested a keen interest in the political situation in New Jersey," said the Senator after the luncheon, "making it quite clear that he was fully aware of the campaign in the home State of his Democratic opponent. He was kind enough to make specific inquiry regarding my own candidacy, and diplomatically wished me 'good luck.' He asked me what New Jersey would do for him, and I assured him of a minimum plurality of 50,000 votes.

"He was very optimistic over his own prospects, and so was everybody else I met at the headquarters. Though he had aged a trifle since the last time I saw him, his old-time vigor did not appear to have abated one whit. He is a most charming host."

Optimistic reports concerning the candidacy of Senator Colgate continue to come in from all sections of the State, according to his campaign manager, Frank J. Bock, former postmaster of Newark.

As a sort of offset to the attempt which is being made by Edge workers to make inroads into the Colgate strength in Essex, Colgate workers are now starting an aggressive boom for their candidate in Atlantic. They are working with the idea that the strong opposition which developed against Senator Edge during the Atlantic City commission government election campaign can be used as a big asset for Colgate at the primaries. This dominant idea which the Colgate managers are now trying to impress upon the Republican voters of the State is that Colgate would be the strongest candidate the party could nominate. They also give it out that the Democratic leaders don't want Colgate because he would be the hardest man to fight.

TROOPER MEGREW HAS APPENDICITIS

Wife Obtains His Discharge Through Influence of Personal Friends.

George Megrew, of Central avenue, who has been at Douglas, Ariz., with Troop D, of Plainfield, of which he is a member, and who is now en route for his home, obtained his discharge because he was suffering from chronic appendicitis, according to information received today from Mrs. Megrew, who is now at Wilton, New Hampshire, and not through "a stubborn fight with guard officials," as reported.

Mrs. Megrew states that she has had no words with any one in or out of the guard, and was extended every courtesy both by officials at Douglas and in Washington. She says that she was able to obtain her husband's release through a personal friend of her familyy, Assistant Secretary of War William Ingraham, and that General Funston gave Mr. Megrew a discharge at once because of chronic appendicitis. He had been in the hospital tent for several days under the care of Dr. Harold D. Corbusier.

Mrs. Megrew further states that except for illness it would have been impossible for her to secure an honorable discharge for her husband, but the latter had been suffering from apppendicitis for the past six months and went to Arizona hoping that the trouble would not reoccur. Mrs. Megrew is grateful for the courtesy shown to her and her husband by the guard officers.

DANCING TO BE A FEATURE.

Vocal and instrumental selections, interspersed with dancing, will comprise the program of entertainment at the Washington School tonight, the affair being under the direction of William Mayse. Venable's orchestra will furnish the music.

—Press want ads. pay.

BUSY SESSION OF COUNCIL PROMISED

Many Important Matters Will Be Considered At Tonight's Session of Boro Body.

At the meeting of the Borough Council to be held this evening many matters of importance will come up for discussion. It is thought that a number of citizens will enter their protest against the proposed discontinuance of the light in the borough clock. Much unfavorable comment on the subject has been voiced by borough residents since the announcement that the action was to be taken.

It is expected that the Council will adopt stringent measures now that the first case of paralysis has appeared within the borough confines. Every precaution has been taken by the borough authorities up to the present time and will be taken in the future. Although no ordinance regarding the disposal of cats and dogs has been issued by the North Plainfield authorities, many citizens of the borough have been of the opinion that the ordinance used by the local authorities had application in North Plainfield.

While no ordinance of this nature has as yet been made, it is possible that the Council will consider the matter at the meeting this evening. The present method employed in North Plainfield for checking the spread of infantile paralysis is the same as that in force on this side of the brook. A rigid watch of all incoming people is maintained by Health Officer Louis Ollif.

Discussion regarding the progress of the Somerset street widening will occupy considerable time and action taken by the Board of Education on several matters will probably come up for discussion.

PARALYSIS CASE IN NORTH PLAINFIELD

Edmund Sheelan the First Victim—Muriel Curtis of Watchung, Succumbs.

North Plainfield has its first case of infantile paralysis and it was discovered yesterday afternoon in a family of eight children. The first borough victim is Edmund Sheelan, the three and one half year old son of Mr. and Mrs. Ferdinand Sheelan, of Manning avenue.

The child has been ill for several days, but up to yesterday afternoon the malady was not thought to be paralysis. Although the case is a serious one, the precautions taken by borough authorities to prevent a spread, it is believed, have been effective. All of the rest of the family have been put undr strict quarantine and the house thoroughly fumigated.

Muriel D. Curtis, aged about six years, daughter of Mr. and Mrs. W. H. Curtis, of Watchung, died last night following a brief illness from infantile paralysis. The child was stricken with the dread disease a couple of days ago and her condition was critical from the first. This is the first death from the disease in Watchung. There are two other cases in that section, both being reported as doing well. The funeral of the Curtis child was held at the grae in Hillside cemetery at 3 o'clock this afternoon, Rev. J. Y. Broek, of Trinity Reformed church, officiating.

AUTO RAN INTO BOY.

Leon K. Benny, of 1008 East Seventh street, reported to the police at 6:40 last night as he was driving his automobile on Watchung avenue, near Nnith street, he ran into Avelino Avar, of 403 Berckman street, as he was riding his wheel on Watchung avenue. Benny took the youth to Muhlenberg Hospital, but after examination showed he was not seriously hurt he was taken to his home. No arrests were made.

EMERGENCY!

By order of the Board of Health, which will be effective until further notice, all hotel keepers, landlords, tenants and householders generally, are hereby requested to report daily to the Board of Health, between the hours of 8 a. m. and 5 p. m., the arrival of all persons from out of town, INCLUDING PLAINFIELD PEOPLE WHO HAVE BEEN ABSENT FROM THE CITY (DAILY COMMUTERS EXCEPTED). Such report should state the name and residence of the person making the report; and also the names and ages of the parties from out of town and the locality from which they came. The report may be made personally at the Board of Health office (No. 104 East Front street), or by telephone (No. 646). The purpose is to place full information at the command of the Board of Health for such inquiry and investigation as it may deem necessary.

N. J. R. CHANDLER,
Health Officer.

—Try Press want ads. They pay.

URGES BUSINESS ADMINISTRATION

H. Otto Wittpenn Speaker at Testimonial Dinner In His Honor at Englewood.

FAVORS TRUE ECONOMY

Gubernatorial Candidate Attacks Republicans So-Call "Efficiency Bills"—Executive Should Be Responsible.

Englewood, Aug. 4.—Naval Officer H. Otto Wittpenn, Democratic candidate for Governor, pointed out the increased cost in the administration of some New Jersey departments under the so-called Republican "economy and efficiency" legislation and called attention to the attacks made upon the Geran election law by the Republican Legislature of 1916 in an address before a big gathering of Bergen county Democrats here last night.

Mr. Wittpenn was the guest of his Bergen county friends at a testimonial dinner and it was a notable fact that Republicans joined with the Democrats in making the affair a success. Mr. Wittpenn was tendered a reception preceding the dinner, and following it he again met his friends and informally discussed the political situation with them.

In his address Mr. Wittpenn said, in part:

"Possibly the most pressing need of our State today is the inauguration of a real business administration of its affairs. I have heard it said that this is a trite phrase—that every candidate for the office of Governor this year is using it, and that, from constant use, it is becoming more or less threadbare. Nevertheless, it is a big issue and an issue in which every citizen of New Jersey should be vitally interested.

"Government should be directly in the hands of the people, and the surest and safest way to place it there is by making the State's chief executive officer the responsible, active, working head of the government. He should be in close touch

(Continued on page 5.)

PLAY A JOKE ON MAJ. CORBUSIER

Hospital Corps Makes Merry As They Carry a Load of "Wood."

Douglas, Ariz., Aug. 4.—The "boys" of the First New Jersey Hospital Company played a joke on Major H. D. Corbusier, of Plainfield, their commanding officer, one day last week, which was appreciated by the major as well as by all who witnessed the occurrence. The members of the company, in charge of Sergeant R. F. Doran, were on the opposite side of the road from camp attending to some duties when the major called out: "Sergeant, have each man bring a stick of wood back with him."

When the company returned to the street in single file, with Sergeant Doran leading, it presented a curious and amusing sight. Each man carried at right shoulder a thin stick of wood, about the lightest that each could select from the pile of cordwood alongside the railroad track. Marching past the major, with Sergeant Doran saluting gravely, the company filed up to the woodpile and each man as he deposited his stick gave a cheer and disappeared.

FINED $2 FOR VIOLATING CITY FIRE ORDINANCE

Theodore Wellonsky, of 184 West Front street, was fined $2 in police court this morning by City Judge William G. DeMeza for violating the fire ordinance in building a bonfire in the rear of his store.

Fire Chief Doane has issued numerous warnings against the danger of lighting fires throughout the city and as not much heed has been taken of them he has decided to resort to the police court and all offenders are to be fined by the judge until the practice is broken up.

NO NEW PARALYSIS CASES.

Although it is the worst case of infantile paralysis that has developed here, the three-year-old son of Samuel Gumerove, of 540 West Third street, seems to be holding his own since Dr. Frank Clawson diagnosed the case yesterday. The dwelling where the Gumeroves live is a two-family house and has been quarantined. No new cases have been reported since.

NEW FIREMEN.

William Kelly, Carl Ulmer, William Ryder and Ray Schmidt, the four new firemen appointed at the last meeting of the councilmanic fire committee, started on their new duties this week. They will have to serve six months' probationary period before they are appointed as regulars.

—Going to build? See Saturday's Press.

BELIEVE DEAD MAN WAS PLAINFIELDER

Neatly Dressed Body Found On Lehigh Valley Tracks Today.

A neatly dressed white man, aged about 35 years, believed to have lived in Plainfield, was killed by a Lehigh Valley train near Oak Tree early this morning. The body has not yet been identified.

A conductor on a Lehigh Valley passenger train saw the body lying by the track about 8 a. m. He stopped his train. It had been there only a short time, and the train just ahead may have brought death to the stranger. He was probably walking along the track, although this has not been established.

The body was badly mangled. It was cut almost in two above the waist, and one leg was entirely off. It was the left leg that had been severed and the foot and lower part of the limb was found many feet away. Here was found a clue that will likely lead to the identification of the dead man. Although his foot was badly mashed, the left shoe had been recently cut, as though to relieve pain from a corn, or a bruise.

In one of the pockets was found a Chinese laundry ticket. It was not old, but seemed to have just come from the file of the Chinaman, leading to the belief that the man only left Plainfield last night.

He was well dressed in a blue serge suit of good material. The hair is dark brown, and the face is smooth shaven. The body is at the undertaking parlors of Casey & Son, where it awaits identification. Detectives of the Lehigh Valley railroad are at work on the case and they hope to know the name of the unfortunate man within a short time.

SOCIALISTS TO HAVE A COUNTY TICKET

Organization Meeting to Be Held In Elizabeth August 10.

Socialist of Union county will hold their annual nominational convention at Progress Hall, 635 Elizabeth avenue, Elizabeth, Thursday evening, August 10, at 7:30 o'clock. The officials of the party believe that this will be a banner year in Union county for the Socialists.

At the convention an entire city and county ticket will be placed in the field. Local Union County now has a membership of 550. Notices of the convention have been sent out by Organizer Walter B. Ford.

The members of the party believe that they will have at least three representatives in the Elizabeth City Council on January 1, 1917, and it is claimed that the party will increase its vote in that city by several hundred.

MARTINE SAYS THE WORLD OPPOSED CASEMENT HANGING

"We expect barbarism from barbarians," declared Senator James E. Martine, yesterday, excoriating Great Britain for its execution of Roger Casement.

"I have been informed," he said, "that public sentiment of Great Britain, as of the world, opposed the unnecessary and murderous killing. But officialdom had set the decree of death, just as it pre-determined the question of Casement's guilt. England will pay richly and justly for this cruel and bloody murder."

Senator Phelan, of California, declared Casement had done nothing to condemn him in the eyes of the world and that the refusal of the Crown to reprieve him had been a serious blunder.

744 CASES NOW IN STATE OF NEW JERSEY

There were 744 cases of infantile paralysis in New Jersey yesterday according to reports made to the office of the State Department of Health. New cases reported yesterday totalled 62, distributed as follows:

Newark, 28; two each from Princeton, Guttenberg, Town of Union, West Hoboken, West New York, New Brunswick, Spring Lake, Bound Brook; one each from Atlantic City, Ewing, Monroe township, Middlesex county; Perth Amboy, Woodbridge township, Bay Head, Highlands, Howell township, Elizabeth.

DAY NURSERY CLOSED.

The meetings of the City Union of King's Daughters have been discontinued until the first Thursday in September, when a meeting will be held at 10 a. m. The day nursery has been closed indefinitely by the orders of the Board of Health while infantile paralysis is prevalent.

—Find the "likely-looking" ads. in today's classified columns—and solve that problem of yours.

VON HINDENBERG STOPS RUSSIANS

Stiffens German Resistance—Gas Figures In Counter Attacks.

AUSTRIANS ARE ANGRY

Feel That They Are Slighted In Naming of Generals—Italian and Austrian Warships Engage in Naval Duel—No Results.

Petrograd, August 4.—With Von Hindenburg in supreme charge of the German and Austrian armies in the East, a more determined resistance is being offered to the advance of the Russians, even to counter attacks with the deadly poisoning gas but the War Office reports further small gains. The objective of Czar Nickolas' enemies now is not only the capture of Lemberg, but the cutting off of 300,000 men who compose the crippled armies of von Bothmer and von Bissingen.

Official German reports assert that all attacks on the Czar's army have been repulsed with heavy losses, and that several planes have been brought down and some enemy outposts taken by General von Bothmer.

More than 100 Turkish troops were taken prisoners in an advance upon the Caucasus in the direction of Diabekr, according to today's report. Several machine guns were also taken.

Bad Feeling in Austria.

London, August 4.—A Vienna dispatch to the Exchange Telegraph Company says:

"The announcement that the German Field Marshal von Hindenburg has been appointed commander of the Eastern front has brought no joy in Austria-Hungary. Three Budapest papers were suppressed yesterday owing to adverse criticisms of the appointment.

"It is stated here that the new commander in chief has already ordered the recall of a number of Austrian generals. It is added that Austria, in acceding to the appointment, made the stipulation that von Hindenburg should appoint a number of Austrian officers to the staff, but it is learned that only one such appointment will be made."

British Gain on Somme.

London, Aug. 4.—A statement issued by the War Office today says that minor operations last night by the British on the Somme front resulted in the gain for them of some ground west of Pozieres.

Slows Advance on Pripet.

Berlin, August 4.—"Russian advance on [illegible] (in the Pripet marshes, southwest of Pinsk) failed," the War Office reports on the Eastern campaign. "A strong attack southwest of Lubieszow (near the confluences of the Stokhod and Privet) broke down.

"The enemy advancing on the Kovel-Sarny Railroad was driven off by our fire. In the forest near Ostrow, north of Kiselin (west of Lutsk) more than 100 prisoners were taken."

Italian-Austrian Naval Battle.

Vienna, August 4.—Following a bombardment of the Italian port city of Molfetta, a naval engagement developed in the Adriatic between Austrian and Italian warships, it was stated in the following report issued by the Ministry of Marine today.

"An Austrian squadron of torpedo boats bombarded Molfetta. Later they engaged an enemy cruiser and six torpedo boats, some of which were hit."

WILL OF J. HERVEY DOANE PROBATED AT ELIZABETH

The will of Freeholder J. Hervey Doane, who died at his home on East Seventh street on April 24 last, was probated in the office of Surrogate George T. Parrot at Elizabeth this morning. The instrument, which was dated March 28, 1916, was drawn by Attorney Arthur Murphy and was offered by him in court today.

The witnesses to the will were John H. Doane, brother of the deceased; George W. Hayes, who succeeded Mr. Doane in business, and Mr. Murphy. Practically the entire estate is left to Mrs. Doane, the widow.

COUNTY AGRICULTURAL MEET.

The Somerset County Agricultural Society will hold a meeting in Court House, Somerville, tomorrow afternoon at 2:45 o'clock. H. W. Jeffers, vice-president and manager of the Walker-Gordon Farms at Plainsboro, will speak on the subject "Profitable Dairy Farming." Mr. Jeffers is one of the most able farmers in the State and a popular speaker.

A special conference will be held at 1:45 to arrange for Institute meetings. Mr. Alexis L. Clark will be present.

MRS. HENRY DANKER.

Mrs. Henry Danker, of North avenue, Westfield, died in Muhlenberg Hospital last night. She had been undergoing treatment at the institution. The funeral will take place in Westfield.

Store Opens 8:30 A. M., Closes 6 P. M. Daily Except Saturday

OUR ANNUAL MID-SUMMER CLEAN-UP SALE

This Sale is general all over the store and all merchandise not suitable for fall selling is placed on sale at less than cost. There are many lines on sale not mentioned in this advertisement, they are conspicuously displayed with sale price on tickets.

On account of the low cut prices of these Sale Goods we will not give Trading Stamps, None Sent C. O. D. or Charged and No Phone Orders Will be Filled, we want you to come to the store.

You Know When Force's Advertise a Clean-Up Sale You Get Great Values

GET THE HABIT—GO TO FORCE'S

75c SILK GLOVES 50c
16 button, double tip fingers, white; all sizes.

$5.00 LADIES' SHOES $2.98
Sorosis pat colt pumps, with black and brown suede quarters.

$4.00 LADIES' SHOES $2.98
Sorosis pat colt and gunmetal calf pumps, with sailor bow.

$5.00 DRESSES FOR $1.98
Wash dresses of a better class of wash goods; all sizes.

$5.98 DRESSES FOR $2.98
Linons, Fig. Voiles and Awning Stripes; all sizes.

ONE LOT OF SUITS
Made this season; wool fabrics, in a variety of shades.
$12.50 value at $5.00
$15.00 value at $7.45

SPORT WASH SKIRTS
$1.25 value at 79c
$1.50 value at 98c
$2.50 value at $1.50
$3.00 value at $1.98
$3.98 value at $2.98

LADIES' WAISTS
$1.25 values at 79c
$2.00 values at $1.59

50c MEN'S UNDERWEAR 39c
Both shirts and drawers, balbriggan; all sizes.

$1.50 LADIES' HANDBAGS 79c
200 to choose from, in a big variety of shapes, in leather and silk, black and all colors.

$2.50 WEBSTER DICTIONARY 50c
Indexed, soft real leather cover, with a purchase of $5.00 in any part of the store.

$3.50 LADIES' SHOES $2.69
Patent gunmetal calf colonial pump, with leather Cuban heel.

INFANTS' AND CHILDREN'S DRESSES
$1.00 value at 79c
$1.50 value at 98c
$2.50 value at $1.50

BATHING SUITS
$2.00 value at $1.25
$3.00 value at $1.98
$5.00 value at $3.50

BATHING CAPS
25c value 17c
50c value 37c

90c COTTON DIAPER 65c
22 in. wide, 10 yds. in a piece of the best grade.

75c COTTON BLANKETS 59c
54x80 in. white, also gray, with pink and blue borders.

$8.50 AND $7.98 GRASS RUGS $5.98
Del Tox Rugs, 9x12, broken line of patterns and colors, to be closed out.

$1.25 BED SPREADS 89c
Full bed size, fine crochet.

$1.00 AND $1.25 MEN'S NEGLIGEE SHIRTS 79c
All sizes, in a big range of styles; soft cuffs.

$3.50 MEN'S OXFORD SHOES $2.49
Gunmetal tan colt and vici oxford ties.

WASH GOODS
15c dress lawns in a variety of printed patterns 9c

25c PRINTED VOILES
In a big range of styles, 40 in. wide, at 12½c

45c WASH LINENS
In a variety of colors, 40 in. wide, at 19c

39c SILK AND COTTON WASH GOODS
In colors, stripes and figures, at 19c

15c PERCALES AT 10c
36-inch finest Manchester percales, in light and dark grounds.

25c MADRAS AT 15c
One lot 36-inch wide, fine range of styles.

$3.00 DRESSES FOR $1.50
Wash dresses, made of plain and fancy wash goods; all sizes.

$2.00 AND $3.00 PARASOLS $1.49
About 50 to choose from, in all the newest shapes and materials, silk and ribbon hemstitched.

$5.00 MEN'S OXFORD SHOES $3.50
Gunmetal tan calf and vici oxford ties.

$4.00 MEN'S OXFORD SHOES $2.98
Gunmetal tan calf, patent leather and vici kid oxford ties.

25c LADIES' HOSE 17c
Ladies' black mercerized lisle, double toe and high spliced heel, deep garter top, all sizes, 8½ to 10.

35c RIBBONS AT 19c
One lot of wide plain and fancy ribbons, 4½ to 6 in. wide.

25c NECKWEAR 12½c
One lot of ladies' neckwear to be closed out.

25c WRITING PAPER 15c
One large box of 24 sheets and 24 envelopes, fine paper.

CORSETS
Two lots to close—
Lot 1, value $1.00 and $1.50, at 79c
Lot 2, value $2.00 and $2.50, at $1.19

BUNGALOW PORCH SHADES
4 ft. wide, value $2.25, at. $1.50
6 ft. wide, value $3.25, at..$2.25
8 ft. wide, value $4.25, at..$3.00
10 ft. wide, value $5.25, at.$3.75

BASEMENT SPECIALS
10c Gaden Hose 8c
$2.75 Gas Oven at $1.98
50c Parlor Broom 29c
One lot of Granite Wear, values to different sizes, at 59c, at 37c
Another lot, values up to 75c, at 45c
59c Plain Table Tumblers, regular size, thin glass, at .39c

25c WHITE WASH GOODS AT 12½c
27 to 40-in. wide, in checks and stripe madras, voiles and lawn stripes.

Extraordinary Close-out of Untrimmed and Sport Hats at 39c
Being the worlds' largest millinery houses have asked us to take their reserve surplus lots, season's smartest styles included. ats trimmed free.

$3.00 Ready-to-Wear Satin Hats, white and colors, have tailored bows $1.98

$1.50 White Milan Sailor Hats at 98c

$.00 Black Velvet Sport Hats at $2.98

Mushroom and sailor effects with ribbon bands; all colors.

A. E. FORCE & CO.
"THE WHITE STORE"

Store Opens 8:30 A. M., Closes 6 P. M. Daily Except Saturday

DUNELLEN
All the Happenings of the Day in Plainfield's Hustling Suburb.

PETER RITTER IS GIVEN THIRTY DAYS IN JAIL

Recorder David S. Campbell heard two cases in the borough court last evening. Peter Ritter, of Prospect avenue, arraigned on complaint of his wife, who alleged that he assaulted her and called her vile names, was found guilty and sent to New Brunswick for thirty days.

Marty Sorensen and Otto Fidler, of Fairview avenue, charged by the H. K. Corbin Company with stealing its lumber, were released under suspended sentences when A. D. Sanderson, the superintendent of the complainant company, requested the court to be lenient after the men had explained that they had merely taken a little wood for fuel and had not looked upon their act as stealing.

Mr. and Mrs. John Andrews, of Plymouth, Pa., have rented one of the Merschod houses on North avenue. Mrs. Andrews is a sister of Mrs. George Kuldoshes.

Mr. and Mrs. Arthur F. Vail, of Front street, enjoyed an automobile trip to Newark yesterday.

Fred A. Fedderman left yesterday for Buffalo, N. Y., where he will spend a week visiting a brother.

Edward J. Quinn, of New York City, a former resident of the borough, is a guest at Taylor's Hotel.

WATERMELON FEAST.

The following enjoyed a watermelon and corn feast on Dr. W. J. Nelson's farm down country last evening: Mr. and Mrs. George K. Post and son Kenter, Mr. and Mrs. Charles M. Johnson and family, Mr. and Mrs. Maurice L. Rarick, Mr. and Mrs. Walter Nelson, Miss Dora Whitford and Howard Bloomfield. Following the feast a long and enjoyable automobile ride was taken.

GOING TO NIAGARA FALLS.

Mrs. Irene M. Whiting and Miss Emma Steenberg, of Bridgeport, Conn., who have been spending the present week in the borough, the guests of their sister, Mrs. J. Henry Smith, of Front street, leave tomorrow for Niagara Falls and an extended trip through the Middle West.

William Fowler Vail has returned from a visit at Asbury Park.

Mrs. John P. Fenner and children are visiting relatives at Califon.

Arthur S. Gaston has taken a position as agent at the Netherwood station for the New Jersey Central.

Roger Todd, of North avenue, is able to be out after being confined to his home for several days with malaria.

Mrs. T. H. Platt and son Emerson are visiting at Vineland.

John Kirchner, of Yonkers, N. Y., was the recent guest of his brother, Henry Kirchner, of Lincoln avenue.

The little child of Mr. and Mrs. Philo Parks is quite ill.

Mrs. Edgar Shively is planning to spend a portion of this month at Boonton.

Miss Bessie Morris, of Dunellen avenue, is spending two weeks at Bensonhurst, N. Y.

Horace and Margaret Vail had their tonsils and adenoids removed at the Muhlenburg Hospital yesterday.

Miss Helen Amerman and Miss Elsie Rhodenbauer from out of town were recent guests of Miss Dorothy Cameron.

Melancthon Apgar is suffering from a severe attack of malaria.

Thurman Ayers has returned from a vacation visit to Monmouth county.

Mr. and Mrs. V. F. Vendrell, of New York city, were recent guests of Mr. and Mrs. A. L. Barton.

Dr. and Mrs. J A. Miles, who are making a tour of the West, are at present stopping in Denver.

BUILDING A HOUSE.

Contractor Samuel M. Titus is erecting a house for Monroe Pyatt, of South Plainfield, on Church street.

Mr. and Mrs. Robert Murray have been entertaining friends from New York city for a few days.

Mrs. Fred Krausse, of the Heights, has been very ill for the past few days.

Mr. and Mrs. Sidney Williams, of West Center street, are the parents of a boy.

Mr. and Mrs. John Fleming have been entertaining relatives from out of town.

The New Market Supply Company has purchased an auto truck.

MRS. HEATH'S FUNERAL.

The funeral of Mrs. Adaline Heath, a native of Piscataway, who died Tuesday morning at the home of her niece, Mrs. George S. Bunting, was held at 2:30 o'clock yesterday afternoon at the home of Mrs. Bunting, the Rev. H. L. Polan, pastor of the Seventh Day Baptist church, officiating. Interment was in Hillside cemetery. The bearers were: George S. Bunting, Lewis D. Walker, Jr., Charles Brantingham and Charles Brantingham.

DOUBLE-HEADER ATTRACTION.

Baseball fans will be given a real baseball feast tomorrow afternoon, when the locals play the crack Farmer A. C. a double-header on Maurer Oval. The first game will start at 2 o'clock and the second at 3:30. McLaughlin and Dixon will be the twirlers for the locals.

PLEASE NOTE!

We close every Thursday in August, as in past seasons.

"Our Employes' Recreation Days"

We would appreciate your cooperation by shopping on other days during this hot month.

TEPPER BROS.

German Valley and Chester.

Rev. and Mrs. Bergen Staats, of Florida, are visiting Miss Minnie Staats.

The plot owners in the Chester Cemetery will hold a meeting Tuesday night in the Congregational chapel for the purpose of choosing two trustees for three years.

Miss Myrtle Hulmes, of Lake Hopatcong, is visiting Mr. and Mrs. John Chapman.

The Chester Athletic baseball team will cross bats with the Baskin Ridge aggregation Saturday afternoon on the former's diamond.

Mrs. Ralph W. Carlisle, of Lebanon, is spending several weeks with her parents, Mr. and Mrs. William Dee.

Dr. and Mrs. Amzi B. Shoemaker, of Connecticut, are visitors to the former's parents, Mr. and Mrs. Henry E. Shoemaker.

Chester Township is entirely free from contagious diseases.

A fair will be held August 9 on the First Congregational church lawn.

Mrs. Manning Bunn and her grand-daughter, Miss Lillian Bunn, returned Tuesday evening from a visit to the former's sister, Mrs. Frederick Apgar, of Parker.

Mrs. Anna M. Lake, of Gettysburg, Pa., is making a short stay with Mr. and Mrs. James Anthony and Mr. and Mrs. John J. Swazy.

There is slight improvement in the condition of Mrs. Marc Waldron, who has been seriously ill for a week with nervous trouble. Her sister, Mrs. Louise Fulper, of Clinton, is spending a few days with her.

Mr. and Mrs. Frank L. Apgar, Mrs. George N. McLean, Mrs. William James and Mrs. William Jarvis went on an auto trip to Sussux county. They will be guests of Mr. and Mrs. George D. Walters, of Branchville.

Mrs. Jacob N. Hopler is expected to return to her home tomorrow, having partially recovered from an operation for appendicitis at the Memorial Hospital, Morristown.

South Plainfield.

Mrs. John Cooper and children, of Cleveland, Ohio, are spending a few weeks with Mrs. Cooper's sister, Mrs. John Kaine, on Lakeview avenue.

Miss Nellie Farrel, of Metuchen, is spending a few weeks with her grandmother, Mrs. Mary McDonough.

Frank Siviter, formerly of this place, but now of Bridgeprt, Conn., is spending a few days with friends in this town.

Miss Nellie McDonough has accepted a position as stenographer with a New York firm.

Mrs. James Leahy and daughter, Mabel, have returned home after visiting friends in Matteawan.

Mass will be said at 9 o'clock, the usual time on Sunday morning, in Sacred Heart church.

P. J. Finnerty, of Wilkes-Barre, Pa., is the guest of his brother-in-law, John Kaine.

New Providence

Mrs. George Spencer, of Myersville, has returned after visiting Mr. and Mrs. John F. Wahl, of Springfield avenue.

Mr and Mrs. John Genung, of Montclair, are visiting Mrs. Aline Genung, of Chatham township.

Mrs. Harry Hoff is spending her vacation in Maine.

The New Providence A. A. will play the Far Hills baseball team Saturday at that place.

A dance for the benefit of St. Mary's Roman Catholic church will be given tonight in St. Mary's Hall, Stony Hill.

Whitehouse

Judge and Mrs. Austin H. Swackhamer and family left Wednesday for Woodbury, after visiting Mr. and Mrs. John E. Seals at the Willowhurst, East Whitehouse.

Miss Elsie Luckings, of Astoria, Long Island, is visiting her brother, Charles Luckings, in East Whitehouse.

Miss Flora McGloin has returned to Whitehouse Station after visits in Dunellen and Plainfield.

Recorder William L. Lance, of New Germantown, has purchased the former Philip Hartrum farm, mill property and water rights.

The congregations of the Methodist and Lutheran churches at New Germantown will hold a union prayer service Saturday evening on the lawn of the Methodist church.

Elbridge Thompson, of Centerville, is visiting Mr. and Mrs. John Thompson at Bound Brook.

Minford Green, who lives near New Germantown, had a mishap in his automobile Tuesday. The driving chain broke on a hill, and the car backed down the incline and upset. Mr. Green was scratched and bruised. The car top was crushed.

Frank Sutter, a sailor on the U. S. S. Kentucky, is spending a ten-day furlough with his sister, Mrs. Raymond Burnett, in East Whitehouse.

Miss Jeanette Neil, of Whitehouse Station, is in Washington.

Miss Helen Erman, of West Hoboken, is visiting her father, Professor Carlos Ermen, near Whitehouse Station.

Middle Valley

Having concluded a visit to her daughter, Mrs. George Pfeffer, Mrs. Jacob Van Horne has gone to her home in New Brunswick.

Miss Emma Alpaugh is visiting her aunt, Mrs. Mary Alpaugh, at Cokesbury.

Alden Silker, of Crestmoor, who has been at Chicago for a year, has gone to North Dakota.

After spending a fortnight with his father, Andrew Cregar, of Crestmoor, William Cregar and son, George Cregar, have returned to their home at Hackettstown.

Mrs. Michael Fields, of North Branch, is making her home with Mrs. Emaline Lindaberry.

Mrs. Augusta Dufford, son and daughters, who have been spending several weeks at Ocean City, are expected to return Saturday to their home here.

George M. Alpaugh is spending a week at Midvale

Continuous rains are expected to produce large crops of huckleberries and blackberries.

Scotch Plains, Fanwood

The Rev. Raymond E. Marshall will conduct the prayer meeting in the Methodist church tonight.

Miss Claire Vreeland, of Greenville, is visiting her uncle and aunt, Mr. and Mrs. Augustus Sheelen, of North avenue.

Chester Palmer, of Forest road, is spending his vacation at Asbury Park.

Norma Polcanis, the three-year-old daughter of George Polcanis, of North avenue, continues to show improvement from an attack of infantile paralysis and is now recovering.

The Fanwood Rifle Club will meet on the range at Westfield road tomorrow afternoon and hold a practice shoot.

Charles T. Boyd, of Elizabeth, who recently bought a lot bordering on Midway avenue, is having plans prepared for a modern dwelling and will award a contract for the building in a few weeks.

Contractors have just completed the resurfacing of Terril road from South avenue to Mountain avenue under county supervision.

The Rev. and Mrs. Stuart Michael, of Longfellow avenue, have been entertaining Mr. and Mrs. John Brown, Mr. and Mrs. Charles Biddle, Miss Helen Leavitt and James McKee, all of Philadelphia.

HighBridge-Califon.

After a long illness from rheumatism Mrs. John Praster, of High Bridge, is able to be out.

The Misses Lillian Wack and Lena McLain, of High Bridge, are at Asbury Park.

Miss Helen Korns has been visiting Miss Myrtle Hawk at Hampton.

Mr. and Mrs. Daniel Coagland, of Califon, have had as visitors Mr. and Mrs. Charles Alpaugh, of New Germantown.

Earl Haggerty, of Battery C, has been spending a two-day furlough with his mother, Mrs. Anna Haggerty, at Califon.

Miss Ella Miller, of Newark, is the guest of Mrs. Mami C. Beaty at Califon.

Miss Hilda Ward, of Alfred University, is visiting her uncle and aunt, Mr. and Mrs. Frank Pill, at Califon.

Mr. and Mrs. Lewis Apgar, of Dunellen, have been visiting Mr. and Mrs. Isaac Hoffman at Califon.

Mrs. Elsie Sutton, of Easton, is visiting the family of Lyman Sutton at Califon.

Miss Nellie Kingsley, of Somerville, has been visiting her aunt, Mrs. Jane Degnan, at High Bridge.

EDUCATION NOTES

To signalize the Cervantes Tercentenary, the University of London has created a chair in Spanish Literature, naming as its incumbent Professor James Fitzmaurice-Kelly, who is a member and medalist of the Hisponic Society of America, whose efforts to promote the knowledge of the language, history, literature and life of Spain in the United States are so extensive and successful.

It seems that learned scientific publications abroad have for the present abandoned a lofty philosophical detachment, and are "taking sides" like common mortals. Considerable turmoil has been stirred up in the Astronomical Society of France by the resignation of a Swiss member, who gave as his reason that he "had enough of this abominable war in the daily press, and when he sought recreation in the study of astronomy he did not wish to read more on the same subject." This criticism had reference to the monthly journal of the society, L'Astronomie, which has delivered one onslaught after another upon the Germans, including the German astronomers, ever since the war began.

Secretary of the Treasury McAdoo not only deems the study of Spanish "advisable" for American youth but thinks that it should be made compulsory in the public schools if the great work of rapprochement and understanding between the two Americas undertaken by the Pan-American Congress is ever to be accomplished. "One half of America," says Mr. McAdoo, "is in woful ignorance of what the other half thinks. We rarely think of citing Latin-American publicists and scientists. Practically no refence is ever made to Latin-American literature. We pay little attention to the currents of thought of Central and South America, unmindful of the fact that important contributions have been made and are constantly being made there in every department of literary and scientific effort." The public schools of the United States have not contributed their full share, in his estimation, toward inculcating a proper understanding of the political, economic and social development of the Latin sister republics.

Three meetings of great interest will be held this week before the North Shore colony of Massachusetts, by Indian students from Hampton Institute of Virginia, the famous school for Indian and colored youth. The Indians will sing their tribal songs in native costume and in true Indian style, without harmonies or accompaniment. Hampton has stood as a model for industrial education, but at the same time it has also proved a definite influence for the preservation of the genuine negro music and for the music of the Indian. Though collections of Indian songs have been made by the Bureau of American Ethnology at Washington and also by individual students of the subject, there is in the United States no large organized effort for the study and preservation of native folk music, as there is in France, for instance. The work that is done by Hampton along these lines is therefore of exceptional value and interest, and is engaging the attention of American folklorists to a wider and wider extent.

Chauncey P. Colegrove, who is to become president of Upper Iowa University next year, has been vice-president of the Iowa Teachers' College at Cedar Falls. He is a graduate of Chicago University, in the class of '96. He has filled his present position for twenty years, and during that time has made considerable reputation as a writer on pedagogy and on normal school subjects. Another change in academic circles is the one brought about by the resignation of President Abram W. Harris, of Northwestern University, who becomes secretary of the national board of education of the Methodist church. Thomas F. Holgate, professor of mathematics at Northwestern, has been chosen president ad interim, as the resignation of President Harris has not yet been accepted and the election of a permanent president may be deferred another year. Professor Holgate has studied at Toronto and Clark universities, has served as dean of the College of Liberal Arts, was the secretary of the International Congress of Mathematicians in 1908, and is the author of several books and a contributor to mathematical journals.

FLOWERS ARE SCARCE.

It has been difficult to get enough flowers and fresh fruit and vegetables for distribution to the sick. The Plant, Flower and Fruit Guild will greatly appreciate it if those who have an abundance would kindly send same to the rooms of the Woman's Christian Temperance Union, 10 Madison avenue, Babcock building, Monday afternoon, from 4 to 6, and Tuesday morning, from 9 to 10:30. Any persons who have no way of sending may notify J. M. Harper, 227 East Sixth street, 'phone 758-W, and a messenger will call for same.

—Going to build? See Saturday's Press.

—A good many of the readers of this newspaper are "probable buyers" of your property. Do they know hat it's for sale?

TEPPER'S For Silks | TEPPER'S For Neckwear | TEPPER'S For Corsets | TEPPER'S For Hats | TEPPER'S For Gloves

Tomorrow, A Saturday of Unusual Interest at Tepper's

A short statement, but with lots of meaning. The headline foretells a big, busy day at Tepper's, and some of the reasons are enumerated in this ad. Reasons that are truthful, forceful and convincing. Reasons that will bring every thrifty woman, who is keen to the sense of economy to our store tomorrow. Here are just a few reasons mentioned, but there are many more values and reductions that are really special throughout the store.

Tomorrow's Big Reduction Offering in the Women's Apparel Department

THE SEASON'S MOST IMPORTANT REDUCTION ON
WHITE AND COLORED DRESSES

Surely you will still find a dress in this assortment that will please you, and at these prices it is hardly worth while to miss an opportunity of this kind.

OUR ENTIRE LOT OF WHITE DRESSES REDUCED FOR IMMEDIATE DISPOSAL

Included are Plain and Embroidered Voiles, Nets and Organdies, in styles that have helped materially to uphold the reputation of our ready-to-wear department for its distinctiveness.

Reg. $8.98 Dresses, now $5.95
Reg. $10.98 Dresses, now $6.95
Reg. $12.95 Dresses, now . $7.95
Reg. $15.98 Dresses, now $8.95
Reg. $18.50 and $19.50 Dresses, now $10.95
Reg. $22.50 Dresses, now....$14.95

COLORED WASH DRESSES

ALL REMAINING ARE NOW DIVIDED INTO TWO LOTS

Lot 1—Colored Voiles and Lawn Dresses, reg. sold up to $5.98, also the new sport striped Middy Dress, in the shades that are most wanted $1.98

Lot 2—Colored Wash Dresses, reg. sold up to $14.98; styles that are charmingly pretty, reduced to ..$5.00

Tub Skirts—Those remaining of the lot on sale for $1.98. The sizes are pretty well broken up and only misses' sizes such as 23, 24, 25 and 26 and left. A real bargain if you can find your sizes $1.50

The balance of Spring Suits are now being closed out in two lots, as follows:
Suits reg. up to $15.00, now...$6.90
Suits reg. up to $29.50, now..$10.00

By Your Children's Apparel Now, and Save.

Lots of special values are being offered in this department tomorriw. This is a fine opportunity for your children to round out the season in fresh new clothes at very small cost. Amongst them are:

Children's Rompers. In various colored stripes and checks. Black patent leather belts; reg. 50c, reduced to ..39c

Boys' Wash Suits. In plain colors and assorted chambrays. Reg. 59c, special for tomorrow 49c

Boys' Sport Suits. Pinch-back and Norfolk models. Reg. $1.25, special for tomorrow 95c

Girls' Middy Blouses. Reg. 98c to $1.25. Some with smocking, neatly trimmed pockets, large sailor colors and sash.89c

All Boys' Cloth Suits and Girls' Dresses are now being sold for one-fourth less than the regular prices.

MIDSUMMER IDEALS IN NEW

Millinery

Tomorrow we display an entirely distinctive collection of

WHITE FELT HATS

The latest creation of this season's styles. Large and small sailors are featured in a charming variety.

It is an ideal showing where quality instead of quantity will impress a carefully dressed woman at once.

IN THE SECTION OF

Jewelry and Silverware

Many new things are here in an endless variety:

Jewelry with character in it, to give a touch of added smartness.

Silverware of distinction. Surely you will need something shortly. Buy now, when it costs less.

Tomorrow's Special

Hygien Hot Corn Holders. Prevents burning fingers. Corn eating made cleanly and appetizing, special 25c

Extra Special Values in the

Blouse Section

Striped Middy Blouses. A collection of Middies in the season's loveliest colorings; reg. sold at $2.25, for tomorrow, reduced to $1.50

Reg. $1.00 Voile Blouses. Plain colored and striped blouse; all sizes are included 59c

Silk and Crepe de Chine Blouses. Pretty models, most charmingly trimmed; reg. $3.49; a few odd sizes left, to clear $2.49

Economy News for Men

Real savings in furnishings—items that tell why our Men's Section is the busiest place on Saturday; style and quality that are dependable, at prices that are lowest. Some of tomorrow's attractions are:

Men's Shirts. A large assortment of shirts, incomparable at the price. Soft or laundered cuffs. Many shirts in the lot that were regularly sol dat $1.00, now.79c

Colored Silk and Wash Ties. In a variety that gives excellent choice. Reg. 25c, reduced to 18c

Reg. 35c Wash Ties, now reduced to.25c

Fine Halbriggan Underwear. Shirts and Drawers, either long or short sleeves, special 39c

Metric Shirts are still being sold at greatly reduced prices. There is still a choice selection left to choose from.

WE ARE NOW MAKING DAILY OUT-OF-TOWN DELIVERIES
TO WESTFIELD, DUNELLEN, NEW MARKET, FANWOOD, BOUND BROOK AND VICINITY

TELEPHONE YOUR ORDERS

If not convenient for you to call to our store personally, a telephone order will be promptly taken care of.

SILK BOOT STOCKING

In colors of black, white, tan and grey. All sizes; reg. 25c; for clearance 15c

More For Your Money at Tepper's
PLAINFIELD ~NEW JERSEY~

Playthings For Children

Are here in large assortments. Sulkies, Express Wagons, etc., are being sold at reduced prices.

CONSULT OUR SHOW WINDOWS

Special for Saturday

Children's Cool Rompers, 1 to 6; clearance price, 50c; reg. 59c and 69c value.

ROSENBAUM'S BAZAAR

Saturday Special

Men's Sport Shirts, regular 75c value; clearance price ..59c

Most Attractive Reductions in Every Department on All Summer Goods for Quick Clearance

Most Dependable Reliable Merchandise Featured

COOL WASH SKIRTS

All white or fancy stripes clearance price **1.00**

Splendid collection to select from in various styles; reg. prices $1.49 to $1.98; sizes 23 to 30 waist.

WHITE VOILE WAISTS

Advanced fall styles; ten newest models, with the cape collar, 36 to 46; special **98c AND 1.98**

STRIPED WASH GOODS At Clearance Prices.

Selection of most desirable patterns; reg. 29c and 35c goods, clearance yard, 19c and **25c**

NEWEST NOVELTY MIDDIES AND SMOCKS

Plain white and fancy stripes; rose, Copen, green and navy; sizes 14 to 42; sale prices **1.25 AND 1.49**

Reg. values to $1.98

STREET AND PORCH DRESSES

From 36 to 46; very practical styles; values to $2.50; clearance price **1.50**

SHADOW PROOF WHITE SATEEN SKIRTS

Double pannel, value to $1.39, full sizes, clearance **98c**

Clearance Prices On All WASH DRESSES FOR LADIES AND MISSES AT

1.98 AND 3.98

Former price $3.98 and $5.98 Most desirable styles in Fancy Striped Voile, with the large cape organdie collar; sizes 16 to 42.

EXCELLENT SUIT VALUES

Now on sale at actual less than half prices, suits values up to $15.98; most desirable models, clearance price **5.00**

SUIT VALUES TO $25.00

Including Silk Taffeta, clearance price **10.00**

PALM BEACH STRIPED SKIRTS

Reg. $3.98 and $5.00, on sale now **2.98**

WHITE AND FANCY CORDUROY SKIRTS

Only a few left at **1.98**

WHITE GOODS VALUES THAT ARE EXCEPTIONAL

Ladies' Crepe Gowns, full sizes, only a few dozen on sale at clearance price **50c**

GOWNS AND CHEMISE

Values in this lot to $1.25, clearance. **79c**

NEW AUTUMN MILLINERY

Smart Felt Shapes, white or fancy shades,

1.49 AND 1.98

BARGAIN BASEMENT SPECIALS

Table Oilcloth, white or colored; first quality **19c**

10c Striped Outing Flannel, excellent patterns; assorted ... **8½c**

Children's Wash Dresses, 2 to 6; 75c and 98c reg. value, on special sale, 2 for **1.00**

Children's Dresses, 6 to 14, reg. $1.25 value, clearance **79c**

Boys' Wash Suits, 3 to 8; values to $1.25, special **59c**

Boys' Overalls, 3 to 14, sale at **25c**

Children's Play Suits, sale at **98c**

Ladies' Dressing Sacques, 36 to 46, at **49c**

Sweaters for Children from **98c TO 3.98**

FOREST SERVICE URGES WOOD BLOCKS

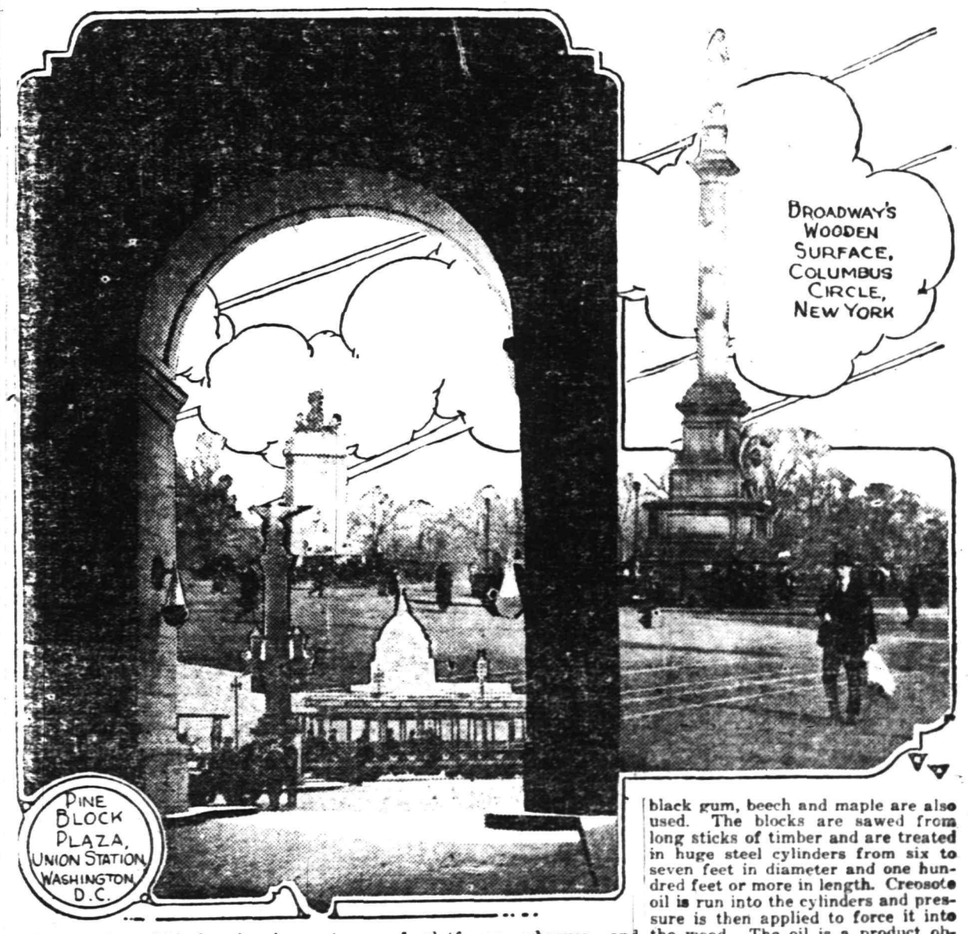

Creosoted wood blocks, already extensively used as paving material for city streets, have been coming into use as flooring for the last four or five years. Its durability, noiselessness under heavy traffic, and sanitary properties are its chief advantages suggested by the United States Forest Service for paving. It is said to have special value for making floors, especially for use where heavy trucking, the moving of heavy machinery, or other severe use makes the maintenance of floors a serious problem.

Wood block, the Forest Service authorities say, is now widely used for flooring in factories, warehouses, machine shops, foundries, various types of platforms, wharves, and docks, and for such mis ellaneous purposes as hotel kitchens, hospitals, laundries, and slaughter houses. Possibly one of the oddest of these uses is for the floor of wild animal cages and runways. Notwithstanding the recent increase in the use of wood block for these purposes, they believe that the growth of this industry will be even more rapid in the future. These floors are well liked by the workmen, they say, because they are easy on the feet.

A statement from the Forest Service says:

"Most of the blocks for these floors are now made of southern yellow pine. Hemlock, larch, Douglas fir, black gum, beech and maple are also used. The blocks are sawed from long sticks of timber and are treated in huge steel cylinders from six to seven feet in diameter and one hundred feet or more in length. Creosote oil is run into the cylinders and pressure is then applied to force it into the wood. The oil is a product obtained in the manufacture of coke and its purpose is to prevent decay of the wood, and also to prevent shrinking and swelling of the floor after it is laid. The blocks are laid with the grain vertical, so that the most wear-resistant surface is exposed and usually on a concrete foundation. The joints or cracks between the blocks are then filled with hot paving pitch or asphalt which binds the many separate pieces into one continuous surface. According to experts, the cost of creosoted wood-block floors averages about $1.50 per square yard for the blocks alone and about $2.40 per square yard for the completed floor."

Neumann Bros. Company

FLOUR! FLOUR! FLOUR!

With the price of Flour advancing every day, we know the thrifty housewife will be glad of this opportunity of making a purchase now and we offer for Friday and Saturday only—delivered at your door.

Gold Medal $7.75 Per Bbl

Hecker's $1.00 Per 24½ lb bag

Pillsbury

HIRES' { You'll Be Tickled to Death That It's Summer Time When You Try This. 2 BOTTLES FOR 25c } **CHAMPANALE**

You've tried it. Of course you have told others how delicious Premium Salad Dressing is—10c and 25c bottles.

SUNSHINE—Put up in packages. 25 kinds of the most delightful little Biscuits you ever tasted—Per lb. pkg. 25c

KIRKMAN'S BORAX—White Floating or Soap Powder ....6 cakes for 25c

It will please you as well as us if you try a lb. of our J. and M. Blend of Coffee, at lb. 32c

VEGETABLES—
Green Corn Lima Beans
Green Peas
Tomatoes String Beans
Wax Beans
Egg Plant Beets
Carrots
Cucumbers Green Peppers
Bunch Celery
White Squash Yellow Squash
Lettuce
Spanish Onions Bunch Onions

Will Say Just This
MOLAND'S HAMS 24c LB.

ROYAL BAKING POWDER
¼ lbs. 12c ½ lbs. 22c 1 lbs. 42c

For Making Good Things to Eat
LIPTON'S JELLY TABLETS
Jello, 3 pkgs 25c
Bromangelon, 3 pkgs. 25c

FRUITS—
Jersey Peaches
Georgia Peaches
Pineapples
Blue Plums Red Plums
Bartlett Pears
Malaga Grapes Watermelons
Cantaloupes
Blackberries Huckleberries
Cal. Oranges
Red Bananas
Yellow Bananas

JOURNALISTIC OPINIONS

As between Joseph S. Frelinghuysen and Franklin Murphy for United States Senator the Republicans of New Jersey should have an easy choice. Rather Governor Stokes has withdrawn from the contest in the interests of party harmony and thus a three-cornered fight has been avoided. Both Mr. Frelinghuysen and Mr. Stokes represent the more independent and progressive element of the party throughout the State, and unless we mistake that is the element which largely prevails. It would seem, therefore, that much of the following which Mr. Stokes had, and it was very potential, would naturally shift to Frelinghuysen without much pressure.

Mr. Murphy doubtless has powerful interests behind him and the party organizations of several of the big counties will use their power to have him nominated. He is a man of great ability, experienced as a political leader and successful in business affairs. His membership in the National Committee for years will no doubt bring outside help to his cause if needed. But Mr. Frelinghuysen has a record of recent public performance which should bring to his support the votes of many whom he has served well. As the father of the present automobile law, passed after a great fight and preserved from a bitter assault, who can estimate the benefit to farmer or automobilists alike? It was a new question at that time but it was well handled. For six years he was a prominent figure in the State Senate and when he led a fight for any measure it was known that he never let up until every honest means was used to win his point.

Since his retirement from the Senate Mr. Frelinghuysen has been a member of the State Board of Education as reorganized through legislation which he was instrumental in having passed, and is now president of the Board, and thus the head of the great school system of the State. He is likewise the head of the State Board of Agriculture, reorganized so as to be much more effective, through his efforts. He is thus constantly serving the State in two important capacities and his deeds are known by his works.—**Somerville Unionist-Gazette.**

READ THE PLAINFIELD DAILY PRESS

HOTELS.

HOTEL WALDORF

HENRY WINDHAM, Prop.
144 EAST FRONT STREET.
Gottfried Kruger's Extra Beer on draught. Imported Wines, Liquors and Cigars. Hotel accommodations and private dining-room.

HOTEL SOMERSET

Newly Papered and Painted throughout. Table Board and Rooms by Day or Week.
Piel Bros. and Kruger's Beer on draught.
W. G. FEASTER, Proprietor.
97 Somerset St. Tel. 991.

WEINMAN'S CAFE

NEW JERSEY CENTRAL

TRAINS LEAVE PLAINFIELD

For New York—2.10, 3.41, 4.38, 5.08, 5.40, 5.52 (except holidays), 6.27, 6.55, 7.22, 7.26 (except holidays), 7.41, 7.44, 7.55 (except holidays), 7.58, 8.12, 8.30 (except holidays), 8.36, 8.42, 8.59, 9.29, 9.53, 10.26, 11.27 a. m., 12.12, 12.34, 12.58, 1.49, 2.20, 2.25, 2.39, 2.56, 3.11, 4.01, 4.13, 4.36, 5.39, 6.08, 6.47, 7.41, 8.27, 9.24, 9.30, 10.15, 10.56, 11.43 p. m. Sunday—2.10, 3.41, 5.40, 7.23, 7.38, 8.52, 9.34, 9.40, 10.37, 12.12 p. m., 12.29, 12.58, 1.17, 2.09, 2.15, 2.53, 3.17, 4.29, 5.34, 6.57, 7.14, 8.12, 8.27, 8.35, 8.39, 9.27, 10.20, 10.36 p. m.

For Asbury Park—3.41, 8.12, 8.36, 11.27 a. m., 12.34, 2.13 through train, 3.11, 4.01, 6.08, 8.27, 11.43 p. m.

For Red Bank only—8.36, 12.34 Saturday only a. m., 3.11 p. m.

For Newark—6.05, 6.27, 6.55, 7.00 (through train to Newark), 7.41, 8.36, 9.29, 10.26, 11.27 a. m., 12.34, 1.58, 1.49, 2.39, 3.11, 4.13, 4.36, 5.39, 6.08, 6.47, 7.41, 8.27, 9.30, 10.56 p. m. (Sunday) 7.23, 8.52, 9.34, 10.37 a. m., 12.29, 12.58, 1.17, 2.09, 2.53, 3.17, 4.29, 5.34, 7.14, 8.12, 8.39, 9.27, 10.36 p. m.

For Easton, Bethlehem, Allentown and Mauch Chunk—5.18, *8.20, 9.44, 11.27 a. m., 2.00, 2.26, 5.24, 5.44, 6.59 (to Easton) p. m. Sunday—5.19, *9.44, 10.57 a. m., 1.58, 5.44, 7.05 p. m.

For Wilkesbarre and Scranton—5.18, 9.44 a. m., 2.26, 5.44 p. m. Sunday—5.19, 10.57 a. m., 5.44 p. m.

For Red Bank, Long Branch and Asbury Park, etc.—3.41, 8.12, 8.36, 2.13, 3.11 a. m., 12.34 (Saturday only), 1.58, 4.01, 4.36, 6.08, 8.27, 11.43 p. m. Sundays—7.58, 8.52 a. m., 9.40 (Red Bank only), 2.15 (Red Bank only), 3.17, 8.39 p. m.

For Atlantic City—3.41, 8.36 a. m., 12.34 (Saturdays only), 3.11 p. m. Sundays—9.40 a. m., 2.15 p. m.

For Philadelphia—6.38, 7.39, 9.02, 10.43, 11.54 a. m., 12.42, 1.54, 2.45, 4.45, 5.13, 6.47, 8.47, 9.46, 10.48 p. m., 1.20 a. m. Sunday 9.02, 9.39, 9.57, 10.39, 10.43, 11.41 a. m., 12.42, 1.44, 2.45, 3.42, 4.39, 4.45, 4.56, 5.39, 6.39, 6.47, 8.47, 9.46, 10.55, 11.54 p. m., 1.20 a. m.

For Baltimore and Washington—Daily 9.02, 10.43 a. m., 12.42, 2.45, 4.45, 6.47 p. m.

*Except Mauch Chunk.

HEADQUARTERS FOR
GIBSON'S RYE
E. C. WESTCOTT
115 East Front Street

AWNINGS
UPHOLSTERING
WINDOW SHADES
Frank G. Wikoff
721 W. Fourth St. Tel 1746.

ARRIVAL AND DEPARTURE OF MAILS AT PLAINFIELD POSTOFFICE.

NEW YORK MAILS. Arrive—5:30, 8:00, 8:40, 11:45 a. m., 1:30, 2:30, 5:00, 5:30, 8:30 p. m., 12 midnight. Close—6:30, 7:45, 10:00, 10:45 a. m., 12 noon, 2:00, 3:00, 5:45, 7:45, 9:00 p. m.

SOMERVILLE AND EASTON. Arrive—8:40, 10:45 a. m., 12:45 and 7:38 p. m. Close—6:30, 7:45 a. m., 1:30, 4:30 p. m.

PHILADELPHIA—Direct. Arrive—5:30, 8:00, 9:40, 11:45 a. m., 12:30, 2:30, 7:00 p. m. Close—6:30, 11:30 a. m., 1:30, 3:50 5:50, 9:00 p. m.

THROUGH FAST MAIL FOR EAST. Close—12 noon, 2:00, 3:50, 5:45 p. m.

DIRECT THROUGT FAST MAIL FOR WEST. Close—6:30, 11:30 a. m., 1:30, 5:00 and 9:00 p. m.

PENNSYLVANIA. West of Easton. Close—6:30 a. m., 1:30, 5:00, 7:00 p. m.

ELIZABETH—Direct. Arrive—5:30 8:40 a. m., 1:30, 2:00, 5:30 p. m. Close—7:45, 10:00 a. m., 12 noon, 5:45, 9:00 p. m.

NEWARK—Direct. Arrive—5:30, 8:45 a. m., 1:30, 2:30, 5:30 p. m. Close—6:30, 7:45, 10:45 a. m., 12 noon, :00, 3:50 5:45, 9:00 p. m.

WATCHUNG. Arrive—1:00, 6:45 p. m. Close—9:00 a. m., 5:30 p. m.

WARRENVILLE. Arrive—1:00 p. m. Close—9:00 a. m.

SUNDAY MAILS. Office open from 9:30 to 10:30 a. m.

A. E. HOAGLAND, P. M.

JOHN S. HASKARD
'Phone 420.
Cash buyer of scrap, iron scrap, metals, rags and paper stock scrap, rubber, old automobiles and auto tires. New and repaired auto tires for sale. Yard
WEST 3D AND McDOWELL STS.

CLEARANCE SALE
We still have left a choice assortment of Women's and Misses' Wearing apparel.
GET YOURS NOW.
S. HIRSCH
403 Watchung Ave., Plainfield.

AUTO BUSES
Dances, Parties, Lodges, etc.
Parties from 18 to 50 people transported any distance at reasonable prices.
SUBURBAN TRANSIT CO.,
R. W. Campbell, Mgr.
810 Park Avenue. 'Phone 130

HODGE'S PHARMACY
Y. M. C. A. BUILDING
BELLE MEAD SWEETS
Telephone 63.

What Constitutes A Sale!

A sale at this store is not consummated by the selection of a suit and the payment of the price.

Service and merchandise go hand-in-hand. So each transaction becomes a sale only when the merchandise gives satisfaction.

Rothberg Clothes give service and satisfaction second to none—service and satisfaction that reflect in every detail the cumulative skill of years.

Summer Suits
$8.50 to $25

We close Thursdays during August.

Rothberg's
"Things Men Wear"
Stein-Bloch Smart Clothes.
206 W. Front St.
Plainfield, N. J.

Coal Is Advancing Month By Month

Have you placed your order for the winter supply? If you have never used our coal, place your order now and allow us to demonstrate our claims.

QUALITY—QUANTITY SERVICE.

BOICE RUNYON CO.
Established 1837.
Park at North Avenue
Coal, Lumber and Masons' Materials.

For Your Health's Sake
USE
BARNARD'S
Genuine Home-Make Bread
5c AND 10c A LOAF
AT YOUR GROCER'S
GET A LOAF TODAY
R. H. BARNARD
Baker and Caterer
Woodhull and Martin's
Phones 1560-1561.

REAL ESTATE INSURANCE
MANNING & CURTIS
106 DEPOT PARK

HIGH CLASS MONUMENTAL WORK
Of Every Description
JOHN J. BROWN
Successor to
Brown and Gillespie
Fourth and Richmond Streets
Telephone 140.

BOROUGH COURT CASES

Thomas Parnell, of Watchung, was arraigned before Recorder Fred Hand in the borough court this morning, charged with drunkenness. He was given the alternative of paying a fine of $5 or serving ten days in jail. He paid.

William Witso, an itinerant harness maker, who said that he came from New Brunswick, was arraigned before Recorder Hand this morning on a charge of drunkenness. Upon his promise to leave the borough at once, he was released.

Edward Houston, and not Edwin Hewson, was the man arraigned in the court yesterday afternoon on a charge of non-support. He was ordered to contribute $5 per week to the support of his family.

—Still-useful furniture may be sold for what it is worth to somebody else—if you give the selling-task to a classified ad.

—Going to build? See Saturday's Press.

PAID IN CORN AND RYE.

Two Old Time Offenders and the Way They Were Punished.

Two poets, both honest and peaceable and one a Quaker, were fond of telling anecdotes of two old time delinquents, the one quarrelsome and the other thievish. John Greenleaf Whittier was exceedingly fond of quoting the lines, handed down from time immemorial in the Haverhill countryside:

The man who whipped old Timothy Swan
Paid his fine in Indian corn.
He paid his fine and he paid it quick—
A peck of corn for every lick!

Whether the fine imposed on old Timothy's assailant was judicially decreed and legally assessed nobody knows. But in the case of a fine of three bushels of rye once ordered to be paid by Ebenezer Snell, grandfather of William Cullen Bryant, it is quite certain that neither judge nor jury had anything to do with the matter. Nevertheless it was paid and promptly.

"My grandfather," Bryant used to relate, "once found that certain pieces of lumber, intended for the runners of a sled and called in that part of the country sled crooks, had been taken without leave by a farmer who lived at no great distance. Such timbers were made from a tree, the grain of which was curved so as to correspond with the curve required in the runners.

"The delinquent received notice that his offense was known and that if he wished to escape a prosecution he must carry a bushel of rye to each of three poor widows living in the neighborhood and tell them why he brought it."

He escaped prosecution. But if the tongues of the three poor widows were as lively as those of most country gossips and the public opinion of the village as strict as in most New England communities he did not escape punishment a good deal in excess of three compulsorily bestowed bushels of rye.—Youth's Companion.

A WORD ABOUT THE SCOT.

And the Influence He Wields All Over the World.

Wherever the Scotchman goes he becomes a leader. You hear of the Irish vote, the German vote, the Italian vote, but you hear only of Scottish leadership. He has had a powerful influence on our country.

Our first newspaper was published by a Scotchman; a Scot first won international honors for American letters; the steamboat, telephone, telegraph and electric light were devised by men of Scotch descent. The second college in our land was founded by a Scotch divine; our constitution was framed and adopted largely by the influence of two Scotch lawyers; our most majestic orator, our most winning politician, our most metaphysical statesman, our greatest diplomatist and our greatest poet were of Scotch lineage. So of many of our business captains and railroad magnates, almost one-half of our presidents and a large proportion of our cabinet members, judges and governors. Was there ever such a drain of leadership upon a like area?

The Scotch have not alone helped make America. They control Australia, direct New Zealand, lead Canada and rule Africa. For centuries Scot and Briton were bitterest enemies. Edinburgh and Paris conspired against London. The union when it finally came was one of crowns and not of hearts. There still lurks jealousy under the surface. Write a letter to a loyal Glasgonian, address it "North Britain," and see what happens.—Samuel P. Orth in Century.

Historic Phrase.

On the morning after the assassination of Lincoln James A. Garfield, then a representative in congress, addressed a large assemblage in Wall street, New York city. A crowd were about to attack a newspaper which had been hostile to Lincoln. Garfield calmed them with the simple words: "Fellow citizens, clouds and darkness are round about him. His pavilion is dark waters and thick clouds of the skies. Justice and judgment are the establishment of his throne. Mercy and truth shall go before his face. Fellow citizens, God reigns and the government at Washington still lives!"

Dream Life.

I called aloud in the forest, and the shout came back. Then I searched long to find who answered me, but the sound had no source. I followed the will-o'-the-wisp through swamps at evening. It led me hither and yon, but I came nowhere. It was only the ghost of a light. I saw an apple hanging in the depths of a pool. I stopped to pick it and laved my hands in the water. The apple had no form. This is dream life.—Atlantic.

Life's Little Comedies

It is funny to watch a cat whip a dog.
The dog always looks sheepish.
So does the owner.
And after it is all over the woman who owns the cat usually pops out and demands truculently:
"What you trying to do with my cat?"—Chicago Herald.

Little Pitcher.

Maiden Aunt—So you're studying physiology, Willie? Well, tell me, to what part of the animal kingdom do I belong? Sweet Little Willie—Dunno. Pa says you're an old hen and ma says you're an old cat.—Baltimore American.

Protected by Grass.

Chinese railroad embankments are protected from floods by planting them with a native grass with tenacious roots that resist erosion.

Politeness is a locksmith and opens many difficult doors.

Available "Places to "Live" Have An Unfailing Interest for Most "People!"

The great majority of families are not "tied down," nor "tied up" to one particular place to live. "To move," now and then, is the privilege of renters—and their OPPORTUNITY!

The classified ads are of the most direct and practical USEFULNESS to all renters.

Saturday at Woodhull's

"Profit Sharing Certificates With all Sales"

BAMBOO SCREENS
At special prices for Saturday. Outside bark, natural color, best grade.
Size 6x8 feet for 85c
Size 7x8 feet for $1.10
Size 8x8 feet for $1.29

HAMMOCKS
Genuine Palmer make, regular $1.98, kind, Saturday 1.69

WINDOW SCREENS
The best adjustable kind, choice of the following sizes, 22x33, 24x33 and 24x37, Saturday . 25c

WATER PAILS
Granite ware, 10 quart size, usually 39c, Saturday at 25c

FLOUR CANS
White enameled, will hold a bag of flour, regular price 59c, Saturday 39c

BOOKS
For Saturday's selling, all our regular 50c popular copyrights, Grosset & Dunlap's, priced at 39c

LINEN SUITING.
The Genuine Ramie Linen, 36 inches wide, in pink, Copen, navy, tan, lavender, brown, green, rose and black, reg. price per yard 49c, Saturday 39c

BED PILLOWS
A lot of good Feather Pillows, regular size, covered with fancy striped sateen ticking, worth regular $1.25, Saturday at 98c

THE SHOE DEPT. OFFERS
Boys' and girls' Oxfords and Ankle Strap Pumps, values up to $2.25, for Saturday at 1.34
Girls' Ankle Strap and Colonial Pumps, sizes 2½ to 6; values up to $3.50, for Saturday at 1.98
Boys' Tan and Gunmetal Oxfords, sizes 3½ to 5; regular price $3.50, for Saturday at 2.50

CHILDREN'S STOCKINGS
Fine ribbed, seamless, all sizes, either black or white, extra special Saturday at 15c

WOMEN'S STOCKINGS
Gauze cotton, black or white, full seamless, extra special Saturday 17c

WOMEN'S STOCKINGS
Real Fibre Silk, seamless, black only, extra special Saturday 25c

TALCUM POWDER
A full pound can of Jergen's Violet or Rose Perfumed Talcum, specially priced for Saturday at 17c

WASH FABRICS.
A large assortment of Silk Chiffon, Voile and Tissue Filet, 36 and 40 ins. wide, regular price per yard 39c, Saturday at 29c

MATTRESSES
Elastic Cotton Felt Mattresses, covered with fancy art ticking, full size in two parts, have Imperial roll edge, worth to buy regular $15.00, Saturday at 9.75

SUIT CASES
Light weight fibre, 24 inch size, usually $1.25, Saturday at 1.00

MEN'S PAJAMAS
Made of excellent quality Crepe Cloth, in white, blue and pink, values up to $2.00, Saturday 1.59

MEN'S SHIRTS
Of Madras and Oxford Cloth, extra good $1.50 grade, Saturday 1.19

WOMEN'S SWEATERS
Genuine Fibre Silk, in pink, gold, green and two-tone effects, value to $5.98, Saturday.. 3.95

BATH TOWELS.
Unbleached Turkish Bath Towels size 23x45; extra special, Saturday at 15c

HAND TOWELS.
Heavy huck, full bleached, ready to use, size 22x44, special for Saturday, 2 FOR 25c

WASH FABRICS
A lot of fancy figured and plain color voiles, 40 in. wide; were excellent 25c a yard grade, Saturday at 19c

LAWN MOWERS.
Made by the Phila. Lawn Mower Co., 12, 14, 16 and 18 inch sizes, the self-sharpening kind, your choice Saturday at 3.98

The Home Furnishers.
Woodhull & Martin Co.
Profit Sharing Certificates With All Purchases
The Home Furnishers.

N. Y. BEGINS NEW CLEAN-UP CAMPAIGN

Deaths From Paralysis Now Total Almost One Thousand.

When the total number of cases of infantile paralysis in New York has reached 4,506 and the number of deaths 908, a clean-up campaign is started in hopes of wiping out the epidemic. The city has been "cleaned up," but not effectively, and experts in charge of the situation believe that a more strict enforcement of the sanitary laws will decrease the number of cases. However, there is little hope of stamping out the epidemic until cold weather comes to aid the doctors. Experts from all parts of the country were in session this morning, but will not make a public report until the situation has been thoroughly gone over.

MRS. VIRGID KANE DIES AFTER LONG ILLNESS

Mrs. Virgid Kane, the wife of Martin Kane, died this morning at her home, 509 West Third street, after a lingering illness. She leaves four children, John, Francis, Peter and Margaret, also one sister, Mrs. Margaret Nolan, of New York, and one brother who lives in California. Funeral services will be held from St. Mary's church Monday morning.

MISS ANNA SCHLEIF DIES FOLLOWING LONG ILLNESS

Miss Anna Schleif, aged 52 years, died this morning at the home of her brother, Charles J. Schleif, 283 Duer street, North Plainfield, following a long illness. Miss Schleif was born here and has always lived in this vicinity. There survives three brothers, Charles J., Stephen and Herman Schleif. The funeral services will be private.

REV. BOSTERLE TO PREACH.

Rev. George T. Bosterle, formerly of Plainfield, but now of New York, will occupy the pulpit of the First Presbyterian church, at the morning service on Sunday. His subject will be "The After Touch of the Transfiguration." Rev. C. C. Cain, formerly of Grace M. E. church, now of Verona, will preach at the First Presbyterian church, morning and evening, Sunday, August 13. The church will be closed for repairs for the last Sunday in the month.

EXPECT N. Y. CAR STRIKE TOMORROW

Union Ultimatum Expires at 3 —No Hope of Peace in Sight.

New York, Aug 4.—Hope of averting a general tie-up of the city's surface car lines by tomorrow at latest was practically abandoned this morning. The time limit fixed in the union ultimatum expires at 3 o'clock this afternoon.

Tonight employes of the New York City Railways Company, the New York & Queens County and probably the Second Avenue (blue car) line will take the strike vote, and it is expected a walk-out on all the roads mentioned will follow.

The police were making ready this morning to meet the situation. All peace parleys attempted so far have failed and no further official efforts are in prospect. Inspector Schmittberger was in conference late last night with members of the police department, and issued orders for the protection of the public should violence break out at any time.

PERSONAL.

Mrs. Cornelia Zabriskie, of West End avenue, is entertaining her sister, Mrs. Smith, of South Beach, Conn.

Daniel Randolph, of Lee place, has just completed his two weeks' vacation.

Mr. and Mrs. Fred Dixon, of Grant avenue, and Mr. and Mrs. Walter C. Dobbins, of West End avenue, will leave tomorrow for East Stroudsburg, Pa., where they will spend two weeks at Maplehurst Inn.

Lamar Van Syckel, of Hobart avenue, leaves today for Asbury Park, where he will sojourn for a time. Mrs. Van Syckel will spend the next month in the mountains.

Mr. and Mrs. George T. Rogers, of North Plainfield, leave today for Westport, N. Y., where they will remain until the middle of the month.

Mrs. Peter Floersch and Miss Marion Floersch, of the Queen City, are spending several weeks at Asbury Park.

Recent arrivals at the New Breakers, Spring Lake, include Mr. and Mrs. J. A. Van Mater, D. Van Mater, J. Appleton Van Mater and Lawrence Van Mater, of this city.

—Among the readers of this newspaper's classified columns are possible buyers for any desirable real estate in this city

—Going to build? See Saturday's Press.

THE MANHATTAN WAIST STORE
ANNOUNCES A
ONE CENT SALE

THE GREATEST INDUCEMENT EVER OFFERED TO PLAINFIELD SHOPPERS

TO EVERY PURCHASER OF 2 WAISTS A THIRD WILL BE SOLD FOR ONE CENT

These Waists are all the latest styles and materials, consisting of a line of fine Net Waists, Crepe de Chine, Georgette Crepes, etc.

It is owing to the fact that we must prepare for our fur season after August 15th that we make this remarkable offer.

Your own choice of styles, sizes and materials.

Now is the time for Mother and the Girls to take advantage and get three Waists for the price of two.

A few items are quoted below:

98c 1.98 2.98 3.49

THE MANHATTAN WAIST STORE
178 EAST FRONT ST.
CHAS. KURTZMAN FUR STORE.
Next to Dr. Pittis' Office

For Tired Feet
The heat is apt to cause sore, tired feet, unless they receive the right kind of treatment. Aid your aching feet by using
Narco Foot Powder
This is an antiseptic powder which cools, soothes and heals. Reduces inflammation and swelling, prevents bruises and keeps the feet dry and odorless. Price 25c a box.
SCHREINER BROS.
Prescription Pharmacy
Park Ave. and Second St.

The housewife is the "official buyer" for the home—in almost all families. She is, consequently, the official "ad reader" for the home.

Did you decide, not long ago, that you could not buy some particular thing because the price was a little too high? See if the store advertisements bring to you today any interesting "news" on this question.

SAVE THE TRADE-TOKENS THAT OFFER YOU THE GREATEST RETURNS

ALL trade-tokens (trading stamps and coupons) are not alike. So why not save the best? No store can today give you a trade-token with your cash purchases which is more desirable, more valuable, or more beneficial than

TRAVELSTAMPS

Make your purchases at the following stores and be sure to ask for Travelstamps. Redemptions may be made for free merchandise--and any dealer will be glad to give you a collection book.

ASTOR THEATRE 235 West Front St.
RANDOLPH'S PHARMACY Prescription Druggist, 143 W. Front St.
JOHN DOUGHTY Sporting Goods, 142 North Ave.
CARL SILBERT Jeweler, 255 W. Front St.
FRANK LINKE Wines and Liquors, 227 W. Front St.
J. MATTHEWS Ladies 'Tailor, 62 Somerset St.
PARK AVE. MEAT MARKET M. R. GILES Meats and Vegetables, 104 W. Second St.
L. B. VAN CAMP Furniture, 101 E. Front St.
NEUMANN BROS. CO. Grocers, Watchung Ave. and Fifth St.
GERTRUDE ENANDER Millinery and Hosiery, 123 Watchung Ave.
ROBERT GARDNER Merchant Tailor, 325 Watchung Ave.
WALSH'S CENTRAL PHARMACY Drugs and Perfumes, Watchung and North Ave.
STANDARD HARDWARE STORE 184 E. Front, near Watchung Ave.
LINCOLN MARKET Meats and Vegetables, 94 Somerset St.
ESTIL'S BOOK SHOP Stationer and Bookseller, 111 Park Ave.
JAS. C. HANSEN Painters' Supplies, 141 East Front St.
PLAINFIELD AUTO TIRE CO. Auto Supplies, 407 Watchung Ave.
OSMUN'S MEN'S SHOP Haberdasher, 214 Park Ave.
J. L. BENNETT Grocer, 257 W. Front St.
W. W. GALLAWAY Pharmacy, 200 Grant Ave.
STADLER'S CLOTHING STORE 128 E. Front St.

Plainfield Office and Redemption Station, Daily Press Building, 193 North Ave.

HEAVY BLOW TO PRICES

At Factory's Final Clearance

We must clear out our entire stock of seasonable wearing apparel because new fall garments will demand the room.

Dresses, Sport Coats, Sport Suits, Skirts and Jerseys

Can be purchased now, right at the time that you may need them, at practically

YOUR OWN PRICE

DON'T HESITATE—There is still a good assortment from which to make your selection. GRASP THIS OPPORTUNITY without delay. Remember, FACTORY PRICES are always lowest and right now they are at the lowest level.

S. KRAUTHAMER

Makers of Ladies', Misses' and Children's Coats and Suits
400-402 WATCHUN GAVENUE, PLAINFIELD, N. J.
Upstairs, Corner Fourth Street, Trolley Station.
Open Saturday Evening.

PROCTOR'S

For the Comfort and Health of Our Patrons This Theatre Is Thoroughly Fumigated After Each Performance.

Every Day -- GERTRUDE HORNIDGE -- Vocalist

TODAY—BY SPECIAL ARRANGEMENT
Kathyln William *in* 'INTO THE PRIMITIVE'
A Thrilling Story of Adventure in Which the Famous Selig Wild Animals Play a Prominent Part

Jack Richarson *in* "The Taming of Wild Bill"

"STUNG BY GUM" "TWO SLIPS-AND A MISS"

SATURDAY
Francis X. Bushman in "A Million a Minute"
VIVIAN RICH In "THE DANCER"
Special Comedy and Travelogue Features

MONDAY
By Request
Nance O'Neil In "THOSE WHO TOIL"
The 14th Episode of "THE MYSTERIES OF MYRA"
Other Attractions

FRIDAY AND SATURDAY—AUGUST 11-12
CHARLIE CHAPLIN
IN HIS LATEST CREATION
"ONE A. M."

Press printing is the result of more than thirty years' practical experience and ceaseless striving to produce the best.

Whether a job is large or small—simple or intricate—you can depend on us to give it full measure of experienced attention, which assures perfection in the finished printing.

We consider it an important part of our obligation to customers to render valuable and helpful service in perfecting the details of their printed matter. ***Test our service now.***

CITY HALL PLANS TO COUNCIL MONDAY

Bids In September Will Tell What Building Is to Cost.

All drawings pertaining to the new city hall are to be submitted to the Common Council at its meeting on next Monday night and the building committee will ask for authority to advertise for bids so that construction can start at the earliest possible moment.

September 2 has been fixed as the date on which the bids are to be received, and authority from the Council will be simply a ratification of the decision of the committee, but it is necessary in order to make action legal.

Whether or not the new municipal building can be erected for the amount originally set aside for this purpose is a question that is worrying city officials much now, but they realize that it will not be decided until competitive bids have been received. The City Hall bond issue was $150,000. Of this amount $35,000 has been spent for a site and in preparing the property for the new building. A total of $115,000 is left, but out of that the committee desires to build, furnish and completely equip for occupancy a handsome new home for all municipal departments. The building decided upon can be built for $82,500, according to the estimates of architects who drew plans at the time the plans were accepted, but since that time labor, which will be an important factor in determining the price, has gone up repeatedly, and this will make a big difference in the final cost. Several contractors have made estimates of the cost, but all were submitted in a personal way and until signed bids are received the real amount necessary to spend on the City Hall can not be known.

HISTORY AS IT IS TAUGHT.

A Plea For Really Neutral Textbooks In Every Country.

History in every country is so taught as to magnify that country. Children learn to believe that their own country has been always in the right and almost always victorious, that it has produced almost all the great men and that it is in all respects superior to all other countries. Since these beliefs are flattering they are easily absorbed and hardly ever dislodged from instinct by later knowledge.

To take a simple and almost trivial example: The facts about the battle of Waterloo are known in great detail and with minute accuracy, but the facts as taught in elementary schools will be widely different in England, France and Germany. The ordinary English boy imagines that the Prussians played hardly any part; the ordinary German boy imagines that Wellington was practically defeated when the day was retrieved by Blucher's gallantry. If the facts were taught accurately in both countries national pride would not be fostered to the same extent, neither nation would feel so certain of victory in the event of war and the wiflingness to fight would be diminished.

It is this result which has to be prevented. Every state wishes to foster national pride and is conscious that this cannot be done by unbiased history.

The defenseless children are taught by distortions and suppressions and suggestions. The false ideas as to the history of the world which are taught in the various countries are of a kind which fosters strife and serves to keep alive a bigoted nationalism.

If good relations between states were desired one of the first steps ought to be to submit all teaching of history to an international commission which should produce neutral textbooks free from the patriotic bias which is now demanded everywhere.—Bertrand Russell in Atlantic Monthly.

SCENIC BEAUTY OF ALASKA.

A Grand Panorama That Reaches Its Climax In Mount McKinley.

A careful reading of literature pertaining to Alaska prepared me in part for what the journey was bound to disclose, but seeing is the only sense that can give knowledge and secure appreciation of the grandeur, the sublimity, the fascinating beauty of mountain, sea, stream, fiord, falls, islands, forests, cloud and the glorious color effects which the dazzling rays of the sun bring into existence. In connection with all these is a land of enchantment for all who love and can appreciate nature.

Cook inlet, with its arms and reaches, has many bewildering channels, resulting from the numerous rugged islands. The forbidding and embattled shores rising into lofty mountains and at present swathed in white almost to the water's edge possess a virility, a grandeur and sublimity which require the most poetic imagination and most facile pen even faintly to portray. The grand panorama reaches its climax in Mount McKinley, monarch of the North American continent. With its altitude of 20,460 feet it stands alone in lofty pride and is distinctly visible from the vessel notwithstanding the very great distance. This fact well establishes the quality of the clarified and invigorating atmosphere of this far north country.

The Thousand islands with all their beauty would scarcely serve as a prelude to the surpassing grandeur and loveliness of the many thousand islands that adorn the 3,000 miles of Alaskan coast. The fiords of Norway, the farfamed glaciers of Switzerland, cannot compare with their counterparts to be found in Alaska in number, variety, size, color effect and all the qualities that give charm to these works of nature.—Hon. A. Barton Hepburn in Leslie's.

—Press want ads. pay.

GOVERNOR ENTERTAINS

(Continued from Page 1.)

with every State institution and department. He should know their needs and should give them the benefit of his assistance and advice as a business manager, and he should use the great power of his office and be given additional power by legislation to run the State like an efficient private enterprise.

"One of our friends on the other side of the political fence 'points with pride' to the passage of some of the much heralded economy and efficiency bills. I believe in economy and efficiency, just as you all do, but I am in favor of true economy and efficiency and unalterably opposed to enactments that are misnamed, and I now charge that this is exactly what these bills were.

"Now let us see what has happened to the taxpayers' money under these so-called economy and efficiency acts. There were only a few of them and their scope was limited. They did not settle the big problem before us. When these little measures were before the Legislature we were told that they provided for a net saving to the State of approximately $100,000 annually. The people were happy. The cost of running the State had increased annually until the figures were staggering.

"The consolidations and mergers provided for in the economy and efficiency bills have been in effect about one year. Now let us ese what has happened to the $100,000 saving promised the people. In the fiscal year of 1915 and 1916 there was a saving in the departments effected of $42,000 from the amount expended in the fiscal year of 1914 and 1915. Then along came the Legislature of 1916, Republican in both branches, and what a generous Legislature it was! Up went the appropriations in the departments affected by the new laws and we now find the allowances for the maintenance of these departments and institutions, mind you the very ones in which they were going to economize, $51,000 in excess of those of the previous fiscal year, and higher than before the laws were passed.

"It must be remembered that all of the departments covered by the new laws were those the expenses of which were not large; no attempt has ever been made to reform the business management of the larger institutions. Efforts may be made to explain this increase on the ground that the Legislature of 1915 had anticipated too great a cut in the cost of State government, but is there any explanation of the fact that under the economy and efficiency plan the cost of these same departments had increased and is now $24,535 greater than under the old plan? These figures speak plainer than words. The boast of $100,000 annual saving has been lost sight of by the backers of the scheme and we find an addition of one-quarter of that sum to the expenditures of these departments.

"Now let us take a brief look at the work of the 1916 Republican Legislature, the same body that passed these bills granting greater appropriations for the departments created by a previous Republican Legislature. One of its most remarkable acts was the wholesale attempt to nullify the provisions of the Geran election law, a law that put the corruptionists, the registry padders and the ballot box stuffers out of business. It is true that the Legislature temporarily bowed to a great wave of public condemnation and abandoned a part of its sweeping scheme, but it is likewise true that these same bills will bob up again if the Republicans are returned to power and that eventually we would witness the emasculation of the Geran act from beginning to end, making again possible the pollution of the ballot boxes and the nullification of the will of the people.

"I know the benefits the Geran act has given our people and I urge you in all sincerity to safeguard it in the future.."

—An inefficient office helper may erve to turn the tide against you in many a possible business transaction.

DOWN DELIVERS IT!

HERE'S A HOMEFURNISHING OPPORTUNITY UNPARELLELED. A bonifide MONEY-SAVING chance that happens only once in a TWELFTH MONTH—a sale with UNLIMITED money-saving possibilities—BUT wide open to folks with LIMITED resources. Just think of choosing your Home things from a magnificent, well-stocked collection of strictly high quality, dependable merchandise, at a positive saving of 25% to 50% WITHOUT investing the necessary funds in a "LUMP SUM" in order to take advantage of this saving. Go through our mammoth stores. Select the article you want at the Special DOLLAR SALE prices. Pay only ONE DOLLAR DOWN and have it delivered to any address anywhere free. That's the DOLLAR SALE proposition in a "NUT SHELL."

The NATIONALLY Advertised KROEHLER Duo-Fold--A Big Dollar Sale Value

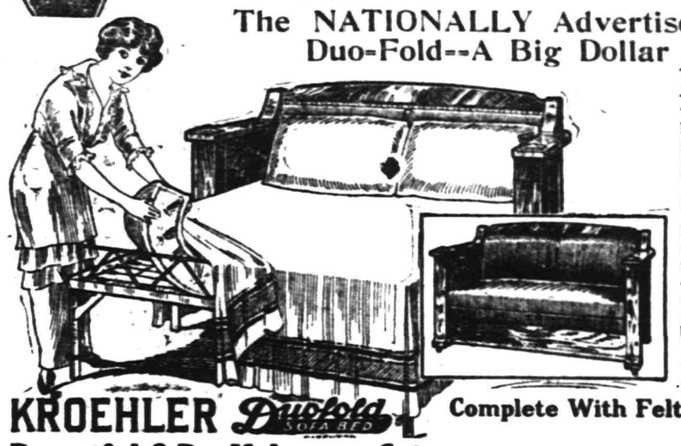

KROEHLER Duo-folds are easy to operate. The new design "release" locks are now exclusively used on all Kroehler Duo-fold Beds. A child can release the lock and turn this beautiful parlor settee into a handsome, comfortable bed at a moment's notice. You sleep on a Rome fabric link bed spring and a pure all-cotton mattress. The Duo-fold illustrated is one of the finest ever offered for so little money. The frame is built of oak, highly polished, upholstered in brown or black Imperial leather; a big Dollar Sale value; complete with felt mattress, for **39.50**

KROEHLER Duofold SOFA BED Complete With Felt Mattress

Beautiful 3-Pc. Mahogany Suite

Open Evgs. Until 9.

HERE'S a magnificent Mahogany 3-Piece Parlor Suite at a price that will please you. It is splendidly designed and very strongly constructed. The frames are made of birch, highly polished, has green silk plush loose cushions filled with pure layer felt; greatly underpriced during the Dollar Sale **39.75**

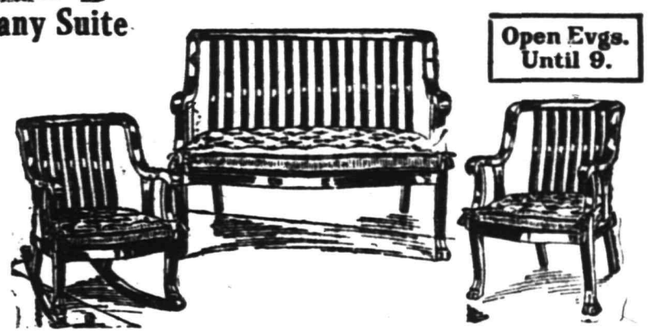

Genuine Porcelain Lined Refrigerator

Let's deliver this superb porcelain-lined Refrigerator to your home. You can buy it during the Dollar Sale at a great saving, on the easiest kind of credit terms. It is a new side icer style, built of selected Northern hardwood; has large porcelain-lined provision chamber; 80 lb. ice capacity; Dollar Sale price **27.50**

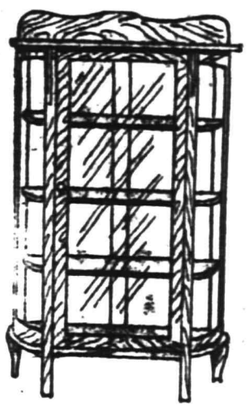

Splendid Oak Closet

Here's a spacious, well-made China Closet for very little money. It is built of choice stock timber, neatly finished and highly polished; has bent glass ends and straight front and three double-grooved shelfs; Dollar Sale price **16.75**

Round Top, Solid Oak Extension Table

This table is strongly built of solid kiln-dried oak, nicely polished; has a large size round top, mounted on a heavy non-dividing pedestal with large claw feet; has three extra leaves; extends to six feet when opened; special Dollar Sale price **10.95**

MIRON & LIFSON

COMPLETE HOME OUTFITTERS
HOMES COMPLETELY FURNISHED ON CREDIT
FIRST & COURT STS. ELIZABETH N.J.
2 BIG STORES
154 E. FRONT ST. PLAINFIELD N.J.
FEATHER YOUR NEST WITH A LITTLE DOWN

100 PERISHED ON ITALIAN STEAMER

Vessel Ran But Submarine Shelled and Sunk It Easily.

London, Aug. 4.—Between eighty and 100 persons are missing and may have perished in the sinking of the Italian mail steamer Letimbro by a submarine in the Mediterranean. Included among those unaccounted for are many women and children.

Despatches received here today said that only three boatloads of survivors have been landed thus far, two at Syracuse and one at Malta.

Survivors declared that a panic ensued during the lowering of the boats when the submarine, overhauling the steamer after a short chase, began shelling her at close range.

LONESOME LUMBERJACK PROPOSES ON PINE STRIP

Elizabeth, Aug. 4.—Miss Mary Hanna, a burnt wood artist in a novelty plant here, found yesterday on a strip of pine a message from a lonely Wisconsin lumberjack reading:

"If a girl finds this board, my name is Peter Peterson, and I want a wife, for I'm lonesome. Address Peter Peterson, General Delivery, Green Bay, Wis."

Miss Hanna admitted a postal showing Broad street at its busiest, and carrying a message not discouraging, was already on its way to Green Bay.

Y. P. S. C. E. SOCIAL.

The young people of the Y. P. S. C. E of Trinity Reformed church held a successful ice cream social last night. Nearly fifty people enjoyed a pleasant evening with music and singing. A considerable sum was realized from the affair.

Prepare For The Warm Weather

We have the famous White Mountain Ice Cream Freezers, Water Coolers, Garden Hose, Lawn Sprinklers, Hose Reels and Lawn Mowers. Also Zenith Art Lustre for refinishing porch chairs. A large assortment of wire mosquito netting, painted galvanized and copper.

We are agents for Russel Erwin Hardware, Keen Kutter Tools. N. Z. Graves' Paints and Varnishes.

F. A. KIRCH & CO.

'Phone 578. 205 Park Ave.

Try Our Famous Columbia 6 Batteries.

No Light So Bright

safe and healthy as the electric. You can illuminate every part of your home perfectly. No matches to be carelessly dropped, no danger of fire and no consumption of the oxygen in the room. Let us tell you how little electric light service will cost.

RYDER & GRAVES ELEC.CO.
116 North Ave. 'Phone 1780

The spot-light of full publicity, turned on a store, reveals and places in that full light a store's defects—if it have defects. For example: If high prices prevail, or lines of goods are not kept up to date, the reader of the store advertisements knows it. It follows that advertising "pays" the store that renders real service—and would not pay the other kind of a store.

Plainfield Daily Press

Published Daily except Sunday, by the PLAINFIELD PRESS COMPANY, 198 North Avenue.

Entered at the Plainfield, N. J., Postoffice as second class mail matter.

Leslie R. Port, Managing Editor.

TELEPHONE PLAINFIELD 3000.
Private Branch Exchange connecting all departments.

Two cents a copy. Ten cents a week. $5.00 a year in advance. Delivered by carrier or by mail. No extra charge for papers mailed to points in the U. S. and Canada.

Any subscriber failing to receive a single issue will confer a favor by notifying the business office.

Advertising rates mailed on application. Copy for change of advertisements to ensure change for same day must be at the office by 9 a. m.

PLAINFIELD, NEW JERSEY, AUGUST 4, 1916.

PRINT PAPER.

In the making of a newspaper the cost of white or print paper has come to be a very important factor, says the Trenton State Gazette. The demand for this commodity has grown to enormous proportions during the past twenty years, and the producers say that the high price is due solely to the increase in demand.

The newspaper publishers do not take that view of it. They believe that there is an understanding between the paper manufacturers through which the output and the price is controlled by them. In other words, the newspaper publishers are apparently up against a print paper trust.

A commission created by Congress to investigate the alleged monopoly has finished its work, and Frank P. Glass, vice-president of the American Newspaper Publishers' Association, declares that he will be able by November 1 to prove collusion among the manufacturers.

There are but two or three ways in which the publishers can meet, or try to meet, the increased expense. He may print smaller editions, abolish returns and reduce his efforts to increase circulation.

If he cuts down the size of his edition, his subscribers howl; if he abolishes the return of unsold copies, the newsdealer howls, and if he is obliged to keep down his circulation, his advertising patron howls. So the publisher is between the devil and the deep sea.

• • • • • •

EXPLOSIVES IN SOUTH PLAINFIELD.

The Lehigh Valley railroad has hit upon a wood near South Plainfield as a storing place for great quantities of explosives because there will be no municipality to guard the lives and property of the people, we presume, but those who are living in the "danger zone," and almost every part of Plainfield is included, will not be content to hope for the best in the face of such danger. Just how many cars of munitions have been stored within a few miles of this city is not known, as the railroad agents refused to give information, but twenty or even ten constitute a menace to the community in which they are "parked" and it is not within the charter of the Lehigh Valley to create such a danger in territory through which it has the rights of a carrier. South Plainfield can do as Jersey City has done—abate the nuisance and then create a law authorizing action. We do not believe that those in charge of the Lehigh Valley are willing to make such an arrangement permanent, but if this is the intent of the road, then action should be taken at once. The people who have builded or rented homes in South Plainfield and in Plainfield are entitled to protection.

• • • • • •

President Wilson made a move toward better government and better conditions for all laboring people when he began overtures toward mediation in the threatened railroad strike. A fair board of arbitration should be able to settle the differences between the workers and their employers. If mediation fails, there is still left the right to strike, but if a strike fails, then there can be no hope for mediation. This is a national crisis. A railroad strike would tie up all big business in the country, and truly it is the duty of the government to do its part in bringing about a peaceful settlement of the controversy.

• • • • • •

Sir Roger Casement is dead. Alive, the tottering old man, his mind weak as his aged body, would have been an object of pity or even scorn. Dead, he is a martyr to the cause of Irish liberty, and out of the ground in which he is buried will spring patriots ready to make the same sacrifice in the same cause. Truly England could have spared this old man.

• • • • • •

The fact that Democrats all over the State are hoping for the defeat of Col. Colgate ought to be sufficient reason for all good Republicans supporting him in the primaries.

- Proctor's Theatre -

Many of the elements that have made "The Swiss Family Robinson" and "The Taming of the Shrew" popular are to be found in "Into the Primitive," appearing at Proctor's today, with Kathlyn Williams in the leading role. Three people are cast up on a tropical island after being shipwrecked. Without the boatloads of housekeeping supplies that Robinson Crusoe had at his disposal, it is something of a problem for them to exist. Then, too, there is the love interest furnished by the clash of wills between a man of primitive methods and a girl of patrician superciliousness. But, more than anything, this is an animal picture, and the introduction of breath-taking encounters with leopards, lions and other wild beasts gives the spectators many a thrill. Kathlyn Williams, who has achieved fame through her fearless handling of "big cats" and other jungle creatures, has never attempted anything more hazardous in this line than the stunts she tackles here. There is a constant succession of thrills. Guy Oliver, who plays opposite Miss Williams, is excellent, and Harry Lonsdale makes a splendid villain. Jack Richardson and Nita Davis are also seen today in a Western drama entitled "The Taming of Wild Bill," and plenty of laughs are provoked by "Stung by Gum" and "Two Slips and a Miss," rip-roaring comedy features.

Tomorrow the headline photoplay feature will bring together Francis X. Bushman and Beverly Bayne, two of the most popular screen stars among local film fans, in a five-part Metro romantic drama entitled "A Million a Minute." Vivian Rich will also be seen in a pleasing offering entitled "The Dancer," and there will be several other features, including some very interesting travelogues.

On Monday, by special request, Nance O'Neil, known as the empress of emotion, will appear in a story of capital and labor entitled "Those Who Toil," while Tuesday Douglas Fairbanks will star in his latest picture, "Flirting with Fate."

RUSSELL SAGE CENTENARY.

New York, August 14.—In New York financial circles today was recalled as the centennial anniversary of the birth of Russell Sage, for nearly half a century one of the most conspicuous figures in Wall Street, and generally recognized as one of the most successful financiers ever produced in America. Mr. Sage was a native of Oneida county, and was prominent in business and politics in Troy before he came to New York city in the early '60s. He opened a brokerage office here in 1863 and dealt chiefly in railroad securities. His speculative activities were confined chiefly to dealings in "puts" and "calls," by which he would stand to lose a great sum at a time. He was never identified with any great speculative operations, as were Gould, Vanderbilt and other men who were famous in Wall Street at that time, but he kept a large supply of ready cash to lend to the speculators on good security. When he died in 1906 he left a fortune estimated at $75,000,000, a large part of which has since been distributed by his widow among numerous charities and philanthropies.

CANOEISTS AT SUGAR ISLAND.

Clayton, N. Y., August 4.—The thirty-seventh annual camp of the American Canoe Association, which is the governing body of the sport throughout the United States and Canada was opened today at the usual site on Sugar Island, in the St. Lawrence River. The program this year provides for a wide variety of amusements, but most interest will centre, of course, in the championship races which are to begin next Wednesday. The racing program has been carefully arranged, and consists of more than a score of events, including all varieties of sailing and paddling, with the usual upset, hurry-scurry, club four paddling, war canoe and swimming events.

—Among the readers of this newspaper's classified columns are possible buyers for any desirable real estate in this city.

On the Spur of the Moment

by Roy K. Moulton

Never Again.

I remember, I remember,
The old resort hotel,
Where during the torrid weather
My family used to dwell.

'Twas a converted farm house;
The farmer had ceased to toil;
No longer did he labor
And till the stony soil.

The lake was but a duck pond,
The "boating" was immense.
He fed his guests a "diet"
Which caused him no expense.

The skeeters all fought for us,
They landed and they bit,
Until my hide resembled
A suit of porous knit.

We slept up in the attic;
I wonder we're alive;
I never saw the mercury
At less than 95.

But once each week we cooled off
And nearly had a chill;
'Twas when the honest landlord
Came forward with his bill.

No longer do we suffer,
We do not care to roam;
When we want summer comfort
We linger right at home.

The Hickeyville Clarion

Hi Higgins says he has got the rheumatiz, jumpin' pneuralgia, lumbago and shingles and two of his cows has died, the mortgage has been foreclosed on his west forty, his well has gone dry, two kids have got the measles, his corncrib has burned up, his oldest son is in jail, and his wife has eloped with a travelin' man, but outside of that he is gettin' along fair to middlin'.

Some unprincipled apology for a human being has broken into our woodshed and stolen our ax. Our wife missed it when she went out to get it for the purpose of chopping off enough wood to get dinner. It was a mean trick, for she had to finally hack the wood up with our razor, the same one she uses for opening cans of tomatoes and scraping the rust off the top of the kitchen range. What is home without an ax? It is like a ship without a rudder or a peacock without a tail. While we are minus an ax, book agents, bill collectors and life insurance solocitors can call with impunity or without it just as they like. We also used our ax to peel onions, open clams, crack ice, spread sandwiches and turn pancakes, so the reader can readily understand our great loss. Will the gentleman who stole our ax please return it by Saturday, as the man who collects the installments on our phonograph calls that day and we are desirous of coming to an amicable agreement with him, which we are sure we can do if we have the ax.

Constable Ezra Hand says he hopes the common council will get our fire engine repaired soon, as it has been out of order for some time and it is quite a chore for him to run down to the Golden Nugget and borrow a seltzer siphon every time there is a fire. The fire engine ain't worked good since William Tibbitts used it to pump out the cellar of his store last spring during the flood, at which time it pumped itself full of potatoes and rubber boots.

Some Climate This.

When I get up I daily don
My suit of porosknit;
The morning sun is very hot,
The thin stuff is quite fit.

At 10 o'clock I hurry home
And don the fleece-lined stuff;
The mercury has dropped like lead,
The weather's very rough.

At noon, I'm sweltering once more,
I plainly see the cause;
The summer sun is out again,
I hurry home to gauze.

At 3 o'clock, I'm shivering,
I think it's going to snow;
The wind has shifted to the north;
Back to the fleece I go.

I let the furnace fire go out
Three times a day, and then
Each time I have to hurry back
And start the thing again.

ANNUAL MEETING OF HUMANE SOCIETY

Important Session Will Be Held In Cincinnati October 16-19.

The 40th annual meeting of the American Humane Association will be held in Cincinnati, October 16-19. Special emphasis will be placed on humane education at all its sessions to commemorate the work of Henry Bergh, who founded the anti-cruelty work in the United States fifty years ago. The first two days will be devoted to the work of child protection and the last two days to animal protection.

Among special features of the convention will be a mammoth meeting of school children of Cincinnati at which humane educational films will be displayed for the first time. The last night of the convention will be devoted to a humane institute for the school teachers of Cincinnati and neighboring towns and cities.

The leading authorities of the country on humane education will be present and speak. Special motion picture films and stereopticon slides will be shown, illustrating the best methods of teaching humane education. Sixteen States already have compulsory humane education laws. Among other special features will be the School of Methods during an afternoon session of both the children's and animals' departments.

One afternoon will be devoted to the new department known as the American Red Star Animal Relief, which shall do for the United States war horses, when sick and wounded, what the Red Cross does for our soldiers. Many prominent speakers have been secured for the different sessions of the convention.

The American Humane Association, with headquarters at Albany, N. Y., is a federation of the 562 anti-cruelty societies in the United States. Last year these societies investigated and cared for cases of cruelty involving 212,215 children and 2,394,721 animals. Dr. William O. Stillman has been president of the association for eleven years.

POLITICAL NOTES.

Petitions are being circulated for the nomination on the Democratic ticket of Charles Hamilton, of Somerville, for sheriff of Somerset county. L. B. Woolston, of North Plainfield, Republican, will also be a candidate for this office.

Many Plainfielders would like to know officially whether Mayor Leighton Calkins intends to seek a second term.

Councilman Francis J. Blair, whose term expires this year, remarked the other day that he would not seek a re-election. Mr. Blatz is now president of the Council.

Friends of Edward Bauer, of Elizabeth, declare that he will surely be nominated and elected county clerk on the Republican ticket, and add that he is growing stronger every day.

Every candidate for councilmanic honors this fall will be obliged to put himself on record as to whether he favors or is opposed to liquor licenses. The Co-operative Church Association promises to be an important factor in the local campaign.

Joseph S. Frelinghuysen, of Raritan, who is an active aspirant for United States Senatorial honors this year, has many friends in this section who have promised to support him in the primaries and the election, if he is nominated.

One of Senator James E. Martine's petitions for a renomination, is to be found at the Queen City Hotel, and it is reported that the first name of a Democrat remains to be affixed. However, the Senator's petitions will have the required number of signatures at the proper time.

With a President, Vice-President, United States Senator, Congressman, as well as a local Mayor and councilmen to be elected this fall, the campaign promises to be an unusually lively one in this section of the State.

Congressman Capstick, who is to be a candidate for re-election, says he is not worrying as to the result of his candidacy. He is satisfied to again go before the pople, this time on his record at Washington, and he expects a rousing big vote.

WHAT THE LEATHER SHORTAGE MAY DO TO US

AUGUST 4 IN HISTORY.

1789—Nobiliary privileges abolished in France.
1792—Birth of Shelley, famous English poet. Drowned in the Adriatic, July, 1822.
1815—Protest of Napoleon to England against being banished to St. Helena.
1862—A draft of 300,000 men, for nine months, ordered by the United States Federal government.
1870—Prussians defeated French at Weissenburg, Alsace.
1889—Special delivery mail first introduced in the United States.
1903—Cardinal Sarto, patriarch of Venice, elected Pope of Rome. Reigned under name of Pius X.
1908—Giant Zeppelin, after successfully flying from Lake Constance to Mayence, destroyed by a hurricane.
1913—President Wilson appointed former Governor John Lind, of Minnesota, as special envoy to Mexico, and accepted Ambassador Henry Lane Wilson's resignation as Mexican ambassador.
1915—Maarten Maartens, world-famed Dutch novelist, died at Zeist, Holland.

THE WAR.

1914—England declares war on Germany.

Extraordinary meeting of the Luxemburg Parliament to protest the seizure of the Grand Duchy by Germany. Grand Duchess Adelaide held a prisoner by a German guard around her palace, unable to attend.

Serbians defeat Austrians near Semendria.

President Wilson proclaims neutrality of the United States.

1915—Germans assail Warsaw's outer forts, and close in upon the city. Russians are also defeated in the region of the Narew river which is crossed by the German forces.

German note on the Frye insists sinking was legal and accepts commission plan to fix damages.

PATRIOTIC OBSERVANCE.

Ottawa, Ont., August 4.—The second anniversary of Great Britain's declaration of war against Germany was observed today with patriotic meetings throughout Canada. On the initiative of the Central Committee for Patriotic Associations, with headquarters in London, identical resolutions were passed at the various meetings reaffirming the determination of the empire to carry the war to a successful conclusion.

JERSEY BANKS REPORT BIG GAIN IN DEPOSITS

Trenton, Aug. 4.—An increase of $11,488,459 in deposits from May 1 to June 30 last is reported in the quarterly statement issued today by State Banking and Insurance Commissioner George M. Lamonte. The statement includes the report of 106 trust companies, twenty-five savings banks, and twenty-four State banks. Since the last statement the Seacoast Trust Company of Asbury Park and the People's Bank and Trust Company of Westfield have been opened.

The trust companies have total resources of $330,559,582; deposits of $267,785,050, and a surplus of $16,963,720. The resources of the savings banks total $144,659,787; deposits, $133,105,213; surplus, $9,634,625. The State banks' resources aggregate $25,245,991; deposits, $20,024,388, and surplus, $1,581,251.

COMING EVENTS.

TODAY.
Building Trades.
Borough Council.

SUNDAY.
Union Service, Trinity Reformed church.

MONDAY.
Company K Drill.
Women's League Meeting.
Business Men's Meeting.
Borough Board of Health Meeting.
Common Council.

WEDNESDAY.
Elks' Meeting.

TUESDAY.
Board of Education.
C. O. S. Meeting.

MEMORIAL TO JURIST.

West Barnstable, Mass., August 4.—A boulder monument in honor of the memory of Lemuel Shaw, who served for thirty years as chief justice of the Supreme Court of Massachusetts, was dedicated here today with interesting but modest ceremonies conducted by the Massachusetts State Bar Association. The memorial stands near the old house in which Chief Justice Shaw was born in 1871. Richard Olney presided over the dedication exercises and among the speakers were Chief Justice Rugg, Herbert Parker and other eminent representatives of the Massachusetts bench and bar.

MEETING OF OREGON EDITORS.

Medford, Ore., August 14.—The Oregon State Editorial Association opened its annual meeting here today with many representative newspaper men from throughout the State in attendance. The meeting will continue two days and will end with a banquet tomorrow night. This afternoon the visitors were taken on an automobile trip through the Rogue River Valley as far as the California line. The principal business of the convention, including the election of officers, will be transacted tomorrow morning.

DECISION RESERVED.

City Judge William G. DeMeza reserved decision until Monday in city court this morning on the larceny charge made by Sotirors Cocalis against Louis Cramtrilico. The former alleges that Cramtrilico stole money and a watch from his rooms at 110 West Front street last Saturday, and after hearing the evidence in the case the judge reserved decision until morning.

—Press want ads. work wonders.

STATE MAY PURCHASE THE SPERRY TRACT

Site Considered Favorably For Relief of Hospital at Morris Plains.

There is a probability that the commission appointed by Governor Fielder to relieve the crowded conditions at Morris Plains Hospital for the Insane may recommend the purchase of the Thomas Sperry tract at Cranford. The commission has inspected several sites in this section of the State and seems more favorably impressed with this tract than any other.

It is the opinion of the members of the commission that this tract, which is the best equipped for such purpose, can be bought, and cottages be erected, and keep within the appropriation, which is $150,000 for the purchase of 500 acres. The institution is to be run on the cottage plan.

The Sperry tract s convenient to the Morris Plains institution and contains some very costly buildings, in addition to the main building. The barn on the place cost $50,000 to erect. The place is situate in a healthy location, with splendid surroundings for such an institution.

One of the reasons advanced in favor of the purchase of the Sperry tract in addition to the fact that the place can be bought for a price within the appropriation is the fact that Union County sends more inmates to the Morris Plains institution and is therefore taxed heavier than any other county. Essex and Hudson counties both have insane hospitals.

In addition to the Sperry property the commission inspected several farms in Somerset county, four in Sussex, three in Hunterdon, and the private sanitarium at Belle Meade, which has 600 acres and a fine building for the purposes desired by the State.

The commission is composed of Dr. John Nevin, of Jersey City, president; E. E. Reed, Jr., of Camden, secretary; Oscar L. Hammond, of Bernardsville; Clark D. Eaton, East Orange; John W. Whelan, of this city, and Henry T. Kayas, of Newton, the latter recently named to succeed Dr. Patton, of Princeton, who resigned.

In the last reports of both Dr. Britton D. Evans, of the State Hospital for the Insane at Morris Plains, and Dr. Henry B. Cotton, of the State Hospital for the Insane at Trenton, it was shown that additional room was necessary and the establishment of a hospital for the criminal insane was urged. This recommendation is still being considered, but the recommendation of Dr. Evans, of the Morris Plains institution, that an additional hospital for these less serious patients be established was taken up and the legislature granted an appropriation of $150,000.

When this is completed it will permit the removal of many patients from the hospital and allow Dr. Evans to designate a section of the institution for the criminal insane.

It is also likely that the new institution will be in operation before a year and should progress be shown in this direction the Trenton institution may get some sort of relief.

VANDALS AT REFORM HALL.

Miss Clara Smith reported to the police last night that boys had broken into Reform Hall and done considerable damage. It is not yet known what was stolen, and there is no clue to the culprits.

—Going to build? See Saturday's Press.

—Still-useful furniture may be sold for what it is worth to somebody else—if you give the selling-task to a classified ad.

F. H. FIRSTBROOK

116 W. FRONT ST.

Best Elgin Butter, per lb	37c
Fancy Jersey Potatoes, 16-qt. basket.	50c
Fresh Eggs, per dozen	35c
Campbell's and Readymaid Soup, 3 cans	25c
Ritter's Baked Beans, 3 cans	25c
Campbell's Baked Beans, 3 cans	28c
All 5c Soaps, 10 bars	45c
Hecker's, Pillsbury and Gold Medal Flour, 24½-lb bag	95c
Broken Macaroni and Spaghetti, 4 lbs...	25c
Mueller's Macaroni & Spaghetti, 3 pks.	25c
English Walnut Meats, per lb.....	50c
Old Dutch Cleanser, 3 cans	25c
Swift's Premium Butterine, per lb.....	25c
Extra Fancy Butterine, in tubs, lb..	28c

A large assortment of fresh Fruits and Vegetables at right prices.

F. H. FIRSTBROOK

116 W. Front St. Phone 1754

Straw Hat Sale

$2.00 Hats, now	1.25
$1.50 Hats, now	1.00

Get your size while they last

J. R. Blair

119 PARK AVE.

EDUCATIONAL.

The Hartridge School

202 WEST SEVENTH STREET, Corner of Arlington Avenue.
Will be reopened September 25th.
A private school carefully graded throughout. Special arrangements for children not prepared for regular grades. Number in each class limited. Large Recitation Hall devoted wholly to classes. Modern equipment. Eighteen instructors. Special teachers of French, German, Art, Music, Calisthenics and Dancing.
MONTESSORI and OUTDOOR CLASS for children under six years.
ELEMENTARY DEPARTMENT seven grades. Boys received in lower grades.
ACADEMIC DEPARTMENT five grades.
General and College Preparatory Courses. Certificate admits to Smith, Vassar and Wellesley.
GYMNASIUM
Regular morning classes in Calesthenics and Aesthetic Dancing. Special afternoon classes in Gymnastics, Basket-ball, Fencing and Hockey.
Emelyn B. Hartridge, A. B., Principal.

PREVENT DISEASE.

Fumigation is the surest precautionary measure. Let us rid your home of vermin, ants, bugs, etc.

COST SMALL

RESULTS SURPRISING

Work done scientifically and thoroughly. Every home should be fumigated immediately.

C. & C. EXTERMINATING CO., P. O. Box 647, Plainfield, N. J. 'Phone 221

PLAINFIELD WINDOW CLEANING COMPANY

H. MEISTRICH, Prop.

Stores, Offices, Private Residences, New Buildings Cleaned, Scrubbed and Oiled. Office, 121 Liberty St.; Tel. 1945.

Hoagland's Express

A. R. CARKHUFF, Successor.

FURNITURE AND PIANO MOVING

OFFICE, 121 WEST SECOND ST. Telephone 888.

—That funny fellow Scoop is on the classified page.

THE WOMAN'S COLUMN

Miss Gertrude Quinlan, the popular musical comedy star, has announced her engagement to a New York business man, John O'Neil, vice-president of the United Cigars Stores Company, and reputed wealthy. The wedding will be held in October.

Elsie Janis, one of the most charming and versatile of American theatrical stars, has sailed for England to present a one-act play in London at the request of Queen Mary, who is a warm admirer of the vivacious little American. Miss Janis, not content with her stage laurels, published a book of poems last year. Photo plays in which she recently starred were also written by herself, the "leads" being written in verse and of amusing whimsicality seldom found in movie scenarios.

Kate and Ella Kerr, sisters, of Cynthiana, Ky., married James M. Wilson and Benjamin T. Riggs, cousins, in a double wedding fifty years ago, and recently celebrated their golden wedding anniversary together.

The youngest homesteader in Arkansas is Miss Nettie Rogers, 18 years old, who has filed a homestead claim on 160 acres of land on Flint Ridge. Miss Rogers is a graduate of an agricultural school and one of the very few women who have had the courage to attempt the cultivation of the rough mountain land in the region.

In contrast with Miss Rogers' youthful grit is the pluck, even more remarkable, of Mrs. Harriet M. Martin, ninety-nine years old, of Newcastle, N. H., who claims the title of the "oldest office girl in the world." Mrs. Martin has the sole care of the office of a physician who practices in her house, and never was known to fail on her daily round of duties.

Miss Emma Webb, eldest granddaughter of Senator Thomas Sterling of South Dakota, with whom she has been making her home in Washington, is on her way to India, where she will be married to Professor Azel Anderson Martin, of the American College at Madura, an institution directed by the Board of Foreign Missions of the Congregational Church. Miss Webb, whose family resides at Trempealeau, Wis., had during her long stay at the capital become a favorite in official society.

The Women's Clothing Wage Board of the Massachusetts Minimum Wage Commission has made a report unanimously recommending that experienced adult women employed in Massachuetts women's clothing factories (cloak, suit, skirt, dress and waist shops) be paid not less than $8.75 a week. Although this figure was recommended after an independent investigation lasting eight weeks, the sum is approximately the same accepted by three preceding wage boards in Massachusetts (brush, candy and laundry boards).

One of the most interesting features of the feminist movement in the whole world is the thirst for education of the women of China, so long the fortress of all that was reactionary in the feminine world. Chinese women do not yet find in their own country the facilites for the higher education, and go to Japan in numbers for it. Chinese girl students are no longer the curiosity that they were in former years, there being scarcely a girls' school in the Japanese metropolis without several students from the only republic in the Far East. Many of these girls are studying to be teachers, while others are only in search of general culture. There are many knocking at the door of the liberal professions, medicine especially. There are twenty Chinese women, mostly married, studying at Mme. Yoshioka's Medical School for Women, Kawadocho, Ichigaya. They naturally wish to go into practice when they have completed their studies, and the far-spreading propaganda they will wage for feminine emancipation in the Flowery Kingdom cannot but exert a very strong influence.

"Trousers for Women" is the astonishing "fashion note" that comes from the warring realms of Europe. The entrance of women into the industrial field left vacant by their brothers fighting at the front, is bringing about a revolution in feminine garb. Women in trousers are becoming more and more numerous. They don the more convenient garb in greater and greater numbers, in order to cope with work where the skirt is found to be a hindrance. This is especially true in the case of Englishwomen, and conservative English opinion, instead of criticizing the change, is inclined to encourage women to dress as men if trey do men's work. In certain munitions towns, the women thus clothed, who had donned the garb only within factory walls, are beginning to go about in it without attracting the least disrespectful comment. Women chauffeurs have also generally adopted trousers without causing undue amazement.

—Press want ads. pay.

—Going to build? See Saturday's Press.

—If you have something to rent, you have something to advertise—and something that it will pay you to advertise adequately and persistently.

HERR'S SCHOOL

FOR BUSINESS TRAINING

Summer Term Now Open

Day and Evening Classes

Call, phone (344) or write for full information.

PLAINFIELD BUSINESS COLLEGE

171 East Front Street

BOX AND CHAIR AND A BATHING SUIT! NOW FOR FIRST KELLERMANN LESSON!

This Tells You How to Make the "Breast Stoke," the First Essential Movement. Breathing and Its Relation to Swimming. You Will Be Swimming In A Week.

By ANNETTE KELLERMANN.

International Record-Holder and Star of the William Fox $1,000,000 Film "A Daughter of the Gods."

Before taking up the breast stroke I want you to obtain the following articles:

1. A piano stool, or some box strong enough to sustain your weight.
2. A kitchen chair.
3. A one-piece bathing suit or like garment to wear while going through the exercises.
4. A cushion or pillow.

Now before starting open all windows. Fresh air is essential to good health.

Place the piano stool or box in the centre of the room and lay the cushion on top of it. Then place the chair directly behind it, but a short distance removed. Lay yourself so that your stomach is on the stool or box and keep your legs on the chair.

Keep your chest clear of the stool. That part of the body commencing where the ninth rib rests should just clear the edge of the stool.

Now place your hands on a level with your chest, palms downward and hands side by side. Do not place your hands in the usual attitude of prayer. The old method of starting the breast stroke is wrong and besides, it means an extra movement. Keep your hands flat. Now bring them forward as if about to dive. Stretch them straight out as far as you can. Keep them on a level with your chin. Raise your head a trifle so as to clear the imaginary water.

You are now lyin flat with arms extended as though making a dive. Turn your hands until the palms are facting outward, then as if cleaving or rather plowing the water bring them back in a wide circle until they are on a level with your shoulders.

While you are making this movement, inhale a deep breath. With the next movement bend the elbow and keeping the hands flat so as to cut the water, bring them back to their original position on chest and under the chin.

Continue this movement until you do it faultlessly. Keep it up until you are able to do it with perfect ease.

Should this exercise make your muscles ache and become stiff, a few movements in physical culture will soon make them right again.

The following exercises will strengthen the muscles of the stomach and make you feel more comfortable after your breast stroke exercise:

1. Lie flat on the floor. Raise the left leg, bending the knee until the leg is at right angles. Then lower the leg without bending the knee. Alternate movements of legs, taking first the right and then the left leg. Do this about five times with each leg for a starter and then increase to twenty.
2. Now raise both legs and do this from ten to twenty times.
3. Control your breathing, inhale slowly through the nose and exhale through the mouth.
4. Stand up and continue the breathing exercise from three to five minutes. I cannot impress upon you too much the immense value of breathing either for its own sake or in conjunction with swimming.

Of course, you understand that all of these exercises are to be done in the one-piece suit. Your body must be free and it cannot be if you wear many of the senseless garments with which we humans are afflicted.

Tomorrow the leg stroke will be described so that you may take it with ease. This is the next necessary stroke for you to know. Knowing this and the breast stroke, described yesterday, your training is well under way.

Daddy's Bedtime Story—

How the Birds Picked Up Hansel's Crumbs.

They Came to a Strange Little Hut.

[Adapted from Grimm's Fairy Tales.]

DADDY told Jack and Evelyn a bedtime story about two children, Hansel and Grethel, whose parents were leading them away from home into the deep woods. Each child had a small piece of bread.

"Hansel crumbled his bread and threw bits of it on the ground, and so they went on farther and farther into the woods, where they had never been before in all their lives.

"Finally their father built a big fire and told them to lie down and go to sleep. 'In the evening we will come and take you home,' said he.

"When supper time came Hansel and Grethel were very hungry—almost as hungry as you two children were tonight, my dears. So Grethel shared her bread with Hansel, because he had strewed his on the ground to mark the way. Twilight passed, evening passed, and nobody came to take the poor children home.

"Still, Hansel comforted Grethel. 'Wait till the moon rises, dear. Then I shall be able to see the crumbs on the ground, and then we can follow them home.'

"The moon rose. But when Hansel looked for the crumbs they were gone. Hundreds of hungry little birds in the woods had picked them up and eaten them for supper.

'Still, the brave little Hansel tried to find the way home. But the children only lost their way in the wilderness and wandered about all that night and the next day. They were very weary and hungry and at last fell asleep.

"The next day they wandered about, hunting for a path they thought might lead home. But they never came to the end of the woods, and they were as hungry as children ever can be, for they had nothing to eat but berries.

"On the afternoon of the third day they came to a strange little hut. It was made of bread, with a roof of cake and windows of barley sugar.

"'Now, we will sit down and eat till we have had enough!' cried Hansel. 'I will eat off the roof for my share. Grethel, you eat the windows. They will be nice and sweet for you.'

"While Grethel was picking barley sugar off the windows a pretty voice called softly from within:

"'Tip, tap! Who goes there?'"

"Was it a fairy?" cried Evelyn.

Then daddy kissed Jack and Evelyn, and they hopskipped off to bed like good children.

Steady Work for Good Men

A limited number of men can secure positions as motormen or conductors on Public Service Railway by applying at Waiting-room, Watchung Avenue and Fourth Street, Plainfield, any week-day between 8:30 and 10 A. M.

All-year jobs at good pay.

"Stirring news" today—war news, local news, store-news.

The store's advertisement is the store's daily message to you—and there is not often a day in which there is not something new and interesting in that message.

That "peck o' dirt" has probably already been consumed.

At least you don't want any in your milk.

But "clean" is all the way from black to white.

Certified milk is the only milk you'd dare to drink—if you knew all about milk.

Wood Brook milk is **certified.**

It's SAFE for you and YOUR CHILDREN.

WOOD BROOK FARMS.
Plainfield, N. J.
'Phone No. Metuchen 179.

Chronic Diseases.

To introduce MY OWN methods of treating CHRONIC and so-called "incurable" diseases, I will charge only ORDINARY fees.

There are only very few incurable diseases, and none that can not be aleviated.

Do not doom yourself to either misery or disease. My methods are surgical, or medical, or CHIROPRACTIC, or physiologic, or psychologic or diatetic—all depending on the. CAUSE. Truly progressive!

C. HENDRICK, M. D.
And Surgeon; CHIROPRACTIC Teacher (Scholars Taken) and graduate of C. S.
Bound Brook Road (Trolley) West of Dunellen.
SILVER SPRINGS SANITARIUM
'Phone 1299 Dunellen.
Formerly Robert Fitzsimmons' Farm Home.
Office patients treated. Outside visits made.

Suburban Transit Company

Leave Plainfield for South Plainfield—Week days—a6.30, a7.30, 9.00 11.45, 1.00, 2.00, 4.00, 5.00, 6.10, b8.00, 10.30, 11.15. Sundays—8.00, 12.00, 2.00, 4.00, 5.00, 9.00.

Leave South Plainfield for Plainfield—Week days—a7.00, a7.45, 9.30, 12.05, 1.30, 2.30, b4.00, 4.30 except Saturday, 5.30, 7.30, b8.30, 10.50, b11.45. Sundays—9.40, 12.15 2.30, 4.30, 5.30, 9.30.

Leave Plainfield for Watchung—7.00 .15, f10.00, b1.00, g3.00, 4.15, b6.20.

Leave Watchung for Plainfield—8.00 9.50, f11.15, b2.30, g3.45, 5.35, g7.30.

Leave Plainfield for Warrenville—d6.45 9.15, 5.20, f10.00, g3.00, g6.20.

Leave Warrenville for Plainfield—7.40 f11.00, g3.30, g7.15.

Leave Plainfield for Stirling—8.15, b2.00 6.15.

Leave Stirling for Plainfield—8.[illegible], b3.[illegible] 5.15.

(a) Except holidays.
(b) Saturdays only.
(c) Except Saturdays.
(d) Daily except Sundays, holidays, Monday mornings, and mornings after holidays.
(e) Monday mornings and mornings after holidays.
(f) Sundays and holidays only.
(g) Saturdays, Sundays and holidays.

R. W. CAMPBELL, Mgr., 310 Park Ave 'Phone 139 Plainfield.

—Press want ads. pay.

NOMINATE A SURE WINNER

For the Republican Nomination for Governor:

SENATOR AUSTEN COLGATE

For President of the United States the Republicans have nominated the man who will poll the biggest vote.

The Republicans of New Jersey have the same duty to perform in selecting a Candidate for Governor.

Senator Austen Colgate is the strongest man the Republican Party can nominate.

Why?

He would poll the full party vote because he has no factional opposition and is popular with every element in the party. His clean record in office, his broad views on public questions and his just regard for the interests of the citizens of every class have made him strong with the independent voters.

The Democrats will choose their candidate from Hudson County, in the hope that his big vote in this great stronghold of the Democracy will insure victory in spite of adverse pluralities in the Republican counties. This plan proved successful in 1913 and they are pinning their faith to it in 1916

As the head of the great manufacturing plant of Colgate & Company, employing over 2,500 hands, Senator Colgate has his business headquarters in Hudson County. His acknowledged popularity there would enable him to hold down the Democratic plurality as no other Republican candidate could.

In Essex, his home county, with the biggest Republican vote in the State, he is assured of an overwhelming plurality.

In these two counties alone is cast about one-third of the total vote of the twenty-one counties of New Jersey. Shall the Republican party repeat the history of 1913 and resign to the Democrats the advantage of having a candidate who represents that section of the State in which the vast preponderous of the population lies?

The Democratic leaders frankly acknowledge they don't want Colgate, because he would be the hardest man to beat.

NOMINATE A SURE WINNER!

Vote for Senator Austen Colgate for the Republican nomination for Governor on Primary Day, September 26.

—Paid for by Thomas P. Alworth, Newark, N. J.

Hotter weather makes you forget

"HOTTERHEAT" COAL

But it should remind you of our

Certified Natural Ice

WADLEY & GOODENOUGH

208 Madison Ave. Tel. 13

Summer Furniture

Whatever your needs may be either for the House, Porch or Lawn this store has prepared to meet your requirements for the summer months with a larger stock, more carefully selected patterns, at much lower prices than previously offered you at any other season.

Refrigerators, Porch Rockers, Lawn Seats, Window Screens, Screen Doors, Hammocks, Porch Swings, Couch Hammocks, Porch Seats, Porch Rugs, Children's Swings, Lawn Mowers, Garden Sets, Porch Screens, House Furnishings, etc.

TRUNKS, BAGS, SUIT CASES Large Variety for Selection

L. B. VAN CAMP

Front and Somerset St.

Fruit Jars, Jelly Glasses
Stone Preserving Pots and
Rubbers for all Styles of Jars

J. W. GAVETT

318 West Front Street

SPORT TOPICS

Raking 'Em Over

By "JINKS"

SAME APPLIES HERE.

It certainly is a pity that the batting averages of each of the City League teams have not been compiled. But, this city is not the only place wherein cases of this kind exist. The baseball fans of Elizabeth are always lamenting the sad fact that the officials of their Sunday School League did not enforce a law whereby the managers of the various baseball teams in that league would be compelled to compile complete records. Here's what V. Fallon, sporting editor of the Elizabeth Times, has to say about the situation:

"Whether the secretary has kept an account of games and intends to announce the records later is a secret because such a plan has not been made known. If he has, let him come forth now. If he hasn't, it is too late to begin. The standing of the teams seems to be the only feature that can be prepared. In the absence of the individual records we must accept the team standing as the next best. All that is known now is that three teams have lost only one game each. On that basis we must figure the victor on the number of games lost, not won."

• • • • • •

INTERESTING CLIPPINGS.

The American League race this season has been full of thrills and sensations, but the biggest one of all is being staged now by the Browns. First it was the spurt of the Cleveland tribe, going out in front and sticking so long, only to be replaced by the Yanks, who held the berth for a long while, even though the accident jinx pounded the crew into a shapeless mass. And all the while the fans were poking fun and ridicule at the St. Louis Browns, ranking them as rivals with the Athletics for the bottom of the league. Then the Brownies cut loose. Yesterday they won their twelfth straight game, breaking their own season record. They walloped the Yankees six consecutive times, and were responsible for pulling the Donovan crowd out of first place. Today finds the St. Louis club with a percentage of .500, and yet ranking seventh in standing. The race is bunching up more than ever with seven teams now to be considered, the Athletics being hopelessly out of the running. The White Sox copped a pair yesterday, while Boston returned a winner and lengthened their margin, but during the past two weeks the Brownies have been playing even more sensational ball than either of these two, as Jones' men were up against the league leaders half the time, while the Sox were pounding away at the poor Macks.

• • • • • •

S. P. M'CARTY THINKS SO.

Evidently Jimmy Callahan believes Babe Adams is through. From a reliable source it was learned that nearly all the National League teams have waived on Adams. The asking of waivers was intimated more than a week ago. Time and again this season the Mt. Moriah beauty has been stuck in for a trial and each time he as batted and slammed back to the bench. Adams has pitched but one good game, that against Cincinnati, at the beginning of the season. His loss is a big blow to the Callahan heaving corps, as the dope went to him doing a big portion of the work this season, instead he has been more of a detriment than a help. Of course, when a fellow has lost his ability he is of no value, and Callahan has been sticking to Adams with the hope that he would show a come-back, but the Bue boss wants to use Adams in some kind of a trade and has asked waivers. There is no sentiment in baseball, hence the probable release of Adams, but it will be with a feeling of regret in local fandom to see the big fellow leave Forbes Field.

• • • • • •

FRANK SCHULTE'S PAY.

Frank Schulte, the veteran outfielder, brought to the Pirates along with Bill Fischer in exchange for Art Wilson, is a high salaried man For almost eleven years Schulte was a member of the Cub team. During the Federal raid big offers were made to have Schulte make the leap to the independents, but he refused them all, but did not lose sight of the fact that a big chance was offered to improve his salary in the National League. Dreyfuss was a bit slow in making the deal with the Cubs when he learned the size of Schulte's contract, as it is stated on good authority that it still has a year to run, after the present season, and calls for $7,500 a year. If Wildfire can keep hitting .300 like he is at present, he will be worth that figure, but a batting slump will make such a salary look bad. This is the second high-priced player traded by the Cubs to Pittsburgh, as Joe Schultz is probably getting a better salary than any other young fellow in the league, as his salary envelope is larger than any member of the Pittsburgh club with the exception of Hans Wagner and possibly one other player. It is a war-time contract, and Dreyfuss believed he could induce Joe to cancel it when the deal was made, but Joe held on.

• • • • • •

HERZOG BOOSTS GIANTS.

Since Buck Herzog joined the Giants the chances of the Polo Grounders have been boosted. Buck has been playing a star game himself, but the life he has put into the outfit has been more valuable than his individual work. Herzog knows a lot about pitching. He has made it a hobby to study the mound fellows, and while in Cincinnati he made the boast that he could take Jeff Tesreau and make a real star out of him. In the game Tesreau pitched against the Pirates it was remarked in the stands at New York, and press comment made, that Tesreau looked to Herzog for instructions more than to either McGraw or Doyle. Buck has jumped into the game with new life and McGraw is giving him a pretty free hand, as the managerial ability and the sharp brain of Buck is worth taking into consideration. Since Herzog donned a Giant uniform the whole team has braced, shown more life, the pitchers have worked better and it looks like McGraw had the right dope when he stated "getting Herzog was one of the greatest deals I ever made."

EAST VS. WEST MATCHES.

New York, August 4.—All roads for tennis enthusiasts led today to Forest Hills, L. I., where the East vs. West championship matches were scheduled to begin this afternoon. The finals to determine the question of sectional supremacy will come tomorrow. The referee of the contests is Robert D. Wrenn, former president of the United States National Lawn Tennis Association.

—Press want ads. pay.

WATTS VICTORIOUS.

F. H. Watts won the championship of the National Freight Traffic Association on the Hackensack links yesterday by defeating H. B. McClellan in the final round by 2 and 1. In the semi-finals Watts defeated J. S. Marvin and McClellan beat R. B. Smith.

—Most of the readers of this newspaper know a bargain when they read about it. Are you advertising that car?

IMPORTANT CITY LEAGUE BASEBALL GAME BETWEEN NETHERWOOD AND T. A. B. S.

Question of "Pennant" May Be Decided On South Avenue Field—Hopes Encounter Baptists—Farmers Remain In Dunellen.

CITY LEAGUE STANDING.

	W.	L.	P.C.
Netherwood	12	3	.800
T. A. B. S.	9	7	.563
Hope Chapel	9	7	.563
Dunellen	8	8	.500
Baptists	6	9	.400
Farmers	3	13	.187

Results Last Saturday.

Dunellen, 3; Farmers, 0.
Baptists, 13; T. A. B. S., 9.
Hopes, 10; Netherwood, 8.

Games Tomorrow.

Farmers at Dunellen (2 games).
Hope at Baptist.
T. A. B. S. at Netherwood.

The City League baseball matches scheduled for tomorrow are unusually important ones. The game between the Tabs and the Netherwoods is sure to attract considerable attention, as it may prove the decisive game of the season. If the Tabs lose it is all over as far as they are concerned, while if Netherwood loses the Fourth street stock will soar quite a little.

There is no little excitement attached to the game between the Hopes and the Baptists. The Hopes are runners-up in the league race and are anxious to keep up the pace they are now setting. If the Baptists play the kind of baseball that they exhibited against the Tabs last Saturday there is going to be a riot in the Chapel camp. But the Hopes rely on Dick Schott to tame the Firsts, who, by the way, have shown a decided inclination to get somewhere in the league standing. No more "last place" rating for the Baptists.

The Farmers should fare well in Dunellen. The team has been strengthened by the addition of one or two new men and has in Davies, of Roselle, a good pitcher. The club has been having a rough time of it, but the exhibition given at Dunellen last Saturday leads friend fan to believe that he can hope to see a good attraction tomorrow. The teams will indulge in a double bill.

Queries--Comment--Answers

Question—At what time will the special train arranged to accommodate New York entries to the Plainfield Kennel Club Show on September 23, leave Jersey City? J. H. K. Answer—We understand that the train will leave Jersey City at 8:15 on the morning of September 23.

Question—How can I get to the former Federal League park in Harrison? "Real Estate Answer—You can take the Union trolley car or the Central Railroad train to Newark and from there go, either by the Hudson tubes or Harrison trolley direct to the grounds. Of course, you know that the Federal League is no more.

Question—Are visitors allowed at the various motion picture studios? "Movie." Answer—Some studios admit visitors, but the majority of them do not permit outsiders to enter. It is very difficult to gain admittance to studios in the East, and it is almost as hard to get in the studios of the West. If you are anxious to be a "movie" actor or actress your chances of getting into any studio are very slim.

Question—Are the Giants going to win the pennant? "McGraw." Answer—Well, "Mugsy," we would like to see the Giants win, but we fear that the team will have to display a little more ability if it really intends to do something worth while.

Question—A friend of mine states that Jack Warhop, the former Yankee hurler, played under an assumed name. Is that correct? "Constant Reader." Answer—We understand that "Warhop's" correct name is "Flynn." Some Indian, eh?

Question—What team had the greatest number of defeats in any season? "Athletic Rooter." Answer—Washington, of the Americans, League, had the greatest number of defeats in any season. The team was defeated 113 times in 1904.

SHAMROCKS DEFEAT LEAGUE ALL STARS

John Newell Hurls His Team to Notable Victory.

The Shamrocks defeated the All-Stars yesterday by the score of 7 to 3. John Newell, a brother of the illustrious Joe Newell, held the Stars in check, allowing but two hits. He was rather wild at times, walking three men.

Rosenthal, the pitcher of the losing squad, permitted five hits, walking four men.

The score:

ALL-STARS.

	AB.	R.	H.	PO.	A.	E.
A. Deady, 2b	3	2	1	2	3	1
M. Friedman, l.f.	3	0	0	1	0	0
J. Friedman, 3b	3	0	1	3	3	1
Dolan, s.s.	3	0	0	3	4	1
Kyle, 1b.	3	0	0	8	0	0
B. Sachar, r.f.	3	0	0	0	0	1
Sullivan, c.f.	3	0	0	0	0	0
Epstein, c.	3	0	0	1	1	1
Rosenthal, p.	2	1	0	0	1	0
Totals	26	3	2	18	12	5

SHAMROCKS.

	AB.	R.	H.	PO.	A.	E.
Connors, c.f.	4	0	0	0	0	0
Greenwood, s.s.	4	2	1	0	0	1
Malcolm, 1b.	4	2	0	4	1	2
Sears, c.	4	2	2	5	4	0
Mowen, 3b.	4	0	0	2	1	0
O'Keefe, l.f.	3	0	1	2	2	0
Newell, p.	3	0	0	4	1	0
Rosenthal, 2b	3	1	1	4	0	1
Guinee, r.f.	3	0	0	0	0	0
Totals	32	7	5	21	9	4

Bases on balls—Off Rosenthal, 4; off Newell, 3. Hit by pitched ball—By Rosenthal, 2. Double play—Dolan to Deady to Kyle. Strike-outs—By Rosenthal, 1; by Newell, 5.

RARITAN COMING.

The St. Josephs will play Raritan on Hyde Field tomorrow afternoon. Conshay and Andy McDonough will compose the "Saints'" battery. The "Saints" are anxious to play the City League pennant winners.

L. A. WILSON WINS.

In the invitation match play at the Mohawk Golf Club yesterday L. A. Wilson, of Westfield, defeated A. Gregory, of Albany, 3 and 1. In the second round he was defeated 5 and 4.

—Find the "likely-looking" ads. in today's classified columns—and solve that problem of yours.

JAPANESE PLAYERS AT WESTFIELD

Hashishiro Mikami and Ichiya Kumagae to Appear There Tomorrow.

Robert Lindley Murray, formerly of Palo Alto, Cal., but more recently of Bayonne, N. J., gave a demonstration yesterday at the Crescent A. C. of the difference between the top notch tennis of the Orient and the Occident. The lean "native son" had no trouble whatever in disposing of Hashishiro Mikami, the Jap who plays at Westfield tomorrow, in the round before the semi-final. The Yankee boy just walked off with the first set without losing a game. His lightning service and accurate placing had the Japanese player at sea. Mikami, however, showed that he had quite a head on him, for he had learned what was right for Murray in the second set and sent him out to 6—4 before he was vanquished.

Mikami surprised the gallery by some of the remarkable place shots that he made. Time after time he enticed Murray out of the correct position and shot the ball far from his racquet.

SWIMMING EVENTS.

The Amateur Athletic Union's quarter mile swim for the championship of the United States is to be held under the auspices of the New York Athletic Club at Travers Island on Saturday afternoon. Ludy Langer, of the Los Angeles A. C., the champion, has come to defend his title and is in superb condition. His strongest competitors will be Herbert Vollmer and Thedford Cann, both of the New York A. C. and respectively champions at 220 yards and 500 yards. The Amateur Athletic Union has arranged to have Langer, Vollmer and Cann compete in the half mile championship at St. Louis on August 12, the one mile championship on August 20 and the 100 yard championship at Honolulu on September 4. In this race they will compete with Duke Kahanamoku and George Cuhna, the wonderful Hawaiian swimmers.

"PANS" TO PLAY.

The "Pans" will oppose Westfield on Parker Field tomorrow afternoon.

—When discontent reaches a certain point, the furnished room advertisements become very interesting to some people.

DIAMONDS DEFEAT LENOX LEAGUERS

Dolan, Jersey City Recruit, Allows But Four Bingles.

The Diamonds defeated the Lenox A. C. on Parker Field yesterday, the score of the match being 8 to 7.

The score:

LENOX.

	A.B.	R.	H.	P.O.	A.	E.
Connolly, c.	4	0	0	7	0	2
E. Deady, r.f.	4	0	0	0	0	0
Epstein, c.f.	4	1	0	2	0	0
Sears, p.	4	2	2	1	2	0
Kyle, 1b.	3	0	0	6	0	1
Newell, s.s.	3	2	1	0	2	0
Mowen, 3b.	3	0	1	1	1	1
Sullivan, l.f.	3	1	0	1	1	1
A. Deady, 2b.	3	1	0	0	1	2
Totals	31	7	4	18	7	7

DIAMOND.

Greenwood, c.	4	0	0	5	2	1
O'Keefe, 3b., 1b.	4	2	1	5	0	0
Rosenthal, s.s.	3	1	1	0	2	0
Dolan, p., s.s.	4	2	0	1	2	0
Randolph, 2b.	4	1	1	1	1	0
Malcolm, 1b., 3b.	4	1	0	4	0	1
Saunders, c.f.	3	0	0	0	0	0
Sachar, 3b., l.f.	3	0	0	1	0	0
Sofield, 3b., 2b.	3	1	0	1	0	2
Total	32	8	3	18	7	4

MAJOR LEAGUE STANDING.

Results in National League.

New York, 1; Chicago, 0.
Brooklyn, 7; Pittsburg, 2.
Philadelphia, 10; St. Louis, 4.
Cincinnati, 3; Boston, 1 (first game).
Boston, 5; Cincinnati, 3 (second game.

Standing in National League.

	Played.	Won.	Lost.	P.C.
Brooklyn	91	57	34	.626
Philadelphia	91	52	39	.571
Boston	88	50	38	.568
New York	91	47	44	.516
Chicago	97	45	52	.464
St. Louis	100	44	56	.440
Pittsburgh	91	40	51	.440
Cincinnati	90	39	60	.394

National League Games Today.

Chicago in New York.
Pittsburgh in Brooklyn.
Cincinnati in Boston.
St. Louis in Philadelphia.

Results in American League.

Boston, 2; New York, 1.
Cleveland, 3; Philadelphia, 1.
St. Louis, 3; Boston, 2 (ten innings).
The Chicago-Washington game as called at the end of the first inning on account of rain.

Standing in the American League.

	Played.	Won.	Lost.	P.C.
Chicago	100	58	42	.580
Boston	97	54	41	.577
Cleveland	98	54	44	.551
New York	98	53	45	.541
Detroit	102	53	49	.520
Washington	96	49	47	.510
St. Louis	99	50	49	.505
Philadelphia	94	19	75	.202

American League Games Today.

New York in Detroit
Washington in Chicago.
Boston in St. Louis.
Philadelphia in Cleveland.

NILES CHOSEN.

Nathaniel W. Niles, of the Longwood Cricket Club, Boston, yesterday was chosen fifth man in the Eastern tennis team in the intersectional series which starts this afternoon at the West Side Tennis Club courts, Forest Hills, L. I. Niles was to have played Theodore Roosevelt Pell yesterday, but Pell was forced to default on account of business pressure.

—Press want ads. pay.

—That funny fellow Scoop is on the classified page.

—Do the available household workers of this city, who read the classified columns of this newspaper, know that you need a good servant?

EXPERT BICYCLE REPAIRING

George L. Simon

179 NORTH AVE.

Opp. Depot.

Everything for the Bicycle.

Get our prices first. Buy Hudson High-Grade Tires, and other makes. Another 800 Delion tires originally 5,000 miles. Will sell at half price. 32x3½, $8.75; 33x4, $12.50. Special, 34x4, $8.50. Open Sundays 1 p. m. Open evenings.

HUDSON DOUBLE TIRE CO.

269 Halsey Street Newark, N. J.

Tu.-Th.-Fri.

AMATEUR TRAPSHOOTING PRIZES MONOPOLIZED BY METROPOLIS

In Winning Recent Competition Ralph Spotts Made Good Record—Table of Winners Since Start of Amateur Championship—Other Trapshooting News.

(By Peter P. Carney.)

New York and Philadelphia devotees of the "sport alluring" seem to have acquired a monopoly on the amateur trapshooting championship of America, for the the eleven years' competition the title has been won five times by representatives of the New York Athletic Club and four times by Philadelphians On the two other occasions Boston, Mass, and Wilmington, Del., scatter gun enthusiasts showed the way.

In winning the recent championship competition Ralph L. Spotts, of the New York Athletic Club, recorded the best performance in the eleven years of championship competition, breaking 196 out of 200 targets. Spotts is no flash in the pan. He won the amateur championship in 1914 and was beaten by George L. Lyon in 1915. Spotts broke 188 targets in 1914, and Lyon broke 192 in 1915 to defeat him. Spotts broke 193 targets in the preliminary event this year, which gave the other contestants an idea of what they had in their titular event. There were 27 squads at the traps—135 contestants—and they were the best in the country. All but one of the participants were of the former sex. The lone woman shooter was Mr. A. G. Wilkes, of San Francisco.

Spotts ran off the strings in the following manner: 24, 25, 25, 25, 25, 24 23, 25, having a high run of 117. Trapshooters are inclined to the opinion that Spotts is about the best amateur trapshot in the country. He has been high gun in every tournament he has participated in this season.

The following table gives the record of the winners and who they are since the beginning of the amateur championship tournament by the New York Athletic Club:

1905—J. H. Hendrickson, N.Y.A.C	94
1906—W. M. Foord, Wilmington	94
1907—E. F. Gleason, Boston	95
1908—G. S. McCarty, Philadelphia	96
1909—G. S. McCarty, Philadelphia	98
1910—No competition.	
1911—H. Kahler, Philadelphia	173
1912—B. M. Higginson, N.Y.A.C.	185
1913—C. H. Newcomb, Philadelphia	179
1914—R. L. Spotts, N.Y.A.C.	188
1915—G. L. Lyon, N.Y.A.C.	192
1916—R. L. Spotts, N.Y.A.C.	196

1905 to 1909—Competition at 100 clay birds.

1911 and after—At 200 clay birds.

Y. W. C. A.

Twenty-four members of the Silver Bay Conference attended the picnic held last evening at the home of Mrs. F. G. Mead on East Front street. Silver Bay songs were sung and the members who attended the conference this year gave interesting accounts of the stay at Lake George. A picnic supper was enjoyed.

Miss Katherine Aller, the general secretary, will resume her duties at the association Tuesday morning. She has been spending a month's vacation at Larchmont, N. Y.

Miss Winifred Mann, the physical director, left this morning for Birmingham, Mass., where she will spend a two weeks' vacation, after which she will camp on the Housatonic River, Connecticut. She will return to Plainfield about the first of September.

—Try Press want ads. They pay.

ASSESSORS FAIL TO FILE ALL TAX BOOKS

At the meeting of the Middlesex County Board of Equalization of Taxes on Tuesday, several assessors were handed back their tax duplicates, with the instruction to reassess their district. W. T. Woerner, the assessor of Raritan Township, was instructed to make a general raise of 20 per cent. on all properties; also to assess all acreage on trolley line at $200 per acre, it having been learned by the Board that these lands are being held at upwards of $1,000 per acre, hence the increase.

Several weeks ago the board, in company with the assessor went over the ground and advised an assessment of $400 per acre. This rate the assessor deemed too high.

—Press want ads. pay.

Central Bottling Works

Telephone 229. Corner Somerset and Chatham Sts.

HENRY HAURAND, Prop.

SPECIAL

J. & G. Stewart's Finest Scotch Whiskey, 1779, and Harvey's Fine Old Scotch Whiskey, 1770, at the old prices, per bottle $1.35

Try our Leaders—Plainfield Club, (blend); C. B. W. Monogram, (blend); Elkwood Pure Whiskey, (straight); none better made.

We regret to state that we can not deliver goods in Plainfield, but if you consider quality and prices you will find it will pay you to send for them. We call for empty bottles.

WE ARE FULLY EQUIPPED to do oxyacetylene welding of all kinds. We give special attention to automobile and motorcycle work, which we do so thoroughly and skillfully that the place where the joining has been done cannot be distinguished from the rest of the metal. When you need welding done we are ready to do it.

AUTOMOBILES REPAINTED.

MARTIN AUTOMOBILE CO.

Phone 130 304-312 Park Ave.

BASEBALL FANS

GET A CELLULOID PRESS SCORING TABLET

They Are Ready for 1916

This Coupon with three others and Five Cents when presented at the Press office will entitle you to one.

LIMITED SUPPLY GET YOURS NOW

For Defense

in settling an Automobile or Employers Liability Claim, The Globe Indemnity Company, represented by this office, can not be beat. The efficient service given by this company to its policy holders is the best and most modern that can be obtained.

Rates gladly given, without obligation.

Auto fire 75c.

REAL ESTATE LOANS RENTS

GEO. M. CLARKE CO. Barker Bldg. Telephone 208 Plainfield.

INSURANCE OF ALL KINDS.

EXPANSION SALE

If you are fortunate enough to be in a position to take advantage of the unusual values here offered, do not wait until the best things are gone, but come tomorrow and select what you may need, either for immediate or future delivery. Values are "self-evident" and we guarantee our merchandise.

E. A. KIRCH & CO.

WHAT WE SAY IS SO

77-79 Market St., Newark

Reed Pullman Carriage
Specially Priced at **15.50**

Natural reed; heavy roll on body; sanitary lining; steel tubing frames, heavy rubber tire wheels.

Your Purchases May Be Charged

Mahogany Floor Lamp
Specially Priced at **10.98**

Open Saturday Evening Until Nine o'Clock

Porcelain Refrigerator
15.50
Our Special Price

Apartment house style; has large ice and food chambers, with two shelves. Thoroughly sanitary and well insulated. Fine finished cases with nickel hardware.

3-Piece Genuine Leather Library Suite
Specially Priced at **45.75** *Specially Priced at*

Frames of genuine mahogany, beautifully polished and finished; consists of sofa, arm chair and arm rocker, as illustrated

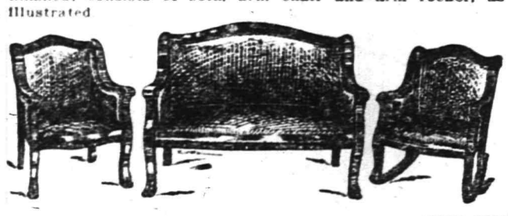

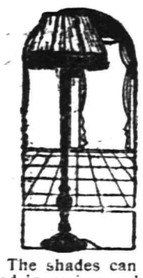

The shades can be had in various colors and are trimmed with silk fringe; they are ornamental and give effective light as well.

Three-Piece Mission Library Suite
Specially Priced at **17.98** *Specially Priced at*

Made of fine quartered oak, fumed a rich brown finish; chair and rocker upholstered in best imitaton Spanish leather

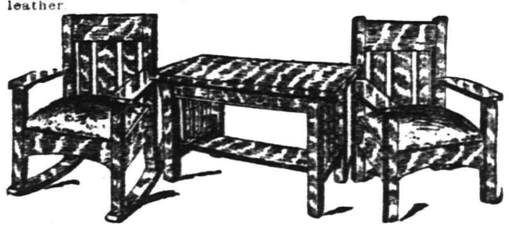

Tuna Mahogany Dresser
Specially Priced at
17.50

Swell front; large bevel plate mirror elegantly polished and finished.

FOUR-PIECE FUMED OAK "ADAM" DINING SUITE
Very Special at **65.00** *Specially Priced at*

Solid oak, well made and finely finished; Buffet 54 inches wide, with large linen and lined silver drawers; China Closet 44 inches wide; Extension Table 48 inches wide; Serving Table 36 inches wide.

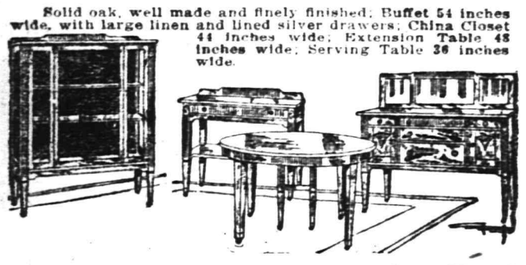

Tuna Mahogany Chiffonnier
Specially Priced at
17.50

Swell front; large bevel plate mirror elegantly polished and finished.

Englander Couch Bed
Specially Priced at
16.50

We have every wanted style to please every individual taste. Our stock is the most complete in the city.

ALL STEEL FOLDING COT BED
Specially Priced at
1.98

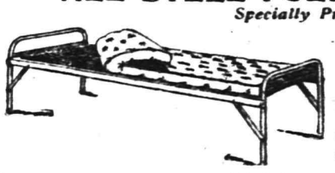

All steel folding cot, mattress extra, very strongly constructed, heavy spring; size 2½x6 feet.

White Enamel Bed
Specially Priced at
7.98

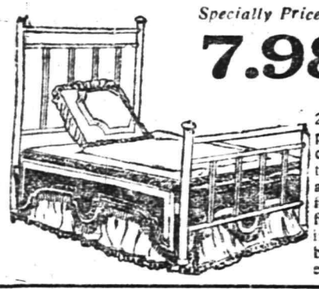

2-inch posts, double top rods and heavy fillers, finished in best baked enamel.

Set of Six DINING CHAIRS
Specially Priced at
16.98

Genuine leather, slip seats, full box construction, with corner blocks; high spindle backs.

White Enamel Bed
Specially Priced at
9.98

2-inch square posts, square top rods, five ⅞-inch filling rods; finished in durable enamel.

JUDGES ANNOUNCED FOR COMING SHOW

Plans For Fifth Annual Show of Kennel Club Rapidly Nearing Completion.

Plans for the fifth annual show of the Plainfield Kennel Club are being rapidly completed and it is expected that at the meeting on Monday evening the Bench Show Committee will take up many more important matters. The announcement that the list of premiums would be announced on August 22 was made some time ago and it is predicted that this premium list will eclipse any offered by A. K. C. shows held yet this season. Those dog fanciers who wish to procure copies of the list can do so by writing to John J. O'Donohue, who is secretary of the club, and who resides on Tompkins avenue, this city, or by addressing Wilbur Purcell, of 29 Broadway, New York. Mr. Purcell is the manager of the show. John Conway, of 920 West Seventh street, is treasurer of the club, and will also dispose of copies of the premium list.

According to information given out by Superintendent Wilbur Purcell, over 700 entries for the show are expected. At the present time, in the neighborhood of 600 trophies have been donated, the aggregate value of the prizes being about $800. As was announced previously a portion of the proceeds of this show will be given to the Volunteers' Auxiliary, a worthy local organization. Advance information states that exhibitors from as far north as Canada will enter their dogs here and that many New York entries will be received. An accommodation train will be run from Jersey City on the day of the show. Everything points to a successful exhibition at the Horse Show Grounds on September 23.

Nine of the judges chosen have accepted the invitation to officiate here and have been assigned to the various classes. It is expected that the other judges will be made known in the near future. The present list includes the following: Mrs. Abbie Rubino, of Bergenfield, N. J., who will judge Belgian and German sheep dogs; Fred Hill, of Valley Cottage, N. J., will judge Great Danes, while George Greer, of Rye, N. Y., will officiate in the Sporting Spaniels class. James E. Meada of Brooklyn, N. Y., will be the judge of Boston Terriers, while C. N. Denault, of Pittsfield, Mass., will do the deciding in the French Bulldog class. The other judges and the classes in which they will officiate are as follows: Udo M. Fleischman, of New York city, Pointers, Setters; Dr. J. E. De Mund, of Brooklyn, Irish Wolfhounds, Scotch Wolfhounds, Daschunds, Scotch Deerhounds, Whippets, Boxers, Doberman Pinshers, Dalmatians, Vest Highland, White Terriers, Maltese Terriers, and Italian Greyhounds; Vinton P. Breese, of Newark, children's and local classes, judging Poodles, Bulldogs, Samoyedes, Bull Terriers, Shetland Sheepdogs, Sealyham Terriers, Scottish Terriers, Black and Tan Manchester Terriers, Pekingese, Japanese Spaniels, Toy Poodles, Toy Black and Tans, Miscellaneous and Members' classes; Dr. Henry Jarrett, of Philadelphia, Welsh Terriers, Dandie Dinmont Terriers, Bedlington Terriers, Schipperkies, Pomeranians, English Toy Spaniels, Yorkshires, Brussels Griffons, Chilhuahaus, Variety Classes, Bloodhounds, Mastiffs, St. Bernards, Russian Wolfhounds, Greyhounds, Eskimos, Wire-haired Pointing Griffons, Collies and Old English Sheepdogs.

The next meeting of the Bench Show Committee will be held in the Queen City Hotel on Monday evening.

CHELSEAS TO PERFORM.

On Sunday afternoon the South Plainfield team will engage the Chelsea Park team, of this city. This team is composed of many Netherwood stars and a hard fight for the Suburbans is anticipated. The Chelseas and South Plainfields were to meet two weeks ago, but owing to wet grounds the game was cancelled. It is expected that Velard will do the hurling for the Suburbans.

—Press want ads. pay.

WHAT'S IN A NAME? PLAINFELD WOMAN FINDS MEANING AND LUCRATIVE VOCATION

"What's in a name?" When we quote the old phrase ourselves, we usaully mean: Is there significance, appropriateness and beauty in it? When advertisers choose a name they demand that it shall have catchiness and simplicity. Recently, however, a woman living in this city, has found that there is not only meaning and euphony, but a lucrative vocation, in names.

Naming things is Miss Laura Lee Rogers' business. On her stationery is engraved in small blue letters, "The Nomenclator." She names country estates and seaside cottages, poultry farms and city luncheon rooms, parks and streets, commercial products and even aristocratic dogs, cats and horses. From all over the United States come resuests for her advice as to the most appropriate names for homes, camps, clubs, and the like; and, lest it be thought that this service is not remunerative, be it known that a generous fee is asked, and gladly paid, for every name accepted by her patrons.

"What? As much as that just for thinking up a name?" exclaims the average person, upon hearing of her success in this new and interesting vocation. But, when a person learns of all that goes into this business of finding out "what's in a name," the charge seems very modest, after all.

To begin with, "the Nomenclator" sends, to every prospective purchaser of a name, a series of searching questions. Suppose the name is desired for a country estate—as most of them are, in fact. The client is asked for information as to the location, contour, and natural features of the land, whether it is level or hilly, wooded or open, in the mountains or near the sea—if there is a lake on the grounds or near them, if beech trees or elms prevail, if the house affords an extensive view. These facts are noted and taken into consideration. Next the nationality of the family or group of persons is considered, if the family name was derived from the Welsh or French, Gaelic or Russian, this helps to decide choosing a name. The proper names of the members of the family are asked, as often from these names or their initials a pretty and significant name may be concocted. Every point that might contribute an idea toward the naming of the place is carefully worked out.

"My idea is, you see, that each name should be peculiarly applicable to that particular place or group of people. It should express them, their interests, their surroundings. The ideal name is one that would be appropriate to that particular case and to no other. So I make every effort to find the special feature or quality or interest that they wish to bring out in their abiding place, and then subject it to the laws of euphony, practicability, and originality. In some cases, it seems best to symbolize the beauty of the natural surroundings in a name; in others, the principal activity or interest should be expressed. For example, of the family is musical, or interested in any particular sport; if the camp of girls desiring a name is trying to work out some special cultural idea; if trees are the glory of the spot, or if the sea crashes on the nearby rocks—the desired idea is embodied in the name as consistently as possible with beauty and simplicity. Far-fetched, unpronouncable names are never attractive, no matter what hidden significance they carry.

"In order to have available sources for names of every sort, I have made my own dictionary or glossary. I have collected an enormous number of Indian words and syllables, which may combine into beautiful names. A study of old Gaelic, Welsh, and Scotch words reveals rich possibilities in the way of lovely suffixes, prefixes, and root syllables, which afford numberless combinations. Old French gives much to draw from, and so does old English. Arabic words give many ideas, and I choose freely from Spanish, Greek and Latin. Old Saxon words, too, furnish good material for combinations. You have no idea what a satisfaction it is to take several old English syllables, running into a rhythmis word, and then find them signifying some comforting, beautiful thought.

"Of course, I have many odd and unusual names, besides those for private estates and homes. For example, a man who was establishing a stock farm for horses, wanted a name for the place; and a difficult thing it was to find, too, as 'horse' is not a specially beautiful word in any language, so far is I could find. We were successful, however. A young woman who wished to open an inviting little roadhouse on Cape Cod appealed to me, and we worked out a title which drew smiling tourists in droves under the swinging sign. A great quarry wrote for names by which to designate various kind of marble intended for interior decoration. Arichitects often come to me for names for private estates and institutions.

"After I have worked out all the possibilities connected with any one place, I submit to the client a list of 20 names, with a full explanation as to how each is made up, its derivation, and what it signifies. If a name is chosen from the list, the fee is charged, but the list is submitted gratuitously. Of course, I have to trust to the good faith of the person to whom I send the list, but I find that people who would be interested in such things would not be the ones to take advantage of another's work.

"I feel very strongly that not only private homes, but our streets, our cities and towns should be given appropriate and euphonious names. We should have learned much more than we have from the Indians whose lands we have taken. England abounds in charming names, infused with meaning, rhythm, and quaintness. The prosaic titles of a great many American country towns, and, above all, the absolute lack of originality in the naming of our streets, seems deplorable to me.

"In fact, I long to fulfill so far as I can, the meaning of the motto I have adopted:

"'A word fitly spoken is like apples of gold in baskets of silver.'"

Platinum dress accessories promise to be much used this summer. Gate tops of platinum have superseded gold on bead bags and the bags of lace and silk to be worn with the picturesquely full frocks. The 1830 costume positively demands a bag. In old days it was a reticule, of black silk or lace, home made and finished with a tassel, but nowadays the bag is a dainty, fragile affair, with its platinum clasp, its brocaded and beaded surface, and its pretty fittings.

"You ask how I first thought of nomenclature as a vocation. Well, I am a Virginian, and in Virginia all of the old homes were named, you know. My grandfather was especially happy at finding names for his own and his neighbors' estates, and in turn my father was asked to name country pleaes near by. I began performing this pleasant service for my friends. Finally, some one asked me why I did not develop this talent and make it more widely available. I then began a thorough study of words and names in different languages. Now I am naming places all over the United States and even in South America, so you see there was a good field for this work.

DECISION RESERVED IN JUMPER APPEAL

Judge Connolly Presented With Facts By G. W. V. Moy As Counsellor.

Appearing before Judge Connolly this morning in Elizabeth, former Mayor G. W. V. Moy, of this city, counsel for Laura Wilson and Lavinia Leach, members of the Pillars of Fire, arrested and sentenced to jail by the local authorities two weeks ago, made application to have the ordinance prohibiting that sect from conducting street meetings in this city set aside. Decision was reserved by the court.

Counsellor Moy was accompanied to court by the two women members of the sect who served jail sentences following arrest here. He claimed during the course of the argument that the ordinance under which they were prosecuted was unconstitutional and deprived them of their right of religious freedom of speech. He also claimed that the law invested in the Mayor a power to which he was not entitled.

THREATEN CAR STRIKE ON PHILADELPHIA LINES

Philadelphia, Aug. 4.—Five hundred motormen and conductors of the Philadelphia Rapid Transit Company at two meetings last night and early today voted to strike if their demands for increased pay are not granted.

M. F. CODDINGTON'S FUNERAL.

The funeral of Millard F. Coddington, of Warrenville, who died Wednesday, will be held from the Mount Bethel church tomorrow afternoon at 3 o'clock. The Rev. George Hauser, will officiate, and interment will be made in the Mount Bethel cemetery.

CHAMBERS SEES WILSON.

Washington, Aug. 4.—Judge W. L. Chambers, of the Board of Mediation and Conciliation, conferred with President Wilson today on the railroad strike situation.

RAILROAD WAGES

Shall they be determined by *Industrial Warfare* or *Federal Inquiry?*

To the American Public:

Do you believe in arbitration or industrial warfare?

The train employes on all the railroads have voted whether they will give their leaders authority to tie up the commerce of the country to enforce their demands for a 100 million dollar wage increase.

The railroads are in the public service—your service. This army of employes is in the public service—your service.

You pay for rail transportation 3 billion dollars a year, and 44 cents out of every dollar from you goes to the employes.

On all the Eastern Railroads in 1915, seventy-five per cent of the train employes earned these wages (lowest, highest, and average of all) as shown by the payrolls—

	Passenger		Freight		Yard	
	Range	Average	Range	Average	Range	Average
Engineers	$1641 3224	$1931	$1585 2992	$1783	$1303 2178	$1543
Conductors	1553 3004	1831	1552 2901	1642	1145 1991	1315
Firemen	951 1704	1128	933 1762	1109	752 1633	935
Brakemen	957 1707	1141	862 1521	973	834 1635	1085

The average yearly wage payments to *all* Eastern train employes (including those who worked only part of the year) as shown by the 1915 payrolls were—

	Passenger	Freight	Yard
Engineers	$1796	$1546	$1384
Conductors	1724	1404	1238
Firemen	1033	903	844
Brakemen	1018	858	990

A 100 million dollar wage increase for men in freight and yard service (less than one-fifth of all employes) is equal to a 5 per cent advance in all freight rates.

The managers of the railroads, as trustees for the public, have no right to place this burden on the cost of transportation to you without a clear mandate from a public tribunal speaking for you.

The railroads have proposed the settlement of this controversy either under the existing national arbitration law, or by reference to the Interstate Commerce Commission. This offer has been refused by the employes' representatives.

Shall a nation-wide strike or an investigation under the Government determine this issue?

National Conference Committee of the Railways

ELISHA LEE, *Chairman.*
P. R. ALBRIGHT, *Gen'l Manager,* Atlantic Coast Line Railroad.
L. W. BALDWIN, *Gen'l Manager,* Central of Georgia Railway.
C. L. BARDO, *Gen'l Manager,* New York, New Haven & Hartford Railroad.
E. H. COAPMAN, *Vice-President,* Southern Railway.
S. K. COTTER, *Gen'l Manager,* Wabash Railway.
F. E. CROWLEY, *Asst. Vice-President,* New York Central Railroad.
C. H. EMERSON, *Gen'l Manager,* Great Northern Railway.
C. H. EVING, *Gen'l Manager* Philadelphia & Reading Railway
E. W. GRICE, *Asst. to President,* Chesapeake & Ohio Railway.
A. S. GREIG, *Asst. to President,* St. Louis & San Francisco Railroad.
C. W. KOUNS, *Gen'l Manager,* Atchison, Topeka & Santa Fe Railway.
S. W. McMASTER, *Gen'l Manager,* Wheeling and Lake Erie Railroad.
S. D. MAHER, *Vice-President,* Norfolk and Western Railway.
JAMES RUSSELL, *Gen'l Manager,* Denver & Rio Grande Railroad.
A. M. SCHOYER, *Resident Vice-Pres.,* Pennsylvania Lines West.
W. L. SEDDON, *Vice-President,* Seaboard Air Line Railway.
A. J. STONE, *Vice-President,* Erie Railroad.
G. S. WAID, *Vice-Pres. & Gen'l Manager,* Sunset Central Lines.

TREATY WITH DENMARK IS SIGNED BY LANSING

Washington, Aug. 4.—The treaty with Denmark for the purchase of the Danish West Indies was signed in New York this morning by Secretary of State Lansing and the Danish Minister. Announcement was made to this effect at he State Department today. The Acting Secretary of State declined to make public the details of the treaty, declaring its text would be published in the near future.

WILLIAM CALLAWAY.

The funeral of William Callaway, who died in Muhlenberg Hospital on Wednesday night, will be held from the home of his mother, Mrs. Elizabeth Callaway, of 219 Westervelt avenue, at 8 o'clock this evening, the Rev. George Bowers being in charge. The burial will be made in the North Plainfield cemetery tomorrow morning.

STALLINGS SUSPENDED.

George T. Stallings, manager of the Boston Nationals, today received notification of his suspension for three days by President Tener of the league for words addressed to Umpire Rigler after yesterday's game. The Braves' leader left the bench during the first game of a double header with Cincinnati, Fred Mitchell succeeding him in charge.

The suspension of the Boston leader followed a series of altercations between members of the Braves' team and the league umpires during the past two months. These differences and more especially Umpire Rigler's attitude and decisions in yesterday's game were the subject of a protest made to the league president in New York today by President Haughton of the Boston team.

Manager Stallings said after he left the field that his only remarks to Umpire Rigler yesterday were made after he left the game.

CARRANZA ACCEPTS MEDIATION PROPOSAL

Washington, Aug. 4.—General Carranza has accepted the proposal of the United States that a commission settle the differences between the United States and Mexico.

ITALIANS REPULSE ATTACK.

Rome, Aug. 4.—The Italian War Office announced today that further progress had been made by the Italians in the Travignolo Valley following the repulse of a surprise attack by the Austro-Hungarians. In the Posnia Valley eastward of Grise another attack by the Austrians failed under the fire of the Italians.

DEATH OF INFANT SON.

The infant son of Mr. and Mrs. Duncan Clark, of 120 Madison avenue, died last night in Muhlenberg Hospital.

MEETINGS DISCONTINUED.

The meetings of the Chamber of Commerce have been discontinued until the first Thursday in September.

—Press want ads. pay.

WHISPERS ANENT FALL MILLINERY

by Hester Winthrop

Latest Shape Velvet Sailor. Jet Used as Trimming

Huge Crown and Tiny Brim; Velvet and Picot Ribbon Veil Made Into a Smart Bow

Velvet Toque With a New Festoon Ornament

The Popular Artist Tam Crown: Its Biscuit Felt Softness Draped Above a Black Velvet Brim

Fall Sailor Garnished with the Very Latest Hedge of Feathers

White Coq, Black Velvet and a Jet Ornament Give Chic to this New Model

Ribbon the Mainstay of Fall Hats -- A New Gray Is Smart With Navy -- The Puritan Sailor As Demure As It Sounds -- Much Feather Trimming In New and Fanciful Forms.

AND now the hats for fall! To be sure, one expects them these days, with the coming of midsummer. Whether or not one cares to don an autumn hat in July or August, it is certainly a comfort to know it is there to be purchased—when the fancy strikes one.

By Its Crown Is The Fall Hat Known.

Crowns are the thing in the new hats for autumn. Paris has evidently resolved to make this season's hat crowns something to remember. The balloon crown is perhaps the most striking. This crown bells up from the hat as though inflated with air (in reality there is a stiffening material, crinoline, or something of the sort, under the velvet or silk that forms the balloon). Caroline Reboux has brought out a very striking model of this type, the hat of changeable green taffeta, with a trimming band of little green wings entirely around the crown. The brim, which tilts coquettishly up at one side and down at the other, is covered with the green taffeta; then comes a straight, sailor-like crown about three inches high, covered with tucked green taffeta. Instead of being flat across the top, this crown bulges (or "bells") up to form the balloon effect, and the band of little green wings is set at the joining line of straight crown and balloon top.

The balloon crown is shown in another guise—a turban called the artist's cap—pictured on today's page. The balloon in this case is draped a little, or rather dented in here and there to suggest drapery; and it is made of biscuit tinted felt over a sustaining stiffening fabric. A smartly tied bow of the felt, with pointed ends, is tucked under the crown in front, above the narrow, mushroom brim of black velvet.

Pontine, The Novelty Fabric For Fall.

Lyons velvet, black, lustrous and silky, is the favored material for draped toques, turbans and crowns, it seems; and of course, Lyons velvet is an exclusive stuff just now, difficult to get in quantity and therefore high-priced; so for the general run of millinery substitutes have had to be resorted to. These include various pile fabrics, plushes, silks and ribbons. An angora cloth with a texture like beaver felt is popular also. Quite new and therefore most interesting is a material called pontine, which does not confine its service to millinery by any means, for it is found in smart motor and sport coats, in collars, scarves and various other details of the costume; but for fall and winter hats this pontine is matchless. On one side the material has a smooth, waxed surface, supple and flexible and very lustrous; the reverse side is velvet, satin or cloth, and the range of colors and color combinations is astonishing. Some exceedingly smart French hats are of pontine in contrasted color effect, the waxed side of the fabric being used in combination with the velvet, or satin side with extremely good effect. A handsome model of this sort, from Leontine, is of black and white pontine, the velvet side in black. This hat is in the high-crowned, drooping brim shape called the Puritan sailor—a very fashionable new shape for autumn. The brim and crown band are of pontine with the black velvet side out; the waxed side is exposed on top of the crown and around the brim goes a band of the white, with lacings of cord at front and back. This hat, a most effective item in a trousseau ordered for early autumn, will accompany a tailored frock of black broadcloth, stitched with rows and rows of white silk in the new fashion, and having a roll collar and cuffs of white soiree silk.

Continentals For Fall.

Women who look their best in saucy tricorne shapes will be glad to know these hats are to be very good next season. Some of the most attractive new Paris shapes are continentals—tricornes and bicornes, chiefly with the outline not too pronounced but with that fascinating irregularity that makes the continental so becoming since it may be adjusted to suit the face. From Lewis is a new continental in faille silk; navy and the new soft gray which harmonizes with navy particularly well. The crown and upper brim are of gray faille and the under brim, rising abruptly all around from an inch-wide band, is of navy velvet. The narrow band sets well over the forehead, touching the eyebrows, as most of the new hats are worn. Hair-dressings grow higher and higher, the locks being built on top of the head in big, soft puffs; so hats tilt forward rather than back and hide the forehead almost completely, exposing the waves of coiffure at back and sides. This effect is very pronounced in two of the French hats pictured. One of these hats, from Virot, is of black velvet with a narrow black lace veil draped from the brim and made into a wired bow across the back; the other model, from Talbot, is of black velvet and white coque, with a touch of jet at one side. The Virot hat is striking because of its mammoth crown and the peculiar adjustment of the lace veil. In reality, the hat is not as small as the big crown makes it appear; without the crown, the shape would appear as a broad-brim sailor of average dimensions but of course the large crown throws the brim into insignificance. The low set of the hat on the head, with the eyes peering out from under the deep brim and narrow curtain of lace, gives an effect of mystery that is rather captivating.

A Sailor From Georgette.

Autumn would scarcely be autumn without a new velvet sailor from Georgette, and a very stunning one indeed has been photographed for you in connection with this chat about the coming millinery. The pose of this big sailor is very graceful, the brim rising in a curling sweep on one side and swooping down over the eye and cheek on the opposite side. The sailor is made of black velvet and a new note is added in the trimming of jet sequins which overlap each other all around the edge of the brim and form a double cocade at the front of the crown. The neckscarf of snowy white fox fur adds to the suggestion of chic in the poise of this big sailor.

Still another sailor, this one from a Fifth avenue milliner, shows the new upcurled brim in which rests a trimming of hedgelike striped ostrich. Though rather stiff and uncompromising in line for any but a youthful wearer, this hat is distinctly smart and predicts a favored mode for fall. The hedge of ostrich is a much sought after trimming and indeed all wings and feather ornaments have a spiky tendency. Across a small toque of black velvet from Louison are poised sharp-pointed swallow's pinions, the thicker ends of the wings overlapping at the center while the long points sweep outward and upward. As though the pointed effect was not definite enough, a tuft of long spiky aigrettes rises from the center of the arrangement.

Metal Ornaments And Ribbons.

Probably because of military influence on millinery, glittering ornaments are in great favor just now. Even ribbons have a picot edge or border in silver or gold thread, and wide black ribbons polka dotted in gold and silver are made into huge pompons which are poised at the side-front of low-crowned velvet sailors. The ornament of metal chains and buttons, shown on a velvet toque, is distinctly military and gives youthful style to the somewhat overly impressive toque whose crown is draped upward and backward in wing-like effect. Note how this hat is drawn down on the head, entirely covering the eyebrows and resting over the ears, also—though to be sure the latter hide themselves like all good little fashionable ears nowadays under waves of hair. Another impressive velvet toque comes from Lewis—a toque in the new gray shade, combined with taupe in rather unusual effect. The very steep, high brim is of taupe velvet, the gathered ruche and rosette which together form an enormous crown, are of gray velvet. The hat accompanies a smart topcoat of taupe velvet with a vest and high collar of gray velvet.

Perhaps the most charming of the new hats are the flexible brim sailors with crowns swirled round with curled ostrich. Such a hat could not fail to be becoming to any woman under fifty. The ostrich tips overlap each other closely all around a rather small crown and the symmetry of the hat is perfect. Such a hat, of steel blue panne velvet, with ostrich in smoked gray, was worn by a well-known actress just returning from England a week or so ago, and matched a smart frock of steel blue silk with a gray feather ruff at the throat and adorable boots of blue glazed kid with buttoned tops in the gray tone. Another of these feather trimmed sailors is in a combination of gray and the deep burgundy shade just coming into fashion. By the way, all the millinery shades for autumn are soft and subdued, black leading in favor as it always does after the gaiety of summer hues has palled on feminine fancy. Chocolate brown is the Paris brown just now; navy and slate blues, the new gray, alone or with navy, and the deep, beautiful burgundy above referred to, will be the favorites from present indications. All of these millinery colors are being matched in glazed kid for the autumn footwear.

How to Make the Eyes More Beautiful

EYES in themselves, aside from their color and the luster of health, have no beauty. Bereft of their lids and lashes, without the shadows cast over them by the brows, they would be glassy looking balls without charm or expression. Several things make the eyes beautiful; the size of the eyesocket, the shape and length of the lids, the thickness of the lids, the height of the cheekbones, the thickness of the lashes and the sweep of the eyebrows. Some of these things we cannot change, whatever our will to do so, but there are many things that can be done to give greater beauty to the eyes.

The first improvement that occurs to the average woman is thicker eyelashes. Few individuals have beautiful lashes. If they are long enough they are apt to be spindling; if thick enough they are apt to be short and scrubby. Health has a decided effect on the lashes which are apt to fall out, as the hair does, if the general health is below par. Weakness of the eyes directly affects the lashes which will never grow and flourish in red-rimmed lids. The constant wearing of glasses keeps the eyelashes from growing long, and the woman who has naturally long, curled-up lashes should see to it that her glasses—if glasses she must wear—are so adjusted that they do not interfere with the sweep of her lashes. If there is one vanity that may be forgiven, it is the vanity of darkening pale blond brows and lashes. A face without eyebrows is utterly lacking in expressiveness and when eyebrows are so pale in color that they cannot be seen except on close examination their possessor may surely be pardoned for darkening them a wee bit. The trouble is, that sooner or later, in a hurried or careless moment, the darkening process is too hastily applied and someone discovers the little artifice. Then alas! "She makes up her eyes," is the whisper that flies about. So if you must touch up brows and lashes in behalf of expression, be very, very careful to do the touching up with utmost care, no matter how hurriedly you are dressing. And always do it in a very strong light.

Burnt cork and glycerine is the safest cosmetic to use in this connection. Blacken the cork but do not apply it directly to the eyebrows or you may have a bad smudge to get off. Dip a tiny eyebrow brush in glycerine and then touch it to the burnt cork. With the brush go very delicately over the eyebrows. Some women can use an eyebrow pencil very cleverly; others make bunglesome work of it. In any case, never use a perfectly black pencil; a very dark brown gives a more natural look, even when the hair is decidedly brunette.

Eyebrows That Meet Give A Hard, Unfeminine Expression; The Superfluous Hairs May Be Removed With Tweezers.

If a shadow is desired under the eyes—and there is no doubt that a delicate shadow there does make the eyes look larger and softer—powder a little charcoal and keep it in a small jeweler's box. Buy some of the wrapped paper shading pencils which artists use when drawing with charcoal or crayon, and apply a tiny line of the powdered charcoal with one of these—just beneath the lashes. Then with the fingertip blend the line along the eyelid. This also, should be done in a strong light.

The curve of the eyebrow has much to do with the beauty of the eye. Too curved eyebrows give a stupid expression to the face; too straight brows give a determined, masculine look. The prettiest eyebrows arch slightly, just enough to give an arch, wideawake expression to the eyes. If too heavy, or too straight, the eyebrows can be kept shaved to represent just the desired arch. This will be done in almost any beauty shop for a small sum. If eyebrows meet over the nose, the hairs should be plucked out with tweezers. Nothing gives a feminine face a more unpleasant expression than strong, meeting eyebrows; the effect is as masculine in suggestion as down on the upper lip.

If the eyes are not clear, limpid and lustrous, look to your diet. Nothing gives dull, opaque looking eyes like too rich a diet. Pies, pastry and strong coffee all rob the eyes of their beauty in time, if over indulged in. Drink plenty of water if you want clear, bright eyes. Never read in a fading light; or by a light that is flickering or uncertain. Never sit facing the light when reading, writing or sewing and when talking, or playing cards, seat yourself, if possible, so that a lamp will not be directly in front of you all the evening.

Wear glasses while reading, writing or sewing, to save the eyes against that future, dreaded day when "sight glasses" will be necessary. There are "rest" glasses—not necessary for the vision at all, but the greatest help to the eye muscles and nerves. "Rest glasses" keep the eyes from getting tired or strained over fine work, even though the fine print or stitches could be seen perfectly well without the glasses. And these good friends of the eyes also keep the lids from becoming red from overuse of the orbs themselves.

Beware of blazing summer sunlight and sparkling sands if you would not have your eyes fade. Blue eyes should be specially guarded; if the eyes shrink from brilliant sunlight, dark glasses should be worn. These may be discarded after a little, as the eyes become accustomed to the intense light of out-of-doors.

Nothing can be done to make the eyes larger than nature made them; but much can be done to improve their expression. A frank, happy, generous expression of face gives the eyes a lovely look; an envious, resentful, selfish expression gives them a hateful look. Between these two extremes there are many grades of expression. Sit before your mirror sometime and conjure up various expressions on your own face—and note their effect on your eyes. Try looking, happy and pleased, then sulky and discontented, helpful and sympathetic, then cold and indifferent; generous and open-natured, then mean and suspicious (if you are actress enough to reproduce these feelings in your own face), and I venture to predict that it will be the pleasanter expressions that look out of your own eyes thereafter.

Bathe the eyes every night in a solution of boric acid—a teaspoonful to a glass of warm water, to keep them fresh and unwearied in expression. And with a fine camelshair brush apply a little vaseline, every night, to the roots of the lashes—above the lashes on the upper lid, and below on the lower lid. (This will positively make the lashes grow thicker. Even a week should show an improvement if the treatment is followed regularly.

The last thing, after powdering the face, when dressing, wet a fingertip and draw it over the eyebrows to define their curve and remove all traces of powder.

Eyebrows That Are Unbecomingly Pale May Be Darked With Burnt Cork And Glycerine.

Notes and Novelties.

BLUE AND WHITE IN MOHAIR.

MOHAIRS are being much used this summer for yachting and country club dresses, more formal in type than the sport frock, and navy and white mohair is an exceedingly pleasing summer combination. The two colors are effectively blended in an afternoon costume for yacht club wear, navy being massed below the hip and appearing in hat and parasol, while the rest of the costume is white. There is a redingote tunic of white mohair, with deep sailor collar and belt, both of these stitched in blue silk. The belt has oolong coattails at the back, also stitched in blue silk. This white tunic is bordered with a twelve-inch hem of navy mohair, and the skirt beneath (a drop of white silk), has also a twelve-inch hem of navy, the tunic overlapping this dark hem. White silk stockings with blue clocks and pumps of white washable kid accompany the frock; the parasol is navy blue taffeta; the hat, navy blue straw and ribbon—an altogether chic and fetching little costume for an afternoon at Bar Harbor, Newport or Southampton.

MILITARY SWORD KNOTS ON UMBRELLAS.

THE really smart umbrella now has a leather "dragonne" patterned after the soldier's sword knot; and one carries the umbrella by a hand slipped through the dragonne instead of grasping the handle in the ordinary way. Very slim and elegant is the distinguished umbrella and the handle is daintily finished with a knob of carved ivory or imitation amethyst.

IN LIEU OF BUTTONS.

THE woman who cannot make buttonholes and who finds that made-to-order ones cost more than she cares to pay, can fasten her summer blouses with the little round pearl pins that resemble buttons very closely. Three of these little clasp-pins—enough to fasten a blouse with open V-neck—may be had, mounted on a card, for about twenty-five cents.

Little Things of Feminine Interest.

SUMMER BEDSPREADS.

VERY charming for the summer bedroom is the bedspread of hemstitched mull, embroidered in one corner with a large monogram of the modern type—three letters geometrically arranged to form a diamond-shaped or octagonal figure. These spreads are very easily laundered and when placed over a lining of colored sateen or even cambric in a tint matching the room hangings, are dainty and fresh in appearance. The printed cotton bedspreads in conventionalized border designs cost a trifle more than plain white spreads but are very attractive in summer bedrooms where more gaiety of color and less dignity and elegance than the winter bedroom demands, are desirable. A really good white Marseilles bedspread costs several dollars, and the cheap dimity and cotton spreads are so thin and easily rumpled that constant smoothing out is necessary to keep a bed looking neat—if any article is tossed upon it, or one sits upon it for a moment.

SCOOP THE CUB REPORTER — A NEW BIRD IN CAMP — BY "HOP"

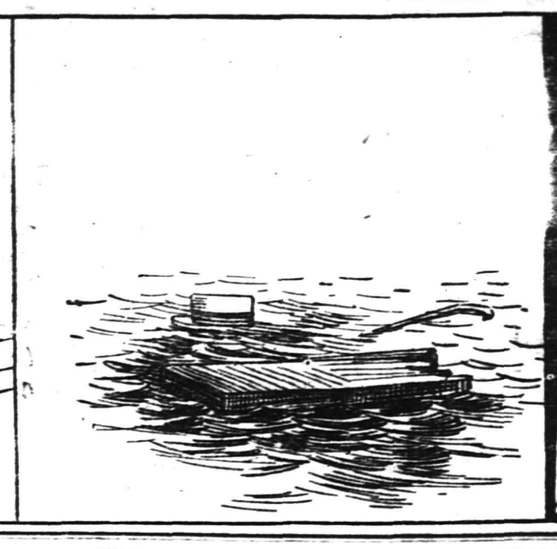

Dear Boss -
A funny old Bird flew into camp yesterday a Widower with three offsprings - He seems to be scouting for a wife so travells with out his children - The older girls are all shying because its too hot now to think of herding a second hand flock - The younger ones the are pretty nice to him - because any kind of a romance counts in the total score for the season - He can't swim but is a good dry land farmer - This afternoon he climbed out on the end of a spring board to teach one of our Hippo clads to dive - My kodak wasn't fast enough to get any more than the floating piece of broken board - Swimming gets better everyday - Unquestionably this is the life — Yours Scoop -

Mono Storage

Warehouse

North Avenue

Opp. Freight House

125 East Front Street

SPECIAL NOTICE.
Classified ads inserted in the Press may be placed in the Elizabeth Times upon payment of one-half more. For instance, an ad costing forty cents in the Press may be inserted in both papers for sixty cents insuring a circulation of 13,000.

PHONE 3000
WE DO THE REST

CLASSIFIED ADS

Advertisements on this page will be read by a widespread clientele whose well directed purchasing power is unrivalled and which relies upon the dependability of the Plainfield Daily Press advertising. This class of advertising produces astonishing results and opens a new field for the development of many and various lines of business.

THOUSANDS FIND THIS PAGE
Invaluable as a guide to reliable dealers, help and employment.

CLASSIFIED RATES.
One cent a word first insertion, one-half cent a word thereafter. Double charge for capitals. Minimum ten cents. No display type.

About where your household effects are STORED.

Just come in today and look our building over—you won't hesitate a moment in having US store them.

We please exacting people hereabouts and CAN satisfy you.

HAND'S EXPRESS CO.

It Pays to Secure a Tenant Who Pays.

The uncertain sort of tenant is easy to find. He is always answering the call of the window sign of "To Let." He is easy to please. Even a rather high rental does not frighten him away.

But the Stay-and-Pay tenant is not so easy to secure. He is surer of what he wants. He does not take the first house, or apartment, or store that he finds. He watches and answers "To Let" Ads.

And to secure him for your tenant is a good day's work—a good week's work.

Property that is advertised adequately in the Plainfield Daily Press is rarely rented injudiciously.

DIED.

SHARP—On Wednesday, August 2, 1916. Gertrude J., wife of the late John J. Sharp, in her 84th year. Funeral services Saturday, August 5, 3 p. m., at her late home, 521 East Second street. 8 3 2

COX—On August 2, 1916, at New York city, in the 45th year of his age, Dr. Rowland Cox, Jr., of Paterson, N. J., son of the late Rowland Cox and Fanny Cummins Cox, of this city. Funeral services at Grace church, Plainfield, N. J., on Saturday, August 5, at 2:30 p. m. 8 3 2

All Seasonable
PLANTS AND CUT FLOWERS
Floral Design Work a Specialty.

Chas. L. Stanley
Store 159 E. Front St. Tel. 928.
Greenhouses and Nurseries, 1126 South Ave. Tel. 831.

O. U. SINGER
CHIROPRACTOR
PALMER SCHOOL GRADUATE
234 Park Ave. Plainfield, N. J.
Lady Attendant.

N. Meyers & Sons
COAL
COKE AND WOOD
Office tel. 1152-W. 121 Watchung Av.
Yard Tel. 1911.

★ B.P.O.E. 885 ★

Next Meeting
WEDNESDAY NIGHT,
AUGUST 9.

A. M. RUNYON & SON,
UNDERTAKERS
402 Park Ave. Telephone No. 40
Office open day and night.
Office of Hillside Cemetery.
New York Office 14 East 38th Street
Telephone Call 6341 Murray Hill
New York Embalmers' License 4699
New York State Registered License Undertakers No. 315.

Established 1872.
P. CASEY & SON,
Undertakers and Embalmers.
Office 100 North Ave | Telephone 2331 | Residence 417 W. 3rd St
N Y Office, 10 E. 22nd St.
Tel. 2094 Gramercy

Estab. 1868 Tel. 2354
J. J. & C. A. HIGGINS
UNDERTAKERS.
Private Funeral Chapel
109-111 West Fourth Street
Auto Cortege for Long Distance.

T. A. MOORE
UNDERTAKER
612 E Sixth St.
Tel. 741-R

L. L. MANNING & SON
STEAM GRANITE WORKS
Corner Central Ave. and West Front St
Opp. First Baptist Church. 'Phone 338-J

AUCTIONEERS.

THE LEADING
AUCTIONEERS
W. A. SCHORB & CO.
Also Dealers in Second Hand Furniture—Bought and Sold.
120 Madison Av., Jackson Bldg.
Telephone 2296.

A. H. ENANDER
SANITARY PLUMBING, GAS FITTING, STEAM AND HOT WATER HEATING.
Contractor for Sewer Connections
125 WATCHUNG AVENUE.

HELP WANTED—MALE OR FEMALE.

WANTED—Canvassers; state experience and references; good money for right party. Address W. C., care Daily Press. 3 22 tf

AUTOMOBILE TO HIRE.

ANYONE can afford to ride in an auto. Five passenger, comfortable touring car for $2 an hour. Special rates for trips. 'Phone 181. 6 24 tf

TYPEWRITERS.

FOR RENT—All makes. We sell the very best quality of guaranteed rebuilt typewriters at less than New York prices. Repairing. Howard W. Boise, 138 North avenue. 6 10 1y

ROOMS AND BOARD WANTED.

WANTED—3 furnished rooms, with private bath and board or small furnished flat. Rosenbaum Farm, Warrenville, N. J. 8 3 3

THE SPHAGETTI MAN.

THE handiest store in town for any eatables you desire. Open 6 a. m. to 12 p. m. A delicatessen department with the most delicious articles; sandwiches made to order; fruit and confectionery. J. Lopresti, 405 Watchung avenue. Now enlarging my store. 6 13 3mo

CLEANING AND PRESSING.

HIGH-GRADE cleaning and pressing of ladies' and gents' clothes. Also buy and sell ladies' and gents' second-hand clothing and shoes. W. M. Stinson, 159 East Fourth street; 'Phone 2326. 6 3 3mo

WHO'S your cleaner? Cleaning and pressing is my business. I know how. I clean your clothes clean. A. Brandt, 113 Madison avenue. Free delivery. 'Phone 1999. 6 21 3mo

MERCHANT TAILORING.

HIGH-CLASS ladies' and gents' merchant tailored suits at popular prices. Workmanship guaranteed. Cleaning, pressing and repairing. M. Farina, 963 West Third street. 6 23 3m

LADIES' and gents' merchant tailoring, cleaning and pressing. Work called for and delivered. Special rates on monthly contracts. C. Parrella, 702 West Third street, 'Phone 1796. 6 16 3mo

LOST AND FOUND.

LOST—A good chance to rent that furnished room or empty store room by not inserting a for rent ad. in the classified columns of the Press. Try them. They pay big for a small cost. 6 20 tf

LOST—Masonic keystone charm Sunday night; initials W. H. O. Suitable reward return to this office. 7 24 tf

LOST — Pocketbook, containing money and August commutation ticket Lawrence Schneider; reward. Address 604 West Seventh street, Plainfield. 8 4 2

LOST — Eastman camera, folding postcard size, probably at station, party taking 8:30 train. Reward if returned to Press office. 7 28 6

FOR SALE OR TO LET.

FOR SALE OR RENT—10 room house, corner West Front street and Giraud avenue, now being decorated, suitable for physician or dentist; office and garage; rent $60. J. D. Loizeaux, 640 North avenue. 7 28 4f-s

HOUSES for sale or to let, lots for sale in Plainfield or Scotch Plains. All kinds of insurance also. R. E. Myers, 208 Watchung avenue; 'phone 2693. 6 8 6mo

SITUATION WANTED—MALE.

YOUNG professional man desires position during summer months; clerical or outdoor work. Address "Professional," care Press. 6 28 tf

THINGS ELECTRICAL.

ONE cent's worth of electricity will operate a six-inch Western Electric Fan for four hours. Price $5.95. Let us send you one on approval. Ryder & Graves Elec. Co., 'Phone 1789, 116 North avenue. 6 10 6mo

AUTOMOBILES FOR SALE.

CHALMERS "36," 1912 touring, $450; Chalmers "40," 1912 four passenger, $300; Chalmers "30," 1911 touring, $300; Marion roadster, 1912, $250; Hupmobile roadster, 1912, $200. The A. & S. Motors Company, 337-339 West Front street; 'Phone 1134. 6 7 3mo

EMPLOYMENT AGENCIES.

MURRAY'S Employment Registry Office for help, male and female. Our motto: Reliability. 326 West Front street; 'Phone 666. 7 5 eod tf

MRS. KELLER'S Employment Agency, 22 Somerset place, all nationalities. 'Phone 1724. tf

STORAGE BATTERIES.

WILLARD STORAGE batteries for service and satisfaction. The Willard batteries have stood the test the world over. Plainfield Storage Battery Company at Stryker's Garage. 6 3 1y

THERMO.

THERMO for 4 1-5 cents a day will give you constant supply of hot water from 170 to 212 degrees and twenty-four hour service. Let us demonstrate it to you. Winn & Higgins, 130 Watchung avenue. 6 15 1y

HELP WANTED—FEMALE.

WANTED—Pressers; a few bright floor girls; also experienced zig-zag operators. Schiller Brothers, 320 West Front street, third floor; look for name on door. 7 5 1mo

WANTED—Neat white girl for cooking and downstairs work. Call Mrs. A. R. Stevens, 933 Grant avenue. 7 25 tf

STRONG girls for clean, light factory work; steady positions at good pay. Apply Bosch Magneto Company, South avenue. 8 3 3

WANTED—Experienced colored chambermaid and waitress; references required. Inquire 506 West Seventh street. 8 3 2

WANTED—Chambermaid to assist with waiting; white preferred. Apply 1106 Park avenue. 8 3 2

WANTED—White girl for general housework; no laundry. Apply 248 East Ninth street. 8 4 2

WOODHULL & MARTIN CO. require an experienced saleslady for ribbon department. 8 4 2

WANTED — Experienced white girl for general housework; wages $28. Apply 945 West Seventh street. 8 2 4

WANTED—Woman for general housework. Apply 122 East Ninth street. 8 2 tf

WANTED—25 operators, also learners, paid while learning; steady work, good pay. Schiller Brothers, 320 West Front street, third floor; look for name on door. 7 5 1mo

FOR SALE

FOR SALE—Cedar wood for fences, arbors, rustic work, etc. John Mobus, P. O. Box 320, City; 'Phone 2538-J. 4 1 tf

FOR SALE—Potted strawberry plants (which insure a full crop next year); also celery plants, at Elliott's, 1027 West Eighth street. 8 3 2

FOR SALE—Cabbage and celery plants. William Bourgeois, 1378 Park avenue; 'Phone 417-W. 7 18 1mo

FINE celery plants. Thomas Mair, Mountain avenue, near Leland avenue. 7 11 1mo

FOR SALE—Team horses and wagon. Leonard Mutak, Colfax street, Raritan, N. J. 8 4 6

CONTRACTING.

GENERAL sewer contracting and cesspool building. Estimates cheerfully furnished. All work promptly attended to. M. Mango, 320 Richmond street; 'Phone 663. 6 15 6mo

GENERAL contracting of tinning and roofing. Sheet iron and metal worker. Furnaces set and repaired. Conrad Jacobson, 441 West Third street; 'Phone 1065-W. 6 16 3mo

SHOE REPAIRING.

SHOE REPAIRING—First class shoe repairing done while you wait. Old shoes made to look like new. All work guaranteed. Plainfield Shoe Repairing Co., 308 Watchung avenue. 6 2 4mo

THE BEST in shoe repairing at a small price. Repairing done by Electric machine. All work guaranteed. Shines 5c. Dan Brunnetti, 815, opp. Grant avenue station. 6 23 3mo

MACHINIST.

PRACTICAL machinist and engineer; expert automobile repairing; automobile axles and gears. Work promptly done. 'Phone 2435. C. F. Fulmer, 703 South avenue. 6 20 1y

HOME SEEKER.

I HAVE a lot on Watchung avenue, Hudson Terrace. Will build a house to suit you very reasonable. John Herrmann, 369 Somerset street; 'Phone 699-J. 6 28 tf

MOTOR VANS.

"KEEP MOVING," that's my motto. Three large motor vans at your service for local and long distance hauling. 'Phone 641-J. Henry Wierenga, 421 East Fifth street. 6 3 4mo

MISCELLANEOUS.

TIRES and tubes repaired and vulvanized; improved methods; prices right; work guaranteed. Rear, 15 Somerset street. 4 19 tf

WHY NOT brighten up your home? We have a full line of gas and electric portables, showers, domes, semi-indirects, store fixtures and gas and electric supplies, at the lowest prices in the city. Naylor & Naylor, 128 North avenue. 12 13 tf

TIRES! TIRES!
Hardman non-skid, 30x3½, 11.25; United States, 3x3, $6.00; United States tubes, 30x3, $1.50; Gulf Supreme Oil, 30 cents gallon. Ford Taxi Company, 159 North avenue. 7 12 tf

ALL kinds of electrical work and general repairing promptly attended to. Furniture repaired and polished. Keys made and fitted. Tel. 2693. 208 Watchung avenue. Holgate. 6 6 3mo.

GLAZING in all its branches. Old mirrors resilvered, plate glass fronts set, auto windshields a specialty. Work guaranteed. S. Shrager, 121 Madison avenue. 6 10 3mo

INSURANCE—ALL BRANCHES. AGENT FOR NATIONAL SURETY CO. J. T. Vail. tf

AUTOMOBILE REPAIRING, ETC.

EXPERT automobile repairing. Quick service. Expert mechanics employed. Automobile repairing is our business. We know how. Queen City Garage, 209 East Fifth street; 'Phone 2332. 6 2 3mo

NOTICE to Auto Owners—After long practical experience in Detroit factories, I have opened repair shop on Liberty street, near Third. Tuning up motors and adjustments a specialty. Expert advice given. H. K. Lazowski. 6 22 6m

AUTOMOBILE painting and trimming auto tops at prices that will suit you. Automobile lettering a specialty. Estimates cheerfully given. A. A. King, 29-31 Somerset street. 'Phone 2386-M. 6 6 1y

GENERAL repairing of carriages and business wagons. Automobile repairing a specialty. Iron work of all kinds done. J. P. Homan, 29-31 Somerset street; 'Phone 2677. 6 3 3mo

ARLINGTON GARAGE—All kinds of repairing done promptly. Motorcycle repairing a specialty. Our prices are reasonable. Clark & Carman, 1090 Arlington avenue. 6 17 1y

AUTOMOBILES washed while you wait. Washing autos is my business. I know how. My prices are reasonable. A trial will convince you. John Hurley, 150 East Fourth street. 6 2 4mo

MOTORCYCLES AND BICYCLES.

1917 EXCELSIOR 1917—Pace motor with over size valves, 3 speed, 15 to 20 horsepower, most powerful, speediest motor; a year in advance of all other machines, $265, the light weight machine, two cycle, two speed, $135; second-hand machines $30 up; distributors for Smith motor wheels (The Bicycle Pusher), sells for $60; bicycles from $15 up; sold for cash or credit. Haverford Cycle Co., 945 Broad street, Newark, N. J. 6 14 2mo

GORDON tires are guaranteed for 4,000 miles. To introduce the Gordon tires, note prices, for instance: 30x3 non-skid, $9.50; 30x3½ non skid, $11.75. We also have 1,000 seconds, from $5 up. 1,000 bike tires from $1 up. Tel. 858. Phil Mechanik, Front street, near Grove. Open until 9 p. m. daily. 6 6 3mo

GENERAL repairing of motorcycles and bicycles. Rubber tires put on baby carriages. Work done promptly and guaranteed. Complete line of bicycle sundries. L. Zeisel, 222 West Front street (two doors from Proctor's). 6 10 3mo

ROOMS AND BOARD.

APARTMENTS with private bath; also single room. 312 East Seventh street. 7 16 tf

ROOMS with board. Mrs. A. L. Waldorf, 134 Crescent avenue. 7 10 1mo

REAL ESTATE FOR SALE.

FOR SALE—1230 East Front street, Plainfield, N. J. Large residence, 16 rooms, bath and all improvements, finely constructed house, hardwood trim and finish, spacious rooms, building being put in perfect condition, high elevation, large stable garage, corner lot 127 by 298, terraced lawns, shade and fruit trees, shrubbery, one block to trolley, five minutes' walk to Netherwood depot. Sale price $9,800; small cash payment will be accepted and easy terms arranged for balance of purchase price. Harvey R. Linbarger, 197 North avenue, Plainfield, N. J. 7 24 6 eod

WEST Second street, near Plainfield avenue, two building lots, each 30 feet front; only $500. Fred C. Lounsbury, 129 Plainfield avenue. 8 4 6

LOTS FOR SALE—Clinton avenue and Fourth street—Choicest lots in Plainfield; streets macadamized, flagged and curbed; $50 cash secures any lot, balance terms to suit, or will take back mortgage at 4 per cent. interest. Will help you build. Den. J. Galbraith, 605 Darrow avenue. 5 5 tf

FOR SALE—300 building lots on installments, five dollars down, other payments to be arranged. I also have a few houses that can be bought on easy payments. M. F. Gano, 315 Watchung avenue. 6 2 tf

FOR SALE—Splendid nine-room house, just decorated, one bathroom, three toilets, steam heat, gas and electric lights, parquet floors; Leland avenue, corner Gresham road, for rent or sale at a bargain. J. D. Loizeaux Lumber Co. 6 21 tf

INCOME property for sale, good paying investment. Address Investment, care of Press. 4 16 tf

MONEY TO LOAN

MONEY TO LOAN on bond and mortgage. J. T. Vail. tf

MONEY TO LOAN—First mortgage security; property centrally located. L. A. Clement, attorney, Babcock building. 8 9 tf

MORTGAGE loans negotiated. Apply Wm. A. Coddington, Stirling Building. 6 12 tf

MONEY TO LOAN on mortgage. H. A. Linbarger, 197 North avenue; phone 955 tf

$1,500 AND $2,000 TO LOAN on bond and mortgage. Address Attorney, care Daily Press. 7 15 tf

MONEY TO LOAN on mortgage. Canning & Curtis, 166 Depot Park. tf

MONEY TO LOAN on bond and mortgage. Mulford, opposite depot. tf

AUTO SUPPLIES.

WE MANUFACTURE and repair automobile radiators, lamps, fenders, bodies, windshields, drip pans, gasoline tanks, etc. Plainfield Auto Lamp and Radiator Works, 403 West Front street. 'Phone 338. 6 6 3mo

AUTO Tops, one-man tops, curtains and covers; seat covers for open and closed cars, cushions, limousine upholstery. J. H. De Ley, 34 Somerset street, French's building; 'Phone 869. 6 3 3mo

YOU have tried the rest; now try the best. Sole agent for Knight and Blackstone tires; also the Silver King and Burtley guaranteed red tubes. John R. Cline, 158 East Second street. 'Phone 265. Expert auto repairing. 6 6 4mo

HELP WANTED—MALE.

WANTED—Men, all ages, at the Sample Clothing Store, 33 Somerset street, to buy $15, $18 and $20 sample suits at half price. $3, $4 and $5 shoes at half price. Call and see. 6 8 3mo

BOY wanted to deliver orders. 433 Watchung avenue. 8 3 2

WANTED—First class machinery repair men for day work; steady employment. Apply Spicer Manufacturing Company, South Plainfield, N. J. 8 4 2

PLANING mill hands and cabinet workers. Standard Aero Co., 768 North avenue. 6 15 tf

FOR RENT

FOR RENT—Modern dwelling, 559 Belvidere avenue, 10 large rooms and 3 bathrooms; hot water heat; parquet floors; open fireplaces. Every modern improvement and convenience. Lot 100x165. May be seen by appointment. The State Trust Company. 3 6 tf eod

FOR RENT—Apartment, 609 Watchung avenue, 3 rooms and bath. Mrs. J. W. Johnson, 720 Watchung avenue; 'Phone 1887-W. 5 3 tf

FOR RENT—Desirable furnished rooms, single or connecting. 411 Central avenue. 7 7 1mo

FOR SALE—Six room house, excellent condition, centrally located, Linden avenue, North Plainfield; city water and gas; lot 40x200; will sell reasonable to quick buyer. Call after 6:30 p. m., 145 Duer street. 8 4 6

FOR RENT—Conveniently located house, 140 East Ninth street, from September or October 1; rent $45; 10 rooms and bath; gas and hot air heat. Apply to all brokers. 7 20 tf

FOR RENT—Two large lodge rooms; also store. Apply Plainfield Theatre. 8 1 5

FLAT to let, all improvements, 621 Sacher place. Call 525 West Fifth street; 'Phone 895-J. 8 1 tf

LARGE front room with alcove for light housekeeping. 409 East Fifth street. 7 31 6

MOVING PICTURE OR STEREOPTICON SHEET FOR RENT, big enough for the largest hall. Apply Daily Press office. tf

NOTICE TO THE PUBLIC.

DO YOU like home cooking? Try our popular priced meals. Courteous service. Eat here and be at home. Ahern's restaurant, successor to J. McDonald, 119 North avenue. 6 9 3mo

TABLE guests accommodated; home baking; poultry and vegetables fresh from our own farm. Special rates for club dinners of four or more. Mrs. A. L. Waldorf, 134 Crescent avenue. 7 10 1mo

HAVE you tried our special 15c and 25c meals. The best in the city for the money. Home-made soup. Try our service. Clark's restaurant, 115 Watchung avenue. 6 16 3mo

WANTED—100 ladies and gentlemen to try the noon-day luncheon at the Kensington Hotel. The best in town for 35 cents. "Prompt and courteous service" is our motto. Try us. 6 9 1y

HORSE SHOEING.

SHOEING horses is our business. We know how—experts in this line. All work guaranteed. A trial will convince you. Martin & Kearns, rear 34 Somerset street; 'Phone 2339. 6 10 6mo

EXPERT horse shoeing and general repairing. High grade carriage repairing of all kinds. The oldest shop in town. J. E. Flannery, corner Third and Church streets. 'Phone 1713-W. 6 15 6mo

HORSESHOEING and general blacksmithing, also dealer in harness, blankets, robes, etc., auto oils and greases. John Bicknell, corner South avenue and Central street. 'Phone 1096-M. 6 21 1y

PRACTICAL horseshoeing and general jobbing. Rubber tires put on a specialty. All work promptly done and guaranteed. George V. Hunt, 122 East Fourth street. 6 13 3mo

WANTED—TO RENT.

WANTED—To rent for cash until Spring 1918 or longer, farm with good building, with or without stock, machinery and crops. Not over six miles from Plainfield. Address Farm, Postoffice, Box I, Plainfield. 8 1 6

TINNING.

LET us figure on your next job of tinning. First-class work. Prices reasonable. Leader and sheet metal work. Estimates cheerfully furnished. Voehl & Waldron, 224 East Front St. 'Phone 1987. 6 10 3m

The largest financial

institution in Plainfield.

PLAINFIELD CHECKS

Many New York business men have formed the habit of using New York checks. There was a good reason for this when checks on Plainfield banks were subject to an exchange charge in that city, but this is no longer the case.

Checks on The Plainfield Trust Company are now collectible through the New York Clearing House and commuters are beginning to realize that it is to their advantage to keep their accounts with us and receive

3% INTEREST ON $500 BALANCES

The Plainfield Trust Company

Resources $7,000,000.00

Harvey R. Linbarger
REAL ESTATE
INSURANCE
197 NORTH AVENUE.
Telephone 953.

Sometimes A Story Gets To Big To Tell

So big that ordinary phrases sound flat and meaningless, and that's the way with this

LET-GO-SALE

This clearance event offers such astounding bargains in discontinued lines and broken lots of summer shoes that mere words fail to denote their importance.

SEE the Shoes, and get the prices—that will tell the story.

No sale goods charged, no exchange or refunds on sale goods.

Store closed all day Thursdays during August.

Van Arsdale's
127 E. Front St.

WHY BURDEN A FRIEND?

SERVICE

Capital, $100,000

The average individual is no more fitted to handle an estate than he is to conduct a law suit or cure a disease. You hire a lawyer to do the one and a doctor to do the other.

Then why burden a friend, a business associate or a member of your family, with the responsibility of being your executor and trustee? Few men are familiar with the duties of trusteeship or with the investment of trust funds.

Name this responsible trust company instead; it is organized for the purpose; equipped to meet every emergency; to transact any business which may arise in connection with trust service; and it is permanent; unaffected by the hazards of human life.

THE STATE TRUST COMPANY

At the Sign of the Clock . 201 Park Avenue.

ABRAMS

Special for Friday and Saturday Womens White Buck Sport Oxfords with Rubber Soles Values $5.00

AT

$2.89

M. ABRAMS
229-233 W. Front St.

Light Weight Clothing For Hot Weather

Palm Beach Suits, Plain and Pinch-backs.
Kool Kloth Suits, Plain and Pinch-backs
Dixie Weave Suits, Plain and Pinch-backs
Alpaca Coats, Serge Coats, all sizes.
Khaki Pants, all sizes.
Linen and Crash Pants.

Our prices are the same as last year, no advance.

Store closed all day Thursday during the month of August.

SCHWED BROTHERS
Front St. opp. Park Ave.

FREE DELIVERY

ROTH & CO.

250 Extra Fancy Special Smoked and Cured Reg. Smoked Hams Weighing 7 to 10 lbs, get one Special lb **21c**

Sugar Cured Boneless Beacon lb **20c**

Hindquarters of Canada Lamb, lb . Hindquarters of Mutton, lb . . . **20c**

FRESH KILLED **FRICASSEE CHICKENS** lb . . **20c**

Fresh Beef Liver lb **10c**

Fresh Chopped Meat, lb . Choice Flank Steaks, lb . **16c**

Another Sale of Extra Fancy Prime Boned and Rolled Oven Roast Best Quality Lean no Bone, lb **22c**

Queen Quality SHOES

Number 2040

Price $4.50

Is a Beautiful Bronze Kid Pump, French Heel, not to High, Nice Shaped Toe

The best fitting pump in the store. Just the thing for the next two months, as there will be many designs for Fall in bronze and Havana Brown. When you are in town try a pair of these on.

STORE CLOSED THURSDAYS DURING AUGUST

A. K. WILLETT
107 PARK AVE.

ADVERTISEMENTS
—FOR—
NEW YORK HERALD, WORLD, TIMES, SUN, JOURNAL TELEGRAM, AMERICAN, BROOKLYN EAGLE, GLOBE
—AND—
NEWARK EVENING NEWS
RECEIVED
AT REGULAR OFFICE RATES.

PLAINFIELD DAILY PRESS
No Telephone Orders.
Cash Must Accompany Copy.

Store Closes at 12:30 P. M. Saturdays.

SUMMER UTILITIES

Standard Oil Co.'s Perfection Oil Stoves, the best wick stove made.

Silver & Co.'s Blue Flame Oil Stoves, the best wickless stove made.

Gas Hot Plates and Tubing.

Ovens for Gas and Oil Stoves.

Lawn Sprinklers, Hose Nozzles, Reels and Garden Hose at prices to meet the pocketbook.

Mesco Electric Iron, guaranteed for five years; price, $3.00.

H.E. Gayle Hardware Co.

General Hardware and House Furnishings.

Tel. No. 398. Front St. and Park Ave.

ORGANIZED 1864.

THE
FIRST NATIONAL BANK
OF PLAINFIELD

A COMMERCIAL BANK WITH SAVINGS and SAFE DEPOSIT DEPARTMENTS

FOUR PER CENT INTEREST PAID ON SAVINGS ACCOUNTS

SPECIAL SALE OF BEDDING PLANTS NOW GOING ON.

Get your order in before too late.

FORRISTEL NURSERY
Successor to
BELLEVIEW AVE. NURSERY CO.
W. H. Forristel, Manager.
Tel. 1349.

THE NEW MONMOUTH

Spring Lake Beach, N. J.

An unexcelled hotel directly on Ocean Front, with every attraction for the Summer visitor. Daily concerts and dances. Palm and Tea Rooms overlooking Ocean. Tennis, Golf, Motoring, Riding, Canoeing, Surf Bathing.

CHANDLER BROS. & CO., Brokers.

FRANK F. SHUTE, Mgr.
7 14 f-w-tf

FLOORS
HARDWOOD AND PARQUET
Old Floors Refinished.
S. E. WARD & CO.
108 Depot Park. Manning Building.
Plainfield, N. J. 'Phone 470.

TONY LUSARDI, JR.,
Successor to
B. KIVATINOS
Fancy Fruits, Choice Confectionery, Nuts, Cigars, etc. We make a specialty of Olive Oil.
211 W. FRONT ST. Tel. 886-W.

—Until you have canvassed the readers of this newspaper on the matter, do not decide whether or not this may be a "poor time to sell" that property

---

THE NEW STATEN ISLAND DRY CLEANING and DYING COMPANY
Has Removed to
110 Watchung Avenue
Next to Marchant's
Fancy Dying a Specialty Telephone 1913
BETTER QUARTERS MEAN BETTER SERVICE
And We Have the Best in Plainfield.

Established 1868.

CHOICE PICTURES, DAINTY MIRRORS AND UNIQUE PICTURE FRAMES

AT

Swain's
317 W. FRONT STREET,
Plainfield, N. J.

Assortment larger than ever and prices very reasonable.

Artists' materials, Regilding, etc.

A Useful Trio

KEY BRAND WEED KILLER—For removing weeds from roadways, tennis court, walks, gutters etc. One gallon to 40 gallons of water will cover from 50 to 100 square feet, and one application is good for the whole season.

CARBO SUL—The perfect insecticide; kills by vapor; renders poisonous chemicals unnecessary.

CINNAKOL DISINFECTANT—For general disinfecting purposes. Neutralizes and dispels all foul odors, leaving the place in a clean, sanitary condition.

Store Closes at 12:30 P. M. Saturdays.

A. M. GRIFFEN CO.

THE BEST OF EVERYTHING IN HARDWARE.
119-121-123 E. Front St., Plainfield.
Two Phones, 5—6.

PAINTERS AND DECORATORS.

James C. Hansen
DECORATOR
Dealer in
PAINTS, OIL, GLASS, VARNISHES, ETC.
141 East Front St., Plainfield, N. J.
Distrubtor of John W. Masury & Son's Pure Colors, Ready Mixed Paints, Etc.

1916 WALL PAPERS
IMPORTED and AMERICAN GOODS
C. CONOVER & CO
Decorators, Painters and Paper-Hangers, Window and Plate Glass.
115 Elmwood Place. Tel. 1145.

ORGANIZED 1875

Why Risk Loss of Your Diamonds?

The loss of your diamonds and other valuables would no doubt, cause you much anxiety. Why run such a risk?

Put them in our Fire and Burglar Proof Vault, where you can rent a Safe Deposit Box for

$5.00 AND UP PER YEAR.

CITY NATIONAL BANK
PLAINFIELD, N. J.

No exchange on out-of-town checks. Our checks collectible at par through the Federal Reserve Bank of New York and New York Clearing House.

L. MORALLER & SONS
WATCHMAKERS AND JEWELERS
WATCHES
CLOCKS and
JEWELRY
Fine Watch and Clock Repairing a Specialty.
217 Park Ave. Phone 1783.

EXPERT TREE DOCTOR
Trimming, Spraying, Filling Cavities, and Curing Tree Diseases Scientifically.
Trees Removed and Re-Set
J. P. COSTELLO
17 MANNING AVENUE.

WHERE THE SHARKS WON'T GET YOU

Camp Rams Horn
Halsey Island Lake Hopatcong
THOMAS M. MUIR, PROPRIETOR.

Board by the day or week—Finest Cuisine—Good bathing, fishing and boating—All summer sports on the 1916 program.

WRITE FOR PARTICULARS.

NATIONAL SHOE REPAIRING CO.

EXPERT SERVICE
All Work Guaranteed
RUBBER HEELS 40c
Work Called for and Delivered
Finest Repairing in the City

106 PARK AVE.

WHY NOT HAVE YOUR BATHROOM TILED?
Bathroom, laundry and kitchen work a specialty.
Fireplaces, porches and vestibules tiled.
THOMAS H. ROSS
THE TILER
208 Watchung Avenue,
Plainfield, N. J.
Telephone Connection

SATURDAY HALF-HOLIDAY.

Beginning April 29 and until further notice, the Daily Press will be issued at 1 p. m. on Saturdays.

PLAINFIELD DAILY PRESS

THE WEATHER

Partly cloudy tonight and Sunday; variable winds.
Highest yesterday, 83; lowest this morning, 71.

Established May 10, 1887. TEN PAGES PLAINFIELD, NEW JERSEY, SATURDAY, AUGUST 5, 1916. TEN PAGES Two Cents a Copy, $5 a Year

UNITED PARTY MEANS SUCCESS

Frelinghuysen Favors Selection of Candidate Free from Boss Dictation.

"LET PEOPLE DECIDE"

Senatorial Candidate Outlines Program For Preparedness and Gives His Views On the Tariff Question.

Rahway, August 5.—While he made no personal reference to any other candidate, Joseph S. Frelinghuysen, who is a candidate for the nomination of United States Senator on the Republican ticket at the primary election, September 26, at a meeting which he addressed here last evening, made it clear that he did not propose to have the primary election law made ineffective in this campaign if it were in his power to prevent it, from being nullified.

The Republican party, he said, had been travelling two parallel roads since 1909, with separate organizations, but the same purpose. These two separate organizations had come together at the cross roads, and they were united. "The Progressive organization," said he, "has been dissolved, but it must be remembered that Progressive principles continue to exist. The time is past when a party can listen to the 'interests' and be governed by a small coterie of men. It must take in the young men with their progressive ideas and encourage them."

Senator Frelinghuysen spoke of one of the progressive principles being the direct primary with its purpose of affording to the voters a chance to make the selection of a candidate free from the dictation of any bosses. "That is all I am asking in this contest," said the Senator, "that the 'people may decide' and the spirit of this law shall not be violated in the elimination of candidates before the voters who have a chance to make a choice. There is nothing unreasonable in this, and it is in accord with the spirit of the law."

Senator Frelinghuysen outlined a program for preparedness for war by a co-operative plan of all the industrial and military resources of the government. He said it would insure the nation from attack by other nations. He gave his views on the tariff question, and showed what the country must expect when the terrible conflict in Europe is over; and he touched upon State issues.

Dr. Frank MacDaniel, of Pennington Seminary, a speaker of marked ability as a campaign orator, also delivered an address which was greatly appreciated.

Senator Frelinghuysen spent the greater part of the day in the vicinity of Rahawy, and was the guest of Peter R. Tillman. He met many of the Republicans of that part of Union county, and they promised to support him at the polls. Many Democrats who were interested in his candidacy, said they were very sorry they could not vote for him on September 26th, but they all promised to vote for him on election day, as they believe he will be successful at the primary.

MISS STITCHER WILL WED THIS EVENING

Miss Ella Mae Stitcher, daughter of Mr. and Mrs. G. W. Stitcher, of 220 Clinton avenue, will become the bride of James H. Steenson, son of Mr. and Mrs. Iver Steenson, of Ferrisburg, Vermont, at a ceremony ao take place this evening at 8 o'clock in the parsonage of the First M. E. church. The ceremony will be performed by the pastor, Rev. Charles M. Anderson. The couple will be attended by Miss Ethel N. Swain, of Newark, and James H. Manning, of this city. The bride will wear a traveling gown and hat to match.

Following the wedding Mr. and Mrs. Steenson will leave on an extended honeymoon trip through the New England States. On their return they will reside at 220 Clinton avenue. Mr. Steenson is a draughtsman in the employ of the Standard Aero Company, of Netherwood. Mr. Steenson and his bride are well known here and hold a large circle of friends both in the city and borough.

MONTHLY MEETING.

The Christian Endeavor Society of Evona chapel will hold its regular monthly business meeting Monday evening, August 7. All members are requested to be present.

BOARD OF HEALTH ORDER

Parents are hereby warned not to take sick children on the public street for any purpose whatever.

If a child is sick, call a physician. The Health Department has learned that a child from out of town was brought to Plainfield on the trolley car, the child at the time showing the beginning symptoms of Infantile Paralysis.

KEEP YOUR CHILDREN HOME.

AN EXCITING GOLF GAME AT PARK CLUB

Judge De Meza and Walter Hetfield Will Clash Tuesday.

This is a story about a golf game that does not belong on the sport page. On Tuesday of next week the golf links of the Park Club are to be the scene of the most exciting contest staged in the history of that organization when City Judge William G. DeMeza and Assistant Corporation Counsel Walter L. Hetfield, Jr., play for the police court championship. Odds should favor Judge DeMeza. He has been playing several days now, while Hetfield drove his first iron into the carefully rolled green Friday. He had a good day for a beginner, though, only breaking one club and losing two balls. Mayor W. L. Smalley, of the borough, is going to be judge of the course and he has appointed Councilman Wilson score keeper, but both men insist they are capable of keeping their own score. Dr. Hillman has consented to accept the honor of carrying Judge DeMeza's clubs, and Alexander Milne will perform this service for Mr. Hetfield. The match will start promptly at 2 p. m., and the contestants have agreed to quit at dark, whether they have gone nine holes or not.

HARVEY ROTHBERG WILL LOCATE HERE

Accepts Position of Managing Clerk In Office of Judge Newcorn.

Harvey I. Rothberg, son of Mr. and Mrs. Kalmen Rothberg, 410 Madison avenue, who has been practicing law in the Potter Building, 38 Park Row, New York city, for several months past, has returned to this city, where he has lived all his life, to accept the position of managing clerk in the office of Judge William Newcorn at 119 West Front street. Mr. Rothberg took the New Jersey Bar examination in June of this year and was sworn in last month at Trenton. He is a graduate of Plainfield High School, '08; Amherst College, degree A. B., in 1912; Columbia University (A. M.), in February, 1915, and Columbia Law School, with degee of L. L. B., in June, 1912. Before entering college he worked in Representative Sumers' office as a clerk and student, in the office of Judge Newcorn, and while at the local High School as a newsboy for Laing & Stout. Mr. Rothberg is a member of the Amherst College Alumni Association, Columbia Law Association, Independent Order B'nai Brith, the Sally Beeber Educational League and the Young Folks' League of the New Synagogue in New York city. His brother is Samuel Rothberg, the West Front street clothier. All of his many friends are glad to see him settle in Plainfield and look forward to his making good in his home city.

F. S. LYNN WILL SPEAK AT FRESH AIR HOME

The regular service of the Netherwood Fresh Air Home will be held at the home tomorrow afternoon at 3:45. The speaker will be Mr. Lynn, secretary to the boys of the Y. M. C. A. Mr. Lynn spoke to the little people at the home last week and the mothers and children have asked him to speak to them again. The services will be held during the week and the evening services will be in charge of the Young People's societies of the city.

The little people at the home show a great improvement in health and Miss Curry feels that even though she has not been able to bring the usually large number to the home that it has been a great blessing to have saved these little ones from the possible contact with the epidemic that is prevalent in New York.

REV. ST. JOHN FITCH AT PARK AVENUE CHURCH

Rev. F. St. John Fitch, of this city, will preach in the Park Avenue Baptist church tomorrow on the subject of "The Glorious Gospel." Rev. Mr. Fitch has just returned from a trip through South Jersey, where he preached at various churches in the following order: July 23, Pearl Street Baptist church, Bridgeton; July 26, Baptist Brotherhood, Dividing Creek; July 30, Somer's Point, and August 3, Cologne.

MARRIAGE TONIGHT.

The marriage of Miss Marguerite A. Neal, daughter of Mr. and Mrs. R. James Neal, of 746 West Front street, and William Frederick Moore, also of West Front street, will take place tonight at 7:30 o'clock at the home of the bride's parents. The ceremony will be performed by the Rev. John Y. Broek, pastor of Trinity Reformed church.

—Press want ads. pay.

—Going to build? See Saturday's Press.

BORO EXPENSES ARE CUT DOWN

Budget Calls For More Money, But Not For Running Government.

TOTAL IS $49,849.69

Interest On Sewer Bonds Makes Big Hole In Year's Receipts—Only Three Councilmen Attended Last Night's Meeting.

While the total to be raised by taxes this year in the Borough of Nortn Plainfield is larger than last year, according to the budget adopted by members of the Council last night, the actual cost of operating the borough government is less. More money is needed by the municipality because of the large amount to be paid out as interest on joint sewer and collecting system bonds, and to retire bonds coming due this year. The budget for this year calls for $55,449.69, less $5,600 to be received from licenses, so that $49,849.69 must be collected in taxes. Last year the total was $47,677, less license collections of $6,000, or $41,677.

Only three members of the Council attended last night's meeting, and for this reason many important matters went over. Mayor Smalley yesterday afternoon called representatives of the Public Service and street railway company and asked them not to report on Somerset street until a full meeting of the Council.

Councilmen Wilson, Mobus and Stahl were present when Mayor Smalley called the meeting to order.

A petition from W. J. Butfield, calling attention to the fact that the borough had failed to live up to its contract signed in securing rights of way for a sewer on West End avenue and Greenbrook road, was referred to the sewer committee. A petition for a light on Summit avenue, near No. 35, was referred to the lights committee.

A resolution endorsing the Penrose-Griffin bill now pending in Congress, which is the pension bill for letter carriers, was read, but because of the absence of the chairman of the committee on public affairs it was allowed to go over.

The report of the treasurer showed expenditures during last month of $8,569.46. The report of the recorder showed that 37 arrests had been made and $85 collected in fines.

The borough's portion of the joint sewer fund last month was $4,062.97. Expenses of the street department were $1,322.78, outside of Somerset

(Continued on page 5.)

FERGUS CAR ACCOMPLISHES FEAT IN CATSKILL RUN

Another feat of the Fergus car that will interest local people that are trying to get the company to locate here was performed last week when Mr. Fergus drove one of his cars for 310 miles through the Catskill Mountains. During the entire time an average speed of thirty-three miles and a half an hour was maintained, and twenty-five and a fraction miles was secured from a gallon of gasoline.

Mr. Fergus is anxious to get started on the production of the car that he has constructed after twenty years' experiment and as soon as enough Plainfield men come forward to back the project this city will be the home of another automobile concern.

CIVIL SERVICE SCHEDULE.

The New Jersey Civil Service Commission announces the following list of examinations to be held in September and open to local residents: Saturday, September 2, water engineer, Department of Conservation and Development, salary $1,800 per annum, male; September 6, chemist, Jersey City, salary $3,000 per annum, male; September 13, road inspector, State Road Department (Portland cement concrete and bituminous concrete), salary $3.50 to $4.50 per diem, male; assistant in vegetable gardening, New Jersey Agricultural Station, New Brunswick, salary $70 per month, residents of State.

FINED $5 FOR FIGHTING.

Kate Todd, Elizabeth Rae and Ellen Wyckoff, of West Third street, were arraigned in court this morning on a charge of disorderly conduct made by Joseph Dunap. Kate Todd was found guilty and fined $5, and the other two women were allowed to go.

COMMITTED TO HOME.

Catherine Cahill, an habitual drunkard, has been committed to the House of the Good Shepherd at Newark by City Judge William G. DeMeza. Although she is an elderly woman, she is drunk whenever she can get liquor and is brought into court constantly.

SENT TO SOLDIERS' HOME.

Daniel VanNorden was arraigned before Judge William G. DeMeza in city court this morning on a charge of being helplessly drunk. VanNorden is a Civil War veteran and the judge decided to send him to the Soldiers' Home at Kearny.

Atlantic City $2.50 Excursion.

Sunday, August 6, and every other Sunday until September 17 incl., via New Jersey Central, leaves Plainfield 7.58, Dunellen 7.50, Bound Brook 7.42, Somerville 7.32 a. m.—Adv.

8-3 5

HOPE FOR NEW STREET CAR LINE

Local Business Men Pleased With Attitude of President McCarter.

MANY MET WITH HIM

No Definite Action, But Plainfield Must Raise $85,000, Which Will be Returned by Public Service Corporation.

A meeting of representative citizens of this city with Thomas McCarter, president of the Public Service Corporation, was held in the Queen City Hotel yesterday afternoon, when the proposed extension of the trolley system to South Plainfield was thoroughly discussed. The meeting was originally scheduled for July 21, but owing to the inability of Mr. McCarter to be present on that date, a postponement was necessary.

While no definite action regarding the proposed plan was taken at the meeting yesterday, Mr. McCarter and another representative of the Public Service submitted much data on the subject, stating that the high cost of material and labor might necessitate an unusually large expenditure to complete the plan. They were of the opinion that in a year the idea would be more feasible and could be taken up much more satisfactorily by both parties concerned. However, Mr. McCarter stated that if the citizens of Plainfield were willing to furnish $80,000 toward the completion of the project, the Public Service would do its share and would pay the money back in bonds. The Arlington Avenue line was the line referred to in the discussion regarding the extension. Although the representatives of the Public Service gave them no definite assurance that the line would be a certainty, the local business men who were present at the meeting, were pleased with the result and believe that the project will eventually meet with success. It is said that a meeting of local citizens, presumably for the purpose of discussing the raising of the $80,000, will be held in the near future.

After his conference with the local men at the Queen City, Mr. McCarter made a visit to South Plainfield, going over the route that would be taken by the proposed line. In South Plainfield the Public Service head was met by a committee of representative citizens. A plan, identical with that submitted to the local men, was made known to the South Plainfield citizens.

Among those present at the local gathering was Mayor Leighton Calkins, who spoke very favorably of the plan. Charles Dana, head of the Spicer Manufacturing Company, was also one of the speakers. Mr. Dana is one of the most enthusiastic backers of the project and sees in it a wonderful improvement over the nondescript means of conveyance now employed to bring people to South Plainfield. Other representative citizens who attended the meeting were Herman Schwed, president of the Business Men's Association; Judge William Newcorn, president of the Board of Trade; Edward F. Feickert, J. J. Van Arsdale, J. J. Varley, Morris Van Arsdale, Peter McDonough, A. E. Force, Peter Floeresch and Edward Vail, superintendent of the Spicer plant.

EMPTY HOUSE ENTERED.

Jacob Sacher reported to the police last night that a vacant house at 612 West Front street that is owned by him had been broken into some time Thursday night and six water faucets were taken. Entrance was made by a side window, and the police have no clue.

FUNERAL OF MRS. KANE.

The funeral of Mrs. Martin Kane, who died yesterday morning at her home, 509 West Third street, will be held from her late home Monday morning at 8:30 and in St. Mary's church at 9 o'clock. Interment will be in St. Mary's cemetery.

EMERGENCY!

By order of the Board of Health, which will be effective until further notice, all hotel keepers, landlords, tenants and householders generally, are hereby requested to report daily to the Board of Health, between the hours of 8 a. m. and 5 p. m., the arrival of all persons from out of town, INCLUDING PLAINFIELD PEOPLE WHO HAVE BEEN ABSENT FROM THE CITY (DAILY COMMUTERS EXCEPTED). Such report should state the name and residence of the person making the report; and also the names and ages of the parties from out of town and the locality from which they came. The report may be made personally at the Board of Health office (No. 104 East Front street), or by telephone (No. 646). The purpose is to place full information at the command of the Board of Health for such inquiry and investigation as it may deem necessary.

N. J. R. CHANDLER,
Health Officer.

CANDIDATES HOLD CONFAB AT SHORE

Confidence Reigns Supreme In Wittpenn Camp For Governor Honor.

MEN OF NOTE PRESENT

Governor's Day Event Took Form of a "Feeler" Gathering—Interest Centered Around Gubernatorial Candidates.

By Telegraph to the DAILY PRESS

Sea Girt, Aug. 5.—Gubernatorial and United States Senatorial ambitions were thoroughly discussed at the Governor's Day gathering here yesterday, but the South Jersey politicians had little or nothing to say about the legislative fights in their resepective counties. Everyone seemed to be intent on finding out how things stood between Senator Walter E. Edge and Colonel Austen Colgate for the Republican gubernatorial nomination, and between Joseph S. Frelinghuysen and Franklin Murphy on the senatorship. H. Otto Wittpenn, Democratic candidate for gubernatorial honors, was on hand, but things are apparently so rosy for him that his friends are discussing the fight for election, rather than for the nomintaion. Attorney General John W. Wescott was also here, and had a busy time shaking hands with friends who greeted him as United States Senator.

Most of the interest centered in the two Republican gubernatorial candidates. Southern New Jersey has been supposed to be an Edge stronghold, and Colonel Colgate at the end of the day expressed himself as being more than pleased with the way things were looking up for him in the southern end of the State. "It is true," said the Colonel in talking with the Press representative after the day was over, "that most of the organization Republicans seem to be against me, but I have received assurances, especially from Burlington, Ocean, Cape May and Atlantic counties, which lead me to believe that I will carry those counties. The reports from Burlington are especially bright, and even in Camden a number of my friends think we have a chance of polling a good vote."

David Baird, the Camden leader, was one of the early arrivals, and he set up headquarters under the fly

(Continued on Page 3)

SWEDISH LUTHERAN TO HOLD SERVICE OUTDOORS

Owing to extensive repairs going on in the Swedish Lutheran church, the services for the first three Sundays of August have been discontinued in the church. The services tomorrow at 6:30 p. m. will be held out of doors in the Hyde orchard on Manning avenue, near Richmond street. Should the weather be stormy, the services will be held across the street, at the home of Mr. Olson. On Sunday, August 13, the service will be held at 8:30 at Stendir Hieht, near Westfield. Members who wish to go should take the Union car to the Chinly path, near Westfield, which will lead them to the place. On August 20 the service will be held at 6:30, on Manning avenue and on August 27, the church will be opened.

MISS RAYBERT SOLOIST AT SUNDAY MUSICALE

The Public Recreation Committee announce another Sunday afternoon musicale in the City Park tomorrow afternoon at 5:15. These musicales are largely attended and are proving a source of great pleasure to those who attend. The soloist tomorrow afternoon will be Miss S. Etta Raybert, soprano soloist of the Trinity church. Her singing is always enjoyed, and during the recent campaign she was one of the most popular soloists at the tabernacle.

While the committee is gratified with the response that the Plainfield people are making to their appeal for a better community spirit still it hopes that there may ever be an increasing number present at these afternoon musicales. Every one is welcome to use the seats provided on the platform and to unite in the singing. Remember the hour is 5:15 and the music lasts one-half hour.

GOSPEL TENT MEETINGS.

Evangelistic services are in progress every evening, except Monday, at the Gospel tent of the Christian and Missionary Alliance located on Watchung avenue, between Front and Pearl streets, near the Y. M. C. A.

Evening services begin promptly at 8 o'clock. Service every Sunday morning at 10:30 W. C. Hart, of Westfield, will preach tomorrow morning.

On Tuesday evening, August 8, the first of a series of sermons on the "Second Premillenial Coming of Christ" will be given. One evening of each succeeding week will be devoted to some phase of this truth.

A cordial invitation is extended to all.

SAMUEL ROTHBERG TO WED IN SOUTH

Engagement to Miss Frohsin, of Atlanta, Ga., Is Announced.

Announcement of the engagement of Miss Keti Frohsin, of Atlanta, Ga., to Samuel Rothberg, of this city, is made today by the parents of Miss Frohsin, in the Southern city. Mr Rothberg is in Atlnata, having left Plainfield early this week. The wedding date has not been arranged, but will be announced later.

Miss Frohsin is the daughter of Mr. and Mrs. J. Frohsin, of Atlanta, and her father is prominent in commercial circles there, being one of the leading retail merchants. She is an accomplished Southern beauty.

Mr. Rothberg, proprietor of Rothberg's, on Front street, is one of the most progressive and popular merchants in Plainfield. He is a leading figure in all activities of Temple Sholem, the Y. M. H. A. and other Jewish societies, and is also active in local commercial and civic organizations and other public-spirited movements. He is a member of the Recreation Committee, and to his loyal and faithful work much of the success of this organization is due. Mr. Rothberg will return from Atlanta next week to receive the congratulations of his friends.

MAN KILLED HAD KIN IN DUNELLEN

Seek Brother of Stranger Who Met Death On Railroad Tracks.

The body of the unidentified white man who was killed near South Plainfield by a Lehigh Valley train yesterday morning is still at the undertaking parlors of Casey & Son. It is now believed that the man was from Pennsylvania, on his way to visit a brother in Dunellen. Three boys came to the Casey parlors this morning and identified the body as that of a man they talked with early yesterday. They were in swimming near New Market when a well dressed stranger came up. He talked with them for some time, saying he was a mechanic from Pennsylvania, on his way to visit a brother in Dunellen. Detectives are now seeking the Dunellen brother.

TALENTED WRITER PARALYSIS VICTIM

Young Woman Stricken Ill Thursday Night at Parents' Summer Home.

Miss Prudence Kelsey Jamison, the 22-year-old daughter of Senior Master and Mrs. Alexander Jamison, of the Lawrenceville Academy, died this morning at 5 o'clock at her parents' summer home at Spring Lake. She was taken ill a month ago with tonsilitis and was well on the road to recovery when she was attacked by infantile paralysis Thursday night.

The young woman was graduated from the Trenton State Normal School in June, 1915, and was the speaker at the annual dinner given by her class last June. She was one of the brightest girls in the class and highly popular among her schoolmates, all of whom will be shocked to hear of her sudden demise. Miss Jamison was a poet, newspaer and magazine writer of ability, and only last month received an offer to write a musical comedy. Her poems have occasionally appeared in the columns of the Daily Press.

On her twenty-first birthday she joined the Trenton chapter, Daughters of the American Revolution, and recently became a member of the Colonial Dames. She was the granddaughter of the late Judge Edward Scudder, for thirty years presiding in the Circuit Court. She was also a niece of Wallace Scudder, owner of the Newark News. The mother of the young woman is the State president of the New Jersey Association Opposed to Woman Suffrage, and is well known in this city, where she organized the local branch of the association. Beside her parents she is survived by two brothers, Professor Edward S. Jamison, of the Chesterhill Academy, of Philadelphia, and A. D. Jamison, electrical engineer, formerly with the International Motor Company in this city.

BETHEL CHAPEL SUPPLIES.

The vacation supplies at Bethel chapel for the month of August will be as follows: August 5, Rev. Edwin Shaw, of this city; August 13, Rev. O. M. Bonfield, of Newark; August 20, Rev. Byron Gunner, of Hillburn, N. Y.; August 27, to be announced later.

FUNERAL SERVICE.

The funeral of Miss Anna Schleif, who died yesterday, will be held at her late home on Duer street tomorrow afternoon. Mr. Hauser will be in charge of the service. The interment will be in Hillside cemetery and will be private.

FIERCE FIGHTING RAGES AT VERDUN

Germans Make Tremendous Efforts to Regain Lost Ground.

TURKS BEGIN ASSAULT

Seek to Cut Through to Suez Canal—Russians Admit Kovel Battle May Be Lost—Somme Struggle Unabated.

Paris, Aug. 5.—All night long the great engagement northeast of Verdun raged in the darkness, with the Germans assaulting in a tremendous effort to recapture Thiaumont Work and Fueury, both of which they lost to the French troops of General Nivelle on Friday. In spite of the fury of the attacks and the repeated efforts, all the German drives were repulsed, the War Office announced today. The situation in the region of the River Somme is quiet. Four German aeroplanes were brought down by the French on Friday.

Turks Start For Suez Canal.

London, Aug. 5.—Turkish forces on Sinai Peninsula have assumed the offensive an are trying to cut through to the Suez Canal. A battle has developed at El Ruman, where 14,000 Turks attacked the British troops, but according to an official statement issued by the War Office today, the fighting is proceeding favorably for the British. Five hundred Turkish prisoners were taken.

Kovel Fight Is Critical.

With the battle which will decide the fate of Kovel still at a critical stage today, the Russians admit they have been driven out of Rudka-Miryanskaia and forced to retire about a quarter of a mile to the east.

Somme Struggle Undecided.

With the Allies firing three shots to the Germans one, and hand-to-hand fighting in progress, a desperate battle along the Somme front continued today.

While the Somme offensive was largely undertaken to relieve the pressure at Verdun, many high French staff officials hold the belief that the Germans had not scattered the men and guns massed at Verdun.

In the last forty-eight hours' fighting the only change in position is a gain for the British in pushing their lines westward from Pozieres along the Albert Ridge, where they expect soon to take in the rear the trenches which the Germans still hold on its crest.

British Losses at Somme.

The allied offensive on the Somme from July 1 to 15 cost the British army 580 officers killed, 1,764 wounded and 290 missing ,a total of 2,634. The total officers' casualties for the whole war up to July 15 is 32,058.

Refuse to Pay German Fine.

The city of Brussels has refused to pay the fine of 5,000,000 marks (about $1,250,000) imposed by the Germans in consequence of the demonstration which took place at the Belgian capital on July 21, the national fete day, says a dispatch to the Exchange Telegraph Company today. A serious crisis is expected.

Acting Burgomaster Lemonnier, the dispatch adds has sent a letter to general von Bissing ,the German Governor of Belgium, declining to pay the fine. He says it was imposed on the public because of its patriotic sentiment and therefore is illegal and inadmissable.

ALL N. Y. CAR LINES ARE HIT BY STRIKE

Rioting Follows General Walk Out Order—Policemen Called In.

New York, August 5.—New York city faces today the most serious traffic disturbance in its history and one of the bitterest labor battles the country has ever seen.

Strike has been ordered on every surface car line in Manhattan and Queens with the single exception of the Second avenue route.

Many of the conductors and motormen have already deserted their cars, and determined efforts are being made to persuade the entire force of the thirty lines affected to leave their posts.

Trouble commenced as soon as the strike order was issued, sticks and stones being hurled through car windows and the safety of passengers endangered. Nine arrests were made and as a result of the rioting a policeman was placed on the front platform of every car running.

BREAK WINDOW IN CHURCH.

While enjoying a game of baseball in the rear of the stores on West Front street a number of boys succeeded in breaking out one of the large leaded windows in the First M. E. church.

MASTER PAINTERS TO MEET.

Master Painters will hold a meeting Monday night at 8 o'clock, over Woolston & Buckle's store, 145 North avenue.

DUNELLEN

All the Happenings of the Day in Plainfield's Hustling Suburb.

Charles Dineen, of Washington avenue, is taking his annual vacation.

Mrs. F. D. Baerman, of Mountainview terrace, has been ill for the past several days.

Mayor and Mrs. E. B. Latham have returned from an automobile tour of New York State and Canada.

Miss Lillian Russ, daughter of Mr. and Mrs. William Russ, of North avenue, has gone to Bayonne to make Mr. and Mrs. J. E. Westerfield a week's visit.

Mrs. Alfred Osmun and children have returned from a visit with relatives in the vicinity of Flemington.

Paul Smith was rather badly injured last evening when Raymond Tinsman accidentally hit him on the leg with a baseball.

T. W. Day will have charge of the monthly consecration meeting of the Presbyterian Christian Endeavor Society tomorrow evening.

The marriage of Miss Hazel Runyon, daughter of Mrs. Charles Berkheiser, to Leslie Latham, son of Mayor and Mrs. E. B. Latham, will take place on the evening of Thursday, the 31st inst.

Miss Pringle, the 'cello player of Chicago, who is visiting Miss Van Fleet, of Front street, has consented to render a few selections at the morning service of the Presbyterian church tomorrow. Miss Pringle is a graduate of a Berlin musical university and she has obtained quite a reputation as a musical artist.

Mrs. Frank Doyle, of Front street, has returned from Manasquan, where she visited Mrs. Clarence DeRoner.

A motor truck sank through the macadam on the south side of North avenue, opposite the Schenck grocery, yesterday and it took the steam roller to pull it out.

Mrs. Martin Bowman and children are visiting gt Manasquan.

The only complaint that Russell Garretson, one of the local troopers of Troop D, stationed at Fort Douglas, on the Mexican border, seems to have to offer against the country along the Rio Grande is that flies are too numerous.

John Merschod went to Jersey City yesterday to witness the damage done by Sunday morning's terrific explosion.

The Holy Communion will be celebrated at Holy Innocents' church at 8:30 o'clock tomorrow morning. There will be no afternoon service until September.

Mrs. Eliza Field and family will move from the Wyckoff house on Lincoln avenue to Westfield the last of the month.

Alfred Westerfield, of Bayonne, is visiting Mr. and Mrs. William Russ, of North avenue.

John Bauer, of Jersey City, was the recent guest of his daughter, Mrs. Ivan Hardingham, of Mountainview terrace.

The Rev. D. W. C. Ramsey, pastor of the Methodist Episcopal church, is taking his vacation.

The Presbyterian and Methodist Episcopal churches will hold union services in the latter church tomorrow. The preacher will be the Rev. Mr. Gardiner, of Plainfield.

Scotch Plains, Fanwood

TOMORROW'S SERVICES IN LOCAL CHURCHES

EPISCOPAL.

Tomorrow being Transfiguration Day, one of the great festivals of the year, and the first Sunday of the month, morning prayer and Holy Communion will be celebrated by the Rev. Oscar Stuart Michael in the Episcopal church at 11 o'clock. Sunday school will be at 10 o'clock.

BAPTIST.

The Rev. Charles E. Murphy, pastor of the Ridgefield Baptist church, but now spending the summer at Ocean Grove, will preach at the 10:45 morning service in the Baptist church tomorrow morning. A. D. Beeken will be in charge of the Bible school at 9 o'clock. In place of the B. Y. P. U. meeting in the evening there will be a consecration meeting.

METHODIST.

The Rev. Raymond E. Marshall will preach at the morning and evening services in the Methodist church tomorrow. All services will be as usual.

SURPRISE PARTY.

Harry Paff, of Westfield avenue, was tendered a surprise party by twenty of his friends last night in Meyer's Hall. Dancing was enjoyed the fore part of the evening, the hall being decorated for the occasion, and later refreshments were served.

Miss Edith Lidgate and Sidney Lidgate, of North avenue, are visiting near Bridgeport, Conn.

Clifford Hall, of North avenue, is visiting friends at Montclair.

S. Dana Townsend, supervising principal of local schools, has left on a two weeks' trip through the New England and Southern States.

Miss Helen Lambert, of Rahway road, is recovering from an operation for appendicitis.

Mrs. Frank Miller, of Front street, is spending the month of August at Asbury Park.

Mr. and Mrs. Thomas Paff, of Westfield avenue, are entertaining Robert Gere, of New York.

Hereafter the Advertisements of HEARN Fourteenth Street, West of Fifth Avenue, N. Y. Will Be Found On PAGE 7

Watchung.

HEALTH OFFCIALS GUARD ALL TOWNSHIP ROADS

The Board of Health of North Plainfield Township is taking every precaution against the spread of infantile paralysis. Not only is every road patrolled by health officers, but every automobile containing children is stopped. No child under 16 years of age is permitted to enter or leave the township. The order issued by the Department of Health has been printed and is being placed in the hands of every citizen. Co-operation is earnestly requested in following this order from every one.

The regular services will be held in the Wilson church tomorrow. Rev. Mr. Ramsay will conduct the men's Bible class, while H. J. Vail will teach the women's Bible class. Morning service at 11 o'clock and evening service at 7:45 o'clock.

Miss Elsie F. Schmidt has returned to her home after spending ten days at Ocean Grove.

Miss Edith A. Wersing is spending her vacation as the guest of her parents, Mr. and Mrs. August Wersing.

Rev. Mebane Ramsay, who has been spending a few days at Niagara Falls, has returned. He was accompanied on the return trip by his parents, Rev. Dr. and Mrs. L. B. Ramsay, of Tulsa, Okla., who will be his guests here for some time.

Mrs. H. Laucett is visiting relatives in New York city.

Miss Helen L. Schmidt is visiting at Asbury Park for a few days.

"Consecration of Friendships" was the topic of the Christian Endeavor meeting last evening. Arthur H. Myers was the leader.

Somerville

Mr. and Mrs. William Cawley, Sr., and Mr. and Mrs. William Cawley, Jr., are staying at the North End, Ocean Grove, for August.

Miss Isabel Carter, of East Main street, is at Martha's Vineyard, Mass., for two weeks.

The Misses Jennie Kline and Bertha Hall have been spending a week at Ocean Grove.

Mrs. Edward Corese and Miss Laura Corese, of Division street, are visiting in Belvidere.

Miss Eldora Layton and Miss Ella Connolly are at Ocean Grove for a week.

Miss Jane E. Messenger, of East High street, is at Ocean City for a month.

Miss Amelia Taylor is spending a week at Atlantic City.

Judge Nelson Y. Dungan and family returned this week from a trip West in their automobile.

Mrs. Chester Cawley and Miss Barbara Cawley are at the North End, Ocean Grove.

Andrew C. Deck and family, of West High street, are spending a week with Mrs. Robert Fox, in Trenton.

Mrs Matthew P. Lane and daughter, Gertrude, are spending two weeks at Pocono Pines, Pa.

South Plainfield.

The baseball game between the local team and the Chelsea Park team of Netherwood, will start at 3:30 tomorrow afternoon.

A surprise party was tendered to Miss Hilda Delaney yesterday afternoon by a number of her little friends in honor of her ninth birthday. The afternoon was spent mostly in playing games, after which refreshments were served on the large lawn in front of Miss Delaney's home.

Mr. and Mrs. P. F. Kaine and Mrs. P. J. Finnerty, of Wilkes-Barre, left this morning for a trip to Asbury Park by automobile.

John Gordon has purchased the home occupied by John Montague from the Merchants and Traders Realty Company. Mr. Gordon expects to move into his new home in a month.

Miss Anna McDonough, of Plainfield, is the guest of her brother, John McDonough, for a few days.

Miss Catherine Dolan, of Jersey City, is spending the week-end with her cousin, Mrs. Lyman Barr.

Westfield.

A Hughes Republican club was formed Thursday night at the Town Hall. It is expected to enroll about 500 in the next few days.

During the month the Baptist and Congregational churches will hold union services Sunday mornings, alternating in the churches, commencing in the Baptist church.

R. L. Smalley, formerly connected with the Westfield Leader, is to make his home in Westfield again, after an absence of two years.

German Valley and Chester.

Miss Elizabeth Roover, of Warren county, is a guest of Mr. and Mrs. Henry Ader.

Mrs. Louise M. Swartz is spending two weeks at the residence of Mr. and Mrs. Edgar Wiley, of Hakettstown.

Mr. and Mrs. John Bird are entertaining the latter's sister and niece, Mrs. Louise Crater and daughter, Miss Bessie Crater, of Elizabeth.

Mrs. Elijah Naughright and son, Amos Naughright, Alfred H. Frone and Miss Louisa Dutford are at Asbury Park for a brief stay.

William Jackson, of Chatham; Mr. and Mrs. Whitfield Mace, of Netcong; Kenneth Jackson, of Dover, and Miss Grace Jackson, of Albany, were recent visitors of Mr. and Mrs. William H. Savage.

Mr. and Mrs. Frank H. Hughes have been entertaining Mrs. Charles Dunham and Miss Helene Dunham, of Hoboken.

Mrs. Lewis Bragg is sick.

Miss Elizabeth G. Case is on a visit to Mr. and Mrs. Herbert D. Beatty, of Penwall.

Mrs. Alfred A. Mariatte, of Changewater, is spending several weeks with her parents, Mr. and Mrs. John B. Kelsey.

James Burke is visiting in Newark.

Chester Grange, N. 198, P. of H., will hold a meeting tonight.

John Hart, of Orange, recently visited Mr. and Mrs. William Dee.

Mrs. Mary E. Wack is visiting in Califon.

William E. Collis, Sr., and family moved yesterday to their farm on Pleasant Hill for August and September.

Whitehouse

Mr. and Mrs. Herbert H. Shutt of East Whitehouse, are spending a week at Asbury Park and Ocean Grove.

Mrs. Chester Harriman, of Dunellen, is visiting Mrs. Emma DuBois in East Whitehouse.

Mrs. George W. Dilley returned to Whitehouse Station, Thursday, after a visit to her sister, Mrs. Martha Trimmer, at Quakertown.

Miss Lillian Lindstrom, of Arlington, who had been re-engaged as teacher of the public school at Dreahook, near Whitehouse Station, for another year, has resigned, having obtained another position.

Miss Marian Schapley returned to Lamington yesterday from a visit in Somerville and Plainfield.

Miss Bertha Thaw, of New Germantown, has taken a clerical position in a silk mill at Washington, N. J.

The plum crop in this section is said to be almost entirely ruined because of the recent continued wet weather.

The annual meeting of the W. C. T. U. will be held at the residence of Mrs. J. T. Apgar, at New Germantown on Wednesday afternoon.

Mrs. Austin Stout is the guest of Mrs. Alexander Sheets at Pleasant Run for a few days.

The Whitehouse baseball team has a game scheduled this afternoon with East Millstone at Whitehouse Park.

Mrs. John G. Ten Eyck returned to Westfield yesterday, after a visit to her mother, Mrs. Rachel Smith, at Lamington.

Mrs. Clarence Lare, of Bedminster, is visiting her parents, Mr. and Mrs. Andrew Hunt, at Stanton.

HighBridge-Califon.

Mrs. Isaac Hoffman is ill at her home, Parsonage Heights, Califon.

The High Bridge Boy Scouts will go today into camp for two weeks.

Mrs. Lewis Wyckoff, of High Bridge, is visiting in Easton, Pa.

Miss Mabel Trimmer, of High Bridge, is visiting at New Castle, Del.

A son has been born to Mr. and Mrs. David Poole, at High Bridge.

Miss Cora Black, of Newark, is visiting Mr. and Mrs. William Brands at Lower Valley.

Mrs. Frank Lester is ill at her home at Lower Valley.

After making a stay with Mr. and Mrs. Jacob Orts at Crestmoor, Mrs. Ross Apgar and daughter, Miss Thelma Apgar, have returned to Rochester.

Large quantities of peach baskets are being shipped from the factories at Califon and Hoffmans.

Mrs. James Everett is dangerously ill at her home near Pleasant Grove.

WILLIAM CALLAWAY.

The funeral of William Callaway, who died in Muhlenberg Hospital on Wednesday, was held from the home of his mother, Mrs. Elizabeth Callaway, of 219 Westervelt avenue, last night at 8 o'clock, the Rev. Mr. Bowers being in charge. Interment was made in the North Plainfield cemetery this morning.

HOPE CHAPEL LECTURE.

The Rev. D. W. Skillinger will continue his series of lectures on "The Life of Christ," at Hope chapel tomorrow night. One of the features of the program will be the singing of one of the old gospel hymns, while it is portrayed by stereopticon views. There will be chorus and solo singing.

Summer Business Hours: 9 A. M. to 5 P. M.
On Saturdays during August the Store will be closed all day

B. Altman & Co.

THE MAIL ORDER DEPARTMENT

is recommended to the notice of patrons spending the Summer out of town. Through its agency any of the Store's merchandise may be obtained as readily as by the ordinary method of personal shopping, and at the same moderate prices.

Attention is particularly directed to the Store's liberal policy in regard to the

FREE DELIVERY OF MERCHANDISE

Under this policy all purchases, whether charged or paid for, will be forwarded free of charge by mail, express or freight, to any point in the United States.

A Special Offering of Women's Tub Silk Dresses

at $16.50 & $22.50

will take place on Monday

Women's Ready-to-wear Dep't, Third Floor.

In connection with the Wool Dress Goods Department, on the First Floor,

An Interesting Sale of Semi-made Skirts

in smart box-plaited and sports models, has been arranged for Monday. Made of Summer serge in white, black or navy blue, or of black-and-white checked worsteds, these Skirts offer an unusually advantageous purchasing opportunity at the special prices of

$3.00 & $3.75

Closing-out Prices in Women's Summer Cotton Frocks (sizes incomplete)

in order to facilitate a quick disposal of the remaining assortments, will be a feature of impelling interest on Monday. All of these Frocks are attractive as to style and material, and offer really excellent values at

$2.85, $3.75, $4.75 & $6.25

(Third Floor, Madison Avenue section)

Final Price Reductions in Women's & Misses' Bathing Suits

affecting practically the entire remaining stock, will go into effect on Monday. The following low prices should insure an immediate clearance:

Silk Suits (with combination) $8.75 & 10.00
Natatorium Suits, of wool jersey . 3.85
Children's Suits, of wool jersey . 1.25

Also Women's and Misses' Mohair Bathing Suits, in broken sizes, at closing-out prices.

(Third Floor)

Fifth Avenue-Madison Avenue, New York
Thirty-fourth Street Thirty-fifth Street

TELEPHONE 7000 MURRAY HILL

REASONS CITED FOR "JUMPERS'" APPEAL

Former Mayor Moy Appears In Behalf of Religious Sect.

In the Court of Appeals at Elizabeth yesterday, Attorney George V. W. Moy, of this city, representing Mrs. Laura Wilson and Miss Lavina Leach, members of the Pillar of Fire sect, who were arrested here on June 30 for violating a city ordinance prohibiting street meetings without a permit, attacked the validity of the ordinance and made application to have it set aside. Assistant Corporation Counsel Walter L. Hetfield, appearing in behalf of Corporation Counsel Charles Reed, defended the ordinance and the conviction.

The women were sentenced to serve seven days in jail and to pay a fine of $20. They served part of the sentence, but were released when their attorney paid the fines under protest. Mr. Moy claimed that the ordinance had never been legally adopted by the Common Council. The enactment was made in October. It is also held, in the brief filed by Attorney Moy, that the ordinance, if it was legally enacted, is not in accord with the constitutional rights of the two women as American citizens. He cites the fact that "every person may freely speak, write or publish his own sentiments, being responsible for the abuse of that right. No law shall be passed to restrain or abridge the liberty of speech or of the press." A fourth cause for invalidity, as shown by the counsel for the two women, is the fact that the ordinance extends undue power to the Mayor. It is maintained that the Common Council cannot delegate power to the Mayor or anyone else. According to the brief, the minutes of the Council meeting fail to show that the ordinance was legally adopted. It is necessary that six members of the Common Council concur on an ordinance before it is legally adopted. Mr. Moy's contention is that there is nothing in the minutes to show that there were six councilmen present at the final reading of the ordinance. In his summary the Pillar of Fire counsel holds that there is not any record that shows that the ordinance received the vote of the majority of the whole Council and states that there is no legal presumption that the ordinance received the requisite number of votes. Mr. Moy's brief was submitted to Judge Connolly.

In defense of the ordinance Assistant Corporation Counsel Walter L. Hetfield, in filing his brief, made known these facts: First, that a meeting was held; second, that there were citizens present at the time; third, that the defendants had no permit, and fourth, that they refused to discontinue the meeting when told to do so by a policeman. Lawyer Hetfield did not deny that the constitution allows a person the right to freely speak, write and publish his views, but he contended that there were other rights just as important. He quoted the ordinance passed to more effectively regulate traffic and stated that the City of Plainfield, having its right under the police power of the State, could pass ordinances. Quotations from Mr. Justice Story were also cited. These quotations brought out the fact that there were other rights equally as important as the right to speak freely. The Boston Commons case was the one around which Mr. Hetfield centered much of his argument. In this case permission to hold meetings on the commons in Boston was denied the citizens and the denial was upheld by the legal authority of the nation. It was pointed out that no question of the unconstitutionality of the decision was brought up and that it was proved constitutional. In his summary Mr. Hetfield stated that the ordinance in question was legally adopted by the Common Council, eight members being present at the meeting. It was also held that the same is in accordance with the statutes of the Constitution of the State of New Jersey. The contention that there were not enough members of the Council present at the time of the enactment of the ordinance is the point that Mr. Hetfield seeks to offset in his declaration that there were enough councilmen present. Mr. Moy, in his brief, bases his contention on the fact that the minutes fail to prove that the required number of councilmen were present at the time of the enactment of the ordinance.

Judge Connolly has been supplied with copies of both briefs and it is expected that he will make known his decision in a short time. Mr. Moy threatens to take the matter to the highest court providing no satisfaction is obtained from the Court of Appeals.

DR. COX'S FUNERAL AT 2.30 TODAY

Last Services to Be Held in Grace Episcopal Church, This City.

Funeral services over the body of Dr. Rowland Cox, Jr., whose death occurred in the New York Hospital at 12 o'clock noon Wednesday, will be held in Grace Episcopal church this afternoon at 2:30. The officiating clergyman will be Rev. Henry Mesier, rector of St. Stephen's Episcopal church of Netherwood. Rev. Mr. Mesier will have charge in the absence of Rev. E. V. Stevenson, who is out of town for several days. E. Frederick Smith, the organist of the church, will return from Brielle, the choir boys' summer camp, to assist at the musical portion of the service. The choir of the church will render the following selections: "The Day is Gently Sinking to a Close," "Victory" and "Ten Thousand Times Ten Thousand."

Beautiful floral pieces, attesting the high esteem in which the deceased had been held, have come individually from relatives and friends, and the Passaic County Medical Association, of which Mr. Cox was a member, has sent a handsome set piece. The interment will be made in the family plot in Hillside cemetery.

Dr. Cox was born in 1872, the son of the late Rowland Cox of this city. He received his education at the Hill School, Yale University and the College of Physicians and Surgeons, New York.

After serving two years as interne in the Gouveneur Hospital, New York, he spent one year in attendance in the Edinburgh University, Scotland. Returning to New York he received and filled an appointment in the Vanderbilt clinic, at the same time opening an office in the city. Two years later he became instructor in operative surgery in the College of Physicians and Surgeons, which position he held for seven years.

In the summer months Dr. Cox practiced at the Kinio House, Poland Springs, Me.

In 1913 he went to Paterson and devoted his entire time to the practice of surgery. He was connected with the Paterson General Hospital, was president of the Paterson Anatomical Society, was a member of the Passaic County Medical Society and of the Academy of Medicine, New York.

B. OF H. AFTER VIOLATORS.

The city Board of Health has started a crusade against violators of the dumping ordinance and already have lodged complaints against a number. Those who persist in carting garbage and tin cans to the public dumps are to be brought into police court and fined.

THE TEMPERATURE.

The temperature recorded at the State Trust Company today was as follows: 9 a. m., 71 degrees; 11 a. m., 80 degrees, and 12:30 p. m., 84 degrees.

—Going to build? See Saturday's Press.

To Wash Corduroy

Corduroy suits, separate skirts and hats are now so much worn for outing purposes that it is a good idea to learn to launder them well at home.

Make a good suds fo white soap and lukewarm water; dip the garment into it, sousing up and down many times, until the dirt is all removed; hold a skirt by the waistband while doing this, and a coat by the collar band, keeping the corduroy stripes vertical during this, and a coat by the collar band, keeping the corduroy stripes vertical during the process. Next rinse the garment in clear, lukewarm water, sousing it up and down in the same way, until the soap is all removed.

Never wring corduroy. Hang the garment over the line and let it drip dry. When all the water has dripped from it, take it from the line and snap it every once in a while, laying a crash towel over the goods.

Treated in this way, the pile of the goods will come up and the garment will look quite like new.

For An Oily Skin

Powder is often an unsatisfactory way out of the difficulties of an oily skin. Powder will never cover the disagreeable traces of perspiration on the face or excessive oil secretions. Powders are excellent for ordinary purposes, being to a great degree absorbent, but when there is any special inclination to oiliness on the face other measures must be taken. Proper lotions should b applied. Among the best is one made of boracic acid and rose-water and another of the same ingredients with distilled witch hazel added.

Do not use oils or cold creams on the face, but do not be afraid of generous applications of pure toilet waters and colognes.

Abstain from highly spiced and oily foods, also candy and rich sweetmeats.

No. 1—Linen wash dress. White, rose, blue. $5.75.
Courtesy of John Wanamaker, New York.

No. 2—Slip-on bathing costume of taffeta with pipings of black and white stripe. Black. $8.75.
Courtesy of John Wanamaker, New York.

No. 3—Rubber cap in red with black at $3.
Courtesy of John Wanamaker, New York.

Novel Table Decorations

A girl known for her clever ideas gave a Pierrot luncheon for a visiting friend that was said to have been very pretty in spite of the fact that all the decorations were in black and white.

She sewed a border of black circles on a white table cover and in the centre of the table she placed a wide, low, black bowl of white carnations. Suspended from the chandelier were several fluffy black and white woollen balls, the sort one makes for the baby.

At each place stood a tiny Pierrot and the place cards were simply white cards with a tiny black sketch of a Pierrot and his Pierrette.

There was no attempt of course to carry out the decorative idea in the menu, but the salad was served from black and white plates and the tiny after dinner coffee cups were all black.

Cooking Vegetables

Green outer leaves of the lettuce should be made up as a vegetable stewed with a dash of butter or a little gravy. Cabbage is improved when cooked with an onion, a few potatoes, the whole being boiled in one pot. Cabbage with rice and cheese cooked in its own juice is also done in one utensil.

A sufficient luncheon consists of spinach with boiled, fried or poached eggs and a slice of coarse bread. Carrots, like new turnips and other vegetables, ought to be cooked in very little moisture, and they are improved by a piece of butter, when all sorts of the mineral properties are retained.

A white sauce with a beaten egg or a few yolks of eggs sprinkled with breadcrumbs or cheese, and lightly baked over a water bath, makes a good supper dish.

White Satin Gowns

Along with the use of point d'esprit and other white nets for evening gowns, Paris is advocating white satin, trimmed simply, if at all. This may be a part of the preparedness for Second Empire gowns, for one usually thinks of them in the terms of lustrous white satin. Again it may be the change in style, which we must expect after such frequent usage of taffeta and dark colors.

If white satin is to be the feature of the summer it will please American women, for lack of color in one's costume is the best tribute one can pay to the heat of August.

The Selection of Lemons

When buying lemons for table use and garnishing dishes, always get the nice bright yellow ones. For making lemonade select the riper ones with shriveled and discolored skins, as their skins are very thin and they have double the quantity of juice.

Make a syrup of one and a half cups of sugar, the same quantity of water, then add the strained juice of one dozen lemons and a few slices of lemon peel. Use a porcelain kettle and let the syrup boil before adding the lemon juice. This syrup should be kept in a glass jar in a cool place, ready for use. This is both convenient and economical.

New Plaid Scarfs

For sports wear or traveling there now comes a new scarf made of brilliantly colored plaid woolens in the nature of the old "golf capes" or lightweight steamer rugs. These scarfs are at least twenty inches long. They are finished with fringe ends.

The girl who can wear one gracefully is fortunate. They are intended to be folded rather tightly around the shoulders in the manner of the stoles of summer fur, or else laid across the back of the shoulders and the ends tucked under the arms in front.

Over a plain colored sp ts suit or motor coat they give an unusual and certainly smart effect.

The John Wanamaker Store

Subway at Astor Place — Broadway at Ninth, New York

This Advertisement of
The AUGUST SALE of FURNITURE (*Original*)

is published this evening in 18 suburban newspapers serving a population of more than half a million—

All Home-Makers

In the towns and cities served by these papers and the territory contiguous thereto, there have been built during the past twelve months

25,000 New Homes

There will be built in the same territory during the coming twelve months, in all probability, quite as many more new homes, because more and more people are moving into the suburbs, where there is room to LIVE and to GROW.

This August Sale of Furniture is the Great Event of the Autumn for Home-Makers

It offers more than a million dollars of good furniture, sound in wood, in design, in construction, at savings of 10 to 50 per cent. Average savings are a little more than 28 per cent. All our regular stocks are in the Sale, and several large special purchases, picked from the most dependable products of American factories.

NOW is the Time to Buy Furniture

And Wanamaker's is the place, for the very good reasons that in the August Sale you have (1) choice of the widest variety of designs and sizes, (2) choice of nothing but all-good furniture, (3) choice of furniture for any room in any home; (4) the opportunity to save a half, a third, a quarter—not less than a tenth.

Do yourself the justice of seeing the furniture as soon as you conveniently can

Some Examples

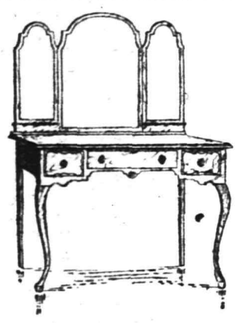

Dressing table of 4-piece American walnut suit, $252, regularly $280.50.

Fumed oak arm chair, tapestry-covered, loose cushion seat and back, $20, regularly $40.

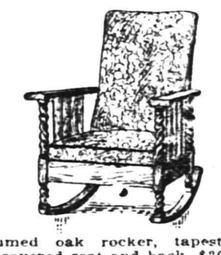

Fumed oak rocker, tapestry-covered seat and back, $20, regularly $40.

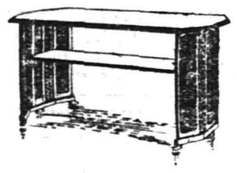

Jacobean oak table, $26.25, regularly $52.50.

Buffet of 4-piece suit in golden or Jacobean finish, $98, regularly $131.

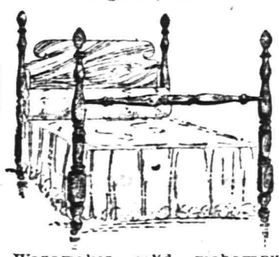

Wanamaker solid mahogany bedstead, $43, regularly $55.

Jacobean oak arm chair, $15.75, regularly $31.50.

Fumed oak consul table, $7, regularly $14.

Dresser of a 13-piece Italian walnut bedroom suite, $742.50, regularly $1,485.

The August Bedding Sale

Hair mattresses, cotton mattresses, box springs, wire springs, feather pillows and bolsters reduced at least 10 per cent. from standard all year prices.

Specializing

Our standard $50 grade hair mattress at $40.
Our standard $38 grade hair mattress at $32.
Our standard $30 grade hair mattress at $25.
Our standard $22 grade hair mattress at $17.50.
Our standard $20 grade hair mattress at $15.

Size 54 x 76 inches, weight 40 pounds.

• • •

Our standard $20.50 box springs at $17.

Our standard $4.20 goose feather pillows, size 22 x 30 inches, $3.30.

Seventh Gallery, New Building.

Scotch Table Linens

Wanamaker's is the only place in the city where these pedigreed sturdy Scotch table cloths and napkins can be secured. Today it would be impossible for us to duplicate them even if we paid the maker the prices we are charging retail.

Stripe and shamrock, poppy, rose and dot, chrysanthemum, maple leaf and fleur de lis patterns.

Cloths, 2 x 2 yards, $3; 2 x 2½ yards, $3.75; 2 x 3 yards, $4.50.

Napkins, 22 inches square, $4 dozen; 24 inches square, $4.50 dozen. Third Gallery, New Bldg.

Thousands of Yards of Summer Voiles, 16c Yd.

Part of a recent purchase which duplicates in every way the printed voiles we have been selling all Summer at 25c and 28c yard.

Yes, there are dots, plaids, block checks and floral designs, and novelty stripes, too.

Many of our out-of-town patrons wrote in and asked us to send them this or that pattern, in such and such a shade, and were immensely pleased with what we sent them

We think every woman will want not one but many dress patterns while the variety is so great and the price so low.

Special showing of these voiles on the Main aisle, Monday. Main Aisle, Main floor, Old Bldg.

IN THE DOWN-STAIRS-STORE

Serge and Charmeuse Dresses, $10 to $24.75

Ten New Autumn Models

A dressmaker who works almost exclusively for us made these dresses at a large discount, because we made it possible for him to keep his workers busy before the formal opening of the season.

Lanvin's new beaded trimming has been reproduced in the serge model with Dutch pockets, $18.50.

Several models in serge have the straight graceful pleats. One model with worsted embroidered pockets and belt is $19.75. Another model is $12.50.

New serge frocks with fringe trimming and cord girdle, $22.75.

Simple frocks of charmeuse with box-pleated skirt and long sash, $22.75.

Afternoon frocks of charmeuse combined with Georgette crepe are $24.75.

The John Wanamaker Store

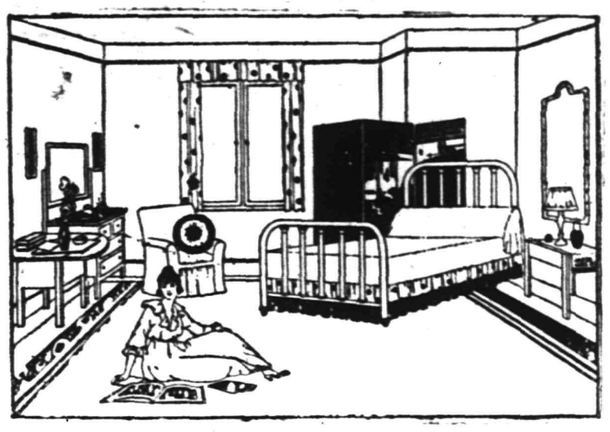

ATTRACTIVE BEDROOMS

Let us help you arrange the rooms with the most helpful suggestions regarding the colorings, style and finish of your furnishings, Floor Rugs, Fixtures, Draperies, etc., making complete rooms with proper harmony in every detail and at small cost.

White Enamel Beds at .....$4.98 to $15
Brass Beds, at .....$12.50 to $35
Wood Beds, at .....$11.50 to $35
Guaranteed Bed Spring.$5, $6.50, $8.50
Mattresses, at .....$4.00 to $25
Feather Pillows .....93c to $2.75 each

BEDROOM SUITES in new finishes, complete with Bed, Dresser, Dressing Table and Chairs to match, at $65.00, $75.00, $89.00, $98.00

WE ARE OFFERING UNUSUAL FURNITURE VALUES JUST NOW.

SHIRLEY & JOHNSTON

JOHN S. JOHNSTON, PROP

"The Quality Home Furnishers"

Babcock Building — W. Front St. — Plainfield

CANDIDATES HOLD CONFAB

(Continued from Page 1.)

of Colonel Frank M. Taylor's tent, were he was greeted by scores of politicians from the southern end of the State. When Senator Edge returned from a trip to the camp, where he called on a lot of acquaintances in the regiment, he saw Mr. Baird, and the two men immediately retired to the innermost dark recesses of the tent, where they sat with their heads together for over a half hour, and refused themselves to any other callers. Colgate supporters professed to see in this the beginning of an active campaign in South Jersey.

A group of Burlington county men led by former Senator Blanchard H. White, former Clerk in Chancery Samuel K. Robbins, Charles N. Kolwell and former Prosecutor Samuel A. Atkinson were boosting the Colgate candidacy, and declaring that he would surely carry the county, while Edge advocates were County Clerk Knight and former Judge Horner.

Senator George W. F. Gaunt, master of the State Grange, said that Gloucester county would go for Edge and Frelinghuysen. That the Murphy organization has made great efforts to make inroads in that county without success was the Senator's assertion. He felt quite confident that former Governor Stokes' withdrawal had greatly strengthened Mr. Frelinghuysen's chances, and Deputy County Clerk Joseph M. Thompson, who was a Stokes man until the former Governor withdrew, said that the same thing held true in Ocean county.

Congressman William J. Browning will be renominated without opposition, and a group of Camden county Democrats came up with a boom for Charles R. Bacon, New Jersey editor of the Philadelphia Record, as a Democratic candidate against Mr. Browning. Mr. Bacon said that he was seriously considering the matter, and that a meeting will be held in Camden on Monday at which time he will reach a decision, after talking the matter over with friends at home. Bacon was at one time an active Republican, but during President Wilson's term as Governor he cast his lot with the Democrats, and it is thought that he can draw many votes from the Republican independent vote.

In the Second district Congressman Isaac Bacharach will be renominated without opposition, so far as is known now, and he said yesterday that he expected to be re-elected. The only name suggested of a candidate against him was that of former Judge Clarence L. Cole, of Atlantic City.

Prior to the luncheon Governor Fielder made the same appeal for funds for the New Jersey Soldiers' Relief League that has been made at the former Governors' Days. In the course of his remarks he told of the splendid work done in mobilizing the State troops, and let the guests into a bit of inside history, when he said that he had been advised by regular army officers that Batteries A, of East Orange, and B, of Camden, were the best drilled, equipped and disciplined batteries that have been sent to the border by any State. The collection, which was turned over to Mrs. Fielder, amounted to $311.38.

Senator Walter E. Edge had just read the speech made by H. Otto Wittpenn on Thursday night in Englewood, when he arrived at the grounds. In the speech the Democratic gubernatorial candidate criticised the economy and efficency bills which were passed with Mr. Edge as sponsor two years ago. The Senator had the following to say on the subject:

"If Mr. Wittpenn can extract any satisfaction from the Democratic comptroller's report as to increased expenditures by departments consolidated under the economy and efficiency bills, he is indeed welcome to it.

"No real business man wants New Jersey's important departments to stand still. I hope they spend thousands of dollars more if the reorganized departments can show a proper return to the State for such expenditures.

"Most business men agree that it is indeer false economy to reduce activity and activity sosts money.

"I have not analyzed the comptroller's report, but by no arrangement of figures can the fact be eliminated that the economy and efficiency bills cut out the salaries of riparian commissioners, members of the board of health, State water supply commissioners so far as the State expense is concerned, half the membership of the State tax and assessors' boards, etc.

"Whatever rearrangement of the various responsibilities the new boards have worked out I am sure I cannot say. That is entirely up to the boards.

"They were all appointed by Governor Fielder but notwithstanding that I believe they are most representative men, and are working for the best interests of the State. I am sure they are quite ready and willing to stand back of their expenditures and policy.

"I'll be glad to discuss the economy and efficency possibilities after my nomination, and am indeed pleased to have them an issue of the campaign. In fact, I have every intention of making them a very live issue."

PROCTOR'S

AN IDEAL SPOT TO SPEND THESE TORRID AFTERNOONS AND SULTRY EVENINGS

A WORLD FAMOUS KEYSTONE COMEDY
PRESENTED EVERY TUESDAY AND THURSDAY

TODAY—THOSE POPULAR FAVORITES
FRANCIS X. BUSHMAN & BEVERLY BAYNE
in "A MILLION A MINUTE"
VIVIAN RICH in "THE DANCER"

SPECIAL COMEDY AND TRAVELOGUE SUBJECTS

MONDAY
By Request
Nance O'Neil In
"THOSE WHO TOIL"
The 14th Episode of
"THE MYSTERIES OF MYRA"
SPLENDID COMEDIES

TUESDAY
Douglas Fairbanks
In His Latest Success
"Flirting With Fate"
Direct from the Rialto, N. Y.
Latest Keystone Comedy
The 9th Chapter of
"THE SECRET OF THE SUBMARINE"

FRIDAY AND SATURDAY—AUGUST 11-12
CHARLIE CHAPLIN
IN HIS LATEST CREATION
"ONE A. M."

COMING— MASTERFUL PICTURIZATION OF
ELINOR GLYN'S FAMOUS NOVEL
"ONE DAY"

PANAMAS
FOR LADIES and GENTS

Are you thinking about having your Panama hat reblocked and cleaned? We will do it for you and add a new band and new leather, to look and wear like new.

No acid, sulphur, talc or numerous other preparations used.

Latest styles you will find here.

BERSEY HAT M'F'G and RENOVATING CO.
130 PARK AVE.

FUNERAL OF MRS. SHARP AT 3 O'CLOCK TODAY

The funeral of Mrs. Gertrude J. Sharp, widow of John J. Sharp, whose death occurred after a short illness Wednesday, will be held this afternoon at 3 o'clock at the home of her daughter, Mrs. Nelson Y. Hull, of 521 East Second street. The service will be in charge of Rev. Charles M. Anderson, pastor of the First M. E. church. Interment will be in Hillside cemetery, the following acting as pallbearers: John B. Sharp and William B. Sharp, sons of the deceased; Nelson Y. Hull and R. P. Rever, sons-in-law, and F. L. Sharp and J. F. Sharp, grandsons.

M. F. CODDINGTON'S FUNERAL.

The funeral of Millard F. Coddington, of Warrenville, who died Wednesday, will be held from the Mount Bethel church at 3 o'clock this afternoon, with the Rev. Mr. Hauser officiating. Interment will be made in the Mount Bethel cemetery.

NO NEW CASES.

No new cases in the city were reported by the Board of Health today, and the rumor was denied at the office today that the board is trying to get the children that already have the disease in the Elizabeth isolation ward.

READ THE PLAINFIELD DAILY PRESS

HOTELS.

HOTEL WALDORF

HENRY WINDHAM, Prop.
144 EAST FRONT STREET.
Gottfried Kruger's Extra Beer on draught. Imported Wines, Liquors and Cigars. Hotel accommodations and private dining-room.

HOTEL SOMERSET

Newly Papered and Painted throughout. Table Board and Rooms by Day or Week.
Piel Bros. and Kruger's Beer on draught.
W. G. FEASTER, Proprietor.
97 Somerset St. Tel. 991.

WEINMAN'S CAFE

NEW JERSEY CENTRAL

TRAINS LEAVE PLAINFIELD

For New York—2 10, 3 41, 4 38, 5 03, 5 40, 5.52 (except holidays), 6 27, 6 50, 7 22, 7 26 (except holidays), 7 41, 7 44, 7 50 (except holidays), 7 58, 8 12, 8 30 (except holidays), 8 36, 8 42, 8 50, 9 20, 9 03, 10 26, 11 27 a m, 12 12, 1 34, 12 08, 1 49, 2 20, 2 25, 2 39, 2 56, 3.11, 4 01, 4 13, 4.35, 5 32, 6 08, 6 47, 7 41, 8.27, 9 16, 9.36, 10 16, 10 35, 11 43 p m. Sundays—5 10, 5 41, 6 40, 7 23, 7 38, 8.02, 9.34, 9 40, 10 37, 12 12 p m, 12 30, 12 38, 1.17, 2 02, 2 10, 2 26, 3.17, 4 29, 5 34, 6 01, 7.14, 8 13, 8 22, 8 35, 8 39, 9 21, 10 20, 10 59 p m.

For Asbury Park—2 41, 8 12, 8 36, 11 32 a m, 12 34, 2 13 (commutation), 3 22, 4 01, 6.08, 8 22, 11 43 p m.

For Red Bank—2 41, 8 12, 8 36, 11 32 a m, 2 11 p m.

For Keyport—2 41, 8 12, 8 36, 11 32 a m, 2 11 p m.

For Atlantic City—2 10 (through train to Cape May), 8 12, 11 32 a m, 12 05, 2 11, 4 13, 4 35, 5 32, 6 08, 11 43 p m.

For Long Branch and Ocean Grove—2 41, 8 12, 8 36, 11 32 a m, 2 11, 4 13, 4 35, 5 32, 6 08, 11 43 p m.

For Ocean Grove only—11 32 a m.

For Point Pleasant—2 41, 8 12, 8 36, 11 32 a m, 2 11, 4 13, 4 35, 5 32, 6 08, 11 43 p m.

For Bay Head—2 41, 8 12, 8 36, 11 32 a m, 2 11 p m.

For Toms River—2 41, 8 12, 8 36, 11 32 a m, 2 11 p m.

For Seaside Park, Seaside Heights, Beach Haven and Atlantic City (via Tuckerton)—2 41, 8 12, 11 32 a m, 2 11 p m.

For Bound Brook, Somerville, Raritan, Flemington and Lambertville—2 10, 8 12, 8 30, 9 20, 9 03, 10 26, 11 27 a m, 12 12, 1 34, 12 08, 1 49, 2 20, 2 25, 2 39, 2 56, 3.11, 4 01, 4 13, 4.35, 5 32, 6 08, 6 47, 7 41, 8.27, 9 16, 9.36, 10 16, 10 35, 11 43 p m. Sundays—5 10, 5 41, 6 40, 7 23, 7 38, 8.02, 9.34, 9 40, 10 37, 12 12 p m, 12 30, 12 38, 1.17, 2 02, 2 10, 2 26, 3.17, 4 29, 5 34, 6 01, 7.14, 8 13, 8 22, 8 35, 8 39, 9 21, 10 20, 10 59 p m.

For Easton, Buffalo and Niagara Falls—2 10, 8 12, 11 32 a m, 2 11, 4 13, 5 32, 6 08, 11 43 p m.

For Phillipsburg and Scranton—2 10, 8 12, 11 32 a m, 2 11, 4 13, 5 32, 6 08, 11 43 p m.

For Easton, Belvidere, Albertson and Manunka Chunk—2 10, 8 12, 11 32 a m, 2 11, 4 13, 5 32, 6 08, 11 43 p m.

For Manunka Chunk only—9 44 a m, 7 00 p m.

For Washington—2 10, 8 12, 11 32 a m, 2 11, 4 13, 5 32, 6 08, 11 43 p m.

For Belvidere, Delaware, Lambertville and New Hope—2 10, 8 12, 11 32 a m, 2 11, 4 13, 5 32, 6 08, 11 43 p m.

For Stockton, Lumberville and Intermediate points—2 10, 8 12, 11 32 a m, 2 11, 4 13, 5 32, 6 08, 11 43 p m.

For Trenton—2 10, 8 12, 8 30, 9 20, 9 03, 10 26, 11 27 a m, 12 12, 1 34, 12 08, 1 49, 2 20, 2 25, 2 39, 2 56, 3.11, 4 01, 4 13, 4.35, 5 32, 6 08, 6 47, 7 41, 8.27, 9 16, 9.36, 10 16, 10 35, 11 43 p m. Sundays—5 10, 5 41, 6 40, 7 23, 7 38, 8.02, 9.34, 9 40, 10 37, 12 12 p m, 12 30, 12 38, 1.17, 2 02, 2 10, 2 26, 3.17, 4 29, 5 34, 6 01, 7.14, 8 13, 8 22, 8 35, 8 39, 9 21, 10 20, 10 59 p m.

For Atlantic City—3 41, 8 36 a m, 12 34 (Saturdays only), 3 11 p m. Sundays—9 40 a m, 2 15 p m.

For Philadelphia—6 38, 7 39, 9 02, 10 43, 11.54 a m, 12 42, 1 54, 2 46, 4 46, 5 13, 6 47, 8.47, 9 46, 10 48 p m. 1 20 a m. Sunday 9 02, 9 50, 9 57, 10 39, 10 42, 11 41 a m, 12 42, 1 44, 2 45, 3 42, 4 39, 4 45, 4 46, 5 39, 6 39, 6 47, 8 41, 9 46, 10.55, 11 54 p m, 1.20 a m.

For Baltimore and Washington—Daily 9 02, 10.43 a m, 12.42, 2 45, 4.46, 6.47 p m.

*Except Mauch Chunk.

HEADQUARTERS FOR
GIBSON'S
RYE
E. C. WESTCOTT
115 East Front Street

AWNINGS
UPHOLSTERING
WINDOW SHADES
Frank G. Wikoff
721 W. Fourth St. Tel 1746.

ARRIVAL AND DEPARTURE OF MAILS AT PLAINFIELD POSTOFFICE.

NEW YORK MAILS. Arrive—5.30, 8.00, 9.40, 11.45 a. m., 1.30, 2.30, 5.00, 5.30, 8.30 p. m., 12 midnight. Close—6.30, 7.45, 10.00, 10.45 a. m., 12 noon, 2.00, 3.50, 5.45, 7.45, 9.00 p. m.

SOMERVILLE AND EASTON. Arrive—8.40, 10.45 a. m., 12.45 and 7.18 p. m. Close—6.30, 7.45 a. m., 1.00, 4.30 p. m.

PHILADELPHIA—Direct. Arrive—5.30, 8.00, 9.40, 11.45 a. m., 12.30, 2.30, 7.00 p. m. Close—6.30, 11.30 a. m., 1.30, 3.50, 6.50, 9.00 p. m.

THROUGH FAST MAIL FOR EAST. Close 12 noon, 2.00, 3.50, 6.45 p. m.

DIRECT THROUGH FAST MAIL FOR WEST. Close—6.30, 11.30 a. m., 1.30, 5.00 and 9.00 p. m.

PENNSYLVANIA, West of Easton. Close—6.30 a. m., 1.30, 5.00, 7.00 p. m.

ELIZABETH—Direct. Arrive—5.30, 8.40 a. m., 1.30, 2.00, 5.30 p. m. Close—7.45, 10.0 a. m., 12 noon, 5.45, 9.00 p. m.

NEWARK—Direct. Arrive—5.30, 8.45 a. m., 1.30, 2.30, 5.30 p. m. Close—6.30, 7.45, 10.45 a. m., 12 noon, 2.00, 3.50, 5.45, 9.00 p. m.

WATCHUNG. Arrive—1.00, 6.45 p. m. Close 9.00 a. m., 5.30 p. m.

WARRENVILLE. Arrive—1.00 p. m. Close—9.00 a. m.

SUNDAY MAILS. Office open from 9.30 to 10.30 a. m.

A. E. HOAGLAND, P. M.

JOHNS.HASKARD
Phone 420.
Cash buyer of scrap, iron scrap metals, rags and paper stock scrap, rubber, old automobiles and auto tires. New and repaired auto tires for sale. Yard
WEST 3D AND McDOWELL STS.

CLEARANCE SALE
We still have left a choice assortment of Women's and Misses' Wearing apparel
GET YOURS NOW.
S. HIRSCH
403 Watchung Ave., Plainfield.

AUTO BUSES
Dances, Parties, Lodges, etc.
Parties from 18 to 50 people transported any distance at reasonable prices.
SUBURBAN TRANSIT CO.,
R. W. Campbell, Mgr.
910 Park Avenue. 'Phone 130

HODGE'S PHARMACY
Y. M. C. A. BUILDING
BELLE MEAD SWEETS
Telephone 69.

Advance model with half brim and crown of white taffeta, soft velvet flange around brim. Hat is finished off with soft breast of white fancy feathers around crown and a narrow taffeta ribbon tied in back with bow.
James A. Hearn & Son

THE HEARN AUGUST SALE

The thrifty housekeeper is always glad to see The Hearn (West 14th St.) August sale. It means such a decided saving.

A record breaking selling of blankets on a day of record breaking heat seems remarkable, doesn't it? But that is exactly what happened on Monday, July 31st, the first day of the August Sale. Values such as we had never offered were not to be ignored no matter the heat. A sale for 23 years builds up a reputation of some kind, and we had established such a reputation for values and quality that it was difficult even to think of exceeding our own record. Recently, some months back, some of our buyers made exceedingly successful purchases. Their predictions became facts. Prices did jump, but we had the goods bought and paid for, at original low prices. We were pleased, of course, because, in addition to scarcity of linens, blankets are more difficult to buy now than at any time since the Civil War. Since Hearn has a really unusual record for blankets, the sale offering is most noteworthy. It seems almost incredible, but, in many instances, our former selling prices are below actual wholesale price today—so much has the market advanced, never was buying so difficult, and never were low prices more appreciated.

August is an awfully good time to buy heaps of things to wear, too, isn't it. Summer-clothes are being sold and, really, one often wonders whether there isn't some mistake in price tags, the prices seem so cheap. Dainty summer dresses, either the most fascinating net dress or the simplest of lawns, are being sold at absolutely low prices—from professional shoppers, remember, every August bargains.

And, there is there any woman who ever gets the most out of her many blouses? Just wait until you see the dainty lawn or silk, gingham, linen or voile of Georgette crepe, really, the choice for price of one, there will be many who will say, "Well, I have at last found the one shirtwaist dress."

We suggest a linen domestic daintiness this time, as linen is featured in many dainty fashions.

Hats here in all sorts of different shapes and sizes. But it is only fair to say that most of them are not unlike the black velvet, of course, and possibly with a purple sunshade and finger trucks, a very lovely in August.

Sounds like such a satisfactory time for clothes lovers, and so it is, and in our mind does satisfy bodies white.

Perhaps our shoppers appreciate colors most strongly because it is so pleasant shopping in daylight, as one can do always in our store. There are such registers to make change, courtesy to that our customers do not wait ten minutes for change and a package. Satisfied. You may be sure that, with everything every day to make our store a "home to shoppers' needs," you will find everything very simple and convenient. And if you shouldn't find everything immediately there is always an usher, a helpful lady wearing a red ribbon, who tells you just where to go, what you want and just where to find the very articles you saw advertised. As one customer said, "It's such a relief to have her know everybody." They fairly read your mind.

A Customer's First Policy for 59 years has proved a mighty good idea, at least, if we may judge by our customers, their numbers and their purchases.

Our hats are just as good as our clothes --and that's saying a great deal for our hats.

JUST NOW--
All Straws at 1-2 Price

Rothberg's
"Things Men Wear"
Stein-Bloch Smart Clothes.
206 W. Front St.
Plainfield, N. J.

New Jersey Central One Day EXCURSIONS

Lake Hopatcong $1
EVERY SUNDAY AND HOLIDAY
Until September 10, incl.
Leave Plainfield, 9.10 a. m.; Dunellen, 9.15 a. m.; Bound Brook, 9.24 a. m. All dates.

Atlantic City $2.50
SUNDAY, AUGUST 6
Also Every other Sunday, until Sept. 17
Leave Clinton Ave., 7.52 a. m.; Grant Ave., 7.55 a. m.; Plainfield 7.58 a. m.; Netherwood 8.01 a. m.

WEDNESDAY, AUG. 9
Also August 23
Leave Clinton Ave., 7.34 a. m.; Grant Ave., 7.37 a. m.; Plainfield 7.41 a. m.; Netherwood 7.45 a. m. 8.3-5

REAL ESTATE
INSURANCE
MANNING & CURTIS
106 DEPOT PARK

—Most of the readers of this newspaper know a bargain when they read about it. Are you advertising the car?

GUARD CAMP CLOSES AFTER BUSY SEASON

Third Regiment Left For Home This Morning and Grounds Are Deserted.

By Telegraph to the DAILY PRESS

Sea Girt, Aug. 6.—Camp Fielder came to a permanent close here early this afternoon, when the Third regiment, of Camden, marched to the railroad station and departed for home. The big blue and white flag which has done service for three years as a distinguishing mark was hauled down, and turned over to employes of the grounds to be put away in camphor balls for an indefinite period.

The men of the Third regiment were out of their blankets promptly at 5:30, and as soon as they had breakfast started the work of breaking camp. In less than two hours all that remained to indicate that nearly a thousand men had made their home here for a week were the big screened frames that are used to surround the kitchens, and which remain on the ground here. Every bit of canvas was packed in the wagons and hauled to the trains, and every piece of paper and other refuse was burned in the incinerators. Then, when this was completed, details of men put the fires out and leveled up the holes which they occupied. Before noon Colonel Landon gave the command, and the regiment, with the band playing a lively air and the flags flying in the wind to break the monotony of khaki colored uniforms, marched out of camp, past the Governor's cottage, where the executive watched the movement from the porch, and Camp Fielder was a memory.

Members of the Governor's staff, with the exception of Colonel William Libbey, who will remain here on the rifle range all summer, had an equally busy time of it packing up, and soon after the regiment had left they were on their way to their homes in various parts of the State by automobile. Adjutant General Wilbur F. Sadler will remain in the cottage assigned to him all summer, and Governor and Mrs. James F. Fielder will also stay here until late in September. The Governor plans to spend much of his time on the links of the Spring Lake Golf Club. Next Friday he will hold the last of the Governor's Day gatherings at the cottage here, when his friends from Hudson county will be the guests. Hunterdon county residents are also invited for next week. The members of the staff will return for the day to assist in receiving the guests.

The review of the regiment yesterday by Governor Fielder was much like preceding reviews. It was his last military experience of the three years of his term, and everything passed off without trouble of any kind to mar the day. Big black clouds that had been threatening a thunder shower all day held off until after the review, but they played a part in keeping the crowd to smaller proportions than was the case when the Second reigment was here a week ago. It was estimated by the officers on the field that about 4,000 people witnessed the spectacle, lining both sides of the field. Actual count showed nearly a thousand automobiles with their loads of brightly attired summer girls from resorts all along the shore, and an excursion from South Jersey brought a thousand or more friends of the men in the regiment.

The State is paying money to men who were injured some years ago when a cannon exploded prematurely, and as it was not wished to take any chances this year, because the gun on hand is an old model, the formality of a Governor's salute was dispensed with, and he rode onto the field saluted only by automobile horns and hand-clapping.

Last night the rookies had a hard time of it, as the usual initiations of a Friday night in camp were conducted by the older men. A number of the men were given leaves, and went to nearby resorts, a thing which but few of them have done heretofore, because they have been too tired after the program of work laid out each day.

BRITISH LOOKING TO END OF THE WAR

Press and Public Are Speculating As to Place of Signing Treaties.

London, Aug. 5.—The recent successes of the Allies have set the English people to looking forward to the end of the war. Already the press and public are indulging in speculation as to the probable meeting place of the conference that will arrange the final terms of peace. This conference will be attended by eminent representatives of virtually all the great Powers of Europe, together with Japan. That Canada and Australia also are likely to have a voice in the peace deliberations is considered a possibility in view of the important part they have taken in the conflict and the great interests they have at stake. In the number of Powers represented and the world-wide importance of the issues to be decided the coming peace conference will eclipse all similar gatherings in the world's history, even the famous Congress of Vienna which rearranged the map of Europe after the overthrow of Napoleon. Whether Paris or London, Berlin or Vienna, or a neutral capital will be selected as the meeting place of the conference will become a subject of steadily increasing interest as the war nears its end.

The French capital has been the scene of a number of historic peace conferences. There the agreement which brought the Seven Years' War to a close was signed in 1763—a war in which the English and the French were the chief combatants, and during which England acquired Canada, and by Clive's victory at Plassy established British rule in India.

Twenty years later England signed another treaty in Paris whereby she acknowledged the independece of the United States. Paris was also the scene of the treaty which, in 1856, marked the conclusion of the Crimean War.

A remarkable war palaver was the meeting of Napoleon I and Emperor Alexander of Russia on June 25, 1807, in a pavilion erected on a raft moored in the middle of a stream at Tilsit, a town in East Prussia. It was this conference which ended the war between France on the one hand and Prussia and Russia on the other, France taking half of Prussia's territory.

It was at Frankfort, in 1871, that the treaty which ended the Franco-Prussian War was signed. Seven years later the Russo-Turkish War ended with the treaty of San Stefano, which was followed by the conference at Berlin, in which other Powers had a decided voice. Of later date was the treaty of Portsmouth, N. H., ending the war between Japan and Russia.

Three years ago there was an historic scene when at St. James's Palace representatives of Turkey and the Balkan League, which included Bulgaria, Greece, Serbia and Montenegro, signed a treaty of peace which ended the thirty-two weeks' war between Turkey and the allied States.

The last time the Powers met to settle amicably a division of territory was at the conference of Algeciras, a little town in Spain on the Bay of Gibraltar, in February, 1906. Germany had resented France's proposals in regard to her scheme for the "peaceful penetration" of Morocco, but at the conference in question matters were amicably arranged, France being left a fairly free hand.

MAYOR SMALLEY FAVORS A WHIPPING POST FOR SOME PEOPLE THAT COME BEFORE HIM

"I am sorry that we haven't got a whipping post here for you," Mayor William L. Smalley, of the borough, told Alexander Zalski, aged 24, yesterday afternoon when the young man was brought before him on a charge whipping his wife and non-support. The young wife told of several beatings at the hands of her husband. He works at Scott's, she said, and seldom ever gives her any of his weekly wage, so that she is forced to go out and work for money to buy bread for herself and her eight-months-old baby. The baby's head was abnormal, due, she said, to beatings given her by her husband just before it was born.

"You think you are a fighter," the Mayor said when all this evidence was in. "If the law would let me I'd like to come down there and whip you myself. We ought to have a whipping post for men like you. I wish we had one now. I would take off your coat, and then wear out the rest of your clothing with a good blacksnake whip."

Mayor Smalley ordered Zalski back to jail where he will be held until he makes a bond of $250 to give his wife $8 a week. She was told to report any further unmanly acts on his part to the court at once.

RELIEF WORK FOR HORSES PLANNED BY AMERICAN HUMANE ASSOCIATION

The United States army horse relief work which is being developed by the American Humane Association, with the approval of the War Department, will be known as the American Red Star Animal Relief. It will do for sick and injured horses what the American Red Cross is doing for the soldiers. Field hospitals will be erected, when needed, on sites selected by the military authorities. Veterinary supplies, blankets, horse ambulances, feed cutters, etc., must be made available. Aside from the gathering of supplies, there must be recruited a large force of experienced horsemen and veterinary surgeons.

The name adopted for this relief work is taken from the International Red Star, which was organized last year in Geneva, Switzerland, to systematize the work and bring about the neutralization of those engaged in the work of relieving sick and injured war animals. The American Humane Association was represented at this meeting and is in close touch with its plans. The Blue Cross and the Purple Cross, which have collected large sums of money in this country, combine their activities exclusively to the horses of the French and Italian armies. The English armies are served by the Royal Society for the Prevention of Cruelty to Animals.

The American Humane Association, with headquarters at Albany, N. Y., is peculiarly well fitted to do the work of the American Red Star Relief because it is the central and official head of the 512 anti-cruelty societies of the United States which are engaged in animal protection. If humane officers of local societies for the prevention of cruelty to animals volunteer for this service in the same proportion as have the agents of the Royal Society for the Prevention of Cruelty to Animals of England, the American Red Star Animal Relief will be able to offer many score of trained horsemen for service.

The work of the American Red Star Animal Relief will in no way supersede the government veterinary corps, but will supplement it. The European belligerents have found the volunteer service to be unusually valuable because of the throrough training which the members of the corps had previously received.

What is needed for successful development of such work is pointed out in the following extracts taken from a letter written by Dr. R. Vans Agnew, veterinarian of the United States cavalry.

"We shall need somewhere down near the border a large convalescent farm, possibly two of them. You might be able to get some large land owner to rent us several thousand acres of good pasture land where we could turn these run-down and exhausted animals out to graze and recuperate. You could also build and provide hospitals for sick and wounded horses."

The hospitals must be of three kinds, i. e., field hospitals, base hospitals and convalescent depots.

To quote Dr. Vans Agnew further: "The field hospitals would be simply temporary structures where less severely injured animals would be treated. The base hospitals, capable of holding a thousand animals, must be properly staffed and substantially built, composed of beds holding about fifty animals in each. Then comes the large convalescent depot or depots," where the sick and those recuperating from wounds could be handled.

Dr. Vans Agnew also suggests: "You could supply horse ambulances, motor dories for carrying horse stores and forage, machines for chopping hay and grinding grain, rugs, horse covers, bandages, tarpauling, galvanized roofings, uprights, etc., for overhead shelters, nosebags, halters, comforts for men employed with horses, and other equipment."

In a recent interview, Dr. William O. Stillman, president of the American Humane Association, of Albany, N. Y., said: "The American Red Star Animal Relief must be organized promptly in order that it may be ready at the first call of the War Department. Some time must necessarily elapse before an effective corps can be trained. For that reason it is imperative that those willing to help this important and patriotic work do so at once."

RICHARD GOUGH DIES AT A N. Y. CLUB

Richard Gough, a rice importer in the Corn Exchange Bank Building, 13 William street, New York, died yesterday at the New York Athletic Club, where he had lived for the past sixteen years. He was in his fifty-ninth year. He was a member of the arbitration committee of the New York Produce Exchange, and belonged to the St. George's Society. Mr. Gough was unmarried. He is survived by a sister and one brother, William T. Gough, of 313 Franklin place, this city.

The funeral will be held at the latter's residence tomorrow afternoon at 3:30.

EDMUND SHEELEN DIES OF INFANTILE PARALYSIS

Twenty-four hours after the case had been diagnosed as infantile paralysis, Edmund Sheelen, the 3-year-old son of Ferdinand Sheelen, of Manning avenue, died last night at 8:30. The child had been ill only a few days, but up to Thursday afternoon the case was not decided upon.

Besides his parents, the boy is survived by seven brothers and sisters. The North Plainfield Board of Health has taken all precautions and the family has been under strict quanantine ever since the case, the first in North Plainfield, was discovered.

Arrangements for the funeral have not yet been completed.

Evaporated Liquids.

Steam emanating from boiling milk if condensed would become water. This may be seen in the manufacture of condensed milk, which is only ordinary milk boiled down until the water is out of it. If a liquid which contains solid bodies in solution be evaporated the solids are left behind. That this is so may be shown by adding to water that is to be distilled a trace of magenta and a little salt. The distilled water has no taste and is colorless. The magenta is generally deposited upon the sides of the boiling vessel.

A Difference.

"Binnick is making a collection of antiques."

"He thinks he is, but they are nothing but a lot of old furniture."—Browning's Magazine.

No, Indeed.

"It's just as easy to love a girl with money as to love one without it."

"Very true, but it isn't so easy to get her."

In the English language there are eighty-two sounds.

—A good many of the readers of this newspaper are "probable buyers" of your property. Do they know that it's for sale?

ORGANIZED 1868
PLAINFIELD SAVINGS BANK
PLAINFIELD, N.J.

FOUND--
The Connecting Link

The person who has started an account with the Plainfield Savings Bank has found the link that connects thrift with success. Bank your dollars and cents with us.

Accounts of $1 and up accepted.

William F. Arnold, President.
Albert C. Stebbins, Vice-President.
Howard A. Pope, Secretary and Treasurer.
H. B. MacDonald, Asst. Sec'y and Treas.

4% INTEREST PAID
ONLY SAVINGS BANK IN PLAINFIELD

We Handle Only the Best Coal Obtainable

CONSUMERS COAL COMPANY

Why be satisfied with an inferior quality which costs you just as much per ton and gives you a lot of trouble? Give us your next order and become convinced of the superior quality of our Coal.

CONSUMERS COAL CO.
Tel. 66 225 Madison Ave.

A Useful Trio

KEY BRAND WEED KILLER—For removing weeds from roadways, tennis court, walks, gutters etc. One gallon to 40 gallons of water will cover from 50 to 100 square feet, and one application is good for the whole season.

CARBO SUL—The perfect insecticide; kills by vapor; renders poisonous chemicals unnecessary.

CINNAKOL DISINFECTANT—For general disinfecting purposes. Neutralizes and dispels all foul odors, leaving the place in a clean, sanitary condition.

Store Closes at 12:30 P. M. Saturdays.

A. M. GRIFFEN CO.
THE BEST OF EVERYTHING IN HARDWARE.
119-121-123 E. Front St., Plainfield.
Two Phones, 5—6.

'Let the People Decide'
With this for a Campaign Slogan, the support of the Republican voters is asked by
JOSEPH S. FRELINGHUYSEN
Candidate for the Nomination for
U. S. SENATOR
At the Republican Primary
TUESDAY, SEPT. 6
WHO STANDS FOR
Protection to American Industries and Labor;
The Immediate Preparedness of This Country for Defense;
The Immediate Establishment of a Merchant Marine for the Development of Our Commerce.
Paid for by C. S. Atkinson, Somerville, N. J. 7 10 6 eow

Original "Annie Laurie."

"Annie Laurie," as written and sung by William Douglas, differed greatly from the version familiar today. It had only two verses, and the second ran:

Shs's backit like the peacock,
She's breastit like the swan,
She's jinp around the middle,
Her waist ye weel micht span,
Her waist ye weel micht span,
An' she has a rolling 'ee,
And for bonnie Annie Laurie
I'd lay me doun and dee.

It was Lady John Scott who wrongly attributed the original to Allan Cunningham, who made the rough smooth in the existing verse, added a third and wrote the familiar tune. "Annie Laurie," by the way, was a great favorite with the English soldiers in the Crimea.

When Is a Bath Not a Bath?

Sometimes I lived with my grandmother. She always bathed me herself before she put me to bed. The bathtub was very long and deep. Grandmother stood on the step which ran beside it with a big towel pinned about her. She held my neck tightly between her thumb and second finger, scrubbing me with her other hand. I slipped and fell from one side to the other, splashing the water high over the edges, so that when she finally lifted me to the floor the towel and her dress were drenched.

"There," she would say, "that is hardly better than a sponging off. You won't sit still while I give you a real bath."

I used to go to sleep wondering how she would give me a real bath.—Katherine Keith in Atlantic.

—That funny fellow Scoop is on the classified page.

We Are Very Busy
but not so busy that we cannot fill YOUR order.
Our Stock of lumber and building material is probably more complete than it has ever been, enabling us to meet your requirements—no matter what they be.
May we figure your needs?
BOICE RUNYON CO.
Established 1837.
Park at North Avenue
Coal, Lumber and Masons' Materials.

HIGH CLASS MONUMENTAL WORK
Of Every Description
JOHN J. BROWN
Successor to
Brown and Gillespie
Fourth and Richmond Streets
Telephone 140.

Hereafter the Advertisements of HEARN Fourteenth Street, West of Fifth Avenue, N. Y. Will Be Found on PAGE 7

—That funny fellow Scoop is on the classified page.

FOR The Home Builder

BUILDING FOR AUGUST IS NOT PROMISING

Only Six Permits Granted By Inspector Doane During Past Week.

The month of August did not have a very auspicious opening in local building circles, inspector Doane issuing ony six small permits for a total of $3,725. There were two garages and three additions that plans were filed for, the locations being in all the wards of the city.

The largest of the permits calls for the expenditure of $2,000 for the building of a three-story addition to the front of the structure located at 25 Somerset street. It will be three stories in height, have an 188-foot front and 7-foot depth, and be of concrete and brick. Richard Walters, who filed the permit, names Joseph Brandt as mason and A. R. Smalley as carpenter.

The plans filed by Julius H. Borman, of 309 West Fourth street, for the building of an addition to the rear of the house at that address at a cost of $100 was approved by the inspector. It will be of one story in height and measure 20x20x12. Mr. Borman will do the work himself.

An alteration to be made to the building at 824 Third place, cailing for an expenditure of $100, is planned by Louis Preger, according to plans filed with the inspector. The improvement will be on the rear of the house and measure 16x16x10, and will be of frame constructioon. William Richards will do the mason work, and Thomas Freeman will do the carpenter work.

James McCarthy, of 1007 East Front sreet, was given permission to build a garage of cement hollow tile at a cost of $178. It will be in the rear of the lot and measure 10x10x12. Thomas Apgar will do the work.

William H. Abbott filed specifications for a garage to be built at 1060 Hillside avenue, to cost $350. It will be of one story, measure 24x24x20, and be erected by Mr. Abbott.

The Walter Scott Printing Press Company filed plans through David J. Scott for a garage to be built at the plant on South avenue. It will be 36x36x20 and be of one story in height. It will be of fireproof concrete construction. William C. Smith is doing the work.

HERMITAGE REALTY CO. ACQUIRES VALUABLE PROPERTY

The Hermitage Realty Company, of New York, of which Albert H. Atterbury, of this city, is president, has acquired from the J. F. Meehan Company the two four-story apartment houses at 920 and 924 Tiffany street, the Bronx, New York, each on a plot 35 by 103. They were held at $50,000, and were taken in part payment for the two flats at 115 and 117 East Eighty-second street, 75 by 102.2, on which site Mr. Meehan is preparing to build a nine-story apartment house. Arnold, Byrne & Baumann were the brokers.

REALTY THANSFERS

The following local realty transfers have been recorded at the office of the county clerk of Elizabeth during the past week:

James L. Greenleaf to Theodore O. Budenbach, northerly side Evergreen avenue, corner Hillside avenue, Plainfield, $100.

John M. Nicholson et ux. to Marion F. Marsh, easterly side of Union street, corner Marion F. Marsh, Plainfield, $1.

Margaret J. Keenan to Thomas A. Keenan, westerly side Richmond street, corner Fifth street, Plainfield, $1.

CONTRACTORS' FILES

The following local contracts have been filed at the office of the county clerk in Elizabeth during the past week:

J. H. Jungclaus with George J. Forgerson, entire work new building, West Third street, Plainfield, $1,900.

Thomas McDonald with Charles B. Force, entire work new building, Plainfield, $6,555.19.

Cortlandt H. Mallery with Michael Rimmer, entire work new building, Clinton avenue, Plainfield, $3,400.

—If you have something to rent, you have something to advertise—and something that it will pay you to advertise adequately and persistently.

Hereafter the Advertisements of HEARN Fourteenth Street, West of Fifth Avenue, N. Y. Will Be Found On PAGE 7

VALUE OF THE BRICK AND TILE PRODUCTS

Industry During Past Year Indicates Prosperity For Makers.

The value of the brick and tile products of the United States in 1915, according to the United States Geological Survey, Department of the Interior, was $125,794,844. Three varieties of brick and tile and miscellaneous products increased in value in 1915 compared with 1914. Front brick, valued at $9,535,536, increased $245,913, or nearly 3 per cent. over 1914; drain tile, valued at $8,879,264, increased $357,225, or 4 per cent.; fire brick, valued at $18,839,931, increased $2,412,384, or nearly 15 per cent.; and miscellaneous products, valued at $3,716,944, increased $551,130, or 17 per cent. There was a decrease of the total product of about 3 per cent.

The product that showed the greatest decline was sewer pipe. Common brick and terra cotta also showed decreases compared with 1914. The decrease in these industries occurred during the early months of the year, but the conditions improved during the last three or four months of the year, the year closing with bright prospects for 1916.

BUILDING PAGE

BUILDING NOTES

The foundation has been laid and the work is otherwise satisfactorily progressing on the double house which Michael Watson, of Grant avenue, is building on South Second street. The home is being built on the same architectural lines as his surrounding dwellings, and when finished will enhance the beauty of the neighborhood. A number of other homes in that vicinity belong to Mr. Watson and all are commodiously built with plenty of surrounding lawns.

Workmen are busy making repairs to the Friends' meeting house on Watchung avenue. The interior is being refinished and the doors, windows and roof are being fixed where needed.

As soon as the plans are approved by the building inspector, the contractors will start work on the construction of two buildings at the Bosch Magneto plant on South avenue. All that is holding them up now is because the cost was not named in the permits.

Although the ground has been staked out, work has not yet been started on the building of the addition to the Standard Aero Corporation on North avenue.

MIDDLESEX TRANSFERS

The following realty transfers have been recorded in the office of the Middlesex county clerk at New Brunswick during the past week:

Sheriff to Howard Bird and wife, lot 22½ on map, Elizabeth Bird, Piscataway township, $100.

Hamilton Realty and Construction Company to John Bori et al., lots 83 to 85 on map of Lake View Terrace, Piscataway township, $1.00.

Schwartz Land and Improvement Company to Wopciech and Franciszkka Hryc, lot 153 on map of Bound Brook Heights, Piscataway township, $525.

National Land and Building Company Inc. to Joseph Trznadel, plot Equator Park, Borough Dunellen, $1.

Mabel W. Curry et al., to Edward Maurer, three tracts Dunellen, $100.

Harrison E. Giddes to Daniel J. Cray and wife, two lots northwest side of Second street, Dunellen, $1.00.

Albertina Sharek to Peter Wieczorek, plot Bound Brook Heights, Township Piscataway, $1.00.

IN THE SUBURBS

The improvements at the Dunellen Apparel Store of Oscar Runyon are about completed and the place certainly looks mighty fine.

Contractor Frank Broshart, of Dunellen, has been making repairs in the plumbing line at the bungalow of Mrs. Minerva P. Chamberlain during the past week.

Work has been started on moving the former Benwood homestead on Main street, Dunellen, soon to be the Baptist parsonage. The work is being done by Mobus, the contractor, of North Plainfield.

LAST JULY PERMIT.

The last permit filed in July was accepted by the biulding inspector Saturday afternoon, and was for a garage to be built by Carl Lindmar at 740 West Third street. It will be built by Anthony Strandberg, and cost $200.

—An inefficient office helper may erve to turn the tide against you in many a possible business transaction.

AN UP-TO-DATE COTTAGE

DESIGNED BY CHAS S. SEDGWICK, ARCHITECT.

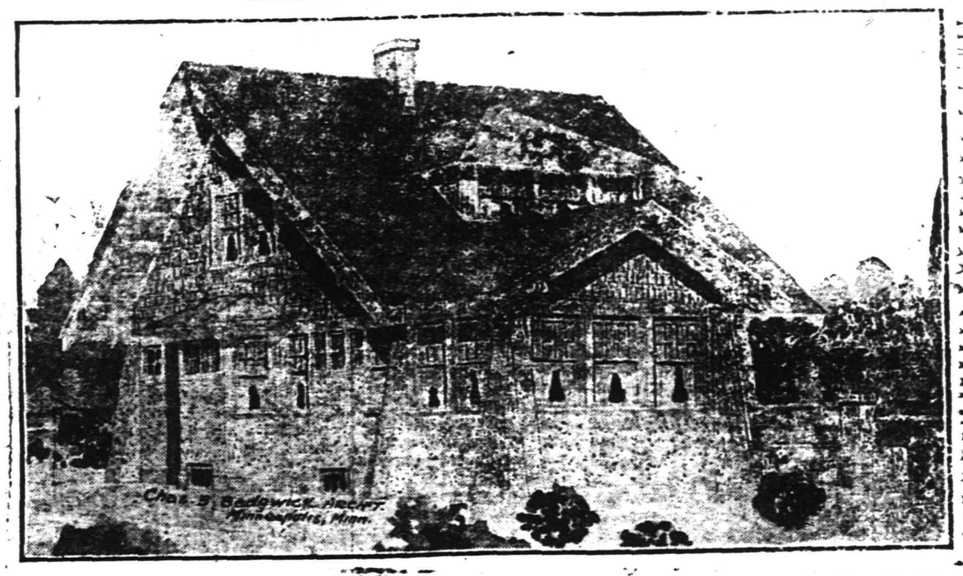

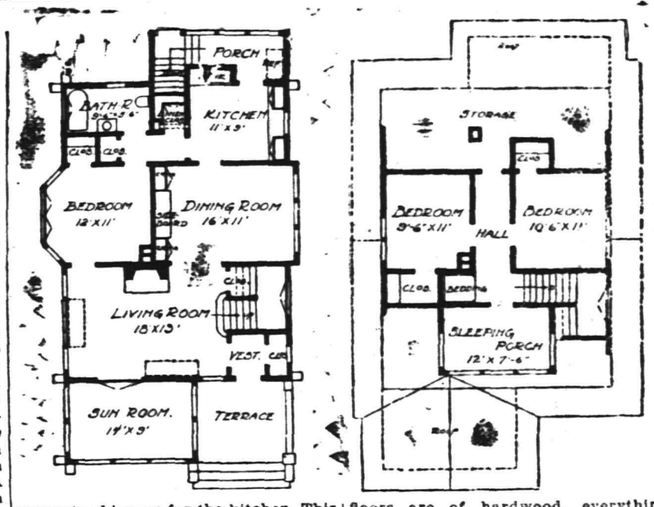

AN "Up-to-Date" cottage with one bed room on the first floor and two bed rooms on the second floor, such is the design submitted in this issue. The size is 26 feet in width and 50 feet total depth, over sun room in front and porch in rear. It is estimated to cost from $3,500 to $4,300 exclusive of heating and plumbing. It is frame construction with cement stucco in the first story and above shingled. The general style is low and pleasing, well built, with a full basement and well finished inside. The stucco to be a cream white tint and the trimmings white or may be stained brown to suit and the shingles stained with creosote, a pleasing moss green or dark redish brown. The arrangement of rooms is well suited to a south and west front, with a pretty glazed sun room on the southwest corner and wide French windows opening into the living room, a pretty open porch at the entrance. The dining room opens with the living room on the east side and in the rear a well-arranged kitchen. A good bed room back of living room on the west side, provided with good closets and bath room. The main furnace chimney in the center also provides for a wide fireplace and a separate chimney for the kitchen. This main floor is finished in oak and the second story with two chambers and sleeping porch is finished in birch, the floors are of hardwood, everything about the cottage is strictly first class, nothing lacking to make a complete cottage home.

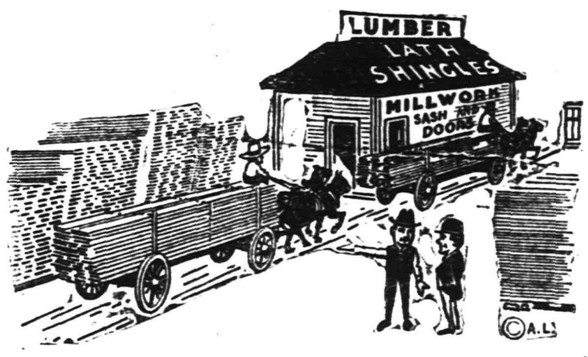

Make Your Lot Pay a Profit

A little money, and ambition to get ahead and the knowledge of how to do things economically and efficiently are all that is necessary to turn your vacant lot, which is eating itself up in taxes every year, into a profitable renting residence. The act of building on a vacant lot theoretically enhances the value of the entire property from 20% to 40% over the entire cost. It you are thinking of building or remodeling a residence, we will be glad to assist you by showing you plans and samples

PHONE 1776 The Minute Call The Minute Needs

J. D. LOIZEAUX LUMBER CO.
PLAINFIELD, N. J.

Best Work at Reasonable Figures
SPECIAL SHOP WORK. OLD STAIRS REBUILT.
Screens, Screen Doors, Flower Boxes and Stands.
Prices Low. Estimates Furnished Free.
Small Jobbing Taken Care of Promptly.
ERNEST G. BICKNELL
Shop—16 Steiner Place—North Plainfield
'Phone 2059-R. Alfred H. Bicknell. Watchung, N. J.

TRY A PRESS WANT AD.

DIVIDEND NO. 79.
CITY NATIONAL BANK,
Plainfield, N. J.

The Board of Directors have this day declared their regular semi-annual dividend of 4% on the capital stock, and an extra dividend of 1% out of the earnings of the past six months, payable on and after Tuesday, August 1, 1916.

WILLIAM F. ARNOLD, Cashier.
Dated Plainfield, N. J., July 25, 1916.
9 1 3eod

—Still-useful furniture may be sold for what it is worth to somebody else—if you give the selling-task to a lassified ad.

LOCAL CONTRACTORS BID AT SCOTCH PLAINS

Secure Contracts For Building Eight-Room, Two-Story School Addition.

A special meeting of the Fanwood Township Board of Education was held last night for the purpose of awarding contracts for the erection of an eight room, two story addition to School No. 1. All of the successful bidders were local men, although Scotch Plains and Westfield contractors submitted bids, too.

The building of the entire structure will cost $43,650. William Pangborn was awarded the general contract, George Tobin the heating and ventilating contract, Allen B. Laing the electrical contract, and Den Galbraith the plumbing contract.

The contractors will get together within the next few days and file their bonds, and work will be started in two weeks, and although it is hoped that the new building will be completed by cold weather the work will be slightly hindered because the alterations to the main building will have to be done at the same time. The main stairway in the building will be torn out and one that is fireproof will be put in its place. The alteration work is included in the general contract.

BORO EXPENSES ARE CUT DOWN

(Continued from Page 1.)

street, reported Chairman Mobus, and $2,242.64 was spent there. Chairman Stahl reported that expenditures of the fire department for the month were $315.60.

Upon motion of Chairman Stahl the fire committee, mayor and treasurer were authorized to sign a warrant for $3,000 to the International Motor Company on demand. This is for the new automobile fire apparatus bought by the borough which has been tested and accepted. The fire committee was also authorized to purchase 500 feet of 2½-inch cotton jacket fire hose.

Upon resolution of Mr. Wilson, the mayor and treasurer were authorized to borrow $5,000 to be used in paying current expenses, and also to pay an amount not to exceed $235 upon demand of the joint sewer board as an advance on part of the retained percentages of the contractors.

The ordinace fixing the new salaries for the firemen and that providing for a new borough lockup were passed on the third and final readings and ordered advertised.

A communication from the Allied Trades committee inviting officials of the borough to review the Labor Day parade, and asking that policemen and firemen be allowed to participate and that the borough make a donation for music was received.

The budget adopted last niht was as follows:

Borough General Fund	$ 7,034.69
Police Department	6,250.00
Fire Department	3,700.00
Street Department	10,000.00
Lights	5,900.00
Water	1,470.00
Poor	2,250.00
Board of Health	500.00
Interest on Notes	1,500.00
Shade Tree Commission	150.00
Interest on Fire House Bonds	450.00
Interest on Joint Sewer Bonds	3,850.00
Interest on Collecting System Bonds	6,750.00
Interest on Certificates of Indebtedness, Sewer Collecting System	1,875.00
Interest on Certificates of Indebtedness Fire House Alteration	100.00
Interest on Certificates of Indebtedness Motor Fire Truck	70.00
Interest on Collecting of Indebtedness Somerset Widening	125.00
Joint Sewer Bond (retired)	1,000.00
(retired)	1,000.00
Collecting System Bond (retired)	500.00
Fire House Bonds (retired)	500.00
Hospital Fund	500.00
Contingent Fund	500.00
	$55,449.69
Estimated Receipts from Licenses, etc.	5,600.00
Total amount to be raised for Borough Expenses	$49,849.69

M'MAHON'S STARS TRIM EAGLE TEAM

Dunellen Youths In Great "Come-Back" Stunt.

McMahon's All-Stars turned the tables on the Eagle A. C. at Dunellen yesterday afternoon, when they defeated that team by the score of 9 to 7, in a most interesting and exciting game. Joe Maiers and F. Schneiderwind were the opposing pitchers and both twirled good ball. Maier allowed two more hits than Schneiderwind but did not walk a man, while Schneiderwind walked seven. Maier, in fact, deserved to be the victor, but seven errors in fact and several in judgment by his team mates spilled the beans.

The "rubber" game will be played Monday afternoon.

The score:

EAGLE A. C.

	A.B.	R.	H.	P.O.	A.	E.
Gray, 2b.	5	0	0	1	0	2
Munn, l.f., s.s.	4	3	0	1	2	1
Greenhalgh, s.s.	5	1	1	5	2	1
J. Maiers, p.	3	2	1	0	5	0
Zink, 1b.	4	1	1	12	0	0
Forgach, 3b.	4	0	1	5	3	3
Maiers, c.f.	4	0	2	0	0	0
Tinsman, r.f.	2	0	0	0	0	0
Ayres, c., l.f.	3	0	0	3	2	0
Total	34	7	6	27	15	7

McMAHON'S STARS.

Fritz, l.f.	5	1	1	0	0	0
Dineen, r.f.	5	0	1	1	2	0
Wilson, 1b.	5	0	1	12	0	0
Taylor, s.s.	4	0	1	1	2	0
Reusch, 3b.	4	1	1	4	2	1
Greenhalgh, c.f.	4	1	0	0	0	1
G. Schwind, 2b.	3	2	1	3	5	2
McMahon, c.	4	2	1	5	1	0
F.Schwind, p.	4	2	1	1	2	1
Total	36	9	8	27	13	5

Score by innings:

Eagle A. C.	0 1 0 0 0 4 1 0 1—7
McMahon's Star	0 1 0 0 4 3 0 0 1—9

Three-base hit—F. Schneiderwind. Two-base hits—J. Maiers, McMahon. Struck out—By Maiers, 6; (McMahon 2, G. Schneiderwind, Taylor, Dineen, Fritz.) By Schneiderwind, 5; (Munn 2, Gray, Tinsman, Ayres.) Bases on balls—Off Maiers, 0; off Schneiderwind, 7; J Maiers, 2; Munn, Zink, Ayres. Double plays—G. Schneider to Wilson; Dinnen to Taylor; Forgash to Greenhalgh; Greenhalgh to Zink. Passed balls—Ayres, 4; Greenhalgh, 1; McMahon, 2. Hit by pitcher—By Maiers G. Schneider. Umpire—Sullivan. Scorer—Bogardus.

New Providence

Miss Edna Lamb, of Springfield avenue, is visiting Miss Ruby E Lee, of Cortland, N. Y. Next week she and her mother will go to Boston.

The Ladies' Guild, Thursday at the residence of Mrs. Selino Bassinger collected $13. The money makes a total of $60, which has been turned over to Rev. W.A. L. Jett, rector of St. Luke's Reformed Episcopal church, to be applied to the church building fund. The guild has pledged $100 toward the fund.

Mrs. Amos B. Potter, of Springfield avenue, West End, is in Maine.

Mrs. John Van Hise, of Central avenue, West End, is at the Thousand Islands.

PAINTERS AND DECORATORS.

LET US BRIGHTEN-UP YOUR HOME BY PAINTING IT!

WE DO
Paperhanging, Painting and Decorating in all its branches.

WE SELL
Paints, Brushes, Stains, Varnishes, Wallpaper, and in fact everything to brighten up your home.

L. B. Woolston. H. F. Woolston.
WOOLSTON & BUCKLE CO
Painters and Decorators,
143-145 NORTH AVENUE.
Established 1880. 'Phone 1096.
m-s tf

James C. Hansen
DECORATOR
Dealer in
PAINTS, OIL, GLASS, VARNISHES, ETC.
141 East Front St., Plainfield, N. J.
Distributor of John W. Masury & Son's Pure Colors, Ready Mixed Paints, Etc.

1916 WALL PAPERS
IMPORTED and AMERICAN GOODS
C. CONOVER & CO
Decorators, Painters and Paper-Hangers, Window and Plate Glass.
115 Elmwood Place. Tel, 1145.

Plainfield Daily Press

Published Daily except Sunday, by the PLAINFIELD PRESS COMPANY, 193 North Avenue.

Entered at the Plainfield, N. J., Postoffice as second class mail matter.

Leslie R. Fort, Managing Editor.

TELEPHONE PLAINFIELD 3000.
Private Branch Exchange connecting all departments.

Two cents a copy. Ten cents a week. $5.00 a year in advance. Delivered by carrier or by mail. No extra charge for papers mailed to points in the U. S. and Canada.

Any subscriber failing to receive a single issue will confer a favor by notifying the business office.

Advertising rates mailed on application. Copy for change of advertisements to ensure change for same day must be at the office by 9 a. m.

PLAINFIELD, NEW JERSEY, AUGUST 5, 1916.

On Saturdays the editorial column of the Daily Press is conducted, at our request, by citizens who are free to express their own views. The contributing editor for today is Captain Charles A. Peterson of Company K.

• • • • • •

WHY NOT APPROPRIATE THAT $15,000?

Whether or not the proposed new National Guard armory for Plainfield will be a credit to the city rests with the action of the Common Council on an application for a municipal appropriation to swell the present fund available from the State and county. It is the earnest hope of all interested that the council will dispose of this matter at its August session Monday night and dispose of it in a favorable manner. Citizens interested in the welfare of the National Guard know the handicap under which Company K, of this city, has been working, and now a big chance presents itself to overcome this impediment and start the company on the road to success.

What should the city of Plainfield do as its share in providing Company K with an armory adequate to meet the demands of the time? Is the city going to appropriate the necessary $15,000 to erect an armory that it will be proud of or is it going to take a chance on the meager fund now at hand and be ashamed to point out the new structure to visitors when it is finished?

The State of New Jersey thought so well of Company K that it authorized an appropriation of $25,000 for a new drill shed. Union county decided Plainfield deserved an additional $20,000 to construct a representative building. Is the city of Plainfield going to balk at supplying a mere $15,000 as its share? We have no reason to believe that the city fathers will turn down the request and are hoping that they will not disappoint us.

We now have on hand $45,000. About $20,000 of this will be needed to purchase a suitable plot of ground, leaving $25,000 for structural purposes. Engineers and building experts tell us that $25,000 will go only a short way in purchasing material and supplying labor for an armory, and should we proceed with this sum we would have no reason to feel proud of the outcome.

Diligence and hard work has placed Company K on a plane of excellence that rivals that of any other company in the State. The boys of Plainfield have drilled and mastered National Guard tactics under adverse circumstances. They have put up with every known inconvenience for years past and waited until they had made a name for themselves before they demanded recognition and adequate quarters. Federal inspectors class Company K and the Second Regiment, of which it is a prominent part, with the best in the State and no one will venture to belittle the reasons the Company K men have to forward for their armory request. The legislature conducted an exhaustive investigation into the demand for a Plainfield armory, and awarded the appropriation on merit alone.

The $15,000 could be provided by the Common Council through the issuance of small term notes and the councilmen should take it upon themselves to see that Company K gets the money no matter how it is raised. We have received numerous offers of financial support from individuals, but recognize the fact that an armory is a municipal factor and believe that the city should take upon itself the responsibility of furnishing adequate funds.

Sixty-nine of the city's best citizens are now enrolled on the Company K roster. We will have little trouble in recruiting this number up to 100, but we must have a better place in which to conduct our drills and give military instruction in the way demanded by the State and Federal authorities. The present armory does not approach a standard; it is not a fit place for National Guard members to meet and drill.

The $20,000 provided by the county is to be used for furnishing, grading, exterior finishing, etc., and when this amount is deducted from the $45,000, even though the committee might stretch a point and use it for construction work, one can see that little enough will remain for the purchase of land and for building contracts. Engineers tell us that $25,000 would have provided an adequate building for us three or four years ago, but the same model structure today would cost us $40,000 to erect.

This means that we will *have* to secure that extra $15,000 before we can go ahead with building operations. The State appropriation will be available in November, and it is absolutely essential that the Common Council render a final decision at Monday night's session, so that we may know just where we stand.

CHARLES A. PETERSON,
Captain Company K.

FINE ATTRACTIONS FOR MONMOUTH FAIR

Exhibits Will Be Larger and Better Than Ever—Opening Day August 31.

Red Bank, August 5.—In less than six weeks—Thursday, August 31—the gates will be opened to the Monmouth County Fair grounds near Red Bank, where for four days the crowds will be better entertained with more attractions and larger exhibits than ever before.

The daily attractions for the fair crowds will include thrilling aeroplane flights and seven big outdoor acts, harness racing between some of the fastest horses in this section of the country, a cattle exhibit in which some of the best herds to be found anywhere will be shown, a poultry show by the Monmouth Poultry Club, fruit, vegetable and domestic science exhibits. A horse show and an English sporting dog show, in charge of G. Jason Waters, will be the feature.

The first day will be Children's Day with a program in which Boy Scouts and Sunday school children will compete. All children under 14 will be admitted free that day. The second day, Friday, September 1st, will be Farmers' and Politicians' Day, when President Wilson is expected to attend. Saturday will be Everybody's Day and Monday, Labor Day, will be the closing day, on which firemen's contests will be the usual feature of the morning, with harness and running races in the afternoon.

There will be no bar on the fair grounds this year and nothing allowed that will detract from a clean exhibition.

Preliminary work is being rapidly pushed forward by the new manager and secretary, Lewis P. Randall, who for sixteen years handled the detail work of the Trenton fair. The premium list will be issued this week. William T. Taylor, also connected with the Trenton fair, will look after attractions, nad Horace P. Murphy, of Syracuse, the well known racing secretary, will have charge of the racing.

PREPARES FOR "BILLY" SUNDAY

Boston, Mass., Aug. 5.—When "Billy" Sunday comes to Boston in November to begin his first invasion of New England he will find completed and in readiness for his meetings the largest and finest tabernacle in which he has yet invited his hearers to hit the sawdust trail. Owing to Boston's stringent building laws the plan for the customary wooden tabernacle was vetoed and in its place will be erected a substantial, though temporary, edifice of concrete and brick. The cost will be in the neighborhood of $40,000. The Huntington avenue baseball grounds, former home of the Boston Red Sox, has been selected as the site for the tabernacle. The work of excavating for the brick walls will commence next week and it is expected to have the building entirely completed before the evangelist concludes his Detroit campaign at the end of October.

—Press want ads. pay.

On the Spur of the Moment

by Roy K. Moulton

That Vacation.

Unto the mountains I would hie,
And have a swell time, wife and I,
At some resort hotel up nigh
The summit.
I'd have the finest time, you know;
There's just one reason I don't go:
I can't accumulate the dough—
Gol durn it.

I've often planned a gay career
Of life at Narragansett Pier;
I've thought that almost every year
Would bring it.

It seems that it would be a slice
Of purest joy right off the ice.
But I have never had the price—
Gol ding it.

This year I swore that I would go
To Coney for a day, you know,
And take a dollar bill or so,
And burn it.
But I've quit dopin' it that way;
There's nothin' doin' but to stay
And hustle for my weekly pay—
Gol durn it.

Thermometers.

Thermometers have caused more suffering and unhappiness in hot weather than the heat itself.

Not one man in five who goes and rubbers at a thermometer every twenty minutes believes in it, but it has its psychological effect upon him just the same.

He will look at the thermometer and then he will turn away disgusted and mutter: "I know it is a blamed sight hotter than that."

"It is 98," says the thermometer.

"You're a liar," says the man. "It is 115 and I know it."

But a few moments afterwards he *is back staring at the thermometer.*

An interesting experiment in thermometers may be had in a drug store where there are forty or fifty of them arranged on a board for advertising purposes, thermometers that are for sale.

Says the druggist: "These thermometers are the best money can buy. They are absolutely correct."

You look at the board more closely and you will find that the first thermometer registers 86, and the next one 93, the next one 80. Possibly the fourth registers 78 and there may be two or three in the bunch that will register above the hundred mark. It is a safe bet that no two of them will register quite the same.

You naturally buy the thermometer that registers lowest. If you are going to order your life by a thermometer all summer, you want one that will keep you as cool as possible. You don't expect to believe in it very much when you buy it, but a thermometer has come to be a necessity in the home, like a jar of goldfish or a patent mop wringer that won't work.

One of the best things to do with a thermometer in hot weather is to hit it in the face with a brick, not peevishly, but firmly, or else hang it down in the well or in the cellar, where it will keep nice and cool. Or hang it in the ice box and go and look at it once in a while.

A Congressman's Life.

The life of a congressman is not all duck soup and lilies of the valley. The people at home may think so, but the people at home are laboring under a delusion. The following was the time table of one of the congressmen along about the last of July:

7 a. m.—Breakfast.

7:15 to 9—Reading letters from constituents who wanted something for nothing.

9 to 11:30—Dictating diplomatic replies and regrets.

11:30 to 12—Conferences with twenty district political leaders, all of whom have journeyed to Washington to land one job for twenty different men.

12 to 12:02—Attends Congress.

12:02 to 12:07—Luncheon in the House restaurant with said district leaders.

12:07 to 3—Showing folks from home about the capitol and trying to make engagements for them to see the President.

3 to 5:30—Listening to claims of 147 candidates for the postmasterships.

5:30 to 6—Trying to send all of contestants away satisfied.

6 to 6:15—Dinner at home.

6:15 to 7:30—Arguing with man from home who wants to be consul at the Fiji Islands.

7:30 to 12:30—Listening to punk speeches at a banquet.

1 a. m.—Lights out.

- Proctor's Theatre -

At Proctor's Monday.

In "A Million a Minute," the headline photoplay feature at Proctor's today, Francis X. Bushman and Beverly Bayne, who are counted the strongest stellar combination in motion pictures, have achieved a real triumph of artistic endeavor. In the first place the story is one of intense interest, containing every important dramatic requisite for the successful photo-drama—romance, adventure, intrigue, mystery, comedy and pathos. The action of the story covers two continents and there are scores of interesting scenes of New York and its surroundings, and much of Paris, with its wonderful cafes and notorious underworld. In addition today Vivian Rich and Alfred Vosburgh appear in a pleasing comedy dramatic feature entitled "The Dancer," and a special comedy creation and educational film is also provided on today's program.

On Monday a story of the fight of labor to gain its rights from capital, "Those Who Toil," is strong in human and heart interest and offers Nance O'Neil in one of her typical emotional roles. It was directed by Edgar Lewis, one of the most careful and competent of producers, a fact which enables us to see that it is above reproach. The action is thrown against a realistic background—the Pennsylvania petroleum regions, but instead of emphasizing the spectacular side, Mr. Lewis, working from a script by Daniel Carson Goodman, sticks pretty closely to the main emotional theme—Jane Brett's leader*ship of the strikers as the result of* wrongs she has suffered at the hands of the oil owners. On Monday, in addition, the fourteenth episode of "The Mysteries of Myra" is shown, and special comedy features are also on the program.

On Tuesday Douglas Fairbanks appears in his latest Triangle success, "Flirting with Fate," which scored a big hit at the Rialto Theatre recently. On Friday and Saturday Charlie Chaplin will be seen in his latest comedy, entitled "One A. M."

HOW DO YOU LIKE IT, KNICK?

AUUST 5 IN HISTORY.

1772—Russia, Austria and Prussia agreed on the first partition of *Poland.*

1792—Lafayette accused of treason before the French National Assembly.

1858—First Atlantic cable message (from Queen Victoria to President of the United States).

1884—Cornerstone laid for the Statue of Liberty in New York Harbor.

1888—Death of General Philip H. Sheridan, famous Civil War commander, aged 57 years.

1901—Death of Empress Frederick of Germany, eldest daughter of Queen Victoria, at the age of 61.

1910—Proposed pro-clerical demonstrations in Spain were abandoned.

1912—First national convention of the Progressive party assembled at Chicago.

1912—The Sultan of Turkey dissolved Parliament and declared martial law in Constantinople.

1915—Diplomats from Latin America conferred at Washington on Mexican situation.

THE WAR.

1914—Kitchener appointed Secretary of State of War.

Congress votes two and one-half-million dollar appropriation for the relief of stranded Americans.

German cables in the Atlantic *cut by Great Britain and com*munication severed between Germany and America.

Montenegro declares war on Austria.

Belgians make gallant stand at Liege, staying rush of German hordes for French frontier.

President Wilson offers offices as mediator between the belligerents.

1915—Germans capture Warsaw. Most of Russian army escapes capture.

Germans suffer reverse before Riga.

"DARING" MODELS IN SHOW.

Chicago, Ill., Aug. 5.—All Chicagoans, or at least a great big proportion of the male element of the Windy City's population, are waiting impatiently for the doors of the Bismarck Garden to swing open Monday for the opening of the fashion show, which is to be held in conjunction with Chicago's annual Market Week celebration. Ordinarily the men are not sufficiently interested in the styles of women's dress to be enticed away from the loop district to the far North Side. But in this particular case "there's a reason." Which is to be found in the following announcement by the promoters of the exhibition:

"Enticing models, garbed in daring bathing suits, will be exhibited arising out of a fountain built for this particular stunt."

COLORED WOMEN IN SESSION.

Baltimore, Md., Aug. 5.—Negro women from all over the United States are gathering in Baltimore to take part in the tenth biennial convention of the National Association of Colored Women. The convention will have its formal opening tomorrow and the sessions will continue through the greater part of the coming week. Mrs. Booker T. Washington, widow of the founder of Tuskegee Institute, will preside.

COUNTRY CHILDREN HAVE SHORTER TERM

They Go to School 46.6 Days Less Than the City Cousins

One thing to be remembered in connection with the rural school term, as concerns the country at large, is that farm boys and farm girls have a school term 46.6 days shorter than that of their city cousins. In every section of the United States there is a discrimination in our public school policy against farm boys and farm girls. For example, this discrimination costs the country pupils of the South Atlantic States 59.2 days, of the South Central States 56.4, of the North Central States 31.4, of the Western States 35.7, and of the North Atlantic Division 28.8 days. In the language of O. W. Neale, professor of rural education, State Normal School, Stevens Point, Wis., "The further we go into the study of the rural school term the more evident it becomes that the country pupils are not given a square deal in free school privileges."

In effect and for the country at large the rural school term may be increased without voting another day of school or levying another mill of school tax. How can this be done? Improve the average daily attendance of the pupils actually enrolled in school by a better enforcement of the compulsory attendance laws at the next session of the Legislature in those States without such statutes and by arousing public sentiment throughou the country for a better average daily attendance in our rural schools. The enrollment of pupils in the rural schools, according to the latest available data (1910) on rural school enrollment, was 11,100,553, with an average daily attendance therein of 7,509,995, making the average daily absences in the rural schools alone 3,590,995. These figures are appalling. The average daily attendance in rural schools for the country at large is only 67.6 per cent—an average daily attendance of 11.7 per cent. lower than that in urban schools. It is evident that rural pupils are penalized in this matter of free school privileges not only by the general policy of the various States but also by indifferent, ignorant or selfish parents who fail to do their duty by their own children in allowing them to remain out of school while school is in session.

COMING EVENTS.

TOMORROW.
Union Service, Trinity Reformed church.

MONDAY.
Company K Drill.
Women's League Meeting.
Business Men's Meeting.
Borough Board of Health Meeting.
Common Council.

WEDNESDAY.
Elks' Meeting.
Master Builders' Association.

TUESDAY.
Board of Education.
C. O. S. Meeting.

LEGG WINS AGAIN.

Harry G. Legg, of the Minikahda Club, Minneapolis, and James Hubbell, of the Golf and Country Club of Des Moines, will meet in the thirty-six hole final match today for the Transmississippi golf championship. Legg, who has won the championship four times, qualified for the final by defeating C. P. Jaffray, also of Minikahda, 8 and 7. Hubbell experienced greater difficulty in winning his match, going thirty-seven holes before he defeated Carl Peppo, of Cedar Rapids.

—Press want ads. pay.

PUBLIC LIBRARY NOTES

BOOKS ON CAMP LIFE AND FISHING.

The Camp.

Beard, D. C. Shelters, shacks and shanties.

Comstock, W. P. Bungalows, camps and mountain houses; architects' designs, many of which are suitable only for vacation dwellings in woods and mountains.

Hough, Emerson. Let us go afield: hints and bits of advice to the would-be camper and other followers of the outdoor life.

Kephart, Horace. Book of camping and woodcraft; a guide book for those who travel in the wilderness.

Marks, J. A. Vacation camping for girls.

Moody, Dr. C. S. Backwoods surgery and medicine.

White, Stewart E. Camp and trail: chapters on personal equipment, camp and cook outfit, horse packs, etc.

Fishing.

Bradley, A. G. Clear waters: trouting days and ways.

Breck, Edward. Way of the woods: a manual for sportsmen in northeastern United States and Canada.

Burroughs, John. Camping and tramping with Roosevelt.

Camp, S. G. Fine art of fishing: a discussion of the methods of fly-fishing and bait-casting and other angling ways and means as distinguished from the exclusive question of tackle.

Camps, S. G. Fishing kits and equipment: a handbook about equipment for fresh-water fishing, including selection of tackle for fly fishing, catching pickerel, trout, etc., and advice as to selection and cost of necessary and appropriate clothes.

Camp, S. G. Fishing with floating flies: a handbook for the trout fisherman.

Crandall, L. A. Days in the open. "The author has been an enthusiastic angler all his life and has vivid recollections of his achievements with the rod and line in this country and abroad."

Rhead, Louis. American trout stream insects: a guide to angling flies and other aquatic insects alluring to trout, with notes on and reproduction of artificial imitation flies, and a chapter on the mode of tying artificial flies with assisting charts and descriptions and illustrations of a complete set of new artificial nature lures.

Rhead, Louis, ed. The basses, fresh water and marine. "Contains valuable articles on flies, fly fishing, cooking bass, the habitat of the bass, etc."

Rhead, Louis. Speckled brook trout. "Contains articles on 'The Habits of the Trout,' 'The old and new Adirondacks,' 'The Beaverkill,' etc."

DON'T EXPERIMENT.

You Will Make No Mistake If You Follow this Plainfield's Citizen's Advice.

Never neglect your kidneys.

If you have pain in the back, urinary disorders, dizziness and nervousness, it's time to act and not time to experiment. These are frequently symptoms of kidney trouble, and a remedy which is recommended for the kidneys should be taken in time.

Doan's Kidney Pills is a good remedy to use. No need to experiment. It has acted effectually in many cases in Plainfield. Follow the advice of a Plainfield citizen.

A. K. Mattis, 127 West Fourth street, Plainfield, says: "I confirm all that one of my family said in my favor in praise of Doan's Kidney Pills, procured at Randolph's Drug Store, some years ago. The cure they gave me lasted."

Price 50c., at all dealers. Don't simply ask for a kidney remedy—get Doan's Kidney Pills, the same that Mr. Mattis had. Foster-Milburn Co., Props., Buffalo, N. Y.—Adv.

EDUCATIONAL.

The Hartridge School

202 WEST SEVENTH STREET,
Corner of Arlington Avenue,
Will be reopened September 25th.

A private school carefully graded throughout. Special arrangements for children not prepared for regular grades. Number in each class limited. Large Recitation Hall devoted wholly to classes. Modern equipment. Eighteen instructors. Special teachers of French, German, Art, Music, Calisthenics and Dancing.

MONTESSORI and OUTDOOR CLASS for children under six years.
ELEMENTARY DEPARTMENT seven grades. Boys received in lower grades.
ACADEMIC DEPARTMENT five grades.
General and College Preparatory Courses. Certificate admits to Smith, Vassar and Wellesley.
GYMNASIUM
Regular morning classes in Calesthenics and Aesthetic Dancing. Special afternoon classes in Gymnastics, Basket-ball, Fencing and Hockey.

Emelyn B. Hartridge, A. B., Principal.

Chronic Diseases.

To introduce MY OWN methods of treating CHRONIC and so-called "incurable" diseases, I will charge only ORDINARY fees.

There are only very few incurable diseases, and none that can not be aleviated.

Do not doom yourself to either misery or disease. My methods are surgical, or medical, or CHIROPRACTIC, or physiologic, or psychologic or diatetic—all depending on the. CAUSE. Truly progressive!

C. HENDRICK, M. D.
And Surgeon; CHIROPRACTIC Teacher (Scholars Taken) and graduate of C. S.
Bound Brook Road (Trolley)
West of Dunellen.
SILVER SPRINGS SANITARIUM
'Phone 1299 Dunellen.

Formerly Robert Fitzsimmons' Farm Home.

Office patients treated. Outside visits made.

Suburban Transit Company

Leave Plainfield for South Plainfield—Week days—a6.30, a7.00, 9.00 11.45, 1.00 2.00, 4.00, 5.00, 6.10, b9.00, 10.00, 11.15. Sundays—9.00, 12.00, 2.00, 4.00, 5.00, 9.00.

Leave South Plainfield for Plainfield—Week days—a7.00, a7.45, 9.20, 12.05, 1.35, 2.30, b4.30, 4.20 except Saturday, 5.30, 7.35, b9.20, 10.50, b11.45. Sundays—9.40, 12.15 2.30, 4.30, 5.30, 9.30.

Leave Plainfield for Watchung—7.00 .15, f10.00, b1.00, g3.04, 4.15, b6.20.

Leave Watchung for Plainfield—8.00 9.50, f11.15, b2.20, g3.45 5.25, g7.30.

Leave Plainfield for Warrenville—d6.45 e6.15, 6.20, f10.00, g3.00, g6.20.

Leave Warrenville for Plainfield—7.40 f11.00, g3.20, g7.15.

Leave Plainfield for Stirling—8.15, b1.00 4.15.

Leave Stirling for Plainfield—8. 9, b2.9. 6.15.

(a) Except holidays.
(b) Saturdays only.
(c) Except Saturdays.
(d) Daily except Sundays, holidays Monday mornings, and mornings after holidays.
(e) Monday mornings and mornings after holidays.
(f) Sundays and holidays only.
(g) Saturdays, Sundays and holidays.

R. W. CAMPBELL, Mgr., 310 Park Ave
'Phone 130 Plainfield.

ADMINISTRATOR'S SALE.

Notice is hereby given, that the account of the subscriber, administrator of William Apgar, deceased, will be audited and stated by the Surrogate, and reported for settlement to the Orphans' Court of the County of Union, on Friday, the eighteenth day of August next.

PAUL A. QUEEN.

Dated, July 10th, 1916.
7-15-5-8. Fees, $4.20.

EXECUTOR'S AND TRUSTEE'S SETTLEMENT.

Notice is Hereby Given, That the account of the subscriber, surviving executor of and trustee under the Will of Catharine R. Webster, deceased, will be audited and stated by the Surrogate, and reported for settlement to the Orphan's Court of the County of Union, on Friday, the twenty-eighth day of July next.

Dated June 23, 1916.
JOHN H. VAN WINKLE.
oawów Fees $4.20.

EXECUTOR'S AND TRUSTEE'S SETTLEMENT.

Notice is Hereby Given, That the final account of the subscriber, executor and trustee under the Will of Mary E. Gardiner Baldwin, deceased, will be audited and stated by the Surrogate, and reported for settlement to the Orphan's Court of the County of Union, on Friday, the twenty-eighth day of July next.

Dated, June 19, 1916.
WILLIAM B. WADSWORTH.
WALTER L. GLENNEY, Proctor.
oawów Fees $4.20.

NOTICE OF ORDER TO LIMIT CREDITORS.

Somerset County Surrogate's Court. Estate of John Frederick Schwalb, deceased. Notice is hereby given, that on the thirteenth day of July, A. D. 1916, on the application of the undersigned, as Administrator of the Estate of John Frederick Schwalb, deceased, an order was made by the Surrogate's Court, requiring the creditors of the said John Frederick Schwalb deceased to bring in their debts, demands and claims against the said deceased, under oath or affirmation, and present the same to the subscriber, within nine months from the date of said order; and in default thereof any such subscriber shall be forever barred of his or her action therefor against the subscriber.

OTTO SCHWALB, Administrator
77 Sip Avenue, Jersey City, N. J.
7-15-5-8

PREVENT DISEASE.

Fumigation is the surest precautionary measure. Let us rid your home of vermin, ants, bugs, etc.

COST SMALL.

RESULTS SURPRISING

Work done scientifically and thoroughly. Every home should be fumigated immediately.

C. & C. EXTERMINATING CO.,
P. O. Box 647, Plainfield, N. J.
'Phone 221

LEG STROKE EXPLAINED BY MISS KELLERMANN

Second Lesson For the Pupils Of the "Dry Land Swimming Class" Paves the Way For Your First Work In Water In a Few Days.

Article No. 5.

By ANNETTE KELLERMANN.

International Record-Holder and Star of the William Fox $1,000,000 Film "A Daughter of the Gods."

Assume the same position as that outlined by me yesterday in teaching you the breast stroke. You have your box or piano stool and the identical chair, but before beginning remove the chair on which your legs have been resting.

Grip the side of the stool or box you are lying on and obtain a perfect balance.

Then stretch your legs as though about to dive. Keep them as straight as an arrow and try to point the toes and keep them pointed, otherwise they will retard your movements when you are in the water.

Now bring your legs up towards the body. Keep your feet together while at the same time opening the legs at the knees. Bring your feet up in this manner as far as you can and then kick out straight in a line with the knees. Then bring the feet together and kick out again.

Continue this movement until you understand it perfectly and meanwhile try to picture this movement in your mind. Understand it by watching this motion through your mind.

Become acquainted with the fact that when your feet are coming back and upwards, then back that you are kicking yourself forward.

I will not ask you to do more for the present. Keep at these two exercises—the breast stroke and the leg stroke—until you have mastered them perfectly. Repeat your breathing exercises often. Try to become as familiar with the first two strokes as you are with walking.

When you know these movements as you know the movements in walking you are more than half through your lessons and now almost ready to swim. In addition, you are on the road to perfection in swimming.

Do not try to master these movements in a few minutes, but practice them many times at intervals.

I will not force you through this course. On the contrary, I will work slowly and patiently so as to make you proficient in the art of swimming. The best and only method is to work slowly, but surely.

Monday—The combined movement of breast stroke and leg stroke. Pupils in the Plainfield Daily Press Dry-Land swimming classes will very soon be ready to enter the water and prove the value of these lessons. Read Monday's article.

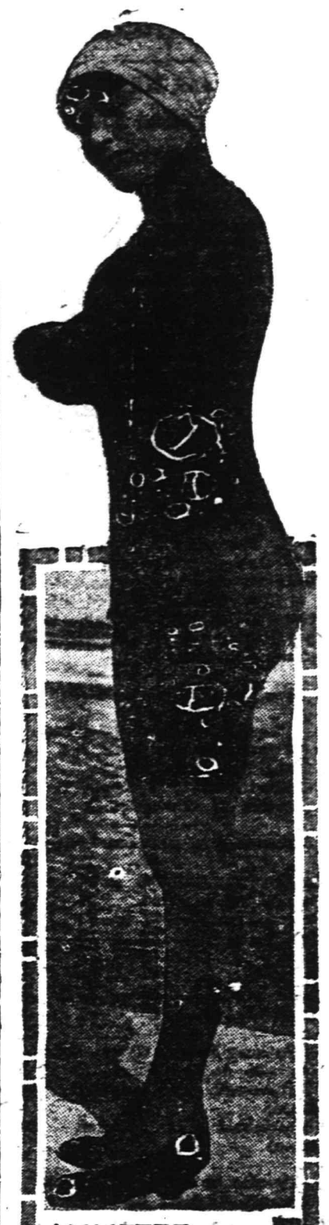

ANNETTE KELLERMANN, GREATEST WOMAN SWIMMER AND STAR OF WILLIAM FOX $1,000,000 PICTURE

Daddy's Bedtime Story—

What Hansel and Grethel Did With A Fairy's Wand.

Who Ever Heard It Had to Dance.

[Adapted from Grimm's Fairy Tales.]

BREAD and jam finished, daddy began the bedtime story: "Soon as Hansel and Grethel found the fairy whose hut they were in was a bad fairy they decided to steal her wand and run away. So Grethel ran to fetch the wand and also the old fairy's fife. Then away they scampered into the woods.

"When the old fairy came back she found no one in her cake hut. In a great rage she sprang to the window and looked out across the wide world, for fairies, you children know, can see far and wide, and there a long way off she espied Hansel and Grethel running like anything. She shook her knobby old fist at them and cried, 'You will still fall into my hands!'

"Then she put on her boots, which walked seven miles to a step. Two steps brought her right up to the children. But Grethel had seen her coming and by the help of the wand had turned Hansel into a lake and herself a swan swimming around on the middle of the lake."

"Will they get drowned?" cried Jack.

"So the old fairy sat down on the edge of the water and spent much time trying to coax the swan. She threw crumbs of bread to it. But the swan would not come near her, and at night she was obliged to go home without taking any revenge upon the children.

"Then Grethel waved the wand and changed themselves back into children again, and all that night they went journeying on until the dawn of the next day. Then the maiden changed herself into a beautiful rose in the midst of a thick set hedge, and Hansel sat beside her.

"Soon the fairy came striding along in her seven mile boots. 'Good piper,' said she, 'may I pluck yon beautiful rose for myself?'

"'Oh, yes!' said Hansel. Then to himself he said, 'I will play you a tune while you pick roses.'

"The old fairy crept up to the hedge hurriedly, for well she knew what the rose was, and Hansel pulled out of his pocket the fife which his sister had stolen when she took the wand from the fairy's hut. He played like anything, and the fife being a fiary one, whoever heard it had to dance, whether he liked it or not," daddy ended.

"We love that story, daddy!" cried the children.

"So do I!" said daddy, kissing them.

"Come on, Jack!" said Evelyn.

"Thank you, daddy!" they called back.

The Original Malted Milk
Nourishing Delicious Digestible

The powder dissolves in water. Needs no cooking—Keep it on hand.
Rich Milk, Malted grain extract in powder.
For Infants, Invalids and growing children.
Pure nutrition, upbuilding the whole body.
Invigorates nursing mothers, and the aged.
The Original Food-Drink for all ages.
More nourishing than tea, coffee, etc.
In the home, or at Hotels and Cafes.
Substitutes cost YOU Same Price

Press printing is the result of more than thirty years' practical experience and ceaseless striving to produce the best.

Whether a job is large or small—simple or intricate—you can depend on us to give it full measure of experienced attention, which assures perfection in the finished printing.

We consider it an important part of our obligation to customers to render valuable and helpful service in perfecting the details of their printed matter. Test our service now.

In the Churches

Baptist.

First Baptist Church—Rev. Dr. Philip B. Strong, pastor—9:45, Sunday-school and Men's Conference Class; 11:00, preaching; 6:45, Christian Endeavor Society meeting.

Park Avenue—Rev. Dr. Birney S. Hudson, pastor — 9:45, Sunday-school; 11:00 a. m., preaching; 7:10, Young People's meeting; 7:45, preaching.

Seventh-Day Baptist, corner of Central avenue and Fifth street—Pastor, Rev. Edwin Shaw—Services every Sabbath (Saturday) at 10:30; Sabbath-school at 11:45; Junior C. E. at 3:00; Young People's C. E. at 4:00; church prayer meeting Friday evening at 8:00.

Temple—Rev. H. C. Conover, pastor—9:00, prayer meeting; 11:00, preaching; 9:45, Sunday-school; 7:00, C. E. Society services; 7:30, preaching.

Mt. Olive—M. W. Vaughan, D. D., pastor—11, preaching; 2:30, Sunday-school; 7:15, prayer and praise; 8:00, preaching.

Calvary—Rev. D. Y. Campbell, pastor—11 a. m., preaching; 2, Sunday-school; 7:45, preaching.

Shiloh—Rev. Edward Roberts, pastor—11, preaching by the pastor; 3:00, Sunday-school; 8:00, preaching.

Ebenezer Church—East Third street—Rev. L. L. Croon, pastor—11:00, preaching; Sunday-school, 3 p. m.; B. Y. P. U. meeting; 8:00, preaching.

Presbyterian.

First—Rev. Dr. Charles E. Herring, pastor—Sunday-school at 9:45, preaching 11:00 a. m.

Crescent Avenue—Rev. Dr. John Sherman Zelie, minister—10:30, preaching.

Hope Chapel—Sunday-school 9:30 a. m.; morning service, 10:30 a. m.; Y. P. S. C. E., 7:00 p. m.; preaching, 7:45.

Watchung Avenue Presbyterian Church—Rev. Joseph O. McKelvey, pastor—11:00 a. m., preaching; Bible class for men, E. E. Parvin, teacher; 7:45, preaching; Y. P. S. C. E., Tuesday at 8 p. m.; Jr. C. E. S., Tuesday at 4 p. m.

Bethel Chapel—Rev. William Lloyd Imes, pastor—Services at 11 a. m.; 3:30 p. m., Sunday-school for children over 16 years only; 6:45, Christian Endeavor; 8 p. m., preaching.

Reformed.

Trinity—Rev. John Y. Broek, pastor—9:45, meeting of Bible school in all departments; 6.45 Christian Endeavor.

Netherwood Church, Leland avenue—Rev. Edward Ralston, pastor—9:45, Sunday-school; 11, preaching, 7:00, C. E. Society meeting; 7:45 p. m., preaching.

Marcounier—Rev. J. Tucker Lansdale, pastor—9:45, Sunday-school; 11, morning service; 7:45, evening service.

German—Craig place and Due street—Rev. George Hauser, pastor—10 a. m., Sunday-school; 11 a. m. preaching by the pastor; first Sunday in each month. Evening services second and fourth Sundays.

Episcopal.

Grace Church, East Seventh street—Reverend E. Vicars Stevenson, rector—Services, 7:30 a. m., Holy Communion; 10:30 a. m., morning prayer, litany and sermon; (first Sunday, Holy Communion and sermon); 4:30 p. m., choral Evensong; Thursday, Saints' Day and Holy Days, 10 a. m., Holy Eucharist.

Church of the Heavenly Rest, Clinton avenue and West Fifth street, Rev. Cortlandt H. Mallery, rector—8:00, Holy Eucharist; 11:00, matins and sermons; Fridays and Holy Days, Holy Eucharist at 10:00 a. m.

St. Stephen's Church, Netherwood, Rev. Henry Mesier, rector—Services, 8 a. m., Holy Communion; 11 a. m., morning prayer and sermon; (Holy Communion first Sunday of each month); Funday-school, 9:30 a. m. All sittings free.

St. Mark's Mission for Colored People, Masonic building, 722 St. Mary's avenue—Morning prayer and sermon at 11 o'clock; evening prayer and sermon at 8:15 p. m.; celebration of Holy Eucharist every second Sunday at 11 a. m.; Sunday-school at 10 a. m., Grace Parish House. Rev. Chas. S. Sedgewick, deacon, in charge.

Church of the Holy Cross, North Plainfield, Rev. H. St. G. Burrill, rector. Holy Communion tomorrow at 7:30 a. m.; Holy Communion sermon, 11 a. m. Thursday, August 10, Holy Communion, 9:30 a. m. During the month of August the Sunday evening services will be discontinued.

Methodist Episcopal.

First—Rev. Dr. Charles M. Anderson, pastor—9:45, Sunday-school; 11 a. m.; 7:00, Epworth League.

Monroe Avenue Church—Monroe avenue and West Fourth street—Rev. D. B. F. Randolph, pastor—Morning service, 10:45; evening service, 7:15.

Grace M. E.—Rev. C. S. Gillespie, pastor—Sunday-school, 9:45; preach-League at 7:00; preaching at 7:45. ing service, 11:00 a. m.; Epworth

Mt. Zion A. M. E.—Rev. J. W. P. Collier, pastor — 11:00, preaching, 12:15, class meeting; 6:45, C. E. Society meeting; 8:00, preaching.

Roman Catholic.

St. Mary's—Rev. Bernard M. Bogan, rector—Masses, 6:30, 7:30, 8:30, 9:30, 11 a. m.; vespers at 3:30.

St. Joseph's—Rev. Father Peter J. Hart, rector—Masses at 7, 8:30 and 10:30 a. m.; Sunday-school at 2.30; at 3:30; meeting of church societies at 4 o'clock.

Congregational.

Congregational Church—Rev. Howard Ernest Clark, pastor—Preaching at 10:30, Children's Day exercises will be the feature of the service. Sunday-school at 11:50, Young People's service at 7:30.

Friends.

Meeting-house, Watchung avenue and Third street—Meeting First-day at 11:00.

Lutheran.

St. Peter's—Rev. G. Daeuble, pastor—Grove street and Mercer avenue—9:30, Sunday-school, German and English; 10:30, preaching in English first Sunday in month.

Swedish—East Seventh street—Stated supply, Rev. Karl Anderson—Service at 8 o'clock.

Unitarian.

All Souls, Park avenue—Rev. John Baltzly, minister — Morning service, 10:30.

Not Classified.

Salvation Army—Public services at 10:30 and 8 p. m.; 2:30, Sunday-school; 6:30, Young People's Legion.

Plainfield Rescue Mission—John LeMatty, superintendent—In W. C. T. U. rooms—8:00, gospel service.

Italian Mission, 409 East Third street, Aurelio R. Mangione, pastor—Morning service, 10:30; Sunday-school, English and Italian, 2:30; evening service, 8 o'clock.

Evona Chapel—3 p. m., Sunday-school; 7 p. m., C. E. Society meeting; 8:00 p. m., gospel address.

W. C. T. U., Madison avenue, 4 p. m., gospel temperance service.

Associated Bible Students—Meetings as follows, at 436 West Fifth street: Sunday 10:30 a. m., Berean Bible study; Wednesday evening, 8:00 p. m., prayer and praise; Friday evening, study of Tabernacle types and their anti-types.

Gospel Hall, 110 Liberty St., near Front street—Sunday-school at 9:30 a. m.; Gospel preaching every Sunday evening at 7:45; prayer and Bible study Wednesday at 8:00 p. m. All are cordially wel[illegible]. Sunday at 10:45 a. m., [illegible] for believers

Regular services of the Christian and Missionary Alliance held at German Reformed church, corner Duer street and Craig place, one block from postoffice. Sunday afternoon at 3:30 and Friday at 3:30 and 7:30 p. m.

CHRISTIAN SCIENTIST.

Christian Science Society, in Plainfield, New Jersey (128 East Seventh street). Services: Sunday, 11 a. m., Wednesday, 8 p. m.; Sunday-school, 9:45 a. m. Reading-room open each week day, excepting legal holidays, from 2 until 5 o'clock. Subject: "Spirit." Golden text: Isaiah 59:19: "When the enemy shall come in like a flood, the Spirit of the Lord shall lift up a standard against him."

First Church of Christ, Scientist, —Babcock Building, 240 West Front street—Services, Sunday-school 9:45, service at 11:00 a. m.; Wednesday, 8:00 p. m.; reading-room open daily from 2:00 to 5:00 p. m., except Sundays and legal holidays. Subject: "Love." Golden text: Psalms 36:7: "Spirit." Golden text: Isaiah 59:19: "When the enemy shall come in like a flood, the Spirit of the Lord shall lift up a standard against him."

PULPIT SUPPLIES FOR FIRST METHODIST CHURCH

The following ministers will preach in the First Methodist church during the vacation period of the pastor: August 13 and 20, Rev. Harry Farmer, of Manila, Philippine Islands; Aug. 27, Rev. Henry M. Wriston, D. D., of Boston; September 3, Rev. E. S. Jamison, Ph. D., of the Newark Conference.

CHRISTIAN FIELD

Rev. George T. Boisterle, of New York city, will occupy the pulpit in the First Presbyterian church at the morning service tomorrow. His subject will be "The After Touch of the Transfiguration."

Rev. A. T. Johnson, of Jersey City, will preach in Shiloh Baptist church tomorrow morning at 11 o'clock. He will also occupy the pupit in the evening.

Rev. Edward Shaw, pastor of the Seventh Day Baptist church of this city, will preach at Bethel chapel tomorrow morning and evening, in the absence of the pastor.

Rev. C. M. Anderson will preach on the following subject tomorrow morning at the First M. E. church: "The World's Imperative Need of Christ." In the evening the church will unite with Trinity Reformed church in a union service.

Rev. E. S. Ralston will occupy his pupit both morning and evening tomorrow in the Netherwood Reformed church.

Sunday school at Grace M. E. church will be held tomorrow morning at 9:45 for those over 16 years of age. Preaching at 11 o'clock by Rev. R. K. Boyd, of Jersey City. At 7:45 in the evening Rev. A. K. Boyd will also preach.

Y. W. C. A. NOTES.

The usual Saturday night supper will be served today from 5 to 7 o'clock. All women and girls of Plainfield are made welcome at these suppers as well as the members of the association.

Miss Winifred E. Mann, the physical director of the association, left yesterday for a month's vacation, which she will spend with her family at their summer camp in the Berkshires. Miss Katherine Aller, the general secretary, has been visiting her sister in Larchmont, N. Y., for a month and is expected to return to Plainfield on Tuesday.

The orchestra will resume practice on Monday evening at 7:30. All young women of Plainfield who would like to join may do so by communicating with Miss Alice C. Titus at the association office.

HEARN

Fourteenth Street — West of Fifth Avenue, New York

24th AUGUST SALE of BLANKETS and HOUSEHOLD DRY GOODS

MERCHANDISE WELL BOUGHT IS HALF SOLD

Better Values for Us Mean Best Values for You

FOR EXAMPLE, THESE FOR MONDAY AND TUESDAY:—

LINENS—TOWELS—TOWELINGS

AUGUST SALE OFFERINGS

Do your linen closets need replenishing? Then take advantage of these offerings—QUALITIES are excellent, ASSORTMENTS truly great, and the prices, well, we will let you judge for yourself, and the better judge you are the more welcome will be your comparison.

Merchandise Well Bought Is Half Sold.

We know "ours" has been exceptionally well bought during these trying times.

Towels—

Cotton Huck Towels—White and colored borders—hemstitched—17x36—hemmed—18½x37½—close weave—white or colored borders—reg. .15 ..... .10

Pure Linen Huck Towels—21½x39—hemmed or hemstitched—damask borders—initial wreath—reg. .59 ..... .44

Heavy Cotton Huck Towels—soft finish—hemmed—white or red borders—15x26—reg. .89—doz. ..... .65

Pure Linen Huck Towels—hemstitched or scalloped—damask borders—reg. .69 ..... .57

Pure Linen Huck Towels—hemmed—white stripe borders—18x36—reg. .29 ..... .22

Bleached Turkish Bath Towels—hemmed—white Terry stripe borders—reg. .34 ..... .24

Bleached Turkish Towels—white or colored borders—20x38—hemmed—reg. .19 ..... .14

Full Bleached Turkish Bath Towels—extra heavy—wide hem—white, terry or colored stripe border—27x47 inch—reg. .59 ..... .47

Towelings, Linens, etc.—

Heavy Dish and Roller Towelings—all linen—reg. .14 ..... .12½

Dublin Crash—slightly colored borders—reg. .11 ..... 8½

Bleached Cotton—reg. 5½ 4½

Bleached Huck—reg. .12½ ..... .11

Union Linen Crash and Checked Glass Towelings—reg. .12½ ..... .10

72 inch All Linen French finish Linens—reg. $1.59 ..... 1.45

45 inch Ramie Linens—soft finish—reg. .89 ..... .77

Table Linens—

58 inch Mercerized Damasks—Snow bleach—closely woven—reg. .30 ..... .25

Mercerized Napkins—good quality and patterns—15 inch—reg. .69 doz ..... .45

Hemstitched Sets—pure Linen Damask—cloth and dozen napkins—reg. $6.69 ..... 4.95

22 inch Napkins, heavy linen Damask—reg. $3.49 ..... 2.77

Extra heavy double Satin Damask—70 inch—exclusive patterns—reg. $1.69 ..... 1.45

All Linen Table Damasks—bleached—heavy make 1.09

All August Sale Goods purchased during this sale will be held and delivered at customers' convenience up to and including October 16.

The Above refers to any article in August Sale Departments.

CURTAININGS—CURTAINS.

August Sale and Clearances.

Merchandise well bought is half sold.

We know "ours" has been exceptionally well bought during these trying times.

SUMMER PORTIERES 2.67
Value $3.98—Madras patterns in sea greens, rose tints, blues and wood colors—sunfast and unfadable.

FINE REPP CRETONNES—val. .49 .27
Special purchase, therefore this exceptional difference in price—many are in desirable pastel shades.

NEW SCRIM CURTAININGS—value .35 and .25 ..... .18
36-inch — double borders, open-work stripes and colored figures.

GREAT CLEARANCE VALUES, ALSO

One and two pair lots sunfast Portieres—exquisite blue, rose, brown and green tints—verdure designs, in madras effects—value $6.98 ..... 4.50

Reversible Velour Portieres—Rose and Nile, myrtle and crimson, old blue and Havana, reseda and brown combinations—1 and 2 pr. lots—value $24.98 ..... 19.50

Reversible Velour Portieres—duplex colors—value $17.98 ..... 12.69

Fine Silk Frou-Frou Portieres—rich combinations—values $13.98 and $14.98—to clear 9.50

BED SPREADS

August Sale Prices.

Merchandise well bought is half sold.

We know "ours" has been exceptionally well bought during these trying times

Crochet Spreads—three-quarter beds—worth $1.19 ..... .87

Full size Crochet Spreads—floral designs—worth $1.79 ..... 1.09

Hemmed or fringed Spreads—worth $2.25 ..... 1.37

Fine Crochet Spreads—hemmed, fringed or scalloped—worth $2.79 ..... 1.84

Extra Fine Satin Finish Marseilles—hemmed or scalloped—worth $3.79 ..... 2.74

SHADES, OILCLOTHS, ETC.

Interesting August Sale Prices.

Merchandise well bought is half sold.

We know "ours" has been exceptionally well bought during these trying times.

Holland Window Shades—good tints—6x3 ft.—reg. .32 ..... .28

Shelf Oilcloth—12 in. wide—reg. 5. 4

Scrub Mops—self wringing—long handle—reg. .35 ..... .27

O-Cedar Oil—reg. 50 cts. bottle ..... .37

MORNING SPECIALS—Monday and Tuesday, Until 1 P. M.

To prevent dealers buying, quantities restricted. No Mail or Telephone Orders.

$2.98 Women's Tub Dresses 1.67
Voiles, in various stripes and colors—white voile collars—full skirts—sizes 36 to 46
WOMEN'S DRESSES—SECOND FLOOR.

$1.98 Women's Bathing Suits 1.37
Cotton Surf Cloth—navy and black—belted and slip-on models—black and white or contrast trimming—combinations or bloomers included—all sizes.
WOMEN'S BATHING SUITS—SECOND FL.

$1.98 Women's & Misses' Tub Skirts 1.24
White Gabardine — flare models—side pockets—all sizes.
WOMEN'S SKIRTS—SECOND FLOOR.

$1.98 Striped Tub Silk Blouses 1.59
Variety of neat colors on white—tailored models.
BLOUSES—SECOND FLOOR.

98 ct. Women's Middy Blouses ..... .72
White drill, with striped or plain color collar and cuffs—with or without belts—sizes 34 to 44
BLOUSES—SECOND FLOOR.

49 ct. Boys' Blouses—4 to 15 yrs. .... .36
Madras and percale—neck band—attached or Eton collar — sport styles also
BOYS' FURNISHINGS—THIRD FLOOR.

$3.98 Boys' Summer Suits 2.95
6 to 17 yrs.—Norfolk models—kool kloth, Palm Beach cloth, linen and linen crash—tan, blue, gray, natural; also stripes and novelties.
BOYS' CLOTHING—THIRD FLOOR.

49 ct. Corset Covers ..... .36
Nainsook or batiste—white or flesh—round neck—trimmed with lace, emb'y and ribbon.
MUSLIN UNDERWEAR—SECOND FLOOR.

98 ct. Men's Soft Shirts ..... .74
Sea Island cotton, madras, crepes and other Summer fabrics—plain colors or stripes—soft cuffs—well made—14½ to 17 neck.
MEN'S FURNISHINGS—MAIN FLOOR.

49 ct. Collar & Cuff Sets ..... .36
Hand or machine emb'd organdie or voile—styles for dress or coat.
NECKWEAR—MAIN FLOOR.

Boys' Balbriggan Underwear ..... .16
Seconds of 29 and 35 ct. qualities—shirts—high neck—short sleeves—also drawers—knee length—double seats.
KNIT UNDERWEAR—MAIN FLOOR.

79 ct. Chiffon Poplins—36 inch ..... .63
Silk mixed — lustrous — fine assortment of evening and street shades, plenty of blues and black and white.
SILKS—MAIN FLOOR.

25 ct. Hat & Sash Ribbons ..... .18
Satins, moires or plain taffetas—black, white and colors; also satin stripes and dresdens.
RIBONS—MAIN FLOOR.

39 ct. Silk Mixed Crepe de Chines ... .29
35 inch—soft, lustrous fabrics that make up nicely in new model dresses—dark colors.
WASH DRESS FABRICS—BASEMENT.

15 ct. Fancy Dress Ginghams ..... .11
32 inch—stripes, checks and favorite plaids, mill lengths.
WASH DRESS FABRICS—BASEMENT.

49 ct. Silverbloom—32 inch ..... .38
Plain or striped—tan, grey, brown, gold, green, rose, lavender and blue—fine for sport dresses, suits and skirts.
DRESS GOODS—MAIN FLOOR.

14 ct. Lonsdale Cambric ..... .11
36 inch — dependable brand for underwear and infants' wear.
WHITE GOODS—MAIN FLOOR.

89 ct. White Ramie Linens ..... .57
45 inch—soft, lustrous—cool and practical for Summer suits, dresses, skirts, etc.
LINENS—MAIN FLOOR.

$1.49 Men's & Women's Umbrellas .. 1.21
Black piece dye taffeta—(silk and linen mixture)—plain and trimmed handles.
UMBRELLAS—MAIN FLOOR.

25 & 29 ct. New Cretonnes—36 inch. .16
Advance Fall patterns—old chints, florals, bird, black and white and art effects.
UPHOLSTERY DEPT.—BASEMENT.

$16.98 New Velvet Rugs 13.85
9x12 ft.—also seamless, best wool Brussels — medallions and small patterns.
RUGS—THIRD FLOOR.

$1.19 Steel Knives & Forks ..... .69
Well known make—set of six each.
CUTLERY—MAIN FLOOR.

$5.98 All-Wool Blankets 4.35
White with pink or blue borders; also two tone plaids and scarlet. Our A. M. price is even less than wholesale when bought in large quantities.
BLANKETS—BASEMENT.

98 ct. Linen Table Damasks ..... .63
Bleached—ass't of patterns.
LINENS—MAIN FLOOR.

$6.98 Handsome Spreads 3.50
Embroidered edge—also hemmed—beautiful designs—large sizes.
SPREADS—BASEMENT.

Clock Signs Denote Morning Specials.
Look for the Clocks! Look for the Clocks!

If it's advertised today it is likely that it is of timely interest to you today.

The spot-light of full publicity, turned on a store, reveals and places in that full light a store's defects—if it have defects. For example: If high prices prevail, or lines of goods are not kept up to date, the reader of the store advertisements knows it. It follows that advertising "pays" the store that renders real service—and would not pay the other kind of a store.

SPORT TOPICS

Raking 'Em Over

By "JINKS"

MINOR LEAGUES' POOR SEASON.

The majority of the minor leagues are nearing the end of their season, the closing date for most of the little circuits being set for Labor Day. As the season has been one of the "bloomer" variety there is likely to be few tears shed by the "bush" magnates when the final curtain is rung down.

A few of the minor league clubs will be able to show a profit and some of the others may manage to break even, but it is safe to predict that a large majority will close up show owing themselves money. Unusually bad weather conditions and lack of public interest have combined to put the skids under the pastime.

Two years ago the now defunct Federal League started the minors down the toboggan by grabbing the "bush" stars and neglecting the formality of slipping a little change in return. When the Feds died last winter the minors breathed a sigh of relief and started forthwith to prepare for what they figured would be a soft and soothing 1916 season. In nearly all sections J. Pluvius has been on the job early and late, with the result that the season now nearing its close must be added to the two previous disastrous years, making three "flivs" in a row.

The only bright spots in the picture of gloom are found among the few top-liners in the larger minor leagues, the American Association and the International, Western, Southern and Pacific Coast Leagues. Pennant contenders in these leagues will come through right side up. But outside the Class AA and Class A leagues, minor league baseball at a profit is likely to be unknown this year. The one remaining chance for the little clubs to gather in some coin is the unloading of some of their players to clubs of higher classification, either through sale or draft.

The rough going naturally has resulted in many break-downs and changes in circuits among the minors this season. The Atlantic League, a newcomer, was forced to "blow" after only a few weeks of pastiming, while the Ohio State League, an old organization, has been shot to pieces. Burlington has dropped out of the Central Association, and the Virginia League has been obliged to can Hopewell because it takes more than optimism to run a ball team.

Albany's flop in the South Atlantic League also carried down Montgomery, which city it was found necessary to drop in order to balance the circuit. In the New York State League Troy proved to be a "lil" and that team, bat, bag and valise, was transferred to Harrisburg. The Northern League will endeavor to worry through the remainder of the season minus the Fort William and Virginia teams.

Two small circuits, the Dixie and the Georgia-Alabama Leagues, seem to have hit upon the right idea. Both outfits framed short schedules to close the third week in July. Both came through and finished the season, even if they didn't clean up a bundle of goof.

• • • • • •

JOE TINKER MAY RETIRE.

The retire stuff is being pulled by several players, but it is possible this season will wind up the career of Joe Tinker. The Cub pilot has a lot of business interests that need more attention; then he is through as an active player, and, although his contract covers next season, it is learned from a reliable source that Weeghman is casting about for someone to take hold of the team and that Tinker is offering advice in this respect. The Cub management is not dissatisfied with Tinker, and if he quits it will be of his own volition. Chicago's Cubs have never changed a manager in mid-season since the club was entered in the National League—back in 1876. The Cubs are the only National League club holding this record. All the rest have switched managers at one time or another during the season. A. G. Spalding, Cap Anson, Tommy Burns, Thomas J. Loftus, Frank G. Selee, Frank L. Chance, Johnny Evers, Hank O'Day, Roger Bresnahan and now Joe Tinker were appointed before the season started. They have all held jobs at least until the schedule was completed. This is an interesting sidelight on the National League. It shows that the Cubs have let a manager finish what he has started—no matter how the club might have gone during his regime. Of late years there have been more switches than in the old days—Cap Anson, for example, holding on for decades. But the club still holds its record of dodging any effort to swap while in the midde of the stream.

• • • • • •

BASEBALL INTEREST SHIFTS.

Real baseball interest shifts to the American League today. For more than a week the Boston Red Sox, Chicago White Hose and the Brownies have been cutting a wide pathway, while the Yankees were jerked out of first place and sent staggering back toward the second division. The White Sox have won eight consecutive games. Fielder Jones' team has won the last dozen contests played. Today, however, the Chicago club does not have a weak team like the Athletics to meet, but stack up against the Washington club, and if there is one team in the league circuit Clarke Griffith would like to beat it is the Windy City aggregation. There seems to be a sort of personal feeling between the two clubs. Meanwhile, the Red Sox and Brownies are booked up This is the most important game. If Jones can keep on with his dizzy pace maybe he will repeat on the Sox what he did on the Yankees. On dope, the Dodgers should have an easy time with the Pirates, and no immediate shift is expected in the leadershp of the National League, giving the Johnson circuit full benefit of the limelight.

• • • • • •

ROBERTSON ALWAYS THERE.

Even when the Giants were down in a slump, when the pitchers were being pounded, when the hitters were not hitting, Dave Robertson never lost nerve, but kept his big war club busy, and he has been to New York in time of stress what Jake Daubert has been to the Dodgers. To Robertson, more than any other man on the team, must go the credit of getting the tottering Muggsies on the upward trend. Buck Herzog has strengthened the club materially and mentally, but it takes fielding for defense and hitting for offense to back up the Herzog stuff, and Robertson is coming through in a consistent manner. Benny Kauff is being reconstructed. He is being taught a different style of batting by McGraw, and while his figures are suffering just now they will improve. Burns is playing fairly well, but it has been Robertson that covered the defects of his two partners in the outfield. This is the same Robertson Pittsburgh could have had, but he was suffering from a badly injured leg, before the season started, and it was not until the second month of play that he began to shine. In the series with the Pirates, just closed, it was Robertson who held the limelight more than any other player, on either team.

GRAND AMERICAN HANDICAP IS AMONG GREATEST OF COMING SPORT EVENTS

More Than 1,000 Trapshooters Will Participate In Event, Which Will Be Witnessed By Thousands—Peter P. Carney Gives Exclusive Interview—Notes of Traps.

(By Peter P. Carney.)

Baseball has its "world's series," tennis its Davis Cup competition, and golf its international matches, but not one of these titular contests is to be compared with the blue ribbon event of the trapshooting season—the Grand American Handicap.

We are aware of the broadness of this assertion and fully realize that there will be many doubting Thomases, but we can prove our assertion to any and every one who cares to journey to Sportsman's Park, in St. Louis, Mo., during the week beginning Monday, August 21, for on that day the Grand American Handicap gets going and continues with unabated enthusiasm for five days. Any sporting event that will take hundreds of men away from their business for a week or more, and take several hundred women away from their homes for the same period of time, is a real sporting event. That is just what the Grand American Handicap is.

Last year the tournament was held in Grant Park, Chicago, Ill., and was witnessed by some 25,000 persons—not one paying an admission fee. In the various trapshooting events nearly 2,000 persons participated, and in the Grand American Handicap there were 839 shooters out of 884 entrants. Have you ever witnessed a sporting event in which there were 839 active participants? You have not—unless it was the Grand American Handicap last August. Trapshooting is not a proxy sport. It is something you can do yourself; something you enjoy because you can do it yourself.

Big as last year's tournament was, all indications are that the St. Louis tournament will be the greatest ever. While the official list of entries is still far from being complete, it is expected that the entry list will total more than 1,000 trapshooters. Think of it—1,000 shooters in one event. Sort o' puts the other sport classics in the shade.

It has taken the Grand American Handicap sixteen years to arrive at its present stage of development. There were but 74 entrants in the first championship tournament, held in 1900. Little by little the tournament grew for a number of years, but in the past five seasons the handicap has made great leaps forward. Two years ago, in Dayton, O., when the handicap had a few more than 500 entrants, the feeling prevailed that trapshooting was at its height, but last year in Chicago the entrants neared the 900 mark—and every one is pulling for a 1,000 or more this time.

There was a time when two traps was a great sufficiency for the "G. A. H.," as it is known to trapshooters—now ten are in use. There was a time when a Grand American Handicap resembled a mammoth circus, with all its tents, but there will be no tents in St. Louis. The buildings are permanent. There will be locker rooms, restaurant, pavilion for men and a ladies' rest room. The equipment will be modern. There will be a grandstand behind the professional trap, on which all the special events will take place. Sportsman's Park is the finest trapshooting park in the United States—which, in broader words, means the world.

The "G. A. H." is being conducted this year by the St. Louis Trapshooting Association, which is comprised of nearly all of the trapshooting clubs in and about St. Louis. The association is operated solely in the interest of trapshooting.

The tournament opens on Monday, the 21st, at 11 o'clock, with the St. Louis introductory, an event at 200 targets, 18 yards' rise. This, as well as all other scheduled events that follow, are open only to amateurs. Beginning Tuesday, the trapshooting will begin at 8:30 A. M. The first event on Tuesday will be the Mound City overture at 100 targets, 16 yards. Prize winners in the St. Louis introductory are not eligible for this event. At 11 o'clock the national amateur championship at doubles will be shot. Fifty pairs of doubles will be thrown. At 3 o'clock the national amateur singles championship will begin. This event will be 100 targets, 16 yards' rise. This event is for the winners of the different State championships. In case the champion cannot attend, the runner-up is allowed to take his place. At 4 o'clock this afternoon and on the following two afternoons there will be a 50-bird event for the fair Dianas who are in attendance. There will also be two prizes in the "G. A. H." for the fair shots who make the highest scores.

On the 23d the preliminary handicap, at 100 targets, 16 to 23 yards, will be shot. The same handicaps as in the "G. A. H." will prevail. The handicap committee, comprised of J. W. Bell, chairman; R. E. Loring, G. K. Mackie, G. V. Dering and J. H. Noel, will convene on the 18th and announce the handicaps on the 20th. The Garnd American Handicap will be shot on the 24th. This will be at 100 targets, 16 to 23 yards. On the 25th there will be a consolation handicap, 100 targets, 16 to 23 yards. No prize winner is eligible in this event.

There will be special matches between professionals, and a 100-target match open to all professionals for the Dunspaugh trophy, during the tournament. These matches will take place at 3 every afternoon. Trophies will be awarded the shooters who make the best score from 16, 17, 18, 19, 20, 21, 22 and 23 yards in the Grand American Handicap.

Queries--Comment--Answers

Question: Who is the secretary of Yankee baseball team? "Donovanite."

Answer: Harry Sparrow is the secretary of the New York American baseball club.

Question: With what team did Nick Cullop play in the Federal League? "Fed."

Answer: Nick performed with the Indianapolis team in the now defunct outlaw organization.

Question: Could you tell me through your valued columns who is the sporting editor of the New York Mail. "Ed."

Answer: We understand that Francis Albertanti, who writes under the name of "Francis," is the sporting editor of the New York Mail.

Question: When do the Giants play their next double-header, and with whom? "North Avenue."

Answer: The Giants play two games with the St. Louis team on August 9.

Question: Who is the captain of the Yankees? "Joe."

Answer: Roger Peckinpaugh is the "Yank" captain.

PRESS AMATEUR DEPARTMENT

One of the most difficult tasks we ever undertook was that of correctly spelling the names of the two Japanese tennis players who are scheduled to perform at Westfield this evening. But, we believe that we completed the task in a satisfactory manner.

Wonder who the "Davy Robertson" of the City League is? There are several hitters of note on the local circuit, but it is a matter of opinion as to which one of the many is the most timely clouter. A glance at the league records would very easily establish the fact. But, then again, there are no league records.

If the Athletics keep up their present "world beating" pace, they will be refused a franchise in the City League. Connie Mack, according to a rumor, has had his scouts on the lookout for any kind of material. Perhaps, one of Connie's "bush" combers will appear in this vicinity shortly.

According to the newspapers the inmates of the Caldwell prison have organized a baseball team and are going to play the national game to their hearts' content. The team is to be ranked highly and one has to show good "reason" why he is capable enough to belong to the squad. To break into the game at Caldwell, necessitates a "breaking-in" somewhere else first.

Peter P. Carney, a Philadelphia authority on trapshooting, has been added to our list of contributors. The "Sport Topics" will contain regular features from the efficient pen of Mr. Carney and should appeal to all followers of the traps. Watch for this feature. It will be exclusive.

That Farmer-Dunellen double bill, arranged for this afternoon, will undoubtedly attract considerable attention. If it attracts a little "dough" it will be a satisfactory day's work for Manager Apgar's men.

The fact that the Dunellen manager is eager to get his City League games over with, goes to show that he has arranged a fine set of independent attractions. It is said that the Knights of St. Peter, one of New Brunswick's premier outfits, will make one or more visits to Maurer Oval. It is also reported that the Dunellen team will make another Sunday trip to the Middlesex city. Whenever a local team visits New Brunswick the fans of that city see real baseball.

Who is the George Stallings of the City League? We will accept answers to this question, but we may not publish the answers.

JAPANESE EXPERT ON WESTFIELD COURT

Kumagae and Mikami to Play Whitney and Throckmorton.

The Westfield Golf Club promises to be the scene of some exceptional tennis playing under electric lights when Itchiya Kumagae and Hashishiro Mikami, the Japanese tennis experts will play an exhibition match against Harold Throckmorton and E. H. Whitney, the Harvard champion and Southern States champion.

The Japanese players have been touring the country and have defeated some of the best tennis players. Throckmorton and Whitney both have excellent records, the latter in addition to being the champion, having defeated J. Griffin and Roland Roberts, who are both crack players.

The Westfield Golf Club is indebted to M. Yanawaki, a member of the club, through whose efforts the Japanese players are to come here.

It is expected that there will be a record gallery on the courts to witness the matches, as some exceptional tennis is assured.

MAJOR LEAGUE STANDING.

Results in National League.

Chicago, 8; New York, 2.
Brooklyn, 2; Pittsgurgh, 0.
Philadelphia, 3; St. Louis, 1.
Boston, 5; Cincinnati, 2.

Standing in National League.

	W.	L.	P.C.
Brooklyn	58	34	.630
Philadelphia	53	39	.578
Boston	51	38	.573
New York	47	45	.511
Chicago	46	52	.469
St. Louis	44	57	.436
Pittsburgh	40	52	.435
Cincinnati	36	61	.390

National League Games Today.

Chicago at New York.
Pittsburgh at Brooklyn (two games).
Cincinnati at Boston (two games).

Results in American League.

Detroit, 7; New York, 2.
Cleveland, 5; Philadelphia, 2.
Chicago, 3; Washington, 2 (first game).
Washington, 8; Chicago, 3 (second game).
St. Louis, 6; Boston, 1.

Standing in American League.

	W.	L.	P.C.
Chicago	59	43	.578
Boston	56	42	.571
Cleveland	55	44	.556
New York	53	46	.535
Detroit	54	49	.524
Washington	50	48	.510
St. Louis	51	49	.510
Philadelphia	19	75	.200

American League Games Today.

New York at Detroit.
Washington at Chicago.
Philadelphia at Cleveland.
Boston at St. Louis.

"TYPO" UNION BASEBALL

Indianapolis, Ind., Aug. 5.—The annual series of games to determine supremacy in the International Typographical Union baseball league will be played the coming week on the Indianapolis baseball grounds. Among the contestants will be teams representing the local typographical unions in New York, Chicago, St. Paul, Detroit, Washington, Boston, Philadelphia, Indianapolis, Pittsburg, Cleveland and Cincinnati. The winning team will have the custody for one year of the August Herrmann Cup, now held by the Indianapolis team.

RACE TRACK UNDER HAMMER.

Boston, Mass., Aug. 5.—The race track property at Readville, which for many years formed the far-eastern link in the Grand Circuit, will be offered for sale at auction on Monday. The sale is the result of foreclosure proceedings. No "big line" racing has been conducted at Readville since the law against betting made the big meetings unprofitable. Several attempts to revive the sport have been made in late years, but without success. It is expected that the sale of the property will mark the final passing of the once-famous trotting park.

—Going to build? See Saturday's Press.

EXPERT BICYCLE REPAIRING

George L. Simon

179 NORTH AVE.

Opp. Depot.

Everything for the Bicycle.

LOCAL HORSEMEN MUST BE RIVALS

Adam C. Blair, Driving "Reuben Hal," to Rival "Owyhomac," In Matinee.

It is expected that about sixty horses, including colts, which will start in a special colt event, will participate today in the fifth matinee of the Road Horse Association of New Jersey at Weequahic Park. Including the colt race, there are seven events on the program, and post entries will be accepted in the free-for-all trot and pace and in the colt event.

The races for the young horses were agreed upon by the race committee which also took action to allow any professional member of the association to handle the reins. There are several young colts at the track and as the race will be only for trotters it is expected that about seven will be ready when called to the post.

There is much speculation over the probable outcome of the 2:15 trot and pace. In this race Reuben Hal, the undefeated chestnut gelding, owned by Arthur C. Hensler and driven by Adam C. Blair, is a starter, along with Owyhomac, Dr. H. E. Winter's horse, and Justabelle. Some believe both of these horses will take the measure of Reuben Hal. Bangala is regarded as a likely winner in the 2.28 class, provided she goes as well in the race as she did in the work-out Wednesday, when she trotted the twice around in 2.21. Vera D., owned by Kimball C. Atwood, is also fast.

EVERS APOLOGIZES.

"Johnny" Evers, captain of the Boston National League baseball club, has issued a formal statement expressing his "sincerest regrets" over the incident Thursday afternoon when he had an altercation with "Red" Smith, third baseman of the Boston club and was ordered off the field by the umpire.

"I am perfectly willing to admit I lost my head," the statement says. "It will be a day or two before I am able to get back into the game because of my back and neck, but I can promise that when I do return the Boston club shall have my best and most effective services every moment I am upon the field. That is no more than the club is entitled to.

"As for any feeling between 'Red' Smith and myself, let me say that we shook hands in the clubhouse of our own volition, and I am quite sure that from now on we will be the best of friends."

A. A. U. MEET AT NEWARK.

Although it is quite a time yet until September 8, the committee in charge of the A. A. U. national track and field championships is letting no grass grow under its feet. Most of the leading athletes of the country from as far west as the Pacific coast have promised to help make this event the best on record. There will be a two day carnival at Weequahic Park, Newark, which will be a sort of climax to the two hundred and fiftieth anniversary celebration of the founding of the city. On Friday the junior contests will be staged and the senior competitions will be put on the following day.

KNIGHTS HERE.

The Tabs will play the Belleville Knights of Columbus at Avon Oval tomorrow. The Knights come highly recommended.

"FINISH" IS WRITTEN FOR PENN-JERSEY

"Nibs" Hand Will Not Be Without Position, However.

The curtain was officially rung down yesterday afternoon on the Penn-Jersey League, when the withdrawal of the Washington club was received and accepted and the representatives of the other four teams—Bangor, Northampton, Bethlehem Steel and Phillipsburg—deemed it no longer advisable to continue under present conditions.

It is quite possible that the league might have continued, for a few weeks at least as a four-club affair, had the Phillipsburg club been willing to cancel the game scheduled for Washington tomorrow and played Bethlehem Steel at Bethlehem instead. M. O. J. Heil, who represented Phillipsburg, refused to do this and then Bethlehem refused to remain in the league.

The Phillipsburg team was originally scheduled to play the Stroudsburg team at Stroudsburg tomorrow, but Stroudsburg's withdrawal from the league last week put a damper on these arrangements and, following the fifteen-inning 1-1 tie Saturday with Washington, negotiations were opened for a game at the organ town tomorrow afternoon.

NEW BRUNSWICK THINKS RUNYON WILL COMPETE

The following is a clipping from the Home News:

"Ralph Runyon, of Plainfield, the pole vaulter, will soon join the New York A. C. Recently Runyon severed his connections with the Pastime A. C. Runyon is in Plainfield, devoting all his attention to practical work, having decided not to engage in competition this summer. He is a sophomore in Pennsylvania State College, and expects to again take up intercollegiate activity in the fall. Runyon may change his mind, however, and compete in the Michelin meet, Labor Day."

EAST VS. WEST.

One of the biggest surprises in the sporting world in many a day was seen yesterday on the courts of the West Side Tennis Club, at Forest Hills, when the pick of the Eastern lawn tennis experts made a clean sweep of the stars of the West. The men from California were the favorites and most of the enthusiasts thought that the Easterners would be doing well if they should break even in the first four singles matches which were staged yesterday.

To begin with, Charles M. Church simply ran away with Clarence J. Griffin, who with William M. Johnston, holds the national championship in doubles. Straight sets ruled in this, the score being 6—3, 6—4, 6—1.

TENNIS CHAMPIONSHIPS.

Chicago, Ill., Aug. 5.—Preliminary play in the annual Western championship tennis tournament on the courts of the Onwentsia Club called out a large crowd of enthusiasts this afternoon, as the tournament promised to be one of the most important of the year. The tournament will continue through next week.

WE ARE FULLY EQUIPPED to do oxyacetylene welding of all kinds. We give special attention to automobile and motorcycle work, which we do so thoroughly and skillfully that the place where the joining has been done cannot be distinguished from the rest of the metal. When you need welding done we are ready to do it.

AUTOMOBILES REPAINTED.

MARTIN AUTOMOBILE CO

Phone 130 ; 304-312 Park Ave.

BASEBALL FANS

GET A CELLULOID PRESS SCORING TABLET

They Are Ready for 1916

This Coupon with three others and Five Cents when presented at the Press office will entitle you to one.

LIMITED SUPPLY GET YOURS NOW

For Defense

in settling an Automobile or Employers Liability Claim, The Globe Indemnity Company, represented by this office, can not be beat. The efficient service given by this company to its policy holders is the best and most modern that can be obtained.

Rates gladly given, without obligation.

Auto fire 75c.

REAL ESTATE LOANS RENTS

GEO. M. CLARKE CO. Babcock Bldg. Telephone 800 Plainfield.

INSURANCE OF ALL KINDS.

SCOOP THE CUB REPORTER — The Boss Gets Another Earful of How Scoop Hates Himself — BY "HOP"

Dear Boss -
I am sending you a group picture taken on the beach - I am in it but sneezed and don't show up very good - the two girls are both young brides - both landed by their husbands here a year ago - and say Boss - they are wonders - lots better looking than they register here - and you'd die laughing Boss to see what they drew for mates - honestly I can't understand it - while neither of them have actually said so - I can see by the look in their eye - they are sorry they didn't wait one more summer - its a funny old world how much happier one of 'em at least would have been had I come up here last year - or she waited till this year - we are all going on a canoe trip up the river tomorrow - I guess I'm booked to do the cooking at that - unquestionably - this is the life - yours Scoop -

Mono Storage

Warehouse

North Avenue

Opp. Freight House

125 East Front Street

About where your household effects are STORED.

Just come in today and look our building over—you won't hesitate a moment in having US store them.

We please exacting people hereabouts and CAN satisfy you.

HAND'S EXPRESS CO.

ASBURY PARK MAYOR INVITES LOCAL PEOPLE

Mayor C. E. F. Hetrick, of Asbury Park, has sent out a general invitation to Plainfield people to spend their vacations in the city by the sea. In part he says: "We cordially invite Plainfield folks to Asbury Park. Our city is beautiful and its many vacation and resort features are most attractive. Asbury Park is free from all contagious diseases and our beaches are properly protected. Come and leave dull care behind."

PERSONAL.

F. W. Bird, of Westervelt avenue, is sojourning at Mahaffey, Pa.

Miss Lillian Conover, of Jackson avenue, the borough, is spending her vacation at Avon-by-the-Sea.

Mrs. W. B. Nash, of Grant avenue, is stopping at Aberdeen Hall, Hyannis, Mass., for some time.

Mrs. Reasoner, of New street, is sojourning at Warrenton, N. C.

C. A. Larabee, of East Second street is spending the month of August at North Adams, Mass.

J. M. Lewis, of Richmond street, is stopping at Asbury Park.

Fred Dixon, of Grant avenue, is at the Maplehurst, East Stroudsburg, Pa.

—Find the "likely-looking" ads. in today's classified columns—and solve that problem of yours.

All Seasonable

PLANTS AND CUT FLOWERS

Floral Design Work a Specialty.

Chas. L. Stanley

Store 159 E. Front St. Tel. 928.
Greenhouses and Nurseries, 1126 South Ave. Tel. 831.

O. U. SINGER
CHIROPRACTOR
PALMER SCHOOL GRADUATE
234 Park Ave. Plainfield, N. J.
Lady Attendant.

N. Meyers & Sons
COAL
COKE AND WOOD
Office tel. 1152-W. 121 Watchung Av.
Yard Tel. 1911.

★B.P.O.E. 885★

Next Meeting

WEDNESDAY NIGHT,

AUGUST 9.

A. M. RUNYON & SON,
UNDERTAKERS
402 Park Ave. Telephone No. 40
Office open day and night.
Office of Hillside Cemetery.
New York Office 14 East 25th Street
Telephone Call 8341 Murray Hill
New York Embalmers' License 4699
New York State Registered License Undertakers No. 215.

Established 1872.
P. CASEY & SON,
Undertakers and Embalmers.
Office 100 North Ave | Telephone 2331 | Residence 417 W. 3rd St
N Y Office, 10 E. 22nd St. Tel. 2094 Gramercy

Estab. 1868 Tel. 2354
J. J. & C. A. HIGGINS
UNDERTAKERS.
Private Funeral Chapel
109-111 West Fourth Street
Auto Cortege for Long Distance.

T. A. MOORE
UNDERTAKER
612 E Sixth St.
Tel. 741-R

L. L. MANNING & SON
STEAM GRANITE WORKS
Corner Central Ave. and West Front St
Opp. First Baptist Church. 'Phone 338-J

AUCTIONEERS.

THE LEADING AUCTIONEERS
W. A. SCHORB & CO.
Also Dealers in Second Hand Furniture—Bought and Sold.
120 Madison Av., Jackson Bldg.
Telephone 2296.

A. H. ENANDER
SANITARY PLUMBING, GAS FITTING, STEAM AND HOT WATER HEATING.
Contractor for Sewer Connections
125 WATCHUNG AVENUE.

—When discontent reaches a certain point, the furnished room advertisements become very interesting to some people.

—Going to build? See Saturday's Press.

DIED.

SCHLEIF—On Friday, August 4, 1916, Miss Anna Schleif.

Service and interment private. Please omit flowers.

KANE—On Friday, August 4, 1916, Mrs. Bridget Kane, beloved wife of Martin Kane.

Funeral from her late residence, 509 West Third street, Monday, August 7, at 8:30 a. m., and at St. Mary's church at 9 a. m., where a high mass of requiem will be offered for the repose of her soul. Interment in St. Mary's cemetery.

GOUGH—On Friday, August 4, 1916, at The New York Athletic Club, which had been his home for many years, Richard Gough, in the 59th year of his age, beloved by all who knew him.

Funeral services will be held at the residence of his brother, William T. Gough, 313 Franklin place, Plainfield, New Jersey, at 3:30 Sunday afternoon, August 6, 1916

SPECIAL NOTICE.

Classified ads inserted in the Press may be placed in the Elizabeth Times upon payment of one-half more. For instance, an ad costing forty cents in the Press may be inserted in both papers for sixty cents insuring a circulation of 13,000.

PHONE 3000

WE DO THE REST

CLASSIFIED ADS

Advertisements on this page will be read by a widespread clientele whose well directed purchasing power is unrivalled and which relies upon the dependability of the Plainfield Daily Press advertising. This class of advertising produces astonishing results and opens a new field for the development of many and various lines of business.

THOUSANDS FIND THIS PAGE

Invaluable as a guide to reliable dealers, help and employment.

CLASSIFIED RATES.

One cent a word first insertion, one-half cent a word thereafter. Double charge for capitals. Minimum ten cents. No display type.

CLEANING AND PRESSING.

HIGH-GRADE cleaning and pressing of ladies' and gents' clothes. Also buy and sell ladies' and gents' second-hand clothing and shoes. W. M. Stinson, 159 East Fourth street; 'Phone 2326. 6 3 3mo

WHO'S your cleaner? Cleaning and pressing is my business. I know how. I clean your clothes clean. A. Brandt, 113 Madison avenue. Free delivery. 'Phone 1999. 6 21 3mo

MERCHANT TAILORING.

HIGH-CLASS ladies' and gents' merchant tailored suits at popular prices. Workmanship guaranteed. Cleaning, pressing and repairing. M. Farina, 963 West Third street. 6 23 3m

LADIES' and gents' merchant tailoring, cleaning and pressing. Work called for and delivered. Special rates on monthly contracts. C. Parrella, 702 West Third street, 'Phone 1796. 6 16 3mo

LOST AND FOUND.

LOST—A good chance to rent that furnished room or empty store room by not inserting a for rent ad. in the classified columns of the Press. Try them. They pay big for a small cost. 6 20 tf

LOST—Masonic keystone charm Sunday night; initials W. H. O. Suitable reward return to this office. 7 24 tf

LOST — Pocketbook, containing money and August commutation ticket Lawrence Schneider; reward. Address 604 West Seventh street, Plainfield. 8 4 2

FOR SALE OR TO LET.

FOR SALE OR RENT—10 room house, corner West Front street and Giraud avenue, now being decorated, suitable for physician or dentist; office and garage; rent $60. J. D. Loizeaux, 640 North avenue. 7 28 4f-s

HOUSES for sale or to let, lots for sale in Plainfield or Scotch Plains. All kinds of insurance also. R. E. Myers, 208 Watchung avenue; 'phone 2693. 6 8 6mo

SITUATION WANTED—MALE.

YOUNG professional man desires position during summer months; clerical or outdoor work. Address "Professional," care Press. 6 28 tf

THINGS ELECTRICAL.

ONE cent's worth of electricity will operate a six-inch Western Electric Fan for four hours. Price $5.95. Let us send you one on approval. Ryder & Graves Elec. Co., 'Phone 1789, 116 North avenue. 6 10 6mo

AUTOMOBILES FOR SALE.

CHALMERS "36," 1912 touring, $450; Chalmers "40," 1912 four passenger, $300; Chalmers "30," 1911 touring, $300; Marion roadster, 1912, $250; Hupmobile roadster, 1912, $200. The A. & S. Motors Company, 337-339 West Front street; 'Phone 1134. 6 7 3mo

EMPLOYMENT AGENCIES.

MRS. KELLER'S Employment Agency, 22 Somerset place, all nationalities. 'Phone 1724. tf

STORAGE BATTERIES.

WILLARD STORAGE batteries for service and satisfaction. The Willard batteries have stood the test the world over. Plainfield Storage Battery Company at Stryker's Garage. 6 3 1y

THERMO.

THERMO for 4 1-5 cents a day will give you constant supply of hot water from 170 to 212 degrees and twenty-four hour service. Let us demonstrate it to you. Winn & Higgins, 130 Watchung avenue. 6 15 1y

HELP WANTED—MALE OR FEMALE.

WANTED—Canvassers; state experience and references; good money for right party. Address W. C., care Daily Press. 8 22 tf

HELP WANTED—FEMALE.

WANTED—Neat white girl for cooking and downstairs work. Call Mrs. A. R. Stevens, 933 Grant avenue. 7 25 tf

STRONG girls for clean, light factory work; steady positions at good pay. Apply Bosch Magneto Company, South avenue. 8 3 3

WANTED—White girl for general housework; no laundry. Apply 248 East Ninth street. 8 4 2

WOODHULL & MARTIN CO. require an experienced saleslady for ribbon department. 8 4 2

WANTED — Experienced white girl for general housework; wages $28. Apply 945 West Seventh street. 8 2 4

WANTED—Woman for general housework. Apply 122 East Ninth street. 8 2 tf

FOR SALE

FOR SALE—Cedar wood for fences, arbors, rustic work, etc. John Mobus, P. O. Box 320, City; 'Phone 2533-J. 4 1 tf

FOR SALE—Cabbage and celery plants. William Bourgeois, 1378 Park avenue; 'Phone 417-W. 7 18 1mo

FINE celery plants. Thomas Mair, Mountain avenue, near Leland avenue. 7 11 1mo

FOR SALE—Wardrobe, couch, screens, gas lamp, kitchen table, very large table cover, also hand-made lace table cover; reasonable. 112 Central avenue. 8 5 3

FOR SALE—Team horses and wagon. Leonard Mutak, Colfax street, Raritan, N. J. 8 4 6

CONTRACTING.

GENERAL sewer contracting and cesspool building. Estimates cheerfully furnished. All work promptly attended to. M. Mango, 320 Richmond street; 'Phone 663. 6 15 6mo

GENERAL contracting of tinning and roofing. Sheet iron and metal worker.. Furnaces set and repaired. Conrad Jacobson, 441 West Third street; 'Phone 1065-W. 6 16 3mo

SHOE REPAIRING.

SHOE REPAIRING—First class shoe repairing done while you wait Old shoes made to look like new. All work guaranteed. Plainfield Shoe Repairing Co., 308 Watchung avenue. 6 2 4mo

THE BEST in shoe repairing at a small price. Repairing done by Electric machine. All work guaranteed. Shines 5c. Dan Brunnetti, 815, opp. Grant avenue station. 6 23 3mo

MACHINIST.

PRACTICAL machinist and engineer; expert automobile repairing; automobile axles and gears. Work promptly done. 'Phone 2435. C. F. Fulmer, 703 South avenue. 6 20 1y

HOME SEEKER.

I HAVE a lot on Watchung avenue, Hudson Terrace. Will build a house to suit you very reasonable. John Herrmann, 369 Somerset street; 'Phone 699-J. 6 28 tf

MOTOR VANS.

"KEEP MOVING," that's my motto. Three large motor vans at your service for local and long distance hauling. 'Phone 641-J. Henry Wierenga, 421 East Fifth street. 6 8 4mo

TYPEWRITERS.

FOR RENT—All makes. We sell the very best quality of guaranteed rebuilt typewriters at less than New York prices. Repairing. Howard W. Boise, 138 North avenue. 6 10 1y

THE SPHAGETTI MAN.

THE handiest store in town for any eatables you desire. Open 6 a. m. to 12 p. m. A delicatessen department with the most delicious articles; sandwiches made to order; fruit and confectionery. J. Lopresti, 405 Watchung avenue. Now enlarging my store. 6 13 3mo

MISCELLANEOUS.

TIRES and tubes repaired and vulvanized; improved methods; prices right; work guaranteed. Rear, 15 Somerset street. 4 19 tf

WHY NOT brighten up your home? We have a full line of gas and electric portables, showers, domes, semi-indirects, store fixtures and gas and electric supplies, at the lowest prices in the city. Naylor & Naylor, 128 North avenue. 12 13 tf

TIRES! TIRES!
Hardman non-skid, 30x3½, 11.25; United States, 3x3, $6.00; United States tubes, 30x3, $1.50; Gulf Supreme Oil, 30 cents gallon. Ford Taxi Company, 159 North avenue. 7 12 tf

ALL kinds of electrical work and general repairing promptly attended to. Furniture repaired and polished. Keys made and fitted. Tel. 2693. 208 Watchung avenue. Holgate. 6 6 3mo.

GLAZING in all its branches. Old mirrors resilvered, plate glass fronts set, auto windshields a specialty. Work guaranteed. S. Shrager, 121 Madison avenue. 6 10 3mo

INSURANCE—ALL BRANCHES. AGENT FOR NATIONAL SURETY CO. J. T. VAIL. tf

AUTOMOBILE REPAIRING, ETC.

EXPERT automobile repairing. Quick service. Expert mechanics employed. Automobile repairing is our business. We know how. Queen City Garage, 209 East Fifth street; 'Phone 2332. 6 2 3mo

NOTICE to Auto Owners—After long practical experience in Detroit factories, I have opened repair shop on Liberty street, near Third. Tuning up motors and adjustments a specialty. Expert advice given. H. K. Lazowski. 6 22 6m

AUTOMOBILE painting and trimming auto tops at prices that will suit you. Automobile lettering a specialty. Estimates cheerfully given. A. A. King, 29-31 Somerset street. 'Phone 2386-M. 6 6 1y

GENERAL repairing of carriages and business wagons. Automobile repairing a specialty. Iron work of all kinds done. J. P. Homan, 29-31 Somerset street; 'Phone 2677. 6 3 3mo

ARLINGTON GARAGE—All kinds of repairing done promptly. Motorcycle repairing a specialty. Our prices are reasonable. Clark & Carman, 1090 Arlington avenue. 6 17 1y

AUTOMOBILES washed while you wait. Washing autos is my business. I know how. My prices are reasonable. A trial will convince you. John Hurley, 150 East Fourth street. 6 2 4mo

MOTORCYCLES AND BICYCLES.

1917 EXCELSIOR 1917—Pace motor with over size valves, 3 speed, 15 to 20 horsepower, most powerful, speediest motor; a year in advance of all other machines, $265, the light weight machine, two cycle, two speed, $135; second-hand machines $30 up; distributors for Smith motor wheels (The Bicycle Pusher), sells for $60; bicycles from $15 up; sold for cash or credit. Haverford Cycle Co., 945 Broad street, Newark, N. J. 6 14 2mo

GORDON tires are guaranteed for 4,000 miles. To introduce the Gordon tires, note prices, for instance: 30x3 non-skid, $9.50; 30x3½ non skid, $11.75. We also have 1,000 seconds, from $5 up. 1,000 bike tires from $1 up. Tel. 858. Phil Mechanik, Front street, near Grove. Open until 9 p. m. daily. 6 6 3mo

GENERAL repairing of motorcycles and bicycles. Rubber tires put on baby carriages. Work done promptly and guaranteed. Complete line of bicycle sundries. L. Zeisel, 222 West Front street (two doors from Proctor's). 6 10 3mo

ROOMS AND BOARD.

APARTMENTS with private bath; also single room. 312 East Seventh street. 7 16 tf

ROOMS with board. Mrs. A. L. Waldorf, 134 Crescent avenue. 7 10 1mo

REAL ESTATE FOR SALE.

WEST Second street, near Plainfield avenue, two building lots, each 30 feet front; only $500. Fred C. Lounsbury, 129 Plainfield avenue. 8 4 6

LOTS FOR SALE—Clinton avenue and Fourth street—Choicest lots in Plainfield; streets macadamized, flagged and curbed; $50 cash secures any lot, balance terms to suit, or will take back mortgage at 4 per cent. interest. Will help you build. Den. J. Galbraith, 605 Darrow avenue. 5 5 tf

FOR SALE—300 building lots on installments, five dollars down, other payments to be arranged. I also have a few houses that can be bought on easy payments. M. F. Gano, 315 Watchung avenue. 6 2 tf

FOR SALE—Splendid nine-room house, just decorated, one bathroom, three toilets, steam heat, gas and electric lights, parquet floors; Leland avenue, corner Gresham road, for rent or sale at a bargain. J. D. Loizeaux Lumber Co. 6 21 tf

INCOME property for sale, good paying investment. Address Investment, care of Press 4 16 tf

MONEY TO LOAN

MONEY TO LOAN on bond and mortgage. J. T. Vail. tf

MONEY TO LOAN—First mortgage security; property centrally located. L. A. Clement, attorney, Babcock building. 3 9 tf

MORTGAGE loans negotiated. Apply Wm. A. Coddington, Stirling Building. 6 12 tf

MONEY TO LOAN on mortgage. H. H. Linharger, 137 North avenue; phone 955 tf

$1,500 AND $2,000 TO LOAN on bond and mortgage. Address Attorney, care Daily Press. 7 15 tf

MONEY TO LOAN on mortgage. Manning & Curtis, 166 Depot Park. tf

MONEY TO LOAN on bond and mortgage. Mulford, opposite depot. tf

AUTO SUPPLIES.

WE MANUFACTURE and repair automobile radiators, lamps, fenders, bodies, windshields, drip pans, gasoline tanks, etc. Plainfield Auto Lamp and Radiator Works, 403 West Front street. 'Phone 338. 6 6 3mo

AUTO Tops, one-man tops, curtains and covers; seat covers for open and closed cars, cushions,, limousine upholstery. J. H. De Ley, 34 Somerset street, French's building; 'Phone 869. 6 3 3mo

YOU have tried the rest; now try the best. Sole agent for Knight and Blackstone tires; also the Silver King and Burtley guaranteed red tubes. John R. Cline, 158 East Second street. 'Phone 265. Expert auto repairing. 6 6 4mo

HELP WANTED—MALE.

WANTED—Men, all ages, at the Sample Clothing Store, 33 Somerset street, to buy $15, $18 and $20 sample suits at half price. $3, $4 and $5 shoes at half price. Call and see. 6 8 3mo

WANTED—Drafting room checker. Apply Spicer Manufacturing Co., South Plainfield. 8 5 3

WANTED—Driver for Ford delivery. Stanley, 159 East Front street.

WANTED—First class machinery repair men for day work; steady employment. Apply Spicer Manufacturing Company, South Plainfield, N. J. 8 4 2

PLANING mill hands and cabinet workers. Standard Aero Co., 768 North avenue. 6 15 tf

ROOMS AND BOARD WANTED.

WANTED—3 furnished rooms, with private bath and board or small furnished flat. Rosenbaum Farm, Warrenville, N. J. 8 3 3

MAN and wife would like room and board, in respectable family; good references; East End of town. Address M. J., care Press. 8 5 3

FOR RENT.

FOR RENT—Apartment, 609 Watchung avenue, 3 rooms and bath. Mrs. J. W. Johnson, 720 Watchung avenue; 'Phone 1887-W. 5 3 tf

FOR RENT—Desirable furnished rooms, single or connecting. 411 Central avenue. 7 7 1mo

FOR SALE—Six room house, excellent condition, centrally located, Linden avenue, North Plainfield; city water and gas; lot 40x200; will sell reasonable to quick buyer. Call after 6:30 p. m., 145 Duer street. 8 4 6

FOR RENT—Conveniently located house, 140 East Ninth street, from September or October 1; rent $45; 10 rooms and bath; gas and hot air heat. Apply to all brokers. 7 20 tf

FOR RENT—Two large lodge rooms; also store. Apply Plainfield Theatre. 8 1 5

FLAT to let, all improvements, 621 Sacher place. Call 525 West Fifth street; 'Phone 895-J. 8 1 tf

LARGE front room with alcove for light housekeeping. 409 East Fifth street. 7 31 6

MOVING PICTURE OR STEREOPTICON SHEET FOR RENT, big enough for the largest hall. Apply Daily Press office.

NOTICE TO THE PUBLIC.

DO YOU like home cooking? Try our popular priced meals. Courteous service. Eat here and be at home. Ahern's restaurant, successor to J. McDonald, 119 North avenue. 6 9 3mo

TABLE guests accommodated; home baking; poultry and vegetables fresh from our own farm. Special rates for club dinners of four or more. Mrs. A. L. Waldorf, 134 Crescent avenue. 7 10 1mo

HAVE you tried our special 15c and 25c meals. The best in the city for the money. Home-made soup. Try our service. Clark's restaurant, 115 Watchung avenue. 6 16 3mo

WANTED—100 ladies and gentlemen to try the noon-day luncheon at the Kensington Hotel. The best in town for 35 cents. "Prompt and courteous service" is our motto. Try us. 6 9 1y

HORSE SHOEING.

SHOEING horses is our business. We know how—experts in this line. All work guaranteed. A trial will convince you. Martin & Kearns, rear 34 Somerset street; 'Phone 2339. 6 10 6mo

EXPERT horse shoeing and general repairing. High grade carriage repairing of all kinds. The oldest shop in town. J. E. Flannery, corner Third and Church streets. 'Phone 1712-W. 6 15 6mo

HORSESHOEING and general blacksmithing, also dealer in harness, blankets, robes, etc., auto oils and greases. John Bicknell, corner South avenue and Central street. 'Phone 1096-M. 6 21 1y

PRACTICAL horseshoeing and general jobbing Rubber tires put on a specialty. All work promptly done and guaranteed. George V. Hunt, 122 East Fourth street. 6 13 3mo

WANTED—TO RENT.

WANTED—To rent for cash until Spring 1918 or longer, farm with good building, with or without stock, machinery and crops. Not over six miles from Plainfield. Address Farm, Postoffice, Box I, Plainfield. 8 1 6

TINNING.

LET us figure on your next job of tinning. First-class work. Prices reasonable. Leader and sheet metal work. Estimates cheerfully furnished. Voehl & Waldron, 224 East Front St.; 'Phone 1987. 6 10 3mo

AUTOMOBILE TO HIRE.

ANYONE can afford to ride in an auto. Five passenger, comfortable touring car for $2 an hour. Special rates for trips. 'Phone 181. 6 24 tf

Resources $7,000,000.00.

THIS YEAR'S SAVINGS lighten NEXT YEAR'S BURDENS

The men and women with bank accounts back of them are generally the ones who face the future without fear.

Start a 4% interest account now and see how rapidly systematic deposits will make it grow.

The Plainfield Trust Company

4% interest on Special Department accounts

Harvey R. Linbarger
REAL ESTATE
INSURANCE
197 NORTH AVENUE,
Telephone 953.

SERVICE

Money to Loan on Bond and Mortgage

This Company has funds available for loans on Bond and Mortgage and will be glad to receive applications for such loans, which should be on a basis of 50% of value.

Application blanks and desired information may be obtained on request.

THE STATE TRUST COMPANY
At the Sign of the Clock . 201 Park Avenue.

ABRAMS

Special for Friday and Saturday Womens White Buck Sport Oxfords with Rubber Soles Values $5.00

AT

$2.89

M. ABRAMS
229-233 W. Front St.

Is your family protected?

Founded by JOHN F. DRYDEN — THE PRUDENTIAL HAS THE STRENGTH OF GIBRALTAR — Pioneer of Industrial Insurance in America

The Prudential
FORREST F. DRYDEN, President

Prudential Day
The National Pay-Day
Ask What It Means

Saturday Is the Day When the Whole Family Gets Sh es

And, especially with such attractions as we are offering in this

"Let-Go" Sale of ours. The entire family ought to come asliding, tumbling into our store **today.**

Van Arsdale's
127 E. Front St.

The New Detroiter

Have you seen anything at any price more thoroughly distinctive and full of character?

Have you seen anything more definitely in the very foremost rank of automobile designing?

In the charm of its outward appearance—in beauty of finish and equipment—this new Detroiter Six is a full year ahead of competition in its price field.

And outward appearance is simply the sign and symbol of operative qualities that will fill you with amazement when you come to test them in the actual use and in comparison with other cars.

When Walter Bamford was placed in charge of engineering and production in the Detroiter organization, it was with the understanding that he was to create a car that would stand supreme in the moderate price field.

We believe that when you see this car and examine it you will say as we said before—"Unquestionably Bamford has made good."

The new Detroiter looks like a thousand dollars more money—and in operation it gives you the sensation of luxury and completeness of power and flexibility that you don't expect to find in any but the highest priced cars.

Note the mechanical excellence of everything that goes into this new Detroiter Six.

Note the Continental motor—the multiple disc clutch—the long, flexible under slung springs—the vacuum gasoline feed—and the genuine leather upholstery. Surely these are the specifications of a strictly quality car.

The wheelbase—118 inches—is the ideal length for general use—long enough for the development of perfect riding qualities—not too long for economy in construction and operation.

The new Detroiter Six does not claim to be the biggest car in its price class—it does claim to be the best car in its price class—the most impressive—the most luxurious—the most thoroughly standard in quality—a car that we can be proud to refer to next year and the following years.

DO NOT FAIL TO SEE THIS CAR NOW ON EXHIBITION AT OUR SALESROOM—AND BE SURE TO SECURE A REAL CONVINCING DEMONSTRATION—IT IS THE EASIEST RIDING AND SWEETEST RUNNING CAR YOU EVER RODE IN.

"6-45" $1098

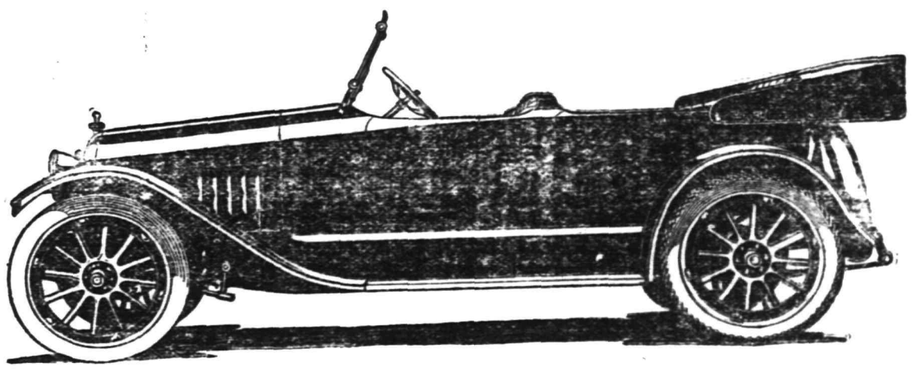

A. C. Thompson Auto Co.

Distributors for the State of New Jersey
PARK AVENUE, PLAINFIELD

ADVERTISEMENTS
—FOR—
NEW YORK HERALD, WORLD, TIMES, SUN, JOURNAL TELEGRAM, AMERICAN, BROOKLYN EAGLE, GLOBE
—AND—
NEWARK EVENING NEWS
RECEIVED
AT REGULAR OFFICE RATES.

PLAINFIELD DAILY PRESS
No Telephone Orders.
Cash Must Accompany Copy.

Store Closes at 12:30 P. M. Saturdays.

SUMMER UTILITIES

Standard Oil Co.'s Perfection Oil Stoves, the best wick stove made.

Silver & Co.'s Blue Flame Oil Stoves, the best wickless stove made.

Gas Hot Plates and Tubing.

Ovens for Gas and Oil Stoves.

Lawn Sprinklers, Hose Nozzles, Reels and Garden Hose at prices to meet the pocketbook.

Mesco Electric Iron, guaranteed for five years; price, $3.00.

H. E. Gayle Hardware Co.
General Hardware and House Furnishings.
Tel. No. 398. Front St. and Park Ave.

ORGANIZED 1864.

THE FIRST NATIONAL BANK OF PLAINFIELD

A COMMERCIAL BANK WITH SAVINGS and SAFE DEPOSIT DEPARTMENTS

FOUR PER CENT INTEREST PAID ON SAVINGS ACCOUNTS

SPECIAL SALE OF BEDDING PLANTS NOW GOING ON.

Get your order in before too late.

FORRISTEL NURSERY
Successor to
BELLEVIEW AVE. NURSERY CO.
W. H. Forristel, Manager.
Tel. 1349.

FLOORS
HARDWOOD AND PARQUET
Old Floors Refinished.
S. E. WARD & CO.
108 Depot Park. Manning Building.
Plainfield, N. J. 'Phone 470.

No Light So Bright

safe and healthy as the electric. You can illuminate every part of your home perfectly. No matches to be carelessly dropped, no danger of fire and no consumption of the oxygen in the room. Let us tell you how little electric light service will cost.

RYDER & GRAVES ELEC. CO.
116 North Ave. 'Phone 1789

Established 1868.

CHOICE PICTURES, DAINTY MIRRORS AND UNIQUE PICTURE FRAMES.

AT

Swain's
817 W. FRONT STREET,
Plainfield, N. J.

Assortment larger than ever and prices very reasonable.

Artists' materials, Regilding, etc.

TONY LUSARDI, JR.,
Successor to
B. KIVATINOS
Fancy Fruits, Choice Confectionery, Nuts, Cigars, etc. We make a specialty of Olive Oil.
211 W. FRONT ST. Tel. 886-W.

—Until you have canvassed the readers of this newspaper on the matter, do not decide whether or not this may be a "poor time to sell" that property

---

THE NEW STATEN ISLAND DRY CLEANING and DYING COMPANY
Has Removed to
110 Watchung Avenue
Next to Marchant's
Fancy Dying a Specialty Telephone 1913
BETTER QUARTERS MEAN BETTER SERVICE
And We Have the Best in Plainfield.

L. MORALLER & SONS
WATCHMAKERS AND JEWELERS

WATCHES
CLOCKS and
JEWELRY

Fine Watch and Clock Repairing a Specialty.
217 Park Ave. Phone 1783.

EXPERT TREE DOCTOR
Trimming, Spraying, Filling Cavities, and Curing Tree Diseases Scientifically.
Trees Removed and Re-Set
J. P. COSTELLO
17 MANNING AVENUE.

Have You Headache?

Do your Eyes burn or itch?
Do they feel tired or strained?
If so, have your Eyes examined;
Your glasses may need changing.

STILES & CO
Philadelphia Eye Specialists
AT 107 EAST FRONT ST.
EVERY THURSDAY.
Hours 10 to 5.

WHERE THE SHARKS WON'T GET YOU

Camp Rams Horn
Halsey Island Lake Hopatcong
THOMAS M. MUIR, PROPRIETOR.

Board by the day or week—Finest Cuisine—Good bathing, fishing and boating—All summer sports on the 1916 program.

WRITE FOR PARTICULARS.

ORGANIZED 1875

Why Risk Loss of Your Diamonds?

The loss of your diamonds and other valuables would no doubt, cause you much anxiety. Why run such a risk?

Put them in our Fire and Burglar Proof Vault, where you can rent a Safe Deposit Box for

$5.00 AND UP PER YEAR.

CITY NATIONAL BANK
PLAINFIELD, N. J.

No exchange on out-of-town checks. Our checks collectible at par through the Federal Reserve Bank of New York and New York Clearing House.

PLAINFIELD WINDOW CLEANING COMPANY
H. MEINSTRICH, Prop.
Stores, Offices, Private Residences, New Buildings Cleaned, Scrubbed and Oiled. Office, 121 Liberty St.; Tel. 1945.

Hoagland's Express
W. H. CARKHUFF, Successor.
FURNITURE AND PIANO MOVING
OFFICE, 124 WEST SECOND ST.
Telephone 884.

—Among the readers of this newspaper's classified columns are possible buyers for any desirable real estate in this city.

WHY NOT HAVE YOUR BATHROOM TILED?
Bathroom, laundry and kitchen work a specialty.
Fireplaces, porches and vestibules tiled.
THOMAS H. ROSS
THE TILER
208 Watchung Avenue,
Plainfield, N. J.
Telephone Connection

—Do the available household workers of this city, who read the classified columns of this newspaper, know that you need a good servant?

For Tired Feet

The heat is apt to cause sore, tired feet, unless they receive the right kind of treatment. Aid your aching feet by using

Narco Foot Powder

This is an antiseptic powder which cools, soothes and heals. Reduces inflammation and swelling, prevents bruises and keeps the feet dry and odorless. Price 25c a box.

SCHREINER BROS.
Prescription Pharmacy
Park Ave. and Second St.

SATURDAY HALF-HOLIDAY.
Beginning April 29 and until further notice, the Daily Press will be issued at 1 p. m. on Saturdays.

PLAINFIELD DAILY PRESS

THE WEATHER
Generally fair tonight; Tuesday partly cloudy; probably showers; south winds.
Highest yesterday, 92; lowest this morning, 74.

Established May 10, 1887. TEN PAGES PLAINFIELD, NEW JERSEY, MONDAY, AUGUST 7, 1916. TEN PAGES Two Cents a Copy, $5 a Year

VERDUN AGAIN BATTLE CENTRE

Germans Resume Bloody Assaults Against French Forts.

MEET WITH REPULSES

British Make Progress In Africa, and Stop Turk Drive on Suez Canal—Petrograd Claims Victory In Galacia.

Paris, Aug. 7.—German assaults at Thiamount and in the Vaux and Chapitre Woods in the Verdun sector were repulsed, according to today's communique issued by the French War Office. There was violent artillery firing north of the Somme and in the region of Chaulnes French curtains of fire checked the Germans at Thiamont in the Vaux-Chapitre Woods. The Teutons preceded their attack by a vigorous bombardment but their attempts to move forward were frustrated by the machine gun and rifle fire of the French. Three Germans aeroplanes were brought down on the Somme front and two captive baloons destroyed.

A Zeppelin Is Crippled.

Amsterdam, Aug. 7.—One of the Zeppelins, which recently raided the eastern counties of England, was forced to descend at Hanover. The aircraft appeared to be badly damaged and was unable to proceed further.

Turks Fall Back 18 Miles.

London, Aug. 7.—The Turkish force routed by the British east of the Suez Canal has been driven back a distance of eighteen miles, it was officially announced today. The fleeing Turks have now been entirely cleared from the Katia-Umaisha Basin.

Thus far 45 officers and 3,100 men have been captured. The official despatches characterize the prisoners as "a very fine body of men," indicating that the Turkish attack was by no means a raiding venture of irregulars.

British artillery and rifle fire was very effective, the Turks suffering heavily in killed and wounded in the fighting near Katia. Territorials carried a strong Turkish rearguard position on Saturday.

British Win In Africa.

A statement issued by the War Office today tells of good progress for the British in their drive southward through German East Africa. The Germans have been forced from the line of the Central Railway at Kilimatinde and other points. According to the report from General Smuts, commanding the British expedition, and are being pursued by the British troops.

Russians Claim Successes.

A despatch from Petrograd says that a bulletin issued by the War Office here today announced further successes for the Russians along the Sereth and Gaberka Rivers in northern Galicia, south of Brody.

SEE NO RELIEF FROM EXTREME HOT WEATHER

"No relief in sight," is the gloomy prophecy of the weather man regarding the present hot weather. A few days ago the department at Washington told of a heat wave through the Middle West and predicted that it would reach the east coast. Now forecasters over the country are proudly saying, "I told you so."

The temperature in Plainfield at 9 a. m., as registered by the thermometer at the State Trust Company, was 80 degrees. At 11 a. m. it was 86, and despite the rain shortly before noon it was 90 at 1 p. m.

One prostration was reported Saturday night in the city, but none yesterday, when suffering from the humidity was even worse. Old Man Humidity is still inflicting punishment.

MATTHEW De MATTHEWS.

Matthew De Matthews, the five-months and twelve-day-old son of Mr. and Mrs. Ralph De Matthews, died yesterday in Muhlenberg Hospital, following an operation. The funeral was held this afternoon at 3 o'clock from the parents' home and interment was in St. Mary's cemetery.

BOARD OF HEALTH ORDER

Parents are hereby warned not to take sick children on the public street for any purpose whatever.

If a child is sick, call a physician. The Health Department has learned that a child from out of town was brought to Plainfield on the trolley car, the child at the time showing the beginning symptoms of Infantile Paralysis.

KEEP YOUR CHILDREN HOME.

—Press want ads. work wonders.

MARGUERITE NEAL WEDS W. F. MOORE

Popoular Young Lady Married at Home of Parents Saturday Night.

Miss Marguerite N. Neal, daughter of Mr. and Mrs. R. James Neal, of West Front street, became the bride of William F. Moore, also of West Front street, at a wedding solemnized Saturday evening at 7:30 o'clock at the home of the bride's parents. The ceremony was performed by the Rev. John Y. Broek, pastor of Trinity Reformed church, in the presence of about fifty guests.

The home was beautifully decorated for the affair, asters, golden glow and palms being used in profusion. The bridal party stood under a bower of asters and ferns.

The bride wore a charming gown of tulle over white satin, a veil and carried a shower bouquet of white bridal roses and lilies of the valley. She entered the parlor with her father, R. James Neal, who gave her in marriage. As the party entered the room the Lohengrin wedding march was played by Mrs. John F. Parry, sister of the bride, and Howard Parry sang a solo. The bridesmaid was Miss Maude Pearl McAfee. She wore a gown of tulle over pink satin and carried a bouquet of pink roses. John F. Parry, of Brooklyn, acted as best man. The guests included relatives and friends from Brooklyn, Whitehouse, Lebanon and this city. Following the ceremony a reception was held. The bride was the recipient of numerous handsome gifts, among which were china, linen, cut glass and pieces of silver. The groom's gift to the bride was a diamond lavalliere.

Both Mr. and Mrs. Moore are well known in this city, where they hold a large circle of friends. The bride was graduated from the Plainfield High School with the class of 1913. Mr. Moore is a Wall street bank official. After a honeymoon spent at Lake George, Mr. and Mrs. Moore will make their home in this city.

83-YEAR-OLD MAN IS LOST FROM HOME

Relatives of James Casey, aged eighty-three years, of 1432 South avenue, reported to the police yesterday that he is missing from home and his whereabouts are unknown. He is five feet six inches tall, weighs one hundred and twenty pounds, has gray hair and mustache, and when he left home wore a straw hat and a dark suit of clothes.

DEMOCRATS SOON TO GO TO WITZEL'S GROVE

In a little more than two weeks, the hosts of Democracy in Union county will cast aside business cares and worries and set sail on the twenty-first annual outing of the Democratic City Executive Committee. The arrangements are progressing and the committee has given its assurance that both candidates for the United States Senatorship, Senator James E. Martine and Attorney General John W. Wescott, the candidate for Governor, H. Otto Wittpenn; Governor Fielder, the unopposed candidate for Congress man from this district, William E. Tuttle, and many other candidates will be present. An effort is being made now to secure the presence of Henry S. Chatfield on the outing, as the party's standard bearer for the mayorality. The excursion will take place Wednesday, August 23, and the steamer Sirius will take the hosts to Witzel's Grove, Long Island Sound.

VISITED SIX STATES ON WEEK'S MOTOR TRIP

Mr. and Mrs. Albert F. La Rock, Mrs. Hanrahan and Miss Hanrahan returned Saturday from a week's motor trip, during which they covered more than 1,200 miles in New York, New Hampshire, Rhode Island, Massachusetts, Vermont and New Jersey. They left Plainfield a week ago Saturday, visiting New York and going from there to Providence. Several side trips from Providence were enjoyed, including Newport, after which they rode to Boston, thence to Worcester, Springfield, and along the famous Mohawk trail to North Adams, Vermont. They returned by way of Troy and Albany, and motored down the Hudson on the New Jersey side.

BROKE IN LINCOLN SCHOOL.

The janitor of the Lincoln School at Berckman and Second streets reported to the police Saturday that boys had broken into the school by means of a basement window and ransacked the stock rooms. He did not know what was taken or who the boys were.

GRACE DOMAN DIES.

Grace Doman, the infant daughter of Mr. and Mrs. John Doman, of 619 West Fourth street, died yesterday. The funeral will be held this afternoon from the funeral parlors on West Second street, at 3 o'clock. The interment will be in Evergreen cemetery.

—Press want ads. pay.

STREET CAR STRIKERS GO BACK TO WORK

Vote to Accept Agreement Underwritten By the Mayor.

New York, Aug. 7.—The striking employes of the New York Railways Company unanimously voted at noon today to accept the agreement underwritten yesterday by Mayor Mitchel and Commissioner Straus. They will return to work at once upon recognition of the union by the railway company. Arbitration of the question of wages will be taken up before August 20. Similar action will be taken by the striking emuloyes of the other companies at meetings to be held this afternoon and tonight.

MURPHY HEARD ON THE TARIFF LAWS

Candidate Speaks to Thousands at Palisades Park.

In the presence of thousands of persons at the Palisades Amusement Park last Sunday night former Governor Franklin Murphy delivered an address, during which he made reference to the tariff as an issue in the campaign. The occasion was the annual outing of the Bergen County Republican Committee, and it seemed that everybody who has taken any active interest in county politics during the last few years was there. All shades of political belief were represented. Mr. Murphy, as a candidate for the United States Senatorship, was a guest of honor, and attracted much attention, although a host of candidates for other positions were in the throng, and each came in for his share of notice.

After referring briefly to the history world why questions that affects the prosperity of all the nation should be a partisan question any more than the question of food supply, or heat, or light, should be regarded as partisan, Mr. Murphy said:

"If the history of the country shows anything, it shows that when the protective tariff had been in force, the country had prospered, workmen had been employed, wages have been good and comfort abundant. When the protective tariff has been supplemented by a tariff for revenue only, shops have been closed, workmen have been discharged, hard times have been seen everywhere.

"The present tariff forms no exception to the rule. If it had not been for the altogether unexpected business coming from the war in Europe, we should probably by this time be in the midst of as hard times as this country has ever seen."

PEDEFLOUS HOTEL IS RUNNING, AS USUAL

Erroneous reports have been circulated that the Pedeflous Hotel, in North Plainfield township, has been closed because of the infantile paralysis epidemic in this vicinity. There is no truth in the rumor and the hotel is open as it has been right along. The two Watchung children, who have been suffering with the disease, are reported as getting along very nicely.

REPUBLICANS TO HAVE ANNUAL OUTING AUGUST 26

The annual outing of the Union County Republican Committee will be held August 26, when a special train will carry its members to Wardell's, Pleasure Bay, Port-au-Peck. Announcement was made in Elizabeth this morning that a clam bake would be held promptly at noon. Many prominent speakers will be secured for the outing. The special train will leave Plainfield at 8:36 on the morning of the 26th. It will leave Fanwood at 8:38, Westfield at 8:43, Garwood at 8:45, Cranford at 8:49; Roselle at 8:59, and Elizabeth at 9:02. On the return trip the train will leave East Long Branch at 7 p. m., making all the stops.

TO SETTLE ESTATE.

Application has been made at the surrogate's office in Elizabeth for the administration of the estate of Sylvenia J. Doty, who died in this city on October 22, 1914. Her heirs are as follows: Her husband, George B.; four daughters, Florence King, of Irvington; Frances Allan, of Plainfield; Mayble Sandford, of Newark, and Grace E. Doty, of Plainfield; and three sons, Nelson M., of Chicago, Ill.; Willington B., of Plainfield, and Percy, of Plainfield.

BACK FROM LAKE COPAKE.

John J. Carty, sales manager for the New York Telephone Company, is back at his desk today after two weeks vacation spent at Lake Copake, New York. Mr. and Mrs. Carty, accompanied by Miss Maria A. Carty and Miss Margarete Blackburn, of New York, occupied a cottage there.

TWO NEW CASES IN THE PLAINFIELDS

City and Borough Authorities Each Find One During the Week End.

BOTH ARE QUARANTINED

No Help Is Needed From State or National Authorities, Say Local Officials, But Advice Will Be Cheerfully Accepted.

Two new cases of infantile paralysis, one in Plainfield and one in North Plainfield, developed here over the week-end. Gerald Van Horn, the 5-year-old son of Charles Van Horn, of 801 South avenue, was quarantined Saturday afternoon after Dr. J. H. Buchanan had decided that the child had infantile paralysis. The case was discovered in its early stages and is a light one, being confined to the lower part of the legs. A strict quarantine is being maintained.

North Plainfield now has its second case, Matilda Leach, the 22-months-old daughter of Harold Leach, of 97 Manning avenue, having a slight attack. Dr. Thomas Blair first suspected the case on Friday night and on Saturday definitely decided to. The North Plainfield authorities are also maintaining a strict quarantine.

Up to the present time Plainfield has had five cases and North Plainfield two. Mary Pinn, the daughter of Thomas Pinn, of West Third street, was the only child in the city to succumb to the disease, while Edmund Sheelen, the son of Fred Sheelen, of Manning avenue, is the only one to die in the borough. All the other children having paralysis are improving and will probably recover.

Plainfield has not yet asked for help from State or national authorities, because its health authorities have been able to handle the local situation, but many other cities in the State are admitting their own helplessness.

Secretary of the Treasury McAdoo has instructed the federal health authorities to lend aid in New Jersey, as is reported in a special from a Daily Press correspondent at Spring Lake today. Of course, any advice or assistance offered by national experts will be cheerfully accepted by those fighting against the disease in Plainfield, but local health authorities feel fully confident to protect the children here.

The following statement was given out by the State Health Department in Trenton this morning:

"So many demands are being made upon the State Department of Health to assist local authorities in handling the infantile paralysis situation, that the department has found it necessary to suspend certain other activities temporarily in order to utilize every available employe in this work. Beginning today the force employed in handling the infantile paralysis situation will be augmented so as to handle the work more expediently.

"This adjustment has been made in order that the department may render every possible assistance to local boards of health in their efforts to combat infantile paralysis. The shifting of the present force is necessary because it is impracticable to use persons temporarily for this work who are not familiar with public methods.

"The present outbreak illustrates very forcibly the general lack of preparedness for defence against disease. Trained health officers are employed in comparatively few of the 500 sanitary districts in the State. Special training is just as necessary in health defence as in military defence. The communities that have not availed themselves of the services of a trained health officer are not in a position to combat an epidemic effectively.

LEFT ON RETREAT.

Rev. B. M. Bogan, pastor of St. Mary's church, left yesterday for the Catholic summer school at Lake George, where he will spend his retreat.

EMERGENCY!

By order of the Board of Health, which will be effective until further notice, all hotel keepers, landlords, tenants and householders generally, are hereby requested to report daily to the Board of Health, between the hours of 8 a. m. and 5 p. m., the arrival of all persons from out of town, INCLUDING PLAINFIELD PEOPLE WHO HAVE BEEN ABSENT FROM THE CITY (DAILY COMMUTERS EXCEPTED). Such report should state the name and residence of the person making the report; and also the names and ages of the parties from out of town and the locality from which they came. The report may be made personally at the Board of Health office (No. 104 East Front street), or by telephone (No. 646). The purpose is to place full information at the command of the Board of Health for such inquiry and investigation as it may deem necessary.

N. J. R. CHANDLER,
Health Officer.

BOY HIT BY AUTO EXPECTED TO DIE

John Good Has Fractured Skull As Result of Saturday Accident.

John Good, aged nine years, of Exchange alley, is in Muhlenberg Hospital today with a probable fracture of the skull and numerous cuts and bruises about the head and shoulders as a result of an accident Saturday afternoon when an automobile owned and driven by Edwin Mobus, of 292 Watchung avenue, struck him as he darted from behind a wagon on West Front street. It was said at the hospital this morning that the youngster has an even chance for recovery. Mobus was not arrested by the police as it was held that the accident was unavoidable.

Mobus was driving his car slowly through the heavy traffic when Good ran out from behind a wagon directly into the path of the automobile. The front mudguard struck him on the head, knocking him to the roadway. Mobus took the youth to the office of Dr. Pittis and from there to the hospital.

JAPANESE STARS FAILED TO SHINE

Rather Unprofitable Evening Spent At Westfield Golf Club.

Those whirlwind Japanese tennis marvels spent a rather unprofitable evening on the courts of the Westfield Golf Club Saturday night. The fact that the evening was not as profitable as it should have been was due to the fact that Ichiya Kumagae, the more accomplished of the two Japs, was affected by the glare of the lights and had to retire. This was in the doubles event, in which he and his partner, Hachishiro Mikami, had already won one set.

In the singles event Harold Throckmorton, who with E. H. Whitney, faced the Japs in the curtailed doubles, took the measure of Hachishiro Mikami, in one set 6 to 1. This match consisted of that set only. After its completion, there was a singles contest between E. H. Whitney and Harold Throckmorton, the former winning the two sets played, 6-4, 6-4.

WILL OF J. H. DOANE LEAVES ALL TO WIDOW

The will of J. Hervey Doane, a member of the Board of Chosen Freeholders at the time of his death, April 24, was admitted to probate before Surrogate George T. Parrot Friday. The entire estate is devised to Mr. Doane's widow. The value is not indicated. The will was executed March 28, 1916. Mr. Doane resided in East Seventh street, Plainfield.

PIONEER TEACHER IS VISITING FRIENDS HERE

Mrs. S. S. Higgins is visiting in and about Plainfield. Mrs. Higgins was a public school teacher of Somerset county for more than thirty years, the last thirteen years having been spent at Watchung. She retired eight years ago on account of illness. Her many friends will be glad to know that she is now enjoying good health despite her 73 years of age.

Y. M. C. A. TO SEND SCHUYLER LINE TO MEXICAN BORDER

Schuyler Line, of West Front street, will leave shortly for the Mexican border, where he will have charge of one of the many Y. M. C. A. tents that are being installed at the various encampments of United States militia encamped along the border. Mr. Line does not yet know where he will be located.

Line is a graduate of the Plainfield High School in the class of 1913 and is at present completing a course in the Springfield Y. M. C. A. School.

JOHN CALDER STICKING.

John Calder, of 24 Stone street, is still at Camp Douglas, Texas, although word was received by the Daily Press a week ago that he had been mustered out of service on account of physical disabilities. According to last reports from Troop D, of which Calder is a member, he is in the infirmary there waiting to regain his health following a recent illness when he will ask for a reexamination in the hopes of being passed.

PROSTRATED BY HEAT.

William Graton, no home, was taken sick at Park avenue and Fourth street Saturday night, and taken to Muhlenberg Hospital, where it was found he was suffering from the heat. He was able to leave the hospital this morning.

NEW JERSEY MILITIAMEN ARE BRAVE, BUT PEOPLE BACK HOME ARE SHOWING A YELLOW STREAK

DAILY PRESS CORRESPONDENT TELLS OF NEED OF TRAINING BEFORE MEN ARE TO BECOME REAL SOLDIERS.

"SPLENDID DUTY" ON BORDER MUST BE DONE

Added to the Hardship of Trying Labor In the Heat of a Texas Sun, and Danger From Bullets of Mexican Snipers, There Is "Meddling" of Politicians and Others Not In Service.

(By H. H. Kroh)

Douglas, Ariz., Aug. 7.—How long will it be before the New Jersey public will quit dabbling in the military situation on the Mexican border and permit the guardsmen who are down here from that State get the training which is fitting them for adequate work should a real call come? How soon can the troops be unhampered by the almost incessant series of appeals, political moves and what not that are being brought to play in the efforts to bring to an end the most useful tour of duty that the National Guard of the State has ever experienced and one that will fit them to protect the country and conserve themselves in the event of actual hostilities at any time?

The millions that have been spent by generous and drudging Legislatures alike are to avail nothing in the long run if the men are not permitted to make the most of a favorable situation and secure training that makes soldiers. When the handicaps under which the National Guard is doing a splendid duty here are taken into consideration it is a wonder that the officers who are giving of their time and energies don't throw up their hands in justified disgust and let the whole New Jersey fighting machine go to the board.

The thousands of people back home who are clamoring for the return of the New Jersey boys; the handful of politicians who are using the matter for campaign purposes; the few employers who now feel inclined to go back on their agreements to pay the wages of their employes just the same, fail to realize that the men are getting now exactly what they would need and would have to go through even though the hottest kind of fighting was going on across the border.

Standing out glaringly in the present controversy over the return of the troops and the many side issues which have that one object in view but which are cloaked in various guises, is the plain-spoken truth that the New Jersey National Guard is neither fit nor equipped for actual duty. Had the international situation led into actual work rather than into the happier solution which seems now possible for a short time anyhow, the men would have been centered here or at some other point going through exactly the same routine of drill.

It would be suicidal to send green troops such as the New Jerseymen into actual warfare. People back home seem to overlook the fact that when New Jersey's outfits left Sea Girt for the front here they did so with their ranks more than half filled with raw recruits. Not only have those men cut down the efficiency of the old forces but the old forces themselves were totally unfit for duty as such as will be required of them should actual hostilities develop at any time.

Long weeks of hard drill and study are necessary before the troops that have come down here will be fit for duty. Perhaps, if at that time, when men and officers have reached proficiency in soldiering and are fitted to undertake defensive and offensive work in the actualities of modern warfare, the people of New Jersey will have a legitimate complaint if the men are kept here irrespective of conditions back home.

But just now there is the most imperative need of their presence here. It is not a mere tour for pleasure nor are the officers keeping the men here just to be contrary. These men are here to learn the soldiering game and learn it as thoroughly as possible. They are here for a long tour of duty also, if indications go for anything, and it is the iron-bound duty of every man back home to encourage the men down here to learn all they can learn for their own good. It is the trained men who will survive the horrors of warfare if such ever ensues. It is the untrained man that will experience the terrors and succumb to the rigors of the hardship.

Home interference can exercise a mighty influence for good or bad over a force of 4,000 men at the front. Encouragement will make soldiers of them; complaints, appeals to return and the constant haggling on the part of employers and politicians can have only a deleterious effect upon the men. What the people of New Jersey should do if they actually wish to aid the soldiers and if they actually have the welfare of the khaki-clad boys at heart, is to encourage them to bear up under the hardships that seem at times heavy down here but which are designed with a complete knowledge that they are fitting them for self-preservation and the maintenance of lasting independ-

(Continued on page 4.)

FUNERAL OF MISS SCHLEIF FROM HOME OF BROTHER

The funeral of Miss Anna Schleif was held yesterday afternoon at 3 o'clock, from the home of her brother, Charles Schleif, of Duer street, the borough. Rev. George Hauser, pastor of the German Reformed church, officiated at the service. The floral pieces sent by relatives and friends were especially beautiful. Among the set pieces was a pillow bearing the inscription "Sister." The interment was in Hillside cemetery, and the pallbearers were John Becker, Peter Doeringer, Michael Koehler, Vincent Koldothes, Chris. Lubeck and Andrew Stiglitz.

TRINITY UNION SERVICE.

The weekly union service was held at Trinity Reformed church last night and was largely attended in spite of the extreme heat. The Rev. John Y. Broek presided and preached the sermon, and the Rev. Charles Anderson led the prayer and read the scriptures.

BOROUGH FIRE.

The North Plainfield fire department was called out at seven o'clock yesterday morning to extinguish a small blaze in the kitchen of a house owned by Dr. J. H. Cooley. The fire was quickly extinguished and but little damage was done.

RETURNED FROM HOSPITAL.

Kenneth Guttridge, of South avenue, who was operated on for appendicitis at Muhlenberg Hospital some time ago, has returned to his home and is on the road to recovery.

NOT GUILTY OF TAKING WATCH AND MONEY

Because there was lack of evidence to hold him for the grand jury, Louis Cramtrilico, a Greek, was released from the charge of larceny preferred against him by Soritors Cocalis when he was arraigned before Judge William G. DeMeza in city court this morning.

Cocalis, who lives at 110 West Front street, had Cramtrilico as a boarder and alleged that he stole money and a watch from him a week ago Saturday. A search of Cramtrilico's room revealed the missing articles and the case was taken into court. After two hearings the court rendered a decision of not guilty this morning.

ARRAIGNED IN COURT.

Mrs. Vanderfort and daughter, Mrs. Smith, colored, of Race street, were arraigned before Mayor William L. Smalley in North Plainfield police court this morning on a charge of being drunk. They were arrested on Saturday night, and, upon being arraigned, were fined five dollars each.

OUT FOR FREEHOLDER.

Guy D. Peck, of Grove street, North Plainfield, will be a candidate for freeholder from North Plainfield township, running on the Republican ticket. As far as could be ascertained, no petition has as yet been circulated in his behalf.

—Some exceptionally fine bargains in women's patent and dull leather pumps and oxfords, at $2.98 and $2.48. Van Arsdale's midsummer "Let-Go" Sale.—Adv.

—Press want ads. pay.

Store Opens 8:30 A. M., Closes 6 P. M. Daily Except Saturday

GET THE HABIT—GO TO FORCE'S

Nemo Corsets

How do **Self-Reducing Straps** remove surplus fat, and make the figure permanently lighter and smaller?

By constant friction between the Straps and the body with each movement of the wearer, this passive massage softens the fat which is gradually absorbed and removed.

Some women imagine that the usual "outside" **Nemo Self-Reducing Straps** bulk the figure, which they don't. To meet these wishes are the **Nemo Corsets** with the **invsible Self-Reducing Straps,** made of narrow tape strips which converge from the hip section to the front steels inside the Corset. These give excellent support with same massage reduction. Any of these styles sold and carried in all sizes at **FORCE'S** at—

$3.50

Our Annual Mid-Summer Sale

With all the Specials adv. last week, with many added, will be continued all this week.

A. E. FORCE & CO.

"The White Store"

Store Opens 8:30 A. M., Closes 6 P. M. Daily Except Saturday

DUNELLEN

All the Happenings of the Day in Plainfield's Hustling Suburb.

PARALYSIS CASE IS FOUND IN BOROUGH

Health Authorities Immediately Take Steps to Prevent Spread.

The first case of infantile paralysis to develop in this borough was reported to Health Inspector G. Sumner Smith by Dr. Roger L. Cooley, shortly before noon, Saturday, the patient being Anna, the 3-year-old daughter of Mr. and Mrs. Barney Hubenskie, of South avenue. The child was stricken about a week ago and a little brother was taken ill about the same time. Both developed the same symptoms and they were accordingly given similar treatment, but Anna grew worse while her brother rapidly improved and is perfectly well at present. In face of the recovery of the boy it is apparent that the attending physician had little reason to suspect the true nature of the girl's illness until she suddenly became paralyzed on Saturday. It as said this morning that the case was a mild one and that the child will live.

It is believed that negligence on the part of the parents who permitted a family with seven children from an infected district in Brooklyn to visit them over Sunday a week ago is responsible for the case.

The infected home was immediately quarantined by Inspector Smith, and early Saturday afternoon the Board of Health held a special session. Following the meeting Secretary Wilson G. Frederick issued the following for publication:

"In view of the fact that a case of infantile paralysis has developed here the residents are asked to heed the following:

Must Not Visit in Infected District.

"(1) All persons are refrained from visiting in the vicinity of South avenue and Chestnut street, which has been designated as an infected district by the Board of Health, and has been placed under a semi-quarantine. All children residing therein under 16 years of age must remain in their own yards or homes. The section is being rigidly patrolled by the health inspectors to see that the quarantine is not broken.

All Cats and Dogs Must Be Kept Off Streets.

"(2) All cats and dogs must be kept off the streets. As an added measure of precaution the Board of Health recommends that they be destroyed at once by their owners. Such cats and dogs as are found at large following the publication of this decree, will be destroyed at once by those in authority and the owner or owners, if ascertained, be arraigned before a magistrate to suffer the penalty provided by the health code, which is a fine of from $2 to $100.

Attention Called to "Warning" Pamphlets.

"(3) As stated in the Board of Health's 'warning' pamphlet of July 11th, parents will be held responsible if a physician is not summoned immediately upon the first appearance of illness. Attention is again directed to this pamphlet as a whole.

Must Have Washing Done at Home.

"(4) People who have been in the habit of having their washing done away from home must temporarily discontinue the practice.

Parents Advised to Keep Children at Home; No Mail to Be Delivered to Those Under 16.

"(5) Parents are advised to keep their children off the street and especially away from any public building such as the postoffice, the corner grocery, etc. (A sign was posted in the postoffice this morning, stating that no mail will be delivered to any child under 16).

Owners of Property Held Personally Responsible.

"(6) All owners of property will be held personally responsible for the existence of any unsanitary condition about the holdings. Residents are asked not to forget that it is their duty to inform the health inspector of any unsanitary condition that they may detect, no matter if the negligent ones may be their best friends. This is a duty that each owes to his or her family and the community at large. The telephone number of the health inspector is 1255."

PLEASE NOTE!

We close every Thursday in August, as in past seasons.

"Our Employes' Recreation Days"

We would appreciate your co-operation by shopping on other days during this hot month.

TEPPER BROS.

South Plainfield.

A large number of people from this place attended the Lehigh Valley trainmen's outing held at Bellwood Park, Saturday afternoon and evening.

Mr. and Mrs. William Lee are the parents of a daughter born to them Saturday evening.

Mr. and Mrs. Charles Dunham, Sr., and Mr. and Mrs. Charles Dunham, Jr., of Perth Amboy, were the guests of Mr. and Mrs. James Leahy yesterday.

Mrs. John Osborne and children, of Newark, have returned to their home after spending a month with Mr. and Mrs. Daniel Delaney.

Mr. and Mrs. John Finnerty and son, John, left for their home in Wilkes-Barre, after enjoying a week's visit with relatives here.

Mrs. Harry Klinger, formerly of this place, but now of Newark, was the guest of her parents, Mr. and Mrs. Charles Brantingham over the week-end.

Miss Margaret Hamilton is enjoying a two weeks' vacation trip visiting relatives in Wilkes-Barre and Sugar Notch, Pa.

Mrs. Henry Teeple, of Newark, is the guest of her daughter, Mrs. Thomas Terrel, for a few days.

Miss Katherine Dolan has returned to her home in Jersey City after spending the week-end with her cousin, Mrs. Lyman Barr.

Mr. and Mrs. J. McVoy, of Scotch Plains, visited Mr. and Mrs. C. H. Thornton, Jr., on Sunday.

Miss Bessie Rvark, who has been residing with her sister, Mrs. Thomas McGranahan for some time, has gone to Budds Lake to spend a month.

Robert Voll, formerly of this place and William Johnson, both of New York, are spending a week at this place visiting old friends.

George Dolan has returned to his home in Jersey City after being the guest of his aunt, Mrs. Charles Thornton for a couple of weeks. George will be greatly missed in the Parker Field League in Plainfield, as he was considered one of the best players performing in the circuit.

Scotch Plains, Fanwood

Mrs. Ernest Kleb, of North avenue, left this morning for Deal to spend several days.

Mr. and Mrs. August Sheelen, of Northh avenue, have returned from a trip to Atlantic City.

Miss Edith Lidgate and Sidney Lidgate, of North Avenue, have returned from visiting near Bridgeport, Conn.

The August meeting of the Bucket and Fire Engine Company will be held in the fire house on Bartle avenue tonight.

Mrs. M. D. Borgmeyer, of Brattleboro, Vermont, is spending several weeks in the borough.

B. H. Stineinwetz, of New York, is visiting Mr. and Mrs. Leo Weeks, of Hunter avenue.

John Wade has returned to his pastorate in Pennsylvania after visiting his parents, Mr. and Mrs. Abram Wade, of Stanbury avenue, for several weeks.

Mr. and Mrs. E. L. Hand, of Park avenue, are entertaining John Hayes, of Morristown.

Miss Dorothy Beeken, of North avenue, is visiting a Vassar College chum at Delhi, N. Y.

Miss Claire Hall, of South avenue, is visiting in Washington, D. C.

German Valley and Chester.

Benjamin Volherbst is laid up with rheumatism.

Mr. and Mrs. Clarence Jackson and Miss Elizabeth Cummings, of Newark, are spending two weeks with Mr. and Mrs. Harry Ader.

Mrs. David M. Seals is recovering from an illness.

Mrs. George Ader and Mrs. Adam Lance are now at home, having ended a visit to Mr. and Mrs. Ferman Ader, near Parker.

Mrs. Sara Dean, of Easton, is staying at the residence of Mr. and Mrs. Jesse Hoffman.

Robert Bennett, of New York, arrived here Friday for a several-day visit to his family at Fairview farm.

Mrs. J. C. Farley, having finished a week's visit to her son and daughter-in-law, Mr. and Mrs. Clark Farley, has gone to her home at Mountainville.

Fresh eggs are selling at thirty-two cents per dozen.

Middle Valley

Mrs. Edward Baldwin and son, Roy Karns, of Caldwell, who have been guests of Mr. and Mrs. Alfred Baldwin, are now spending a week with Mrs. Baldwin's brother and sister-in-law, Mr. and Mrs. Albert Karns, of Rockaway.

Mrs. Nelson Beam and Mrs. David Jones visited last week the former's daughter, Mrs. Grover Fleet, of High Bridge.

Miss Mildred E. Kice is entertaining Mrs. Elizabeth Bratton and Charles Swartz, of Cranford.

Mrs. Richard Beatty has concluded a visit to Mrs. Belle Philhower, of Califon.

Rev. and Mrs. Edwin H. Bronson and family, of Lower Valley, have been making an extended visit to Mrs. Bronson's parents, Mr. and Mrs. Henry Bales, of Princeton.

Mr. and Mrs. Frederick Pfeiffer, Miss Esther Pfeiffer and Mr. and Mrs. Edgar L. Fritts spent Thursday at Asbury Park.

The children's choir sang last night at the Middle Valley Presbyterian church. The choir will not sing again until September.

Mr. and Mrs. Charles Bartosli and family, of Yonkers, are occupying their summer cottage in this place, formerly owned by Frederick L. Cobb, of Newark.

Mr. and Mrs. Frederick Pfeiffer are entertaining Mr. and Mrs. Briggs, of Newark.

Miss Emma Alpaugh spent Saturday at Willow Grove, Pa., and concluded yesterday a visit to her aunt, Mrs. Alvah Alpaugh, at Cokesbury.

Woodbridge

Mr. and Mrs. Walter I. Auten, of Edgars Hill, spent the week-end at Asbury Park.

The Sewaren Camp Fire Girls left this morning for camp at Manasquan. Miss Edna Fowler will chaperon the girls.

Miss Roberta Prentiss of Grove avenue, has returned from Brooklyn.

A son has been born to Mr. and Mrs. Carmollo Yanni, of Rahway avenue.

Mrs. William Still, of Green street, at the Rahway Hospital yesterday underwent an operation on her ear.

Miss Eloise Gimbrinant entertained the Auction Bridge Club yesterday afternoon at the Sewaren Land and Water Club. The high scores were made by Mrs. Charles M. Cooper, Mrs. Raymond Moore, Mrs. James J. Dunne and Mrs. John C. Fowler. Mrs. Charles Hickman had the highest score of the guests. The club will be entertained August 18 by Mrs. Raymond Moore at home in Green street.

Whitehouse

Rev. B. V. D. Church, of Readington, will lecture tomorrow afternoon in the school house at Pleasant Run.

Mrs. Chester Harriman, of Dunellen, and Miss Bertha Swackhamer, of Plainfield, are visiting Mr. and Mrs. David L. Lare at Whitehouse Station.

Mrs. Frank W. Lindsley and daughter, Miss Ida M. Lindsley, of Whitehouse Station, returned yesterday from a visit to Mr. and Mrs. John L. Hoffman at Red Bank and a stay at Asbury Park.

The Misses Edith Thompson and Edith Bartow, of Bound Brook, are spending a week with Mrs. Walter Thompson at Centerville.

Miss Leila Alpaugh, of New Germantown, entertained several friends at a lawn party Thursday afternoon at her home, in honor of her guest, Miss Grace Johnston, of Passaic.

Raymond Dailey, of Readington, is ill from measles.

Henry Mattison and niece, Miss Eva Mattison, of Henry, Ill., are the guests of Mrs. John L. Mattison at Readington.

The Ladies' Aid Society of the Methodist church at Centerville will be entertained Wednesday afternoon by Mrs. Walter Thompson.

The Misses Charlotte and Lurena Cole, of Centerville, returned yesterday after a visit to Miss Mae Cole, at Readington.

Rev. and Mrs. Walter Mahon and daughter, Miss Carrie Mahon, are spending a vacation of a week with Mr. and Mrs. Van Cleef Hoagland at Centerville.

Mrs. Jane Teats, of New Germantown, is spending a few days at Cokesbury.

Mrs. R. F. Chilton, of Plainfield, is visiting Miss Ella Felmly at the Felmly farm in Round Valley.

Miss Etta Hildebrant, of New York, is the guest of her mother, Mrs. Melissa Hildebrant at Lebanon.

Miss Bessie Kern, of Bayonne, is visiting Miss Lottie Wilson, at Lebanon.

Rev. C. J. Fingar, pastor of the Reformed church at Lebanon, will lecture tomorrow afternoon in the school house at Potterstown.

Mrs. Herman Sanders, of New York is the guest of Mrs. Nora B. Gano at Tewksbury Inn, New Germantown.

Warren Sloan, of Phillipsburg, is the guest of Mr. and Mrs. John S. Miller, at New Germantown.

Mrs. Emma Welsh and Miss Susie Welsh returned Thursday to New Germantown, after a visit to Pottersville.

Mrs. Rynear Rowland, of Centerville, is visiting her sister, Mrs. George Ackers at Readville.

SURPRISE LAKE SOLD TO WATER COMPANY

The Commonwealth Adds to Holdings In This Community.

On Wednesday, July 27th Commonwealth Water Company took title from Feltville Water Company for a tract of land in Batusrol Valley, embracing about one hundred and seventy acres in the southwestern section of Summit and of the borough of Mountainside and the township of New Providence. The tract includes Surprise Lake, a remarkably beautiful lake so isolated from the highways as to be little known to the public. The lake is a mile in length with beautiful wooded shores sloping up to Batusrol Mountain on the south and to the Second Mountain on the north. From this lake is visible no sign of habitation and while there it is difficult to realize that one is distant only twenty miles from New York city, and less than two miles from the centre of Summit.

With the acquisition of this tract of land and its water rights the Commonwealth Water Company completes a plan upon which its officers have been steadily working for about twenty years. In 1896 Seeley Paper Mills Company; Harper Hollingsworth & Derby; Union County Investment Company and French's Mill at Plainfield, mill owners in the Green Brook Valley below the pumping plant of the Mountain Water Company (the predecessor in title of the Commonealth Water Company) brought suit against the water company for diversion of water and litigation began in the court of chancery, extended to the supreme court and finally reached the court of errors and appeals in 1904, when Commissioners in Condemnation proceedings awarded damages, and the company acquired from the mill owners the right to divert all water, surface, underground or percolating, flowing from the valley north and east of the Westfield road.

This litigation became something of a classic and decisions rendered during its course were deemed to have established new law in the State.

Later the water company acquired from Watchung Water Company, located at Dunellen, rights similar to those secured from the other mill owners and has now with its purchase from Feltville Water Company acquired the last remaining outstanding riparian rights against the operation of its plant in the hindwaters of the Green Brook Valley.

On the same date Commonwealth Land Company, which is controlled by the owners of the Commonwealth Water Company acquired from the estate of Warren Ackerman seventy-three acres of land on the southerly slope of the Second Mountain, extending from the entrance to Glenside Park on the Murray Hill road easterly to its present large acreage on the mountain. The tract of land adjoins the thirty-two acre tract of the Fresh Air and Convalescent Home which as recently announced is also to be purchased by Commonealth Land Company.

It thus appears that Commonwealth Water Company will have within its reservation in Baltusrol Valley, including its recent purchase, four hundred acres of land comprising valley, lake and forest slopes, while Commonwealth Land Company will hold on the adjacent high lands of the Second Mountain about two hundred and fifty acres of land which it is understood are to be opened and developed for residence sites in the early future. The combination of these interests working in harmony make possible a remarkably interesting development considering the unusual character of topography and the natural beauties embraced within the combined properties.

COURT-MARTIAL FOR GUARDSMEN.

Columbus, N. M., Aug. 7.—By order of Secretary of War Baker a general court-martial convened here today for the trial of members of the New Mexico National Guard who refused to be mustered into the service of the United States when the State troops of New Mexico, Arizona and Texas were called out for border duty last May by the President. The personnel of the court comprises four regular army officers and nine officers of the New Mexico National Guard, with Major George E. Stockle, of the Twelfth Cavalry, presiding.

—Press want ads. pay.

With New Jersey Editors

IDLE MEN.

Complaint comes from South Jersey of a scarcity of farm hands, and there are said to be thousands of idle men in the city of Philadelphia. The munitions plants are "laying off" help, and in a good many instances these men would rather stand around a street corner with their hands in their pockets, depending on free lunches for food, than work at honest labor.

A contractor in Trenton the other day advertised for men to be employed at the work of laying concrete sidewalks. There were plenty of applicants, but when the men were told to get busy with a pick or shovel, they slouched off, mumbling that it was not the kind of work they were looking for.

There are as many men as there are jobs, but the jobs don't suit the men, who are invariably looking for something "soft." Sentimentality in the guise of organized charity has made life altogether too easy for the wage earner who has no driven stakes to which to tie. The system has gradually developed a class of professional loafers, who live on the fat of the land while the deserving poor suffer.—Trenton State Gazette.

GOOD WISHES FOR EDITOR.

With the issue of July 26, 1916, the Hunterdon County Democrat, published at Flemington, entered its ninety-second year. For twenty-two years the present editor, Anthony Killgore, has been at the helm, succeeding the late Robert J. Killgore, who was identified with it for twenty-three years. The Democrat has been a weekly visitor to this office for many years, a neatly printed, progressive sheet. We congratulate Editor Killgore on the success he has made of it for the perusal of his more than 2,000 readers, and hope he may have his wish fulfilled of celebrating its centennial issue.—Monmouth Democrat.

THE THIRTY FAITHFUL.

Thirty unterrified, unreconstructed and uncompromising Progressives met at Indianapolis Thursday, and after relieving their systems of much pentup wrath toward the Judas Iscariots who had betrayed their party, appointed a committee to arrange for its rehabilitation. No one would wish to deny to these earnest and aggrieved gentlemen the satisfaction of exhibiting their sort spots and of denouncing those who had administered the kicks, but really what is the use?

To rehabilitate means to restore or reinstate to a former position. It implies a corpus, since it would be impossible to reinstate something that has no physical existence, and that is just the present condition of the Progressive party. Where once was a party is now a vacuum. It has blown up, dissipated, dissolved and vanished. Evidences of its former existence, such as the faithful few who indignated at Indianapolis, are like the drops of water that remain after the soap bubble has exploded. From them the bubble can never be reconstructed and evaporation speedily dries them up.

To succeed Elon H. Hooker, of New York, J. A. H. Hopkins, of New Jersey, was made treasurer of the national committee. It is unlikely that Mr. Hopkins will become round-shouldered from carrying the party purse. We can imagine no position more purely honorary. There is no danger that as a consequence of his official position Mr. Hopkins will ever incur the pains and penalties provided for violation of the corrupt practices act.

Right on the heels of the conference comes the sad intelligence that even Raymond Robins has yielded to the blandishments of George W. Perkins and enrolled himself in the Hughes camp. Is there nobody that can be trusted? We can imagine even the faithful thirty looking askance at each other and wondering which will be the next to succumb to the smell of the flesh pots.—Newark News.

A HORRIBLE CRIME.

Has Paterson a "Ripper" fiend?

This seems to be the only explanation for the horrible crime which came to light yesterday afternoon when the body of three and a half-year-old Max Goldstein was discovered in the cellar of his home with a slashed throat and other wounds.

It was at first believed that the child might possibly have fallen down stairs Wednesday night and been injured by striking some jagged tin. This theory was rejected when it was learned that the body must have been placed in the cellar some time yesterday morning, as the father of the dead boy declares that it was not in the cellar earlier in the day when he made a search there for his missing child.

Such a crime can only be ascribed to some insane degenerate, and it is to be hoped that the police will soon relieve the community of the menace which such a creature is.—Paterson Call.

REPUBLICAN SPEAKERS FOR CAMPAIGN IN NEW JERSEY

Trenton, Aug. 7.—Announcement has been made by Chairman Newton A. K. Bugbee, of the Republican State committee, that he has engaged eighteen speakers of national repute to take part in the coming campaign in New Jersey.

The speakers are as follows:

Senator Henry Cabot Lodge, of Massachusetts; Governor Frank Willis, of Ohio; former Secretary of the Treasury Leslie M. Shaw, of Iowa; Senator William E. Borah, of Idaho; Congressman Porter H. Dale, of Vermont; Congressman Charles M. Hamilton, of New York; Congressman Ebenezer J. Hill, of Connecticut; Senator Warren G. Harding, of Ohio; Congressman Joseph W. Fordney, of Michigan; Job E. Hedges, of New York; Congressman B. M. Chipperfield, of Illinois; Senator Lawrence Y. Sherman, of Illinois; Senator John W. Weeks, of Massachusetts; Senator Theodore E. Burton, of Ohio; Senator James W. Wadsworth, Jr., of New York; Congressman Walter W. Magee, of New York; Congressman George S. Graham, of Pennsylvania; Arthur M. Sager, of New York.

THIRD AVENUE DIRECTORS DEFEND WHITRIDGE ABSENCE

New York, Aug. 7.—Vice-President and General Manager M. A. Maher, of the Third Avenue Railway Company, made this statement after a meeting of the directors this afternoon: "I have been appointed by the board of directors with full power to take such action as in my judgment will seem to the best interest of the property and the employes looking to a possible adjustment of the differences between the men and the company."

The following statement was given out by the board of directors after a two hours' session: "The board of directors of the Third Avenue Railway Company feel that they should say that Mr. Mitridge left the city with their full knowledge, and at the time of his leaving had no reason to anticipate trouble on any of the lines of the Third Avenue system. The wages of the men of the Yonkers Railway Company and Westchester Electric Company have been raised twice within the last six months. The leaders of the labor organization for the men of those lines had directed the paymasters not to pay the men the last increase in wages. Notwithstanding this direction all the men of the Yonkers Railway and Westchester Electric took their pay, and it was regarded as an acquiescence in the matter. The men of the Union Railway had made no demands, but, on the contrary, these men and the men of the Third Avenue system in Manhattan, at a conference held with Mr. Whitridge, at which they were fully represented, thanked him and the company for their increase in pay and expressed their satisfaction with the entire situation. As a matter of fact, no demands were made by the employes of the Union Railway until after they had gone on strike, and no demands of any kind had been made by the employes of the Third Avenue system operating in the Borough of Manhattan."

TEXAS BEST GUNNERY SHIP.

Makes All Around Percentage of 93.7 in 1915-16.

The battleship Texas, Captain J. Hood commanding, has won the pennant for the best all around gunnery for 1915-16. Her percentage is 93.7, computed by her scores at battle target practice, elementary gun pointers' practice, torpedo practice and every other form of gunnery.

Following the Texas, the standing of the other ships follows: Virginia, 78.84; Michigan (battle efficiency pennant winner), 78.825; Nebraska, 76.109; New York, 72.594; New Jersey, 62.374; Rhode Island, 62.15; Florida, 61.57; Wyoming, 57.075; San Diego, 54.453; South Carolina, 51.718; Louisiana, 49.406; Delaware, 46.496; Kansas, 40.042; Utah, 37.659; Arkansas, 33.927.

Eggs and Onions.

If less meat, shall we eat superboiled eggs after the manner of the Albanians? It testifies to the strength of their digestions. An equal number of eggs and onions are boiled together for about three hours daily on ten successive days, the eggs being slightly pricked after each boil so that the juice of the onions thoroughly permeates them.

They are naturally as hard as bullets at the end of this treatment, but an Albanian will bolt down a huge plateful, helped down by lashings of olive oil, and then clamor for a second helping.—London Chronicle.

Windward and Leeward Isles.

The Leeward islands are so called because they are less exposed to the prevailing northeast trade wind than the Windward islands near by, while the Windward islands in turn derive their name from the fact that they are the most exposed to these winds of all the Lesser Antilles.

The Sure Tip.

"How did you get that new suit?"

"Had a sure tip on a horse race."

"I never knew one of those sure tips to pan out."

"Neither did I. So I didn't play it. Put the money into this suit instead."—Louisville Courier-Journal.

A Boost.

"Do you think you can get along on my salary of fourteen a week?"

"Why, certainly, dovey. As an allowance now papa only gives me ten."—Louisville Courier-Journal.

Tropical Vegetation.

Freshly cut fenceposts and telegraph poles often start growing again when set up in the tropics, and vine roots often disrupt masonry.

Rice in China.

Many persons fancy that the entire Chinese people depend on rice as the main article of diet, but there are millions in central and north China that have never tasted rice, and to other millions it is more of a luxury than wheat.

Smallest Part First.

"When I ask your age why do you say eight and twenty instead of twenty-eight?"

"I believe in putting the best foot forward."—Exchange.

WHAT DO CONSERVATION PLANKS MEAN? PARTIES ASKED

VANCE McCORMICK — WILLIAM R. WILLCOX — DANIEL KIEFER

Just what is meant in the conservation planks of both Republican and Democratic platforms will be the subject of inquiry at a gathering held in Niagara Falls, August 19, 20 and 21. An invitation has been issued to Chairmen William L. Wilcox and Vance McCormick of the Republican and Democratic national committees, asking each to be represented by a speaker who can reduce the glittering phrases of the platform makers to a cold recital of methods.

The invitation has been issued by Daniel Kiefer of Cincinnati, chairman of the Fels Fund Commission.

Conservation planks of the two party platforms are similar. Republicans declare for "careful husbandry of natural resources, development without waste, use without abuse."

Democrats ask for "conservation and development * * * encouraging their use and preventing both waste and monopoly."

"I concur heartily in both planks," says Kiefer, "but what the conference would like to know is how the successful party proposes to go about its task.

"Our program would be to make the user of natural resources pay the government in full for the value of the opportunity which these resources represent. This would prevent speculative ownership. In lieu of this payment, we would leave untaxed all mine, mill and farm equipment, and all product of labor. This would encourage development."

Kiefer's letter asks each chairman how the objects of his party platform can be accomplished better than by such a course as this.

The Fels Fund Commission was founded by the late Joseph Fels, to work for experimental single tax in America.

The Most Beautiful Flag In the World--YOUR FLAG

The Star Spangled Banner

The STAR SPANGLED BANNER never shown to better advantage than in the COMBINATION FLAG OUTFIT we now offer for 79c and one coupon printed in the PLAINFIELD DAILY PRESS.

Outfit consists of beautiful AMERICAN FLAG, a jointed pole, together with rope and holder, all ready to put up and comes packed in a strong box and may be easily carried.

The FLAG has full forty-eight stars, sewed stripes, colors are rich, warm and full and guaranteed fast. Flag has canvas heading and metal grommets.

The pole is highly varnished hardwood with ball and truck and has brass screw joint so that sections cannot slip out. Holder is strong and substantial and with rope makes an outfit anyone would be proud to own.

These are the days when every one should display [illegible] combination outfit we offer is just the size for the home. [illegible] the best value to be obtained for the money.

79c Combination Flag Outfit Coupon 79c

Distributed By the PLAINFIELD DAILY PRESS

Clip this coupon and present together with our advertised price of 79c at our office, 192 North Avenue, and receive your COMBINATION FLAG OUTFIT, consisting of FLAG, BRASS JOINTED POLE, HOLDER and ROPE, all ready to put up.

If to be sent by mail add 15 cents for postage.

HEN STEALS RIDE IN AUTOMOBILE BUT LEAVES AN EGG TO HELP PAY FOR GASOLINE

Even a hen can understand the high cost of keeping up an automobile, and when one of the valuable game ones in the flock of Mrs. D. M. Kellogg, of Oak Tree, stole a ride in the big family Cadillac Saturday morning, she left an egg in the rear seat to help pay for the gasoline.

The pretty little hen flew up into the car sometime Saturday morning, presumably to rest from the heat amid the coolness of its soft cushions. Maybe the hen fell asleep—if hens ever sleep in the daytime—or perhaps she was so busily engaged in laying on the back seat that she did not notice the starting of the car. Anyway Mrs. Kellogg started to Plainfield to do some shopping without even looking on the back seat, and the little game hen was game for the trip. Mrs. Kellogg's first stop was at Smalley's meat market on Park avenue. A few minutes after she stopped the car she was standing inside talking to Mayor Smalley when she saw a chicken fly from her automobile and alight on Park avenue.

Mayor "Bill" saw it too. "It looks like one of Mr. Kellogg's game hens," said Mrs. Kellogg. Mayor Smalley had one of the men in the shop catch the chicken and it was identified as belonging to the Kellogg farm. When they looked into the back seat of the automobile there lay a warm little egg. The hen was taken back to the Kellogg home and the next time she wants to come to town, she knows where to hide.

SPRING LAKE IS FRANK WITH PUBLIC

Gives Out News of Paralysis Cases, While Other Resorts Do Not.

Spring Lake, Aug. 5.—Summer folk here, as well as the borough authorities are beginning to think that a policy of publicity in the infantile paralysis scare, such as being adopted in the big cities is perhaps a wrong one. They point to the fact that other resorts are apparently concealing the cases by false diagnosis, while the local health authorities are keeping nothing from the newspapers, and some of the local physicians do not hesitate to predict that before the epidemic is over there are to be startling disclosures by investigators of the State Board of Health.

The local authorites have not only quarantined known cases of the disease, but in every instance where a child is ill and shows symptoms of any disease, they do not wait for it to develop but immediately placard the house. That was done yesterday in the case of three children in one family named Ludlow, because the family lives in the neighborhood where almost all of the cases have occurred.

Stringent rules have been in force, and no families with children are to be permitted to come here for a while without health certificates. The cases now in town can all be traced to one which came in from New York. Dr. S. R. Knight, the local health officer, called all the physicians in town together yesterday afternoon, and they decided at the conference to report every case of illness of children for the next few days merely as a preventative measure. The summer cottagers have engaged five nurses from New York to be here in case of need, and a Manasquan physician has been employed also at their expense to assist Dr. Knight in his work. They have also hired an automobile which is being used to deliver goods from the various merchants to the houses where the disease has been discovered, or is suspected. Several cases are cured and awaiting the lifting of the quarantine.

William G. McAdoo, Secretary of the Treasury, was indignant yesterday at the report printed broadcast in the newspapers that because of the disease he and his family had closed their cottage here and gone to Long Branch. He sent for newspaper men and told them that there was not a word of truth in the report, and that he and all of his family with the exception of the baby would remain in Spring Lake, as they considered it fully as safe here as at any other place. They have no intention of having or curtailing their summer activities in the slightest, and under no circumstances will older members go to Long Branch.

"My daughter took her baby, and we sent our baby with the nurse to Shadow Lawn," said Mr. McAdoo to a Plainfield Daily News reporter yesterday afternoon. "This was done because our physician recommended that we be on the safe side and not let our children play anywhere but around home. The grounds here are small, and we thought it best to send them there because of the physician's advice.

"On Friday I ordered Surgeon General Blue, of the Public Health Service, to co-operate with the New Jersey authorities in every way that he can in trying to improve conditions all over the State, as they are already co-operating with the New York authorities. The inspectors are already on the ground, and they will report to the department as to the exact conditions along the shore."

Former Governor Fort, who is chairman of the committee of citizens assisting the local authorities in the fight, said today that the situation in Spring Lake is very satisfactory. "The cases here are all improving," he said, "and the strictest quarantine is enforced; every case is made public and the greatest care taken with them. The cases here are all in one part of the town, and we believe there is no place on the New Jersey coast safer than Spring Lake."

SIGHT SUBMARINE OFF THE COAST OF MAINE

Portland, Me., Aug. 7.—A submarine was sighted five miles off the coast by a lookout at the coast guard station on Cross Island at 11:25 o'clock this forenoon. It was moving west, but the weather was thick and its nationality could not be made out.

—Try Press want ads. They pay.

HOW THE ARMY SAID GOODBYE TO GEN. DODD

Douglas, Ariz., Aug. 2.—There was a demonstration tonight when army officers of all ranks gathered at the Gadsden Hotel to say their farewells to Brigadier General George A. Dodd, who left later in the night for his home in Ithaca, N. Y., he having been retired with the rank of brigadier general.

Gray-haired veterans of the army game holding high rank, active looking men of middle age who wear the insignia of colonels and majors, glowing faced men of younger years who rank as captains, younger and very young men whose single silver stripe denotes their lieutenancies, all faced the hero of the Mexican cavalry drive and said their good-byes much as a man speaks his farewells to a dear friend. Tears shown in the eyes of many a one in the crowd; the words of parting came to their lips with difficulty; some of the handclasps were faltering. Their partings were simple—very simple. General Dodd is a very simple man.

The entrance of the general was signaled by the strains of the First Cavalry band, which rendered a concert as an appropriate part of the ceremonies. He was dressed tonight in a very fastidious suit of gray. He has laid aside his army togs for the first time in forty-four years almost. Yesterday he wore a faded out khaki uniform that had gone through the hot sizzling campaign in Mexico. That is laid away now among the cherished relics of a life spent in the service of the United States, a service that has taken him to practically every station in the world where American cavalry is posted.

There was a lingering note of regret in the wind instruments as the band played their farewell selections. The men hung around their superior, hesitant to leave him. The gallery, thronged with women, watched in almost breathless expectancy for some almost breathless expectancy for some speech from the grizzled leader who dashed into Mexico at the head of the cavalry column and outrode his men in his gallant trip into the wilds of Chihuahua. But no public word came from the sun-parched lips of the retired general. He shook hands and expressed his appreciation of the honor which was being paid him, an honor that has seldom been bestowed upon his kind. Then as the band played "Auld Lang Syne" he waved his farewells and left for the depot, where later he embarked over the El Paso & Southwestern road for his home, leaving behind that border that has been his stamping ground.

PERSONAL.

Mrs. William Griscom, of Sycamore avenue, is stopping at the Grindstone Inn, Winter Harbor, Me.

Mrs. D. W. Littell, of this city, is spending some time at Ocean Grove.

Mrs. M. A. Smith, of West Front street, is sojourning at Bradley Beach.

Mrs. G. J. Packer, of East Sixth street, is sojourning at Ocean Grove.

P. B. Hodge, of Plainfield avenue, is stopping for two weeks at Ocean Grove.

Mrs. H. A. McGee, of Orchard place, is sojourning at Thousand Island Park, N. Y.

Miss Elsie Stumpf, who has been visiting her cousin, Miss Frances Newman, of Duer street, the borough, returned to her home in Brooklyn this morning.

Albert Fritts, of the borough, is spending his vacation in Keansburg.

Walter C. Dobbins, city editor of the Daily Press, and Mrs. Dobbins, left Saturday for Stroudsburg, Pa., where they will spend two weeks.

Jack Gaffney, of the Courier-News editorial department, has begun a two week's vacation.

Miss Julia Brancati, of West Fourth street, spent the week-end in Atlantic City.

Miss Helen Woodruff, of Duer street, is the guest of Mr. and Mrs. P. H. Bennett, also of Duer street, who are at present summering in Ocean Grove.

Available "Places to "Live" Have An Unfailing Interest for Most "People!"

The great majority of families are not "tied down," nor "tied up" to one particular place to live. "To move," now and then, is the privilege of renters—and their OPPORTUNITY!

The classified ads are of the most direct and practical USEFULNESS to all renters.

BUSINESS MEN'S ASSOCIATION OF PLAINFIELD — RELIABILITY SERVICE VALUE QUALITY — MEMBER

The Review of Reviews, of Plainfield and Its Business

The "Loyal" Plainfielder takes pride in the city's progress.

"Where do you live?" is frequently asked of travelers, and those travelers take pride, if they're loyal, in naming the city or town from which they came.

Plainfield "is" progressive; she's reached a period of decided progressiveness, preparedness.

The government of our city is doing wonders, the marks of progressiveness of our Council stand out in bold relief. As a mark of efficiency, national attention is attracted here to our automobile manufacturing, machine shops and printing press works, and other great plants.

And they're not over-night promotions, either, these industries, but, they're substantial institutions that have been tried and found true, by many long years of successes, through good, bad and indifferent times, and again, results, Plainfield stands on the brink of a still greater prosperity, so prosperous that not a hint of its inefficiency in any direction can be pointed to by the most jealous rival of our city's progress.

Our city has been most fortunate in avoiding ever, serious labor troubles, serious business failures, serious calamities of any kind that have been noted so frequently in many directions throughout the land —well, all things to Plainfield, "Plainfield Right or Wrong," but, Plainfield's right.

Our Plainfield retail mercantile establishments, what of them? Barring a very few, they have been successful to an extent made possible by a combination of the conservative and the progressive; both must go hand in hand to bring about successful results, and so Plainfield can point with pride to her retail mercantile establishments.

May we especially point out the stores of the members of the Business Men's Association of Plainfield? Stores that have had uninterrupted growth for as long as the oldest inhabitant can remember. But, in all their growth, nothing has equaled that of the past year; and incidentally, nothing has equaled that of the present spring season.

BUSINESS MEN'S ASSOCIATION OF PLAINFIELD,

Postoffice Box 575, Plainfield, N. J.

HOTELS.

HOTEL WALDORF

HENRY WINDHAM, Prop.
144 EAST FRONT STREET.
Gottfried Kruger's Extra Beer on Draught. Imported Wines, Liquors and Cigars. Hotel accommodations and private dining-room.

HOTEL SOMERSET

Newly Papered and Painted throughout. Table Board and Rooms by Day or Week.
Piel Bros. and Kruger's Beer on draught.
W. G. FEASTER, Proprietor.
97 Somerset St. Tel. 691.

WEINMAN'S CAFE

NEW JERSEY CENTRAL

TRAINS LEAVE PLAINFIELD

For New York—2.10, 3.41, 4.38, 5.08, 5.40, 5.52 (except holidays), 6.27, 6.55, 7.22, 7.26 (except holidays), 7.41, 7.44, 7.55 (except holidays), 7.58, 8.12, 8.30 (except holidays), 8.36, 8.42, 8.59, 9.29, 9.53, 10.26, 11.27 a. m., 12.12, 12.34, 12.58, 1.49, 2.20, 2.23, 2.39, 2.55, 3.11, 4.01, 4.12, 4.35, 5.39, 6.08, 6.47, 7.41, 8.27, 9.27, 9.40, 10.19, 10.36, 11.43 p. m. Sunday—2.10, 3.41, 5.40, 7.23, 7.58, 8.52, 9.34, 9.40, 10.37, 12.12 p. m., 12.39, 12.58, 1.17, 2.09, 2.15, 2.55, 3.17, 4.29, 5.34, 6.57, 7.14, 8.13, 8.27, 8.35, 8.59, 9.27, 10.20, 10.36 p. m.

For Asbury Park—3.41, 8.12, 8.36, 11.27 a. m., 12.34, 2.13 through train, 3.11, 4.01, 5.08, 8.27, 11.43 p. m.

For Red Bank only—8.36, 12.34 Saturday only a. m.; 3.11 p. m.

For Newark—5.08, 6.27, 6.55, 7.00 (through train to Newark), 7.41, 8.36, 9.29, 10.26, 11.27 a. m., 12.34, 12.58, 1.49, 2.39, 3.11, 4.13, 4.36, 5.39, 6.08, 6.47, 7.41, 8.27, 9.39, 10.36 p. m. Sunday 7.23, 8.52, 9.34, 10.37 a. m., 12.39, 12.58, 1.17, 2.09, 2.55, 3.17, 4.29, 5.34, 7.14, 8.13, 8.59, 9.27, 10.36 p. m.

For Easton, Bethlehem, Allentown and Mauch Chunk—5.18, *8.20, 9.44, 11.27 a. m., 2.00, 2.26, 5.24, 5.44, 6.59 (to Easton) p. m. Sunday—3.19, *9.44, 10.57 a.m., 1.58, 5.44, 8.06 p. m.

For Wilkesbarre and Scranton—5.18, 9.44 a. m., 2.26, 5.44 p. m. Sunday—5.19, 10.57 a. m., 5.44 p. m.

For Red Bank, Long Branch and Asbury Park, etc.—3.41, 8.12, 8.36, 2.13, 2.11 a. m., 12.34 (Saturday only), 12.58, 4.01, 4.36, 8.08, 8.27, 11.43 p. m. Sundays—7.58, 8.52 a. m., 9.40 (Red Bank only), 2.15 (Red Bank only), 3.17, 8.35 p. m.

For Atlantic City—3.41, 8.36 a. m., 12.34 (Saturdays only), 3.11 p. m. Sundays—9.40 a. m., 2.15 p. m.

For Philadelphia—6.38, 7.39, 9.02, 10.43, 11.54 a. m., 12.42, 1.54, 2.45, 4.45, 5.13, 6.47, 8.47, 9.46, 10.48 p. m., 1.29 a. m. Sunday—9.02, 9.39, 9.57, 10.39, 10.43, 11.41 a. m., 12.42, 1.44, 2.45, 3.42, 4.39, 4.45, 4.56, 5.39, 6.39, 8.47, 8.47, 9.46, 10.55, 11.54 p. m., 1.29 a. m.

For Baltimore and Washington—Daily 9.02, 10.43 a. m., 12.42, 2.45, 4.45, 6.47 p. m.

*Except Mauch Chunk.

HEADQUARTERS FOR
GIBSON'S
RYE
E. C. WESTCOTT
115 East Front Street

AWNINGS
UPHOLSTERING
WINDOW SHADES
Frank G. Wikoff
721 W. Fourth St. Tel 1746.

ARRIVAL AND DEPARTURE OF MAILS AT PLAINFIELD POSTOFFICE.

NEW YORK MAILS. Arrive—5:30, 8:00, 8:40, 11:45 a. m., 1:30, 2:30, 5:00, 5:30, 6:30 p. m., 12 midnight. Close—6:30, 7:45, 10:00, 10:45 a. m., 12 noon, 2:00, 3:00, 5:45, 7:45, 9:00 p. m.

SOMERVILLE AND EASTON. Arrive—8:40, 10:45 a. m., 12:45 and 7:08 p. m. Close—6:30, 7:45 a. m., 1:30, 4:30 p. m.

PHILADELPHIA—Direct. Arrive—5:30, 8:00, 9:40, 11:45 a. m., 12:30, 2:30, 7:00 p. m. Close—6:30, 11:30 a. m., 1:30, 3:50, 6:30, 9:00 p. m.

THROUGH FAST MAIL FOR EAST. Close—12 noon, 2:00, 3:00, 5:45 p. m.

DIRECT THROUGH FAST MAIL FOR WEST. Close—6:30, 11:30 a. m., 1:30, 5:00 and 9:00 p. m.

PENNSYLVANIA. West of Easton. Close—6:30 a. m., 1:30, 5:00, 7:00 p. m.

ELIZABETH—Direct. Arrive—5:30, 8:40 a. m., 1:37, 2:00, 5:30 p. m. Close—7:45, 10:0 a. m., 12 noon, 3:45, 9:00 p. m.

NEWARK—Direct. Arrive—5:30, 8:45 a. m., 1:30, 2:30, 5:30 p. m. Close—6:30, 7:45, 10:45 a. m., 12 noon, 2:00, 3:50, 5:45, 9:00 p. m.

WATCHUNG. Arrive—1:00, 6:45 p. m. Close—9:00 a. m., 6:30 p. m.

WARRENVILLE. Arrive—1:00 p. m. Close—9:00 a. m.

SUNDAY MAILS. Office open from 9.30 to 10:30 a. m.

A. E. HOAGLAND, P. M.

JOHN S. HASKARD
'Phone 420.
Cash buyer of scrap, iron scrap metals, rags and paper stock scrap, rubber, old automobiles and auto tires. New and repaired auto tires for sale.
Yard
WEST 3D AND McDOWELL STS.

CLEARANCE SALE
We still have left a choice assortment of Women's and Misses' Wearing apparel.
GET YOURS NOW.
S. HIRSCH
403 Watchung Ave., Plainfield.

AUTO BUSES
Dances, Parties, Lodges, etc.
Parties from 18 to 50 people transported any distance at reasonable prices.
SUBURBAN TRANSIT CO.,
R. W. Campbell, Mgr.
910 Park Avenue. 'Phone 130

HODGE'S PHARMACY
Y. M. C. A. BUILDING
BELLE MEAD SWEETS
Telephone 48.

Shirts

You'll like everything about These Shirts—good reason, too.

They're made of light-weight silk mixed materials — the patterns we know you'll like, and you can't help but appreciate the big values at

$2.50
AND UP.

We close Thursdays during August.

Summer Suits at
$8.50
AND UP.

Rothberg's
"Things Men Wear"
Stein-Bloch Smart Clothes.
206 W. Front St.
Plainfield, N. J.

We Are Very Busy
but not so busy that we cannot fill YOUR order.
Our Stock of lumber and building material is probably more complete than it has ever been, enabling us to meet your requirements—no matter what they be.
May we figure your needs?
BOICE RUNYON CO.
Established 1887.
Park at North Avenue
Coal, Lumber and Masons' Materials.

PAINTERS AND DECORATORS.

LET US BRIGHTEN-UP YOUR HOME BY PAINTING IT!

WE DO
Paperhanging, Painting and Decorating in all its branches.
WE SELL
Paints, Brushes, Stains, Varnishes, Wallpaper, and in fact everything to brighten up your home.
L. B. Woolston. H. F. Woolston.
WOOLSTON & BUCKLE CO
Painters and Decorators,
143-145 NORTH AVENUE.
Established 1880. 'Phone 1080
m-s tf

James C. Hansen
DECORATOR
Dealer in
PAINTS, OIL, GLASS, VARNISHES, ETC.
141 East Front St., Plainfield, N. J.
Distributor of John W. Mazury & Son's Pure Colors, Ready Mixed Paints, Etc.

1916 WALL PAPERS
IMPORTED and AMERICAN GOODS
C. CONOVER & CO
Decorators, Painters and Paper-Hangers, Window and Plate Glass.
215 Elmwood Place. Tel. 1143

New Jersey Central One Day EXCURSIONS
ATLANTIC CITY
MID-WEEK OUTING
WEDNESDAY, AUG. 9
$2.50 Leave Clinton Ave., 7:34 a. m.; Grant Ave., 7:37 a. m.; Plainfield, 7:41 a. m.; Netherwood 7:45 a. m.
Also SUNDAYS, AUGUST 20, SEPT. 3 and 17
SAME RATE
See next week's paper for schedule.
8 7 3

CALENDAR OF SPORTS

Today.

Opening of Grand Circuit trotting meeting at Pittsburg.

Opening of Great Western trotting circuit meeting at Galesburg, Ill.

Opening of Bay State Circuit trotting meeting at Worcester, Mass.

Championship tournament of Wisconsin Golf Association opens at Kenosha.

Washington State championship tennis tournament opens at Seattle.

Missouri-Illinois-Iowa championship tennis tournament opens at Burlington, Ia.

Missouri Slope championship tennis tournament opens at Bismarck, N. D.

Western North Dakota championship tennis tournament opens at Bismarck, N. D.

Rhode Island State championship tennis tournament opens at Providence.

Tomorrow.

Astor Cup races of the New York Yacht Club, off Newport, R. I.

Annual trapshooting tournament of Knoxville Gun Club, Knoxville, Tenn.

Opening of Lake Erie Trotting Circuit meeting at Cleveland.

Wednesday.

Close of summer race meeting at Dufferin Park Toronto.

Central Illinois trapshooting tournament opens at Peoria, Ill.

Johnny Dundee vs. Joe Welling, ten rounds, at New York.

Thursday.

Start of the annual Pike's Peak hill climbing contests for automobiles.

Western Pennsylvania trapshooting tournament opens at Kittanning, Pa.

Friday.

Annual regatta of the National Association of Amateur Oarsmen, at Duluth.

Delaware State trapshooting tournament opens at Wilmington.

Opening of annual horse show at White Sulphur Springs, W. Va.

Saturday.

Annual regatta of the National Association of Amateur Oarsmen, at Duluth.

Annual bench show of the Rhode Island Kennel Club, at Newport, R. I.

Southern Pennsylvania championship tennis tournament opens at Bedford Springs.

National A. A. U. 880-yard swimming championship, at St. Louis.

National A. A. U. high diving championship, at Chicago.

AUGUST 7 IN HISTORY.

1793—First death in yellow fever epidemic which raged with great fury in Philadelphia, making about 3,500 victims durings its prevalence.

1819—South American revolutionists under Bolivar inflicted a disastrous defeat to the Spaniards at Bojacah, insuring the independence of New Granada.

1825—Lafayette bids last farewell to America, and at the end of second visit to this continent at the flags in the United States floating in salute.

1830—The throne of France declared vacant by the Chamber of Deputies; after important modifications to the charter, the chamber called Louis Philippe to reign.

1858—Ottawa, formerly Bytown, chosen as the capital of Canada.

1870—Paris declared in a state of siege.

1874—1000th anniversary of the colonization of Iceland celebrated at Ryklavik.

1889—Kaiser Wilhelm II. of Germany reviews 24,000 British troops at Aldershot.

1912—The National Progressive party convention at Chicago nominated Theodore Roosevelt for President and Hiram V. Johnson for Vice-President.

1913—Colonel F. S. Cody, Anglo-American aviator, killed in hydro-aeroplane flight at Aldershot, England.

1915—Dr. Bernardino Machado inaugurated as President of Portugal. Born 1850.

The War.

1914—Germans occupy Liege, though some forts still hold out.

British troops seize Togoland on the gold coast of Africa.

Germans bombard Libau.

First British troops land on French soil.

Serbians occupy Vishegrad, in Bosnia.

French capture Altkirch, Alsace.

President Wilson appoints War Relief Committee.

1915—New Allied army landed in Gallipoli.

Report that the Kaiser is to bring charges against Germans working in munition factories in the United States, supplying war munitions to the Allies, greatly stimulates naturalization among Germans in America.

It Pays to Secure a Tenant Who Pays.

The uncertain sort of tenant is easy to find. He is always answering the call of the window sign of "To Let." He is easy to please. Even a rather high rental does not frighten him away.

But the Stay-and-Pay tenant is not so easy to secure. He is surer of what he wants. He does not take the first house, or apartment, or store that he finds. He watches and answers "To Let" Ads.

And to secure him for your tenant is a good day's work—a good week's work.

Property that is advertised adequately in the Plainfield Daily Press is rarely rented indiciously.

Couch Bed, partly open showing the one mattress needed to transform it to a bed.

The August Sale of Furniture, Rugs, etc.

The Sale this year presents greater money-saving opportunities than ever before. There isn't on our floor a piece of furniture or a rug but what would cost us at least one-third more to duplicate. Think then what it means to buy them at

August Sale Prices

Which are from ten to fifty per cent less than regular.

The sales so far are in excess of any previous year, which is evidence that people are wise and are taking advantage of this important annual event. Whether you require a single piece of furniture or a rug, or want to furnish a room or home complete, we will be glad to take care of you.

Selections made during the sale will be delivered later in the season if desired.

There's no excuse for you not buying now, if you haven't all the ready cash

Our Easy Payment Club Plan

enables you to buy what you want at the August Sale Prices and pay so much down and so much a week or month as agreed upon. We have hundreds of satisfied customers buying on this plan. Why not you?

The Home Furnishers. **Woodhull & Martin Co.** The Home Furnishers.
Profit Sharing Certificates With All Purchases

An Appeal to Americans
BY

The Commission for Relief In Belgium

Sole Clearing House for all Belguim Relief

We, as Americans, are enlisted for the war to save seven million men, women and children. It is the greatest commissary undertaking in the history of the world, and in the lexicon of America there is no such word as fail.

We Need Food Supplies as Well as Cash

Railroads, express companies, postoffices, governors and state committees are aiding. Our Flotilla of Mercy, comprising thirty-five chartered ships, is constantly carrying food. **But—Our Supplies Are Far too Short!**

Are You Helping? If Not, Send in Your Name Now!

Make out your check or money order, or send cash either to your state committee co-operating with this Commission or to the New York Headquarters:

The Commission for Relief in Belgium

71 BROADWAY, NEW YORK, N. Y.

Checks to the Woman's Section should be made out to Miss Anne Morgan, Treasurer, No. 1 Madison Avenue, New York.

The Commission for Relief in Belgium

American Commission for Relief in Belgium
Spanish Commission for Relief in Belgium
Italian Commission for Relief in Belgium
Comite National de Secours et D'Alimentation

Honorary Chairmen
His Excellency Walter Hines Page
The American Ambassador in London
His Excellency James Gerard
The American Ambassador in Berlin
His Excellency William G. Sharp
The American Ambassador in Paris
His Excellency Senor Don Alfonso Merry Del Val Y Zulueta
The Spanish Ambassador in London
His Excellency Le Marquis De Villalobar
The Spanish Minister in Brussels
His Excellency Brand Whitlock
The American Minister in Brussels
His Excellency Henry Van Dyke
The American Minister in The Hague

Auditors and Accountants
Deloitte, Plender, Griffiths & Co., New York and London
Executive Officer—London
Herbert Hoover, Chairman
Executive Officers—New York
Lindon W. Bates, Vice Chairman
Robert D. McCarter, Hon. Secretary
The Woman's Section
No. 1 Madison Avenue, New York
Mrs. Lindon Bates, Chairman
Miss Anne Morgan, Treasurer
Mrs. August Belmont
Mrs. Edward R. Hewitt
Miss Mary Parsons
Mrs. William K. Vanderbilt
Miss Maude Wetmore
Miss Grace Parker, Secretary
Bankers
Guaranty Trust Co.,
140 Broadway, New York

Subscriptions for the Local Committee May Be Forwarded to the Daily Press.

TRY A PRESS WANT AD.

PROCTOR'S
A World Famous KEYSTONE COMEDY
PRESENTED EVERY TUESDAY AND THURSDAY
TODAY—BY REQUEST
NANCE O'NEIL in
"THOSE WHO TOIL"
THE 14th EPISODE OF **"THE MYSTERIES OF MYRA"**
SPECIAL COMEDY CREATIONS

TUESDAY
DOUGLAS FAIRBANKS
IN HIS LATEST SUCCESS
"Flirting With Fate"
Direct from the Rialto N. Y.
Keystone Comedy
The 9th Chapter of
"THE SECRET OF THE SUBMARINE"

WEDNESDAY
William Fox Offers
JUNE CAPRICE
Whom Mr. Fox claims will be the most widely-known and popular screen star within the year, supported by HARRY HILLIARD in
"CAPRICE OF THE MOUNTAINS"
Other Splendid Attractions

FRIDAY AND SATURDAY—Added Attraction

CHARLIE CHAPLIN
IN HIS LATEST COMEDY
"ONE A. M."

Prepare For The Warm Weather

We have the famous White Mountain Ice Cream Freezers, Water Coolers, Garden Hose, Lawn Sprinklers, Hose Reels and Lawn Mowers. Also Zenith Art Lustre for refinishing porch chairs. A large assortment of wire mosquito netting, painted galvanized and copper.

We are agents for Russel Erwin Hardware, Keen Kutter Tools. N. Z. Graves' Paints and Varnishes.

F. A. KIRCH & CO.
'Phone 578. 205 Park Ave.
Try Our Famous Columbia 6 Batteries.

Did you decide, not long ago, that you could not buy some particular thing because the price was a little too high? See if the store advertisements bring to you today any interesting "news" on this question.

Much Trimming on FALL TAILLEURS

by Hester Winthop

Many Seams Fit the New Coats To the Waistline—Skirts Remain Short Enough To Show the Boot -- Fur Wherever Fur Can Be Placed.

An Autumn Sport Suit of Velfur with Shirring at the Waistline

French Suit of Green Cloth with Bands of Seal

Velvet Skunk Fur and a New Frilled Collar Trim this Autumn Suit of Brown Cloth

This Model of Dark Blue Serge with Blue and Buff Velvet Trimming

A Smart Suit of Luster Broadtail with Trimming of Shelton Nutria

LAST spring there was a whisper that skirts were going to be longer, much longer; and women sighed disconsolately at the prospect of holding up their petticoats again when crossing the street, and of using the whisk-broom strenuously to remove mud traces from skirt-hems. And what a pity that the pretty boots which everyone adores, should have to be hidden from sight! All of these worries, however—like many other worries—need never have been. Skirts are still short—almost as short as last year; they still swing comfortably clear of muddy streets, and—what is more—they continue to show off a well turned ankle and tricksy buttoned boot of tinted glazed kid to good advantage.

As for coats, they are distinctly longer. A three-quarter length is the favored style, though longer coats are noted in extreme models. A broken line at the edge often makes the coat look shorter; as in two of the models pictured—the navy blue serge suit with a panel-fronted coat which is from Bernard; and the gay little suit of green cloth with seal trimming, from Paquin.

Fitted Waistlines In New Tailleurs.

Paquin, who believes in showing off a good figure whenever possible, adheres to the trim-waisted coat. Most of her models are fitted in at the waistline with a number of seams and darts—rather than in belted effect. The prevalence of seams is notable in all the new French suits. Some coats have as many as six seams down the back, all conspicuously stitched, corded or overlapped, that no one may overlook their presence. The Paquin suit pictured, has many seams in the coat, the peplums rippling out below the waistline where an embroidered arrow ends the seam. These arrows are embroidered with silk to match the material and the silk which is used to stitch the seams. No couturier would dream of using cotton thread for these important finishing details. A French tailleur is always silk-stitched within and without, just as it is always built of admirable material. One gets what one pays for when buying a French model—and one expects to pay a substantial bonus for style and chic.

In a charming shade of sage green is this Paquin suit and the narrow bands of seal harmonize well with the shade of green. The collar is convertible and the coat is lined with buff soirree silk, the dainty shade showing in the ripples of the coat edge.

Fur Trimming Very Fashionable.

It seemed, last winter, as though Fashion could no farther go in the use of fur; but this season she has discovered new ways of using peltry and it is an exceptional suit which is not touched magically with fur somewhere. Cheruit is contented with a collar of fur and one of the most attractive tailleurs of the season is a suit of smoke gray broadcloth with a youthful, belted coat having a collarette of smoked gray fox. This little tailleur is full of grace and charm and it is safe to say that the model will be enthusiastically taken up by the debutantes and by all slender young women who like jaunty, dainty style.

The favored trimming furs are seal, mole, beaver and skunk. Narrow bands of caracul are used on handsome suits for elderly women, but the lighter furs are more youthful. A very clever imitation beaver has been brought out. This fur-fabric is effective on blue, green and tan broadcloth and will be much used, no doubt, for trimming children's coats. Pictured is a new tailleur of Luster Broadtail with bands of Shelton Nutria, a very attractive suit for a young woman.

This suit is thoroughly good style and represents the autumn mode, conservatively expressed. The skirt falls just over the top of a dainty walking boot in two shades of colored glazed kid. The coat is in three-quarter length, drawn in at the natural waistline under a loose belt. The front-closing extends to the throat and there is a very smart collar which rises over the tip of the chin. The same lines are suggested in the autumn town and country suit of new Velfur material. Here is the skirt revealing dainty boots; the three-quarter coat drawn in at the waist. The fronts may be lapped across to form a high neck closing and the collar buttoned around the throat in choker style.

Reversible Materials For Sport Suits.

There are some new reversible fabrics which are much in demand for town and country suits—the sort of costume that will look just right on the golf course against an out-door background, and equally just right in a smart town restaurant, if one chooses to lunch on the way out to the golf club. Obviously, a special sort of tailleur is required for this dual duty. The dainty suit, fur-trimmed and cut into points and fanciful lines would look grotesque on the club links; a rough and ready sport skirt and sweater would look equally out of place at—say Delmonico's. Therefore there is a clever compromise; the town and country suit, and the model pictured is a good example thereof.

Pontine is a new material much in demand for such costumes. On the outer side this material has a waxed surface, smooth and flexible and entirely waterproof. On the inner side, pontine is cloth, or silk—or even velvet if you prefer. Light as angora itself, pontine is even warmer, so will make delightful winter suits for golf, skating or motoring. By turning back collar and cuff and pocket sections to show the contrasting reverse side a very smart effect is produced, and this reverse side may be had in self-color or in a strongly contrasting shade.

Buff Velvet With Blue Suits.

The woman who values little hints of Paris newness in order to keep her raiment in the van of the mode; should take note that buff velvet is exceedingly smart as a trimming on navy blue tailleurs. Martial et Armand brought out the first model of this sort; a dark blue broadcloth coat and skirt trimmed with narrow bands of seal and strappings of buff velvet chainstitched in rows with silk to match. En passant, also rows and rows of silk stitching formed into all sorts of geometrical figures, form a particularly effective trimming on many of the new Paris tailleurs. This Martial et Armand model showed how delightful buff and navy could be together—a discovery made years and years ago by the pretty maids who had lovers in General Washington's continental army—and some of the manufactured, ready-made models have copied the effect. Such a suit is pictured today.

This good looking suit is of navy blue serge—a very dark shade, almost crowswing blue in tone—with facings of buff velvet on collar and cuff. The skirt is pleated at the sides and is short enough to reveal very fetching walking boots of dark blue glazed kid to match the costume. The three-quarter coat is slashed upward toward the back and bound with black braid. A flat panel-front over which is buttoned a novel, three-strap belt, is an interesting feature of this tailored model. A moment's attention should be given also, to the hat. These right-angled brim hats are much the vogue in Paris and are very dashing on pretty women.

Chocolate Suits For Fall.

Good to look at—though not to eat—are the chocolate-colored tailleurs. This very dark, reddish brown shade is extremely fashionable and skunk fur is particularly pleasing with the shade. The pictured suit of chocolate brown broadcloth is trimmed with matching velvet and bands of skunk. The belt appears to have been left unfastened but this is the last note of smartness. The belt is faced with velvet and fancy buttons are set on the inner side, so that the left-unfastened-on-purpose intent is obvious. A novel touch is the frill of broadcloth set at the edge of the velvet collar. Surprisingly enough, this cloth ruffle is not at all clumsy, nor does it interfere with the graceful line of the back. The slightly raised waistline is to be noted in many new models. Other suits have a belt defining the natural waistline; both styles appear to be correct and one may choose the type most becoming to one's figure. As a rule, the rather loose belt, placed low is most becoming to the stout woman, giving her desirable long lines from shoulder to hip.

In a Martial et Armand tailleur, called the "Russian" suit, there is a very clearly defined effect to give a trim waist with much flare below. The coat is rather long, falling below the knee and flaring in many ripples over a skirt, also in ripple effect and just covering the buttoned boot-top. This skirt has a cascade overskirt, also rippled, so that the effect is that of much flare below the waistline and hip. At the back of the coat there is no belt, the back breadth overlapping the armohle in a deep pleat. From this pleat a narrow velvet belt goes around the waist, fastening at the front quite closely to the figure. It passes under four long straps of velvet chainstitched with silk in ornamental effect. These straps are at least eighteen inches long, two at the neck and two at the front, and they give a very graceful line above and below the belt. The upstanding velvet collar (also elaborately silk-stitched) and wide, turned back revers, are of white pontine, the new fabric previously described on today's page, and buttonholes are worked through the white pontine in a shade matching the suit, on the revers. This smart suit, ordered for an autumn trousseau will be matched by buttoned boots in two shades of tan glazed kid; the suit being in a dark caster tone.

A caster brown tailored frock for street wear, by Lanvin, is trimmed with beaver and ecru Renassaince lace.

ELECTRIC MASSAGE WITHOUT ELECTRICITY.

THERE is a new massaging device upon the market which for operation needs merely a stream of running water such as comes from a faucet. It is a cup-shaped instrument, made of rubber, and is supposed to iron out wrinkles at a great rate so that doubtless the new invention will be eagerly sought by both men and women, for the former are as keen as the latter now to retain their youth.

A PORCH BED FOR THE WEEK-END GUEST

THE extra man who does not mind "bunking in anywhere" over the week-end, will enjoy a sleeping porch all to himself better than an improvised bed made up on the lumpy living room divan. Canvas beds for porch use come with a canvas cover mounted on a strong frame and at each end is a ventilating window covered with netting over which is a canvas rain flap. In one of these cozy nooks, provided with plenty of blankets, one can be as comfortable and as private as in a Pullman berth. There is no danger of draughts and mosquitoes cannot get in at any crevice. Such a bed costs about $9, and will be an appreciated, adjunct of the summer bungalow that has not many bed rooms. A whole canvas house with screened doors and windows costs about $50. Set up on a board flooring, this will make a pleasant out-of-door guest room, comfortable all summer in rain or shine.

OUT-OF-DOOR CANDLES.

SUPPER out on the piazza is so delightful in summer time—and even the luxury of candles may be enjoyed at the al fresco repast if one has a set of the windshield candlesticks with a glass chimney which keeps the flame quite steady. Even the flimsiest of tinted paper shades may be used without danger over these patent candle holders with their protecting glass chimneys.

The Correctly Uniformed Maid

NOT the silver service on the sideboard; not the display of cut glass in the china closet; not even the automobile that issues from its knowing garage, speak as conclusively in regard to the breeding and knowledge of less conveniences possessed by a family, as does the appearance and manner of the little maid who opens the front door to visitors.

In these days of monstrously high wages, of independent and impertinent Abagails, it is exceptional to find a thoroughly well trained and perfectly uniformed maid outside of the large houses where a corps of competent servants is overlooked by an experienced housekeeper. The average woman is too thankful to have "a girl in the kitchen" at all, to be finicky about starched cuffs and neat boots; and many inexcusable things are overlooked in the ever present dread that Maggie will give notice and go across the street to Mrs. Jones who has been trying to get a maid for a month.

When there is only one general housework maid kept in the home; it is too much to expect that she should do hard labor about the house and also look immaculate to open the door. The work should be so arranged that she may have an hour of rest and leisure after the mid-day meal is over and the dishes put away.

In Good Taste Is This Maid's Uniform —Of Black Sateen With Apron, Cuffs And Collar Of Hemstitched Linen.

After that, she may don her black dress and white accessories and be ready to admit callers and serve tea in the drawing room. This means that the work of the home must be carefully systematized and be gotten through with in the morning hours. Sweeping days should be regularly adhered to—there must be no heavy work done in the afternoon. It is always the best plan, when only one maid is kept to have a day-at-home once a week when callers will be given their cup of tea in the drawing room. No maid will accept graciously the duty of opening the door, daintily dressed, if between-while she must clean the silver of a Friday afternoon in the kitchen.

When two maids are kept there is no excuse for unreadiness to attend the door, and the parlor maid is expected to be properly dressed for this duty at all times, except during the early morning hours when, in print gown and apron, she is doing her "upstairs work." When three maids are kept, the arrangement is usually that of cook, parlor maid and laundress; the laundress doing the chamber-work every day except laundry days when the parlor maid lends her a hand upstairs.

The parlor maid is dressed very daintily and rather picturesquely. She wears a pretty little apron and immaculate collar and cuffs—and a cap if her mistress desires. A cap is by no means essential, however; but the maid's hair should be dressed with extreme simplicity and on no account will she be permitted earrings, a fancy brooch—or a wristwatch, one of the conspicuous ornaments of an otherwise well dressed maid in a certain New York home. Black mohair, poplin or sateen may be used for the maid's afternoon uniform. Some mistresses provide simple dresses of thin black china silk; others prefer cashmere or albatross. The skirt should hang well and fall to the ankle over neatly buttoned boots with low heels. Slippers or fancy laced boots should never be tolerated by any mistress. The scalloped and hand embroidered apron with its dainty bib and shoulder straps, is worn over a neat black mohair gown. Collar and cuffs are bands of the white linen scalloped to match the apron. The maid's hair is properly arranged and the little cap is in good taste. Another apron is of hemstitched linen, a large square with one corner cut off by the belt and strings. Collar and cuffs are of hemstitched linen and the dress is of black sateen. A band and bow of black taffeta ribbon adds a finish at the throat below the turnover collar, for the maid with a long, slender neck. A smart set for at-home days includes, apron, collar and cuffs of deeply hemmed white net of rather coarse, open quality. Much machine embroidery on a parlor maid's apron is now considered in bad taste, and lace of any kind is in worst possible taste.

In some of the large houses the maids are dressed in a particular color, rather than black. Maroon, poplin, dark gray mohair, or certain shades of blue are worn by all the maids. One artistic woman dresses her maid in dark olive with cream linen aprons; but this is rather suggestive of a tea room.

The Parlor Maid Wears An Ornament Apron And Cap—Over A Dress Of Maroon Mohair—This Hand Embroidered Apron Is Very Dainty.

Decorative Dish Towels

WO in the world but a bride-to-be would take the trouble to embroider delectable little cross-stitch teacups on checked kitchen dish towels, and stem-stitch the inscription "Glass" on towels for polishing tumblers? This is the very latest summer needlework fad however, and if you have an autumn bride to remember in a "shower," an acceptable gift will be a dozen kitchen towels appropriately embroidered. The blue-checked dish towels do look delightful, to be sure, marked with a little blue, cross-stitch teacup in the corner of each, and with half a dozen towels exquisitely ironed and folded in a flat gift box. A bag for soiled dish towels is another kitchen convenience the dainty bride-housekeeper will appreciate. Dish towels should never be thrown into the general clothes hamper; there should be a separate bag for them, hanging conveniently in the kitchen. Such a bag may be made of washable crash bound with cotton braid; and should have a long slit down the front so that the soiled towels may be slipped in easily. The word "Towels" may be embroidered under the opening.

Plainfield Daily Press

Published Daily except Sunday, by the PLAINFIELD PRESS COMPANY, 196 North Avenue.

Entered at the Plainfield, N. J., Postoffice as second class mail matter.

Leslie R. Port, Managing Editor.

TELEPHONE PLAINFIELD 3000.
Private Branch Exchange connecting all departments.

Two cents a copy. Ten cents a week. $5.00 a year in advance. Delivered by carrier or by mail. No extra charge for papers mailed to points in the U. S. and Canada.

Any subscriber failing to receive a single issue will confer a favor by notifying the business office.

Advertising rates mailed on application. Copy for change of advertisements to ensure change for same day must be at the office by 9 a. m.

PLAINFIELD, NEW JERSEY, AUGUST 7, 1916.

THE PEOPLE WHO PAY.

Thousands of New York street car men have quit work in emphasis of their right to organize without the consent of their employers, and to force a few cents increase in pay. They are entirely within their rights so long as the strike is not attended by violence, and none but those heading the employing corporations would deny these workmen the privilege of forming a union that they may collectively demand individual rights. The strike is the poor man's club, to which he must often resort if he is not to be trampled under the feet of capital, and yet, as Elbert Hubbard once said of the saloon, its direct result is to make the poor man poorer. Stockholders in the big street railway corporations will lose a few dollars as a result of the strike, but these will come from their store of plenty. The people who must really pay are those who are dependent upon the small wage of the motorman, conductor and guard, and the clerks and stenographers who live long miles from their offices who must suffer hardships while cheap transportation is denied them. Perhaps women will faint from exhaustion and babies will starve before the strike is ended, and all because a few pig-headed men refuse to arbitrate a matter that must finally be settled by arbitration, no matter what the outcome of the strike.

• • • • • •

Most of the complaints coming from militamen on the border are magnified a hundredforld before they reach here, and are then made real by the fancy of lonely loved ones at home. The men are comfortable, healthy and as near content as could be possible, and as the Daily Press correspondent points out in a despatch printed today, they have a duty to perform. Whatever may be conditions on the border they are not unbearable, as is evidenced by the low death rate and the small amount of sickness. The men are there for a stay of at least three or four months. This cannot be helped by any amount of criticism back home, and the duty of those who did not enlist is to make it as pleasant as possible for the men who did. Flies, tarantulas, scorpions, rattlesnakes and Mexicans are now joined in a great attack against the content of the boys on the border. Their friends at home should help in the struggle, not add to the force of the enemy.

• • • • • •

Atlantic liners trading to this port say they encountered the worst weather they have ever known and they ascribe the unusual rains and violent windstorms to the continuous firing of heavy guns in Europe. Maybe the war caused that flood up in Washington Valley ten days ago.

• • • • • •

Taxpayers of the Borough of North Plainfield have a right to complain if the big community clock is not lighted at night. This clock was paid for out of the public funds, and it cost almost a thousand dollars. The people want to see where their money went.

• • • • • •

Col. George Bailey of the Boston Post, will be surprised to learn of the New York street car strike. He thought everybody in the "Big City" rode in taxicabs.

• • • • • •

A few may question the legality of quarantine regulations put in force by the Township of North Plainfield, but no one can doubt the sanity of the move.

• • • • • •

A light vote is predicted in Ohio tomorrow, because all the farmers are too busy harvesting unprecedented crops to go to the polls.

• • • • • •

Italy has broken off all trade relations with Germany, but the Germans refuse to worry. They never liked spaghetti, anyway.

• • • • • •

If the shortage of print paper grows more acute and the weather gets hotter we may be forced to come out on asbestos.

• • • • • •

A Japanese naval vessel was caught spying at Panama. Probably wanted to see how the soldiers there stood the heat.

- Proctor's Theatre -

Miss Gertrude Hornidge is a great favorite among local amusement seekers, and has been retained by the management of Proctor's for an indefinite period. Starting today she will introduce a new repertoire of film song successes.

Today the feature photoplay attraction is a Lubin production entitled "Those Who Toil," starring Nance O'Neil, one of the most capable emotional and stage screen stars before the public today. In order to film this story in appropriate surroundings, a better region than that used would have been hard to find. Most of the action transpires in an immense oil refinery in the Pennsylvania petroleum district. With the great oil tanks and the dwellings of the laborers as a background, the story, dealing with inhuman labor conditions, has the needed atmosphere. The mob and strike scenes are handled on a large and very effective scale, and the burning of an oil tank lends is fury to that long pent up in the minds of the workmen. A number of big situations, fine acting and competent direction dominate this subject, and Miss O'Neill as Jane Brett, the daughter of and unjustly treated oil worker, is effective and strong in her characterization at all times. The 14th episode of "The Mysteries of Myra" is also shown today, and the program is completed and enhanced by the addition of some funny comedy creations.

Tomorrow Douglas Fairbanks' rollicking new comedy, entitled "Flirting with Fate," comes to Proctor's after making a smashing big hit at the Rialto Theatre, New York. It is a real love story with one of the prettiest weddings ever done in a picture—it is a laugh storm, with a wealth of novel acrobatic achievements for the athletic star, that prove him again the most agile young person in pictures.

On Wednesday William Fox will introuce Jane Caprice, the little Boston school girl whom Mr. Fox claims will be the most widely known and popular screen star within a year, who, supported by Harry Hilliard, will be seen in "Caprice of the Mountains." On Friday and Saturday of next week funny Charlie Chaplin will be featured in his latest comedy, entitled "One A. M."

CITIZENS ARE INVITED TO ATTEND ROAD MEETING

To obtain the views of the public with regard to New Jersey roads, the Commission on Road Legislation will hold a meeting in the Board of Trade Rooms, 800 Broad street, Newark, on Tuesday, August 15, at 2:00 p. m. All citizens are invited to be present and participate in the discussion. The Commission on Road Legislation was appointed for the purpose of studying the conditions affecting the roads in the State and recommeding to the Governor, before the next session of the Legislature convenes, such amendments or revision of the law as will secure for New Jersey a better and more economical system of road construction, maintenance and administration.

COUNCIL TO MEET IN BUSY SESSION TONIGHT

A busy session of the Plainfield Common Council will be held tonight when the city fathers meet in the regular monthly meeting. City Hall plans are to be submitted to the Council as a whole, by its building committee with the recommendation that bids be asked for at once. A date early in September will be fixed for the receiving of the competitive bids for erecting the new muncipal building.

On the Spur of the Moment

by Roy K. Moulton

Contented.

I'm glad I'm not in politics;
Nobody heaves the festive bricks
At me.
I go where'er I want to go;
Nobody seems to want to know
Or see.
I say whatever I may like—
That's what I do, so help me, Mike.
And no one seems to give a hang.
Nobody seems to care a dang.
They do not twist what I may say
Until it reads the other way.
My past life is an open book,
But no one takes the time to look
And see what they can find.
I am not held up to rebuke;
I can make good, or I can fluke,
Just as I have a mind.
I've got a job that is immense,
I am not burdened with expense
Upon election days.
Folks do not yell, "I knew him when——"
I am a private citizen,
I have the job that pays.

The Family Picnic.

There are other ways of finding trouble than by being president of Mexico, believes your Uncle Dudley, who knows. One of the best ways is by getting up a family picnic. We got one up this year. We were the angora of the occasion.

It was an experiment in the first place. We wanted to see just how many of the relatives would speak to one another. We found out.

Never again.

The next time we want to spend a pleasant day we are going to go and hunt up some nice quiet boiler shop where the hammering is not so loud as it is at a family picnic. If we can't find a boiler shop, we are going to hunt up a nice choice Central American revolution and spend the day on the battle field. On a battle field they don't shoot everything at you but bullets.

Relatives who don't like one another are always nasty nice.

That's the way our picnic started out. They were all so nice to one another that they didn't act natural and a cloud about the size of a woman's tongue appeared on the horizon. On the way out it was the calm before the storm and everybody made such a point of being polite that they made it absolutely offensive. Every good word that was said contained 10 per cent of sincerity and 90 per cent of sarcasm and by the time we got to the picnic grounds the cloud that had appeared on the horizon in the early morning enveloped the entire heaven and there wasn't a bright spot anywhere in the picnic party.

Every branch of our more or less illustrious family brought its own lunch basket and ate out of it, drawing itself away from all of the other branches of the family. Thus when we sat down to dinner our family was scattered until it covered fifteen acres of ground.

The relatives who were remembered in grandfather's will went out to the picnic grounds in their 80-candle power, seven-passenger Jabberwockoshkosh and the poor relations went out on the street car. Can anyone in his wildest dreams imagine these two factions getting together and having a good time at a picnic?

The situation became so strained at 3 o'clock in the afternoon that two old maid aunts who had lived together in harmony for forty years had a quarrel between themselves and decided to build a two-foot partition in their house.

Personally, a pleasant time was had. We pulled nine kids out of the river, sat down in a custard pie, accumulated a large population of chiggers and walked four miles for water which the relatives didn't dare drink for fear it was poisoned.

By five o'clock in the afternoon every member of the party hated us with an undying antagonism for having organized the picnic.

Never again. We are going to bury these clothes and forget the incident, if we can.

Relatives will happen in the best of families, but if you meet them in a social way, it is your own fault.

Very Good, Andy.

Notice—Mrs. Mehlek, my wife, left me and I don't stand for no credit. If anybody sees her, please let me know.—Mr. Andy Mehlek.—Pueblo (Col.) Star-Journal.

AT PROCTOR'S, WEDNESDAY.

JACOB PASCALI, JR., DIES.

Jacob Pascali, Jr., the 2½-year-old son of Mr. and Mrs. John Pascali, of South Plainfield, died on Saturday. The funeral will be held this afternoon at 3 o'clock from the parents' home and the interment will be in St. Mary's cemetery.

—Press want ads. pay.

—Going to build? See Saturday's Press.

LISTENING FOR THE RESULTS

N. J. MILITIAMEN ARE BRAVE

(Continued from Page 1.)

ence for their country.

Patriotism is not lacking in the ranks of the New Jersey National Guard. But the yellow streak is being displayed with a vengeance back home in New Jersey. The men here are safe—just as safe as at home. Two deaths in five weeks is a pretty good record for a city of 4,200 people. Compare this with the mortality rate in any town of a similar size in New Jersey. They are getting the experience and the training that they need for their future as soldiers. The nation is doing its part toward them as efficiently and as rapidly as is possible. The citizens of New Jersey need to reconsider their attitudes and help along rather than handicap the men.

Irrespective of the activities of one man, Lieutenant Charles Hild, who, according to the latest word received here, has launched another high-flying campaign to get reinstated as the lieutenat of Company M of Rutherford, in the Fifth Regiment, the company has gone ahead and elected new officers to fill the vacancies. Hild is believed to be out of the running permanently, but news of his success in the latest attempt of politics to save him from the oblivion of military objections will be watched with no little interest.

Lieutenant Hild Discredited.

What form the rejected officer's latest attack upon officers of high and low rank will take is not known. In fact, there are not many who put much stock in the reports that he intends to continue his fight for the commission, despite the fact that he has been ousted, reinstated, retired and displaced in the sentiments of his company. Official orders for his retirement were received from the Department of the East by Colonel Albert A. Van Valraven yesterday, and immediately upon their receipt he confirmed the election of Douglas C. Mead to the first lieutenant and Sergeant Block to be the second lieutenant, the selections made by the company at the election held to fill the vacancies.

The men also elected Captain Lawrence C. Bohn, one of the most popular members of the New Jersey National Guard, to the command of the company, but he cannot assume the command permanently until disposition is made of the resignation of Captain Van Roden, who still has a property account to settle with the government. Colonel Van Valraven pleased at the action of the company in selecting Bohn to the command of the badly disorganized outfit, issued an order detailing Bohn as the temporary captain, his official installation pending only a settlement of the Van Roden matter.

Bohn yesterday took active charge of the company and started in with an effort to work it out of the rut. In this work he is going to have the support of every officer in the camp because of his own popularity and the good wishes for the company which had, in the long run, been made the goat of the controversy of Hild's status. He will have an able, though somewhat inexeprienced fellow officer in Mead, and Black, who is the new second lieutenant, is as good a duty sergeant as ever wore the sleeve bands.

Pay Day Coming Again.

Musters in the various organizations indicate the near approach of pay day again. The last pay day two weeks ago covered the services of the men from the time of the mobilization ordr on June 19 to the end of that month. Of course, this pay was somewhat light. The next contributions from the paymaster will cover an entire month's work and the town will be set on fire again with the wealth of the New Jerseymen. Musters for pay and vaccinations seem to go hand in hand out here, but it is happily a fact that the ill effects of the vaccinations have nearly worn off before the paymaster gets around with the army pay bag.

The fact that the War Department will not permit Captain Walter S. Read and Charles A. Elliott to assume the major's commissions which were tendered them by the elections in the Fifth and Fourth regiments respectively, caused disappointment generally through the two regiments when it became known. The Fifth Regiment lost no time, however, in filling the vacancy. Brigadier General Edwin W. Hine ordered an election and presided when it was held on Monday night.

Captain John C. Taylor, of Company M, of Paterson, the senior captain, was elected without opposition. Early afternoon rumors of a contest seemed without foundation because no other contender for the majorship put in an appearance. Captain Taylor, through his long and efficient service, was deserving of the job in the minds of all the officers, and they voted for his elevation with unanimity.

Interest in the movement to allow the troops on the border foreign pay for their duty, is running high here. It is especially noticeable among the regulars, where it is hoped that the provision will be made retrospective. If this provision is included in the arrangement many officers who have been on duty here will receive quite an additional stipend. The enlisted men would also benefit greatly.

Douglas a Permanent Camp.

From present indications the War Department is ultimately going to make Douglas a permanet army post. They seem to be building up its military importance with this end in view. The townspeople, who have never been so jolly and lively as they have been since the troops got here; the tradespeople, who have never done so much business before; and the social leaders, who have never had such gay social leading to do before, were all tickled to death with the prospect. An army post is always a gay spot socially, and Douglas is rapidly forging to the head as a leader so far as that seemingly necessary requisite is concerned.

Chaplains of the various outfits here are said to be ready to make a protest to the municipal authorities against the further extension of the restricted vice district in Douglas. The district is at present confined to two blocks in Sixth street, and is constantly under guard of a provost guard. Applications have been made to the Mayor and Common Council of the city to grant an extension of this district to embrace about two more blocks in side streets running off from the present area. While the conduct of the section is as good as can be possible in a situation of this kind, any effort to further widen the scope of vicious activities will be met by strenuous objections by the townspeople and the army chaplains as well.

To date there has been very little trouble in controlling the actions of the New Jerseymen, and it is not believed that the situation will become serious so far as they are concerned.

FUNERAL OF MRS. KANE.

Rev. Father Hennessy officiated at the funeral service held this morning at 9 o'clock in St. Mary's church over the body of Mrs. Martin Kane, of 509 West Third street, whose death occurred last Friday. Many relatives and friends of the deceased attended the service. Interment was in St. Mary's cemetery, the follwing acting as pallbearers: Martin Mulowney, Patrick Muldoon, John Moran, John Kane, Andrew Ryan and James McCartney.

—Press want ads. pay.

RECORD FAVORS A LARGER UTILITY TAX

Candidate For Governor Says Corporations Should Pay More Money.

George L. Record, candidate for Republican nomination for Governor has addressed Senators Edge and Colgate, his rivals for the nomination, a second letter, putting up to them questions. In his first letter he asked them whether they believed the Gaunt local option measure was wise legislation, and whether they would support it.

Mr. Record now asks them whether they favor increasing from two to five per cent. the gross receipts franchise tax upon gas, electric light, water and telephone companies. The letter is as follows:

"My dear Sir—For the further information of the party voters I write to ask you to declare your position upon the subject of franchise taxation of public utility corporations. This tax was some ten or twelve years ago fixed at two per cent. upon gross receipts. As a result of an agitation to increase this tax on all public utility companies (which I did what I could to advance) this tax was increased from two to five per cent. upon the gross receipts of trolley companies. Even this increase brought to the different municipalities of the State a $500,000 increase in revenue.

"I favor increasing this tax from two to five per cent. also upon the telephone, the telegraph, the gas, the electric light and the water companies. I have examined the last reports of gross receipts rendered by these companies to the State, and I find that such an increase will bring to the different municipalities of the State $1,000,000 increase in revenue annually.

"You voted for the Jitney bill imposing a five per cent. tax upon the gross receipts of the Jitney operators. These men have no privilege of any kind, and work long hours for a mere living wage. The Public Utility corporations are heavily over-capitalized, charge excessive prices, and have extremely valuable privileges in our streets and public places. It seems to me that the rule applied to the Jitney and also to the trolleys should be applied to these other monopolies, and that they should be made to pay their proper share of taxation like all other taxpayers. Any plan to conduct the State affairs on business principles ought to include the collection from these monopolies of this great sum annually, which is so plainly due to the different municipalities of the State.

"In order that the voters may know your position upon this very important subject, I ask you to publicly answer the following questions:

"1. Do you favor increasing from two to five per cent. the gross receipt franchise tax upon the telephone, telegraph, gas, electric light and water companies of this State? If not, why not?

"2. Will you, if nominated, vote in favor of a pledge for such increase to be inserted in the party platform?

"3. If elected, will you recommend this increased tax in your message to the Legislature?

"In your reply to these questions it would aid the voters if you would state each question as I have put it, and add your answer thereto.

"Very truly yours,
"GEORGE L. RECORD."

—An inefficient office helper may serve to turn the tide against you in many a possible business transaction.

EDUCATIONAL.

The Hartridge School

202 WEST SEVENTH STREET, .
Corner of Arlington Avenue,
Will be reopened September 25th.
A private school carefully graded throughout. Special arrangements for children not prepared for regular grades. Number in each class limited. Large Recitation Hall devoted wholly to classes. Modern equipment. Eighteen instructors. Special teachers of French, German, Art, Music, Calisthenics and Dancing.
MONTESSORI and OUTDOOR CLASS for children under six years.
ELEMENTARY DEPARTMENT seven grades.
Boys received in lower grades.
ACADEMIC DEPARTMENT five grades.
General and College Preparatory Courses. Certificate admits to Smith, Vassar and Wellesley.
GYMNASIUM
Regular morning classes in Calesthenics and Aesthetic Dancing. Special afternoon classes in Gymnastics, Basket-ball, Fencing and Hockey.
Emelyn B. Hartridge, A. B., Principal.

AN ORDINANCE

PROVIDING A BOROUGH LOCKUP AND REPEALING FORMER LIKE ORDINANCES.

The Mayor and Council of the Borough of North Plainfield do enact as follows:

Section 1. That the building on Somerset Street belonging to the Borough and known and designated as the Fire Headquarters Building, and the cells therein installed or hereafter installed, be, and are, hereby designated and provided as the Borough lockup, and that the same shall hereafter be used as such.

Section 2. That the ordinance entitled "An Ordinance Providing a Borough Lockup and Repealing Former Like Ordinances," Approved November 5, 1904, be, and the same is hereby repealed.

Section 3. That this ordinance shall take effect on the fifteenth day of August, Nineteen Hundred and Sixteen.

Approved August 4, 1916.

WILLIAM L. SMALLEY, Mayor.

Attest:
FREDERICK A. MARTIN, City Clerk.

Suburban Transit Company

Leave Plainfield for South Plainfield—Week days—a6.30, a7.30, 9.00, 11.45, 1.00, 2.00, 4.00, 5.00, 6.10, b6.05, 10.30, 11.15. Sundays—9.00, 12.00, 2.00, 4.00, 5.00, 9.00.

Leave South Plainfield for Plainfield—Week days—a7.00, a7.45, 9.30, 12.05, 1.30, 2.30, b4.30, 4.20 except Saturday, 5.30, 7.30, b9.30, 10.50, b11.45. Sundays—9.45, 12.15 2.30, 4.30, 5.30, 9.30.

Leave Plainfield for Watchung—7.00 .15, f10.00, b1.00, g3.00, 4.15, b6.20.

Leave Watchung for Plainfield—8.00 9.50, f11.15, b2.20, g4.45 5.25, g7.20.

Leave Plainfield for Warrenville—d6.45 e6.15, 6.20, f10.00, g3.00, g6.20.

Leave Warrenville for Plainfield—7.40 f11.00, g3.20, g7.15.

Leave Plainfield for Stirling—8.15, b1.00 4.15.

Leave Stirling for Plainfield—8.[illegible], b1.00 5.15.

(a) Except holidays.
(b) Saturdays only.
(c) Except Saturdays.
(d) Daily except Sundays, holidays, Monday mornings, and mornings after holidays.
(e) Monday mornings and mornings after holidays.
(f) Sundays and holidays only.
(g) Saturdays, Sundays and holidays.

R. W. CAMPBELL, Mgr., 310 Park Ave 'Phone 130 Plainfield.

HERR'S SCHOOL
FOR BUSINESS TRAINING

Summer Term Now Open
Day and Evening Classes
Call, phone (344) or write for full information.
PLAINFIELD BUSINESS COLLEGE
171 East Front Street

DRINK WATER TO AVOID SICKNESS SAYS AUTHORITY

Glass of hot water before breakfast daily keeps the doctor away.

Sanitary science has of late made rapid strides, with results that are of untold blessings to humanity. The latest application of its untiring research is the recommendation that it is as necessary to attend to internal sanitation of the drainage system of the human body as it is to the drains of the house.

Those of us who are accustomed to feel dull and heavy when we arise, splitting headache, stuffy from a cold, foul tongue, nasty breath, acid stomach, can, instead, feel as fresh as a daisy by opening the sluices of the system each morning and flushing out the whole of the internal poisonous stagnant matter.

Everyone, whether ailing, sick or well, should, each morning before breakfast, drink a glass of real hot water with a teaspoonful of limestone phosphate in it to wash from the stomach, liver and bowels the previous day's indigestible waste, sour bile and poisonous toxins; thus cleansing, sweetening and purifying the entire alimentary canal before putting more food into the stomach. The action of hot water and limestone phosphate on an empty stomach is wonderfully invigorating. It cleans out all the sour fermentations, gases, waste and acidity and gives one a splendid appetite for breakfast. While you are enjoying your breakfast the phosphated hot water is quietly extracting a large volume of water from the blood and getting ready for a thorough flushing of all the inside organs.

The millions of people who are bothered with constipation, bilious spells, stomach trouble, rheumatic stiffness; others who have sallow skins, blood disorders and sickly complexions are urged to get a quarter pound of limestone phosphate from the drug store. This will cost very little but is sufficient to make anyone a crank on the subject of internal sanitation.

PREVENT DISEASE.
Fumigation is the surest precautionary measure. Let us rid your home of vermin, ants, bugs, etc.
COST SMALL
RESULTS SURPRISING
Work done scientifically and thoroughly. Every home should be fumigated immediately.
C. & C. EXTERMINATING CO., P. O. Box 647, Plainfield, N. J.
'Phone 221

ANNETTE KELLERMANN TELLS YOU HOW TO COMBINE THE BREAST AND THE LEG STROKES

She Begins to Lay Plans for the First In-the-Water Try-out of the Plainfield Daily Press Dry Land Swimming Class and Hopes to Be Able to Come and See You Put Her Instruction Into Practice.

Article No. 6.

By ANNETTE KELLERMANN.

International Record-Holder and Star of the William Fox $1,000,000 Film "A Daughter of the Gods."

You have learned through my two previous lessons the breast stroke and leg stroke—the two first essentials in swimming.

With today's lesson I will teach you how to combine the two movements.

This does not mean that you must start today. You must, first of all, have become proficient at the two strokes before you try to combine them. So, for those who wish to wait a day or so it would be far better if they would defer this lesson until they feel they are ready for it.

It is not a stroke that I use to any great extent myself, but it is the stroke that all beginners should use and master. After the breast stroke has once been learned correctly, the other strokes will come with ease.

ANNETTE KELLERMANN,
GREATEST WOMAN SWIMMER AND STAR OF WILLIAM FOX $1,000,000 PICTURE

In the combined stroke you must omit the chair and use only the stool or box.

It will be very easy for you to combine the movements if you will remember that as the hands shoot out straight ahead simultaneously with this movement the legs are drawn upwards and as the hands turn and plow the water the legs are kicked away from the body.

Now that you have been told the movements of the breast stroke, I look to you to make them perfect. Remember, you are a member of the Annette Kellerman Plainfield Daily Press Swimming Association, and as such under my instruction you will be expected to know the correct movement.

Please practice hard and become proficient so that when in my travels I see you I will be proud of you as a member of our organization. I want you to work very hard so that I can continue the course.

Do not enter the water until I tell you to do so, for if you are to become an adept you must follo directions faithfully. Then success will surely come to you.

Several of the editors of the Plainfield Daily Press are thoroughly familiar with my method of swimming. They are going to call meetings of all my pupils in some public place—but on dry land, still—and inspect the work of all enrolled pupils. As I have played in your city and have many friends, among whom are such inspectors they will see whether you are working as I would have you work. After this all of you will journey to the nearest and best bathing spot with a sloping beach, and there put into practice all of my swimming instructions. I am so sure of the correctness of this instruction, provided you follow it, that I will wager a beautiful one-piece bathing suit that nine out of every ten of my pupils will be swimming within ten minutes after they touch the water and many of them will swim at once.

I do not wish you yet to take this as a definite and final promise, but I am going to try hard to come to Plainfield to join the Plainfield Daily Press editors when you hold your first practice swim. I could then correct in a few minutes any defects in your performance of my instruction fine swimmers as can be found anywhere. I am sure that they are going to be interested in the Plainfield swimming class and be present at your try-outs.

And, if possible, I am coming myself to see you work. I shall be very proud of your success.

Next Lesson—Miss Kellermann will next tell you how to untilize these and other movements so that you may swim with a very minimum of effort. When you have learned to swim as she does you will haxe expended no waste energy and will not be fatigued. Clip out and save these articles each day.

"We must run away quickly."

Daddy's Bedtime Story—How Hansel And Grethel Met a Fairy.

[Adapted from Grimm's Fairy Tales.]

WHEN Jack and Evelyn wanted a story daddy told them how Hansel and Grethel, left alone in some woods, came to a little bread and sugar hut from which came a voice, saying:

"Tip tap! Who goes there?"

"Then the children answered," daddy went on:

"'The wind, the wind, that blows through the air!' and went on eating away the cake roof of the hut. When Grethel had broken out a round sugar window and Hansel had torn off a big piece of the roof the door opened, and a little old fairy came gilding out.

"Hansel and Grethel were so frightened that they let fall what they had in their hands. But the old fairy nodded and said: 'Dear children, where have you been wandering about? Come in with me and you shall have something good.'

"Is she going to be a kind fairy?" asked Evelyn, but daddy went on:

"So she took them both by their hand and led them inside her hut. She gave them plenty to eat—milk and pancakes, with sugar and apples and nuts. Then she got two little beds ready, and Hansel and Grethel, very tired from wandering about the woods, lay down as though they were in heaven.

"But the old fairy was a spiteful one and had made the sweetmeat house to entrap the hungry children. Early the next morning, before they were awake, she went to their little beds, and, though they were sleeping so sweetly, she had no mercy on them, but was glad they were in her power.

"Then she shook Hansel till he half woke. She shut him up in a coop. When he fully woke he found himself behind bars, just as chickens are. She next shook Grethel and called out: 'Get up, you lazy little thing, and bring some water! Go into the kitchen and cook something to eat. Your nice brother is shut up yonder in that coop. I shall first fatten him, and when he is fat I think I shall eat him.'

"When the fairy was gone Grethel jumped up and ran to Hansel and told him what the fairy had said. 'We must run away quickly, Hansel, for the old woman is a bad fairy and will surely kill us.'

"'You must first steal her fairy wand,' said Hansel, 'so we can save ourselves if she follows, and bring the fife that hangs in her room too.'"

Then daddy hugged the children good night, and off they ran.

"Did the fairy smoke a pipe?" Jack wondered.

And Evelyn shook her head at him.

Christian Science Healing.

By a regular graduate of Christian Science. Strictly Non-Sectarian, emphatically non-orthodox, recognizing the known facts and laws of physiology in relation to the science of psychology.

Disease producing thoughts, destructive mentation, perplexing mode of life—all causative of or aggravating diseased conditions, are diagnosed, exposed to the patient and promptly removed by scientific methods.

In consultation with a licensed M. D for additional aid in diagnosis.

MRS. L. HENDRICK, C. S.
Graduate of Christian Science, Psycho-analist, teacher of metaphysics.
SILVER SPRINGS SANITARIUM
Bound Brook Road (Trolley.)
West of Dunellen, N. J., formerly Robert Fitsimmons' home.
'Phone 1299-R, Dunellen.
Consultant:
C. HENDRICK, M. D. and C. S.
Office patients treated.
Outside visits made.

—Press want ads. pay.

—If you have something to rent, you have something to advertise—and something that it will pay you to advertise adequately and persistently.

ANNOUNCEMENT

J. Himmelfarb, well-known Ladies' Tailor and Furrier, now located at 114-16 West Second street (Theatre Building), will discontinue his present establishment for the summer months, but will reopen in September prepared to give all of his old patron and many new ones better service and a higher degree of satisfaction.

Plans are under way for the rental of a modern store in the business section, the exact location of which will be announced later. Watch for it.

Residence, 311 New Street.

A. H. ENANDER
SANITARY PLUMBING, GAS FITTING, STEAM AND HOT WATER HEATING.
Contractor for Sewer Connections
125 WATCHUNG AVENUE.

REAL ESTATE
INSURANCE
MANNING & CURTIS
106 DEPOT PARK

Popular Excursion
UP THE PICTURESQUE
HUDSON
TO
NEWBURGH
EVERY WEDNESDAY
Until September 13, Incl.
Via New Jersey Central
And Hudson River Day Line Steamer

Round Trip Tickets $1.50

Direct connection between Train and Steamer at Pier 1, adjoining Passenger Station, Jersey City. Train leaves Plainfield 7:58 a. m. (See circulars for other stations).

8-3 7 11 14 18 21 25 28 9-1 5 8 11

SHERIFF'S SALE—In Chancery of New Jersey. Between The Prudential Insurance Company of America, complainant, and Highland Park Realty Company, A Corporation et als., defendants. Fl. fa. for sale of mortgaged premises.

By virtue of the above-stated writ of fieri facias to me directed I shall expose for sale by public vendue, at the Sheriff's office in the Court House, in the city of Elizabeth, N. J., on

WEDNESDAY, THE SIXTEENTH DAY OF AUGUST, A. D., 1916,

at two o'clock in the afternoon of said day, All that certain tract and parcel of land, situate, lying and being in the City of Plainfield, in the County of Union, in the State of New Jersey:

BEGINNING at a point formed by the intersection of the Northeast side line of Leland Avenue with the southeasterly side line of George Street; thence running along said southeasterly side line of George Street in a Northeasterly direct, a distance of one hundred and forty-nine feet and ninety-four one hundredths of a foot to a point, thence South-easterly and at right angles to George Street a distance of fifty feet to a point; thence Southwesterly and parallel with George Street a distance of one hundred and thirty-six feet and forty-seven one-hundredths of a foot to a point in the North-easterly side line of Leland Avenue aforesaid; thence along the same in a Northwesterly direction a distance of fifty-one feet and seventy eight one-hundredths of a foot to the place of Beginning. BEING Lots Numbers Forty-eight (48) and Forty-nine (49) in Block O on "Map of Highland Park, Plainfield, N. J. April 24th, 1906, H. C. Van Emburgh, C. E."

BEING part of the same premises conveyed to the party of the first part, by Luther W. Spear and wife by deed dated February 9th, 1907, and recorded in the Register's office of Union County, February 11th, 1907, in Book 481 of Deeds for said County on pages 164 and 167.

Subject to restrictions as recited in Deed Book 472 of deeds for Union County on page 56, in so far as they may affect the within described property, it being further declared by the party of the first part thereto, that where the word "condition" is used in said restrictions that it is intended to mean the same as the word "restrictions or covenants," and that the said restrictions are not intended to carry any right of reversion.

GEORGE C. OTTO, Sheriff.
EDWARD H. DUFFIELD, Sol'r.
7-24-4m EDJ&PDP Fees, $20.40

HIGH CLASS MONUMENTAL WORK
Of Every Description
JOHN J. BROWN
Successor to
Brown and Gillespie
Fourth and Richmond Streets
Telephone 140.

—Find the "likely-looking" ads. in today's classified columns—and solve that problem of yours.

—Still-useful furniture may be sold for what it is worth to somebody else—if you give the selling-task to a classified ad.

The John Wanamaker Store
Subway at Astor Place. Broadway at Ninth, New York.

Three Great Home-Making Stores Unite in a Cooperative Autumn Sale

Blankets, Upholsteries Bed Muslins

Mostly at Old Low Prices of 1914-15, and Less

First Autumn declarations of the bettered service offered by the home-furnishing sections now grouped on the Third Gallery, New Building—the Blanket and Quilt Store, the Upholstery Store, the Linen and Bed Muslin Store.

Already these important stores are well stocked in preparation for Autumn furnishing. In cooperation they offer, Tuesday, Autumn merchandise that is scarce and very much wanted, at the old low prices. New supplies of certain things have come at prices surprisingly low—because of forethought and long travel.

BLANKETS

2,477 Pairs—at Old Low Prices of 1914-15

When prices were jumping a year ago, with wool growing scarce, and mills taking more orders than they could fill, the Wanamaker Store prepared for this Autumn's business. Our blanket commissioner went straight to the mills. Investigated the situation thoroughly. Being convinced that in general prices could not go lower, and that the future supply of good blankets was uncertain, we placed the largest orders in our history. Certain odd lots of blankets that could not be duplicated because of lack of wool were purchased at discounts as high as 20 per cent.

Today the Wanamaker Store has the largest stock of blankets in New York. Almost 2,500 pairs are at the old low rates of one and two years ago.

Large blankets, small blankets, blankets all wool or all cotton, blankets of wool with cotton warp and of mixed wool with cotton warp. Blankets from America, England, Scotland.

A beautiful Yorkshire all-wool blanket with black and white border, or pink or blue striped border, $10.

American soft, fine blankets without borders, individually bound with colored taffeta, $10 to $15 pair, according to size.

American all-wool blankets, 72 x 90 inches, $17.50 pair.

The Blanket Special Price List

Single bed sizes, $4.75, $5.50, $6.25, $7.50, $7.75, $9, $10 pair.

Double bed sizes, $3.75, $3, $4.50, $5, $6, $6.50, $6.75, $7.50, $8, $9, $10, $10.50, $11.50, $13.50, $16.50, $17 pair.

Extra large sizes, $4.50, $5, $6.50, $7.75, $9, $10, $13, $21 pair.

VELOURS PORTIERES

The August Sale—
$18.75, $27.50, $37.50

Luxurious portieres that give the finishing touch of beauty to the house in good taste.

$18.75 pair for the soft, silky, double plain velours portieres and $27.50 for velours portieres trimmed with silver galon and illuminated leather applique; 8 ft. long when finished.

Only fifty pairs at $27.50—all we can get: Red, green, brown, rose, blue, lined with self or contrasting colors.

200 pairs at $18.75—gold, green, red, brown, rose, blue, lined with self or contrasting color.

The Portieres at $27.50 and $18.75

The velours, chosen in competition from the best mills in America, was ordered two years ago, otherwise it would have been impossible to secure it at the price. Colors are better than we have ever offered because they are copied from the shades of the finest stuffs in the store. They were made by the same needle people who work on our hundred dollar portieres—but sewn at odd moments when the workroom was not busy. To buy the material and have them made in the regular way, the price for the $27.50 quality would be at least $50.

Half the lot prepared last year for the August Sale sold out the first day.

All made expressly for and exclusively at Wanamaker's

BED MUSLINS---FIRST AUGUST SALE

Standard grade of muslin sheets and pillow cases with wide hems expertly sewn. Bought at considerable discount and priced much lower than at any other time in the year. Two qualities.

Sheets

81x90 inches, 80c, 90c	72x90 inches, 75c
81x99 inches, 90c, $1	72x99 inches, 85c
90x99 inches, 95c, $1.10	63x90 inches, 68c
90x108 inches, $1.20	63x99 inches, 75c

Pillow Cases

42x36 inches, 16c	45x36 inches, 22c
45x36 inches, 17c	45x38½ inches, 24c

Muslin and Long Cloth

8½c yard for standard 12½c grade of lingerie longcloth with soft chamois finish, 36 inches wide.

9½c yard for standard 14c grade of muslin, 36 inches wide.

15c yard for standard 20c grade of percale measuring 96x116 threads to the inch, 36 inches wide.

Third Gallery, New Building.

Plainfield Souvenir Book

A WORK OF ART

The Most Beautiful and Complete Book of Plainfield Ever Issued--One Should be in Every Home--Send Them Away to Your Friends.

Price 25 cents

ON SALE AT

DAILY PRESS OFFICE
LAING'S BOOK STORE
BROWER'S STATIONERY STORE
OLMSTEAD'S STATIONERY STORE
COURIER-NEWS OFFICE
ESTIL'S BOOK SHOP
A. E. FORCE & CO.
PAUL R. COLLIER

Try A Press Want Ad.

SPORT TOPICS

NETHERWOOD TROUNCES CRIPPLED TABS, GRASPING CITY LEAGUE LEAD FIRMLY

East End Team More Sure of Flag Now—Hopes Climb at Expense of First Baptists—Dunellen Takes Two From Farmers.

CITY LEAGUE STANDING.

	W.	L.	P.C.
Netherwood	13	3	.812
Hope Chapel	10	7	.588
Dunellen	10	8	.555
T. A. B. S.	9	8	.529
Baptists	6	10	.375
Farmers	3	15	.166

Saturday's Results.

Netherwood, 11; T. A. B. S., 0.
Hope Chapel, 4; Baptists, 3.
Dunellen, 13; Farmers, 1 (1st game).
Dunellen, 12; Farmers, 7 (2d game).

Games Next Saturday.

Hopes vs. Netherwood.
T. A. B. S. vs. Dunellen.
Baptists vs. Farmers.

The Netherwood team spent a profitable week-end on the South Avenue Field. The Dunellen boys enjoyed themselves immensly on Maurer Oval and the Hope Chapel lads were successful on West End Field. But the Tabs, Baptists and Farmers are sad. There's a reason in each case.

The "big" game at Netherwood proved a farce. The East Enders were the "real" thing from the start to the finish of the conflict. The Tabs never had a chance during the entire contest. By ragged playing and utter inability to hit the Fourth street team forfeited a slim chance to become threatening pennant possibilities. The Netherwood team played like champions and were encouraged at all stages of the game by the clever pitching ability exhibited by Russ Stewart.

The Dunellen team is now in the "real battle" for second place, having twice taken the measure of the Farmers. The Hopes, by virtue of a splendid victory over the Baptist squad, are in second place, with the Maurer Oval troop close behind. The Tabs dropped back to fourth place, although the margin between them and the Hopes is not a very large one.

With the first place honors about "cinched" by Netherwood, the Tabs, Hopes and Dunellens are entering upon a notable fight for second place, and the honors that go with it.

HOPES VICTORIOUS IN LIVELY CONTEST

Baptists Bow Before Chapel Team, Losing In Close and Exciting Game.

The Hope Chapel baseball team is now in second place, getting there by virtue of a 4 to 3 victory over the First Baptist squad on West End Field Saturday afternoon. The Hopes won the game minus the services of Dick Schott, their premier slabman. Dick took a day off and watched Jimmy Montross work in grand style.

The game was won by the Hopes in the first three innings, when they found things to their liking. Mills had not quieted down at the time and the Chapelites made the most of their many opportunities. Hits came in bunches and runs dented the pan successively enough to insure victory. After the third frame, however, Mills settled down and the Hopes were unable to solve his delivery, scoring no runs. The Baptists got off to a late start and were unable to dent the pan until the fourth frame, pushing over one run at that time. Another tally was registered in the seventh. The third and last run came over in the ninth inning.

The most striking feature of the game was the able manner in which the "vet," Jimmy Montross, fanned two men with the bases full in the seventh inning.

The score:

HOPE CHAPEL.

	R.	H.	PO.	A.	E.
Walls, 3b.	0	1	2	1	0
Jaeger, s.s.	1	1	4	6	1
Harriman, 3b.	1	1	3	0	2
Martin, r.f.	0	0	2	0	0
Porter, r.f.	0	0	0	0	0
Alberts, c.	0	0	4	0	0
Heron, l.f.	1	1	1	1	0
Miller, c.f.	1	2	3	0	0
Nash, 1b.	0	0	8	0	1
Montross, p.	0	0	0	5	0
Totals	4	6	27	13	4

BAPTISTS.

	R.	H.	PO.	A.	E.
Townley, 3b.	0	2	1	2	0
Stine, c.	1	2	7	0	0
Compton, r.f.	0	1	0	0	0
Terry, s.s. and c.f.	0	0	0	4	0
Mehaffe, 2b.	1	2	2	4	1
Randolph, 1b.	0	2	13	6	1
Gawler, c.f. and s.s.	0	0	2	2	1
Patterson, c.f.	0	0	0	0	0
Mills, p.	0	0	0	3	0
Dunham, l.f.	1	1	1	0	0
Totals	3	10*	26	21	3

*Walls out, hit by batted ball.

Score by innings:

First Baptist	0 0 0 0 1 0 0 1 0 1—3
Hope Chapel	1 2 1 0 0 0 0 0 0 0—4

Summary: Two-base hits—Randolph, Stine. Strike-outs—By Montross, 3; by Mills, 5. Bases on balls—Off Montross, 2; off Mills, 2. Umpire—Cortell.

COMING EVENTS.

TODAY.
Company K Drill.
Women's League Meeting.
Business Men's Meeting.
Borough Board of Health Meeting
Common Council.

TOMORROW.
City Board of Education.
C. O. S. Meeting.
Allied Trades Committee Meeting.

WEDNESDAY.
Elks' Meeting.
Master Builders' Association.

—Going to build? See Saturday's Press.

NETHERWOOD DEFEATS ABSTAINER TEAM

Tabs Entirely at Mercy of Russ Stewart and Netherwood Hitting Corps.

Russ Stewart and several Netherwood "Louisville sluggers" defeated the Tabs on South Avenue Field Saturday. The score of the game was 11 to 0. The contest was booked as a "league" attraction, but was far from "professional" in its aspect. The Netherwood team played great baseball on a diamond of which they should be ashamed. Russ Stewart hurled the game of his career and the Tabs were lost at sea. These few sentences sum up the whole sad situation.

Entering the fray with a crippled team and playing on the poorest baseball diamond in the league, the Abstainers could do nothing. They were weak with the stick and got all of the "bad" breaks. Even luck was against them. They made a game fight, but lost. The East End clan battled along on even terms with the Tabs for the first two innings, but assumed a one run lead in the third. This they retained until the seventh frame, when they tallied four more runs, following with one tally in the seventh and five in the eighth. The Tabs had the bags loaded on one occasion, but Stewart tightened up and that was all there was to it.

A circus catch by Earl Moran was the main feature of the attraction. Earl made a great catch on the South avenue thoroughfare. His familiarity with the territory he was covering made this catch possible. Several clouts that would ordinarily have gone down on the records as "flies" were stretched into hits owing to the poor condition of the field.

The score:

T. A. B. S.

	R.	H.	PO.	A.	E.
Denitzio, 2b.	0	0	0	0	0
T. Denny, 3b.	0	0	1	5	0
Smith, c.	0	1	7	0	0
Wall, s.s.	0	2	1	2	3
J. Denny, p.	0	1	0	2	0
McCarty, c.f.	0	0	2	0	1
Brennan, l.f.	0	1	4	0	0
Scott, r.f.	0	0	1	0	0
Totals	0	4	24	9	4

NETHERWOOD.

	R.	H.	PO.	A.	E
Frezza, l.f.	1	0	0	0	0
Johnson, c.	2	3	11	0	0
Hannon, 1b	1	0	11	0	0
E. Coughlan, 3b.	1	3	1	6	0
M. Coughlan, c.f.	1	1	0	0	0
Moran, r.f.	1	0	1	0	0
Dodd, s.s.	2	2	0	0	0
Brandt, 2b.	1	1	0	2	0
Stewart, p.	1	1	3	0	0
Totals	11	11	27	8	0

Score by innings:

T. A. B. S.	0 0 0 0 0 0 0 0 0 0—0
Netherwood	0 0 1 0 0 4 1 5 *—11

Summary: Struck out—By Denny, 7; by Stewart, 10. Bases on balls—Off Denny, 0; off Stewart, 4. Umpire—Ira Vail.

MARRIED MEN WIN.

The Married Men, of the East End, revived sufficiently Saturday to turn the tables on the Inner Triangle players, the score of the match being 7 to 2. Townley hurled for the "benedicts" and was well nigh invincible. The series between these two teams is now even, each team having won one contest. The third and deciding game will be played Labor Day morning.

—That funny fellow Scoop is on the classified page.

DUNELLEN TROUNCES FARMERS TWICE

Norman Harney and Johnny Dixon Puzzle Farmer Batters In Easy Style.

Dunellen took two games in easy fashion from the Farmer A. C. at Dunellen Saturday afternoon, winning the first by the score of 13 to 1 and the second to the tune of 12 to 7.

Norman Harney occupied the mound for Dunellen in the first game and Johnny Dixon in the second. Johnny Maskell, the regular boxman of the Dunellen A. C., was the twirler for the Farmers in the first game.

Kenny Dealaman, another Dunellen A. C. player, covered left field for the Farmers and pulled fly balls down in great fashion.

The scores:

First game.

FARMER A. C.

	AB.	R.	H.	PO.	A.	E.
Peterson, 3b	4	0	0	2	5	2
Campbell, c	4	1	1	3	0	1
Maskell, ss-2b	4	0	1	0	2	0
Morley, p-ss	3	0	1	0	2	0
Hand, 2b-p	4	0	0	0	1	1
Anderson, 1b	4	0	0	11	0	0
Dealaman, lf	3	0	0	6	0	0
Wilson, cf	2	0	1	1	0	0
Gunner, rf	3	0	0	0	0	0
	31	1	4	*23	10	4

DUNELLEN.

	A.B.	R.	H.	P.O.	A.	E.
Gunzerman, cf.	4	1	0	1	0	0
Brown, ss	5	2	2	0	3	1
Trust, rf-2b	4	3	3	0	0	0
Randolph, 1b	4	1	0	13	0	0
Bergen, c	3	1	1	5	0	0
Harney, p	5	1	3	0	5	0
Wilson, l.f.	4	1	1	0	1	1
Emery, 3b	3	1	2	3	5	0
Moulton, 2b-cf	4	1	1	2	1	1
	37	13	13	27	15	2

Score by innings:

Farmer A. C.	0 0 0 1 0 0 0 0 0 0—1
Dunellen	6 0 3 0 0 1 1 1 2 x—13

Summary: Home run, Trust; two-base hit, Trust, Emery, Moulton, Morley; struck out, by Hand 3, Randolph, Moulton, Wilson, by Harney 4, Campbell 2, Morley, L. Wilson; first base on balls, off Harney 2, Morley, Wilson, off Morley 3, Randolph, Bergen; Emery, off Hand 1, Bergen; double plays, Emery to Bergen; first base on errors, Dunellen 3, Farmers 1; passed balls, Bergen, Campbell; stolen bases, Trust 3, Harney 2, Moulton, Wilson, Brown; umpire, Winters; scorer, Tinsman.

Second game.

FARMER A. C.

	AB.	R.	H.	PO.	A.	E.
Peterson, 3b-ss	5	1	3	3	3	0
Campbell, c	5	2	1	4	1	2
Maskell, p	5	1	1	0	4	0
Morley, ss-3b	5	1	2	1	0	0
Hand, 2b	3	0	2	2	3	1
Anderson, 1b	4	1	0	9	0	0
Dealaman, lf	4	0	0	2	1	0
Schumann, cf-rf.	4	0	0	2	1	0
Gunner, rf-cf	3	1	1	1	2	1
	38	7	10	24	15	4

DUNELLEN.

	AB.	R.	H.	PO.	A.	E.
Gunzelman, cf-2b	3	3	1	2	1	1
Brown, ss	5	0	2	2	2	0
Trust, rf	3	1	2	0	0	0
Randolph, rf	2	0	0	0	0	0
Apgar, 1b	5	1	3	9	0	3
Bergen, c	5	1	2	9	1	0
Wilson, lf	4	1	3	0	0	0
Emery, 3b	3	3	3	4	5	0
Dixon, p.	4	1	1	0	1	1
Moulton, 2b-cf	4	1	2	1	1	1
	38	12	19	27	11	6

Score by innings:

Farmer A. C.	0 0 0 0 0 3 1 1 2—7
Dunellen	2 1 0 2 0 4 2 1 x 12

Summary: Two-base hits, Trust, Apgar, Peterson, Morley, Hand; base on balls, off Maskell 1, Emery, off Dixon 1, Hand; struck out, by Dixon 7, Schumann 2, Maskell 2, Gunner, Dealaman, Morley; by Maskell 3, Gunzelman, Dixon, Moulton; double plays, Gunner to Anderson, Peterson to Hand to Anderson; wild pitches, Dixon, Maskell; passed balls, Campbell 2; first base on errors, Dunellen 1, Farmer A. C. 4; hit by pitcher, Gunzelman 2, Gunner; umpire, Winters; scorer, Tinsman.

RECORDS QUESTIONED.

Athletic club officials were discussing yesterday the possibility of times made Saturday in swimming events standing as records. At the outdoor contests of the Central A. A. U. held under the auspices of the Chicago Yacht Club, the Illinois A. C. relay team won the 400 yard race handily, and then a fifth swimmer was sent away to hang up a mark for 500 yards.

The time for the 500 yards was 5m. 1 3-5s. As a simlar contest had not been held before in open water, it was believed this would stand as a record. In the 100 yards breast stroke event Michael McDermott, of the J. A. C., made the distance in 1m. 13 1-5s., the best previous mark being 1m. 16 2-5s. As McDermott was helped by the wind and water athletic club officials expressed doubt yesterday whether the time would be allowed as a record.

—Try Press want ads. They pay.

—A good many of the readers of this newspaper are "probable buyers" of your property. Do they know that it's for sale?

JACK MARTIN'S RIVAL RELEASED BY BREWERS

"Stub" Stutz Given "Gate," Although Praised By Milwaukee Scribes.

Although "Stub" Stutz has been pastiming at shortfield in place of Jack Martin for the past few days, it was officially announced yesterday by Al Timme, president of the Milwaukee American Association team, that Stutz had been released to the Quincy, Illinois, team and that he would report to that club as soon as possible. According to the Milwaukee Sentinel Stutz has a string attached to him, inasmuch as he is considered one of the most valuable men on the team.

Jack Martin is still out of the game. Jack has given place to Stutz in the last few attractions and has been allowed to go in and do a little pinch hitting now and then. It would appear that the local lad is either ill or unable to clout the ball. If his playing were in fault, it surely would be he and not Stutz who would be paying a flying visit to Quincy.

HEAVY ARTILLERY SHELLS ANDROTTA

Borough Baseball Players Find Raritan Hurler To Their Liking.

The St. Joseph baseball team experienced little or no trouble with the Raritan club on Hyde Field Saturday, winning the contest 13 to 4.

Eddie Conshay was a complete puzzle to the visitors, while Androtta was pounded all over the lot.

The score:

ST. JOSEPH.

	R.	H.	PO.	A.	E.
Pasch, 2b.	2	2	2	3	0
Mead, 1b.	3	2	7	0	0
Conshay, p.	1	1	0	0	0
Mullin, 2b.	1	2	2	3	0
F. McDonough, r.f.	0	2	0	0	0
Hamilton, c.f.	1	1	1	0	0
A. McDonough, c.	2	3	14	2	1
O'Leary, s.s.	3	3	0	2	0
Ahern, l.f.	0	0	1	0	0
Totals	13	16	27	10	1

RARITAN.

	R.	H.	PO.	A.	E.
Kush, c.f.	1	1	2	0	1
Gaburo, l.f.	0	1	0	0	0
Finko, 2b.	0	0	1	2	0
Smith, s.s.	0	1	1	2	0
Nicholas, r.f.	0	0	0	0	0
Androtta, p.	2	2	0	2	0
Mosko, 3b.	0	0	0	2	2
Coltri, c.	1	0	11	0	0
Zamelli, 1b.	0	0	9	0	0
Totals	4	5	24	8	3

Summary: Two base hits—A. McDonough, 2; O'Leary, Mead. Bases on balls—Off Conshay, 2; off Androtta, 2. Hit by pitched ball—By Conshay, 2; by Androtta, 2. Strike-outs—By Conshay, 14; by Androtta, 10. Umpire—Wyckoff.

BELLEVILLE KNIGHTS TRIM ABSTAINERS

Fourth Consecutive Defeat Handed to Tabs On Avon Oval Yesterday.

The Belleville Knights of Columbus defeated the T. A. B. S. on Avon Oval yesterday, the score of the contest being 13 to 9.

The defeat was the fourth consecutive one for the Abstainers and was in itself a listless encounter.

Eddie Coughlan was hit on the head by a pitched ball in the first inning and had to retire from the game.

The score:

T. A. B. S.

	R.	H.	PO.	A.	E
Clark, s.s.	1	1	0	1	0
T. Denny, c.f.	0	1	1	0	1
Coughlan, 3b.	0	0	0	0	0
J. Denny, r.f.	1	2	6	2	0
Hannon, 1b.	1	1	8	1	0
Wall, 3b. and p.	1	3	2	3	1
McCarthy, 2b.	0	0	4	5	1
Brennan, l.f.	0	0	0	0	1
Teeling, c.	1	1	6	1	0
Kyle, 3b.	0	0	0	0	0
McFadden, p.	1	0	0	1	1
Totals	6	9	27	14	5

BELLEVILLE.

	R.	H.	PO.	A.	E.
Brown, c.f.	0	3	2	1	0
Whitfield, s.s.	1	0	1	4	1
Dunleavy, c.	1	1	5	1	0
Drungold, 1b.	1	2	9	1	0
Sampson, 3b.	3	0	0	2	2
Oswald, 2b.	3	2	7	2	1
Fitzpatrick, l.f.	1	2	0	0	0
Clark, r.f.	2	2	2	0	1
McDermitt, p.	1	1	1	2	0
Totals	13	13	27	13	5

Summary: Three base hit—Fitzpatrick. Two base hits—Wall, Dunleavy. Stolen bases—Tabs, 4; Belleville, 3. Struck out—By McFadden, 4; by McDermitt, 2. Bases on balls—Off McFadden, 2; off Wall, 1; off McDermitt, 3.

PRESIDENT'S CUP PLAY AT HYDEWOOD CLUB

H. E. Blazier Heads List of Competitors at Present Time.

In the weekly president's cup play at the Hydewood Golf Club Saturday there were seven contestants, the following cards being turned in by those who played: A. A. Cannon, 106, 7-99; H. E. Blazier, 87, 10-77; J. A. Wilson, 104, 16-88; H. H. Woodland, 98, 17-81; W. H. Nischwitz, 97, 19-78; William P. Taylor, 94, 7-87; Carroll C. Taylor, 91, 21-70.

The president's cup competition has attracted considerable attention this year and enthusiasm runs high. The standing to date of the leaders is as follows: H. E. Blazier, 12; W. H. Nischwitz, 10; C. J. Hand, 9; W. P. Taylor, 8; Walter Whitehead, 7; F. W. Thompson, 5; Dr. H. K. Carroll, 4; C. C. Taylor, 4½; H. H. Woodland, 1; F. Titsworth, 3; F. J. Collins, 3½.

MAJOR LEAGUE STANDING.

Results in National League.
(No games scheduled.)
Standing in National League.

	W.	L.	P.C.
Brooklyn	59	35	.628
Boston	58	38	.582
Philadelphia	53	40	.570
New York	48	45	.516
Chicago	46	53	.465
St. Louis	45	57	.441
Pittsburg	41	53	.436
Cincinnati	39	63	.382

National League Games Today.
Chicago at New York.
Pittsburg at Brooklyn.
Cincinnati at Boston (two games).
St. Louis at Philadelphia.

Results in American League.
New York, 4; Detroit, 2.
Washington, 2; Chicago, 1 (10 innings).
Cleveland, 5; Philadelphia, 2.
Boston, 1; St. Louis, 0.
Standing in American League.

	W.	L.	P.C.
Chicago	60	44	.577
Boston	58	43	.574
Cleveland	57	44	.564
New York	54	47	.535
Detroit	55	50	.524
Washington	51	49	.510
St. Louis	52	51	.505
Philadelphia	19	78	.196

American League Games Today.
New York at Cleveland.
Philadelphia at Detroit.
Washington at St. Louis.
Boston at Chicago.

She Ran For President.

Only one woman was ever a presidential candidate. In the campaign of 1884 Mrs. Belva A. Lockwood was the candidate of the Equal Rights party, advocating woman suffrage. She obtained only about 2,500 votes out of a total of 10,000,000. Mrs. Lockwood in 1873 had been admitted to the bar of the supreme court of the District of Columbia and in 1879 was admitted to practice in the United States supreme court.

Circuitous Route.

Mrs. Wayupp—Where did Mrs. De Style get her new hat? Mrs. Blase—That's a problem. She bought it with the money which her husband borrowed from her uncle, who had won it in a poker game from her brother, to whom she had loaned it shortly after her mother had taken it from her father's pockets and given it to her for a birthday present.—Pittsburgh Chronicle-Telegraph.

Needed the Money.

Bookkeeper—I'd like an increase in salary, sir.

Proprietor—An increase, you say? How great?

"About $20 per month."

"Are you planning to get married?"

"No, sir; I want to get a divorce."—Puck.

Embarrassing.

Conjurer—Now, to help me with this next trick, I want the services of a boy—just any boy in the audience—yes, you will do, my little man; come along. Now, you've never seen me before, have you? Boy (innocently)—No, father!—London Telegraph.

The wise man expects everything from himself, but the fool looks to others.—Richter.

—Press want ads. pay.

EXPERT BICYCLE REPAIRING

George L. Simon

179 NORTH AVE.

Opp. Depot.

Everything for the Bicycle.

At the Traps

HISTORY OF THE [illegible]

Owing to the popular demand for the elimination of live pigeons as targets at trapshooting tournaments, the Interstate Association decided to recognize that demand, and the last G. A. H. at live birds was held in 1902. The history of the live bird competitions follows:

Year	Date	Place	Entries	Winner	Handicap	Score
*1893	April 5	Dexter Park L. I., N. Y.	24	R. A. Welch	28 yds.	23 ex 25
	Four contestants tied with 23. Tie shot off, miss and out, Mr. Welch winning in the fourth round.					
1894	April 5	Dexter Park L. I., N. Y.	54	T. W. Morfey	28 yds.	25 straight
	Two contestants tied with 25. Tie shot off at ten birds—each scored eight and tied again. They then shot off, miss and out, Morfey winning in the second round.					
1895	April 4	Willard Park, Paterson, N. J.	61	J. G. Messner	25 yds.	25 straight
	Three contestants tied with 25. Tie shot off at ten birds, Mr. Messner winning with ten straight.					
1896	March 25	Elkwood Pk., 109 Long Branch, N. J.		O. R. Dickey	29 yds.	24 ex 25
	Eight contestants tied with 24. Tie shot off, miss and out, Mr. Dickey winning in the sixth round.					
1897	March 24	Elkwood Pk., 146 Long Branch, N. J.		T. A. Marshall	28 yds.	25 straight
	Won without a tie.					
1898	March 23	Elkwood Pk., 207 Long Branch, N. J.		E. D. Fulford	29 yds.	25 straight
	Nine contestants tied with 25 straight. Tie shot off, miss and out, Mr. Fulford winning in the twenty-third round.					
1899	April 12	Elkwood Pk., 278 Long Branch, N. J.		T. A. Marshall	29 yds.	25 straight
	Six contestants tied with 25 straight. Tie shot off, miss and out, Mr. Marshall winning in the thirty-third round.					
1900	April 4	Interstate Pk., 224 Queens, L. I., N. Y.		H. D. Bates	28 yds.	25 straight
	Eight contestants tied with 25 straight. Tie shot off, miss and out, Mr. Bates winning in the thirty-fourth round.					
1901	April 3	Interstate Pk., 222 Queens, L. I., N. Y.		E. C. Griffith	28 yds.	25 straight
	Twenty-two contestants tied with 25 straight. Tie shot off, miss and out, Mr. Griffith winning in the eighteenth round.					
*1902	April 2	Blue River Pk., 493 Kansas City, Mo.		H. C. Hirschy	29 yds.	25 straight
	Thirty-three contestants tied with 25 straight. Tie shot off, miss and out, Mr. Hirschy winning in the fifty-third round.					

*This shoot was the inauguration of the Grand American Handicap.

CITY BOWLING LEAGUE MAY BE ORGANIZED

The bowling alleys at the Gates' parlors on Somerset street are being planed, and it is expected that they will be ready for use by the end of this week. On these alleys the Imperials, the champions of last year's City Bowling League, perform.

According to plans that are now being formulated, there may be a City Bowling League this year. With such teams as the Imperials, Eagles, Elks, Knights of Columbus, Ramblers and Tabs all clustered in this vicinity, the promoters of the movement feel that their chances of reorganizing the circuit are unusually good.

KENNEL CLUB MEETING.

The Bench Show Committee of the Plainfield Kennel Club will hold a meeting in the Queen City Hotel this evening.

LEAGUE MEETING.

There will be a City League meeting in the Daily Press office this evening.

—Going to build? See Saturday's Press.

SWEEPSTAKES CONTEST ON COUNTRY CLUB LINKS

A small field turned out for the sweepstakes event over the Plainfield Country Club golf course Saturday afternoon, the following scores being returned in an 18-hole medal play handicap: H. A. Robinson, 98, 26-72; H. J. Conklin, 98, 25-73; D. F. Rowland, 95, 21-74.

The sweepstakes event will be continued at the club next Saturday.

PIRATES PURCHASE.

The Pittsburg National League baseball club has purchased William J. Evans from the Morgantown club, of the Western North Carolina League, and B. H. Grimes from the Birmingham club, of the Southern Association, according to an announcement just made. Both are pitchers.

PIKE WINS TITLE.

George W. Pike, of the Springfield Country Club, yesterday won the championship of the Housatonic Valley and possession of the Greenock Country Club tennis cup by defeating Ralph L. Cheney, of Springfield, in men's singles, 6—1, 6—3, 6—3.

WE ARE FULLY EQUIPPED to do oxyacetylene welding of all kinds. We give special attention to automobile and motorcycle work, which we do so thoroughly and skillfully that the place where the joining has been done cannot be distinguished from the rest of the metal. When you need welding done we are ready to do it.

AUTOMOBILES REPAINTED.

MARTIN AUTOMOBILE CO

Phone 130 304-312 Park Ave.

BASEBALL FANS

GET A CELLULOID PRESS SCORING TABLET

They Are Ready for 1916

This Coupon with three others and Five Cents when presented at the Press office will entitle you to one.

LIMITED SUPPLY GET YOURS NOW

LISTEN!

The reason this agency is writing more insurance, of all kinds, than any other office in the city, is because of our superior service and attention to business.

The public is quick to appreciate and patronize those that serve them best and this tells the story.

Auto fire 75c.

REAL ESTATE LOANS RENTS

GEO. M. CLARKE CO. Telephone 208 Plainfield.

INSURANCE OF ALL KINDS.

SCOOP THE CUB REPORTER — Scoop Wishes Nobody Any Hard Luck . — BY "HOP"

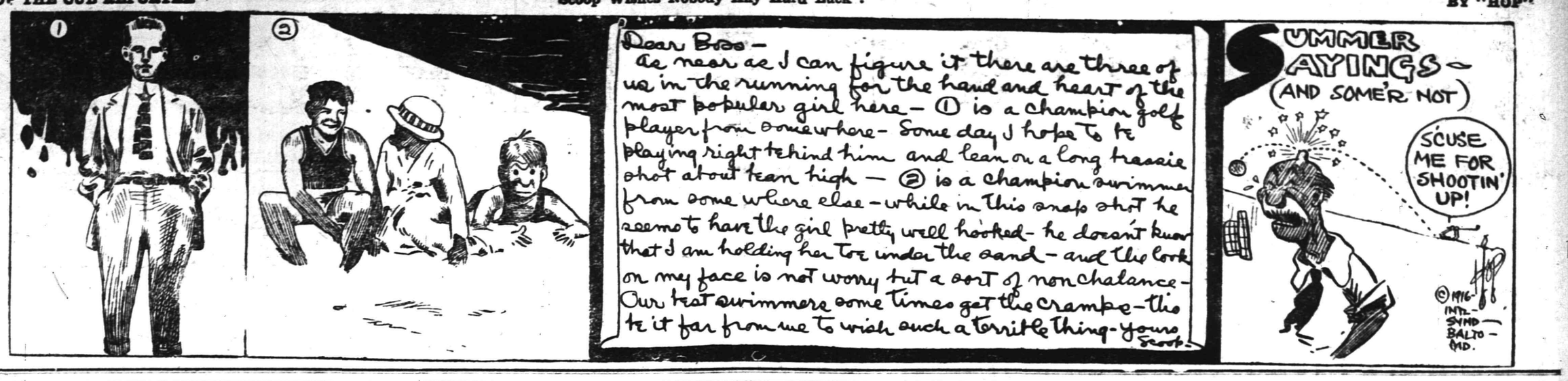

Mono Storage

Warehouse

North Avenue

Opp. Freight House

125 East Front Street

SPECIAL NOTICE.

Classified ads inserted in the Press may be placed in the Elizabeth Times upon payment of one-half more. For instance, an ad costing forty cents in the Press may be inserted in both papers for sixty cents insuring a circulation of 13,000.

PHONE 3000

WE DO THE REST

CLASSIFIED ADS

Advertisements on this page will be read by a widespread clientele whose well directed purchasing power is unrivalled and which relies upon the dependability of the Plainfield Daily Press advertising. This class of advertising produces astonishing results and opens a new field for the development of many and various lines of business.

THOUSANDS FIND THIS PAGE

Invaluable as a guide to reliable dealers, help and employment.

CLASSIFIED RATES.

One cent a word first insertion, one-half cent a word thereafter. Double charge for capitals. Minimum ten cents. No display type.

About where your household effects are STORED.

Just come in today and look our building over—you won't hesitate a moment in having US store them.

We please exacting people hereabouts and CAN satisfy you.

HAND'S EXPRESS CO.

Didn't Fan Him Out.

The refusal of Harry Coveleskie to pitch against his younger brother because he did not want to have a hand in beating the boy in his first start of the season was unlike the case of Jess and George Stovall. Jess was pitching for Detroit and was not going any too well, as the story goes. George had just come into the American league with Cleveland and was trying to make good.

Brother Jess was on the mound for Detroit, Brother George was on the Cleveland bench. Cleveland got a couple of men on the bases and George was sent in as a pinch hitter.

"Come on, you busher!" was the way Jess greeted George as he came to the plate. "I'll fan you out of the big league."

But Brother George made a hit that cleaned the bases.

It broke Jess all up, and after that season he went back to the minors, while George stayed on for ten years.—Kansas City Star.

Tonkinese Inlaid Work.

In two species of handicraft—embroidered silk and inlaid furniture—the Tonkinese so far excel that their workmanship is unrivaled. However, their workmanship is rivaled by their craftiness, for one class of goods is made for tourists and another for connoisseurs. Tonkinese silk embroidery is far superior to that of China, Japan or India and is done entirely by hand. But perhaps more wonderful than the workmanship of the embroideries is that of the "incrusteur," which consists of inlaying in various native woods, especially ebony, "tim" and "trak," beautiful and delicate designs in mother-of-pearl. The articles include small boxes, trays, opium pipes, pictures, picture frames, letter files, chairs, tables, sideboards, wardrobes, sofas, beds and other articles of furniture or ornament. The designs are sometimes so delicate that the veins of leaves and other small objects must be done under the microscope.—Argonaut.

—Going to build? See Saturday's Press.

All Seasonable

PLANTS AND CUT FLOWERS

Floral Design Work a Specialty.

Chas. L. Stanley

Store 159 E. Front St. Tel. 928.
Greenhouses and Nurseries, 1126 South Ave. Tel. 331.

O. U. SINGER
CHIROPRACTOR
PALMER SCHOOL GRADUATE
234 Park Ave. Plainfield, N. J.
Lady Attendant.

★B.P.O.E. 885★

Next Meeting

WEDNESDAY NIGHT,

AUGUST 9.

A. M. RUNYON & SON,
UNDERTAKERS
402 Park Ave. Telephone No. 40
Office open day and night.
Office of Hillside Cemetery.
New York Office 14 East 38th Street
Telephone Call 5341 Murray Hill
New York Embalmers' License 4698
New York State Registered License Undertakers No. 315.

Established 1872.
P. CASEY & SON,
Undertakers and Embalmers.
Office 100 North Ave | Telephone 2331 | Residence 417 W. 3rd St
N Y Office, 10 E. 22nd St.
Tel. 2094 Gramercy

Estab. 1868 Tel. 2354
J. J. & C. A. HIGGINS
UNDERTAKERS.
Private Funeral Chapel
109-111 West Fourth Street
Auto Cortege for Long Distance.

T. A. MOORE
UNDERTAKER
612 E Sixth St.
Tel. 741-R

L. L. MANNING & SON
STEAM GRANITE WORKS
Corner Central Ave. and West Front St
Opp. First Baptist Church. 'Phone 338-J

AUCTIONEERS.

THE LEADING
AUCTIONEERS
W. A. SCHORB & CO.
Also Dealers in Second Hand Furniture—Bought and Sold.
120 Madison Av., Jackson Bldg.
Telephone 2296.

N. Meyers & Sons
COAL
COKE AND WOOD
Office tel. 1152-W. 121 Watchung Av.
Yard Tel. 1911.

AUCTION SALE

930 WEST FIFTH STREET, PLAINFIELD, ON THURSDAY, AUGUST 10, AT 1:30 SHARP.

Of household goods, consisting of following goods: Parlor suit, dining room table, buffet, chairs, fancy tables, pictures, carpets and rugs, brass bed, box spring mattress, golden oak dressers, dishes, rocking chairs, hall rack, blue-flame oil stove, washing machine, medicine chest, 2 cupboards, pots and pans, and other articles too numerous to mention. Take Fourth street car to Prescott place, walk to left to sale.

WM. A. SCHORB, Auctioneer.
D. GAVIN, Clerk. 8 7 3

CARD OF THANKS.

We wish to thank our friends and neighbors for the floral contributions and sympathy during our recent bereavement.

MR. AND MRS. SHEELEN AND CHILDREN.

WANTED TO BUY.

WANTER—To buy, a second-hand cabinet Victrola in good condition, with or without records, for cash. 445 West Fifth street. 8 7 3

CLEANING AND PRESSING.

HIGH-GRADE cleaning and pressing of ladies' and gents' clothes. Also buy and sell ladies' and gents' second-hand clothing and shoes. W. M. Stinson, 159 East Fourth street; 'Phone 2326. 6 3 3mo

WHO'S your cleaner? Cleaning and pressing is my business. I know how. I clean your clothes clean. A. Brandt, 113 Madison avenue. Free delivery. 'Phone 1999. 6 21 3mo

MERCHANT TAILORING.

HIGH-CLASS ladies' and gents' merchant tailored suits at popular prices. Workmanship guaranteed. Cleaning, pressing and repairing. M. Farina, 963 West Third street. 6 23 3m

LADIES' and gents' merchant tailoring, cleaning and pressing. Work called for and delivered. Special rates on monthly contracts. C. Parrella, 702 West Third street, 'Phone 1796. 6 16 3mo

LOST AND FOUND.

LOST—A good chance to rent that furnished room or empty store room by not inserting a for rent ad. in the classified columns of the Press. Try them. They pay big for a small cost. 6 20 tf

LOST—Sunday afternoon, pair gold rimmed spectacles, in leather case. Liberal reward if returned to F. M. Kepler, 7 Allen place. 8 7 2

LOST—Bill-fold with money and cards, on the road to, or at Washington Rock, Sunday afternoon. Return to Daily Press; reward. 8 7 3

LOST—One blue suit of clothes, between Plainfield and Fanwood, Saturday afternoon at 3 o'clock. Reward, V. Nelson, 116 Central avenue, Plainfield. 8 7 3

LOST—Masonic keystone charm Sunday night; initials W. H. O. Suitable reward return to this office. 7 24 tf

FOR SALE OR TO LET.

HOUSES for sale or to let, lots for sale in Plainfield or Scotch Plains. All kinds of insurance also. R. E. Myers, 208 Watchung avenue; 'phone 2693. 6 8 6mo

SITUATION WANTED—MALE.

YOUNG professional man desires position during summer months; clerical or outdoor work. Address "Professional," care Press. 6 28 tf

THINGS ELECTRICAL.

ONE cent's worth of electricity will operate a six-inch Western Electric Fan for four hours. Price $5.95. Let us send you one on approval. Ryder & Graves Elec. Co., 'Phone 1789, 116 North avenue. 6 10 6mo

AUTOMOBILES FOR SALE.

CHALMERS "36," 1912 touring, $450, Chalmers "40," 1912 four passenger, $300; Chalmers "30," 1911 touring, $300; Marion roadster, 1912, $250; Hupmobile roadster, 1912, $200. The A. & S. Motors Company, 337-339 West Front street; 'Phone 1134. 6 7 3mo

EMPLOYMENT AGENCIES.

MURRAY'S Employment Registry Office for help, male and female. Our motto: Reliability. 326 West Front street; 'Phone 666. 7 5 eod tf

MRS. KELLER'S Employment Agency, 22 Somerset place, all nationalities. 'Phone 1724. tf

STORAGE BATTERIES.

WILLARD STORAGE batteries for service and satisfaction. The Willard batteries have stood the test the world over. Plainfield Storage Battery Company at Stryker's Garage. 6 3 1y

ROOMS AND BOARD WANTED.

MAN and wife would like room and board, in respectable family; good references; East End of town. Address M. J., care Press. 8 5 3

HELP WANTED—FEMALE.

WANTED—Neat white girl for cooking and downstairs work. Call Mrs. A. R. Stevens, 933 Grant avenue. 7 25 tf

WANTED — Cook or general houseworker; good wages. 930 Woodland avenue. 'Phone 1092. 8 7 3

WANTED—Young girl for general housework. 646 West Front street. 8 7 3

WANTED—White girl for general housework; no laundry work. Apply 248 East Ninth street. 8 7 tf

WANTED—Woman for general housework. Apply 122 East Ninth street. 8 2 tf

FOR SALE

FOR SALE—Cedar wood for fences, arbors, rustic work, etc. John Mobus, P. O. Box 320, City; 'Phone 2538-J. 4 1 tf

FOR SALE—Cabbage and celery plants. William Bourgeois, 1378 Park avenue; 'Phone 417-W. 7 18 1mo

FINE celery plants. Thomas Mair, Mountain avenue, near Leland avenue. 7 11 1mo

FOR SALE—Wardrobe, couch, screens, gas lamp, kitchen table, very large table cover, also hand-made lace table cover; reasonable. 112 Central avenue. 8 5 3

DELIVERY wagon and horses for sale. Apply A. E. Force & Co. 8 7 tf

FOR SALE—Team work horses, harness and dump wagon. Address W. C., care of Press. 8 7 6

FOR SALE—Team horses and wagon. Leonard Mutak, Colfax street, Raritan, N. J. 8 4 6

CONTRACTING.

GENERAL sewer contracting and cesspool building. Estimates cheerfully furnished. All work promptly attended to. M. Mango, 320 Richmond street; 'Phone 663. 6 15 6mo

GENERAL contracting of tinning and roofing. Sheet iron and metal worker.. Furnaces set and repaired. Conrad Jacobson, 441 West Third street; 'Phone 1065-W. 6 16 3mo

SHOE REPAIRING.

SHOE REPAIRING—First class shoe repairing done while you wait Old shoes made to look like new. All work guaranteed. Plainfield Shoe Repairing Co., 308 Watchung avenue. 6 2 4mo

THE BEST in shoe repairing at a small price. Repairing done by Electric machine. All work guaranteed. Shines 5c. Dan Brunnetti, 815, opp. Grant avenue station. 6 23 3mo

MACHINIST.

PRACTICAL machinist and engineer; expert automobile repairing; automobile axles and gears. Work promptly done. 'Phone 2435. C. F. Fulmer, 703 South avenue. 6 20 1y

HOME SEEKER.

I HAVE a lot on Watchung avenue, Hudson Terrace. Will build a house to suit you very reasonable. John Herrmann, 369 Somerset street; 'Phone 699-J. 6 28 tf

MOTOR VANS.

"KEEP MOVING," that's my motto. Three large motor vans at your service for local and long distance hauling. 'Phone 641-J. Henry Wierenga, 421 East Fifth street. 6 3 4mo

TINNING.

LET us figure on your next job of tinning. First-class work. Prices reasonable. Leader and sheet metal work. Estimates cheerfully furnished. Voehl & Waldron, 224 East Front St.; 'Phone 1987. 6 10 3mo

AUTOMOBILE TO HIRE.

ANYONE can afford to ride in an auto. Five passenger, comfortable touring car for $2 an hour. Special rates for trips. 'Phone 181. 6 24 tf

MISCELLANEOUS.

TIRES and tubes repaired and vulvanized; improved methods; prices right; work guaranteed. Rear, 15 Somerset street. 4 19 tf

WHY NOT brighten up your home? We have a full line of gas and electric portables, showers, domes, semi-indirects, store fixtures and gas and electric supplies, at the lowest prices in the city. Naylor & Naylor, 128 North avenue. 12 13 tf

TIRES! TIRES!
Hardman non-skid, 30x3½, 11.25; United States, 3x3, $6.00; United States tubes, 30x3, $1.50; Gulf Supreme Oil, 30 cents gallon. Ford Taxi Company, 159 North avenue. 7 12 tf

ALL kinds of electrical work and general repairing promptly attended to. Furniture repaired and polished. Keys made and fitted. Tel. 2693. 208 Watchung avenue. Holgate. 6 6 3mo.

GLAZING in all its branches. Old mirrors resilvered, plate glass fronts set, auto windshields a specialty. Work guaranteed. S. Shrager, 121 Madison avenue. 6 10 3mo

INSURANCE—ALL BRANCHES. AGENT FOR NATIONAL SURETY CO. J. T. VAIL. tf

AUTOMOBILE REPAIRING, ETC.

EXPERT automobile repairing. Quick service. Expert mechanics employed. Automobile repairing is our business. We know how. Queen City Garage, 209 East Fifth street; 'Phone 2332. 6 2 3mo

NOTICE to Auto Owners—After long practical experience in Detroit factories, I have opened repair shop on Liberty street, near Third. Tuning up motors and adjustments a specialty. Expert advice given. H. K. Lazowski. 6 22 6m

AUTOMOBILE painting and trimming auto tops at prices that will suit you. Automobile lettering a specialty. Estimates cheerfully given. A. A. King, 29-31 Somerset street. 'Phone 2386-M. 6 6 1y

GENERAL repairing of carriages and business wagons. Automobile repairing a specialty. Iron work of all kinds done. J. P. Homan, 29-31 Somerset street; 'Phone 2677. 6 3 3mo

ARLINGTON GARAGE—All kinds of repairing done promptly. Motorcycle repairing a speciality. Our prices are reasonable. Clark & Carman, 1090 Arlington avenue. 6 17 1y

AUTOMOBILES washed while you wait. Washing autos is my business. I know how. My prices are reasonable. A trial will convince you. John Hurley, 150 East Fourth street. 6 2 4mo

MOTORCYCLES AND BICYCLES.

1917 EXCELSIOR 1917—Pace motor with over size valves, 3 speed, 15 to 20 horsepower, most powerful, speediest motor; a year in advance of all other machines, $265, the light weight machine, two cycle, two speed, $135; second-hand machines $30 up; distributors for Smith motor wheels (The Bicycle Pusher), sells for $60; bicycles from $15 up; sold for cash or credit. Haverford Cycle Co., 945 Broad street, Newark, N. J. 6 14 2mo

GORDON tires are guaranteed for 4,000 miles. To introduce the Gordon tires, note prices, for instance: 30x3 non-skid, $9.50; 30x3½ non skid, $11.75. We also have 1,000 seconds, from $5 up. 1,000 bike tires from $1 up. Tel. 858. Phil Mechanik, Front street, near Grove. Open until 9 p. m. daily. 6 6 3mo

GENERAL repairing of motorcycles and bicycles. Rubber tires put on baby carriages. Work done promptly and guaranteed. Complete line of bicycle sundries. L. Zeisel, 222 West Front street (two doors from Proctor's). 6 10 3mo

ROOMS AND BOARD.

APARTMENTS with private bath; also single room. 312 East Seventh street. 7 16 tf

ROOMS with board. Mrs. A. L. Waldorf, 134 Crescent avenue. 7 10 1mo

REAL ESTATE FOR SALE.

WEST Second street, near Plainfield avenue, two building lots, each 30 feet front; only $500. Fred C. Lounsbury, 129 Plainfield avenue. 8 4 6

LOTS FOR SALE—Clinton avenue and Fourth street—Choicest lots in Plainfield; streets macadamized, flagged and curbed; $50 cash secures any lot, balance terms to suit, or will take back mortgage at 4 per cent. interest. Will help you build. Den. J. Galbraith, 605 Darrow avenue. 5 5 tf

FOR SALE—200 building lots on installments, five dollars down, other payments to be arranged. I also have a few houses that can be bought on easy payments. M. F. Gano, 315 Watchung avenue. 6 2 tf

INCOME property for sale, good paying investment. Address Investment, care of Press. 4 16 tf

MONEY TO LOAN

MONEY TO LOAN on bond and mortgage. J. T. Vail. tf

MONEY TO LOAN—First mortgage security; property centrally located. L. A. Clement, attorney, Babcock building. 8 9 tf

MORTGAGE loans negotiated. Apply Wm. A. Coddington, Stirling Building. 6 12 tf

MONEY TO LOAN on mortgage. H. L. Linharger, 197 North avenue; phone 965 tf

$1,500 AND $2,000 TO LOAN on bond and mortgage. Address Attorney, care Daily Press. 7 15 tf

MONEY TO LOAN on mortgage. Manning & Curtis, 106 Depot Park. tf

MONEY TO LOAN on bond and mortgage. Mulford, opposite depot. tf

AUTO SUPPLIES.

WE MANUFACTURE and repair automobile radiators, lamps, fenders, bodies, windshields, drip pans, gasoline tanks, etc. Plainfield Auto Lamp and Radiator Works, 403 West Front street. Phone 338. 6 6 3mo

AUTO Tops, one-man tops, curtains and covers; seat covers for open and closed cars, cushions, limousine upholstery. J. H. De Ley, 34 Somerset street, French's building; 'Phone 869. 6 3 3mo

YOU have tried the rest; now try the best. Sole agent for Knight and Blackstone tires; also the Silver King and Burtley guaranteed red tubes. John R. Cline, 158 East Second street. 'Phone 265. Expert auto repairing. 6 6 4mo

HELP WANTED—MALE.

WANTED—Men, all ages, at the Sample Clothing Store, 32 Somerset street, to buy $15, $18 and $20 sample suits at half price. $3, $4 and $5 shoes at half price. Call and see. 6 8 3mo

PLUMBER'S helper or good boy to learn trade. F. M. Masker, 440 Watchung avenue.

WANTED Drafting room checker. Apply Spicer Manufacturing Co., South Plainfield. 8 5 3

PLANING mill hands and cabinet workers. Standard Aero Co., 768 North avenue. 6 15 tf

TYPEWRITERS.

FOR RENT—All makes. We sell the very best quality of guaranteed rebuilt typewriters at less than New York prices. Repairing. Howard W. Boise, 138 North avenue. 6 10 1y

THERMO.

THERMO for 4 1-5 cents a day will give you constant supply of hot water from 170 to 212 degrees and twenty four hour service. Let us demonstrate it to you. Winn & Higgins, 130 Watchung avenue. 6 15 1y

HELP WANTED—MALE OR FEMALE.

WANTED—Canvassers; state experience and references; good money for right party. Address W. C., care Daily Press. 8 23 tf

FOR RENT.

FOR RENT—Modern dwelling, 559 Belvidere avenue, 10 large rooms and 3 bathrooms; hot water heat; parquet floors; open fireplaces. Every modern improvement and convenience. Lot 100x165. May be seen by appointment. The State Trust Company. 3 6 tf eod

FOR RENT—Apartment, 609 Watchung avenue, 3 rooms and bath. Mrs. J. W. Johnson, 780 Watchung avenue; 'Phone 1887-W. 5 3 tf

FOR SALE—Six room house, excellent condition, centrally located, Linden avenue, North Plainfield; city water and gas; lot 40x200; will sell reasonable to quick buyer. Call after 6:30 p. m., 145 Duer street. 8 4 6

FOR RENT—Conveniently located house, 140 East Ninth street, from September or October 1; rent $45; 10 rooms and bath; gas and hot air heat. Apply to all brokers. 7 20 tf

FOR RENT—Half a house, on 40 Duer street. Apply at 137 West Second street. 8 7 3

FOR RENT—Five rooms, with gas and water on 18 Lincoln place. Apply at 137 West Second street. 8 7 3

FLAT to let, all improvements, 621 Sacher place. Call 526 West Fifth street; 'Phone 895-J. 8 1 tf

MOVING PICTURE OR STEREOPTICON SHEET FOR RENT, big enough for the largest hall. Apply Daily Press office.

NOTICE TO THE PUBLIC.

DO YOU like home cooking? Try our popular priced meals. Courteous service. Eat here and be at home. Ahern's restaurant, successor to J. McDonald, 119 North avenue. 6 9 3mo

TABLE guests accommodated; home baking; poultry and vegetables fresh from our own farm. Special rates for club dinners of four or more. Mrs. A. L. Waldorf, 134 Crescent avenue. 7 10 1mo

HAVE you tried our special 15c and 25c meals. The best in the city for the money. Home-made soup. Try our service. Clark's restaurant, 115 Watchung avenue. 6 16 3mo

WANTED—100 ladies and gentlemen to try the noon-day luncheon at the Kensington Hotel. The best in town for 35 cents. "Prompt and courteous service" is our motto. Try us. 6 9 1y

HORSE SHOEING.

SHOEING horses is our business. We know how—experts in this line. All work guaranteed. A trial will convince you. Martin & Kearns, rear 34 Somerset street; 'Phone 2339. 6 10 6mo

EXPERT horse shoeing and general repairing. High grade carriage repairing of all kinds. The oldest shop in town. J. E. Flannery, corner Third and Church streets. 'Phone 1713-W. 6 15 6mo

HORSESHOEING and general blacksmithing, also dealer in harness, blankets, robes, etc., auto oils and greases. John Bicknell, corner South avenue and Central street. 'Phone 1096-M. 6 21 1y

PRACTICAL horseshoeing and general jobbing Rubber tires put on a specialty. All work promptly done and guaranteed. George V. Hunt, 122 East Fourth street. 6 13 3mo

WANTED—TO RENT.

WANTED—To rent for cash until Spring 1918 or longer, farm with good building, with or without stock, machinery and crops. Not over six miles from Plainfield. Address Farm, Postoffice, Box I, Plainfield. 8 1 6

THE SPHAGETTI MAN.

THE handiest store in town for any eatables you desire. Open 6 a. m. to 12 p. m. A delicatessen department with the most delicious articles; sandwiches made to order; fruit and confectionery. J. Lopresti, 405 Watchung avenue. Now enlarging my store. 6 13 3m

Resources $7,000,000.00.

THIS YEAR'S SAVINGS lighten NEXT YEAR'S BURDENS

The men and women with bank accounts back of them are generally the ones who face the future without fear.

Start a 4% interest account now and see how rapidly systematic deposits will make it grow.

The Plainfield Trust Company

4% interest on Special Department accounts

Harvey R. Linbarger

REAL ESTATE
INSURANCE
197 NORTH AVENUE.
Telephone 953.

SERVICE

Money to Loan on Bond and Mortgage

This Company has funds available for loans on Bond and Mortgage and will be glad to receive applications for such loans, which should be on a basis of 50% of value.

Application blanks and desired information may be obtained on request

THE STATE TRUST COMPANY

At the Sign of the Clock . 201 Park Avenue.

ABRAMS

Special for Friday and Saturday Womens White Buck Sport Oxfords with Rubber Soles Values **$5.00**

AT

$2.89

M. ABRAMS

229-233 W. Front St.

ORGANIZED 1868

PLAINFIELD SAVINGS BANK

PLAINFIELD, N. J.

FOUND--
The Connecting Link

The person who has started an account with the Plainfield Savings Bank has found the link that connects thrift with success. Bank your dollars and cents with us.

Accounts of $1 and up accepted.

William F. Arnold, President.
Albert C. Stebbins, Vice-President.
Howard A. Pope, Secretary and Treasurer.
H. B. MacDonald, Asst. Sec'y and Treas.

4% INTEREST PAID
ONLY SAVINGS BANK IN PLAINFIELD

Today is the Fourth Day of our Midsummer

Let-G -Shoe Sale

There never was a sale that "took hold" like this "Let-Go" Sale of ours. For not only are the prices sensationally low—but the values are exceptionally high.

Tomorrow's Bargain List starts off with a lot of Women's Oxford Ties and Pumps in patent and dull leathers, at—

2.98 AND 2.48

Please make note that our store, together with others, is closed all day Thursdays during August.

Van Arsdale's

127 E. Front St.

END OF THE SEASON SHOE SALE

Every shoe bought for summer selling must be cleaned out at the end of the season. Nothing grows old in this store, therefore we are offering at greatly reduced prices the entire stock of high-class footwear remaining on our shelves.

Lot One—Men's	Lot Two—Women's	Lot Three—Odds.
$3.25 to $4.50, now selling at **2.48 TO 2.98** Black or Tan Oxfords, good styles, most all sizes. Come Early.	$3.50 to $4.50, now selling at **2.68 TO 2.98** Patent Leather, Bronze, Gunmetal and Dull Kid Pumps. Don't Wait Long.	**1.15** These are mostly odd sizes and widths. Prices were $2.00 to $4.00. Better Hurry Up.

Our Big New Stock of Queen Quality Shoes for Fall and Winter Is Coming. We need more room. All our Fall Shoes will arrive soon. Present stock must give way to the new comers.

Store Closed Thursdays During August.

A. K. WILLETT

107 PARK AVE.

Store Closes at 12:30 P. M. Saturdays.

SUMMER UTILITIES

Standard Oil Co.'s Perfection Oil Stoves, the best wick stove made.

Silver & Co.'s Blue Flame Oil Stoves, the best wickless stove made.

Gas Hot Plates and Tubing.

Ovens for Gas and Oil Stoves.

Lawn Sprinklers, Hose Nozzles, Reels and Garden Hose at prices to meet the pocketbook.

Mesco Electric Iron, guaranteed for five years; price, $3.00.

H.E. Gayle Hardware Co.

General Hardware and House Furnishings.

Tel. No. 398. Front St. and Park Ave.

ORGANIZED 1864.

THE
FIRST NATIONAL BANK
OF PLAINFIELD

A COMMERCIAL BANK WITH SAVINGS and SAFE DEPOSIT DEPARTMENTS

FOUR PER CENT INTEREST PAID ON SAVINGS ACCOUNTS

Have You Headache ?

Do your Eyes burn or itch?
Do they feel tired or strained?
If so, have your Eyes examined;
Your glasses may need changing.

STILES & CO

Philadelphia Eye Specialists
AT 107 EAST FRONT ST.
EVERY THURSDAY.
Hours 10 to 5.

W.B. CORSETS

give style, comfort and superbly fitting gown; are economical because long-wearing, and assure the utmost in a corset at a most moderate price.

W. B. NUFORM STYLE 419 (See large illustration). Medium low bust; elastic inserts. Splendid wearing coutil, embroidery trimmed. . $1.50.

W. B. NUFORM STYLE 440 (See small illustration.) For average full figures. Medium bust. Double hip construction assures double wear, with smooth fit. Long wearing Coutil, embroidery trimmed. . . $2.00

Other W. B. Models $1.00 up.

W. B. BRASSIERES worn with W. B. Corsets, give full enable figure-lines and add to gown-fit. . . 50c and up.

AT YOUR DEALER
Send for Free Illustrated Folder to
Weingarten Bros., Inc.
New York Chicago San Francisco

No. 419—$1.50

ADVERTISEMENTS
—FOR—
NEW YORK HERALD, WORLD, TIMES, SUN, JOURNAL TELEGRAM, AMERICAN, BROOKLYN EAGLE, GLOBE
—AND—
NEWARK EVENING NEWS
RECEIVED
AT REGULAR OFFICE RATES.

PLAINFIELD DAILY PRESS

No Telephone Orders.
Cash Must Accompany Copy.

WHERE THE SHARKS WON'T GET YOU

Camp Rams Horn

Halsey Island Lake Hopatcong

THOMAS M. MUIR, PROPRIETOR.

Board by the day or week—Finest Cuisine—Good bathing, fishing and boating—All summer sports on the 1916 program.

WRITE FOR PARTICULARS.

Established 1868.

CHOICE PICTURES, DAINTY MIRRORS AND UNIQUE PICTURE FRAMES.

AT

Swain's

817 W. FRONT STREET,
Plainfield, N. J.

Assortment larger than ever and prices very reasonable.

Artists' materials. Regilding, etc.

Free!

Upon receipt of a postcard request, we will send FREE to any address a sample copy of the cleverest satirical weekly ever printed in this country.

Don't miss it; write today.

Puck

210 Fifth Ave., New York

SPECIAL SALE OF BEDDING PLANTS NOW GOING ON.

Get your order in before too late.

FORRISTEL NURSERY

Successor to
BELLEVIEW AVE. NURSERY CO.
W. H. Forristel, Manager.
Tel. 1849.

FLOORS

HARDWOOD AND PARQUET
Old Floors Refinished.

S. E. WARD & CO.

108 Depot Park. Manning Building.
Plainfield, N. J. 'Phone 470.

TONY LUSARDI, JR.,

Successor to
B. KIVATINOS
Fancy Fruits, Choice Confectionery, Nuts, Cigars, etc. We make a specialty of Olive Oil.
211 W. FRONT ST. Tel. 886-W.

—Until you have canvassed the readers of this newspaper on the matter, do not decide whether or not this may be a "poor time to sell" that property

---

THE NEW STATEN ISLAND DRY CLEANING and DYING COMPANY

Has Removed to

110 Watchung Avenue

Next to Marchant's

Fancy Dying a Specialty Telephone 1913

BETTER QUARTERS MEAN BETTER SERVICE
And We Have the Best in Plainfield.

"Stirring news" today—war news, local news, store news.

L. MORALLER & SONS

WATCHMAKERS AND JEWELERS

WATCHES
CLOCKS and
JEWELRY

Fine Watch and Clock Repairing a Specialty.

217 Park Ave. Phone 1783.

A Useful Trio

KEY BRAND WEED KILLER—For removing weeds from roadways, tennis court, walks, gutters etc. One gallon to 40 gallons of water will cover from 50 to 100 square feet, and one application is good for the whole season.

CARBO SUL—The perfect insecticide; kills by vapor; renders poisonous chemicals unnecessary.

CINNAROL DISINFECTANT—For general disinfecting purposes. Neutralizes and dispels all foul odors, leaving the place in a clean, sanitary condition.

Store Closes at 12:30 P. M. Saturdays.

A. M. GRIFFEN CO.

THE BEST OF EVERYTHING IN HARDWARE.
119-121-123 E. Front St., Plainfield.
Two Phones, 5—6.

ORGANIZED 1875

Why Risk Loss of Your Diamonds ?

The loss of your diamonds and other valuables would no doubt, cause you much anxiety. Why run such a risk?

Put them in our Fire and Burglar Proof Vault, where you can rent a Safe Deposit Box for

$5.00 AND UP PER YEAR.

CITY NATIONAL BANK

PLAINFIELD, N. J.

No exchange on out-of-town checks. Our checks collectible at par through the Federal Reserve Bank of New York and New York Clearing House.

EXPERT TREE DOCTOR

Trimming, Spraying, Filling Cavities, and Curing Tree Diseases Scientifically.

Trees Removed and Re-Set

J. P. COSTELLO
17 MANNING AVENUE.

WHY NOT HAVE YOUR BATHROOM TILED?
Bathroom, laundry and kitchen work a specialty.
Fireplaces, porches and vestibules tiled.

THOMAS H. ROSS
THE TILER
208 Watchung Avenue,
Plainfield, N. J.
Telephone Connection

For Tired Feet

The heat is apt to cause sore, tired feet, unless they receive the right kind of treatment. Aid your aching feet by using

Narco Foot Powder

This is an antiseptic powder which cools, soothes and heals. Reduces inflammation and swelling, prevents bruises and keeps the feet dry and odorless. Price 25c a box.

SCHREINER BROS.

Prescription Pharmacy
Park Ave. and Second St.

PLAINFIELD WINDOW CLEANING COMPANY

H. MEISTRICH, Prop.

Stores, Offices, Private Residences, New Buildings Cleaned, Scrubbed and Oiled. Office, 121 Liberty St.; Tel. 1945.

—That fuzzy fellow Scoop is on the classified page.

Hoagland's Express

W. H. CARRHUFF, Successor.
FURNITURE AND PIANO MOVING
OFFICE, 124 WEST SECOND ST
Telephone 886.

—Among the readers of this newspaper's classified columns are possible buyers for any desirable real estate in this city.

SATURDAY HALF-HOLIDAY.
Beginning April 29 and until further notice, the Daily Press will be issued at 1 p. m. on Saturdays.

PLAINFIELD DAILY PRESS

THE WEATHER
Probably showers and thunderstorms tonight and Wednesday; not so warm; south winds, becoming northwest.

Established May 10, 1887. TEN PAGES PLAINFIELD, NEW JERSEY, TUESDAY, AUGUST 8, 1916. TEN PAGES Two Cents a Copy, $5 a Year

COUNCIL TO ASK BIDS ON PAVING

Permanent Improvement of Many Streets Is Authorized.

SEWER ORDINANCE UP

Important Measures Are Finally Disposed Of—East Second Street to Terrill Road Adopted As Highway.

An ordinance providing permanent paving for a number of important streets in Plainfield was passed on its third and final reading at last night's meeting of the Common Council, and the clerk was instructed to advertise for bids for the work, to be submitted on December 5. The streets that are to be improved follow: Portions of Ravine road, Leland avenue, Sumner avenue, Lake street, Kensington avenue, Edgewood avenue and Stelle avenue.

An ordinance accepting East Second street to Terril road as a public highway was also passed on its third and final reading, as was an ordinance accepting Clinton place and Clinton alley. Three women, property owners on Clinton place, appeared to protest against the action.

Other ordinances passed on final reading at last night's meeting were: That increasing the salary of the building inspector to $1,100 a year and making the office for life during the incumbency of T. O. Doane; that increasing the salaries of members of the fire department; that creating a municipal research and advisory commission for the city of Plainfield; a supplement to the tax ordinance providing money for schools, and an ordinance requesting the Public Service Corporation to relocate parts of tracks on Watchung avenue, East Fourth street and East Fifth street.

An ordinance providing for the laying of separate sanitary sewers on Watchung avenue, East Fourth street, Washington street and East Front street was also passed on its third reading, and September 5 set as a date on which bids for the work will be received. An ordinance authorizing the installation of sanitary or storm sewers on portions of Fifth, Sixth, Seventh and Eighth, Watchung avenue, Park avenue and West Front street and others was passed on its second reading and ordered advertised, as was an ordinance regulating the laying of sidewalks inside the corporate limits.

A petition of the Netherwood Residents' Association to have two lights moved in that section was favorably reported on by the light committee.

Upon motion of Chairman Babcock, of the finance committee, it was voted to transfer $2,000 from the general fund to the fire fund, and a resolution originating in the same committee adding $5,000 to the budget was also passed.

The report of the tax collector showed receipts during the month of July amounting to $12,949.38. The report of the alms committee showed expenditures for last month amounting to $688.61. The report of the building inspector showed 26 permits issued during the month, and that of the street commissioner 5 sewer permits issued.

The appointment of Frank Ingram to be a regular member of the fire department was received and referred to the fire committee.

The application of the M. & L. Auto Company to erect a 500-gallon gasoline tank at 125 North avenue was granted.

When bids for street lights for the year were received it was found that the Public Service Corporation was the only one bidding. Its price was the same as last year. The bid was referred to the lights committee.

A communication addressed to the clerk from the American-LaFrance Fire Engine Company asking for information as to lettering on the engine recently ordered was referred to the fire committee. It had already been answered by Chairman Cose.

A communication from the Allied Trades committee inviting members of the Council to review the Labor Day parade, to permit firemen and policemen to participate and to make a donation was referred to the public affairs committee.

S. H. Rushmore addressed a petition to the Council urging the laying of a sanitary sewer to connect with houses on Ravine road and Belvidere avenue.

A communication asking for a crosswalk on West Sixth street between Monroe and Clinton avenues was referred to the streets committee.

Many names were signed to a petition urging the straightening of the course of Cedar Brook. It was stated that the brook had caused much damage to local streets by overflowing. This was referred to the public affairs committee. A petition to macadamize Clinton place and lay sidewalks was received.

INVITATIONS ISSUED.

Invitations have been issued for the marriage of Miss Mary Traynor, of Oxford place and Henry J. Brynjarski, of Duer street, the borough. The wedding will take place in St. Mary's church, Wednesday, August 16, at 6 p. m., and will be followed by a reception at the home of the bride's parents.

—Press want ads. pay.

OPPOSE PAYING OF BILL FOR SURVEY

Three Councilmen Vote Against Warrant Due the Printer.

Three members of the Common Council still do not approve of the expenditure of money for the printing and circulating of the report of municipal experts on local departments. Some time ago the Taxpayers' Association paid $1,200 to have officials of the New York Bureau of Municipal Research come here and make a survey of all local departments. This report was presented to the city and was accepted by the Common Council. Some of the recommendations have already been carried out and it is the intention of officials to put more into effect as soon as possible. Upon the recommendation of Mayor Calkins it was ordered that 1,000 copies of the report be printed and distributed among the taxpayers. Councilmen Bird, Cose and Graves voted against this resolution. The attitude of the Mayor was that the report was practically useless unless put into the hands of those for whom it was intended—the taxpayers. The three councilmen still disagree with him and with a majority of those who make up the Council, for last night when warrants for the month were ordered drawn, they voted against one, which was to pay the Sabbath Tract Society for printing copies of the report. The warrant was authorized and the bill will be paid.

APPROVE PLANS FOR THE NEW CITY HALL

Council Fixes September 5 As Day On Which Bids Must Be In.

Bids for Plainfield's new City Hall will be received in the office of Clerk Carroll for presentation to the Building Committee on September 5, according to a resolution adopted at last night's meeting of the Common Council. All plans and specifications for the new municipal building as worked out by the committee were tentatively adopted by the Council as a whole. The following report was made by the committee:

August 7, 1916.

To the Common Council of the City of Plainfield:

The City Hall Building Committee reports as follows: At a meeting of this committee held on June 5th, which the other members of the Council attended in conference, the preliminary drawings of the architects showing the general plan and the interior arrangements in detail, were presented, carefully considered and approved unanimously. The architects were authorized to proceed with the preparation of the specifications and working drawings. At a meeting of this committee held July 17th the architects reported that they had eliminated expenses wherever possible without substantial loss to the general plans, which is a building of simple design but substantial and fireproof, with ample accommodation for the city's present needs and reasonable allowance for growth. At a further meeting of this committee held July 28th, at which the architects were present, the working drawings and specifications in final form were presented and considered. These have also been examined in detail by members of the committee. In order to ascertain authoritatively what it will cost to erect the building as planned, it was unanimously decided to present the plans and specifications to the Common Council at its regular August meeting, with a resolution approving same tentatively, for the purpose of obtaining bids, and directing the city clerk to proceed at once to advertise for proposals.

We accordingly present said plans and specifications herewith, to be filed with the city clerk; and recommend the adoption of the annexed resolution for the purposes above stated.

City Hall Building Committee:
LEIGHTON CALKINS,
Chairman;
FRANCIS J. BLATZ,
ELIAS H. BIRD,
LEVIS N. BOOTH,
THOMAS F. HYLAN.

—Van Arsdale's annual midsummer "Let Go" shoe sale is now in full blast. Follow his ads. every day on last page—Adv.

BOARD OF HEALTH ORDER

Parents are hereby warned not to take sick children on the public street for any purpose whatever.

If a child is sick, call a physician. The Health Department has learned that a child from out of town was brought to Plainfield on the trolley car, the child at the time showing the beginning symptoms of Infantile Paralysis.

KEEP YOUR CHILDREN HOME.

CALKINS NOT A CANDIDATE

Does Not Want to Be Mayor Again, He Tells Reporter.

SENTIMENT FOR HIM

Public May Insist On a Second Term—Claybrook Mentioned In Case He Refuses to Hear Voice of the People.

Leighton Calkins is not a candidate to succeed himself as Mayor of Plainfield, and probably would not accept the nomination if it was tendered him. He made his first statement concerning reports of his candidacy to a Press reporter this morning. Tomorrow the Mayor leaves on a vacation, and will be gone at least a month.

"I am not seeking the nomination for Mayor," said Mr. Calkins. "I do not even want it."

For some time those interested in the local municipal government have been interested in the coming election for Mayor. Word that Mr. Calkins would be a candidate to succeed himself has gone out, but he has never authorized such a statement and there were those who feared that he would refuse to run. It is admitted by all that sentiment among all classes of voters is strongly in favor of his accepting a second term, although no organized movement to bring this sentiment to his attention has been started.

But one other name has been mentioned in connection with the campaign, so far as a reporter could learn, and that was a candidate in case Mr. Calkins could not be persuaded to accept a second term. Richard A. Claybrook has been mentioned for the office. Mr. Claybrook is one of those who are strongest for Mayor Calkins, and he would not even permit the consideration of his name so long as there is a chance of Mr. Calkins accepting. Mr. Claybrook is a Democrat. He is very popular among all classes and would come as near being a non-partisan candidate as any other in the city.

Mayor Calkins, accompanied by his wife and two children, leaves today for Massachusetts. Unless there is occasion for his return on city business Mr. Calkins will be away until the hot weather is over. During his absence Francis J. Blatz will act as chief executive of the municipality. The Mayor will get daily reports on the infantile paralysis situation while away and will also hear from other city departments regularly, so as to keep in touch with things at home. He will return to Plainfield at once if needed.

PARALYSIS GROWS IN GREATER N. Y.

New York, Aug. 8.—The infantile paralysis epidemic has assumed threatening proportions within the last twenty-four hours. The number of deaths reported today was 58 more than yesterday and new cases 183, compared with 145 for the preceding day.

SEEK EXPLOSIVES STORED HERE—NONE ARE FOUND

County Prosecutor Stine was in Plainfield yesterday making an inspection of local railroad yards and sidings for the purpose of learning whether or not any explosives were stored here. He found none.

LODGE OF SORROW.

Members of Plainfield Lodge, No. 885, B. P. O. E., will honor the memory of Brother Edwin L. Allen, who died two weeks ago, at the first fall meeting, to be held tomorrow night. The usual ceremony for the Lodge of Sorrow will be observed. All members are requested to be present.

EMERGENCY!

By order of the Board of Health, which will be effective until further notice, all hotel keepers, landlords, tenants and householders generally, are hereby requested to report daily to the Board of Health, between the hours of 8 a. m. and 3 p. m., the arrival of all persons from out of town, INCLUDING PLAINFIELD PEOPLE WHO HAVE BEEN ABSENT FROM THE CITY (DAILY COMMUTERS EXCEPTED). Such report should state the name and residence of the person making the report; and also the names and ages of the parties from out of town and the locality from which they came. The report may be made personally at the Board of Health office (No. 104 East Front street), or by telephone (No. 646). The purpose is to place full information at the command of the Board of Health for such inquiry and investigation as it may deem necessary.

N. J. R. CHANDLER,
Health Officer.

OFFICERS LIMIT RELIGIOUS RIGHT

Guardsmen at Douglas Indignant Over Attempt to Compel Attendance at Service.

ACTION IS THREATENED

Rev. J. Madison Hare, of Scotch Plains, Charged With Responsibility For Order—Catholics Forced to Worship With Protestants.

(By Telegraph to Daily Press.)

Douglas, Arizona, August 8.—Indignation has become general among the Fourth Regiment guardsmen stationed here as a result of compulsory orders to force men of all denomination to attend church service on Sundays. Catholics and Protestants alike have revolted and claim that it should be left optional with them whether or not they attend divine services.

Last Sunday Catholics were compelled to attend Protestant services. Many balked but were warned that refusal to obey orders would mean imprisonment, and in order to avoid this disgrace they yielded.

Prominent officers in camp here single out the Rev. J. Madison Hare, of Scotch Plains, as the chief mover in the attempt made to force Protestantism on Catholics, and a movement is already on foot to carry the matter to higher channels. He is chaplain of the Fourth Regiment.

It was said here today that Joseph Tumulty, of Jersey City, Secretary to President Woodrow Wilson, will be appealed to immediately, and the assistance of other prominent and influential members of the Catholic faith will be enlisted.

Protestants are equally as wrought up over the attempt at religious compulsion and maintain that this matter should be left optional with individuals. The incident has become camp gossip and men gather everywhere to express and exchange opinions.

ALLIGATOR GOES CRAZY WITH HEAT

Thinks He Is Home and Starts Out to Find Gulf Stream For a Swim.

Hot! Of course every one thinks so, but when an alligator takes Plainfield for the tropics its about time to seek refuge in the ice box.

Marching placidly along West Seventh street late yesterday afternoon, Patrolman George Muir was twirling his "billy" in midair when a wheezing sound issued from the bushes directly in front of him. "There's another poor bug that's got the heat," says George, but nevertheless he sidesteps into the middle of the road.

"Capt." Townley, of the fire department, was taking a spin along Seventh street just as Muir skidded into the roadway, and putting on his brakes the captain got out to help the officer. Together the two advanced in open formation toward the bushes, George with his trusty "billy" and Townley with an automobile wrench, with a crowd of morbid and scared bystanders bringing up the rear.

"Begorry, and it's a crocodile," whispered George as they came upon a four-foot scarly creature scuttling through the grass. On the instant Muir's creative brain hit on a moneyed scheme and he held a consultation with his chief lieutenant.

"We'll take it to the Airdome," says Bill, "and charge ten cents admission. These shark fakes ain't going to put anything over on us."

Somehow they got the animal in Townleys' machine and took it to a safe place of keeping for the night.

This morning the gardener at the Richard H. Hood estate on Stelle avenue reached the police station breathlessly and recounted to gaping hearers that an alligator from the Japanese pond on the estate had made its escape, and with the visions of becoming a show magnate gone, Muir had to tell the whole story.

FIRE IN DUNELLEN.

The Dunellen fire department responded to a call sent in from the old Henry Dunham place on Prospect avenue, that borough, this afternoon, but before the apparatus reached the scene, the conflagration was put out with several pails of water. The house is occupied by the O'Keefe family, and the fire was discovered in a closet in the attic. Spontaneous combustion was given as the cause of the blaze. The damage was slight.

GIVEN BIRTHDAY PARTY.

Miss Helen Thompson, of 15 Summit avenue, the borough, was the guest of honor at a party given last night in her honor. The affair was given in observance of her seventeenth natal day anniversary and was attended by a score of the young woman's friends. Music and dancing was enjoyed until a late hour and refreshments were served in conclusion.

—That funny fellow Scoop is on the classified page.

IGNORANCE OF HEALTH RULES

Many Communities Have Trouble Enforcing Quarantine Regulations.

WHAT IS REQUIRED

Plainfield, North Plainfield, Watchung, Fanwood and Dunellen All Have Different Ideas as to What Is Necessary Precaution.

The Boards of Health in Plainfield and surrounding towns have been much troubled during the paralysis scare of the past month by the ignorance of residents and outsiders of the quarantine precautions taken, and as a result they are contstantly breaking them. Without a single exception all of the places in this part of the county have adopted measures—some more stringent than others—but all intended to reduce the danger of paralysis to a minimum.

The city of Plainfield requires report to the Board of Health of all guests from out of town and of the return of Plainfield people. Visiting children and those who have been out of town are quarantined to their own premises for two weeks immediately on their arrival in Plainfield, the house being posted to that effect. Should visiting children desire to return to their homes before two weeks, notification to the Board will permit them to leave. Certificates are not required. Children under 16 are not permitted to attend public gatherings of any kind.

North Plainfield has practically the same rules in vogue. Children under 16 are not allowed to leave the town without the consent of the Board of Health, and those arriving from other places are examined.

North Plainfield township, including Watchung, has taken more active steps than the majority of places. Children under 16 are even forbidden to pass through the township and deputies are stationed along the various roads to enforce the rule. Residents are cautioned to keep their premises strictly clean or they will be arraigned in court.

In Fanwood borough and Fanwood township all incoming trains and trolleys are watched and upon the arrival of children from other places they are examined. If there are any suspicious symptoms the place is quarantined.

In Dunellen children are allowed their usual freedom unless there is a suspicion of infantile paralysis. New Market and South Plainfield observe practically the same precautions.

LIEUT. HIGGINS BACK AFTER PLATTSBURG TRIP

Lieutenant Morris Higgins, of the Plainfield Police Department, is back after a month spent at the United States training camp at Plattsburg. He is much improved physically by his work under Uncle Sam's officers and says the trip benefited him greatly.

RELIEF IN SIGHT FROM HEAT AND HUMIDITY

New York, Aug. 8.—Bulletin issued by the Weather Bureau this morning said that warm humid conditions are indicated for this afternoon, probably followed by decreased humidity and a slight decrease in temperature.

Middle West Is Cooler.

Chicago, Aug. 8.—With the mercury up to 78, the Weather Bureau announced that the Middle West will have a day's relief at least from the heat wave that has been prevalent in varying degrees of intensity for nearly six weeks. The break in temperaure was attributed to a switch in the wind to the north and local thunder showers in various sections.

LADIES' NEST OF OWLS INSTALLS NEW OFFICERS

In the Knights of Pythias Hall on West Front street last evening the Plainfield Ladies' Nest of Owls installed officers, and, after the installation, held a social hour. Addresses were made by W. F. Morgan, who organized the Nest on March 17, 1913; Mrs. K. M. Hess, the retiring president, and the newly elected officers.

The officers who were installed at the meeting last night were: Mrs. Elizabeth McDonough, president; Mrs. Louise Braun, vice-president; Mrs. Anna Long, invocator; Mrs. M. Regan, financial secretary; Mrs. A. Fleming, treasurer; Mrs. Martha Hoffman, recording secretary; Mrs. R. Poole, picket, and Mrs. K. Bimble, warden.

—Try Press want ads. They pay.

—If you have something to rent, you have something to advertise—and something that it will pay you to advertise adequately and persistently.

BOLD THIEVES IN RAID ON WESTFIELD

Get Articles From Empty Houses and Leave In An Automobile.

The police of this city, Westfield and other surrounding towns are on the lookout today for two of about the slickest thieves that have graced these parts in some time. Invading Westfield early yesterday morning, two men in an automobile made a round of all the vacant houses, taking everything they could lay their hands on, and then starting for parts unknown. As soon as the thing was discovered a posse started after them in several automobiles, but were unable to locate them.

The two men, one being described as tall and thin and the other as short and stocky, made their entrance into Westfield driving a Ford runabout with a large box on the rear end. In some cases going to a neighboring house and asking for the key to one that was vacant and going into others with people standing watching them, the pair took the faucets and other water connections from eighteen different houses before they decided to leave.

It was not until an hour or so after their departure that it was discovered what the two had done, and they had gotten such a start by that time that they were fairly safe from capture. The police of all the surrounding towns were notified and are watching for a Ford automobile with a big box.

LOUIS DE PHILLIPO DIES AT HIS WORK

Italian Farmer of South Plainfield Drops In the Field.

Louis De Phillipo, aged 58 years, and one of South Plainfield's most progressive truck farmers, dropped dead while at work on his farm at 6:30 o'clock last night. Dr. Pittis of Plainfield, was called, and he said that death was due to acute indigestion. He was found dead by his son Annuncio, who was also at work on the farm.

De Phillipo was born in Italy and came to this country over nineteen years ago. He settled in New York, where he conducted a thriving coal and lumber business for many years. Later he decided to live a country life and six years ago he purchased the Saverd farm at this place. Since this time he has been a very progressive farmer as he ran truck wagons to Plainfield, New Brunswick, Perth Amboy, Elizabeth and Newark.

He is survived by his wife, one daughter and seven sons. Fanny is the only daughter. The sons are Angelo, Peter, Annuncio and Columbus, of this place; Robert, of New York; Joseph, of Metuchen, and Frank, who is a sailor on the battleship Arkansas.

WILLIAM GOUGH LEAVES ESTATE OF $35,000

William T. Gough, of Franklin place, this city, and member of the New York firm of Carton, Gough & Co., jewelers, applied in the Surrogate's Court, that State, for letters of administration on the estate of his brother, Richard Gough, who died in the New York Athletic Club on Friday last. The deceased left personal property worth $35,000. Beside William T. Gough, a sister survives, Miss Annie Gough, also of this city.

Mr. Gough was a rice importer. He was in his fifty-ninth year at the time of his death. The funeral took place in this city Sunday afternoon and interment was in Hillside cemetery.

E. R. HONEYMAN HONORED.

At the annual convention of the Supreme Court of the Orient, Jr. O. U. A. M., held in Asbury Park on Saturday, E. R. Honeyman, of this city, was elected grand treasurer. Other officers elected were: Joseph W. Wyks, of Hackensack, formerly supreme scribe, was elected to the supreme grand orient's chair, and H. C. Hooley, of Elizabeth, was elected vice-grand orient. E. N. Forbes, of Newark, was elected high priest, H. W. Greens, of Dumont, grand herald, and W. J. Smith, of Orange, grand scribe.

AGENT STRICKEN ILL.

Walter Hoffman, ticket agent at the Grant Avenue Central Railroad depot, was stricken suddenly ill while on duty yesterday morning and was removed to Gallaway's drug store nearby. Pending the arrival of Dr. P. B. Cregar first aid remedies were administered and he was removed to his home in the ambulance. This morning it was stated that Mr. Hoffman was suffering from an attack of acute indigestion, aggravated by the heat. His condition is not serious.

—Going to build? See Saturday's Press.

GERMANS RETAKE FT. THIAUMONT

French Admit Loss of Fortified Works Before Verdun.

OTHER ATTACKS LOST

Assaults Against Other Newly Won French Positions Break Down—Swedish Steamer Is Sunk By Submarine.

Paris, Aug. 9.—German forces, after terrific fighting, have succeeded in penetrating the French position at Thiaumont work on the Verdun front, it was admitted in a statement issued by the War Office today. Other attacks on the Fleury-Thiaumont line were checked by the French north of Somme. The French have made further progress north of Hardecourt, in the region of Hill No. 139, the French advance capturing forty prisoners. In the sector of Monacu farm, south of Hardecourt, the Germans made assaults last night against the newly won French positions, but the attacks broke down under the French fire.

Swedish Steamer Sunk.

London, Aug. 8.—A Lloyd's dispatch from Stockholm today reports the sinking of the Swedish steamship Vera, 2,308 tons, by a mine or submarine.

Italians Continue Successful.

London, Aug. 8.—The Italian offensive continues successfully. According to the official announcement, King Victor Emmanuel's forces have captured important Austrian positions, dominating communications in the Gader Valley in the Tofana region. Preparation is under way for further operations in this direction. Austrian counter-attacks on the declivities of Monte Zebio on the Sette Communi Plateau were broken up by the Italian artillery.

On the Lower Isonzo virtually the whole of Hill 85 passed into the possession of the Italians and was held against strong counter-attacks.

In the day's fighting the Italians captured 3,600 prisoners, including 100 officers, a battery of three guns, several dozens of machine guns, many rifles and much ammunition.

Italian Vessel Sunk.

Rome, Aug. 8.—Dispatches from Genoa state that the steamship San Guglielmo, from New York, has landed nineteen survivors of the steamship Siena, sunk on the way to Brazil.

The Siena was sunk without warning, according to one of her officers, and it is believed that thirty-six women and children have been lost.

The Siena was a vessel of 4,372 tons.

ONLY TWO CASES HAVE OCCURRED IN THE BOROUGH

At a meeting of the North Plainfield Board of Health last night, considerable discussion relative to infantile paralysis took place. The members of the Board made their stand on the question plain and strongly recommended that the parents of children living in the borough keep their youngsters at home, not allowing them to congregate in numbers on the street or to attend public functions or entertainments.

The inspector's report for the month shows that there was one death in the borough and, up to the present time, but one case of infantile paralysis. This case was that of little Edmund Scheelen, of Manning avenue, who died of the dread disease. Precautions, in keeping with those being taken by the health authorities of surrounding communities, have been adopted by the North Plainfield Health Board.

LIEUTENANT FATALLY INJURED IN ACCIDENT

(By Telegraph to Daily Press)

Douglas, Ariz., Aug. 8.—Lieutenant James Connell, of the Fourth New Jersey Regiment, died today in Calumet Hospital here as the result of injuries sustained last night when he and Lieutenant Harry Wright, of the same regiment, were swept off a trolley car by a passing automobile. Wright was also injured but will recover.

Connell, who ranked second among the lieutenants of the New Jersey National Guard in point of service, received a broken leg and internal injuries. He was battalion adjutant of the Fourth Infantry.

CLIFF'S RECEPTION.

Cliff Randolph, acknowledged to be one of the premier pitchers of this city, certainly received a warm reception at Washington on Saturday. Cliff worked nicely until the eighth frame when he was reached for eight runs, losing the game and considerable popularity.

—Most of the readers of this newspaper know a bargain when they read about it. Are you advertising the car?

DUNELLEN

All the Happenings of the Day in Plainfield's Hustling Suburb.

DUNELLEN GETS A REPORT ON SEWERS

Taxpayers Petition For Improvement On Washington Avenue.

According to figures furnished by sewerage engineer at last evening's regular monthly session of the Mayor and Common Council, of Dunellen, the total of funds available on August 1st for the completion of the collecting system was $22,860.34. The estimated cost of the work yet to be done on August 1st was $13,480, leaving available funds after the completion of the sewers of $9,440.34. To this figure, however, the Mayor explained that $3,000 of improvement certificates which can be issued if necessary and $275, which will come of the New Jersey Central's bill for tunneling under its Grove street crossing, must be added, after which the cost of relaying pipe along Grove street and rebuilding of several faulty manholes, for which the sewerage engineer has ruled the contractor is not responsible, must come off.

That taxpayers and citizens residing on Waashington avenue, south, are incensed at the unimproved condition which the governing body has permitted that thoroughfare to remain in was set forth by a petition which was presented at the meeting. This petition read in part as follows:

"We the undersigned taxpayers and citizens residing on Washington avenue (south) call the attention of your Honorable body to a certain deplorable condition in the borough today. The assessed valuation of improved property on Washington avenue, between the railroad and Walnut street, is $30,000, while on Prospect avenue it is less than $30,000. Prospect avenue is macadamized and kept up in good repair and seems to receive every necessary attention, while Washington avenue, paying more taxes, receives no attention at all. Weeds and grass are growing in the midle of the road for the reason that traffic is compelled because of the sandy road and the sanitary trenches to go in the ditch."

Following the reading of this petition, J. Alfred Wilson, one of its signers, took the floor and made a strong speech. He termed Washington avenue as important a thoroughfare as North avenue. He said that he and other taxpayers were amazed that no provision had been made in the budget this year for the improvement of the street. He said it was rumored that one of the councilmen had said that nothing would ever be done in Washington avenue because it was a "hoodoo" street. He said that this would be looked into. In giving an example of the eagerness of the residents along that thoroughfare to have it put in first-class condition, Mr. Wilson said that John J. Givens had offered to furnish the machinery and the labor for paving the street with concrete free ofcharge if the borough would pay the cost of the material.

In answering Mr. Wilson, Mayor Latham said that Kashington avenue had sprung up over night, as it were and that in view of the present huge improvement undertakings of the town the Council had not felt free to consider the improvement of that street. As for the alleged improvement expenditures on Prospect avenue, the Mayor said that no such money had been spent in the past three years.

John J. Givens, like Mr. Wilson, also spoke in favor of the improvement. He certified the offer that he had made toward the improvement of that street, but explained that this offer would only hold until the end of the present year. While on the floor Mr. Givens gave some figures as to the estimated cost of the work.

With the object of throwing much needed light on a certain bridge on Washington avenue, and making travel less difficult south of Walnut street, a petition was addressed to the Council for the placing of an electric light there. This was referred to the lighting committee with power to act.

The Defender Fire Company was authorized to furnish needed hose for its Rex extinguisher and other necessary supplies.

An application of the Public Service Gas Company to lay its low pressure main along the north side of North avenue instead of on the south side, where it now is, necessitating the digging up of that side of the thoroughfare and the postponement of paving it with tarvia, was emphatically rejected by the Council.

A complaint registered by one who lives near the Chestnut street railroad crossing against the railroad crossing bell which, it is alleged, keeps people awake, was referred to the Board of Health.

The commissioners of assessment on the Front street drain filed their report last evening, which was accepted. The cost of the work was $.135.67. The benefited ones connecting with the sewer have been assessed about 95 cents a foot. The only remonstrance was from Lewis Schneider, who objected to the cost and gave several samples of how money was wasted.

Richard M. Ryan, W. S. Frederick and W. A. Houghteling were appointed a committee by the Mayor to raise money to aid each of the families of the local troopers at present on duty at Fort Douglas, Arizona, as may need assistance.

HEALTH OFFICERS TO WATCH CASES DAY AND NIGHT

At last evening's special meeting of the Board of Health, Harry Shugars and Isaac V. Smalley, special marshals of the borough, were engaged to patrol the district infested by infantile paralysis to see that the quarantine is kept. One of the officers will be on duty during the day and the other at night. Among the business was the appointment of J. P. Cunningham as special health inspector.

The condition of the little girl who has the plague, continues favorable. As for any new cases or suspects, Health Inspector-in-chief G. Sumner Smith reported this morning that there were none.

Miss Virginal Wickham has gone to Lake Placid, in the Adirondacks, where she will spend the remainder of the month with her grandparents, Mr. and Mrs. Ellsworth Hayes.

Mr. and Mrs. H. A. Wickens, of First street, spent the week-end in New York city, the guests of Mr. and Mrs. C. C. Forbes.

Mrs. Martin Bowman and family have returned from a visit of several weeks at Manasquan.

Miss Margaret Vail and brother Horace, are recovering rapidly from the effects of their operation for the removal of adenoids and tonsils.

Miss Elizabeth Sullivan, of the Bronx, is visiting Mrs. Edward Gray, of First street.

Miss Florence Gray, who is employed in Newark, is enjoying her annual vacation of two weeks.

Miss Clara Gray has returned from a week's visit at Roebling.

John Campbell, of Dunellen avenue, is enjoying a week's vacation from his duties in the Plainfield Trust Company.

Camp 67, P. O. of A. will hold a watermelon, ice cream and cake social in William G. Holton's Hall, Friday evening, August 11th, beginning at 8:30 o'clock. The members of Camp 98, P. O. S. of A., with their wives and friends, are invited. A good time is promised to all who attend. Don't forget the date.

John Egan visited friends in New Brunswick last evening.

The Apgar Construction Company has been awarded the good sized contract for doing all the carpentry work on the plant of the American Motor Corporation under construction at Grant avenue, Plainfield.

Gaston Jennings, who was injured three weeks ago Sunday, when he was thrown off a trolley car, has improved to such an extent as to be able to sit out on his porch.

Le Grande Jones spent yesterday in New York city.

Miss Lillian Russ has returned from Bayonne, where she was the guest of Mr. and Mrs. J. E. Westrefelt.

Paul Smith, the local landscape artist, was working about the Whittier School today.

Mr. and Mrs. Enoch Hardingham, of Mountainview Terrace, have made arrangements to move to Elizabeth the first of the month.

Mr. and Mrs. John Tinsman, of Front street, are the proud parents of a boy who arrived last evening.

John Dietrich Long, D. D., socialist, editor and publicist, will speak on a theme that now agitates the nation—"True Preparedness for War or Peace," under the auspices of the local branch of the Socialist party, at North avenue, corner of Madison avenue, Thursday, August 10th, at 8 p. m.

George Firstbrook, of Newark, was a week-end visitor.

Robert Nagle left today for Silverdale, Pa., where he will visit Mr. and Mrs. Shaffer, for a few days.

Willard Tomlinson is assisting Walter Nelson, the iceman.

Mrs. Robert Nagle visited Mrs. A. C. Ogden, of Kenilworth, yesterday.

Herman Beiler has been laid up with the grippe.

Philip Mitzie is enjoying his annual vacation from his duties in Tepper Brothers' store, Plainfield.

Robert Murray is entertaining company from Hoboken this week.

Carl Beiler has opened an ice cream store in the Fulton building.

Walter E. Nelson, the iceman, has engaged the services of William Lockwood.

Scotch Plains, Fanwood

Miss Sarah I. Kyte, of Martine avenue, is recovering from a six weeks' illness.

Miss Claire Vreeland, of Greenville, has returned home after visiting Mr. and Mrs. Augustus Sheelen, of North avenue.

Mrs. R. G. Meggy, of North avenue, is visiting relatives in Trenton.

The Rev. C. C. Livingston, of Pennsylvania, is visiting Mr. and Mrs. Abram Wade, of Stansbury avenue.

Miss Viola Garda, of North avenue, returned yesterday from a month's visit with relatives at Cortlandt, N. Y.

John Staples has resigned his position at the local New Jersey Central Railroad station and returned to Califon. James Flarety, who was agent for several weeks last winter, is now the regular agent.

Mrs. S. W. McAnney, of North avenue, has been visiting relatives in East Orange.

Mrs. William A. Gardner and Miss Hazel Gardner, of Martine avenue, are visiting at Deal.

Mrs. Edward Wardel, who is spending the summer at the Homestead, has been visiting friends at Whitehouse.

Mrs. Parker, of Jersey City, is visiting Mr. and Mrs. George Aidin, of Front street.

Clifford Hall, of North avenue, is spending several weeks at the seashore.

German Valley and Chester.

John C. Welsh and family arrived home Saturday from a ten-day trip through Pennsylvania. Part of the time was spent at Mansfield with Mrs. Welsh's mother, Mrs. Arthur Colegrove, and other relatives.

Mrs. Anna Price has returned after a week's visit to her sons at Morristown.

Mrs. Frank Pfeiffer and daughter, Miss Mary Peiffer, came home Friday evening, having concluded a visit to Mr. and Mrs. Garret L. Seals, of Dover.

Mrs. Anna Cool entertained over the week-end Mrs. Louisa Crater and daughter, of Elizabeth.

George A. Weber will give an illustrated lecture on the Passion Play this evening in the Presbyterian church.

Miss Althea Dufford left Saturday for a week's visit to Succasunna as a guest of Mrs. George Hicks.

Gilbert Dufford returned Sunday night after a visit to his son-in-law and daughter, Mr. and Mrs. Raymond Roberts, of Dover.

After a several-month stay with Mr. and Mrs. Howard Biggs at Annandale, Mrs. Lulu Philhower returned Sunday to her home with her parents, Mr. and Mrs. Isaac Apgar.

South Plainfield.

The Mutual Aid Society of Spicer's will conducts its annual excursion and outing to the Atlantic Highlands.

P. F. Kaine is building a garage for his automobile. Plainfield carpenters have the contract.

G. Prohokas' butcher shop has just been completed and Mr. Prohokas expect to open up next week.

Miss Isabel Delaney has returned to her home in Newark after spending a few days with her father, Daniel Delaney.

Robert Randolph has resigned his position with the Lehigh Valley Railroad and has taken one with the Harris, Silver, Baker Steel Company at Samptown.

Isaac Randolph is able to be around after being confined to bed for several weeks with appendicitis.

Mr. and Mrs. Louis Lipshitz have returned from an automobile trip to Asbury Park.

William Ball is enjoying a two weeks' vacation at Atlantic City.

The monthly meeting of the Independent Order of Foresters was held in Washington Hall last night.

Miss Arianda Miller, of New York, has returned to her home after enjoying a week's vacation with her cousin, Miss May Purchase.

Mr. and Mrs. Michael Saverd have returned from a visit with Mrs. Saverd's parents, Mr. and Mrs. William Richards, of Plainfield.

John Songer, of Perth Amboy, was the guest of his mother, Mrs. C. Blackford, over Sunday.

Watchung.

Franklin Ramsay, of Tulsa, Okla., who has been the guest of his brother, Rev. Mebane Ramsay, on Hillcrest road, has gone to New York city.

Miss Ruth J. Fitch, of Hackensack, N. J., is the guest of Miss Elsie Schmidt, on Sterling road.

Miss Marion Jacobs, of Jersey City, has returned to her home after spending the week-end as the guest of Mr. and Mrs. Peter B. Randall on Valley road.

Mr. and Mrs. Simon Mantz entertained a number of the young people at their home "Kirkbrae," on Valley road, Saturday evening. The evening was pleasantly spent in playing games, after which a dainty collation was served by the hostess.

George W. Winans will be the leader of the Christian Endeavor Society at Wilson chapel on Friday evening.

Miss Mary Randall, of Jersey City spent the week-end at Camp Randall on the shore of Burnhead Lake.

Whitehouse

Mrs. James Todd, of Newark, is the guest for a week of Mr. and Mrs. William H. Reger at Whitehouse Station.

Miss Bertha Bailey, president of Abbot Academy, Andover, Mass., is spending a portion of her vacation with her sister, Mrs. Stephen K. Large, in East Whitehouse.

Miss Emma Tyger returned to New Germantown Sunday, after a visit of a few days in New York.

During the infantile paralysis epidemic the Board of Health of Readington township has decided to hold weekly meetings on Thursday evenings at Whitehouse Station. At the request of the board the baseball game between East Millstone and Whitehouse, scheduled to be played Saturday at Whitehouse Park, was called off.

Miss Marion Terlinde, of Newark, is spending two weeks in East Whitehouse with her grandfather, Joseph Lewis.

Miss Sarah Schomp returned to Pleasant Run Sunday, after a stay of five weeks at Ocean City. Miss Schomp has been engaged to teach the Readington School in the fall.

Through the efforts of Mrs. Edward B. Allen, of Flemington, county chairman of the Soldiers' Relief League, a temporary organization has been effected here for the purpose of securing funds for the guardsmen at the border. The town is being canvassed.

Miss Minnie Luhr will entertain the Wishbone Improvement Society tomorrow afternoon at the home in East Whitehouse.

New Providence

Miss Luvna Allen, of Bernardsville, is visiting Miss Elsie Parcells, of South street.

Miss Lillian O'Connor, of Orange, spent the week-end with her brother-in-law and sister, Justice of the Peace and Mrs. L. D. Osborn, of Passaic street.

George Williamson, of Brooklyn, yesterday morning concluded a visit to his parents, Mr. and Mrs. Andrew Williamson, of Chatham township.

Robert Peloubet is recovering from an injury suffered last week when he stepped on a rusty nail.

A son has been born to Mr. and Mrs. A. H. Hart, of Floral avenue, Murray Hill.

HighBridge-Califon.

The proceeds of the annual fair held Thursday night by the congregation of the Califon Methodist church were $407.

Mr. and Mrs. Kelly Robinson, of Annandale, spent the week-end at Mt. Grove.

Mrs. Frank Jordan, of High Bridge, has been at Glen Gardner.

Mr. and Mrs. Theodore Hunt, of High Bridge, have had as a guest Mrs. Lydia Hunt, of Hampton.

Mrs. John Fenner and children, of Dunellen, are visiting Mrs. Charles B. Cole, of Califon.

A son was born Friday to Mr. and Mrs. Harry Lyman, of Hart street, High Bridge.

Wilbur Lake, of High Bridge, is at Bartley.

Rev. Lennis Ward, of Lebanon, preached Sunday night at the High Bridge Methodist church.

Several cases of measles are reported at Fairmount.

Mr. and Mrs. Burton Lutes, of Newark, are the guests of Mr. and Mrs. Ira Lutes at Fairmount.

The Fairmount Methodist church fair will be September 20 and 21.

Mrs. James Little, of High Bridge, has been at Kenvil.

Rev. and Mrs. D. R. Reese, of High Bridge, are on a motor trip to Akron, O., where they will spend the rest of August.

Rev. Austin Apgar, of Clinton preached Sunday at the High Bridge Reformed church.

Somerville

Merle Van Pelt is at Atlantic City for a week.

Mr. and Mrs. Clifford Phoenix, of West High street, are in Trenton.

Mr. and Mrs. Robert Lane, of East Summit street, are entertaining Rev. and Mrs. T. D. Wesley, of Sharps, Va.

Mrs. Rudolph Bullard and Miss Lucy Bullard are at Greenwich, Conn.

Herbert Squires is spending the month of August in Maine.

Miss Marie Marlin, of Newark, is visiting her grandparents, Mr. and Mrs. Wilson Kugler.

Mss Deborah Coyle, of New York, is a guest of Mrs. Guy Noble, of West Cliff street.

Mr. and Mrs. Frank B. Hoff, Jr., have returned from Detroit.

Peter E. Amerman is at Atlantic City.

Robert J. Hurley is spending a week in Philadelphia.

Rev. James W. Lumley left last week for a month's vacation which he expects to spend in Ohio and West Virginia.

PERSONAL.

C. B. Clifton, of Union street, has returned home after some time spent at Asbury Park.

Mr. and Mrs. R. C. Thomson, of Westfield, are registered at the New Monmouth, Spring Lake.

V. A. Eacret, representing W. L. Richmond, directory publishers, is making a canvass of Plainfield and nearby suburban towns, adjusting the directory list.

THE price of printing cannot be compared with the cost of printing until the wastebasket has been examined.

PLAINFIELD PRESS CO.,

—Among the readers of this newspaper's classified columns are possible buyers for any desirable real estate in this city.

—Going to build? See Saturday's Press.

BOYS ON THE BORDER AND TO THEMSELVES, HONOR TO COUNTRY SAYS THE PRESIDENT

Tells a Mother That They Are There to Protect the Country and Expresses Sympathy That Conditions Have Made This Necessary.

Some Side Lights on Camp Life—How the Texans Make Trades Involving Immense Fortunes—The Kansas Men Limited to One "Cuss."

OUR boys on the border, many of whom are now anxious to return to their homes and occupations, are there to protect the country and in doing so are honoring their country and themselves, according to President Wilson. Mrs. Henry Smith of Winamac, Ind., wrote to the president protesting against the retention of her son on border duty and received this reply:

"Your letter of July 28 distresses me a good deal because it shows that you have not been correctly informed as to the purpose of having the national guard at the border. It is not for the purpose of drill, but for the purpose of protecting the country.

"The service the men are performing there is an honor to them and a necessity to the United States. I cannot believe that the men in the national guard would wish to be excused from it or would lose heart because of the discomforts and inconveniences of the service.

"The war department has the camps on the border under the most careful inspection, and is using every means known to make them sanitary and safe against disease. The health record of the men on the border, both the regulars and the national guardsmen, is exceptionally good.

"I would not have you think that I do not sympathize with your distress in the absence of your son, but I beg that you will take these larger matters into consideration."

Have 1,200 Pairs of Pajamas.

Consider the joy of a cavalry regiment which owns 1,200 pairs of pajamas and a colonel who sees bright red if anybody high or low tries to tamper with the health of his riding men. Pajamas and colonel are seized of and possessed by the First cavalry of Illinois, now encamped in 100 degrees of heat upon the sun baked adobe mud two miles west of Brownsville.

The pajamas are interesting, not only because they are the only regimental pajamas in the national guard contingent of the army so far as anybody knows, but because in this heat and in these conditions so trying to green troops they make for comfort and cheerfulness and health and are an equipment experiment which may be taken up by the army as a whole.

The colonel—his name is Milton Forman, and he practices law in Chicago when he is at home—is even more interesting than the pajamas. He declined to permit the war department to expose his healthy troops to peril of pneumonia, and when the war department ordered his men into ordinary day coaches he refused to take them. He paid for three trains of standard Pullman cars out of his own pocket—that is, he made himself responsible to the Pullman company for these sleepers.

Should Be Good Sports.

"To an observer the distinction between those things which offer a fair basis for complaint and those which do not is too frequently lost from view," says Earl J. Hadley, correspondent of the New York Evening Sun. "Many of the things to which objection has been made for the guardsmen by others are believed not to warrant the to-do made about them. As soldiers, or in civil terms as 'good sports,' they should have taken many annoyances as part of the game. All of them came down with enthusiasm enough to fight, but many with too little taste for the grind which would equip them to fight. They resemble athletes ambitious to break the tape in a quarter-mile dash without any preliminary training."

Want to Go Home.

Lieutenant Colonel J. Mayhew Wainwright, investigating the camps at McAllen for Governor Whitman, looked on a camp of the Twelfth of New York and said: "Well, men, I've come down here straight from the governor to see how you are fixed, what you need and whether there is anything that you do not have. Now, what do you want most?"

A number who had gathered around him promptly roared in reply, "We want to go home!"

Long Sleep For Soldier.

Private George Regans of Carthage, Mo., who went to Laredo, Tex., with the national guardsmen from that state, was asleep for four days except for slight intervals.

Physicians say his condition is caused by nervousness, due to worry over failure to receive a letter from his home.

One "Cuss" Word the Limit.

Edited and suitably deleted, a pronouncianento issued by Battery A of the Kansas national guard sets forth that the troubles of machine gun companies are trivial as gossamers compared to the pestiferous annoyances that assail artillerymen and, further, that there are as much restraint and moderation of speech per capita among the members of the battery as among the members of the machine gun company of the Second Kansas, if not more. With which preamble and the proper number of therefores and whereases the battery announces that it subscribes to the anti-swearing movement announced a few days ago by the machine gun company aforementioned.

And as an earnest of its sincerity the battery announces that a fine of 25 cents will be imposed upon any man or officer who hereafter shall use an expletive of more than one word at mess.

"That," said First Sergeant Frank Wilson of the battery, "is a mighty good start, don't you think? One mustn't be too abrupt. It's moderation in speech we're aiming at, and a good way to go about it is to apply the principle of moderation to the end in view, even though it won't swell the battery fund to such proportions as the machine gun company's."

The New Mexican War Song.

Here is the new Mexican war song, written in New York and introduced by the metropolitan militia, that has become immensely popular on the border:

[Tune, "Tipperary."]

It's a long way to Carranza;
It's a long way to go;
It's a long way across the border,
Where the bloomin' greasers grow.
Farewell, dear old Broadway!
Hello, Mexico!
It's a long way to get Carranza,
But that's where we'll go.

Sun as an Antiseptic.

And that sun!

"It's the greatest antiseptic, the most potent purifier, in the world," Major H. T. Salisbury, senior medical officer of the Kansas brigade, said as he was making his inspection rounds. "Notice how we take advantage of it."

He pointed to the big Sibley tents in which the men live. Row by row the canvases were being loosened and wrapped around the center poles, while the sun beat down on the cots, the bedding, the clothing and every article within the tent circles.

"Not all the antiseptic in the world nor all the artificial cleansing agents that ever were made could keep a camp so hygienic."

It was the sun, of course, and the dry, well drained ground—in part. But mostly it is eternal vigilance in applying the lessons of the past, added to fresh air and outdoor exercise, that has transformed hundreds of Kansas young men from white cheeked, pallid boys to ruddy, tough fibered, resilient beings full of the joy of life. Homesick? Of course. They're regular men. But they don't have much time to devote to it.

The Missing Sentries.

Two sentries of Georgia regiments slopped through the rain and slush side by side along the ditch that formed the boundary line between their camps. For hours they paced the muddy path, hat brims lowered against the driving gusts of rain. That night was black, and the only sounds the sweep of rain lashed by a high gale.

Forward they trod, side by side, but silent, separated only by the ditch, now a channel of rushing water. Midnight came and they were still wordless. Sentry No. 1 was from one regiment, sentry No. 2 from another. They might have been aliens. Their only bonds of kinship were the soaked khaki and dripping guns.

Suddenly sentry No. 1 slipped on the edge of the ditch. The soft soil crumbled, and he fell into the water. No. 2 reached to assist him. He, too, fell into the ditch. For a moment they made no effort to extricate themselves; just remained in the water, laconically pondering over their double plight.

Said sentry No. 1:

"It's rotten, ain't it?"

Answered No. 2:

"I'm ready to quit."

"So'm I. My girl needs me, anyhow."

"Mine's sick."

"Let's go."

"You're on."

The guard relief two hours later found only two abandoned rifles to relieve. They had, with due respect, been crossed in the patch over which their former possessors had paced through the stormy watches of the night. Somewhere in the distance a freight train blew for a grade crossing. Georgia men haven't yet been sent to the border.

Tells of First Nights.

"Battery A will not soon forget its first night in camp," writes a member of the Indiana national guard artillery battalion from Mercedes, Tex. "All the rain that had been missing since the 3d of January fell on the night the troops arrived. It was the dark of the moon, and even if there had been bright sun it could not have broken through those rain clouds. It was the Irvington squad's night on guard duty. Guns had been furnished for the guard, and instructions were to shoot if signs or sounds of an enemy developed.

"The fear was that the Mexicans would drive off the battery horses. Twenty-seven of these were tethered to one rope. The guard's instruction was to count the horses on every round. The night was so dark that the horses could not be seen, so the guard had to feel for the horses' heads and literally count noses. At 3 o'clock one nose was missing.

"'Corporal of the guard! All's well, and one horse's nose missing!'

"Neither the corporal of the guard nor the stable boss had eyes that would penetrate that darkness. So after feeling around in the chaparral a few yards the search was abandoned till daylight and at 8 o'clock the horse was found with one eye cocked steadily on the far away Rio Grande and Mexico."

Perfumed Soap Scorned.

Plain, everyday soap that will remove the dirt and can be used for laundry work instead of the perfumed, fancy article is wanted by members of the Eighteenth infantry, Pennsylvania national guard.

A request went from Captain Allan L. Garwood of Company A to the North Boroughs league, composed of prominent Pittsburgh women who have been furnishing the soldiers with luxuries, including scented soaps, since they left Mount Gretna for Texas.

Captain Garwood stated that every man in the ranks was grateful for the fancy articles, but old fashioned soap that would remove the dirt was more desired and would be even more welcome than the perfumed kind.

These Men No Pikers.

El Paso never fails as a source of interest to the encamped Pennsylvanians. One of the sergeants of the First regiment, Collins by name, had been an attentive listener to a conversation in the lobby of the Hotel Sheldon. The soldier returned to camp with his eyes popping in amazement.

"Yes, sir," wound up Collins, his tones laden with admiring wonder, "they made the trade for $652,000 right while I was standing there."

This was the climax to his tale that two cattlemen, leisurely standing in the hotel lobby, had put through that fabulous deal in cattle with no more formality than when our soldiers would borrow a chew of tobacco. The story naturally gave birth to skepticism. One man sneeringly reflected the temper of the entire circle when he said:

"They saw you coming and framed up that story to 'lid' you for a tenderfoot. That $652,000 was all in their minds. If they lost they would be penniless."

Collins insisted that he was right. The others persisted that it was a plan on the part of some townspeople to fool the easterner. One man went so far as to assert that Collins was dreaming the yarn and that he had taken a few too many.

Like all soldiers, sporting blood is rampant among the citizenry from Pennsylvania. From assertion and denial the little knot passed to the betting ground, and the writer, an interested on looker, was selected to hold the stakes.

He was also given plenipotentiary powers to investigate the story and bring back a report. On the writer's investigation hinged the payment of the wager. Here is what he learned:

A little more than two weeks ago H. L. Cisenaga, who owns three-quarters of Parral, Mexico, was posted at the Sheldon. He had arrived there in answer to a summons from H. L. Robinson and Augustus Moore, ranchmen, of Amarillo, Tex., in the heart of the luxurious Panhandle.

When the trio gathered in the lobby that following day the talk fell on cattle, and the Texans purchased some 58,200 head from the Mexican. The deal involved the sum that Collins named, and he won the bet.

The writer, staggered by the sangfroid of such hotel lobby finance, asked Robinson if such transactions were novel and far apart or whether or not the visiting cattlemen carried their offices in their wide spreading sombreros.

In the soft dialect of the southwest he said: "Yo' all don't need a suit of offices to do business. We knew Cisenaga, and he knew us, and we could do business here just as readily as if we had a squad of lawyers around. Yo' all know we Texans don't have any hankering for lawyers anyway."

The Health Rules.

The following is a copy in part of the health rules in all camps:

The surgeon of the regiment is its sanitary officer. He will inspect the entire regimental area at least once daily subsequent to 9 a. m.

Proper neatness and police of the camp site at all times is required.

The throwing on the ground of trash, remnants of food or other refuse is prohibited. Dirty water will be disposed of only in the places and manner provided for the same.

Flies are great nuisances in camp and spread disease. Every effort will be made to keep down their numbers and prevent their development.

Tentage and company streets will be ditched so as effectively to carry off all storm water. The vicinity of bathhouses will be so ditched and drained as to permit of no accumulation of bath water.

Bedding and equipment will be exposed to the sun and wind for at least two hours each fine day. All tentage will be struck or furled for this purpose at least twice a week.

The water supply for this camp is good and wholesome for drinking purposes without purification.

Every member of this command will bathe at least twice weekly.

Army regulations require that each man shall wash his hands before each meal.

All fresh meat, bread and vegetables will be inspected by a medical officer as to quality when issued.

Food will be prepared and served in a cleanly manner. It will habitually be protected against sun, dust and flies. Company cooks and mess equipment and kitchen areas will be neat and clean at all times.

Individual mess kits will be cleaned at the cook tent immediately after use. Cooks will maintain a supply of hot water for this purpose.

The keeping in the tents of uneaten portions of ration is strictly prohibited.

Try A Press Want Ad.

NOTICE-- Public Service street cars entering the new Terminal station, at Park Place, Newark, bring you close to this big store, which is on Broad, New and Halsey Streets, Newark, diagonally across Military Park from the Terminal station.

Store Closes Saturday at 1 P. M. During August

HAHNE & Co.
NEWARK

You May Buy Furniture On the Easy Payment Plan

WOMEN'S SMART LOW FOOTWEAR IN CLEARANCE LOTS

Now is the time for you to secure a new pair of low shoes for late Summer and early Fall wearing. Having several pairs of shoes to wear and wearing them is a great help in keeping one's feet in good condition.

LOT 1—$5.00 and $6.00 White Calf Colonials White Calf Pumps, White Kid Pumps, White Buck Sport Oxfords; welt and turned soles; a good range of sizes; former prices $5.00 and $6.00, at **$3.95**

LOT 2—Havana Brown, Patent Colt, Gunmetal Calf and White Canvas Pumps, with Cuban and low heels; Bronze Kid Colonial Pumps, Sport Oxfords in Canvas, Tan Calf and Nubuck; a good range of sizes. Formerly $4.00 and $5.00, at **$2.95**

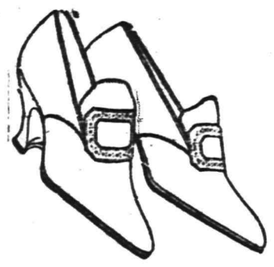
Hahne's—Second Floor

LOT 3—$4.00 and $5.00 "Sorosis" Pumps and Oxfords in Gunmetal, Patent Colt, Tan Kid and White Nubuck; not all sizes; former prices $4.00 and $5.00, now **$1.95**

LOT 4—$3.50 and $4.00 Patent Colt and Gunmetal Calf Pumps; welt soles; Cuban and Cuban Louis leather heels; colored kid and black tops; formerly $2.50 and $4.00, at **$1.45**

Our August Clearance of Curtains

We are entirely rearranging and greatly improving our Drapery and Upholstery Department. Fall shipments are arriving and claiming space for display. Everything is being made spic and span and put in apple-pie order. THAT'S WHY the following very comprehensive assortments of curtains have been marked quick clearance at SO MUCH LESS than former prices.

Beautiful Irish Point Lace Curtains in white and ivory, in rich designs; most effective for parlor curtains. Designs are similar to those seen in very expensive curtains. Made in Switzerland. Usual price $7.50 to $9.50 pair, now .....

Real Cluny Lace Curtains—Handmade linen cluny insertions and edge on French bobbinet. These curtains are all made in France. Shown in white and Arabe. Usually $8.75 the pair, now .....

Marie Antoinette Lace Curtains—Dainty new floral designs, mounted on heavy French nets; made in France. Usually $6.75 to $9.25 the pair, now..

$6.60

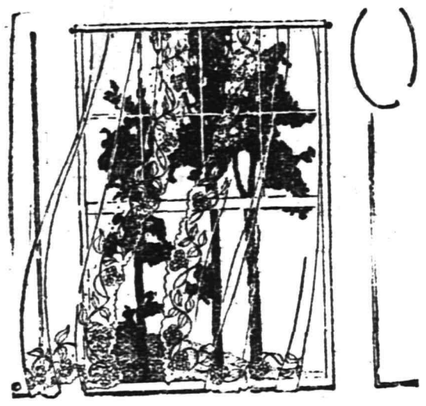

High Grade Scrim Curtains—Trimmed with cluny, antique and novelty laces and edgings, in white and Arabe. Usually $7.50 to $12.50 the pair, now..

Real Lacet Arabian Curtains—Handsome Arabian Lace Curtains for parlor, library and sitting-room; newest designs. Usually $7.00 to $15.00 the pair, now .....

Scrim Panel Curtains—Filet lace effects, with antique and cluny lace combinations, in white and Arabe. Usually $8.00 and $9.00 each, now .....

$6.60

Single Pairs of Curtains

Embracing almost every style of curtain.
Lot 1—$1.50 to $2.00 Curtains, now ...89c
Lot 2—$2.25 to $2.75 Curtains, now ...98c
Lot 3—$3.00 to $4.50 Curtains, now ..$1.50

Lace and Scrim Bed Sets

Including bolster piece, of hand-made Renaissance and Marie Antoinette; also scrim with lace insertions and edge. For single or full size beds; regular $6.75 and $15.00 a set, now **5.75**

HAHNE'S THIRD FLOOR

Some Outdoor Furniture in an August Clearance Usual Prices Reduced 1-5 at Hahne's

The sturdy construction and long-service qualities of this comfortable Porch and Lawn Furniture emphasize the fact that a saving of **twenty cents on every dollar** is certainly worth while. The Indestructible Old Rustic Cedar is as nearly weatherproof as any furniture can be.

High Back Arm Chair or Rocker

(As illustrated.) Heavy rustic cedar; broad arms, shaped seat; usual price $5.50, now **4.40**

Sewing Chair or Rocker

(As illustrated.) Strongly built of rustic cedar; usual price $3.75, now **3.00**

Arm Chair or Rocker

(As illustrated.) Medium high back, deep seat; made of rustic cedar; usual price $4.75, now **3.60**

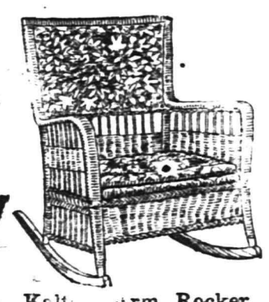

Kalt[illegible] Arm Rocker

(As illustrated.) Large, comfortable spring seat with loose cushion, medium high back; seat and back upholstered in high grade tapestry. This is waterproof furniture. Usual price $[illegible], now **7.60**

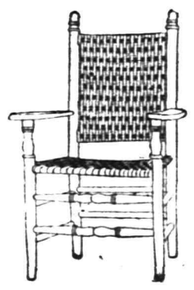

Maple Porch Chair

(As illustrated.) Selected white maple; strongly constructed; medium high back, broad arms; usual price $3.00, now **2.40**

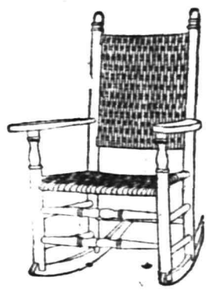

Maple Porch Rocker

(As illustrated.) Made of selected white maple, strongly constructed; deep seat and broad arms; usual price $3.00, now **2.40**

PANAMAS
FOR LADIES and GENTS

Are you thinking about having your Panama hat reblocked and cleaned? We will do it for you and add a new band and new leather, to look and wear like new.

No acid, sulphur, talc or numerous other preparations used.

Latest styles you will find here.

HERSEY HAT M'F'G and RENOVATING CO.
130 PARK AVE.

LISTEN!

The reason this agency is writing more insurance, of all kinds, than any other office in the city, is because of our superior service and attention to business.

The public is quick to appreciate and patronize those that serve them best and this tells the story.

Auto fire 75c.

REAL ESTATE LOANS RENTS **GEO. M. CLARKE CO.** Babcock Bldg. Telephone 208 Plainfield.
INSURANCE OF ALL KINDS.

Your Next Tenant Is an "Ad-Reader"

The tenant to whom your property would be most valuable is a reader of the "To Let" advertisements.

If your advertisement is factful, definite and fully informing he will recognize it as meaning OPPORTUNITY to him, and he will lose no time in getting in touch with you.

But if your advertisement should be vague, uninforming and written with a view to "saving space," it might not appeal of any personal interest at all.

PLAINFIELD PRESS COMPANY,
193 NORTH AVENUE

THE SERVICE SHOP

"FLIVVER DAY" PLANNED FOR RED BANK FESTIVAL

Red Bank, Aug. 8.—Ford owners in every county and State are especially invited to come to the Monmouth Fair in their car on the opening day in particular—Thursday, August 31, which has been designated as Ford Day.

The cars will be parked free and each car on the fair grounds is invited to participate in the parade on the track in the afternoon. Special prizes will be awarded to the owner of the oldest and newest Ford car; the car coming the greatest distance; the best decorated cars—first, second and third prizes; the car driven by the prettiest licensed woman driver. There will also be a slow race, one-quarter mile in high gear, running start, and a one-quarter mile race from standing start, motor stopped. A handicap will be arranged for cars equipped with self-starters.

HOPKINS, PROGRESSIVE HEAD, SUPPORTS WILSON

Chairman J. A. H. Hopkins, of the New Jersey Progressive State Committee, will aid in the Wilson campaign, he said yesterday in Newark.

"It is the patriotic duty of every Progressive," said Mr. Hopkins, "in those States wherein the betrayal of our party has prevented us from having a national ticket of our own, personally to support and work for Mr. Wilson's election. The return to power of the Republican party, as at present constituted, would be a national calamity."

Mr. Hopkins said he was opposed to an official indorsement of Wilson by the Progressive organization, as reconstruction of the Progressive Party in New Jersey would be his aim. The State campaign of the Progressives, he explained, would be conducted in accord with the decision already reached by the State committee to nominate candidates where possible, otherwise to support those who more nearly represent Progressive principles.

"If, under these circumstances," Mr. Hopkins continued, "I can be of any assistance in connection with Mr. Wilson's candidacy, my services will be placed at his disposal."

FRELINGHUYSEN SURE OF SUPPORT OF GOLFERS

Former State Senator Joseph S. Frelinghuysen is sure of the support of most of the golfers of the State in his campaign for the G. O. P. nomination for United States Senator. Frelinghuysen himself is a good player and a thorough sportsman, and his golfing acquaintances, those whose measure he has taken and those who have taken his, are strong for him.

On many of the golf courses the players are wearing a conspicuous emblem on their coats; it is a button bearing the likeness of the former State Senator, and on each side is a miniature bow of the national colors.

As one of the Frelinghuysen men has put it, speaking in the vernacular of the links, "Joe," as he is familiarly called, is "driving" his campaign in a straight line, and is "putting" it all over his opponents.

TROCKMORTON LOSES TO JAPANESE STAR

Hachishiro Mikami Turns Tables On Interscholastic Champion.

The Seabright Lawn Tennis and Cricket Club threw open its court yesterday afternoon for the annual invitation tennis tournament, one of the most important fixtures of the year, and although only one of the leading players was defeated, several others traveled uncertain paths, which several times led them near to the brink of disaster. Harold A. Throckmorton was the most prominent of those put out in the first round, Hashishiro Migami, of Japan, causing his downfall in a three-set encounter at 2—6, 6—3, 6—3.

However, fully as important as this was the fact that Karl H. Behr, who played such sterling tennis against Willie E. Davis in the East vs. West series, had a real battle to gain a victory over Harry S. Parker at 4—6, 6—1, 6—4, and Nathaniel W. Niles, a star among the Eastern team victors at Forest Hills, was forced to a three-set encounter by Francis T. Hunter, the former Cornell captain. Hunter took the first set from the Bostonian at 4—6, but Niles by increase in pace was able to capture the following two sets at 6—4, 6—2.

EXPLOSION SUCH AS ROCKED NEW YORK NOT A SURPRISE TO THE AUTHORITIES

Realize Danger From Immense Shipments of Ammunition, Powder and Dynamite That Daily Leave the Port.

Some Queer Results of the Shock—Eyewitnesses Tell How It Feels to See Carloads of Explosives Go Off.

EVERYBODY has been more or less expecting just such an explosion as that which rocked five states when ammunition ready for shipment abroad exploded on Black Tom peninsula in New York harbor.

For the past year an average of five vessels a day, of an average cargo capacity of 3,000 tons, have loaded war munitions in New York harbor. This means approximately 5,775,000 tons of munitions have been handled in the harbor in that time.

During the first year of the war the number of vessels was considerably less, as the output of munitions was not nearly as large.

In the harbor or at anchor along the Manhattan, Brooklyn and New Jersey shores there are now about thirty steamships ready to be loaded.

There are a few ammunition ships loaded in Philadelphia, but the great majority go to New York. This is shown in the fact that before the war the exports from New York were 38 per cent of the total for the entire country. They are now about 75 per cent.

It is not against the law to transport explosives in limited quantities about the harbor. The only federal law in the matter is one prohibiting the carrying of explosives on passenger vessels.

Anchorage Grounds Designated.

Anchorage grounds for vessels loaded with explosives are named at designated places. One is off the statue of Liberty. Since the war started vessels have been permitted to load explosives in Gravesend bay. Passenger vessels such as the White Star liners Adriatic and Baltic have carried great quantities of empty shells, which it is permissible to load at piers. Vessels not carrying passengers have been permitted to take on at piers loaded shells, but only those that have no fuses in them. These are classed as "dead" shells.

All explosives in bulk, such as powder and dynamite, have been loaded in Gravesend bay. This has been a requirement of the city authorities. They have stipulated the requirements in handling explosives and the federal authorities after the municipal departments have initiated a law have seen that it has been carried out.

Blown Into Water From Barge.

Peter Raceta, captain of the Moran lighter No. 8, told in the Jersey City hospital of his escape after he was blown from the deck of the lighter into New York bay. The only visible sign of his adventure was a severe burn on the back of his head.

"I was in the cabin when the fire started," he said. "I ran up to the deck, and then the explosion occurred. I saw the cabin door blown off. I remember it flew down the length of the deck and into the water.

"When the explosion came, it seemed as if it was from above—zumpf!—like a Zeppelin bomb. There were five or six other lighters alongside mine at the dock, and a tug was just coming up to drag us away. It was close by when the crash came. I don't know what became of the tug or the other lighters. It looked as if they all went up in the air.

"There were two other men on the lighter with me. I didn't see where they went, but I think they must be dead. I didn't see them or anybody else. When the explosion struck me I felt myself going up in the air like this," and he lifted his hands slowly from the bed, "and then I found myself in the water a long way from the boat. I couldn't see very well for awhile, and the noises around confused me, but I just kept swimming around.

"Finally, I found myself landing on Liberty island. We were only a little way from it, you see. I stopped there a minute, and then I started back. I swam a long time. Finally, I guess somebody pulled me out at the dock, and then the doctor took care of me at the hospital. I kept calling to the tug for awhile, when I was in the water, but nobody heard me."

Damage at Immigration Station.

The main building at the immigration station at Ellis island on the right and the general hospital on the left of the ferry slip had every window shattered, and in many cases the frames also had disappeared. The terra cotta roof of the hospital had caved in with the violence of the concussion as if it had been done by a "Jack Johnson," and the lawn and graveled walks in all directions were covered with broken glass, charred wood, cinders and all kinds of debris blown across from Black Tom island, a little more than a mile away.

The big iron bound door leading into the main building and the heavy stone portico had been blown in as if with a charge of dynamite. The casement of the two big hall windows over the entrance had been shattered, and the solid heavy castings, weighing fully 2,000 pounds each, were shored up with beams to prevent their collapse, while a notice below warned visitors to use other doors.

The dining room was wrecked, and the windows of the executive offices were all smashed, and in the board room, where hundreds of immigrants have been ordered deported, the heavy window frame fell with a quantity of masonry right across the table that is used by the officials when a special board of inquiry is in session.

For more than three hours shrapnel fell on the buildings on the island, interspersed with three inch shells, which dropped from the skies with tedious frequency in unexpected places.

In addition to the total of 482 immigrants in the different buildings there were 125 employees on duty during the night. Two of the nurses and two of the men received slight cuts on the face by falling glass, and two of the patients were cut on the face and hands, but no one on Ellis island was seriously injured.

The only living thing that was hit by the thousands of shrapnel bullets which struck the different buildings was Toto, a little black kitten, known all over the island as Chief Clerk Sherman's office pet. After the excitement was over Toto was found with a bullet wound in one of his hind legs, and a surgeon dressed the injured member, much to the relief of the animal.

Immigrants Taken to Battery.

When it looked as if the buildings might catch fire the 353 immigrants in the main building were ordered to dress and go on board the ferryboat Ellis Island, which conveyed them to the Battery. The boat was made fast there for two hours and then brought the people back to the immigration bureau. Four policemen were posted on the dock to see that none of the immigrants attempted to land.

The ninety patients in the general hospital, including the insane cases, were taken out of the building to the lawn at the end of the island facing the Battery and the ninety-two women and children patients from the contagious diseases hospital were also brought out and placed on the other side of the pier.

Night Superintendent Leonard, who was in the main building when the explosion was heard, saw the flames shoot up at Black Tom island and sounded the alarm to the hospitals on No. 2 and No. 3 islands. He also assisted the doctors in getting the immigrants onto the ferryboat Ellis Island. As they marched around to board the boat the shrapnel was falling on the roofs of the buildings like hail and shells were bursting in all directions, Mr. Leonard said.

Aliens Show Little Excitement.

After the first few moments of excitement had passed the 353 aliens, which included Austrians, Germans, Hungarians, Hebrews, Greeks, Italians, Syrians and other nationalities, behaved in an orderly manner. The only living thing on the wreck strewn shore of No. 3 island was a rabbit owned by one of the nurses in the hospital which had dashed out of the building after being smothered with molasses from a can upset by the effect of the explosion and refused to be comforted.

Wedding Guests Flee Hall.

John Pavelski and Mary Wolinski had just been married when the explosion occurred. They sat at the head of the bridal breakfast table in New York, beaming on several hundred guests. When the crash came the guests departed, preceded by several waiters, who dropped plates of soup and overturned several chairs. Undaunted by this perhaps [illegible] initial incident of married life, the Pavelskis remained at the head of the table.

Some one who reads the newspapers told an east side crowd anxiously searching for the cause of the rocking tenements that warships were fighting off Sandy Hook to capture the submarine Bremen. Thousands hearing this report camped near the Williamsburg bridge and in several parks frightened partisans keeping them there in suspense until morning.

The Italian populace of Greenwich Village decided enemy ships were bombarding New York. Several women fainted. Policemen were besieged for information. When the second shock came the crowd, terror maddened, ran north through the crooked alleys falling over children, husbands losing wives, and all of them convinced war's horrors were at last approaching. It was several hours before many of them returned.

A typewriter was thrown from the interior of an office to the sidewalk of a west side street. It was found unharmed and upright, its ribbon in position.

An unnamed cat found two baby kittens, just after the first blast, snuggling to her in a tent in front of the Lackawanna pier, North river. Policemen found shattered glass in front, but inside the same tent 400 crates of eggs unbroken.

The employer of Willie Barry, who has been an office boy three weeks and forgot to put down any of the windows, found that every other window in the neighborhood had been broken.

A man who left his home on Bleecker street in haste and two carpet slippers, came back limpingly ten minutes later to retrieve one of the slippers he had lost. He did not find it.

Press printing is the result of more than thirty years' practical experience and ceaseless striving to produce the best.

Whether a job is large or small—simple or intricate—you can depend on us to give it full measure of experienced attention, which assures perfection in the finished printing.

We consider it an important part of our obligation to customers to render valuable and helpful service in perfecting the details of their printed matter. Test our service now.

HOTELS.

HOTEL WALDORF

HENRY WINDHAM, Prop.
144 EAST FRONT STREET.
Gottfried Kruger's Extra Beer on draught. Imported Wines, Liquors and Cigars. Hotel accommodations and private dining-room.

HOTEL SOMERSET

Newly Papered and Painted throughout. Table Board and Rooms by Day or Week.
Piel Bros. and Kruger's Beer on draught.
W. G. FEASTER, Proprietor.
97 Somerset St. Tel. 891.

WEINMAN'S CAFE

NEW JERSEY CENTRAL

TRAINS LEAVE PLAINFIELD

For New York—2.10, 3.41, 4.28, 5.08, 5.40, 5.52 (except holidays), 6.27, 6.55, 7.23, 7.26 (except holidays), 7.41, 7.44, 7.58 (except holidays), 8.08, 8.12, 8.30 (except holidays), 8.36, 8.42, 8.52, 9.22, 9.53, 10.26, 11.27 a. m.; 12.12, 12.34, 12.58, 1.49, 2.20, 2.25, 2.39, 2.55, 3.11, 4.01, 4.13, 4.35, 5.39, 6.08, 6.47, 7.41, 8.27, 9.27, 9.30, 10.15, 10.36, 11.43 p. m. Sunday—2.10, 3.41, 5.40, 7.23, 7.58, 8.52, 9.34, 9.40, 10.37, 12.12 p. m., 12.39, 12.58, 1.17, 2.09, 2.15, 2.55, 3.17, 4.29, 5.34, 6.57, 7.14, 8.13, 8.27, 8.35, 8.39, 9.27, 10.20, 10.36 p. m.

For Asbury Park—3.41, 8.12, 8.36, 11.27 a. m.; 12.34, 2.12 (through train, 3.11, 4.01, 6.08, 8.27, 11.43 p. m.

For Red Bank only—8.36, 12.34 Saturday only a. m.; 3.11 p. m.

For Newark—5.08, 6.27, 6.55, 7.05 (through train to Newark), 7.41, 8.36, 9.29, 10.26, 11.27 a. m., 12.34, 12.58, 1.49, 2.39, 3.11, 4.13, 4.36, 5.39, 6.08, 6.47, 7.41, 8.27, 9.30, 10.36 p. m. Sunday—7.23, 8.42, 9.44, 10.37 a. m., 12.34, 12.58, 1.17, 2.09, 2.55, 3.17, 4.29, 5.34, 7.14, 7.13, 8.39, 9.27, 10.36 p. m.

For Easton, Bethlehem, Allentown and Mauch Chunk—5.18, *8.20, 9.44, 11.27 a. m., 2.00, 2.26, 5.24, 5.44, 6.59 (to Easton) p. m. Sunday—5.19, *9.44, 10.37 a.m., 1.58, 5.44, 7.05 p. m.

For Wilkesbarre and Scranton—5.18, 9.44 a. m., 2.26, 5.44 p. m. Sunday—5.19, 10.37 a. m., 5.44 p. m.

For Red Bank, Long Branch and Asbury Park, etc.—3.41, 8.12, 8.36, 2.12, 3.11 a. m., 12.34 (Saturday only), 12.58, 4.01, 4.36, 6.08, 8.27, 11.43 p. m. Sundays—7.58, 8.52 a. m., 9.40 (Red Bank only), 2.15 (Red Bank only), 3.17, 8.35 p. m.

For Atlantic City—5.41, 8.36 a. m., 12.34 (Saturdays only), 3.11 p. m. Sundays—9.40 a. m., 2.15 p. m.

For Philadelphia—6.38, 7.39, 9.02, 10.43, 11.54 a. m., 12.42, 1.54, 2.45, 4.45, 5.13, 6.47, 8.47, 9.46, 10.48 p. m., 1.20 a m. Sunday—9.02, 9.39, 9.57, 10.39, 10.43, 11.41 a. m., 12.42, 1.44, 2.45, 3.42, 4.39, 4.45, 4.56, 5.39, 6.39, 6.47, 8.47, 9.46, 10.55, 11.54 p. m., 1.20 a. m.

For Baltimore and Washington—Daily 9.02, 10.43 a. m., 12.42, 2.45, 4.45, 6.47 p. m. *Except Mauch Chunk.

HEADQUARTERS FOR
GIBSON'S RYE
E. C. WESTCOTT
115 East Front Street

AWNINGS
UPHOLSTERING
WINDOW SHADES
Frank G. Wikoff
721 W. Fourth St. Tel 1746.

ARRIVAL AND DEPARTURE OF MAILS AT PLAINFIELD POSTOFFICE.

NEW YORK MAILS. Arrive—5.30, 8.00, 8.40, 11.45 a. m., 1.30, 2.30, 5.00, 5.30, 8.30 p. m., 12 midnight. Close—6.30, 7.45, 10.00, 10.45 a. m., 12 noon, 2.00, 3.50, 5.45, 7.45, 9.00 p. m.

SOMERVILLE AND EASTON. Arrive—8.40, 10.45 a. m., 12.45 and 7.08 p. m. Close—6.30, 7.45 a. m., 1.30, 4.20 p. m.

PHILADELPHIA—Direct. Arrive—5.30, 8.00, 9.40, 11.45 a. m., 12.30, 2.30, 7.05 p. m. Close—6.30, 11.30 a. m., 1.30, 3.50 5.50, 9.00 p. m.

THROUGH FAST MAIL FOR EAST. Close—12 noon, 200, 3.50, 5.45 p. m.

DIRECT THROUGH FAST MAIL FOR WEST. Close—6.30, 11.30 a. m., 1.30, 5.00 and 9.00 p. m.

PENNSYLVANIA, West of Easton. Close—6.30 a. m., 1.30, 5.00, 7.00 p. m.

ELIZABETH—Direct. Arrive—5.30, 8.40 a. m., 1.30, 2.00, 6.30 p. m. Close—7.45, 10.0 a. m., 12 noon, 5.45, 9.00 p. m.

NEWARK—Direct. Arrive—5.30, 8.45 a. m., 1.30, 2.30, 5.30 p. m. Close—6.30, 7.45, 10.45 a. m., 12 noon, 2.00, 3.50, 5.45, 9.00 p. m.

WATCHUNG. Arrive—1.00, 6.45 p. m. Close—8.00 a. m., 5.30 p. m.

WARRENVILLE. Arrive—1.00 p. m. Close—8.00 a. m.

SUNDAY MAILS. Office open from 9.30 to 10.30 a. m.

A. E. HOAGLAND, P. M.

JOHN S. HASKARD
'Phone 420.
Cash buyer of scrap, iron scrap, metals, rags and paper stock scrap, rubber, old automobiles and auto tires. New and repaired auto tires for sale. Yard
WEST 3D AND McDOWELL STS.

CLEARANCE SALE
We still have left a choice assortment of Women's and Misses' Wearing apparel.
GET YOURS NOW.
S. HIRSCH
403 Watchung Ave., Plainfield.

AUTO BUSES
Dances, Parties, Lodges, etc.
Parties from 18 to 50 people transported any distance at reasonable prices.
SUBURBAN TRANSIT CO.,
R. W. Campbell, Mgr.
710 Park Avenue. 'Phone 130

HODGE'S PHARMACY
Y. M. C. A. BUILDING
BELLE MEAD SWEETS
Telephone 62.

You can keep cool in clothes; every time you think of the big value you get here at
$10 or $12
it will be comforting.

Great new assortments in Palm Beach and Kool Kloth Suits; radical values; big savings, this is a real chance.

Cool, breezy tweeds, worsteds, lightest weights, gray and tan in pinch-backs and sacks, men's and young men's styles, at $8.50, $10 and $12.

High grade Palm Beach Suits $8.50.

We close Thursdays during August.

Rothberg's
"Things Men Wear"
Stein-Bloch Smart Clothes.
206 W. Front St.
Plainfield, N. J.

For Your Health's Sake
USE
BARNARD'S
Genuine Home-Make Bread
5c AND 10c A LOAF
AT YOUR GROCER'S
GET A LOAF TODAY
R.H. BARNARD
Baker and Caterer
Woodhull and Martin's
Phones 1560-1561.

We Are Very Busy
but not so busy that we cannot fill YOUR order.
Our Stock of lumber and building material is probably more complete than it has ever been, enabling us to meet your requirements—no matter what they be.
May we figure your needs?
BOICE RUNYON CO.
Established 1837.
Park at North Avenue
Coal, Lumber and Masons' Materials.

PAINTERS AND DECORATORS.

James C. Hansen
DECORATOR
Dealer in
PAINTS, OIL, GLASS,
VARNISHES, ETC.
141 East Front St., Plainfield, N. J.
Distributor of John W. Masury & Son's Pure Colors, Ready Mixed Paints, Etc.

1916 WALL PAPERS
IMPORTED and AMERICAN GOODS
C. CONOVER & CO
Decorators, Painters and Paper-Hangers, Window and Plate Glass.
115 Elmwood Place. Tel. 1145.

One Day EXCURSIONS
ATLANTIC CITY
MID-WEEK OUTING
WEDNESDAY, AUG. 9
$2.50 7:34 a. m.; Leave Clinton Ave., Grant Ave., 7:37 a. m.; Plainfield, 7:41 a. m.; Netherwood 7:45 a. m.
Also SUNDAYS, AUGUST 20, SEPT. 3 and 17
SAME RATE
See next week's paper for schedule.
8 7 2

—Going to build? See Saturday's Press.

—Still-useful furniture may be sold for what it is worth to somebody else—if you give the selling-task to a classified ad.

Colgate, the Logical Choice

Thinking Republicans are fully alive to the importance of naming the strongest available candidate this year if the party would win back the Executive office from the Democrats who have held it for the past two terms. With the Democrats united as not before in years and with the certainty that the most popular man in the Democratic stronghold, Hudson county, will be chosen to lead the State fight in this campaign, it behooves Republicans to consider well their choice for Governor. It is conceded that the race for the nomination lies between Senator Austen Colgate, of Essex county, and Senator Walter E. Edge, of Atlantic. If judgment were to be subordinated to sectional sentiment and the obvious logic of the situation wholly disregarded, then Republican voters in South Jersey might listen to the sectional appeal of Senator Edge's friends to support a South Jerseyman. But more serious considerations control. It is more important to party interests and to public welfare that a Republican Governor be elected this year than that the party choose its nominee from Atlantic county. If the lesson taught by the political history of the State has been well learned the Republican party will select as its candidate a popular North Jerseyman, a man with proven strength with the voters of the most populous section of the State, a broad-minded business man of wide experience, whose candidacy will appeal to progressive as well as to conservative Republicans. Such a man is Senator Colgate. He is admittedly the most popular man in Essex county, and his strength in the Democratic Gibralter, Hudson, is only a little less formidable. His candidacy is daily gathering momentum in the other populous counties of North Jersey, where the absurd claims of strength put out by his chief rival have had little effect upon the electorate, and he is making steady inroads upon the Edge support in the southern tier of counties. One need not go far afield to discover the reason for this rapid drift of sentiment to the Colgate candidacy. New Jersey Republicans want a Republican Governor. They are not particular whether he hails from Atlantic or Essex county so long as he sizes up to the requirements and can command enough votes to be elected. The results of past gubernatorial campaigns, however, have proven that a candidate chosen from the southern section of the State invariably enters the contest at a disadvantage. Only once since 1871 has New Jersey taken its Governor from a county south of the Raritan. This was in 1904 when Edward C. Stokes, of Cumberland county, won. In the election of that year Theodore Roosevelt swept the State by a plurality of 80,598. Yet Stokes, the South Jersey nominee for Governor, admittedly popular as he was, ran many thousands of votes behind the national ticket, and defeated his opponent by approximately 28,000 votes less than the Roosevelt plurality. Three years ago former Governor Stokes was again the Republican nominee for the Executive office, with the exception of his earlier candidacy the first South Jerseyman to be named by either party within a generation. His opponent was a Hudson county Democrat, of only mediocre strength, yet Stokes was beaten by 32,850 votes. This is no disparagement of Mr. Stokes but only for the purpose of illustrating our point. It is the incontrovertible fact that any party which elects a candidate for Governor from the less populous counties of Southern New Jersey must be many points stronger than it would have to be to accomplish the same result were it to choose its nominee from the county of Essex or Hudson. Senator Edge has demonstrated that he possesses unbounded energy in seeking the latest office to which he aspires and in corraling a certain kind of support in North Jersey not always regarded as a desirable asset in these days of chastened politics, but he has afforded no evidence that he possesses that popularity necessary to overcome the advantage enjoyed by his North Jersey Democratic opponent, were he to be nominated. He would remain a South Jersey candidate despite the efforts of his supporters to fit him into the larger role. The Mirror will not go as far at this time as to say that Senator Edge could not defeat Otto Wittpenn for Governor but it does say that unbiased public judgment in the densely populated territory of Hudson and Essex and some adjacent counties, does not favor the view that Edge would have anything like an even chance at the November election. It is significant, too, that many Democrats whose party allegiance is above question, are quite enthusiastically in favor of Senator Edge as the man for the Republicans to nominate.

On the other hand, Senator Austen Colgate's candidacy carries an appeal to public sentiment which cannot be denied. He has won the great county of Essex by more than 15,000 plurality, and his admirers assert that, if nominated in September, he will fall little short of doubling those figures at the ensuing general election. In Hudson county where the Democratic nominee for Governor defeated his Republican opponent by 25,959 plurality three years ago, Senator Colgate is undeniably the strongest Republican who could be named. He is an extensive and considerate employer and his popularity among all classes cannot be gainsaid. His labor record ensures him the support of working men irrespective of party. As one experienced observer of political conditions in Hudson county remarked not long ago, "If Austen Colgate is nominated for Governor I am confident that he will keep the Democratic majority in Hudson down to ten thousand or even less. If Walter Edge should be nominated, the Democrats of Hudson will roll up a plurality for Wittpenn of thirty thousand or as much more as they think they might need." These figures are merely given as the view of one man but they will be found to coincide with the opinions of many others who know conditions in North Jersey better than does the average politician in South Jersey. They surely should be gravely considered by those over-optimistic South Jersey Republicans who believe that the party "could nominate a yellow dog for any office and elect him this year." There is one obvious thing to do if the Republican party of New Jersey desires to elect its candidate for Governor next Fall and that is to nominate Austen Colgate, successful and experienced man of affairs, friend of labor, efficient legislator, yet withal, by his own confession, not a politician.—From The New Jersey Mirror, of Mount Holly, Burlington County.

TO HEAD U. S. FERTILIZER ORGANIZATION

W. D. HUNTINGTON HORACE BOWKER

Horace Bowker and W. D. Huntington, who were elected president and vice president of the National Fertilizer Association at their convention at Hot Springs, Va., are not only among the youngest leaders in the fertilizer industry but are both men who have made enviable reputations as organizers and leaders in the industry.

Mr. Bowker has grown up in the fertilizer industry, being a son of the late W. H. Bowker, one of the pioneer chemical manufacturers of the country and the man who during the latter years of his life was known as the dean of the fertilizer industry. Mr. Bowker began work with the old Bowker Fertilizer Company at Elizabethport, N. J., in 1899. In 1903, he joined the forces of Baugh and Sons Company at Philadelphia. Eight years ago he became secretary of the American Agricultural Chemical Company, at New York, in which capacity he has made a wonderful reputation as an organizer.

He has long been a recognized leader in Association work, being for five years a member of the Soil Improvement Committee. His election as the youngest president of the Association is fitting recognition of his broad-minded foresight and leadership.

W. D. Huntington, the new vice-president, started in the fertilizer business in Cincinnati. He was with the International Agricultural Corporation and was located at Buffalo for 12 years. In September, 1915, he became vice president of the Davison Chemical Company at Baltimore. He is chairman of the Soil Improvement Committee and a member of the Executive Committee. The election of these far-sighted men presages a new era in the fertilizer industry and a broadening of its already extended lines of activity.

The "buyer for the home" who does not read the ads is as unprogressive as the merchant who does not advertise.

If you are a student of the "ads" you KNOW WHAT IT OUGHT TO COST.

August Price Reduction Furniture

Reduced prices on FURNITURE during AUGUST gives you an opportunity to purchase the DINING or BEDROOM SUIT you have been wanting at much less than they were originally sold for. Then there's a lot of odd an unmatched pieces that may be just what you want and the reduced price at which we have marked them make very attractive bargains. The quality is just as good as ever only you pay less.

Unusual Low Priced Pieces In Broken Suits

BIRCH DRESSER AND CHIFFONIER MAHOGANY FINISH **42.50** reduced from $58.00
MAHOGANY TOILET TABLE TRIPLICATE MIRRORS **21.50** reduced from $29.50
MAHOGANY CHIFFONIER AND TOILET TABLE **45.00** reduced from $62.00
MAHOGANY FRAME SUIT CHAIR ROCKER SETTEE TAPESTRY CUSHIONS **35.00** reduced from $52.00
MAHOGANY FINISHED SUIT CHAIR ROCKER SETTEE VELOUR COVERING **29.50** reduced from $45.50

ODD DRESSERS CHIFFONIERS LIBRARY TABLES
CHINA CABINETS

ALL MARKED AT PRICES THAT MAKE THEM DECIDED BARGAINS.

POWLISON & JONES
149-151 E. Front St. Plainfield, N. J.
STORE CLOSES AT 12:30 ON SATURDAYS DURING AUGUST

KENNEL CLUB MEETING AT QUEEN CITY HOTEL

Further Plans For September Show Discussed at Gathering.

Further arrangements for the coming show of the Plainfield Kennel Club, to be held at the Horse Show grounds on September 2, were made at the meeting of the Bench Show Committee held in the Queen City Hotel last evening. At this meeting Edmund L. Mackenzie, president of the club, presided. At the meeting it was decided to place tickets on sale at several local stores in order that Plainfield people may have first choice. According to the present plans this show is going to be the best yet held by the local club.

Word was received last evening that John E. McBowman, proprietor of the Hotel Biltmore, in New York city, had offered a silver trophy. It is expected that there will be about ten other silver trophies awarded by local fanciers. The complete list of judges will be published in the near future. Nine judges have accepted the invitation to officiate here and the names of several of them, together with the classes in which they will officiate, were made known a few days ago. The names of the other officials will be ready for publication shortly.

Entries will close on September 8 and the premium list will be made known about August 22. Copies of this list may be obtained from John J. O'Donohue, secretary of the club, who resides on Tompkins avenue, or from John Conway, of 920 West Seventh street, who is treasurer of the club. Wilber Purcell, of 29 Broadway, who is superintendent of the show, will receive entries, which may also be filed with the secretary.

"BLACK FAST" BEGINS.

New York, Aug. 8.—With 24 hours of fasting and prayer, orthodox Jews the world over are today engaged in a solemn observance of Elsha b'Ab, the ninth day of the Jewish month of Ab, known as the "Black Fast," in contradistinction to Yom Kippur, which is designated the "White Fast." This day of mourning commemorates three fateful days in the history of Israel—the destruction of the first and second temples in Jerusalem and, in later times, the expulsion of the Jews from Spain in 1492. The day is observed only by orthodox congregations, the Lamentations of Jeremiah being read in synagogues.

CATH. ABSTINENCE CONVENTION

Washington, D. C., Aug. 8.—The national convention of the Catholic Total Abstinence Union of America began today, when the one thousand delegates, many of whom have been in the city for several days, engaged in committee work in connection with the convention, assembled at the Catholic University for the formal opening exercises. Prior to the opening of the convention, a solemn pontifical mass was celebrated. The sessions will continue until Friday and will be presided over by the Very Rev. P. J. Callaghan, the national president.

DEATH OF INFANT SON.

Frank Dennie, Jr., the six months' old son of Mr. and Mrs. Frank Dennie, of 417 Cottage place, died suddenly yesterday afternoon.

Alfred Willett, of Craig place, is sojourning at Three Bridges.

Miss Agnes De Camp, of Jackson avenue, the borough, is spending her vacation at Mafne.

Mr. and Mrs. John H. Van Winkle and son, John H. Jr., are registered at the Arborton, Ocean Grove.

PROCTOR'S
GERTRUDE HORNIDGE—Vocalist
APPEARING AT EACH PERFORMANCE

TODAY—TRIANGLE PRESENTS
DOUGLAS FAIRBANKS
IN HIS LATEST SUCCESS
"FLIRTING WITH FATE"
Direct From the Rialto Theatre, New York.
A Rip-Roaring KEYSTONE COMEDY
THE 9th CHAPTER of "The Secret of the Submarine"

WEDNESDAY
William Fox Presents
JUNE CAPRICE
Whom Mr. Fox claims will be the most widely-known and popular screen star within the year supported by
HARRY HILLIARD In
"CAPRICE OF THE MOUNTAINS"
EDWARD CUXEN In
"THE FALE OF THE DALPHIN"

THURSDAY
Thomas H. Ince offers
CHARLES RAY
In a Thrilling and Heart-Stirring Military Drama,
"THE DESERTER"
Keystone Comedy
"CELESTE OF THE AMBULANCE CORPS"
(Edison Drama)

FRIDAY AND SATURDAY—Added Attraction

CHARLIE CHAPLIN
IN HIS LATEST COMEDY
"ONE A. M."

Hotter weather makes you forget
"HOTTERHEAT" COAL
But it should remind you of our
Certified Natural Ice

WADLEY & GOODENOUGH
208 Madison Ave. Tel. 13

For Tired Feet
The heat is apt to cause sore, tired feet, unless they receive the right kind of treatment. Aid your aching feet by using
Narco Foot Powder
This is an antiseptic powder which cools, soothes and heals. Reduces inflammation and swelling, prevents bruises and keeps the feet dry and odorless. Price 25c a box.
SCHREINER BROS.
Prescription Pharmacy
Park Ave. and Second St.

Did you decide, not long ago, that you could not buy some particular thing because the price was a little too high? See if the store advertisements bring to you today any interesting "news" on this question.

WILD WAVES AT ATLANTIC CITY WILL BEAR MESSAGE TO POLITICIANS WHEN NATIONAL SUFFRAGISTS ASSEMBLE FOR EMERGENCY CONVENTION

Atlantic City will exert a magnetic influence over both the eyes and ears of political leaders of all parties on September 6th. Answering the emergency call issued by the National American Woman Suffrage Association, more than a thousand of the most representative women of the country will mobilize at the famous Jersey resort that day to determine the next steps that are to be made in the campaign for nation-wide suffrage.

Although Mrs. Carrie Chapman Catt and other leaders of the national suffrage forces are reticent concerning the action to be taken, it is conceded by both politicians and suffragists alike that whatever decision is made by the convention will have an important bearing upon the national situation.

Since both the Democratic and Republican parties endorsed woman suffrage in their national platforms last June, the women have been determined to press their newly-won advantages to final victory. It is to decide how, most expeditiously, this result may be accomplished that the Atlantic City convention has been called. According to Mrs. Catt, one of three definite plans of action will be decided upon. The national suffragists will either drop all work on the federal amendment and confine their activities to the States; drop all State work and concentrate their efforts on the federal amendment, or continue their present policy of supporting both State and federal campaigns.

The fact that three great Canadian provinces have granted full suffrage to their women within the year has increased the sentiment for woman suffrage in this country and stirred up even the most apathetic States.

The Most Beautiful Flag In the World--YOUR FLAG

The Star Spangled Banner

The STAR SPANGLED BANNER never shown to better advantage than in the COMBINATION FLAG OUTFIT we now offer for 79c and one coupon printed in the PLAINFIELD DAILY PRESS.

Outfit consists of beautiful AMERICAN FLAG, a jointed pole, together with rope and holder, all ready to put up, and comes packed in a strong box and may be easily carried.

The FLAG has full forty-eight stars, sewed stripes, colors are rich, warm and full and guaranteed fast. Flag has canvas heading and metal grommets.

The pole is highly varnished hardwood with ball and truck and has brass screw joint so that sections cannot slip out. Holder is strong and substantial and with rope makes an outfit anyone would be proud to own.

These are the days when every one should display their flag and the combination outfit we offer is just the size for the home, summer camp or cottage and the best value to be obtained for the money.

79c Combination Flag Outfit Coupon 79c

Distributed By the PLAINFIELD DAILY PRESS

Clip this coupon and present together with our advertised price of 79c at our office, 193 North Avenue, and receive your COMBINATION FLAG OUTFIT, consisting of FLAG, BRASS JOINTED POLE, HOLDER and ROPE, all ready to put up.

If to be sent by mail add 15 cents for postage.

Try A Press Want Ad.

ROBINS RECALL MANY.

It was announced yesterday that the action of the Brooklyn club owners in purchasing the release of Infielder Kelleher from the Denver club last week will be followed shortly by the recall of at least eight players now farmed out to various minor league organizations. Included in the list of those who will be recalled are four fielders, a catcher, and three pitchers. These, with Kelleher, will bring the club's total of players up to thirty-one. It is probable that three of the players will report to the club before the close of the present season.

The new additions to the Brooklyn club are: Hickman, an outfielder, with the Asheville club, who has a batting average of .315 and a fielding average of .966; Nixon, an outfielder, with Beaumont, who has a batting average of .319 and a fielding average of .979; Smyth, an infielder, with Montreal, who has a batting average of .349 and a fielding average of .957; Wheat, a catcher, with Harrisburg, who has a batting average of .245 and a fielding average of .966; Zimmerman, an outfielder, with Hartford, who has a batting average of .228 and a fielding mark of .950, and Cadore, Colwell, and Goodbred, all pitchers, with Montreal.

McGRAW TO RETIRE?

There have been rumors of late that John J. McGraw would retire as manager of the Giants when his contract expires after next season. The Giants' leader said yesterday that he had no definite plan of quitting at that time, although he did admit that several times it had occurred to him that he had been in the baseball business long enough and would like to retire.

"I've been in a baseball uniform for twenty-six years," said McGraw yesterday, "and that is a long time. The best part of my life has been given up to the game, and sometimes I get the notion that I would like to give it up. Much can happen between now and the end of next season, however, so really I have come to no definite decision about it."

SHAWNEE OPEN EVENT.

The professional golfers teed up along the Delaware River this morning in the annual Shawnee open tournament. Long Jim Barnes, the leading money winner of the year, will endeavor to increase his profits at the expense of Walter Hagen, metropolitan open champion; Mike Brady, Massachusetts open champion; Gil Nicholls, Pat Doyle, MacDonald Smith and a host of other golfers.

The Shawnee open tournament is one of the well-known fixtures of the professional golf season, and it was at this tournament that the famous McDermott incident took place during the visit of Vardon and Ray to this country in 1913 and which finally drove the American open champion into obscurity.

TO CURB BAITING.

President John K. Tener has called a meeting of the National League in New York tomorrow, at which the umpire situation is to be discussed. Many of the club owners and also managers have openly criticized the indicator-holders this season and the league intends to put a stop to the practice.

It is significant that last year the Phillies won the pennant and had less trouble with the umpires than any of the other clubs. The Brooklyn team, which is leading the league this year, has had little trouble with the umpires. The meeting will be held at the league's offices.

—Try Press want ads. They pay.

THE WOMAN'S COLUMN

Miss Dorcas Dean, a Chicago society girl, daughter of Richmond Dean, Pullman Company official, has entered the Convent of the Visitation Order, of St. Louis, Mo., to become a nun. Miss Dean was educated at the convent, where she studied eight years.

Miss Edith Johnson, a Boston musician, was recently married in Honolulu to Tarao Kawasaki, whom she had met while he was one of the many Japanese students who came to her home town for study. Though a Japanese, Mr. Kawasaki is a Christian, and secretary of the Japanese Young Men's Christian Association in Honolulu.

Miss Lillian Jones has been appointed assistant cashier of the New York branch of the National Bank of Cuba, one of the foreign banking institutions doing the largest business in the United States. Miss Jones is the only woman to hold so high an office in an important bank in New York. She entered the employ of the bank as a stenographer six years ago.

Miss Anne Martin, of Nevada, who as chairman of the executive committee of the Woman's Party of the United States will conduct the campaign of that organization in the twelve suffrage States of the West this fall, is a native of Empire City, Nev., and now lives in Reno. She was prominent as an educator before turning exclusively to suffrage work a dozen years ago. She studied at the University of Nevada, at Leland Stanford and at Columbia, supplementing her studies in America by two years abroad, spent at the Universities of London and Leipsic. She also studied art in New York. For six years she was a professor and lecturer at the University of Nevada, on history and the history of art. She organized and conducted the campaign which ended in the victory of suffrage in Nevada in 1914, and was the first woman member, appointed in 1915, of the Nevada Educational Survey Commission.

Mrs. Daisy Gordon, of Philadelphia, who received only $100 in the wills of her parents, has been awarded her father's fortune of $90,000 by a fantastic trick of fate and of legal chance. Sixteen years ago Mrs Gordon married a poor workingman against the wishes of her father, Edward W. Perrine, a wealthy hotel proprietor, who at once cut off all communication with her and made a mutual will with his wife by which the property of each should go to the survivor after the death of the other. After paying a bare $100 to the absent daughter this survivor was to dispose of the money as he pleased. Mr. and Mrs. Perrine were both in the prime of life, in the early fifties, but Mrs. Perrine met with an accident and died, and her husband was so affected by the event that he died two hours later. Mrs. Gordon, now 30 years old, had not seen her parents since she was 16. Her life was a struggle for a bare living, striving to support ten children on the meagre salary her husband earned as a mechanic. As no other heir was mentioned in the Perrine will, the entire fortune of $90,000 was turned over to the unforgiven daughter.

The first conference of the National Woman's Party, organized last June in Chicago and composed of the women voters from the twelve suffrage States, will be held this week at Colorado Springs, August 10, 11 and 12. It will be the most important suffrage conference ever held, and fraught with possibilities for the Presidential nominees. Its action, according to Miss Alice Paul, chairman of the Women's Congressional Union, will depend on what the Democratic party will do for the women, or what Hughes will promise to do, or what the Progressive or Socialist parties will do. There are more than 4,000,000 women qualified to vote for President, and the Woman's Party, which boasts of being now the third party in point of size in the United States since the disruption of the Progressive ranks, is determined to stand by the friend of the Federal suffrage amendment or see to the undoing of its foe. The conference may develop the most startling political results. Some suffragist leaders favor swinging the power of the 4,000,000 women voters to the Prohibitionists if neither the Democrats nor the Republicans come out openly for women's suffrage, while others stand stoutly for the placing of Women's Party candidates in the field.

BOARDMAN OFFERS SERVICES IN MAINE CAMPAIGN

New York, Aug. 8.—Richard Boardman, candidate for the Republican nomination as Representative from the Fifth New Jersey Congressional District, called at the National Republican Headquarters today and offered his services in the Congressional campaign in Maine. The general elections, except for President, are held in Maine in September.

KIRKNER PAYS $20.75 FINE.

John W. Kirkner, of 441 West Eighth street, this city, appearing before Motor Vehicle Commissioner Dill, in the City Hall at Newark, yesterday morning, admitted driving thirty miles on hour on the Franklin turnpike in the township of Hohokus July, 30, when traffic was heavy, but denied that he had driven at thirty-five miles, as testified by Inspector Ackerman. He paid a fine of $20.75.

—Going to build? See Saturday's Press.

BUSINESS MEN'S ASSOCIATION OF PLAINFIELD — RELIABILITY QUALITY SERVICE VALUE — MEMBER

The Review of Reviews, of Plainfield and Its Business

The "Loyal" Plainfielder takes pride in the city's progress.

"Where do you live?" is frequently asked of travelers, and those travelers take pride, if they're loyal, in naming the city or town from which they came.

Plainfield "is" progressive; she's reached a period of decided progressiveness, preparedness.

The government of our city is doing wonders, the marks of progressiveness of our Council stand out in bold relief. As a mark of efficiency, national attention is attracted here to our automobile manufacturing, machine shops and printing press works, and other great plants.

And they're not over-night promotions, either, these industries, but, they're substantial institutions that have been tried and found true, by many long years of successes, through good, bad and indifferent times, and again, results, Plainfield stands on the brink of a still greater prosperity, so prosperous that not a hint of its inefficiency in any direction can be pointed to by the most jealous rival of our city's progress.

Our city has been most fortunate in avoiding ever, serious labor troubles, serious business failures, serious calamities of any kind that have been noted so frequently in many directions throughout the land —well, all things to Plainfield, "Plainfield Right or Wrong," but, Plainfield's right.

Our Plainfield retail mercantile establishments, what of them? Barring a very few, they have been successful to an extent made possible by a combination of the conservative and the progressive; both must go hand in hand to bring about successful results, and so Plainfield can point with pride to her retail mercantile establishments.

May we especially point out the stores of the members of the Business Men's Association of Plainfield? Stores that have had uninterrupted growth for as long as the oldest inhabitant can remember. But, in all their growth, nothing has equaled that of the past year; and incidentally, nothing has equaled that of the present spring season.

BUSINESS MEN'S ASSOCIATION OF PLAINFIELD,

Postoffice Box 575, Plainfield, N. J.

Plainfield Daily Press

Published Daily except Sunday, by the PLAINFIELD PRESS COMPANY, 198 North Avenue.

Entered at the Plainfield, N. J., Postoffice as second class mail matter.

Leslie R. Port, Managing Editor.

TELEPHONE PLAINFIELD 3000.
Private Branch Exchange connecting all departments.

Two cents a copy. Ten cents a week. $5.00 a year in advance. Delivered by carrier or by mail. No extra charge for papers mailed to points in the U. S. and Canada.

Any subscriber failing to receive a single issue will confer a favor by notifying the business office.

Advertising rates mailed on application. Copy for change of advertisements to ensure change for same day must be at the office by 9 a. m.

PLAINFIELD, NEW JERSEY, AUGUST 8, 1916.

PUBLISHERS UP AGAINST IT.

Possibly there is no manufacturing business in the United States so thoroughly unionized and operated by union men as the printing and publishing industry. It is seldom, however that there is any serious trouble between employers and employes.

It is the business of the publisher to keep well posted on the general condition of the country and cost of living. Printers and workmen in the printing and publishing offices are of an intelligent class and come into pretty close contact with their employers. The union demands of the printers and allied trades have not been out of proportion to the cost of living and general tendency to shorten the hours of labor. The publishers, by installing typestting machines, automatic casting machines, fast-running presses, etc., have been able to absorb the increased cost of labor, which is today just 100 per cent. more than it was twenty-six years ago, and those who could increase their circulation have been able to live. Few, however, have grown rich. Three out of every four publishers have failed, but the proportion of failures among publishers is no greater than in other lines.

The item of the greatest expense in the publishing business is the paper, which is made mostly from spruce pine. Now, as a result of combinations and the condition of the export trade, the publishers of the country are called upon to pay an advance of 50 per cent. in the price of their paper, over the past year. No other commodity in the United States or Canada has had a rise of more than 10 or 15 per cent., with the exception of war materials. The cost of producing paper has not advanced over five per cent. during the past two years.

How are the publishers going to absorb this increase of 50 per cent. in the cost of their print paper? The cost of paper is usually 40 per cent. of the total cost of operating a newspaper plant. Fifty per cent. of the 40 per cent. is equal to a gross increase, in the cost of the whole business, of 20 per cent. Heretofore few successful publishers have made more than 5, 6 or 7 per cent. on the capital used. A 20 per cent. increase in cost simply puts them out of business. Only the old, strong papers will be able to live through the next year.

A Congressional investigation is now on foot, but, like all these investigations, it will amount to nothing. There is no relief in sight until six months after the war closes, when foreign pulp and paper will supply the foreign market and the United States and Canada will again have a shortage in tonnage. In the meantime "deaths" in the publishing business will add to that shortage and it will be a mighty strong combination or "gentlemen's agreement" that will hold when it will be necessary for one-third of the mills in the United States and Canada to shut down and for the others to make a market price for paper lower than the price when the war began.

The present profit on the manufacture of paper will pay the full cost of building and equipping any mill in the United States during the next twelve months. In fact, we know of two paper manufacturers who have cleaned up in the last six months a profit greater than the amounts for which they were willing to sell their whole property at the start of the year.

The general tendency among daily newspaper publishers is to raise the price per copy or subscription rates. It is not likely that there will be any change in the subscription price of weeklies.

• • • • • •

THE COURAGE OF SPRING LAKE.

Spring Lake residents are doubting the wisdom of a course of absolute frankness in regard to the few cases of infantile paralysis there within the past few days. They point out that other coast resorts hide similar cases under false diagnosis, and thus get a reputation for health that means visitors. The policy of publicity will win in the end. Sooner or later State authorities will learn of paralysis cases that have been covered up and one such scandal will put an end to the popularity that any of the coast towns have gained through deceiving the public. The class of people that summer at Spring Lake are intelligent enough to go more deeply into health conditions than ordinary news despatches, and we hardly believe the colony there would find pleasant companionship in a family credulous enough to be taken in by press agent "yarns" that come from some of the resorts.

• • • • • •

After conductors, motormen and other street car workers had voted to accept the mediation proposal of Mayor Mitchel yesterday afternoon the New York Street Railway directors announced that the strike was not settled and that they would not agree to the compromise offered. They still hold out against their workmen having the right to organize, and if long weeks of inconvenience to patrons, disorder and violence follow the blame must be borne by the company. Working men everywhere are unionized, and it is generally conceded that this is not only a privilege but a duty toward themselves and those dependent upon them.

• • • • • •

Warden Hughes, of the State prison at Trenton, has closed the doors of that institution to visitors because of the danger of infantile paralysis being carried to the prisoners. This is the one effective method of prevention, but most of us would rather take our chances of becoming afflicted.

• • • • • •

An Italian liner landed in New York yesterday, its crew boasting of sinking a submarine with their heavy gun. And the next Italian liner sunk by a submarine will bring a howl from Rome that the United States should go to war to protect the "innocent of the sea."

• • • • • •

Whatever may be the cure for infantile paralysis, medical experts agree that it is not warm weather, and every precaution should be taken to protect the children during the present extreme hot period.

GIVE CONTRACTORS $6,500 HELD BACK ON SEWER WORK

At a meeting of the joint Councils of Plainfield, North Plainfield and Dunellen, held in the local Council chamber last night, it was voted to pay the contractors on sewer contract $6,500 of the money that has been held back to guarantee the carrying out of the specifications. This was done on recommendation of Councilman Hylan. President Blatz presided at the joint meeting, which was attended by all members of the local council excepting Mr. Edgar, and by Mayor Smalley and all members of the Borough Council, excepting Mr. Stahl and Mr. McGee. No representatives of Dunellen were present.

—Going to build? See Saturday's Press.

NO SKY LINE LIMIT BY CITY ORDINANCE

There will be no ordinance regulating the heighth of buildings in Plainfield at the present. At last night's meeting of the Common Council, Chairman Cose, of the Fire Committee, reported for filing the communication of the Chamber of Commerce on this subject. In the communication it as recommended that a sky line limit be fixed for future buildings. Chairman Cose reported that his committee considered it unnecessary to take action at this time.

—That funny fellow Scoop is on the classified page.

—Still-useful furniture may be sold for what it is worth to somebody else—if you give the selling-task to a classified ad.

On the Spur of the Moment

by Roy K. Moulton

Automobilitis.

She jerks along the broad highway,
A regular hesitator;
I hire a man in a garage
To fix the carburetor.
Bill, $6.75.

She spits and halts and bucks and kicks;
Against the world she's spleened;
I drive her into a garage,
And have the spark plug cleaned.
Bill, $5.80.

She knocks until I have no doubt
That some durned thing is busted;
I stop in at the next garage
And have the push rods adjusted.
Bill, $15.65.

I start again. A loud report;
She wallows in the mire.
I limp into the next garage;
I have a blownout tire.
Bill, $48.50.

It's been a pleasant afternoon.
The ride has been immense;
I've traveled almost seven miles
Upon this small expense.
Total, $76.70.

Personal.

Marguerite—No, I don't think you can keep a husband on your salary and afford him all the luxuries he has been accustomed to. He might go home to his father.

Harriet—You ask me how to get rid of your old hat frame, fudge tins and condensed soup cans. My advice is to keep an ostrich.

Mabel W.—Of course you may encourage the advances of the young man in the dress suit you saw at the party, in a mild way, unless he was one of the waiters. If he was a waiter don't be contented with mild encouragement, but grab him, as he probably has more money than any of the guests.

He Is a Man of Parts.

Your writer not being his own boss cannot always do as planned, but if present arrangements do not miscarry he will be absent from the dearest spot on earth from July 17 to July 25 or 26. It is thought that the town can get along without him for the time mentioned, but to make assurance doubly sure he has arranged to have the little wife look after the affairs at home, Ed Glerum to take charge of affairs pertaining to the township clerk's office, while Frank Francisco will make all arrangements for the Odd Fellows' Hall.—LeRoy correspondence in Tustin (Mich.) Times.

Appearances.

The gun that isn't loaded is the one
that does the harm;
The mule that looks the sleepiest,
at kicking can't be beat;
The gal that looks the homeliest kin
keep house like a charm;
The steak that looks the tenderest
is always hard to eat.

The man that talks the slickest is the
slowest to deliver;
The man who doesn't talk at all is
right there with the goods;
The man who talks philanthropy is
not the cheerful giver;
The man who boasts of bravery is
quickest to the woods.

The loudest prayin' deacon is the
poorest one to trust;
The softest-talkin' married folks
are quickest to divorce;
The fastest goin' friendship is the
quickest fer to bust;
The smallest lookin' copper is the
bravest on the force.

The feller with the silk hat hasn't
got the biggest pile;
The steadiest of housemaids ain't
the fairest fer to see;
Don't bank upon a feller who has always got a smile;
Appearances ain't always what
they're cracked up to be.

To the Cannery With These.

Porch party conversation.
Anti-fat cures.
Collecting agencies.
Summer political campaigners.
Liquid butter.
Folks who own summer cottages.
Hammocks that hang on the bias.
Snapshot fiends.
Outing flannel nighties.
Vacations (after you've had 'em).
Starched collars.
Tar walks.
Reformers.

NEW JERSEY SOLDIERS HAVE CONQUERED WORST BORDER ENEMY—THE HEAT

(By A. H. KROH.)

Douglas, Arizona, August 3.—Sultry, oppressive, coppery-red heat settled on the encampment of the New Jersey National Guardsmen here today and continued until the sun dropped low over the western range of hills. Throughout the day there was no relief by wind or rain and for the first time since the men got here there was a noticeable humidity.

Men, animals and vehicles moved nonchalantly through the desert dust, kicking up clouds of it as they went. The heat shimmers lay woven upon waves as one looked out toward the horizon in any direction. Dull haze hung over the mountain ranges all around and gave to the sun a coppery glare well in keeping with the red, sun-baked land over which it poured its pitiless rays. And through it all the big copper smelters emitted great clouds of sulphurladen smoke that enveloped the camp, half choking and half blinding the men.

Altogether it was the most oppressive, dirtiest, muggiest, hottest day the men have gone through since they arrived here from Jersey. A big change has come over the soldiers, however, since the first alighted from their troop trains and made camp. In their first days here the heat reduced their energies. They fell exhausted at their work in the sun. They spent their strength early in the day and could not recover their force of activity.

But today they worked through it like soldiers they are getting to be. Many of them bared to their waist lines, handled shovels and picks, horses and plows, dirt scoops and wagons without a sign of the effect of the weather. They drilled and did the camp chores with a vim that showed they had overcome to a very great extent the worst enemy which they have had since they arrived here—the heat of the summer desert. Of course, there were a few who have felt the effects of the heat, but no more than on any other day, and the records show no dropping off of men despite the hard work they did all day.

The inspection of approximately $90,000 worth of artillery equipment, the property of Battery A, of East Orange, was started here today by representatives of the State and the Federal governmeint. Every tiny piece, no matter how small, if it is an established part of the equipment of any field piece, any set of harness or any other part of the artillery supplies, must be checked of and accounted for. The inspection is made because the property of the State military organizations it to be turned over to the Federal government and the State relieved of the liability for it.

Captain Stephen Barlow, of the Quartermaster's Department of New Jersey, is here as the representative of the State of New Jersey, to look after the interests of the State. Captain Bomford, the assistant mustering officer of the regular army here, is representing the Federal government. To clear up the inspection of one battery of field artillery will require more than a week, and when it is considered that a battery is but one unit out of about fifty in the field here, the magnitude of the job can be understood to better advantage.

The value of the equipment in the New Jersey National Guard runs into millions, and for every penny of it the State is liable to the Federal government through its various unit commanders. The elaborate system of entries makes it impossible to even lose so much as a bolt without the loss showing in the official records of the War Department. A few tent pegs remaining unaccounted for at the end of a term of service have held up the pay of an organization commander for two months. It is a continuous case of give supplies and take a receipt, and when the final check is made if there is anything that cannot be shown and for which the department holds a receipt, the last one receipting for those supplies is held responsible for their return.

The new base hospital for the Arizona district here was opened today, without ceremonies. A number of patients were taken from the various field hospitals and from the Calumet Hospital and interned in the new structure, but there was no auspicious opening. There is not time for such ceremonies down here now where every one is working as hard as possible toward one goal—the efficiency and speedy development of the fighting forces being marshalled here.

Captain Samuel Barnard, commanding Battery D, of Camden, left Douglas tonight for his home city, under a ten-day leave of absence. News reached the captain this morning that his wife was seriously ill and was not expected to live. His application for immediate leave was granted without delay. Particulars of here illness were not received here.

Captain Barnard has been commanding the provisional battalion of artillery composed of the two batteries here, A and D, and in his absence Captain Claude E. Lanterman, the commander of the East Orange outfit, will have command of the artillerymen.

Construction of a number of buildings and the erection of another tented city was started here today to accommodate a new military outfit, a motor truck company, which is to be a part of the Douglas family of organizations. The object of the truck company is to provide transportation for supplies of all kinds to and from the city to the various outfits stationed here, and in the towns both east and west along the border.

Colonel John D. Fraser, commanding the First Infantry, which is taking its course on the rifle range at target practice, last night was granted permission to move the men who are to shoot during the day out of the ranges the night before, and let them stay in their shelter tents at night. He explained that the trip to the ranges was a long, hot, dusty one at day. It is the intention of the colonel to send food and water out to the men and give them the benefit of a good fresh start in the morning.

The Fifth Regiment band was out bright and early this morning to serenade Lieutenant Fitz, of the Ridgewood Company of the Fifth. Word reached him yesterday of the arrival at his home of a bouncing boy Fitz, and the band, always eager for a chance to do honors of some kind, made the occasion a memorable one. Fitz celebrated by buying a two-quart bottle of grape juice and treating the crowd of officers. Those present insist that Lieutenant Alfred Kruitbosch, of the Passaic Company, got away with two-thirds of the grape juice.

AN UNDESIRABLE CITIZEN

— Proctor's Theatre —

Put to the extremity of wearing false beards and dodging practically every other person he meets on the streets because of a change for the better in his once distressful affairs of the heart and bank account, Douglas Fairbanks, as Augie, the love-struck artist, in "Flirting With Fate," shown at Proctor's today, puts a quantity of vim and zest into his work that will be heartily appreciated by patrons of that cosy playhouse. "Flirting With Fate" is a thoroughly enjoyable picture. It is nearly all Douglas Fairbanks, but when one considers that he is an actor possessing so much color and dash it is readily understood that this is nothing against "Flirting With Fate"—far from that; it is something in its favor. August Ainsworth is an artist, one who can draw anything except a salary. He falls deeply in love with a girl whose mother is watching for a rich husband for her pretty daughter. When things look utterly hopeless August engages the services of Automatic Joe to relieve him of his troubles by assassinating him. Only a few minutes later things go the other way. An aunt leaves him a million dollars, his friend sends the money he promised and Augy receives an invitation to call from Gladys, so no wonder he is on the sharp lookout for Joe. The latter "gets religion" in the meantime. Therefore August and Gladys marry and prepare to live happily ever after. One of those rip-roaring, button-busting Keystone comedies also is on the program at Proctor's today, as is also the 9th episode of "The Secret of the Submarine."

Tomorrow June Caprice, the little Boston miss, who was selected by William Fox as his ideal screen star, will appear in her first moving picture, supported by Harry Hilliard, entitled "Caprice of the Mountains," a story of the big out-of-doors told in a fetching way. The feature on Thursday will be a Thomas H. Ince military drama, entitled "The Deserter," starring Charles Ray, while on Friday and Saturday Charlie Chaplin will disport upon the screen in his latest comedy success, "One A. M."

CITY AND MUHLENBERG TO SIGN NEW CONTRACT

A new contract between the city of Plainfield and the directors of Muhlenberg Hospital for the care of indigent patients and those suffering from contagious diseases will be entered into within a short time. Chairman Hamilton, of the alms committee, last night reported to the Council that the contract had been agreed on by his committee and the hospital authorities and he was authorized by resolution to sign for the municipality. Instead of paying at the rate of $1 a day for patients sent by the city, the alms committee will pay $2 a day for all patients in the general ward, and $3.50 a day for patients with contagious diseases. The hospital authorities state that it costs $2.36 a day to care for a patient. The amount is an average. This will not mean the appropriation of more money for the care of the city's sick. A fund of $4,000 has already been allowed for this, and under the new apportionment it will be used during the year. If the money is not sufficient to pay for all patients at the new rate, the hospital will care for them anyway.

COMING EVENTS.

TODAY.
City Board of Education.
C. O. S. Meeting.
Allied Trades Committee Meeting.

TOMORROW.
B. P. O. E. Meeting.
Meeting Master Builders' Association.
Firemen's Relief Association Meeting.

FRIDAY.
Building Trades Council.

SUNDAY.
Union Service at First Presbyterian church.

—Press want ads. pay.

AUGUST 8 IN HISTORY.

1812—United States troops under General Hull evacuated Canada and entered Detroit.

1815—First meeting at Ghent, Belgium, of the British and American commissioners appointed to treat for peace.

1816—King of Naples prohibited Freemasonry and other secret societies in his kingdom.

1846—Smithsonian Institute founded at Washington.

1861—The Confederate Congress refused to accede to that part of the Treaty of Paris of 1856 abolishing privateering.

1866—Two men passed safely through Niagara Falls in torpedo-shaped barrel.

1897—Canovas, Spanish Premier, assassinated by anarchist.

1911—Carlton Hotel, famous London hostelry, nearly destroyed by fire.

1912—The President's palace in Hayti blew up, killing President Leconte and other officials. Tanorsde Auguste was chosen to succeed Leconte as President.

1915—Six Mexican bandits killed and three Americans wounded in battle at Norias.

The War.

1915—British take 1,200 yards of trenches at Hooge.

Germans capture Praga and junction of railways across Vistula from Warsaw.

Italians report capture of positions on the Carnian front and the Carse plateau.

French and Germans active in struggle for the mastery of positions in Vosges Mountain passes.

German squadron repulsed while attempting to menace Riga. Petrograd reports that nine battleships and twelve cruisers were driven off.

WOMEN'S LEAGUE IN SESSION.

Routine business only was transacted at the monthly meeting of the Women's League, held in St. Joseph's Hall, last night. Mrs. James E. Bailey presided during the session. At the conclusion of the business Miss Mae Magg entertained the members with vocal selections, and refreshments were served in conclusion.

—Press want ads. pay.

—If you have something to rent, you have something to advertise—and something that it will pay you advertise adequately and persistently.

THE ORIGINAL
MALTED MILK

Rich milk, malted grain extract, in powder.
For Infants, Invalids and growing children.
Pure nutrition, upbuilding the whole body.
Invigorates nursing mothers and the aged.

The Food-Drink for all Ages

More nutritious than tea, coffee, etc.
Substitutes cost YOU Same Price

EDUCATIONAL.

The Hartridge School

202 WEST SEVENTH STREET,
Corner of Arlington Avenue.
Will be reopened September 25th.
A private school carefully graded throughout. Special arrangements for children not prepared for regular grades. Number in each class limited. Large Recitation Hall devoted wholly to classes. Modern equipment. Eighteen instructors. Special teachers of French, German, Art, Music, Calisthenics and Dancing.
MONTESSORI and OUTDOOR CLASS for children under six years.
ELEMENTARY DEPARTMENT seven grades.
Boys received in lower grades.
ACADEMIC DEPARTMENT five grades.
General and College Preparatory Courses. Certificate admits to Smith, Vassar and Wellesley.
GYMNASIUM
Regular morning classes in Calesthenics and Aesthetic Dancing. Special afternoon classes in Gymnastics, Basket-ball, Fencing and Hockey.
Emelyn B. Hartridge, A. B., Principal.

Christian Science Healing.

By a regular graduate of Christian Science. Strictly Non-Sectarian, emphatically non-orthodox, recognizing the known facts and laws of physiology in relation to the science of psychology.

Disease producing thoughts, destructive mentation, perplexing mode of life—all causative of or aggravating diseased conditions, are diagnosed, exposed to the patient and promptly removed by scientific methods.

In consultation with a licensed M. D. for additional aid in diagnosis.

MRS. L. HENDRICK, C. S.
Graduate of Christian Science.
Psycho-analist, teacher of metaphysics.
SILVER SPRINGS SANITARIUM
Bound Brook Road (Trolley.)
West of Dunellen, N. J., formerly Robert Fitzsimmons' home.
'Phone 1299-R, Dunellen.
Consultant:
C. HENDRICK, M. D. and C. S.
Office patients treated.
Outside visits made.

Suburban Transit Company

Leave Plainfield for South Plainfield—Week days—a6.20, a7.30, 9.00 11.45, 1.00, 3.00, 4.00, 5.00, 6.10, b9.00, 10.30, 11.15. Sundays—9.00, 12.00, 2.00, 4.00, 5.00, 9.00.
Leave South Plainfield for Plainfield—Week days—a7.00, a7.45, 9.20, 12.05, 1.24, 2.40, b4.30, 4.20 except Saturday, 5.30, 7.30, b9.30, 10.50, b11.45. Sundays—9.40, 12.15 2.30, 4.30, 5.30, 9.30.
Leave Plainfield for Watchung—7.00 .15, f10.00, b1.00, g3.00, 4.15, b6.20.
Leave Watchung for Plainfield—8.00 9.50, f11.15, b2.20, g3.45, 5.35, g7.30.
Leave Plainfield for Warrenville—d6.45 e6.15, 6.20, f10.00, g3.00, g6.20.
Leave Warrenville for Plainfield—7.40 f12.00, g3.30, g7.15.
Leave Plainfield for Stirling—8.15, b1.00 6.10.
Leave Stirling for Plainfield—8. 9, b2 5. 5.15.
(a) Except holidays.
(b) Saturdays only.
(c) Except Saturdays.
(d) Daily except Sundays, holidays Monday mornings, and mornings after holidays.
(e) Monday mornings and mornings after holidays.
(f) Sundays and holidays only.
(g) Saturdays, Sundays and holidays.
R. W. CAMPBELL, Mgr., 310 Park Ave
'Phone 130 Plainfield.

TAKE PRECAUTIONE
especially at this time of the year.
BED-BUGS ANTS VERMIN
and all other disease carrying insects exterminated scientifically at small cost.
FUMIGATION BY NEW PROCESS
C. & C. EXTERMINATING CO.,
P. O. Box 647, Plainfield, N. J.
'Phone 221

A. H. ENANDER
SANITARY PLUMBING, GAS FITTING, STEAM AND HOT WATER HEATING.
Contractor for Sewer Connections
125 WATCHUNG AVENUE.

REAL ESTATE INSURANCE
MANNING & CURTIS
106 DEPOT PARK

HIGH CLASS MONUMENTAL WORK
Of Every Description
JOHN J. BROWN
Successor to
Brown and Gillespie
Fourth and Richmond Streets
Telephone 140.

A Want Ad Is Often the First Link in a Chain of Consequences

It initiates something of far-reaching importance to you. You meet someone with whom you will do business for years—or you buy or sell property that changes the currents of your daily affairs. Many a want ad is of but transient importance of course. But others influence your life for years and years.

—Find the "likely-looking" ads. in today's classified columns—read advs that problem of yours.

WHAT BETTER BATHING FACILITIES WOULD DO FOR PLAINFIELD HEALTH AND HAPPINESS

Annette Kellermann, Aided by the Plainfield Daily Press, Enlists Our Big Swimming Class in Behalf of Municipal Progress. Tomorrow She Prepares to Introduce You to Your First Water Lesson.

Article No. 7.

By ANNETTE KELLERMANN.

International Record-Holder and Star of the William Fox $1,000,000 Film "A Daughter of the Gods."

Members of the Plainfield Daily Press Annette Kellermann Swimming classes, I congratulate all of you. The success of my plan to organize, almost in a flash, a nationwide swimming class with a membership of threequarters of a milion or more persons has been an instantaneous success.

You can imagine how happy this makes me feel. That three-quarters of a million persons in all of the large cities and several hundred smaller cities should heed this paper's call for you to come under my instruction causes me much gratification. You are all voluntary members and for a week you have gone through the exercises I described with vigor and attention of the closest sort.

It will be owing almost entirely to you if swimming gains a great new impetus in this country. In the end you and your children will establish a new power in our citizenship, built on the solid basis of greatest of all blessings, cleanliness and good health. The backbone of a new people is being built right now by these Kellermann swimming classes.

There are more than three hundred similar classes all over the big American map taking my lessons along with you. I realize that many of you who in the past week have striven hard to attain perfection in the art of dry-land swimming will find a barrier to actual swimming later because of the lack of swimming pools or beaches.

Now is the time for me to take you into my confidence and ask you to become active workers in behalf of municipal pools. One or two large pools in a large city are not enough There should be many pools for the enjoyment of men, women and children. In New York city, for example, I am quite sure that if there were more swimming pools there would not have been a terrible scourge of infantile paralysis, lasting two weeks and causing several thousand deaths. The fact that New York is near the ocean is of small consequence, for there are hundreds of thousands of its people who never go near the ocean and have no time to go.

If we, in our swimming class, can cause a widespread public movement in behalf of increased swimming pool and bathhouse facilities we will have accomplished much. I would rather have it said in years to come that, "Annette Kellermann and those who received instruction from her did much to improve the health of the nation," than to have the reputation the benevolent Mr. Carnegie has gained through his freehanded distribution of libraries in American cities and towns.

A tremendous membership like that of our national swimming class, numbering you and many of your friends on its roster, can exert an irresistible influence upon the politicians of your home community. Make those for whom your men cast their votes promise you in advance that the bathing facilities of the community will be increased. There is no plausible excuse that can be offered in opposition.

The cost of pool facilities is insignificant. The benefits derived are tremendous.

I am ready to take you into the water now but I have chosen this moment to pause and indulge in a deliberated health propaganda. The newspapers of America, great and remarkable institutions which, whether you really believe it or not, exercise an enormous influence for good, are deliberately lending the full weight of their influence to your efforts and mine in behalf of the public bath and pool movement. I need not tell you but nevertheless shall do so, that the newspapers are the greatest and most potent factors in keeping cities and towns healthful and clean.

I wish to make a suggestion to you—one that will save you money. In places where you have to pay an admission fee to enter some private pool, go to the owner or manager of the pool and tell him that you are a member of the Plainfield Daily Press Annette Kellermann Swimming class and that you will wish to use his pool a great deal. Ask him to make you a special rate, as he should be glad to do for all members of this class. It will be your duty to notify this newspaper of any manager who declines to give this movement his support and encouragement by making a special rate to the members of our organization.

Remember this, always: Swimming is the cleanest and healthiest of sports. It must receive its proper and deserved recognition. Swimming enthusiasm is manifest across the entire country. The other day when I was in the East a large Western newspaper sent me 200 swimming queries from the members of our class over its leased telegraph wire and asked me to answer all questions by telegraph so that the members would not have to wait for answers sent through the mails for publication in their home city.

In your campaign for bathing pool facilities you have one argument of the greatest importance: Adequate public bathing facilities will make an improvement of from 10 to 17 per cent. in the health of any community of 30,000 people or more and proportionately as much in the smaller places.

May I invite of our members, desirous to do so, to write me in care of the Plainfield Daily Press and I shall be glad to solve some of your puzzles.

Tomorrow—The Water: How to become acquainted with it and what to do when you go in for your first practice. Clip out this and all of the other lessons in the series and practice every day without fail.

"MARRYING A BUTTERFLY"

the popular serial article which has been running in these columns was discontinued because the copy for last week was lost in the mail. The publishers have wired for a new set of copy, and articles will be resumed not later than Thursday.

PAVLOWA HEARS APPLAUSE FROM NEW YORK TO UTAH.

Miss Anna Pavlowa was obliged to be absent from her debut in New York as a moving picture star. Her engagement with the Russian Ballet in Salt Lake City, made it impossible for her to see herself make her bow on the movie stage, but she did not miss hearing the reception which New York accorded her.

While the first performance of "The Dumb Girl of Portici," the motion picture drama in which Miss Pavlowa is starred, was going on in the Globe Theater in New York City, Miss Pavlowa herself in Salt Lake City, called her manager at the Globe on the telephone to inquire "How is it going?"

"Wonderfully," was the reply. "Can't you hear the applause?"

And across the thousands of miles which separated her from her first movie "audience," she heard the clear witness of their approval and enthusiasm.—The Telephone Review, N. Y.

THE ESSENCE OF THE MARVEL.

Scarcely anyone stops to think how remarkable is the electric light, an automobile, or an aeroplane; interest is now centered in what they will do. As for themselves, the public has lost all interest except for the use that can be made of them.

There is a thought in this for us regarding the telephone.

What the telephone does was expressed by Dom Pedro, the Emperor of Brazil, when he saw the first crude instrument exhibited by Professor Bell at the Centennial Exposition in Philadelphia in 1876. Dom Pedro said, "My God, it *talks!*" He did not say, "What a wonderful piece of mechanism has been created out of the imagination and by the handiwork of a dreamer and a mechanic!" He saw all that, but what it would do was what startled him; and everything that has been done since then has been to make it talk better and, in the words of Mr. Vail, "to extend the talking distance."

But what good is it that the telephone "talks," and that the talking distance has been extended across the continent and practically around the world?

When the public begins to think as much of what they can do with the telephone as they are thinking of what they can do with electricity and automobiles and such things, the telephone will really come into its own.—The Telephone Review, (N. Y.)

ABOUT THINKING.

Suppose we become impersonal toward ourselves—like the Irish drill sergeant who told his awkward squad, "Step out here and look at yourselves!"

Suppose we were someone else—what would we think about ourselves?

Often we have very definite ideas of what we think about others.

An anecdote is told of Mr. Choate when he was Ambassador to Great Britain. The conversation at a dinner party turned to the subject of reincarnation, and Mr. Choate was asked what avatar he would prefer to become again, to which he gallantly replied, "Mrs. Choate's second husband!" (With British obtuseness, it is said, a peeress inquired, "Who is Mrs. Choate's present husband?")

It is to be hoped that every husband can pay such a tribute to his wife, but possibly the wife's choice might be different!

Would we care to be ourselves again?

"It is for want of thinking that most men are undone."—The Telephone Review, N. Y.

—Going to build? See Saturday's Press.

CATTLE FROM MEXICAN BORDER SENT TO NORTHERN PASTURAGE

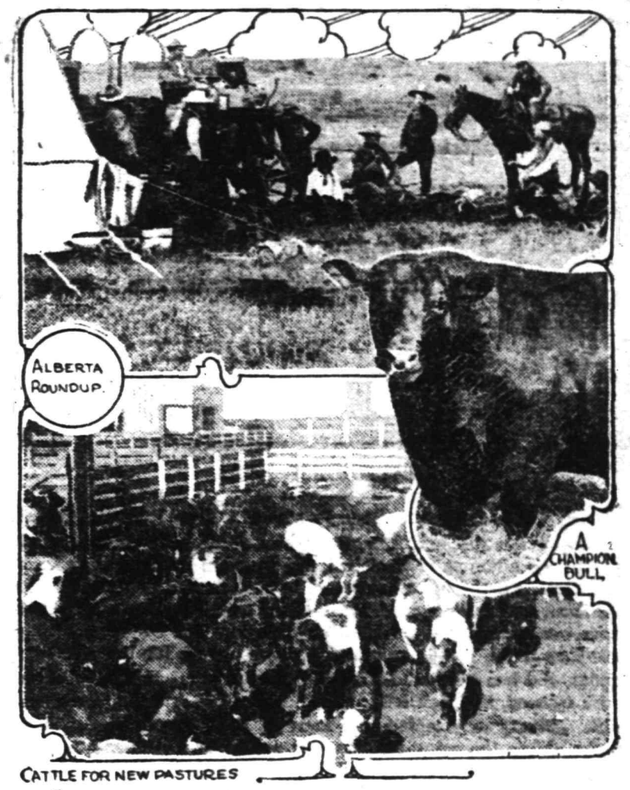

CATTLE FOR NEW PASTURES

Cattle from the Mexican border, sent to safety in the north, in many cases have passed through the regions which were free range a few short years ago, but are changed now to farming regions and even crossed the international line to the prairie pastures of Canada. The frontier of the cattleman today has been driven back far north of the Canadian Pacific main line to the northern parts of the western provinces. Two entire trainloads of "feeders" from Texas passed Portal, one gateway, in a day. A general exodus from the vicinity of the Rio Grande is on.

Some of the cattle will fatten on the grasses of northern Alberta and Saskatchewan, where as yet the horde of homeseekers has only now begun to plow the virgin prairie. The cattlemen from necessity have begun to use the millions of acres of lush grasses which still are untouched by the shoe of a plow, the value of which is placed by Canadian Pacific officials at many millions of dollars every year.

In the northern states the rapid colonization of the ranges has left little territory open for the cowboy who once was king there. This has made a serious problem, for it was imperative for the Texas cattle to be removed from the zone where hungry bandits can make foraging raids.

If it's advertised today it is likely that it is of timely interest to you today.

W. & J. SLOANE

Entire Stock of SUMMER RUGS
At 20% Reduction

All perfect goods from our regular lines of high-grade Floor Coverings at the following specially reduced prices:

Imported Oval Rush Rugs

Size 3 ft. x 6 ft. $1.60 | Size 7 ft. 6 in. x 11 ft. 2 in. $6.80
" 4 ft. x 7 ft. 3.20 | " 9 ft. x 12 ft. 7.80

Imported Heavy Oval Rush Rugs

Our well-known "Narragansett" and "Lakewood" qualities—the finest made.

Size 3 ft. x 6 ft. $2.90 | Size 6 ft. x 9 ft. $8.80
" 4 ft. x 7 ft. 4.50 | " 8 ft. x 10 ft. 12.80

Famous "Willow" Grass Rugs

A Variety of Very Distinctive Patterns.

Size 3 ft. x 6 ft. $1.40 | Size 8 ft. x 10 ft. $5.40
" 4 ft. 6 in. x 7 ft. 6 in. 2.60 | " 9 ft. x 12 ft. 7.20
" 6 ft. x 9 ft. 3.60 | " 9 ft. x 15 ft. 9.00

Rag Rugs in Novel Effects

Size 30 in. x 60 in. $ .85 up | Size 4 ft. x 7 ft. $ 2.20 up
" 36 in. x 72 in. 1.60 up | " 9 ft. x 12 ft. 15.00 up

Seamless Wool Art Rugs

Size 6 ft. x 9 ft. $14.90 | Size 9 ft. x 12 ft. $20.00

FIFTH AVENUE & 47TH STREET, NEW YORK

Daddy's Bedtime Story—

What the Moon Saw One Night In China.

Slowly Peh Stirred the Water in It.

[Adapted from Hans Christian Andersen.]

WITH Jack on one side of him and Evelyn on the other daddy told them a story of what the moon saw from his sky lookout:

"'One night,' the moon began, 'I looked down on a town in China. My beams lit up the long blank walls and shut doors. All windows were tightly closed with bamboo screens. The only light I saw was a dim one burning in the temple. So I looked inside. The walls were covered with wonderful pictures and bright colors, which meant the labors of Chinese gods on earth. Every niche had such a god in it with banners floating alongside.

"'At the upper end of the temple stood the chief of all the gods, Fu, draped in yellow silks. At the foot of this altar sat a young priest. His lips seemed to be praying, but his face was hot and flushed. Poor Sou Houng!

"'I wondered if inside that dark, hot temple he was perhaps thinking of his little flower garden and home, or were his thoughts straying to the barbarian ships on their way home to distant England, or were his thoughts sinful, although not flying so far afield?

"'Then I grew weary of the hot sweet air in the temple and turned around to glance at another part of the town. On its very outskirts I saw a flat flagged roof of a house where the parapet seemed to be made of porcelain, and among some handsome vases full of large white bell shaped flowers sat the lovely Peh, with her narrow roguish eyes, full red lips and tiny feet.

"'Her funny Chinese shoes pinched her little feet, but what pressed around her heart pinched harder. Wearily she raised her delicate arms above her pretty head, and the night wind rustled in her satin sleeves.

"'In front of her I saw a glass bowl with four goldfish in it. Slowly Peh stirred the water in it with a little painted lacquered stick; very slowly, for, like Sou Houng, she also was thinking.

"'Was she thinking how richly the fish were clad in gold, how safely they lived in their glass bowl, with all the food they wanted given to them, and yet how much happier they would be if they had freedom?

"'Yes; poor little Peh understood that! Her thoughts wandered from her home to the temple, but not for the sake of prayer. Poor Sou Houng! Their thoughts met, but my cold beams fell between them like an angel's sword. Then I turned around and glanced over to see what was happening in Scotland,'" the moon finished.

"The Chinese boy loved Peh," Jack understood. Then daddy said good night.

If values and prices ruled about alike in all stores at all times, there would not be any such thing as store competition. And, as finding desirable values would require no especial knowledge or insight, store advertising would be superfluous

You can make your task of "buying for the home" either a very irksome one or a very interesting and pleasant one. A habit of ad-study will make it ALWAYS INTERESTING and always full of ECONOMY POSSIBILITIES.

LOCAL T. A. B. TO SEND DELEGATES TO WASHINGTON

The forty-sixth annual convention of the Catholic Total Abstinence Union of America will be held at the Catholic University, Washington, D. C., on August 8, 9, 10 and 11. The formal opening of the convention will be at St. Patrick's church, Washington, on Wednesday morning, August 9. There will be pontifical mass, which his eminence Most Reverend John Bonzano, D. D., apostolic delegate to the United States, will attend. Most Reverend James J. Keane, D. D., archbishop of Dubuque, will preach the sermon.

This year, for the first time, St. Mary's T. A. B. Society, whose membership is slightly less than 200, will send two delegates. Joseph McCue, president of the society, and M. D. O'Keefe were elected at the last meeting.

A brief history of the organization has been prepared and will be presented if an opportunity is given.

STRANGER IS BURIED WITHOUT IDENTIFICATION

The unidentified man who was found last week on the Lehigh Valley tracks between Oak Tree and South Plainfield, was buried yesterday afternoon. The interment was in the Methodist cemetery. Every effort was made to locate relatives or friends of the man, but without success. The body lay at the undertaking parlors of Carey & Son., at North Avenue, and Park avenue for a number of days.

STOLE MILK BOTTLES.

Cornelius McCarthy was arraigned before Judge W. G. DeMeza in police court this morning on the complaint of Isidor Schwartz, who alleges that McCarthy on two occasions stole milk bottles from him. McCarthy asked for a postponement of the case until Friday to give him a chance to engage an attorney.

Plainfield Souvenir Book

A WORK OF ART

The Most Beautiful and Complete Book of Plainfield Ever Issued--One Should be in Every Home--Send Them Away to Your Friends.

Price 25 cents

ON SALE AT

DAILY PRESS OFFICE
LAING'S BOOK STORE
BROWER'S STATIONERY STORE
OLMSTEAD'S STATIONERY STORE
COURIER-NEWS OFFICE
ESTIL'S BOOK SHOP
A. E. FORCE & CO.
PAUL R. COLLIER

SPORT TOPICS

Raking 'Em Over

By "JINKS"

MARQUARD'S TIME.

When Marquard shut out the Pirates at Ebbets Field on Saturday Uncle Robbie was jubilant. The Rube, as a Giant, never showed greater skill. He had a hop on his fast ball, the same old hook curve and excellent control. Furthermore he seemed to have no end of stamina. Robbie has been saving Marquard for the final test. The big southpaw has not been overworked and is in first class shape. The Brooklyn manager figures that if the Rube can stand a regular turn for the rest of the campaign the team cannot be excelled in the box. Robbie is anxious to work Cheney, Smith, Pfeffer and Marquard in rotation, as often as possible. Plenty of pitching will increase their effectiveness. But in case of a slump the rotund leader will not be at a disadvantage. He can summon Coombs, Rucker, Dell, Mails or Appleton to the slab. The Robins, therefore, have no reason to worry over their pitching staff. It is one of the strongest in the big leagues and there is little doubt that it will stand up under fire. The Brooklyns are leading the National League in team batting with a percentage of .260. They are second in base stealing and are close to the top in fielding.—Sun.

• • • • • •

YANKEES RETURN HOME.

In spite of a long string of defeats in the West the crippled Yankees have not lost their friends. Donovan's players, after a series in Cleveland beginning yesterday, will return to the Polo Grounds next Saturday for a double-header with Connie Mack's Schoolboys. The Yankees' pennant chances are gone, it would seem, but they still have plenty of time to secure a berth in the first division. It is probable that High, Magee and Cullop will be in shape to play regularly some time this week, in which event the team should recover much of the lost ground. Frank Baker, I hear, will resume work about the first of next month, but Gilhooley may be out for the rest of the season. There should be much interest in the Yankees' remaining games in this city. They deserve liberal patronage in return for their plucky fight under trying circumstances.—Joe Villa.

• • • • • •

BOXING PECULIAR SPORT.

Boxing is a peculiar sport. It belongs to that class of things which requires licensing, and of course that presupposes that it would otherwise be illegal. Licensing comes under the police protection idea of our government, and that presupposes naturally that the thing licensed requires police protection.

Occupying, as it does, a peculiar position under the law, boxing requires novel treatment, and so we find the tendency of the times is to regulate and supervise boxing through the medium of State commissions duly constituted by law, and representing the State as to matters related to the game.

This peculiar situation, under the law, requires peculiar administration and the men who are chosen to administer the law under the name and title of the boxing commission need to be peculiarly fitted for their duties. The ideal commissioner is one who is fearless in the discharge of his duty, but at the same time commands the attention, respect and obedience of those who are under his supervision. The ideal commissioner needs to be a man who is thoroughly acquainted with sports and sportsmen and with the peculiarities of those persons who think they are sportsmen, but who are known as "sports" in this country. The efficient commissioner is one who has nerve and courage and at the same time good common sense.

The duties of commissioners are important, not only to the people of the State, but to those who are engaged in this game as a means of livelihood, and it is indeed a cause for congratulation that Wisconsin has had a commission, since the passage of the law creating it, which has met most of the ideal requirements.

• • • • • •

REJUVENATING THE BREWERS.

The process of rejuvenating the Brewers is proceeding along reasonable lines. Now that the team is hopelessly out of the running, it is a good time for experiments.

The Brewers need new blood. The release of several of the old-timers, while regrettable from a sympathetic point of view, was necessary for the welfare of the organization, and the getting together of promising young fellows and giving them an opportunity to show their possibilities was very sensible.

I have always thought, and have repeatedly said, that Milwaukee could be made a good baseball town, but the way to make it is to give it a winning team. Now is a good chance to lay the foundation for just that sort of thing.—Arbiter.

• • • • • •

JERSEY TENNIS MECCA.

New Jersey may now call tennisdom's attention. Sea Bright tennis started yesterday, and for a week there will be play on the grass courts there which should be just about as keen as it was at Forest Hills last week, though, of course, interest may not be quite as high as in the intersectional battle. But all the stars of the East and West are entered for the seashore tourney. Williams, conqueror of Johnston, will not appear until the challenge round, but others will be on hand early. Behr, Niles, Church, Washburn, Alexander, Throckmorton and others of the East are down to contend in the singles, and the West will be represented by Johnston, Griffin, Roberts, Davis, Murray and Johns.—News.

• • • • • •

PRAISES "BABE" ADAMS.

Charles "Babe" Adams is no longer a Pirate. In commenting on the release of Adams, Dreyfuss said:

"It is with real regret that we permit Adams to leave us. He stands as one of the greatest stars in baseball history. Adams realized his inability to work for us this year and was very agreeable to any change the club might plan for him. In compliment to his record with the Pirates he was given his unconditional release. My best wishes go with him, as the Pittsburgh baseball club holds the highest regard for Adams, not only as a player, but as a gentleman, as he has always acted the part of a true sportsman. Baseball is benefitted by such men as 'Babe' Adams."

• • • • • •

Cincinnati fans may look like lambs to Hal Chase, but the day will come when they will cast off their sheeps' clothing. And the bite of a Cincinnati fan is the mot virulent of any of the species!

DAN RANDOLPH LEADS BAPTIST HITTERS POSSESSING CREDITABLE PERCENTAGE

Baptist Batting Averages Compiled, Showing Consistency of Hitting Department—Garretson Hitting .526 For Four Games—Only Team With Official Scorer.

There is only one team in the City League that is in possession of an official scorer. That outfit is the First Baptist club and the official scorer is always on the job. For the second time this year he has made known the batting averages of the players on the team and his figures are of unusual interest.

According to the figures handed out by the Baptists' scorer, Dan Randolph is the heaviest hitter on the squad, although Dan has not played in every game. He has performed in eleven out of twelve of the attractions, however. Dunc Patterson, the team leader, is also one of the leading batters. Duncan has a percentage of .342 for eleven games. John Terry and Gauler have played in twelve games, Terry having earned a fairly good average. Gauler, however, has been doing but little with the willow.

The averages follow:

	Games.	A.B.	H.	Ave.
Van Norden	11	44	10	.227
Taylor	6	24	9	.375
Smith	1	3	0	.000
Burner	3	11	3	.272
Banks	9	35	6	.171
Waller	9	32	10	.312
Barnes	4	11	1	.090
Dilts	2	7	4	.571
Stranahan	3	7	0	.000
Stahl	1	4	0	.000
E. Terry	3	5	1	.200
Garretson	4	19	10	.526
W. Townley	6	26	9	.346
Stine	5	19	7	.367
Compton	11	46	10	.217
J. Terry	12	47	13	.276
Mehaffey	4	17	4	.235
Randolph	11	34	14	.412
Patterson	11	35	12	.342
Gauler	12	43	8	.186
Mills	8	26	4	.153
Dunham	4	18	3	.166
Team average		513	138	.269

ROYALS MAY MEET KNIGHTS OF ST. PETER

Tommy Apgar's Squad to Get Chance to Face Deinzer, "No-Hit" Pitcher.

According to information given out by a New Brunswick newspaper, Jake Deinzer, a pitcher well known locally, and Willie Fitzpatrick, a Factory League shortstop, will shortly be signed up by the Boston Red Sox. At least a scout from that club is on their trail.

Fans in this city cannot help but remember Deinzer. While Fitzpatrick may not be well known locally, no fan in this city is ignorant of Jake Deinzer's prowess. The New Brunswick lad has hurled a no-hit game against Pennington, which team took the Plainfield High School outfit into camp to the tune of 11 to 1. The Tabs and Dunellens, both City League outfits, can testify to the ability of the Middlesex pitcher. It is highly probable that the Dunellen crew will get another chance to do some testifying, as it is reported that the Knights of St. Peter team, of which Deinzer is the star hurler, has agreed to come to Dunellen after the close of the local City League season. It is also reported that Manager Tommy Apgar is contemplating a schedule that will bring several first class attractions to Maurer Oval.

Fans of New Brunswick, as well as of this city, will be glad to learn that negotiations between the Knights of St. Peter and the Royal Giants have been opened. If the guarantee offered by the manager of the Knights is up to William Kline's expectations something of interest may happen.

HARNESS AND RUNNING RACES AT MONMOUTH FAIR

Red Bank, N. J., Aug. 8.—Harness and running races, an attractive program of which is being arranged by Horace P. Murphy, the well known racing secretary, will be among the special sport features at the coming Monmouth Fair. There will be three open classes for trotters and pacers for purses of $400 each on August 31, September 1 and September 2, and some of the fastest horses in the East will be entered.

On Monday, Labor Day, there will be six running races over the splendid half mile track, under the rules of the New York Jockey Club. Among the day's events will be polo pony and farmers' races and a race for gentlemen riders.

Herman Conkling, well known in the running game, has been engaged to assist Horace P. Murphy with the running horses. Thirty years ago Mr. Conkling was one of the most prominent riders in the country and today he is associated with many of the best known hunt club meetings. Horsemen will also be pleased to learn that Mr. Murphy has secured the services of George T. Miller to start the running horses. Mr. Miller was the first man to introduce a flat starter and the first starter to use a barrier, which is lightning fast and weighs only seventy-five pounds. Mr. Miller, who was a former trainer, has started runners on nearly every important track in this country.

Available "Places to "Live" Have An Unfailing Interest for Most "People!"

The great majority of families are not "tied down," nor "tied up" to one particular place to live. "To move," now and then, is the privilege of renters—and their OPPORTUNITY!

The classified ads are of the most direct and practical USEFULNESS to all renters.

In the last six months trapshooting clubs have become organized on a more permanent basis than ever before, due largely to the systematic campaign carried on by the American Amateur Trapshooting Association in virtually every State and Canada.

By means of its nation-wide organization the national association has been able to reach many clubs which have long resisted the efforts of the State associations. In 35 States the number of clubs enrolled in the A. A. T. A. exceeds the number affiliated with the State associations. In ten States—Montana, Kansas, Ohio, Washington, Mississippi, Alabama, Wisconsin, Nebraska, Rhode Island and South Carolina—the State associations lead in number of clubs. In two—New Hampshire and Colorado—both national and State associations have been equally successful. In the United States 627 clubs are enrolled in the State associations as against 929 in the A. A. T. A.

On the basis of averages scored in their club shoots the appended list of shooters head the army in the medal contests being conducted by the American Amateur Trapshooters' Association. They are the only shooters who have won the solid gold medal awarded by the A. A. T. A. for an average of 90 per cent. on 1,000 targets: E. L. Bartlett, Baltimore, Md.; E. F. Brewster, Jr., Rochester, N. Y.; A. S. Dey, Syracuse, N. Y.; Claude T. Do Ville, Sodus, N. Y.; A. A. Farrington, Duluth, Minn.; J. F. Fisher, Titonka, Iowa; S. S. Foster, Mason City, Iowa; Mrs. H. Harrison, Rochester, N. Y.; Harry Harrison, Rochester, N. Y.; Fred T. Hopkins, Sodus, N. Y.; C. A. McKelvey, Seattle, Wash.; John M. Nelson, Attica, N. Y.; Fred Plum, Atlantic City, N. J.; Frank Templeton, Portland, Ore.; S. E. Wainwright, Lenox, Iowa; L. S. West, Rochester, N. Y.

Stanley F. Withe, national secretary of the American Amateur Trapshooters' Association, announces that the national council, the members of which direct the State organizations of the A. A. T. A., is now constituted as follows:

Alabama, R. H. Baugh, of Birmingham; Arkansas, W. Gus Nash, of Jonesboro; Idaho, E. M. Sweeley, of Twin Falls; Illinois, Ray Loring, of Marseilles; Indiana, H. E. Stutz, of Indianapolis; Iowa, E. O. Hinshaw, of Spirit Lake; Louisiana, Richard W. Dodd, of Shreveport; Maryland, H. O. Billmeyer, of Cumberland; Michigan, A. R. Hens[illegible] of Battle Creek; Mississippi, Charles Green, of Laurel; Missouri, J. O. Victor, of St. Louis; Montana, Frank Conley, of Deer Lodge; New Hampshire, Peter M. Kling, of Laconia; New Jersey, J. W. Mason, of Newark; New York, H. W. Smith, of Syracuse; North Carolina, J. B. Pennington, of Tarboro; North Dakota, O. O. Heckle, of Lisbon; Oklahoma, S. H. Harris, of Oklahoma City; Oregon, H. H. Scatch, of Cottage Grove; Pennsylvania, John S. Speer, of St. Marys; Rhode Island, N. F. Reiner, of Providence; South Dakota, A. F. Scharnweber, of Mitchell; Tennessee, John H. Noel, of Nashville; Utah, John F. Gowan, of Salt Lake City; Vermont, G. B. Walton, of Montpelier; Virginia, G. S. Adams, of Lynchburg; West Virginia, John W. Graham, of Elkins.

RUTGERS FOOTBALL.

Captain F. J. Scarr, of the Rutgers football team, and Trainer Besas have been instructed to report on August 26, to get the training camp ready for the members of the football squad. The coaches expect to have about seventy-five candidates. The men will be given three weeks of training before the season opens this fall.

CITY LEAGUE SEASON ENDS SEPTEMBER 2

Postponed Attractions to Be Played Off Before That Date, Moguls Decide.

Despite the unusually hot weather, the moguls of the City League held their regular weekly meeting in the Daily Press office last night. The time was spent, in the main, in setting dates for the playing of postponed attractions. According to the plan mapped out the league season will close on September 2, with the Baptists and the Netherwoods playing the last tilt.

In accordance with the schedule agreed upon, the Tabs will play the Baptists on August 19. On that date the Hopes and Netherwoods will battle. The Farmers and Dunellens have no contest scheduled. On August 26 the Dunellen team will take on the Baptists, with the Hopes contesting with the Tabs. Netherwood has a contest with the Farmers on that date. On September 2 the final game of the season will be played. This game will be played between the Baptists and the Netherwoods.

The question of the game forfeited to the Hopes some time ago again came up for discussion. This question was once decided in the Hopes' favor, but for some reason or other another vote was taken and the result of the ballot was a tie between the supporters of the Hopes and the supporters of the Baptists. The matter was brought up again at the meeting last night and it was decided to hold the discussion over until the return of Walter C. Dobbins, the president of the league. Mr. Dobbins is spending his vacation at Stroudsburg and is expected home on August 19.

The Baptists dropped Jack Garretson last evening and he was immediately signed up by Hope Chapel.

MAJOR LEAGUE STANDING.

National League Results.

New York, 3; Chicago, 2.
Pittsburg at Brooklyn (postponed; rain).
Boston, 2; Cincinnati, 0 (1st game).
Boston, 6; Cincinnati, 0 (2d game).
Philadelphia, 5; St. Louis, 3.

National League Games Today.

St. Louis at New York.
Chicago at Brooklyn.
Pittsburg at Boston.
Cincinnati at Philadelphia.

Standing in National League.

	W.	L.	P.C.
Brooklyn	59	35	.628
Boston	55	38	.591
Philadelphia	54	40	.574
New York	49	45	.521
Chicago	46	54	.460
St. Louis	45	58	.437
Pittsburg	41	53	.436
Cincinnati	39	65	.375

Standing in American League.

	W.	L.	P.C.
Chicago	61	44	.581
Boston	58	44	.569
Cleveland	57	45	.559
New York	55	47	.539
Detroit	56	50	.528
St. Louis	53	51	.510
Washington	51	50	.505
Philadelphia	19	79	.194

American League Results.

New York, 3; Cleveland, 2.
Chicago, 7; Boston, 1.
Detroit, 4; Philadelphia, 2.
St. Louis, 3; Washington, 2 (10 innings).

American League Games Today.

New York at Cleveland.
Boston at Chicago.
Washington at St. Louis.
Philadelphia at Detroit.

—Going to build? See Saturday's Press.

—Among the readers of this newspaper's classified columns are possible buyers for any desirable real estate in this city.

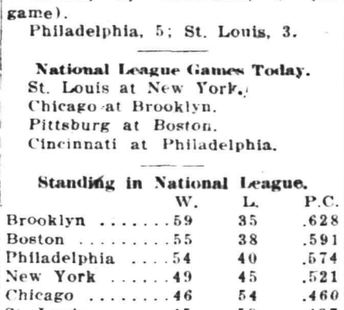

EXPERT BICYCLE REPAIRING

George L. Simon

179 NORTH AVE.

Opp. Depot.

Everything for the Bicycle.

Get our prices first. Buy Hudson High-Grade Tires, and other makes. Another 800 Delion tires originally 5,000 miles. Will sell at half price. 32x3½, $8.75; 33x4, $12.50. Special, 34x4, $8.50. Open Sundays 1 p. m. Open evenings.

HUDSON DOUBLE TIRE CO.

269 Halsey Street Newark, N. J.

Tu.-Th.-Fri.

Queries--Comment--Answers

Question: Are the Athletics ever going to stop losing baseball games? Philly.

Answer: Having lost his eighteenth game, the manager of the unfortunate club yesterday decided that it was about time to win. He used three pitchers in what proved to be a futile effort. That's the best we can do for you, old top.

Question: A young man, born in New York, came to this city five months ago and will be 21 years of age next month. Can he vote in New Jersey at the fall election? J. K.

Answer: No. The young man must reside in the State one year.

Question: Who is the chess editor of the New York Sun? J. L.

Answer. Your query awoke us to the fact that there is such a gentleman. His name is Hartwig Cassel.

Question: Who is the commander of the super-submarine the "Deutschland," and how many men are there in her crew? Bill.

Answer: Captain Paul Koenig is the commander and there are twenty-eight other men in the crew.

Question: With what company is Mary Miles Minter at the present time? Fan.

Answer: We understand that she is now with the American Film Company, at their studio in Santa Barbara, Cal.

Question: Is Charles Hughes, Republican presidential candidate, an advocate of woman suffrage? J. A. M.

Answer: Mr. Hughes says he is. Others say that he did not vote for the issue last year. We are noncommital.

Question: To whom should I write in Scotland to locate lost relations, and also to obtain a copy of the record of my mother's birth? A. S.

Answer: Write to the postmaster of the city or town where you have reason to think your relatives are now living or once lived. If you have no idea as to what part of Scotland they live in, or did live in, you have little chance of finding them unless you employ somebody in Scotland to make the search.

Let us Stock your Cellar With WINES LIQUORS WHISKIES of selected vintages, and

Ballantine's Famous Newark ALES & BEERS

Every order receives most careful attention.

Prompt Deliveries

Central Bottling Works

Telephone 229. **Corner Somerset and Chatham Sts.**

HENRY HAURAND, Prop.

SPECIAL

J. & G. Stewart's Finest Scotch Whiskey, 1779, and Harvey's Fine Old Scotch Whiskey, 1770, at the old prices, per bottle $1.35

Try our Leaders—Plainfield Club, (blend); C. B. W. Monogram, (blend); Elkwood Pure Whiskey, (straight); none better made.

We regret to state that we can not deliver goods in Plainfield, but if you consider quality and prices you will find it will pay you to send for them. We call for empty bottles.

WE ARE FULLY EQUIPPED to do oxyacetylene welding of all kinds. We give special attention to automobile and motorcycle work, which we do so thoroughly and skillfully that the place where the joining has been done cannot be distinguished from the rest of the metal. When you need welding done we are ready to do it.

AUTOMOBILES REPAINTED.

MARTIN AUTOMOBILE CO

Phone 130 304-312 Park Ave.

BASEBALL FANS

GET A CELLULOID PRESS SCORING TABLET

They Are Ready for 1916

This Coupon with three others and Five Cents when presented at the Press office will entitle you to one.

LIMITED SUPPLY GET YOURS NOW

SAFE AT HOME

To use a baseball expression, you will be safe at home, if your home is insured with us.

Take as long a vacation as you like, but before you go, if you have not already done so, place your fire insurance here.

FREDERICK A. MARTIN CO.

(Successor to Elston M. French and J. C. Pope & Co. Insurance Agency)

171 NORTH AVENUE Telephone 2304

Insurance Mortgages Real Estate

The Oldest Insurance Agency in This City.

SCOOP THE CUB REPORTER — SOME ARE HARD TO GUESS. — BY "HOP"

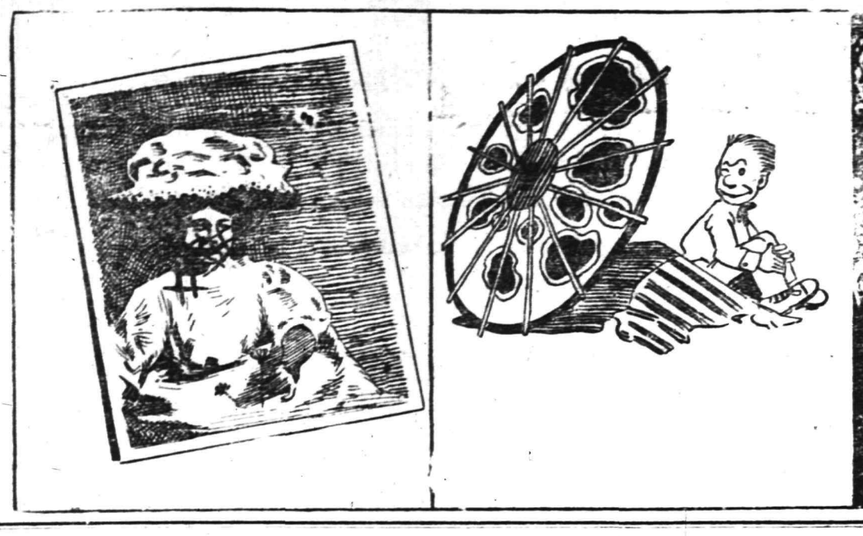

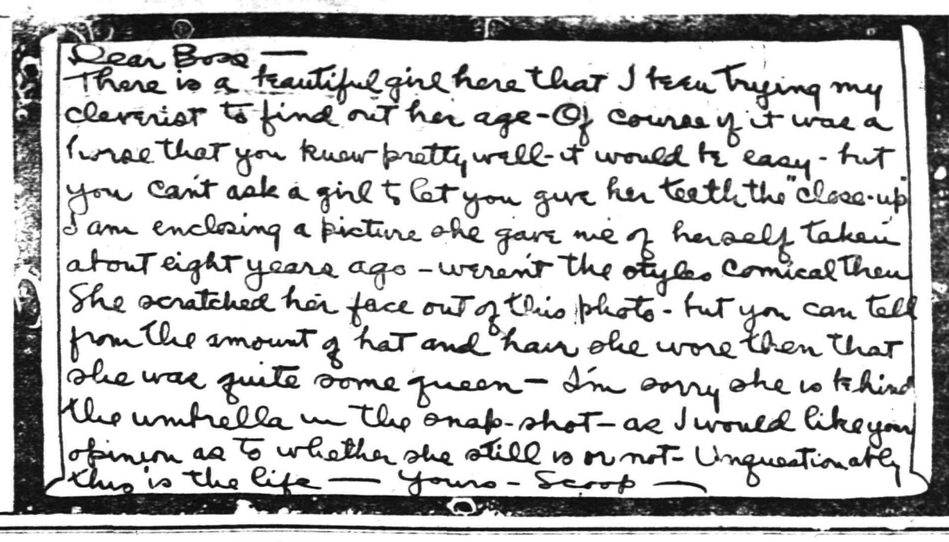

Mono Storage

Warehouse

North Avenue

Opp. Freight House

125 East Front Street

Rundown equipment means also "rundown service" and that means delays breakage loss, etc.

You assure yourself of high-grade, perfect service of the most certain kind when you call No. 541 for any transfer service of any nature—for we have modern equipment and a trained force of careful men.

Moderate charges.

HAND'S EXPRESS CO.

Circulars, Billheads

ALL KINDS OF PRINTING CUT TO ANY SIZE

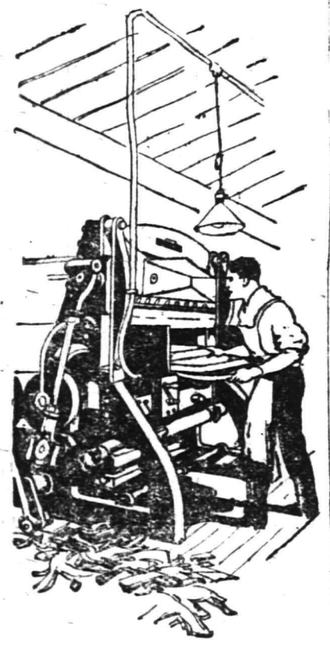

EVERYTHING in our shop is UP TO DATE.

Give us a TRIAL ORDER and be convinced.

There's a Place on a Pay-Roll For Your Name!

For the man or woman who can do some useful work Well is always needed in this City of Work!

The right place for you may be found—perhaps with little delay—by a campiagn of classified advertising in the Plainfield Daily Press.

So let classified advertising place your name, once more on a pay-roll!

O. U. SINGER
CHIROPRACTOR
PALMER SCHOOL GRADUATE
234 Park Ave. Plainfield, N. J.
Lady Attendant.

★ B.P.O.E. 885 ★

Next Meeting

WEDNESDAY NIGHT,

AUGUST 9

A. M. RUNYON & SON,
UNDERTAKERS
402 Park Ave. Telephone No. 40
Office open day and night.
Office of Hillside Cemetery.
New York Office 14 East 39th Street
Telephone Call 3341 Murray Hill
New York Embalmers' License 4699
New York State Registered License Undertakers No. 815.

Established 1872.
P. CASEY & SON,
Undertakers and Embalmers.
Office 100 North Ave | Telephone 2351 | Residence 417 W. 3rd St
N Y Office, 10 E. 22nd St. Tel. 2094 Gramercy

Estab. 1868 Tel. 2054
J. J. & C. A. HIGGINS
UNDERTAKERS.
Private Funeral Chapel
109-111 West Fourth Street
Auto Cortege for Long Distance.

T. A. MOORE
UNDERTAKER
612 E Sixth St.
Tel. 741-R

L. L. MANNING & SON
STEAM GRANITE WORKS
Corner Central Ave. and West Front St
Opp. First Baptist Church. 'Phone 338-J.

AUCTIONEERS.

THE LEADING
AUCTIONEERS
W. A. SCHORB & CO.
Also Dealers in Second Hand Furniture—Bought and Sold.
120 Madison Av., Jackson Bldg.
Telephone 2296.

AUCTION SALE

930 WEST FIFTH STREET, PLAINFIELD, ON THURSDAY, AUGUST 10, AT 1:30 SHARP.

Of household goods, consisting of following goods: Parlor suit, dining room table, buffet, chairs, fancy tables, pictures, carpets and rugs, brass bed, box spring mattress, golden oak dressers, dishes, rocking chairs, hall rack, blue-flame oil stove, washing machine, medicine chest, 2 cupboards, pots and pans, and other articles too numerous to mention. Take Fourth street car to Prescott place, walk to left to sale.

WM. A. SCHORB, Auctioneer.
D. GAVIN, Clerk. 8 7 3

All Seasonable
PLANTS AND CUT FLOWERS
Floral Design Work a Specialty.
Chas. L. Stanley
Store 159 E. Front St. Tel. 928.
Greenhouses and Nurseries, 1126 South Ave. Tel. 331.

N. Meyers & Sons
COAL
COKE AND WOOD
Office tel. 1152-W. 121 Watchung Av.
Yard Tel. 1911.

SPECIAL NOTICE.

Classified ads inserted in the Press may be placed in the Elizabeth Times upon payment of one-half more. For instance, an ad costing forty cents in the Press may be inserted in both papers for sixty cents insuring a circulation of 13,000.

PHONE 3000
WE DO THE REST

CLASSIFIED ADS

Advertisements on this page will be read by a widespread clientele whose well directed purchasing power is unrivalled and which relies upon the dependability of the Plainfield Daily Press advertising. This class of advertising produces astonishing results and opens a new field for the development of many and various lines of business.

THOUSANDS FIND THIS PAGE
Invaluable as a guide to reliable dealers, help and employment.

CLASSIFIED RATES.
One cent a word first insertion, one-half cent a word thereafter. Double charge for capitals. Minimum ten cents. No display type.

CLEANING AND PRESSING.

HIGH-GRADE cleaning and pressing of ladies' and gents' clothes. Also buy and sell ladies' and gents' second-hand clothing and shoes. W. M. Stinson, 159 East Fourth street; 'Phone 2826. 6 3 3mo

WHO'S your cleaner? Cleaning and pressing is my business. I know how. I clean your clothes clean. A. Brandt, 113 Madison avenue. Free delivery. 'Phone 1999. 6 21 3mo

MERCHANT TAILORING.

HIGH-CLASS ladies' and gents' merchant tailored suits at popular prices. Workmanship guaranteed. Cleaning, pressing and repairing. M. Farina, 963 West Third street. 6 23 3m

LADIES' and gents' merchant tailoring, cleaning and pressing. Work called for and delivered. Special rates on monthly contracts. C. Parrella, 702 West Third street, 'Phone 1796. 6 16 3mo

LOST AND FOUND.

LOST—A good chance to rent that furnished room or empty store room by not inserting a for rent ad. in the classified columns of the Press. Try them. They pay big for a small cost. 6 20 tf

LOST—Sunday afternoon, pair gold rimmed spectacles, in leather case. Liberal reward if returned to F. M. Kepler, 7 Allen place. 8 7 2

LOST—Bill-fold with money and cards, on the road to, or at Washington Rock, Sunday afternoon. Return to Daily Press; reward. 8 7 3

LOST—One blue suit of clothes, between Plainfield and Fanwood, Saturday afternoon at 3 o'clock. Reward, V. Nelson, 116 Central avenue, Plainfield. 8 7 3

LOST—Masonic keystone charm Sunday night; initials W. H. O. Suitable reward return to this office. 7 24 tf

FOR SALE OR TO LET.

HOUSES for sale or to let, lots for sale in Plainfield or Scotch Plains. All kinds of insurance also. R. E. Myers, 208 Watchung avenue; 'phone 2693. 6 8 6mo

SITUATION WANTED—MALE.

YOUNG professional man desires position during summer months; clerical or outdoor work. Address "Professional," care Press. 6 28 tf

THINGS ELECTRICAL.

ONE cent's worth of electricity will operate a six-inch Western Electric Fan for four hours. Price $5.95. Let us send you one on approval. Ryder & Graves Elec. Co., 'Phone 1789, 116 North avenue. 6 10 6mo

AUTOMOBILES FOR SALE.

CHALMERS "36," 1912 touring, $450; Chalmers "40," 1912 four passenger, $300; Chalmers "30," 1911 touring, $300; Marion roadster, 1912, $250; Hupmobile roadster, 1912, $200. The A. & S. Motors Company, 337-339 West Front street; 'Phone 1134. 6 7 3mo

EMPLOYMENT AGENCIES.

MRS. KELLER'S Employment Agency, 22 Somerset place, all nationalities. 'Phone 1724. tf

STORAGE BATTERIES.

WILLARD STORAGE batteries for service and satisfaction. The Willard batteries have stood the test the world over. Plainfield Storage Battery Company at Stryker's Garage. 6 3 1y

ROOMS AND BOARD WANTED.

MAN and wife would like room and board, in respectable family; good references; East End of town. Address M. J., care Press. 8 5 3

WANTED—TO RENT.

WANTED—House, as caretaker, privilege to rent later. Address C., care Press office.

HELP WANTED—FEMALE.

WANTED—Neat white girl for cooking and downstairs work. Call Mrs. A. R. Stevens, 933 Grant avenue. 7 25 tf

WANTED — Cook or general houseworker; good wages. 930 Woodland avenue. 'Phone 1092. 8 7 3

WANTED—General houseworker; small family. 167 Crescent avenue. 8 8 3

WANTED—Young girl for general housework. 646 West Front street. 8 7 3

WANTED—White girl for general housework; no laundry work. Apply 248 East Ninth street. 8 7 tf

FOR SALE

FOR SALE—Cedar wood for fences, arbors, rustic work, etc. John Mobus, P. O. Box 320, City; 'Phone 2538-J. 4 1 tf

FOR SALE—Cabbage and celery plants. William Bourgeois, 1378 Park avenue; 'Phone 417-W. 7 18 1mo

FOR SALE—Road or farm horse, cheap. Charles Michaels, Scotch Plains. 3 30 tf tu-th

FINE celery plants. Thomas Mair, Mountain avenue, near Leland avenue. 7 11 1mo

FOR SALE—Wardrobe, couch, screens, gas lamp, kitchen table, very large table cover, also hand-made lace table cover; reasonable. 112 Central avenue. 8 5 3

FOR SALE—One good horse; two delivery wagons; one cut under Studebaker runabout; one set harness; can be bought for $225. Enquire M. C. Van Arsdale.

DELIVERY wagon and horses for sale. Apply A. E. Force & Co. 8 7 tf

FOR SALE—Team work horses, harness and dump wagon. Address W. C., care of Press. 8 7 6

FOR SALE—Team horses and wagon. Leonard Mutak, Colfax street, Raritan, N. J. 8 4 6

CONTRACTING.

GENERAL sewer contracting and cesspool building. Estimates cheerfully furnished. All work promptly attended to. M. Mango, 320 Richmond street; 'Phone 663. 6 15 6mo

GENERAL contracting of tinning and roofing. Sheet iron and metal worker.. Furnaces set and repaired. Conrad Jacobson, 441 West Third street; 'Phone 1065-W. 6 16 3mo

SHOE REPAIRING.

SHOE REPAIRING—First class shoe repairing done while you wait Old shoes made to look like new. All work guaranteed. Plainfield Shoe Repairing Co., 308 Watchung avenue. 6 2 4mo

THE BEST in shoe repairing at a small price. Repairing done by Electric machine. All work guaranteed. Shines 5c. Dan Brunnetti, 815, opp. Grant avenue station. 6 23 3mo

MACHINIST.

PRACTICAL machinist and engineer; expert automobile repairing; automobile axles and gears. Work promptly done. 'Phone 2435. C. F. Fulmer, 703 South avenue. 6 20 1y

HOME SEEKER.

I HAVE a lot on Watchung avenue, Hudson Terrace. Will build a house to suit you very reasonable. John Herrmann, 369 Somerset street; 'Phone 699-J. 6 28 tf

MOTOR VANS.

"KEEP MOVING," that's my motto. Three large motor vans at your service for local and long distance hauling. 'Phone 641-J. Henry Wierenga, 421 East Fifth street. 6 3 4mo

AUTOMOBILE TO HIRE.

ANYONE can afford to ride in an auto. Five passenger, comfortable touring car for $2 an hour. Special rates for trips. 'Phone 181. 6 24 tf

MISCELLANEOUS.

TIRES and tubes repaired and vulvanized; improved methods; prices right; work guaranteed. Rear, 15 Somerset street. 4 19 tf

WHY NOT brighten up your home? We have a full line of gas and electric portables, showers, domes, semi-indirects, store fixtures and gas and electric supplies, at the lowest prices in the city. Naylor & Naylor, 128 North avenue. 12 13 tf

TIRES! TIRES!
Hardman non-skid, 30x3½, 11.25; United States, 3x3, $6.00; United States tubes, 30x3, $1.50; Gulf Supreme Oil, 30 cents gallon. Ford Taxi Company, 159 North avenue. 7 12 tf

ALL kinds of electrical work and general repairing promptly attended to. Furniture repaired and polished. Keys made and fitted. Tel. 2693. 208 Watchung avenue. Holgate. 6 6 3mo.

GLAZING in all its branches. Old mirrors resilvered, plate glass fronts set, auto windshields a specialty. Work guaranteed. S. Shrager, 121 Madison avenue. 6 10 3mo

INSURANCE—ALL BRANCHES. AGENT FOR NATIONAL SURETY CO. J. T. VAIL. tf

AUTOMOBILE REPAIRING, ETC.

EXPERT automobile repairing. Quick service. Expert mechanics employed. Automobile repairing is our business. We know how. Queen City Garage, 209 East Fifth street; 'Phone 2332. 6 2 3mo

AUTOMOBILE painting and trimming auto tops at prices that will suit you. Automobile lettering a specialty. Estimates cheerfully given. A. A. King, 29-31 Somerset street. 'Phone 2386-M. 6 6 1y

GENERAL repairing of carriages and business wagons. Automobile repairing a specialty. Iron work of all kinds done. J. P. Homan, 29-31 Somerset street; 'Phone 2677. 6 3 3mo

LIBERTY GARAGE—306 Liberty street—Best system for repairing and adjustments; stop worrying; actually come and let me go over your motor. Henry Lazowski. 6 22 6mo

ARLINGTON GARAGE—All kinds of repairing done promptly. Motorcycle repairing a speciality. Our prices are reasonable. Clark & Carman, 1090 Arlington avenue. 6 17 1y

AUTOMOBILES washed while you wait. Washing autos is my business. I know how. My prices are reasonable. A trial will convince you. John Hurley, 150 East Fourth street. 6 2 4mo

MOTORCYCLES AND BICYCLES.

1917 EXCELSIOR 1917—Pace motor with over size valves, 3 speed, 15 to 20 horsepower, most powerful, speediest motor; a year in advance of all other machines, $265, the light weight machine, two cycle, two speed, $135; second-hand machines $30 up; distributors for Smith motor wheels (The Bicycle Pusher), sells for $60; bicycles from $15 up; sold for cash or credit. Haverford Cycle Co., 945 Broad street, Newark, N. J. 6 14 2mo

GORDON tires are guaranteed for 4,000 miles. To introduce the Gordon tires, note prices, for instance: 30x3 non-skid, $9.50; 30x3½ non skid, $11.75. We also have 1,000 seconds, from $5 up. 1,000 bike tires from $1 up. Tel. 858. Phil Mechanik, Front street, near Grove. Open until 9 p. m. daily. 6 6 3mo

GENERAL repairing of motorcycles and bicycles. Rubber tires put on baby carriages. Work done promptly and guaranteed. Complete line of bicycle sundries. L. Zeisel, 222 West Front street (two doors from Proctor's). 6 10 3mo

ROOMS AND BOARD.

APARTMENTS with private bath; also single room. 312 East Seventh street. 7 16 tf

ROOMS with board. Mrs. A. L. Waldorf, 134 Crescent avenue. 7 10 1mo

REAL ESTATE FOR SALE.

WEST Second street, near Plainfield avenue, two building lots, each 30 feet front, only $500. Fred C. Lounsbury, 129 Plainfield avenue. 8 4 6

LOTS FOR SALE—Clinton avenue and Fourth street—Choicest lots in Plainfield; streets macadamized, flagged and curbed; $50 cash secures any lot, balance terms to suit, or will take back mortgage at 4 per cent. interest. Will help you build. Den. J. Galbraith, 605 Darrow avenue. 5 5 tf

FOR SALE—300 building lots on installments, five dollars down, other payments to be arranged. I also have a few houses that can be bought on easy payments. M. F. Gano, 315 Watchung avenue. 6 2 tf

INCOME property for sale, good paying investment. Address Investment, care of Press. 4 16 tf

MONEY TO LOAN

MONEY TO LOAN on bond and mortgage. J. T. Vail. tf

MONEY TO LOAN—First mortgage security; property centrally located. L. A. Clement, attorney, Babcock building. 8 9 tf

MORTGAGE loans negotiated. Apply Wm. A. Coddington, Stirling Building. 6 12 tf

MONEY TO LOAN on mortgage. H. M. Linharger, 197 North avenue; phone 955 tf

$1,500 AND $2,000 TO LOAN on bond and mortgage. Address Attorney, care Daily Press. 7 15 tf

MONEY TO LOAN on mortgage. Manning & Curtis, 106 Depot Park. tf

MONEY TO LOAN on bond and mortgage. Mulford, opposite depot. tf

AUTO SUPPLIES.

WE MANUFACTURE and repair automobile radiators, lamps, fenders, bodies, windshields, drip pans, gasoline tanks, etc. Plainfield Auto Lamp and Radiator Works, 403 West Front street. 'Phone 338. 6 6 3mo

AUTO Tops, one-man tops, curtains and covers; seat covers for open and closed cars, cushions, limousine upholstery. J. H. De Ley, 34 Somerset street, French's building; 'Phone 869. 6 3 3mo

YOU have tried the rest; now try the best. Sole agent for Knight and Blackstone tires; also the Silver King and Burtley guaranteed red tubes. John R. Cline, 158 East Second street. 'Phone 265. Expert auto repairing. 6 6 4mo

HELP WANTED—MALE.

WANTED—Men, all ages, at the Sample Clothing Store, 33 Somerset street, to buy $15, $18 and $20 sample suits at half price. $3, $4 and $5 shoes at half price. Call and see. 6 8 3mo

WANTED Drafting room checker. Apply Spicer Manufacturing Co., South Plainfield. 8 5 3

30 LABORERS at once. Apply Renyer Const. Co., care of Bosch Magneto Co. 8 8 2

PLANING mill hands and cabinet workers. Standard Aero Co., 768 North avenue. 6 15 tf

TYPEWRITERS.

FOR RENT—All makes. We sell the very best quality of guaranteed rebuilt typewriters at less than New York prices. Repairing. Howard W. Boise, 138 North avenue. 6 10 1y

THERMO.

THERMO for 4 1-5 cents a day will give you constant supply of hot water from 170 to 212 degrees and twenty-four hour service. Let us demonstrate it to you. Winn & Higgins, 130 Watchung avenue. 6 15 1y

HELP WANTED—MALE OR FEMALE.

WANTED—Canvassers; state experience and references; good money for right party. Address W. C., care Daily Press. 8 22 tf

FOR RENT.

FOR RENT—Apartment, 609 Watchung avenue, 3 rooms and bath. Mrs. J. W. Johnson, 720 Watchung avenue; 'Phone 1887-W. 5 3 tf

FOR SALE—Six room house, excellent condition, centrally located, Linden avenue, North Plainfield; city water and gas; lot 40x200; will sell reasonable to quick buyer. Call after 6:30 p. m., 145 Duer street. 8 4 6

SIX-ROOM house, part improvements, rent $15. Apply 664 South avenue. 8 8 3

APARTMENTS for rent in the New Madison, from $25 to $30, according to location; 6 rooms, bath, and private hall; steam heat; city water and janitor service provided free. Wm. M. Stillman, 212 West Front street, or any agent. 8 8 6eod

FOR RENT—Half a house, on 40 Duer street. Apply at 137 West Second street. 8 7 3

FOR RENT—Five rooms, with gas and water on 18 Lincoln place. Apply at 137 West Second street. 8 7 3

MOVING PICTURE OR STEREOPTICON SHEET FOR RENT, big enough for the largest hall. Apply Daily Press office. tf

NOTICE TO THE PUBLIC.

DO YOU like home cooking? Try our popular priced meals. Courteous service. Eat here and be at home. Ahern's restaurant, successor to J. McDonald, 119 North avenue. 6 9 3mo

TABLE guests accommodated; home baking, poultry and vegetables fresh from our own farm. Special rates for club dinners of four or more. Mrs. A. L. Waldorf, 134 Crescent avenue. 7 10 1mo

HAVE you tried our special 15c and 25c meals. The best in the city for the money. Home-made soup. Try our service. Clark's restaurant, 115 Watchung avenue. 6 16 3mo

WANTED—100 ladies and gentlemen to try the noon-day luncheon at the Kensington Hotel. The best in town for 35 cents. "Prompt and courteous service" is our motto. Try us. 6 9 1y

HORSE SHOEING.

SHOEING horses is our business. We know how—experts in this line. All work guaranteed. A trial will convince you. Martin & Kearns, rear 34 Somerset street; 'Phone 2339. 6 10 6mo

EXPERT horse shoeing and general repairing. High grade carriage repairing of all kinds. The oldest shop in town. J. E. Flannery, corner Third and Church streets. 'Phone 1713-W. 6 15 6mo

HORSESHOEING and general blacksmithing, also dealer in harness, blankets, robes, etc., auto oils and greases. John Bicknell, corner South avenue and Central street. 'Phone 1096-M. 6 21 1y

PRACTICAL horseshoeing and general jobbing Rubber tires put on a specialty. All work promptly done and guaranteed. George V. Hunt, 122 East Fourth street. 6 13 3mo

THE SPHAGETTI MAN.

THE handiest store in town for any eatables you desire. Open 6 a. m. to 12 p. m. A delicatessen department with the most delicious articles; sandwiches made to order; fruit and confectionery. J. Lopresti, 405 Watchung avenue. Now enlarging my store. 6 13 3mo

TINNING.

LET us figure on your next job of tinning. First-class work. Prices reasonable. Leader and sheet metal work. Estimates cheerfully furnished. Voehl & Waldron, 224 East Front St.; 'Phone 1987. 6 10 3mo

WANTED TO BUY.

WANTED—To buy, a second-hand cabinet Victrola in good condition, with or without records, for cash. 445 West Fifth street. 8 7 3

Resources $7,000,000.00.

THIS YEAR'S SAVINGS lighten NEXT YEAR'S BURDENS

The men and women with bank accounts back of them are generally the ones who face the future without fear.

Start a 4% interest account now and see how rapidly systematic deposits will make it grow.

The Plainfield Trust Company

4% interest on Special Department accounts

Harvey R. Linbarger
REAL ESTATE
INSURANCE
197 NORTH AVENUE.
Telephone 953.

SERVICE

Money to Loan on Bond and Mortgage

This Company has funds available for loans on Bond and Mortgage and will be glad to receive applications for such loans, which should be on a basis of 50% of value.

Application blanks and desired information may be obtained on request.

THE STATE TRUST COMPANY
At the Sign of the Clock. 201 Park Avenue.

ABRAMS

Special for this Week Only, Womens White Buck Sport Oxfords with Rubber Soles Values **$5.00**

AT

$2.89

M. ABRAMS
229-233 W. Front St.

A Useful Trio

KEY BRAND WEED KILLER—For removing weeds from roadways, tennis court, walks, gutters etc. One gallon to 40 gallons of water will cover from 50 to 100 square feet, and one application is good for the whole season.

CARBO SUL—The perfect insecticide; kills by vapor; renders poisonous chemicals unnecessary.

CINNAKOL DISINFECTANT—For general disinfecting purposes. Neutralizes and dispels all foul odors, leaving the place in a clean, sanitary condition.

Store Closes at 12:30 P. M. Saturdays.

A. M. GRIFFEN CO.
THE BEST OF EVERYTHING IN HARDWARE.
119-121-123 E. Front St., Plainfield.
Two Phones, 5—6.

Van Arsdale's "LET-GO" Shoe Campaign In Full Blast

The fifth day starts with greatly increased public appreciation of the wonderful savings offered.

When you realize that all the "Van Arsdale" discontinued lines and broken lots of 1916 summer footwear are included—latest styles and all of them "Van Arsdale-standard" qualities, you'll doubly realize the necessity of early choosing.

Van Arsdale's
127 E. Front St.

END OF THE SEASON SHOE SALE

Every shoe bought for summer selling must be cleaned out at the end of the season. Nothing grows old in this store, therefore we are offering at greatly reduced prices the entire stock of high-class footwear remaining on our shelves.

Lot One—Men's	Lot Two—Women's	Lot Three—Odds.
$3.25 to $4.50, now selling at **2.48 TO 2.98** Black or Tan Oxfords, good styles, most all sizes. Come Early.	$3.50 to $4.50, now selling at **2.68 TO 2.98** Patent Leather, Bronze, Gunmetal and Dull Kid Pumps. Don't Wait Long.	**1.15** These are mostly odd sizes and widths. Prices were $2.00 to $4.00. Better Hurry Up.

Our Big New Stock of Queen Quality Shoes for Fall and Winter Is Coming. We need more room. All our Fall Shoes will arrive soon. Present stock must give way to the new comers.

Store Closed Thursdays During August.

A. K. WILLETT
107 PARK AVE.

Store Closes at 12:30 P. M. Saturdays.

SUMMER UTILITIES

Standard Oil Co.'s Perfection Oil Stoves, the best wick stove made.

Silver & Co.'s Blue Flame Oil Stoves, the best wickless stove made.

Gas Hot Plates and Tubing.

Ovens for Gas and Oil Stoves.

Lawn Sprinklers, Hose Nozzles, Reels and Garden Hose at prices to meet the pocketbook.

Mesco Electric Iron, guaranteed for five years; price, $3.00.

H. E. Gayle Hardware Co.
General Hardware and House Furnishings.
Tel. No. 398. Front St. and Park Ave.

ADVERTISEMENTS
—FOR—
NEW YORK HERALD, WORLD, TIMES, SUN, JOURNAL TELEGRAM, AMERICAN, BROOKLYN EAGLE, GLOBE
—AND—
NEWARK EVENING NEWS
RECEIVED
AT REGULAR OFFICE RATES.

PLAINFIELD DAILY PRESS
No Telephone Orders.
Cash Must Accompany Copy.

SPECIAL SALE OF BEDDING PLANTS NOW GOING ON.

Get your order in before too late.

FORRISTEL NURSERY
Successor to
BELLEVIEW AVE. NURSERY CO.
W. H. Forristel, Manager.
Tel. 1349.

FLOORS
HARDWOOD AND PARQUET
Old Floors Refinished.
S. E. WARD & CO.
108 Depot Park. Manning Building.
Plainfield, N. J. 'Phone 470.

TONY LUSARDI, JR.,
Successor to
B. KIVATINOS
Fancy Fruits, Choice Confectionery, Nuts, Cigars, etc. We make a specialty of Olive Oil.
211 W. FRONT ST. Tel. 886-W.

—Until you have canvassed the readers of this newspaper on the matter, do not decide whether or not this may be a "poor time to sell" that property

---

WHERE THE SHARKS WON'T GET YOU

Camp Rams Horn

Halsey Island Lake Hopatcong

THOMAS M. MUIR, PROPRIETOR.

Board by the day or week—Finest Cuisine—Good bathing, fishing and boating—All summer sports on the 1916 program.

WRITE FOR PARTICULARS.

THE NEW STATEN ISLAND DRY CLEANING and DYING COMPANY
Has Removed to
110 Watchung Avenue
Next to Marchant's
Fancy Dying a Specialty Telephone 1913
BETTER QUARTERS MEAN BETTER SERVICE
And We Have the Best in Plainfield.

"Stirring news" today—war news, local news, store news

ORGANIZED 1864.

THE
FIRST NATIONAL BANK
OF PLAINFIELD

A COMMERCIAL BANK WITH SAVINGS and SAFE DEPOSIT DEPARTMENTS

FOUR PER CENT INTEREST PAID ON SAVINGS ACCOUNTS

Established 1868.

CHOICE PICTURES, DAINTY MIRRORS AND UNIQUE PICTURE FRAMES.

AT

Swain's
817 W. FRONT STREET,
Plainfield, N. J.

Assortment larger than ever and prices very reasonable.

Artists' materials, Regilding, etc.

L. MORALLER & SONS
WATCHMAKERS AND JEWELERS

WATCHES
CLOCKS and
JEWELRY

Fine Watch and Clock Repairing a Specialty.
217 Park Ave. Phone 1783.

EXPERT TREE DOCTOR
Trimming, Spraying, Filling Cavities, and Curing Tree Diseases Scientifically.
Trees Removed and Re-Set
J. P. COSTELLO
17 MANNING AVENUE.

—An inefficient office keeper may serve to turn the tide against you in many a possible business transaction.

—A good many of the readers of this newspaper are "probable buyers" of your property. Do they know that it's for sale?

Have You Headache?

Do your Eyes burn or itch?
Do they feel tired or strained?
If so, have your Eyes examined;
Your glasses may need changing.

STILES & CO
Philadelphia Eye Specialists
AT 107 EAST FRONT ST.
EVERY THURSDAY.
Hours 10 to 5.

STATE OF NEW JERSEY.
Department of State.

TO ALL TO WHOM THESE PRESENTS SHALL COME, GREETING:

WHEREAS, It appears to my satisfaction, by duly authenticated record of the proceedings for the voluntary dissolution thereof, by the consent of two-thirds of all the members then present, that the PLAINFIELD EXCHANGE FOR WOMEN'S WORK, a corporation of this State, has complied with all the requirements of "An Act to incorporate associations not for pecuniary profit," approved April 21, 1898, preliminary to the issuing of this Certificate of Dissolution.

NOW, THEREFORE, I, THOMAS F. MARTIN, Secretary of State of the State of New Jersey, DO HEREBY CERTIFY, That the said corporation did, on the twenty-ninth day of July, A. D., 1916, file in my office a duly executed and attested consent in writing, to the dissolution of said corporation, which said consent and the record of the proceedings aforesaid, are now on file in my said office as provided by law.

IN TESTIMONY WHEREOF, I have hereunto set my hand and affixed my Official Seal, at Trenton, this twenty-ninth day of July, A. D., nineteen hundred and sixteen.

THOMAS F. MARTIN,
Secretary of State.
8-1-4-tu

DIVIDEND NO. 79.
CITY NATIONAL BANK,
Plainfield, N. J.

The Board of Directors have this day declared their regular semi-annual dividend of 4% on the capital stock, and an extra dividend of 1% out of the earnings of the past six months, payable on and after Tuesday, August 1, 1916.

WILLIAM F. ARNOLD, Cashier.
Dated Plainfield, N. J., July 25, 1916.
9 1 3eod

WHY NOT HAVE YOUR BATHROOM TILED?
Bathroom, laundry and kitchen work a specialty.
Fireplaces, porches and vestibules tiled.
THOMAS H. ROSS
THE TILER
208 Watchung Avenue,
Plainfield, N. J.
Telephone Connection

Hoagland's Express
W. H. CARHUFF, Successor.
FURNITURE AND PIANO MOVING
OFFICE, 124 WEST SECOND ST.
Telephone 888.

PLAINFIELD WINDOW CLEANING COMPANY
H. MERSTRICH, Prop.
Stores, Offices, Private Residences, New Buildings Cleaned, Scrubbed and Oiled. Office, 121 Liberty St.; Tel. 1945.

—That funny fellow Scoop is on the classified page.

Light Weight Clothing For Hot Weather

Palm Beach Suits, Plain and Pinch-backs.
Kool Kloth Suits, Plain and Pinch-backs.
Dixie Weave Suits, Plain and Pinch-backs.
Alpaca Coats, Serge Coats, all sizes.
Khaki Pants, all sizes.
Linen and Crash Pants.

Our prices are the same as last year, no advance.

Store closed all day Thursday during the month of August.

SCHWED BROTHERS
Front St. opp. Park Ave.

Summer Furniture

Whatever your needs may be either for the House, Porch or Lawn this store has prepared to meet your requirements for the summer months with a larger stock, more carefully selected patterns, at much lower prices than previously offered you at any other season.

Refrigerators, Porch Rockers, Lawn Seats, Window Screens, Screen Doors, Hammocks, Porch Swings, Couch Hammocks, Porch Seats, Porch Rugs, Children's Swings, Lawn Mowers, Garden Sets, Porch Screens, House Furnishings, etc.

TRUNKS, BAGS, SUIT CASES
Large Variety for Selection

L. B. VAN CAMP
Front and Somerset St.

ORGANIZED 1875

Why Risk Loss of Your Diamonds?

The loss of your diamonds and other valuables would no doubt, cause you much anxiety. Why run such a risk?

Put them in our Fire and Burglar Proof Vault, where you can rent a Safe Deposit Box for

$5.00 AND UP PER YEAR.

CITY NATIONAL BANK
PLAINFIELD, N. J.

No exchange on out-of-town checks. Our checks collectible at par through the Federal Reserve Bank of New York and New York Clearing House.

Fruit Jars, Jelly Glasses
Stone Preserving Pots and
Rubbers for all Styles of Jars

J. W. GAVETT
318 West Front Street

The spot-light of full publicity, turned on a store, reveals and places in that full light a store's defects—if it have defects. For example: If high prices prevail, or lines of goods are not kept up to date, the reader of the store advertisements knows it. It follows that advertising "pays" the store that renders real service—and would not pay the other kind of a store.

SATURDAY HALF-HOLIDAY.
Beginning April 29 and until further notice, the Daily Press will be issued at 1 p. m. on Saturdays.

PLAINFIELD DAILY PRESS

THE WEATHER
Generally fair and slightly cooler tonight; Thursday fair, northwest to north winds.
Highest yesterday, 93; lowest this morning, 73.

Established May 10, 1887. TEN PAGES PLAINFIELD, NEW JERSEY, WEDNESDAY, AUGUST 9, 1916. TEN PAGES Two Cents a Copy, $5 a Year

ELECTRIC SHOCK KILLS LINEMAN

Twenty-three Year Old Gilbert Lewis Dies While at Work In Tree.

DEATH INSTANTANEOUS

Daniel Guinee, Boss of the Job, Makes Heroic Attempt to Save Companion and Is Also Severely Shocked.

Twenty-three thousand volts of electricity yesterday afternoon snuffed out the life of A. Gilbert Lewis, 23 years old, son of Mr. and Mrs. Charles Lewis, of Orchard place, death occurring almost instantaneously. Daniel Guinee, a veteran employe of the Public Service Corporation, who was working alongside of Lewis when the fatal accident happened, was severely shocked in a heroic attempt to release his companion after scores of awe-stricken spectators had turned a deaf ear and blind eye to the victim's dying moans.

At 5 o'clock yesterday afternoon Lewis climbed into a tree on Clinton avenue for the purpose of stringing a wire through its branches and Guinee stood ready to receive the dangling end on a pole nearby. Suddenly there came a vivid flash and heart-rending shriek and Guinee glanced up just in time to see his fellow worker's body fall prostrate across a tree limb.

Guinee hastily summoned aid and some one turned in a fire alarm. When Chief Doane and his men arrived on the scene the sizzling ends of the heavily charged wire were still wrapped about the tree trunk and were in contact with Lewis's body. To touch either the body or tree without properly insulated equipment would probably mean death. Although in a severely nervous state as the result of the sickening scene which he had witnessed, Guinee summoned enough courage together to volunteer to climb the tree and extricate the human magnet. He wriggled up to the spot where the apparently lifeless body of the youth hung and cut the live wires, making it safe for others to come to his assistance and carry the body to the ground.

In the meantime some one had turned in a call for the Muhlenberg Hospital ambulance and upon its arrival a pulmotor was put in use. Although physicians worked over the victim for three-quarters of an hour they failed to kindle a spark of life and instructions were given to remove the corpse to Higgins' undertaking parlor. Investigation showed that a tiny hole in the lineman's glove had been responsible for his death, the bare hand coming in contact with the live wire.

Guinee's remarkable display of heroism came in for a liberal share of praise last night, but his hazardous undertaking was not completed without some injury to himself. He received a heavy shock of electricity and is now under a physician's care. This is the third accident of a similar nature in which Guinee has been involved. On one occasion he had one of his fingers burned off by a live wire, but despite this handicap he is recognized as one of the most valuable employes of the Public Service in his particular department of work.

Lewis had been in the employ of this concern for three years, having previously been a student in the North Plainfield schools. He had tried on several occasions to gain admission to the police department as a patrolman and his name was on the waiting list at the time of his death. He was a powerfully built youth, standing over six feet in height and weighing close to 200 pounds.

Plainfielders will probably remember him best as a member of the Plainfield Y. M. C. A. and as one of those most actively interested in the association here. He had attended a number of Y. M. C. A. boys' work conferences in different parts of the State and in 1910 he served as a volunteer aid in the New Jersey Y. M. C. A. camp at Lake Wawayanda. He took a prominent part in swimming and was an all-around athlete.

Besides his parents, Lewis leaves one brother, Charles, Jr., living at home.

ERIES HERE SUNDAY.

Despite the fact that they have been losing consistently, the Tabs are still booking baseball games. The attraction for this Sunday is the Erie A. C. team of Newark. The Erie team was here last year and made a good showing. That's why a return match was arranged.

BOARD OF HEALTH ORDER

Parents are hereby warned not to take sick children on the public street for any purpose whatever.

If a child is sick, call a physician. The Health Department has learned that a child from out of town was brought to Plainfield on the trolley car, the child at the time showing the beginning symptoms of Infantile Paralysis.

KEEP YOUR CHILDREN HOME.

WOULD KEEP ALL CHILDREN AWAY

Alan M. Johnson Writes to Mayor Urging a Strict Quarantine of City.

Urging an absolute quarantine against children under 16 years of age, Alan W. Johnson, a New York lawyer, who lives at 222 Stelle avenue, has written a letter to Mayor Calkins. His letter follows:

"Leighton Calkins, Esq.,
"City Hall, Plainfield, N. J.
"Dear Sir:

"I am addressing this communication to you as the Mayor of Plainfield.

"I am very reluctant to enter any complaint about the city adminstration which, as a rule, I consider excellent.

"It is, however, self-evident that the city officials have been grossly lax and inefficient in not establishing and maintaining a rigid quarantine against the prevailing infantile paralysis.

"New Brunswick has a rigid quarantine. Summit, with only one case, has established such a rigid quarantine to protect its children.

"To permit children from the infected districts to come to Plainfield and only require that their visit be reported to the health department, is an absurd and inefficient requirement for the damage that has been done. It is about equivalent to have a city abolish its fire department and pass an ordinance that all fires be reported. What is primarily required is to prevent the damage—not report it.

"The spread of the disease in Plainfield, Dunellen and vicinity shows that such a regulation is worse than useless.

"It is incumbent that the city at once prevent any more children under 16 years of age coming to Plainfield from the infected areas during the continuance of the epidemic and that all needful steps be taken to enforce such an order to protect the children of Plainfield.

"Yours very truly,
(Signed) "ALAN M. JOHNSON,
"222 Stelle Avenue,
"Plainfield, N. J."

SCHUYLER LINE OFF FOR Y. M. C. A. WORK ON BORDER

Schuyler Line, of West Front street, left today for the Texas border, where he will have charge of one of the Y. M. C. A. tents. Line expects to be stationed at Douglas, Ariz., but as yet is not sure. He graduated from the Springfield Y. M. C. A. Training School last June and intended taking a post-graduate course this fall.

$100 OR 90 DAYS FOR DISROBING IN STREET

Ralph Woods was arraigned in city court this morning on a charge of disorderly conduct and indecent exposure. After giving him a severe lecture Judge De Meza fined him $100 or in default to serve 90 days in the county jail. Five different women appeared in court and testified that Woods is the man that has been appearing on West Third street for some time in various stages of undress.

PUNCHED A POLICEMAN FOR HANGING CASEMENT

Because he punched Patrolman Brower in the nose Monday night, Jimmy Walsh was fined $10 by Judge William G. De Mesa in police court this morning. Walsh was feeling badly over the hanging of Sir Roger Casement, the Irish patriot, and tried to drown his sorrows. He fell in with Brower, and because he wanted to take his spite out on some Englishman, he proceeded to show his fistic ability and landed in a cell.

INCORPORATE NEW AUTO FIRM FOR PLAINFIELD

Incorporation papers of the M. & L. Auto Company were filed at the courthouse in Elizabeth yesterday morning by Robert C. McIntosh, of North Plainfield; Norman D. Loughlin and Robert N. Crane, of Plainfield, who are named as incorporators. The capital stock is $25,000, divided into 250 shares of par value of $100. The purpose of the corporation will be to deal in and repair automobiles, boats and their parts, and to sell supplies for vehicles of like character. The company will begin operations with a total of twenty-five shares, subscribed for by the incorporators as follows: Robert McIntosh, fifteen; Norman D. Loughlin, fourteen, and Robert N. Crane, one.

Lake Hopatcong $1 Excursion

Every Sunday and holiday until September 10, incl., via New Jersey Central, leaves Plainfield 9.10, Dunellen 9.15, Bound Brook 9.24, Somerville 9.32 a. m.—Adv. 8 9-11 ***

—Press want ads. pay.

MAY QUARANTINE EVERY N. J. CITY

State Board Decides On Rigid Rules For Paralysis Precaution.

EFFECTIVE AUGUST 15

Asbury Park Baby Parade Will Never Be Permitted—No Relief Is Expected During Present Hot Weather.

The quarantine question is to be taken out of the hands of municipal authorities after Tuesday of next week, according to a decision reached by the State Board of Health at Trenton. That body will soon issue an order quarantining the State against all children under sixteen years of age, and also preventing children from traveling from one town in the State to another.

Health certificates, of course, will permit even children to travel, but they will have to be signed by a reliable physician after a thorough examination and indorsed by local boards of health.

It is said that this action on the part of the New Jersey Board of Health has been recommended by the United States Public Health Service through its surgeons who are assigned to infantile paralysis work here. One incident that had much to do with the recommendation was the action of the mayor of Asbury Park in sending out letters inviting children to that resort. This invitation urged that babies be entered in the baby parade there. While no official statement has been made in Trenton, it is certain that such a parade will never be permitted by health authorities. Dr. Charles E. Banks, senior Federal surgeon in charge of the precautionary measures in New York and New Jersey, declared yesterday that such a dangerous advertising scheme was fraught with peril, and that the baby parade would never be held if he could prevent it.

The new State health board order is expected to become effective August 15. It has not yet been issued, but unless the number of cases show a marked decrease before that time, will be enforced. Instead of decreasing the cases are increasing, and health authorities say this will continue until cool weather relieves the situation.

The State order is explained in the following statement from the Health Board at Trenton:

"The additional chapter of the State Sanitary Code provides that children under 16 years of age shall not be permitted to enter the State, or pass from one municipality to another within the State, unless accompanied by certificates issued by competent health authorities. The provisions of the new chapter of the code also prohibit a common carrier from receiving for transportation in the State of New Jersey any child under 16 years of age unless accompanied by a proper certificate.

"Upon arrival in any municipality in the State the parent or guardian of the child is required to present the certificate to the local board of health. Should a child under 18 years of age enter any municipality of the State without a proper certificate the local board of health of the municipality in which the child is found is required to quarantine the child for a period of two weeks dating from the time of its arrival.

"The law requires local boards of health to enforce the provisions of the State Sanitary Code. The enforcement of the provisions of the code, which have been enacted to meet the infantile paralysis situation, will therefore be in the hands of the local health authorities.

WILLIAM JOHNSTON, JR., DIES AFTER LONG ILLNESS

Following a lingering illness from which he had been a sufferer since the early part of March, William E. Johnston, Jr., died last night at the home of his father-in-law, Charles W. Leveridge, 828 Sherman avenue. Mr. Johnston was 31 years of age and was born in Elizabeth. He spent the greater part of his life in the latter city, but came to Plainfield many times and made his home here for a number of months. Up to the time of his illness he was employed as traveling auditor for the Public Service Gas Company. He belonged to no local fraternal organizations, but was a member of the Park Avenue Baptist church and of the Central Baptist church in Elizabeth.

Besides his widow, Mr. Johnston is survived by his parents, Mr. and Mrs. William E. Johnston, of Elizabeth, and three sisters. These are: Miss Helen Johnston, of Elizabeth; Mrs. C. H. Appley, of Westfield, and Mrs. E. P. Gaston, of Elizabeth. The funeral will be held from the Sherman street home Friday afternoon at 2:30, the Rev. B. S. Hudson officiating, and interment will be in Hillside cemetery.

—Do the available household workers of this city, who read the classified columns of this newspaper, know that you need a good servant?

NEWARK MAN HELD AS AUTO ROBBER

Samuel Kline Accused of Having Entered Houses In Westfield.

Charles A. Kline, of 823 South Sixteenth street, Newark, was arrested in that city yesterday for robberies committed in Westfield Monday afternoon. Kline denies his guilt.

Monday afternoon practically all of the vacant houses in Westfield were robbed of brass and lead plumbing fixtures by a band of men who rode in a Ford automobile with a box on the back. They boldly entered the town and carried off the goods while neighbors looked on. No one suspected them of being thieves, so openly did they work, and it was long after they had gone that the crime was discovered. One woman had taken down the number of the machine, however, and it was found to be that of Kline. Kline admits having been in Westfield on Monday afternoon, but denies any knowledge of the robberies. Two brass fixtures similar to the kind reported stolen were found in his car.

COLLINS MAY RUN FOR COMMITTEEMAN

Petitions In His Favor Soon to Be Circulated, In County, It Is Said.

Elizabeth, August 9.—Although he made no statement concerning his candidacy, it is probable that petitions for General Dennis F. Collins, for Democratic State Committeeman will soon be placed in circulation. Gen. Collins is at present a member of the Democratic body and the opposition to his re-election, which was threatened a few month ago, has evidently disappeared.

General Collins has for a number of years been a figure in the councils of the Democratic party and has played an important part in the various Democratic campaigns. This year, the most important from a Democratic standpoint in the past generation, he will doubtless be called upon to bear a big share of the responsibilities of the national and State campaign in Union county and will necessarily play a part in the larger campaigns.

Collins, it is aid, is not anxious to to return to the State Committee, especially in view of the responsibility the comptrollership has laid upon him, but the possibilities are that he will again be chosen to take an active part in the goings of the State organization.

"MARRYING A BUTTERFLY" BACK IN PRESS TODAY

The Daily Press is glad to announce to its readers that the succeeding installment of "Marrying a Butterfly," the serial story which was discontinued several days ago because of delay in shipment from the syndicate, has been resumed today. The installment will be found opposite the editorial page.

40 MEN ENTOMBED WHEN MINE EXPLODES

Wilkesbarre, Aug. 9.—Forty workmen were imprisoned in number six colliery of the Pennsylvania Coal Co. at Inkerman, following an explosion of gas today. Rescuing parties are working hard to free the men.

EMERGENCY!

By order of the Board of Health, which will be effective until further notice, all hotel keepers, landlords, tenants and householders generally, are hereby requested to report daily to the Board of Health, between the hours of 8 a. m. and 5 p. m., the arrival of all persons from out of town, INCLUDING PLAINFIELD PEOPLE WHO HAVE BEEN ABSENT FROM THE CITY (DAILY COMMUTERS EXCEPTED). Such report should state the name and residence of the person making the report; and also the names and ages of the parties from out of town and the locality from which they came. The report may be made personally at the Board of Health office (No. 104 East Front street), or by telephone (No. 646). The purpose is to place full information at the command of the Board of Health for such inquiry and investigation as it may deem necessary.

**N. J. R. CHANDLER,
Health Officer.**

—If you have something to rent, you have something to advertise—and something that it will pay you to advertise adequately and persistently.

ME GREW SAYS IT IS NOT AN OUTING

Local Man Back From Border Tells of Hard Work Done There.

TROOPERS DIG DITCHES

"Highly-Colored" News Stories Are Scored By Returned Member of Troop D—Says Men Are In Good Spirits.

George Me Grew, of Stelle and Central avenues, arrived home last night from the Mexican border, where he had been with Troop D ever since the boys left Plainfield last June. Shortly after Mr. Me Grew reached the border his health failed him and he has been constantly growing worse until now it became imperative for him to return home and seek the aid of specialists.

Mr. Me Grew expressed himself as being greatly enraged at what he called the "highly colored" articles that have appeared in the various papers through the country giving the impression that the troops are having a summer outing. Mr. Me Grew said that if the facts were really known it would be found that everyone was working early and late to be in condition for whatever may come. Work starts at 5 o'clock in the morning and except for a short respite during the heat of the day continues until 6 o'clock in the evening.

Men working in trenches, often three feet deep, do not get the same impression of the so-called "outing" as that given the public by the newspapers, he said. There are a number of instances where men are compelled through health or personal necessity to ask to be mustered out. The married men naturally worry over business and family matters, but are sticking to their tasks like men.

As yet, he said, there has been little chance for actual drilling because the work of making the camps absolutely sanitary has not yet been completed. The storms that occur at frequent intervals wreck havoc with the camps and trenches have to be dug to carry off the rain water.

U. S. AND MEXICO WILL ARBITRATE ALL TROUBLES

Washington, August 9.—Formal announcement was made by the State Department at today that the United States and Mexico have reached an agreement in regard to settling their differences by the International Commission.

$85,000 FOR FIGHTING PLAGUE OF PARALYSIS

Washington, August 9.—An act appropriating $85,000 for the use of the public health service in preventing the disease and $50,000 for additional assistant surgeons was signed yesterday by President Wilson.

The money is available immediately and will be used in the campaign to check the infantile paralysis epidemic.

MRS. EMMA T. MARTIEL DIED THIS MORNING

Mrs. Emma T. Martiel, aged 26, the wife of Joseph L. Martiel, died this morning at the residence, 326 East Third street. She is survived by her parents, Mr. and Mrs. James R. Killoran, and two sisters, Mrs. John Shinner and Mrs. Daniel Olson, of this city. Mrs. Martiel was born in Plainfield and educated here. She attended St. Mary's School, and was a member of St. Mary's church and active in its work. Funeral services will be held at 8:30 Friday morning at the residence, and at 9 a. m. at St. Mary's church, where requiem mass will be said. Interment will be in St. Mary's cemetery.

MAKE A TEST CASE OF JERSEY EXPLOSIVE BAN

Jersey City, August 9.—A carload of projectiles consigned by the Canadian Car and Foundry Company to the Jackson Towing and Lighterage Company was found yesterday by the Jersey City police in a Lackawanna coal train the Secaucus yards.

The car was cut out and sent back to the Hackensack meadows. It is understood this particular shipment was intended for a test case.

Railroads will ask the Jersey City Commissions today for a modification of the order barring high explosives from the city.

Reduced Rates to Flemington Fair Via New Jersey Central.

August 15, 16, 17 and 18. Round trip tickets from Plainfield $1.15. See agents for circulars and time tables.—Adv. 8 9 7 ***

—Try Press want ads. They pay.

HIGGINS LOST 22 POUNDS IN MONTH

Says Plattsburg Camp Training Brought Wonderful Results.

Twenty-two pounds lighter than when he left four weeks ago, Police Lieutenant Morris Higgins returned home yesterday from the military training camp for business and professional men at Plattsburg and was loud in praise of the work that is being done by the government. A fair sample of the condition the men of this country that are called on in time of war are in, he said, was clearly shown by the fact that it took three weeks of training at each encampment before the men were able to stand a week's hike.

Looking better than he has in years and weighing only 218 pounds, the lieutenant said that although the four weeks at the camp were full of hard work, there was no serious cases of illness and every one of the 7,026 men were in fine condition when camp was broken Monday. He was a member of Company G, Sixth Regiment, and had regular army officers in command, the lieutenant in charge of the company having just returned from the Philippines.

During the fourth week when they were on a hike along the Lossable River, the day's work began at 4:45 with reveille. Mess was at 5:00, and the order to march came at 6:00. After a march of usually ten or twelve miles with manouevres along the way, a halt was called about 12:30 for mess and the afternoon was devoted to cleaning up, putting up the tents and listening to instructions.

While on the march a pack was carried weighing forty pounds along with the rifle of eight pounds. A rate of three miles an hour was usually maintained, and ten minutes out of every hour was used as a rest period. Although the extreme heat and hard work affected some on the march, the specially provided water that accompanied the troops on motor trucks and the fine food kept the men in good shape, and sore feet was the only general complaint.

GEORGE W. KLINER DIES; FUNERAL SERVICES THURSDAY

George W. Kliner, aged 43 years, died yesterday. Mr. Kliner is survived by a widow, Mrs. Mary Kliner; his parents, Mr. and Mrs. John J Kliner, Sr., of Plainfield; six sisters, Mrs. J. H. Smith, Mrs. Martin Whalen, Mrs. Fred Locke, Mrs. Frank Haskert, Mrs. Robert Deter, of this city, and Mrs. Harry Deter, of Westfield; and two brothers, John J. Jr. and Frederick, both of Plainfield. He leaves a wide circle of friends in the city. Funeral services will be held from the home of his sister, Mrs. Robert Deter, 742 West Front street, Thursday afternoon at 2:30. Interment will be in Hillside cemetery.

U. S. BOARD TO HELP IN GREAT R. R. STRIKE

New York, Aug. 9.—Ready to intervene in the threatened strike of 400,000 trainmen on 225 railroads throughout the country, the three members of the United States Board of Mediation and Conciliation arrived here today at the request of President Wilson.

Judge W. L. Chambers and Y. W. W. Hanger came from Washington, and Judge Martin A. Knapp from Middletown, Conn. These three men are the full board, which will convene today, and in case of a break between the railroads and the trainmen will at once offer its services.

RAILROADS PROPOSE TO GO TO MEDIATION BOARD

New York, Aug. 9.—When the conference between committees representing the steam railroads of the United States and the leaders of the four principal unions was resumed this morning Elisha Lee, chairman of the railroad committee, read a communication to the four labor leaders, the substance of which was as follows:

"We have given careful consideration to all phases of the proposition which you have made. The demands are so extraordinary that we feel there is little probability of reaching a settlement through the medium of conferences. We therefore believe the only course to be pursued is to submit the whole question to the Federal Mediation Board, and we respectfully invite you to join us in making such an application."

JOSEPH CHASEO DIES.

Joseph Chaseo, the one-year and one-month-old son of Mr. and Mrs. Tony Chaseo, died this morning at the home of his parents, 1422 McCrae place. Funeral services will be held Thursday at 3 p. m., from the residence. Interment will be in St. Mary's cemetery.

—An inefficient office helper may serve to turn the tide against you in many a possible business transaction.

ITALIANS TAKE TOWN OF GORIZIA

15,000 Austrian Prisoners Captured In New Offensive.

ENEMY LOSSES HEAVY

Wave of Enthusiasm Sweeps Over Country As News of Victory Is Received—Germans Strengthen Hold On Thiaumont Work.

Rome, Aug. 9.—The Italians have captured Gorizia in a new offensive that is carrying Austrian armies before it, according to an official announcement made by the War Office today. More than 15,000 Austrian prisoners have been captured in two days, and Italian cavalrymen are pursuing retreating soldiers beyond Gorizia. Enemy losses are tremendous. Everywhere the Austrians resisted with the greatest stubbornness, and many thousands were killed in addition to those captured. Rome was swept with a tremendous wave of enthusiasm today as fresh dispatches from the front brought fragmentary details of the fighting around Gorizia. The whole city was instantly baflagged when announcement of the capture of the bridgehead was made. A huge crowd gathered in Piazza Colonna and cheered the army, King Victor Emmanuel and General Cadorna. Similar demonstrations occurred in the theatres and cafes.

In other Italian cities, Milan, Bologna, Leghorn and Florence, great crowds gathered in patriotic demonstrations that lasted all night. The general conviction is that the War Office statement was most conservative, and that Italy is on the brink of a great and decisive victory that will send Italian armies marching on Trieste.

Teutons Retake Thaiumont.

Paris, Aug. 9.—On the Verdun front heavy engagements continued during the night for possession of Thaiumont work. The Teutons gained a further footing. The French hold the outskirts of the work. In the village of Fleury the French made some progress.

French Repulse Somme Charges.

Paris, Aug. 9.—A statement issued by the French War Office today indicated that the Germans made vicious assaults last night on positions captured by the French north of Hem Wood on the Somme front during the last two days, but that they were frustrated. The fighting is still going on.

Germans Retire on 30-Mile Front.

Petrograd, Aug. 9.—The Czar's troops, extending the advantage reported in an early bulletin yesterday, have thrown back the Austro-Germans on a front of thirty miles, extending from Nadworna to Nisniof.

Nadworna, a railway city of 10,000, has been captured. The Russian centre is now within a few hours' march of the important city of Stanislau, whose capture will materially increase the danger in which General von Bothmer's army now finds itself.

Zeppelins in England.

London, Aug. 9.—Zeppelins raided the east coast of England early this morning and another Zeppelin raided southeast Scotland, without penetrating far from the coast, the War Office announced today.

Three women and one child were killed and fourteen persons injured.

The Zeppelins dropped a number of bombs on certain localities. They were engaged by coast guards and driven away from their objectives without doing any damage of military importance, the statement said.

Air Raid on Metz.

The Hague, Aug. 9.—Two hundred German soldiers were killed or injured in the recent Allied air raid on Metz, the capital of Lorraine, according to word received here today.

The station and barracks were seriously damaged.

Warship Blows Up Liner.

London, August 9.—The Wilsor liner Aaro, which has been missing since last week, was blown up in the North Sea by a warship, and it is believed that all on board perished, according to a wireless from Berlin today.

GARWOOD JR. O. U. A. M. OUTING.

All preparations are now completed for the picnic and dance of Co. G, Fourth Regiment, Uniformed Rank, Jr. O. U. A. M., at Britz' Hall and grove on Saturday afternoon and evening. The sabre which will be presented to the company having the largest number of men in uniform is on exhibition in the window of the Beans' drug store. Owing to the epidemic, children under 16 years of age will not be permitted on the grounds.

CASE DISMISSED.

On complaint of a Mrs. Coban, a man named Paoli was arraigned before Recorder Fred Hand in the borough court this morning on a charge of using profane language and making himself generally offensive. He was represented by Francis J. Blatz, of this city, and the case against him was dismissed.

Store Opens 8:30 A. M., Closes 6 P. M. Daily Except Saturday

Our Annual Mid-Summer Clean-Up Sale

THIS SALE IS GENERAL ALL OVER THE STORE. ALL MERCHANDISE NOT SUITABLE FOR FALL SELLING IS PLACED ON SALE AT LESS THAN COST. THERE ARE MANY LINES ON SALE NOT MENTICNED IN THIS ADVERTISEMENT. THEY ARE CONSPICUOUSLY DISPLAYED WITH SALE PRICE ON TICKETS.

On account of the low cut prices of these Sale Goods we will not give Trading Stamps. None Sent C. O. D. or Charged and No 'Phone Orders Will Be Filled. We want you to come to the store.

When Force's Advertise a Clean-Up Sale You Get Great Values

GET THE HABIT—GO TO FORCE'S

75c Silk Gloves 50c
16 button, double tip fingers, white; all sizes.

$4.00 Ladies' Shoe $2.98
Sorosis pat colt and gunmetal calf pumps, with sailor bow.

$5.00 Dresses For $1.98
Wash Dresses of a better class of wash goods; all sizes.

$5.98 Dresses For $2.98
Linons, Fig. Voiles and Awning Stripes; all sizes.

One Lot of Suits
Made this season; wool fabrics, in a variety of shades.
$12.50 value at $5.00
$15.00 value at $7.45

Sport Wash Skirts
$1.50 value at 98c
$2.50 value at $1.50
$3.00 value at $1.98
$3.98 value at $2.98

Ladies' Waists
$1.25 values at 79c
$2.00 values at $1.59

50c Men's Underwear 39c
Both shirts and drawers, balbriggan; all sizes.

$1.50 Ladies' Handbags 79c
200 to choose from, in a big variety of shapes, in leather and silk, black and all colors.

$3.50 Ladies' Shoes $2.69
Patent gunmetal, calf colonial pump, with leather Cuban heel.

Infants' and Children's Dresses
$1.50 value at 98c
$2.50 value at $1.50

Bathing Suits
$2.00 value at $1.25
$3.00 value at $1.98
$5.00 value at $3.50

Bathing Caps
25c value 17c
50c value 37c

75c Cotton Blankets 59c
54x80 in. white, also gray, with pink and blue borders.

$8.50 and $7.98 Grass Rugs $5.98
Del-Tox Rugs, 9 x 12, broken line of patterns and colors, to be closed out.

$1.00 and $1.25 Men's Negligee Shirts 79c
All sizes, in a big range of styles; soft cuffs.

$3.50 Men's Oxford Shoes $2.49
Gunmetal tan colt and vici oxford ties.

25c Printed Voiles
In a big range of styles, 40 in. wide, at.....12½c

39c Silk and Cotton Wash Goods
In colors, stripes and figures, at 19c

15c Percales at 10c
36-inch finest Manchester percales, in light and dark grounds.

25c Madras at 15c
One lot 36-inch wide, fine range of styles.

$3.00 Dresses for $1.50
Wash Dresses, made of plain and fancy wash goods; all sizes.

$2.00 and $3.00 Parasols $1.49
About 50 to choose from, in all the newest shapes and materials, silk and ribbon hemstitched.

$5.00 Men's Oxford Shoes $3.50
Gunmetal tan calf and vici oxford ties.

$4.00 Men's Oxford Shoes $2.98
Gunmetal tan calf, patent leather and vici kid oxford ties.

25c Ladies' Hose 17c
Ladies' Black Mercerized lisle, double toe and high spliced heel, deep garter top, all sizes, 8½ to 10.

35c Ribbons at 19c
One lot of wide plain and fancy ribbons, 4½ to 6 in. wide.

25c Writing Paper 15c
One large box of 24 sheets and 24 envelopes, fine paper.

Corsets
Two lots to close—
Lot 1, value $1.00 and $1.50, at 79c
Lot 2, value $2.00 and $2.50, at $1.19

Bungalow Porch Shades
4 ft. wide, value $2.25, at $1.50
6 ft. wide, value $3.25, at $2.25
8 ft. wide, value $4.25, at $3.00

Basement Specials
10c Garden Hose 8c
50c Parlor Broom 29c
One lot of Graniteware, values in different sizes, at 59c, at 37c
Another lot, values up to 75c, at 45c
59c Plain Table Tumblers, regular size, thin glass, at 39c

25c White Wash Goods at 12½c
27 to 40-in. wide, in checks and stripe madras, voiles and lawn stripes.

A. E. FORCE & CO.
"THE WHITE STORE"

Store Opens 8:30 A. M., Closes 6 P. M. Daily Except Saturday

DUNELLEN
All the Happenings of the Day in Plainfield's Hustling Suburb.

SOCIALIST SPEAKER WAS A PRESBYTERIAN MINISTER

John D. Long, D. D., who will speak on "True Preparedness for War or Peace," under the auspices of the local branch of the Socialist party at the corner of North and Madison avenue, tomorrow evening, became a member of the Socialistic party in Kings county, N. Y., early in the Presidential year of 1908. At the time he was pastor of the Parkside Presbyterian church at Brooklyn, in the fashionable Flatbush section of the city. Dr. Long's step aroused general interest to such a degree that the Brooklyn Eagle devoted two pages to the doctor in the Sunday Eagle. Other papers have repeatedly given front page positions to his lectures on Socialism.

In the year 1908 Dr. Long became general secretary of the Christian Socialist Fellowship. He managed a three days' conference of the fellowship in May of the same year, which ended in the Carnegie Hall meeting at which Eugene Debs and other noted men spoke.

During that summer Dr. Long ran a Christian Socialist tent at Coney Island, and also conducted summer conferences on Socialism at Old Orchard Beach and Asbury Park.

Through the closing months of the Presidential campaign Dr. Long spoke frequently at party meetings in New York and Brooklyn. He brought Stitt Wilson from England and held meetings at which Mr. Wilson was the leading speaker in Cooper Union and Carnegie Hall.

After a time financial considerations compelled Dr. Long to give up his church, although he still maintains his ecclesiastical connection with the Presbytery of Brooklyn.

In recent years Dr. Long's activities have mostly been employed along literary and educational lines, but he is now giving some time to the campaign in this State.

James A. Allen saw the Cubs play the Giants at the Polo Grounds, Monday.

John Campbell, who is taking his annual vacation from his duties in the Plainfield Trust Company, is enjoying an automobile trip through New York State.

Lew Churchill was fined $2 for riding his bicycle on the sidewalk by Recorder Campbell this morning. The complainant was F. O. Spurdle. The alleged offence was committed on Washington aveinue, where the road is so sandy that it is difficult to ride a bicycle.

Joseph Maier has taken a position as clerk in the local store of the Union Pacific Tea Company.

Chief Mohan, who is co-operating with the Board of Health in its endeavor to prevent an epidemic of infantile paralysis in this borough, expressed himself last evening as being highly gratified over the manner in which the parents are keeping their children from the business part of town.

TWO BICYCLES COLLIDE.

Albert Malakoff, the local newsdealer, was proceeding along North avenue towards his stand after the rain yesterday when another cyclist who was riding his wheel as rapidly as he could towards Bound Brook lost control of his bicycle, and it struck Malakoff's, knocking both to the ground. The two were smeared with mud when they rose to their feet. Both sustained a thorough shaking up, bruises and minor cuts. Malakoff's wheel was not damaged, but the front wheel of the other bicycle was wrecked.

The following young ladies have arranged for a picnic at Washington Rock Saturday evening, to which they are inviting their gentleman friends: Deveral and Ruth Apgar, Luella Stryker, Sarah and Hazel Watson, Adelaide Ramsey, Lilla Stites Winifred Schenck, Dorothy Brouwer, Lydia Haight and Lillian Jackson. Mrs. J. Newton Apgar will act as chaperon.

The following were entertained by Mr. and Mrs. C. G. Hunt at a porch party given at their home in honor of Mrs. Hunt's birthday: Miss Edna Hunt, of Philadelphia; Miss Irene Brown, of Jersey City; Miss Ruth Voorhees, Clarence and Charles Hunt, of New York city; Albert J. Glazier, of Plainfield; Benjamin Dodwell, Peter Benson and N. Willis Newman.

The porch was lighted with Japanese lanterns. The program of entertainment included dancing and singing, the feature being several vocal selections rendered by Albert J. Glazier. Music for the dancing was furnished by a Victrola. Refreshments were served during the course of the evenin.

Mrs. Herbert E. Nelson, with her daughter, Miss Dorothy, and brother, George Kelly, have returned from a month's vist at Newoprt News.

Jack, Carter has taken a job to work nights for the Lehigh Valley Railroad at South Plainfield.

Slag is being placed on Center street by the township authorities.

Herbert Libual has resigned his position with the Central Railroad.

Mrs. Helen Farrier has returned home after taking care of Mrs. Orston Rudolph, who has been ill at New Durham.

Miss Emma Barrett has returned from a visit to New Hampshire.

Mr. and Mrs. A. G. Nelson have returned from a two weeks' stay at Lake George.

Alexander Herlich is engaged in putting a new floor in the butcher shop of Carl Beiler's.

Westley Barrett has returned from a visit of several weeks at Providence, R. I.

It is said that the damage done to the Henry Dunham house, tenanted by a family by the name of O'Keefe, when it caught fire shortly after noon yesterday, evidently was a result of some wall paper which had been stored in a closet in the attic igniting by spontaneous combustion, was insignificant. The fire was discovered shortly after it started by a member of the family, who put it out with a pail or two of water.

The crusade of the Board of Health through the local police department against cats and dogs which are permitted to run at large, was inaugurated about 4 o'clock yesterday afternoon when Marshal Harry Shugras correled a stray dog and took it to the borough hall for execution. It is said that the dog belonged to Louis Feldman.

PLEASE NOTE!

We close every Thursday in August, as in past seasons.

"Our Employes' Recreation Days"

We would appreciate your co-operation by shopping on other days during this hot month.

TEPPER BROS.

German Valley and Chester.

A card party under the auspices of the Woman's Club, open to all women, will be held in the clubhouse Saturday night.

Mr. and Mrs. Herman Frey, of New Brunswick, spent the week-end with Mr. and Mrs. John Frey and Mr. and Mrs. Daniel P. Messler.

Miss Gertrude Appleby, of Dover, is visiting her parents, Mr. and Mrs. William F. Appleby, Jr.

Stephen Hoffman has harvested sixty-eight loads of hay, which represents about one-half of his crop. Not only hay, but all crops in this section of the State are above normal.

Samuel S. Matison, of Washington, is spending a week with his mother, Mrs. James Matison.

Miss Mildred V. Geddes, of Newark, is visiting her mother, Mrs. George B. Geddes.

George Whitehead, of South River, was an over-Sunday guest of Mr. and Mrs. Frank H. Hughson.

Art Hoffman, of Pittstown, was a first of the week guest of his parents, Mr. and Mrs. Isaiah A. Hoffman.

Mr. and Mrs. Frank L. Apgar are entertaining Mr. Apgar's brother-in-law, Harry Acken, of Plainfield.

Olin Van Nest, of Flemington, is being entertained at the residence of his uncle and aunt, Mr. and Mrs. Henry Neighbour.

George Lance, Jr., of Califon, ended a visit Sunday night to his parents, Mr. and Mrs. George W. Lance, of this place.

Mrs. Mary Neighbour, of Jersey City, is suffering from paralysis at the home of Mrs. Jesse Williams, of Califon, where she came for a visit. Mrs. Neighbour resided here for many years, having recently moved to Jersey City.

Mr. and Mrs. Theodore Nunn are entertaining for a brief visit their son-in-law and daughter, Mr. and Mrs. Edward Garrabrant.

Mrs. Charles Swackhamer has had for visitors for the last few days Mr. and Mrs. Archibald Beavers, of Far Hills.

A meeting the Lutheran Woman's Missionary Society will be held this afternoon at the home of Mrs. Minerva Finkle. The leaders will be Mrs. Elizabeth Gray, Mrs. George Hopler and Mrs. Millard Apgar and the topic "An Educated Force."

Scotch Plains, Fanwood

Mr. and Mrs. Norman Kieb, of North avenue, have sold their home and will remove to Cranford tomorrow.

The prayer meeting in the Baptist church tonight will be in charge of one of the deacons of the church.

A meeting of the Fanwood Board of Health to discuss ways and means of continuing the infantile paralysis precautions was held in the Fanwood firehouse last night. The local sewer question was also discussed at length and the list of those residents having surface overflows that was prepared at the request of the Council was gone over.

Mrs. William Townsend, of Russell road, has returned from a several weeks' trip through New England.

Springfield road has now been completed by the contractors from Mountainside to the Park avenue corner and the men are now working from the North Plainfield end toward Park avenue. The entire work will be completed in another two weeks.

New Providence

Miss Carol Potter and Miss Janice Hoff will entertain tonight at Miss Potter's home in Springfield avenue.

Mrs. George Wilcox, of South street, is suffering from a sprained ankle.

Miss Ethel Hickson, Miss Mabel Hickson, Miss Helen Armstrong and Mrs. M. A. Armstrong left Monday for a tour of Lake George and the region of the St. Lawrence River, including the Thousand Islands.

Mrs. Joshua Lawrence, of East Orange, is visiting her brother, William T. Hickson, of Springfield avenue, Mountain View Park.

Miss May Lever, of Paterson, is a guest of Mrs. George Roberts, of Clinton avenue, Mountain View Park.

George Sawyer, who was taken ill suddenly Monday at his home in Murray Hill, was taken to Overlook Hospital, Summit.

South Plainfield.

The Spicer company is erecting a new gate house adjoining its office building. All workmen are to pass through this gate house and ring their time cards as soon as it is completed.

John Connors has accepted a position as a night watchman with the Spicer company.

Mrs. William Farrell and son William, of Metuchen, were the guests of Mrs. Farrell's mother, Mrs. Mary McDonough, yesterday.

Martin Marran returned yesterday from a few days' visit with his brother, John Marran, of New York.

Mrs. John McGuire was the guest of relatives in Metuchen yesterday.

William Hamilton visited friends in Freehold yesterday.

Mrs. Fritz Heneburg is enjoying a few days' visit with relatives in New York.

Eugene Reilly has resumed his work in the office at Spicer's after being confined to bed with illness for a week.

Mrs. Peter Leach has returned home after spending a few days visiting relatives in New York.

Mr. and Mrs. John L. McDonough have been entertaining Mrs. McDonough's sister, Miss Helen Bray, of Plainfield.

HighBridge-Califon.

Miss Anna Sutton, of New Germantown, is visiting her grandparents, Mr. and Mrs. Wesley Sutton, at Califon.

After spending a month with Mrs. Anna Haggerty at Califon, Mrs. Allen T. Haggerty and children have returned to their home at Vailsburgh.

Miss Hazel Ader returned Monday to German Valley, after visiting the family of Jerry Hoffman at Califon.

Mrs. Edward Emery, of Califon, is ill.

Mrs. Thomas Hill and Miss Nellie Hill, of High Bridge, were week-end visitors at Easton.

The Ladies' Aid Society of the High Bridge Methodist church will hold a garden picnic Thursday in Riverside Park.

Clarence Williams, of Easton, Pa., is visiting former Mayor W. M. Williams at High Bridge.

Mr. and Mrs. Lyman Shurts, of High Bridge, are entertaining Mrs. Russell Randolph, of Bernardsville.

Recorder J. Henry Rose, of High Bridge, is out again after a month's illness.

Mrs. George Bemmen, of Hampton, is visiting at High Bridge.

George H. Staples resumed Monday his position at the Califon station of the Central Railroad after an absence of ten days at Fanwood. George W. Youngs, of Califon, took charge Monday of the Fanwood station.

Some Queer Ones

Golf balls to be investigated by Bloomfield, N. J., to find out why it is fatal to bite into one.

Bolt of lightning discovered gas in abandoned well in Pennsylvania, and owner is now getting $50 worth a day.

Fish nibbled at hook. Pennsylvania man pulled on-line not knowing it had become tangled with trigger of rifle, and bullet killed him.

Youngest aviator is Harry Joline, four, of Philadelphia, who made a half hour flight over Atlantic City at 2,000 feet as a passenger.

New York footpad victim laughed too soon to think he had no money. Robbers took every stitch of clothes he wore and beat him besides.

John D. laughed right out in Cleveland church and congregation joined him, when preacher said joke of young men who marry thinking "she is hisn, only to find that he's hern."

NEW TYPE OF HERO IS DEVELOPED AT VERDUN.

Couriers Carry Orders to Front at Great Risk of Life.

The unexampled conditions of fighting before Verdun have developed a new type of soldier called "the couriers of Verdun." They maintain communication between the troops in the midst of the melees and officers commanding from the rear. The battlefield into which they dart with orders or after information is a desolate zone, where nothing but thick smoke, sometimes black, sometimes white, gives appearance of life. Excepting during the brief time of an infantry attack it is to all appearances deserted; the sharpest eye discovers no movement of humanity.

Occasionally a form is seen going over this desert land something after the manner of a rabbit, bounding into sight out of the herbs and above uneven ground to disappear again; leaping from obstacle to obstacle, from ditch to ditch, from shell hole to shell hole as it approaches the front line, at times vaulting, at others crawling and sometimes kept motionless for considerable periods by showers of projectiles sent over from the other side of the line for his personal benefit. This is the messenger of modern battle; he was never more needed nor more useful than at Verdun.

Not a telephone line can resist the incessant bombardment. Communications by carrier pigeons are uncertain, and optical signals are insufficient for various reasons. Nothing is certain except the man himself, and to transmit information and orders across that beaten field requires something extraordinary in the way of man.

The courier of Verdun is unable to use the communicating trenches, where he would be out of sight of the enemy, because that line is crowded always with soldiers going to or from the front line, with wounded being carried back, with men of the commissary department carrying provisions to the men on guard. That is too slow a route for the courier. He must take his chances of being sighted—and hit—above ground.

The first formidable obstacle to pass is the zone that is beaten by "drum fire," where eight inch, six inch and four inch shells are bursting with formidable explosions, sending showers of shrapnel over the whole zone. In going through this ordeal the courier sees everywhere the spectacle of death, stumbling over corpses, sometimes runs into a cloud of poison vapor, before he has crossed it. Once through he is within range of the smaller guns and the deadly quick firers.

During the whole distance of a mile or two miles, according to the position, his nerves are at the highest tension, with his mind on the end of his mission and at the same time on the obstacles that are multiplied each instant in his path.

PAPER FROM COTTON STALKS.

German Testing Station Announces Important Discovery.

The royal material testing office at Grosslichterfelde, a suburb of Berlin, announces paper can be manufactured from cotton stalks.

The discovery was made, it is stated, by a German institution while carrying out a commission from an Egyptian firm given before the war. A shipment of stalks which had arrived from Egypt before the opening of hostilities was used for the experiment.

The stalks were cut and ground, boiled and bleached, and the paper making then proceeded after the usual methods. The result moved the testing office to arrive at the decision cotton stalks are a good material for making paper.

Lincoln B. Palmer, manager of the American Newspaper Publishers' association, said that, although private and governmental laboratories had been seeking for years to find a suitable substitute for wood pulp in the manufacture of paper, nothing had been produced that would stand the test.

"If the Germans have solved the problem," he said, "they will have rendered the United States a valuable service, and it ought to bring millions to the inventor of the process. The discovery, if true, should prove a boon to the paper making industry in this country."

—Press want ads. pay.

HUMPHREYS COMES BACK AT SEN. EDGE

Tells Why He Is For Col. Colgate For Nomination for Governor.

Camden, N. J., August 9.—Harry R. Humphreys, son-in-law of David Baird, is out with a vigorous response to a statement of Senator Walter E. Edge, candidate for the Republican nomination for Governor, to the effect that there was only one man in Camden county against him and that this man had lost a State job by the passage of the "Economy and Efficiency Bills. Although Senator Edge mentioned no one by name, it is pretty well understood that he referred to Mr. Humphreys.

"If Senator Edge did mean me," says Mr. Humphrey in a formal statement, "he is circulating a misstatement when he says he put me out of office with the Economy and Efficiency bills. My term of office with the Water Supply Commission expired on June 23, 1915, and Governor Fielder then appointed Henry S. Scovell, of Camden, in my place. The commission was not merged with the Conservation Commission until July 1, 1916.

"Should it be possible Senator Edge refers to somebody else, as there is no reason to believe he does, he has overlooked the fact that I also am against him and that several hundred of the best people of the city of Camden have signed my petition for Colonel Austen Colgate for the Republican nomination for Governor.

"It would seem strange that Senator Edge should attack me simply because I am advocating the candidacy of Colonel Colgate, I believe, for various reasons, that Colonel Colgate can be elected. He is from that section of the State in which the great bulk of the population lies. He is from Essex county, where he will get a big plurality. I believe he can hold down the Democratic plurality in Hudson county, where his factory is located and where most of the employes reside. They are working for him. There is a reason for this. At the head of the great plant of Colgate & Co., manufacturers of soaps and perfumes, he has been a successful business man in the best sense, as he has been able to make money for himself, at the same time giving his employes good wages, under the very best of working conditions. I have been through his factory, and came away impressed with the happy, healthy lot of employes there.

"For the reasons I have given and because of his clean personal and political record, Senator Colgate is to me the strongest candidate the Republicans can present. I also believe that, if nominated, he will greatly strengthen the candidacy of the Republican nominee for President. It seem to me that, with the Democratic Presidential candidate coming from New Jersey, we Republicans should place in nomination a man whom we shall not have to defend on election day and whom we can enthuse over. The Democrats don't want Colgate nominated because they regard him as the hardest man to beat."

The statement of Mr. Humphreys follows a similar statement by Editor Charles M. Folwell, of the Mount Holly Mirror, in Burlington county. Senator Edge has declared that in Burlington, as in Camden, there is only one man against him and that that man was put out of office because of the Economy and Efficiency bills. It was clear that he was hitting at Mr. Folwell, who formerly was secretary of the State Water Supply Commission.

Mr. Folwell said in his statement that he tendered his resignation as secretary in May, 1915, because he was not in a position to give the office the time required. He says that his resignation was entirely voluntary and that after he resigned Nathan Pendergast, a Democratic lawyer of Jersey City, held the position for thirteen months.

"Senator Edge and his so-called economy legislation," declared Mr. Folwell, "had nothing to do with my retirement from office."

PERSONAL.

The Misses Helen and Ida Hummel, of Duer street, the borough, have returned home from Ocean City, where they spent a two weeks' vacation.

Dr. Cornwall, of East Seventh street, has returned home after some time spent at Waterville, N. H.

A. Gilbert and family, of West Eighth street, are stopping at the Loon Lake House, Loon Lake, N. Y.

Mrs. C. G. Roser, of Verdon street, is spending three weeks at Lebanon.

Mrs. W. J. Tallamy, of East Sixth street, is sojourning at Point Pleasant.

Available "Places to "Live" Have An Unfailing Interest for Most "People!"

The great majority of families are not "tied down," nor "tied up" to one particular place to live. "To move," now and then, is the privilege of renters—and their OPPORTUNITY!

The classified ads are of the most direct and practical USEFULNESS to all renters.

—A good many of the readers of this newspaper are "probable buyers" of your property. Do they know that it's for sale?

TECHNOLOGY TELEPHONES.

Alumni of the Massachusetts Institute of Technology In Thirty-five Cities Hold Grand Reunion by Telephone.

"Carty's Hall"—the United States of America—was the scene recently of a nation-wide demonstration of the telephone, when thirty-five cities were linked together at one time for the celebration by the alumni of the Massachusetts Institute of Technology of the fiftieth anniversary of their Alma Mater. The meeting is described in The Telephone Review, N. Y., which says in part:

"Simultaneous and continuous communication was held between the largest number of cities that had ever been thus united, and their geographical separation only enhanced the achievement of bringing into personal intercourse these distant places."

The most distant of the thirty-five cities were 4,850 miles apart (Seattle and New Orleans) and 74,532 miles of wire connected the entire group. Over 1,700 alumni "reuned" over the wire, singing songs, cheering, and pledging money for the new Technology buildings.

The cities which participated, and the number present in each, follows:

1. New York, N. Y.	130
2. Schenectady, N. Y.	42
3. Syracuse, N. Y.	78
4. Rochester, N. Y.	78
5. Buffalo, N. Y.	35
6. Philadelphia, Pa.	195
7. Washington, D. C.	50
8. Atlanta, Ga.	50
9. Birmingham, Ala.	224
10. New Orleans, La.	20
11. Harrisburg, Pa.	35
12. Pittsburgh, Pa.	25
13. Akron, O.	60
14. Cleveland, O.	30
15. Detroit, Mich.	30
16. Dayton, O.	65
17. Indianapolis, Ind.	70
18. Cincinnati, O.	39
19. Louisville, Ky.	25
20. Chicago, Ill.	80
21. Milwaukee, Wis.	40
22. Minneapolis, Minn.	28
23. Duluth, Minn.	40
24. Urbana, Ill.	28
25. St. Louis, Mo.	35
26. Kansas City, Mo.	90
27. Denver, Col.	21
28. Salt Lake City, Utah	25
29. Anaconda, Mont.	25
30. San Francisco, Cal.	31
31. Los Angeles, Cal.	25
32. Portland, Ore.	30
33. Spokane, Wash.	63
34. Seattle, Wash.	93
35. Boston, Mass.	2,784
Total	4,737

President Charles A. Stone of the Alumni Association presided, and introducing Mr. Carty, chief engineer of the Telephone Company, to the audience, which was assembled in thirty-five cities, he said:

"We are gathered here this evening to celebrate the fiftieth anniversary of the activity of the Massachusetts Institute of Technology. Pure science and technology have combined to make possible in 1915 many things which in 1865 the most courageous prophet would not have dared to predict.

"Perhaps the most marvelous of all the achievements of science is the power to transmit the human voice three thousand miles and more. The courtesy of the American Telephone and Telegraph Company has made it possible for us to speak this evening, not only to the alumni and guests in Boston, but also to the alumni gatherings in thirty-four cities in different parts of the United States.

"We are honored by having with us at this banquet a man who has been active in the Telephone Company since its inception, and to whose genius much of the marvelous development in long distance telephony is due. I take pleasure in presenting Mr. J. J. Carty, chief engineer of the American Telephone and Telegraph Company."

Mr. Carty's response quickened the pulse of his hearers. He said:

"To-night, in recognition of its great debt to the Institute and to its graduates, the telephone art does homage to Technology. The telephone system of America, planned and built with the aid of Tech engineers by the hundreds, is vibrating, in all its parts, with the thrilling words of congratulation and achievement coming to the Institute from its graduates everywhere attending this great continental reunion.

"Nothing could be more pleasing to us men of the telephone than to acknowledge by this demonstration our gratitude for the great services you have rendered to our art and to testify to our faith in even greater achievements which you are to attain in the future.

"I wish I could call the roll of the Tech men who have made notable contributions to telephony, but there are so many things now to be done that I must pass on by saying that Tech men are everywhere in charge to-night.

"This great undertaking is in their hands, and I am proud to announce that my distinguished colleague, Mr. A. W. Drake, '05, is in supreme charge of the thousands of men and the tens of thousands of miles of wire placed at your service to-night by that great and loyal Tech man, Theodore N. Vail.

"After a roll call of the cities present, and addresses to the entire assemblage in the various cities, by President Maclaurin, Dr. Michael I. Pupin, Dr. Alexander Graham Bell and Mr. Orville Wright, greetings were exchanged between the president of Harvard and the president of Chicago University, and between a number of professors and alumni in Boston, Seattle, and San Francisco. One of the most impressive features of the occasion was the cheering. The cheer leader, Mr. H. W. Goddard, '04, would call for cheers from the North, then the South, then the East, and the West, and the alumni would respond in the following groups:

NORTH.	
Akron	Chicago
Cleveland	Milwaukee
Detroit	Minneapolis
Dayton	Duluth
Indianapolis	Urbana
SOUTH.	
Washington	New Orleans
Atlanta	Cincinnati
Birmingham	Louisville
WEST.	
St. Louis	San Francisco
Kansas City	Los Angeles
Denver	Portland
Salt Lake City	Spokane
Anaconda	Seattle
EAST.	
Boston	Rochester
New York	Buffalo
Schenectady	Harrisburg
Syracuse	Pittsburgh
Philadelphia	

When each group had cheered separately, they would all cheer together, and to hear the long M. I. T. cheer coming from nearly five thousand throats in all parts of the country was wonderful.

At the close of the evening Dr. Maclaurin called the roll of all the cities and said good night. Each responded, as it was called, with a felicitous expression of congratulation to him and to the Institute.

The last number on the program was "The Star Spangled Banner," played in Washington, D. C., every member present standing the while. President Stone was so impressed that he requested it be played again that the alumni all over the country might join in singing it.

After the formal proceedings, many lingered at the wire to hear the reports of the contributions that were coming in. A mysterious "Mr. Smith" was announced as giving $5 for every $3 the alumni raised, up to a limit on his part of $3,500,000, and before the evening was over a total of $2,666,666 was raised.

MOBILIZING THE GUARDSMEN.

How the Telephone Was Used to Speed Up the Concentration of Troops.

When the President called out the militia, a little before midnight on June 18, there was one agency to which those who were responsible for the mobilization knew they could turn at once in the swift work of ordering out the men. From one end of the country to the other telephone wires began to be busy making the myriad arrangements that were necessary. The Telephone Review, N. Y., describes some of the work the telephone did in the mobilization of New York and New Jersey troops, and this may be taken as typical of the situation throughout the Union.

In New York State, where the task of mobilization was the greatest, it was expected that 17,000 men would be in camp within five days after the call came.

The Twenty-second Engineers were among the first to be ready—they had received their orders by telephone on Sunday night just after Governor Whitman had received the word from Secretary Baker, at 10.45 p. m. The Sixty-ninth, the first to leave New York City in a body, had much of its swiftness and efficiency of mobilization to attribute to the telephone. Colonel Louis D. Conley, of this regiment, was one of the first to receive the order. He immediately called up James Mullans, the armorer, on the telephone and ordered him to telephone the word of mobilization to the men. Two hours later every man in the regiment had been ordered out.

The officers in charge of the mobilization as a whole have been constantly dependent on the telephone in handling the stupendous undertaking with such record-breaking speed. General O'Ryan, after being in almost constant touch with the organization of the National Guard throughout Monday night, the nineteenth, got General Leonard Wood on the long distance telephone and went over the situation with him in the early morning of Tuesday. Governor Whitman, just before leaving New York State for Massachusetts, where he was to deliver an address on Tuesday, received official reports from General O'Ryan and Adjutant-general Stotesbury by telephone. One of the first measures to be taken to facilitate the mobilization was the installation of special telephone wires at General Stotesbury's office. "By this means," says the report, "the adjutant-general's office can be kept in almost constant touch with every part of the State." The order for immediate installation of telephone equipment at Camp Whitman was received by the telephone company early Monday morning. A line of poles was already available and by six o'clock that evening crossarms had been placed, three miles of wire run, and the line was working into Poughkeepsie. By the night of the twenty-third a two-position switchboard was working with 3 direct lines to New York, 5 to Poughkeepsie, 1 to Pawling, 1 to Beacon, and 1 to Hopewell Junction, with wires to all parts of the big encampment, taking care of the local service.

In New Jersey it was the same. The order from Secretary Baker was received by Governor Fielder over the telephone. The text of the order for the State-wide mobilization of the militia was approved over the telephone by Governor Fielder, so that it could be immediately transmitted throughout the State without waiting, while the messenger took the document to Jersey City, where it had to be signed, and back to Trenton. At the militia encampment at Sea Girt the news came at 12.15 Monday morning, when a megaphoned shout, "General Hine wanted on the telephone," aroused the camp. In a few moments General Hine had returned from the telephone and gathered his officers about him to hear the announcement.

In one New Jersey town at least, a bugler was sent through the streets before daylight, but it was the quiet, efficient method rather than the spectacular, that was generally adopted, and most of the guardsmen were notified by telephone, each officer telephoning to his immediate subordinates, right down the line. It was these business-like methods which characterized the mobilization from the first, and were responsible for New Jersey's splendid record of completing her mobilization in three days.

Although the order for mobilization had not been unexpected by the officers of the National Guard there was enough to be done in the way of providing additional accoutrement to overtax less well-telephoned officers than those of the Guard. They managed the infinite detail of the purchasing with speed and dispatch, largely over the telephone. Colonel Bostwick, assistant to Adjutant-general Stotesbury, found it necessary to purchase twenty-two motor trucks. He got into communication with a concern which had 500 such trucks all ready to ship to Russia. "You can have as many of those machines as you want," he was told. "A couple of hundred of them will be at your service, if the National Guard of New York needs them." But an option on the twenty-two was all that was needed until Colonel Bostwick got the State comptroller at Albany on the telephone wire and asked him for an allowance of $75,000 to pay for the trucks and some other supplies. This is typical of the rapidity with which the necessary steps were taken to equip the 600 acres at Camp Whitman to receive the 17,000 men and care for them properly when they assembled.

The news of the call was published in the newspapers Monday morning, and this was the first information that many of the guardsmen had of the sudden change they would have to make in their affairs. And their readiness was apparent in the early hours of Monday, for the telephones at the various headquarters began to ring with inquiries from the men who had seen the news and wanted to know if they should report at once. In many cases the official information had been sent out to the men of the companies by telephone, and in other cases the men themselves sought their instructions by telephone.

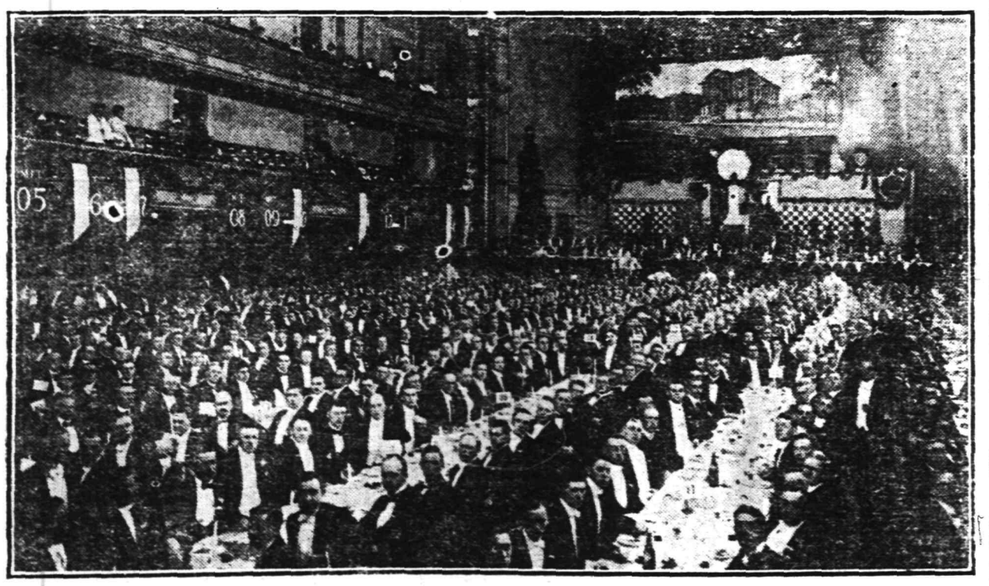

BOSTON END OF THE GREAT M. I. T. TELEPHONE REUNION—NOTE THE RECEIVER AT EACH PLATE.

Try A Press Want Ad.

MORE THAN 1,000 CASES IN STATE

Total Infantile Paralysis Reported In Trenton Is 1,014.

Trenton, Aug. 9.—Reports to the State Department of Health yesterday brought the total of infantile paralysis cases in the State to 1,014. The new cases numbered 62.

They were from the following places: Irvington, 6; Harrison, 5; Orange and Bayonne, 4 each; Carlstadt, Camden, South Orange Township, Perth Amboy, Chatham, Rockaway Township, Union, Union county, 3 each; East Orange, West Hoboken, Madison, 1 each; Hackensack, Collingswood, Belleville, Milburn, West Orange, North Bergen, Town of Union, West New York, Franklin Township, Hunterdon county, Metuchen, Woodbridge, Spring Lake, Paterson, Pequannock Township, Rahway, 2 each.

PLAN PARALYSIS HOSPITAL IN UNION

Committee Will Report at Mass Meeting In Elizabeth Friday Afternoon.

A committee consisting of Health Officer Louis J. Richards, of Elizabeth; Freeholder Elias J. Applegate, representing the hospital committee of the board, and Dr. John T. Brickell, of Rahway, president of the Associated Health Boards of Union county, is at work trying to determine whether or not an isolation hospital for infantile paralysis patients is necessary in Union county. The committee will report to a meeting of the hospital committee of the Freeholders and the Associated Health Clubs Friday afternoon.

It was appointed at a meeting held in Elizabeth Monday afternoon that was attended by Health Officer Chandler, of this city.

Chairman Hall has sent out letters to the Mayors of cities and boroughs of the county, as well as to the chairmen of township committees, asking them to meet in the courthouse in Elizabeth at 3 o'clock Friday afternoon to tell "in plain English" how well prepared they are to care for any patients of their own. Before planning for a temporary structure, Chairman Hall intends to be sure that there is need of such a building. After the conference of the Mayors and chairmen it will be possible for the committee on estimates to go ahead rapidly and wisely.

The committee will carry out plans for a temporary structure along lines suggested by Mayor Mravlag. The Mayor is of the opinion that a temporary building should be put up to care for the overflow of patients after Elizabeth's isolaton hospital was filled. He did not specify whether the city or county should pay for this building, but suggested that the city should bear the cost of the hospital in return for the various municipalities paying the board and medical expenses of their own patients. He argued that rather than charge Elizabeth 40 per cent. for a county building, the larger cities should be made to take care of their own patients, and Elizabeth could look after the smaller ones.

"If you saddle us with another white elephant like the Bonnie Burn Sanatorium," asserted Mayor Mravlag, "you might as well have a monument built for yourselves, for that would be the biggest blunder you could make. There is neither time, money nor the legal machinery for erecting a permanent isolation hospital," continued the Mayor, "and the only thing to do is to put up a temporary shed."

In his opinion the question resolved itself into whether the county should build the hospital and pay for all patients, with Elizabeth paying for its own, or that the different municipalities pay a fixed rate for each patient they send in to a building put up by the city. The Mayor closed his talk with this parting shot: "If you make us build a large hospital, you'll have a small Board of Freeholders."

MAY RECONSIDER AND LIGHT BOROUGH CLOCK

The North Plainfield Board of Education will likely reconsider its action in refusing to light the big clock in the tower of the Somerset Street School. This was decided on at the last meeting of the board, and a communication was addressed to the Common Council notifying that body of the fact that the clock was dark in the hopes that the expense would be borne by the Council. However, the communication was not favorably received, and Mayor Smalley and other officials left no doubt as to their position. "If the Board of Education wants us to light the clock, let it be moved to the City Building," said Councilman Stahl, and that is the position of other members of the board. A petition urging that the board reconsider is being circulated in the borough and it will be presented at the next meeting.

THE TEMPERATURE.

The temperature for today as recorded at the State Trust Company is as follows: 9 a. m., 80 degrees; 11 a. m., 84 degrees, and 1 p. m., 86 degrees.

—Press want ads. pay.

MISS FLATLEY TO WED G. LUBECK

Patrolman Will Take Bride In Quiet Ceremony This Afternoon.

A quiet wedding will be solemnized at 5 o'clock this afternoon in St. Mary's church, when Miss Helen Flatley, daughter of Mr. and Mrs. William Flatley, of 534 West Fifth street, becomes the bride of Christopher Lubeck, Jr., son of Christopher Lubeck, of North Plainfield. Father Joseph S. McDonald will perform the ceremony beneath a bower of cut flowers in the presence of friends and relatives. Miss Etta Flatley, a sister of the bride, will be the bridesmaid and George Lubeck, a brother of the groom, will be the best man.

Following the ceremony there will be a reception held at the home of the bride's parents.

Both young people are popular among a large circle of friends about the city. Lubeck is a patrolman on the local police force.

Tomorrow they will leave on a two weeks' tour through the New England States and upon their return will go to housekeeping on West Fifth street, where they will be at home to their friends.

HOUSE ADOPTS REPORT ON THE COMING ARMY BILL

Washington, Aug. 9.—By a vote of 81 ayes to 9 noes, the House today adopted the conference report on the army bill. The conference report has already been adopted by the Senate and the bill now goes to President Wilson for his signature.

SHAPE OF THE SHOE.

It Is Radically Wrong, and All on Account of the Last.

In the American Magazine Dr. Arthur R. Reynolds, former health commissioner of Chicago, tells of the many troubles that can make life miserable and that come from feet that were neglected in childhood. Among other things he says:

"Children should go barefooted at all times while indoors and through the summer. They should never wear any foot covering at any time that in any way distorts the toes or any part of the foot or that interferes in any way with its normal growth and development. The same may be said of adults.

"Any reform in the shape of shoes must begin with the shoemaker's last. Shoemakers do not seem to be able to get away from form and beauty in shaping it. It is shaped largely by guess and is pointed and turned up at the toe. No normal foot is so shaped.

"The only rational last is made from a plaster cast of the foot while bearing weight, and the mold can be made only of some semi-solid material that hardens when cool or dry. There is little hope of getting a rationally shaped shoe until the wooden last is totally discarded. It is safe to assert that good looking and nondeforming shoes can be made without it."

The Magic Shave.

The man with a retreating chin may grow a beard and hide it, or he may frankly shave the exiguous offender, careless whether it recedes or not. The utmost candor may be seen in a shaven chin, and of all the manly, valorous qualities that of candor, downrightness, may be ranked first. The weakness attributed to a retreating chin may be canceled by shaving it. The man who accepts his face as nature gave it to him, braving it to the world without concealment or decoration, must be classed among those with the manly quality. Cartoonists and novelists have waived the weak chin to the limbo of the inefficient and inept. Let the man without the masterful jaw take heart; he has but to shave to show the qualities desired.—Atlantic.

Too Sensitive.

It was the first night after the show. The leading woman's mother was downcast.

"What's the trouble, dear?" asked the leading woman in surprise. "I made a brilliant hit tonight."

The old lady was surprised.

"Did you, Sophie? I heard the audience shouting 'Play right! Play right!' and I thought you had failed."

And the leading woman laughed in amusement.

"Why, my dear, they were shouting 'Playwright! Playwright!'"—Chicago Tribune.

Oil Wells In the Ocean.

One of the most novel and interesting sights along the California coast, especially to tourists, are the oil wells in the ocean at Summerfield, southern Santa Barbara county. Long wharves carry the scores of derricks which mark the location of these unique wells. The field is small, covering about 125 acres.—Argonaut.

No Game.

Pat and I were watching a game of chess. Suddenly I turned to him.

"Have you the time?" I asked, glancing at his watch pocket.

"Sure," replied Pat. "I have the time but not the inclination."—Princeton Tiger.

Sometimes.

Willis—What is it called when two people are thinking of the same thing at the same time—mental telepathy? Gillis—Sometimes; other times just plain embarrassment.—Judge.

How It Was.

Landlady (sympathetically)—Why, how did you fall downstairs, Mr. Lanks? Boarder (with dignity)—Unexpectedly, ma'am.—Pall Mall Gazette.

An Appeal to Americans

BY

The Commission for Relief In Belgium

Sole Clearing House for all Belgium Relief

We, as Americans, are enlisted for the war to save seven million men, women and children. It is the greatest commissary undertaking in the history of the world, and in the lexicon of America there is no such word as fail.

We Need Food Supplies as Well as Cash

Railroads, express companies, postoffices, governors and state committees are aiding. Our Flotilla of Mercy, comprising thirty-five chartered ships, is constantly carrying food. **But—Our Supplies Are Far too Short!**

Are You Helping? If Not, Send in Your Name Now!

Make out your check or money order, or send cash either to your state committee co-operating with this Commission or to the New York Headquarters:

The Commission for Relief in Belgium

71 BROADWAY, NEW YORK, N. Y.

Checks to the Woman's Section should be made out to Miss Anne Morgan, Treasurer, No. 1 Madison Avenue, New York.

The Commission for Relief in Belgium

American Commission for Relief in Belgium
Spanish Commission for Relief in Belgium
Italian Commission for Relief in Belgium
Comite National de Secours et D'Alimentation

Honorary Chairmen
His Excellency Walter Hines Page
The American Ambassador in London
His Excellency James Gerard
The American Ambassador in Berlin
His Excellency William G. Sharp
The American Ambassador in Paris
His Excellency Senor Don Alfonso Merry Del Val Y Zulueta
The Spanish Ambassador in London
His Excellency Le Marquis De Villalobar
The Spanish Minister in Brussels
His Excellency Brand Whitlock
The American Minister in Brussels
His Excellency Henry Van Dyke
The American Minister in The Hague

Auditors and Accountants
Deloitte, Plender, Griffiths & Co., New York and London
Executive Officer—London
Herbert Hoover, Chairman
Executive Officers—New York
Lindon W. Bates, Vice Chairman
Robert D. McCarter, Hon. Secretary
The Woman's Section
No. 1 Madison Avenue, New York
Mrs. Lindon Bates, Chairman
Miss Anne Morgan, Treasurer
Mrs. August Belmont
Mrs. Edward R. Hewitt
Miss Mary Parsons
Mrs. William K. Vanderbilt
Miss Maude Wetmore
Miss Grace Parker, Secretary
Bankers
Guaranty Trust Co., 140 Broadway, New York

Subscriptions for the Local Committee May Be Forwarded to the Daily Press.

Vacations Wanted

If you could rescue one little child or one overworked mother from the city's hot, glaring walls and pavements and stuffy rooms, and give them an outing at the beach with bountiful food, rest, coolness, fresh air, a daily dip in the surf, shady porches and sandy beaches, would you not regard such a gift as well worth giving?

Such a gift is entirely within your power. Ten thousand of these mothers and children are waiting for invitations to our Sea Breeze Summer Home. You can send as many as you will for a day, a week or a fortnight.

Allow 50 cents a day or $3 a week for each person, and direct your gift to George Blagden, Treasurer.

The New York Association for Improving the Condition of the Poor

CORNELIUS N. BLISS, Jr., President

105 East 22nd St. Room 230 New York City

Volunteers are wanted in every town to plan a fair, sale, entertainment or lawn party to raise special Sea Breeze vacation funds for certain poor mothers and children whose circumstances are particularly distressing, and whom clubs, societies, classes, schools or churches can adopt as their special guests at Sea Breeze. Write for suggestions for planning a fresh air fund fair in your own town or your summer home.

The power of the press can be applied to any business by using good Printing.

A printer's best work is not obtained on the competitive basis. It cannot be.

The man who asks for competition in price seeks estimates on so much stock, composition and presswork and nothing more. He does not bargain for the skill, originality, time and individuality of the printer, and he does not get them.

We get only what we pay for in this world and nothing else that is worth having.

Press' printing is the result of ceaseless efforts to render the best service.

PLAINFIELD PRESS COMPANY,
193 NORTH AVENUE

THE SERVICE SHOP

Your Next Tenant is an "Ad-Reader"

The tenant to whom your property would be most valuable is a reader of the "To Let" advertisements.

If your advertisement is factful, definite and fully informing he will recognize it as meaning OPPORTUNITY to him, and he will lose no time in getting in touch with you.

But if your advertisement should be vague, uninforming and written with a view to "saving space," it might not appeal of any personal interest at all.

HOTELS.

HOTEL WALDORF

HENRY WINDHAM, Prop.
144 EAST FRONT STREET.
Gottfried Kruger's Extra Beer on draught. Imported Wines, Liquors and Cigars. Hotel accommodations and private dining-room.

HOTEL SOMERSET

Newly Papered and Painted throughout. Table Board and Rooms by Day or Week.
Piel Bros. and Kruger's Beer on draught.
W. G. FEASTER, Proprietor.
97 Somerset St. Tel. 991.

WEINMAN'S CAFE

NEW JERSEY CENTRAL

TRAINS LEAVE PLAINFIELD

For New York—2.10, 3.41, 4.38, 5.03, 5.40, 5.52 (except holidays), 6.27, 6.55, 7.22, 7.26 (except holidays), 7.41, 7.44, 7.55 (except holidays), 7.58, 8.12, 8.30 (except holidays), 8.36, 8.43, 8.59, 9.29, 9.53, 10.26, 11.27 a. m., 12.12, 12.34, 12.58, 1.49, 2.20, 2.26, 2.29, 2.55, 3.11, 4.01, 4.13, 4.35, 5.29, 6.08, 6.47, 7.41, 8.27, 9.27, 9.30, 10.15, 10.36, 11.42 p. m. Sunday—2.10, 3.41, 5.40, 7.23, 7.58, 8.52, 9.34, 9.40, 10.37, 12.12 p. m., 12.29, 12.58, 1.17, 2.09, 2.15, 2.55, 3.17, 4.29, 5.34, 6.57, 7.14, 8.13, 8.27, 8.39, 9.27, 10.29, 10.36 p. m.

For Asbury Park 3.41, 8.12, 8.36, 11.27 a. m., 12.34, 2.13 through train, 3.11, 4.01, 6.08, 8.27, 11.42 p. m.

For Red Bank only 8.36, 12.34 Saturday only a. m., 3.11 p. m.

For Newark 6.08, 6.27, 6.55, 7.05 (through train to Newark), 7.41, 8.36, 9.29, 10.26, 11.27 a. m., 12.34, 12.58, 1.49, 2.29, 3.11, 4.13, 4.36, 5.29, 6.08, 6.41, 7.41, 8.27, 9.30, 10.36 p. m. Sunday 4.23, 8.02, 9.34, 10.37 a. m., 12.58, 12.58, 1.17, 2.09, 2.55, 3.17, 4.29, 5.34, 7.14, 9.13, 8.39, 9.27, 10.36 p. m.

For Easton, Bethlehem, Allentown and Mauch Chunk 5.18, *8.26, 9.44, 11.27 a. m., 2.00, 2.26, 5.24, 5.44, 6.59 (to Easton) p. m. Sunday 5.19, *9.44, 10.57 a. m., 1.58, 5.44, 7.06 p. m.

For Wilkesbarre and Scranton 5.18, 9.44 a. m., 2.26, 5.44 p. m. Sunday 5.19, 10.57 a. m., 5.44 p. m.

For Red Bank, Long Branch and Asbury Park, etc. 3.41, 8.12, 8.36, 2.13, 3.11 a. m., 12.34 (Saturday only), 12.58, 4.01, 4.36, 6.08, 8.27, 11.42 p. m. Sundays—7.58, 8.52 a. m., 9.40 (Red Bank only), 2.15 (Red Bank only), 3.17, 8.35 p. m.

For Atlantic City—3.41, 8.36 a. m., 12.34 (Saturdays only), 3.11 p. m. Sundays—9.40 a. m., 2.15 p. m.

For Philadelphia—6.38, 7.39, 9.02, 10.43, 11.54 a. m., 12.42, 1.54, 2.45, 4.45, 5.13, 6.47, 8.47, 9.46, 10.48 p. m., 1.20 a. m. Sunday—9.02, 9.39, 9.57, 10.39, 10.43, 11.41 a. m., 12.42, 1.44, 2.45, 3.42, 4.39, 4.45, 4.56, 5.39, 6.39, 6.47, 8.47, 9.46, 10.55, 11.54 p. m., 1.20 a. m.

For Baltimore and Washington—Daily 9.02, 10.43 a. m., 12.42, 2.45, 4.45, 6.47 p. m.

*Except Mauch Chunk.

HEADQUARTERS FOR
GIBSON'S
RYE
E. C. WESTCOTT
115 East Front Street

AWNINGS
UPHOLSTERING
WINDOW SHADES
Frank G. Wikoff
721 W. Fourth St. Tel 1746.

ARRIVAL AND DEPARTURE OF MAILS AT PLAINFIELD POSTOFFICE.

NEW YORK MAILS. Arrive—5:30, 8:00, 8:40, 11:45 a. m., 1:30, 2:30, 5:00, 6:30, 8:30 p. m., 12 midnight. Close—6:20, 7:45, 10:00, 10:45 a. m., 12 noon, 2:00, 3:50, 5:45, 7:45, 9:00 p. m.

SOMERVILLE AND EASTON. Arrive—8:40, 10:45 a. m., 12:45 and 7:38 p. m. Close—6:20, 7:45 a. m., 1:30, 4:30 p. m.

PHILADELPHIA—Direct. Arrive—5:30, 8:00, 9:40, 11:45 a. m., 12:30, 2:30, 7:00 p. m. Close—6:20, 11:30 a. m., 1:30, 3:50, 5:50, 9:00 p. m.

THROUGH FAST MAIL FOR EAST. Close—12 noon, 2:00, 3:50, 6:45 p. m.

DIRECT THROUGH FAST MAIL FOR WEST. Close—6:20, 11:30 a. m., 3:50, 5:00 and 9:00 p. m.

PENNSYLVANIA. West of Easton. Close—6:20 a. m., 1:30, 5:00, 7:00 p. m.

ELIZABETH—Direct. Arrive—6:40, 8:40 a. m., 1:30, 2:00, 6:30 p. m. Close—7:45, 10:0 a. m., 12 noon, 5:45, 9:00 p. m.

NEWARK—Direct. Arrive—5:30, 8:45 a. m., 1:30, 2:30, 5:30 p. m. Close—6:20, 7:45, 10:45 a. m., 12 noon, :00, 3:50 5:45, 9:00 p. m.

WATCHUNG. Arrive—1:00, 6:45 p. m. Close—9:00 a. m., 6:30 p. m.

WARRENVILLE. Arrive—1:00 p. m. Close—9:00 a. m.

SUNDAY MAILS. Office open from 9:30 to 10:30 a. m.

A. E. HOAGLAND, P. M.

JOHN S. HASKARD
'Phone 420.
Cash buyer of scrap, iron scrap, metals, rags and paper stock scrap, rubber, old automobiles and auto tires. New and repaired auto tires for sale. Yard
WEST 3D AND McDOWELL STS.

CLEARANCE SALE
We still have left a choice assortment of Women's and Misses' Wearing apparel.
GET YOURS NOW.
S. HIRSCH
403 Watchung Ave., Plainfield.

AUTO BUSES
Dances, Parties, Lodges, etc.
Parties from 18 to 50 people transported any distance at reasonable prices.
SUBURBAN TRANSIT CO.,
R. W. Campbell, Mgr.
810 Park Avenue. 'Phone 130

HODGE'S PHARMACY
Y. M. C. A. BUILDING
BELLE MEAD SWEETS
Telephone 65.

GOOD BACKS FOR BAD.

Plainfield Residents Are Learning How to Exchange the Old Back For a Stronger One.

Does your back ache, feel weak and painful?

Do you suffer headaches, languor and depression?

Is the urine discolored, passages irregular?

The kidneys may be calling for help.

Weak kidneys cannot do their work.

Give them the help they need.

To cure a kidney backache you must cure the kidneys.

Use a tested and proven kidney remedy.

Doan's Kidney Pills have stood the test.

Convincing proof of merit in Plainfield endorsement.

Mrs. C. B. Coriell, 60 Manning avenue, Plainfield, says: "I suffered from kidney disorders for years and the principal symptoms was a severe backache. Since I learned of Doan's Kidney Pills, I have taken them off and on and they have always acted like magic, giving me prompt relief."

Price 50c., at all dealers. Don't simply ask for a kidney remedy—get Doan's Kidney Pills, the same that Mrs. Coriell had. Foster-Milburn Co., Props., Buffalo, N. Y.—Adv.

You naturally insist on a clean glass when you drink.

Is the milk you put in it clean? Just because you can't see any impurity is no proof. You must know the milk is certified, to be sure.

Being sure is the only way to be safe.

Wood Brook Milk is certified.

WOOD BROOK FARMS.
Plainfield, N. J.
'Phone No. Metuchen 179.

Men's Genuine Palm Beach Suits
$8.50
The suits are in smartly-cut, sack-coat and pinch back models, made from the genuine feather light cool Palm Beach Cloth. Genuine Palm Beach in a fine dark gray—an ideal business suit for hot weather wear—$8.50.
Summer Suits
$8.50 to $20
We close Thursdays during August.
Rothberg's
"Things Men Wear"
Stein-Bloch Smart Clothes.
206 W. Front St.
Plainfield, N. J.

We Are Very Busy
but not so busy that we cannot fill YOUR order.
Our Stock of lumber and building material is probably more complete than it has ever been, enabling us to meet your requirements—no matter what they be.
May we figure your needs?
BOICE RUNYON CO.
Established 1887.
Park at North Avenue
Coal, Lumber and Masons' Materials.

PAINTERS AND DECORATORS.

James C. Hansen
DECORATOR
Dealer in
PAINTS, OIL, GLASS,
VARNISHES, ETC.
141 East Front St., Plainfield, N. J.
Distributor of John W. Masury & Son's Pure Colors, Ready Mixed Paints, Etc.

1916 WALL PAPERS
IMPORTED and AMERICAN GOODS
C. CONOVER & CO
Decorators, Painters and Paper-Hangers, Window and Plate Glass.
115 Elmwood Place. Tel. 1145.

—Find the "likely-looking" ads. in today's classified columns—and solve that problem of yours.

—When discontent reaches a certain point, the furnished room advertisements become very interesting to some people.

JOHN D. PROTESTS AGAINST TAXATION

Wants Assessment On "Comfy Little Home" Cut Down.

New York, August 9.—If it were not for the persistency of tax collectors life for John D. Rockefeller would come considerably nearer to being a dream of eternal bliss. As it is, the tax men seem determined to dig into the Rockefeller coffers and take out such gobs of money as would relieve Mr. Rockefeller considerably of the burden of looking after his wealth. The "richest man in America," however, seems to have no desire to be relieved in such a manner. That is why he, or his legal representative, is going to appear before the Board of Assessors of Tarrytown tomorrow to protest against the increased assessment on his Pocantico Hills estate.

The Standard Oil magnate admits that he has a very "comfy" little home within the bailiwick of the Tarrytown tax collector, but he is not ready to confess it is worth anything like the value placed upon it by the assessor. Three-quarters of a million dollars would be a fair valuation, in his opinion, and he might be willing to boost it a few notches higher in order to avoid any controversy over the matter. But when the assessor places the valuation at $1,324,000, an increase of nearly half a million dollars over last year, Mr. Rockefeller thinks it is time to utter a vigorous protest.

And when protests are unavailing in such matters Mr. Rockefeller has the habit of invoking the law in an effort to prevent the collection of what he declares to be exorbitant taxes. Last October he obtained an injunction in the United States District Court in Cleveland preventing the enforcement of tax collections on his Cuyahoga county holdings, which the authorities there rated at more than three hundred million dollars.

Cuyahoga county filed an appeal against the injunction in the United States Circuit Court and has since been busily at work endeavoring to obtain evidence to prove that Mr. Rockefeller is a legal resident of Cleveland.

It is rumored that the legal representatives of Cuyahoga county are preparing to spring a surprise when the case comes up for hearing in the circuit court here this fall. In their possession, so it is said, is a duplicate of a balance sheet compiled on the occasion of Mr. Rockefeller's seventy-seventh birthday, on July 9 last, which is alleged to show that his private fortune, exclusive of endowment funds and other benefactions, exceeds a billion dollars, which means that Mr. Rockefeller's wealth exceeds that of any other man in the world, and, indeed, in the history of the world.

Of the enormous total nearly $500,000,000 is said to represent Mr. Rockefeller's holdings in the various Standard Oil companies and their subsidiaries. He holds approximately 247,962 shares out of a total of 992,383 shares issued in all the companies. The stock is now quoted around $1,700, about three times what it was before the Federal courts issued an order dissolving the great corporation into independent companies.

The remainder of Mr. Rockefeller's fortune, it is understood, is show in the enormous holdings of various railway and banking corporations, the United States Steel Corporation, and in national, municipal, State and in foreign bond issues. Among his holdings, it is recorded, there are $10,000,000 of Anglo-French war bonds, floated in this country last year by the Allied Commission.

Cuyahoga county intends to fight and fight hard to establish as a legal fact that Cleveland is the bona fide home of Mr. Rockefeller, and that the bulk of his enormous wealth is subject to taxation there. If the authorities succeed in the fight—well, then Cuyahoga will be able to lift the indebtedness off its new $500,000,000 courthouse and buy a few blocks of the surrounding land for a park.

ARRESTED FOR VIOLATION OF QUARANTINE LAWS

The first case of prosecution for violation of the quarantine laws since the infantile paralysis epidemic started over the State is reported from West Orange. Frank L. Tyson, a New York lawyer, is charged with having not only shown contempt for the quarantine laws, but with having twice removed a quarantine sign from his door. The Board of Health has engaged an attorney to press the case against him, and it will be watched with interest by officials of every municipality in the entire State.

NEW JERSEY MAN HEADS NEW FARM LOAN BOARD

W. W. Flanagan, of Montclair, N. J., has been chosen secretary of the newly organized Federal Farm Loan Board. He was elected at the first meeting of the Board, held in Washington the first of this week. Mr. Flanagan had been secretary of the joint commission which investigated rural credits in Europe and drafted the present law.

—Among the readers of this newspaper's classified columns are possible buyers for any desirable real estate in this city.

TELLS WILD TRIP FROM ANTARCTIC

Shackleton Man Has Little Hope For Those Left Behind.

750 MILES IN OPEN BOAT

Hardships of Polar Regions Described by Member of Crew Who Has Now Reached London—Drifted Into South Georgia Just as Food and Supplies Were Exhausted.

Harry McNish, a member of the Shackleton antarctic expedition, has arrived in London, bringing details of the terrible experiences undergone during the escape from Elephant island.

McNish told how Sir Ernest Shackleton led the little party in an open boat 750 miles through mountainous seas, driven by great gales and filled with floating ice. They were forced to jettison most of their supplies and even lost their sea anchor. During the weeks of struggle they ran out of water and food, but finally reached South Georgia island.

McNish has little hope of the rescue of the men left behind on Elephant island.

"Perhaps the worst fact we have to reckon with regarding the men left on Elephant island," McNish said, "is that they may think the small boat in which we reached South Georgia island has foundered with all hands and that consequently the world is still ignorant of their fate.

"It was, I suppose, one chance in a hundred that the boat ever would get through, and time after time it was only by a miracle that we escaped drowning. It was only by an act of Providence that we were able to make Elephant island at all. Even then the wind blew everlastingly, and we had to crawl on our hands and knees to make headway against it.

Had to Find Help.

"The chief decided that a push must be made to the nearest land where help could be found, and I was set to work to fit our largest boat for the adventurous voyage. It was a difficult job, but with the help of George Marston, the artist, and McCarthy, a seaman, who made a great hand at sewing frozen canvas, the most difficult proposition in the way of sewing that there is, we managed to make good.

"We decked the boat with sledge runners, box lids and canvas and made it as seaworthy as possible, but even then it seemed a crazy craft in which to sail 750 miles through ice and gales.

"The journey was almost worse than our expectations. Though we set out with a fair wind, that was the last decent weather we had, and for a fortnight there was a constant succession of storms and gales. I do not think we saw the sun half a dozen times, and it was very difficult to get an observation.

"Ice was constantly forming on the boat and was the worst handicap we had to face.

"One man was employed all the time in cutting the ice away with an ax, but we were never free from ice, and we had to jettison quite a lot of stuff, even the oars, to keep the boat afloat.

"A week after we started, while hove to in a gale, we lost our sea anchor, the rope being cut by the ice.

"This seemed to be almost the last straw, but Sir Ernest Shackleton rose to the occasion, and I never saw him in better form than he was that day.

"'We are going to get there all right,' he said when things seemed perfectly hopeless. And, sure enough, we did.

"We first sighted the west coast of South Georgia. It was during a great snowstorm, and, as we knew nothing about the tide or the island, we had to hold off until daylight the next day. The wind was blowing a hurricane, and we had great difficulty in keeping the boat afloat on a dead lee shore and it was hopeless to try to land.

"When we got to South Georgia—on the wrong side of the island, as it happened—we were just about at the end of our water. We were all frostbitten, too, but the main thing we troubled about was something to fill our stomachs, and that we found soon after landing."

FRUIT BASKETS STANDARDIZED

House Passes Bill to Stop Cheating by Small Containers.

The bill of Representative Reavis of Nebraska prescribing dimensions for standard baskets for interstate shipment of grapes, small fruits and berries has been passed by the house.

Grape growers of New York and southern and western small fruit and berry raisers advocated it to protect them against competitors using undersized containers.

Patriotism In This Will.

The late Judge John D. Crabtree of Dixon, Ill., had five sons. A part of his will reads: "Enjoin upon my son John and all of my sons that should the occasion arise (which God forbid) when our country requires their service that they be as ready to devote their lives to her defense as their father was in the dark days of 1861 and 1865. It seems to me now that I could hardly rest quiet in my grave if a son of mine was so unpatriotic or so cowardly as to fail to respond to the call of his country in its hour of danger or peril."

A Want Ad Is Often the First Link in a Chain of Consequences

It initiates something of far-reaching importance to you. You meet someone with whom you will do business for years—or you buy or sell property that changes the currents of your daily affairs. Many a want ad is of but transient importance of course. But others influence your life for years and years.

The Most Beautiful Flag In the World--YOUR FLAG

TheStarSpangledBanner

Complete with POLE HALYARD AND BRACKET

The STAR SPANGLED BANNER never shown to better advantage than in the COMBINATION FLAG OUTFIT we now offer for 79c and one coupon printed in the PLAINFIELD DAILY PRESS.

Outfit consists of beautiful AMERICAN FLAG, a jointed pole, together with rope and holder, all ready to put up, and comes packed in a strong box and may be easily carried.

Complete with POLE HALYARD AND BRACKET

The FLAG has full forty-eight stars, sewed stripes, colors are rich, warm and full and guaranteed fast. Flag has canvas heading and metal grommets.

The pole is highly varnished hardwood with ball and truck and has brass screw joint so that sections cannot slip out. Holder is strong and substantial and with rope makes an outfit anyone would be proud to own.

These are the days when every one should display their flag and the combination outfit we offer is just the size for the home, summer camp or cottage and the best value to be obtained for the money.

79c Combination Flag Outfit Coupon 79c
Distributed By the PLAINFIELD DAILY PRESS
Clip this coupon and present together with our advertised price of 79c at our office, 193 North Avenue, and receive your COMBINATION FLAG OUTFIT, consisting of FLAG, BRASS JOINTED POLE, HOLDER and ROPE, all ready to put up.
If to be sent by mail add 15 cents for postage.

DE MEZA WINS FROM HETFIELD AT GOLF

Match Will Long Be Remembered By Few Who Witnessed It.

A match that will live forever in the memory of many local golf enthusiasts who witnessed it was staged on the links of the Hydewood Golf Club yesterday afternoon, when City Judge William G. DeMeza and Assistant Corporation Counsel Walter Hetfield, Jr., played nine holes for the championship of the police court. Unmindful of the baby cyclone or other drawbacks to the afternoon's engagement, the two toiled through an hour of golf with the result that the Judge came off with first honors, with a score of 62 to 90.

The caddies for the match were so exhausted at the end of the play that they wanted to sit down in the middle of the links and spend the night. Councilman Alexander Milne carried the bag for Walter Hetfield. Judge DeMeza's sticks were handled by Dr. Hillman. The official timer for the affray was Robert Hand, who filled the position like a veteran.

With spirits dampened by defeat the counselor was explaining to his friends at the Elks' Club last night how it all came about.

"The Judge has been practicing for two weeks, while I had only one week to practice. But I beat him putting, anyway!" added the defeated one as his chief adviser and first aid, "Doc" Whelan, made his entrance.

"Doc" is having a hard time accounting for his protege's defeat, but says that with one more week of practice his man will challenge for a return match.

NETHERWOOD AND HOPES PLAY ON PARKER FIELD

The baseball game between the Hope Chapel and Netherwood City League teams will be played on Parker Field on Saturday. It was originally intended to play this game on Soccer Field, but the managers held a conference and agreed to play on the playground field.

The fact that a change in the plans has been made will make it necessary for Pete Simmons to change the playing field for his attraction with the Queen City outfit. According to Manager Houston, of the Queens, this game will be played on West End Field.

PROCTOR'S
KEEP KOOL AT PROCTOR'S
GERTRUDE HORNIDGE
RENDERING THE LATEST FILM SONG HITS
TODAY—WILLIAM FOX INTRODUCES
JUNE CAPRICE
Who Mr. Fox Claims Will Be the Most Popular and Best Known Screen Star Within the Year, Supported by
HARRY HILLIARD in
"CAPRICE of the MOUNTAINS"
A Breezy Story of the Big Out-of-Doors
EDWARD COXEN and LIZETTE THORN in
"THE FATE OF THE DOLPHIN"
SPECIAL COMEDY AND TRAVEL PHOTOPLAYS
THURSDAY—THOMAS H. INCE Offers
CHARLES RAY IN A HEART-STIRRING MILITARY DRAMA
"THE DESERTER"
KEYSTONE COMEDY
CELESTE of the AMBULANCE CORPS
(EDISON PRODUCTION.)
FRIDAY AND SATURDAY
IN ADDITION TO REGULAR SHOW
CHARLIE CHAPLIN
In His Latest Comedy Creation
"ONE A. M."

For Tired Feet
The heat is apt to cause sore, tired feet, unless they receive the right kind of treatment. Aid your aching feet by using
Narco Foot Powder
This is an antiseptic powder which cools, soothes and heals. Reduces inflammation and swelling, prevents bruises and keeps the feet dry and odorless. Price 25c a box.
SCHREINER BROS.
Prescription Pharmacy
Park Ave. and Second St.

The spot-light of full publicity, turned on a store, reveals and places in that full light a store's defects—if it have defects. For example: If high prices prevail, or lines of goods are not kept up to date, the reader of the store advertisements knows it. It follows that advertising "pays" the store that renders real service—and would not pay the other kind of a store.

A GREAT many of our most prominent men, commercial and professional, are drinkers of Beer. They keep it in their homes and they serve it to their friends.

They serve it because, besides being a delightfully refreshing beverage and a splendid quencher of thirst, it has a distinct food value and, when used in moderation, is decidedly beneficial to health.

They believe with Henry Watterson that

"The introduction of Beer in America has done more for Temperance than all the Temperance Societies and all the Prohibition laws combined."

Prof. T. J. Clouston, of Edinburgh, said:

"Alcohol is a food and may in a diluted form be a very valuable adjunct to ordinary foods by exciting appetite, improving digestion and stimulating certain nutritive processes."

Public Patronage is strong evidence of Public Approval—1,000,000 BARRELS ANNUALLY, NOW ARE REQUIRED TO MEET THE DEMAND FOR

RUPPERT'S

Knickerbocker

The Beer That Satisfies

It represents the acme of the brewer's art—in taste, nourishment, uniformity and purity. The ingredients composing it are the best obtainable; the processes to which it is subjected are the most modern and most improved. Every known precaution is observed, resulting in the purest, safest, most wholesome beer produced anywhere on earth.

In Bottles and on Draught. *Bottled at the Brewery Exclusively.*

The Jacob Ruppert Brewery

Third Avenue, 90th to 92d Street, New York.

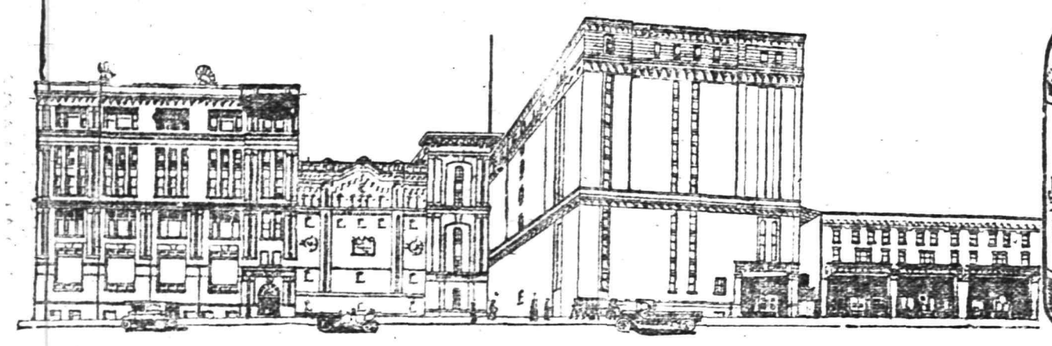

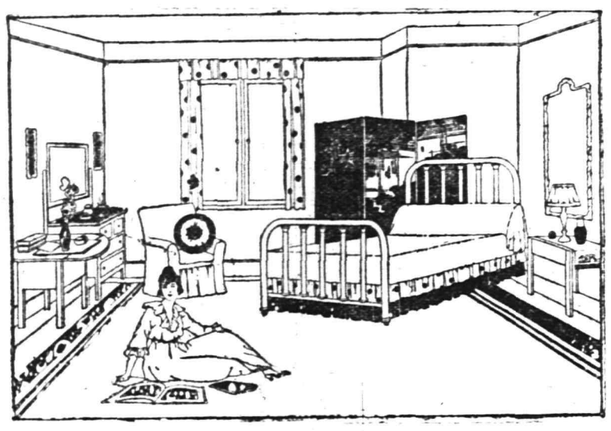

ATTRACTIVE BEDROOMS

Let us help you arrange the rooms with the most helpful suggestions regarding the colorings, style and finish of your furnishings, Floor Rugs, Fixtures, Draperies, etc., making complete rooms with proper harmony in every detail and at small cost.

White Enamel Beds at .....$4.98 to $15
Brass Beds, at .....$12.50 to $35
Wood Beds, at .....$11.50 to $35
Guaranteed Bed Spring.$5, $6.50, $8.50
Mattresses, at .....$4.00 to $25
Feather Pillows .....98c to $2.75 each

BEDROOM SUITES in new finishes, complete with Bed, Dresser, Dressing Table and Chairs to match, at $65.00, $75.00, $89.00, $98.00

WE ARE OFFERING UNUSUAL FURNITURE VALUES JUST NOW.

SHIRLEY & JOHNSTON

JOHN S. JOHNSTON, PROP

"The Quality Home Furnishers"

Babcock Building W. Front St. Plainfield

We Handle Only the Best Coal Obtainable

CONSUMERS COAL COMPANY

Why be satisfied with an inferior quality which costs you just as much per ton and gives you a lot of trouble? Give us your next order and become convinced of the superior quality of our Coal.

CONSUMERS COAL CO.

Tel. 66 **225 Madison Ave.**

WALTER HAGEN LEADS.

Playing a steady game in the morning round and making a brilliant recovery from a poor start in the afternoon, Walter C. Hagen, of Rochester, metropolitan open golf champion, led the largest field that ever started in the annual Shawnee invitation tournament, with a score of 75, 75—150. For the thirty-six holes Long Jim Barnes, of Whitemarsh Valley, who forced Hagen to a play-off for his metropolitan title at Garden City, was only a stroke behind the leader, followed by Jack Campbell, of Old York Road, with 162; Jack Dowling, of Scarsdale, with 153; Emmett French, of York Country Club, and Gil Nicholls, of Great Neck, with 154, and Herbert Strong, of Inwood, and Bob McDonald, of Buffalo, with 155 strokes each.

COTTAGE PRAYER MEETING.

A cottage prayer meeting will be held tomorrow afternoon, August 10, at the home of Mrs. T. S. Schwarz, of 1109 West Fifth street. The meeting will be held at 3 o'clock.

—Press want ads. pay.

MAJOR LEAGUE STANDING.

Results in National League.

Philadelphia, 5; Cincinnati, 1. (Called end of seventh inning; rain.)

St. Louis at New York. (Postponed; rain.)

Chicago at Brooklyn. (Called end of second inning; rain.)

Pittsburg at Boston. (Postponed; rain.)

Standing in National League.

	W.	L.	P.C.
Brooklyn	59	35	.628
Boston	55	38	.591
Philadelphia	55	40	.579
New York	49	45	.521
Chicago	46	54	.460
St. Louis	45	58	.437
Pittsburg	41	58	.436
Cincinnati	39	66	.371

National League Games Today.

St. Louis at New York (2 games)
Chicago at Brooklyn.
Pittsburg at Boston.
Cincinnati at Philadelphia.

Results in American League.

Cleveland, 9; New York, 4.
Boston, 6; Chicago, 4.
Detroit, 9; Philadelphia, 0.
St. Louis, 2; Washington, 1.
St. Louis, 9; Washington, 1.

Standing in American League.

	W.	L.	P.C
Chicago	61	45	.575
Boston	59	44	.573
Cleveland	58	45	.563
New York	55	48	.534
Detroit	57	50	.533
St. Louis	55	51	.519
Washington	51	52	.495
Philadelphia	19	80	.192

American League Games Today.

New York at Cleveland.
Boston at Chicago.
Philadelphia at Detroit.
Washington at St. Louis.

BASEBALL

Even pastiming with the Reds doesn't take the lustre off the brilliant work of Hal Chase.

Just as the Braves were showing the stuff that champions are made of, Hank Gowdy busted the best thumb he owns and will be out of the game for a week or two.

Manager Fielder Jones announces that the Browns have graduated from the easy picking class and from now on will slam every American League team they run against.

Speaking of the cracking of several of our very best pennant contenders, Manager Wilbert Robinson of the Brooklyn Robins opines that there is nothing like that in the Robin family.

Baseball critics who predicted the fading of the Red Sox crew through the loss of Speaker have retreated across the field and taken up a new position behind the scoreboard.

About the only way Connie Mack can break even is to provide the Athletics with skiing regalia and send 'em to Norway. The ability to slide downward would cop the world's record.

It does seem that the breaks are always against some of our pastimers. There's Bobby Wallace. Bobby quit the Browns to become an umpire. And now he has quit umpiring to rejoin the Browns.

Tilly Shaffer, who quit the Giants and retired from the game, declares there is more action in golf than in baseball. We never heard of any riots on the golf links.

After waiting long and patiently for his couple of million dollars' worth of White Sox to show something, Charley Vomisgey now can plainly see the 1916 banner on the centre field flagpole.

Pitcher Cicotte is giving Faber a good run for the leadership among the White Sox heavers. Very good, Eddie.

News of the Athletics' doings has now narrowed down to the writing up of Larry Lajoie. There is nothing else of interest ever happens among the Mackmen.

Now that he has his Cubs lined up for the great drive against the National League strongholds, all that General Tinker and his troops has to do is to take New York, Philadelphia, Boston and Brooklyn.

Honus Wagner could like to have the scribes lay off the big writeups of his wonderful work until after the close of the season. Two or three hundred columns about Honus had just been published when his batting average began to shrink.

The Giants now have the same infield—Merkle, Doyle, Fletcher and Herzog—with which they won the championships of 1911, 1912 and 1913. Having stopped winning pennants at '13 the chances are that the Giants will remain stopped.

FAMOUS POLO PLAYER KILLED ON THE SOMME

MAJOR LESLIE CHEAPE.

Major Leslie Cheape is among those reported missing in the British casualty lists of yesterday. He is believed killed in the battle along the Somme. Major Cheape is well known in the United States, having been one of the best known English polo players. He played in this country in 1911, 1913 and 1914.

JESS WILLARD MAY FIGHT NEWARK MAN

And now comes Harry Pollok, director of the business destinies of Freddie Welsh, lightweight champion, and of Charles Weinert, a heavyweight championship hopeful, and declares himself thus:

"The Hundred Million Dollar Athletic Club, which is staging the Welsh-White championship contest at Colorado Springs on Labor Day, is already after another big attraction. Yesterday I received the following wire from Eddie Pitts, matchmaker:

"'We are prepared to offer Willard $50,000 to box Weinert for the heavyweight championship. What are your terms? Answer immediately.'

"This looks as if Weinert's persistent efforts for a crack at the heavyweight title are to be realized. Weinert is recognized as the leading contender for Willard's laurels, and has found it impossible to get such men as Fulton, Moran, Morris, Dillon or Coffey to meet him."

Pollok thinks the proposition has numerous characteristics of attractiveness. Meanwhile Willard calmly pursues peaceful pursuits with a circus.

HUGHES INVADES NORTHWEST.

St. Paul, Minn., Aug. 9.—Tonight the Twin Cities are to extend to Charles E. Hughes, Republican nominee for President, the first of the series of demonstrations planned for him in the Northwest. The visit is the first that Mr. Hughes has paid to this section of the country since 1908, when he made a Western campaign tour for President Taft. In both St. Paul and Minneapolis, in both of which cities he is to deliver speeches tonight, the business sections are displaying a profusion of flags and bunting in honor of the distinguished visitor. The morning trains brought many Republican leaders from all sections of Minnesota anxious to take part in the welcome to the head of the national ticket.

—An inefficient office helper may serve to turn the tide against you in many a possible business transaction.

MEN'S ASSOCIATION OF PLAINFIELD — BUSINESS MEMBER — RELIABILITY SERVICE VALUE QUALITY

The Review of Reviews. of Plainfield and Its Business

The "Loyal" Plainfielder takes pride in the city's progress.

"Where do you live?" is frequently asked of travelers, and those travelers take pride, if they're loyal, in naming the city or town from which they came.

Plainfield "is" progressive; she's reached a period of decided progressiveness, preparedness.

The government of our city is doing wonders, the marks of progressiveness of our Council stand out in bold relief. As a mark of efficiency, national attention is attracted here to our automobile manufacturing, machine shops and printing press works, and other great plants.

And they're not over-night promotions, either, these industries, but, they're substantial institutions that have been tried and found true, by many long years of successes, through good, bad and indifferent times, and again, results, Plainfield stands on the brink of a still greater prosperity, so prosperous that not a hint of its inefficiency in any direction can be pointed to by the most jealous rival of our city's progress.

Our city has been most fortunate in avoiding ever, serious labor troubles, serious business failures, serious calamities of any kind that have been noted so frequently in many directions throughout the land—well, all things to Plainfield, "Plainfield Right or Wrong," but, Plainfield's right.

Our Plainfield retail mercantile establishments, what of them? Barring a very few, they have been successful to an extent made possible by a combination of the conservative and the progressive; both must go hand in hand to bring about successful results, and so Plainfield can point with pride to her retail mercantile establishments.

May we especially point out the stores of the members of the Business Men's Association of Plainfield? Stores that have had uninterrupted growth for as long as the oldest inhabitant can remember. But, in all their growth, nothing has equaled that of the past year; and incidentally, nothing has equaled that of the present spring season.

BUSINESS MEN'S ASSOCIATION OF PLAINFIELD,

Postoffice Box 575, Plainfield, N. J.

Plainfield Daily Press

Published Daily except Sunday, by the PLAINFIELD PRESS COMPANY, 198 North Avenue.

Entered at the Plainfield, N. J., Postoffice as second class mail matter.

Leslie R. Port, Managing Editor.

TELEPHONE PLAINFIELD 3000.
Private Branch Exchange connecting all departments.

Two cents a copy. Ten cents a week. $5.00 a year in advance. Delivered by carrier or by mail. No extra charge for papers mailed to points in the U. S. and Canada.

Any subscriber failing to receive a single issue will confer a favor by notifying the business office.

Advertising rates mailed on application. Copy for change of advertisements to ensure change for same day must be at the office by 9 a. m.

PLAINFIELD, NEW JERSEY, AUGUST 9, 1916.

THE CALL FOR CALKINS.

Mayor Leighton Calkins says that he does not want a second term, and there is nothing to cause surprise in the announcement. He has served the municipality for one term, and during that time has given to the duties of the office several hours each day—all of which were taken from the allotment of time to the practice of his profession, and from that set aside for recreation or to be spent at the home fireside. Mr. Calkins has served the city at a sacrifice, as does every one of those who sit in the Mayor's chair or in the Common Council. This sacrifice should be recognized by every voter in the corporate limits, and they should be individually appreciative of the offering to good government.

However, the people have a claim on the services of Mr. Calkins that is to be recognized. Public servants that are conscientious, intelligent and are interested in government are rare, and when a man is proven to have every qualification for a public office that office has a valid claim upon him in the final analysis of responsibility in democratic government.

The frazzled claim of justness in a second term has lost its meaning to the people, because it is always involved in a job-seeking candidate, but it is nevertheless true that an office-holder who has demonstrated his honesty and efficiency through one legal period deserves the responsibility for a second term. This is an obligation that rests upon the people, but the obligation is not predicated upon the personal whim of the office-holder. If he has given good service, then it is incumbent upon him to accept a second term, so that the masses of voters may benefit from the experience and training that he received through their good judgment in selecting him to govern. Mr. Calkins has made a good mayor. His administration has been one of constructive municipal legislation, of progress that is permanent, and of management of city affairs high above the dirt and slime of petty politics. No other man in the service of Plainfield has given so much real thought to the future of the municipality, we believe, and the Calkins' administration will not only be a model for future mayors, but in the years to come city officials will continually find that some emergency arising in their time had been foreseen and planned by an intelligent man who occupied the chair in 1915 and 1916.

Mr. Calkins has been a popular mayor. He has not reached down to the level of some of our citizens, nor has he "played to the masses," but he has been mayor of all the people, and he has governed wisely. We believe that the people understand and appreciate this, and that they want him to accept the office for another term. We know that those familiar with municipal affairs will insist on his acceptance of the nomination, for they recognize the service that he can render in the mayor's chair again.

However, he has said that he is not a candidate. Unless he can be made to feel that the people want him he will not permit the use of his name in the coming campaign, and it will be necessary to elect a man to whom the duties of mayor will be new, and the best that can be hoped for him is that at the end of his first term he will be as good a mayor as Mr. Calkins is now. Mr. Calkins will respond to a public call. If he can be persuaded that he is needed, he will again make the personal sacrifice. This we know, because we know the conscience of the man.

• • • • • •

One Congressman Helgesen, of North Dakota, has used up almost a hundred pages of the Congressional Record during the past two months trying to prove that Peary did not discover the North Pole. Anyway, it's a nice subject just now.

• • • • • •

After the loyal work that Samuel Rothberg has done to promote a better and bigger Plainfield through universal recognition of the self-preserving principle of preferring home production look where he went for a wife.

• • • • • •

Connie Mack set a new record for baseball when his team lost its twentieth straight game yesterday. But that was in baseball. Wait till the Kaiser turns in his final score.

• • • • • •

If the Wilson administration never does anything more it earned the respect of all mankind when it forced some of the New Jersey militiamen to go to church.

• • • • • •

You've got to hand it to that old sun-hardened alligator that was caught on the streets by a policeman yesterday. He was headed north.

- Proctor's Theatre -

June Caprice, William Fox's latest star, appears at Proctor's today, supported by Harry Hilliard, in "Caprice of the Mountains." Its leading lady is the subject of a test, a theory held by William Fox. The details have been published widely and the name of June Caprice is already well known. The experiment as announced is to prove this theory, that any young girl without stage or picture experience who is possessed of beauty of the childlike, innocent type and with the charm of simplicity, may, if given the right sort of advertising and fitting plays, rival at once those established film stars who head the list of favorites. Now for the little lady herself. She is beautiful, she wears her hair in tangled curls which fly about her face, she laughs and puts and runs away. She is a perfect type of the screen ingenue, which film fans have proved that they like. The play, which was written by Clarence J. Harris, is well chosen. It is a sentimental story, beautifully presented. The photoplay, especially of the lovely outdoor scenes, is excellent, and a fairy story interpolated gives opportunity for charming pictures. Among other attractions today which include special comedy and educational subjects, Edward Coxen and Lizette Thorn are starred in a story of the sea entitled "The Fate of the Dolphin."

Tomorrow a Thomas H. Ince military play, entitled "The Deserter," is the headline photoplay offering, with Charles Ray, the popular young screen star, in a role admirably suited to his talents and ability. One of those mirth-provoking and renowned Keystone comedies will be another popular feature and an Edison drama, entitled "Celeste of the Ambulance Corps," will meet with popular approval.

On Friday and Saturday, in addition to the regular program of features, Charlie Chaplin will be seen in his latest two-reel comedy success entitled "One A. M.," a novel comedy creation for the reason that Charlie Chaplin is the only participant and creates a whole half-hour of uproarious amusement without a supporting player.

SCIENTISTS AT SAN DIEGO.

San Diego, Cal., Aug. 9.—Several hundred prominent scientists, members of the Pacific division of the American Association for the Advancement of Science, have assembled in this vicinity for the annual summer conference under the auspices of the University of California. The societies represented at the conference include the Astronomical Society of the Pacific, the Ecological Society of America, the Western Society of Naturalists, the Cordilleran section of the Geological Society of America, and the Pacific Slope branch of the American Association of Economic Entomologists. A leading feature of the program will be the formal dedication of the new museum building and the great concrete pier recently completed by the Scripps Institution for Biological Research.

—Among the readers of this newspaper's classified columns are possible buyers for any desirable real estate in this city.

On the Spur of the Moment

by Roy K. Moulton

Contentment.

I do not care for riches,
I am not built that way;
All that I hanker after
Are three square meals a day.

I do not care for mansions,
I long for no steam yacht;
I'm pretty middling happy
With comforts I have got.

I do not care for riches,
Or great powers—heaven forbid!
The reason is that it would make
No difference if I did.

Uncle Abner

When a man starts to goin' down hill there are plenty of friends ready to help him along.

A feller who has got the gift of gab generally lands somewhere, even if it is only in jail.

All things considered, a baby cab represents just about as much of an investment as an automobile.

There is a rubber trust in our town. The members of it stand out in front of the postoffice on windy afternoons.

Anse Frisby, our banker, says it is harder to break into society than to break out of jail. He ought to know. He has tried both.

Hank Frisby and his wife sold all of their bedroom suites, their gas stove and their dining room furniture to buy an automobile, and still some say there is no prosperity in this country.

Some of the poetry a young fellow writes to his gal sounds fine and dandy when she pulls it on him ten years after they are married.

As Our Brother Sees It.

Editors are all born boosters. The other day the editor was solicited to join a lodge and was handed a petition printed by a supply house in another city. He got a dun from a merchant in a government stamped envelope and written on a gargling oil statement; he made a purchase at a store and got a duplicate bill printed at Chicago and wrote a check on a blank printed at Denver. Ye gods, how can an editor expect to join lodges and pay bills on such treatment as that, and all the time tell the people to trade at home? Editors have to be born boosters, prepared to live on herring and stand for anything.—Verden (Okla.) News.

A White Pigeon Fish Story.

Robert Carnefix, our genial druggist, has leaped into the limelight suddenly. Not by introducing anything new in the way of summer drinks or selling a cure for the pip. Nothing so commonplace, gentle reader.

It was a fish.

Mr. Carnefix says he sawed this particular denizen of Fish Lake. The view he had was in broad daylight. The fish was close in shore.

Mr. Carnefix solemnly affirms that the fish was—well, five feet long, and built in proportion.

Any one doubting this story please call on Dr. Cady. He was particeps criminis, or judex loco, or, that is to say, he was with Carnefix at the time. The doctor says he had left his tape measure at home, but he agrees with his friend, the druggist, as to dimensions.—White Pigeon News.

If You Have Time.

If you want to hear an evenly balanced argument, stop and listen to the debate between the woman who married for love and the woman who married for love and wishes she had married for money.

SAND STORM HITS NEW JERSEY CAMP, BUT IT BRINGS RELIEF FROM THE INTENSE HEAT

Douglas, Ariz., Aug. 4.—The unannounced arrival in the New Jersey camp of a terrific sand storm late this afternoon put to rout the almost unbearable heat of the past few days, swept the camp clean as a floor and gave the boys plenty of excitement for half an hour. The storm came up without warning and thirty seconds after the first cloud of dust had been picked up by the advance guard of wind the entire camp was enveloped in a sand storm of the most severe nature.

Men sprang to their tents with the first warning and made all haste to let down the tent walls and close up the entrance flaps. As quickly as they moved they were too late to prevent the sand being strewn over everything. Tents rustled in the wind, boarded-up walls of the officers' tents groaned and croaked. For several minutes one could not see twenty-five feet away, the dust was so dense.

A few tents were almost divested of their movable contents before their occupants could get the walls and flaps tied down. Papers went scurrying across the desert in the throes of the high winds or mounted high into the air if they happened to be caught in one of the spiral air currents that are so characteristic of this country.

The storm abated almost as suddenly as it started and the deluge of sand was followed by a most welcome spattering of rain that served no more serious a duty than wetting down the surface dust and cooling the atmosphere. The rain was welcomed by the men, who have been tramping through sand and sun-baked dirt for several days, owing to the failure of the rainy season to make good on its promises of daily showers. The rain turned the heat into pleasant cool and the men took a new lease on life. Tonight the oppression of the heat has left the men and they are singing and enjoying themselves to their hearts' content in their quarters.

The second resignation of a commissioned officer to be handed in since the New Jersey troops reached camp was that of First Lieutenant Frank A. Roberts, a physician in the field hospital. Lieutenant Roberts tonight handed his resignation to Major Harold D. Corbusier, commanding the field hospital. Roberts stated that business stress demanded his return home, where he is anxious to devote his time to his medical practice.

Following closely on the resignation of Captain I. Newton Davies, adjutant of the First Regiment, which reached Colonel John D. Fraser two days ago, Roberts' withdrawal leads to the belief that other resignations may follow quickly. While there is considerable talk of others coming, there is no confirmation of the reports to be had, and it is considered unlikely that there will be a very noticeable number of withdrawals.

The men are beginning to realize that the training they are getting here is merely in preparation for duty if the call should come and they are beginning to take more kindly to the hard tasks of camp life, realizing as they do that they are really learned many a lesson in their personal preservation. A slight relaxation in the demands from back home that the men return has also had a heartening effect upon the troops. Worry about families back home is being reduced to a minimum with the reports being received almost every day of the good work being done for the relief of the soldiers' families who need aid.

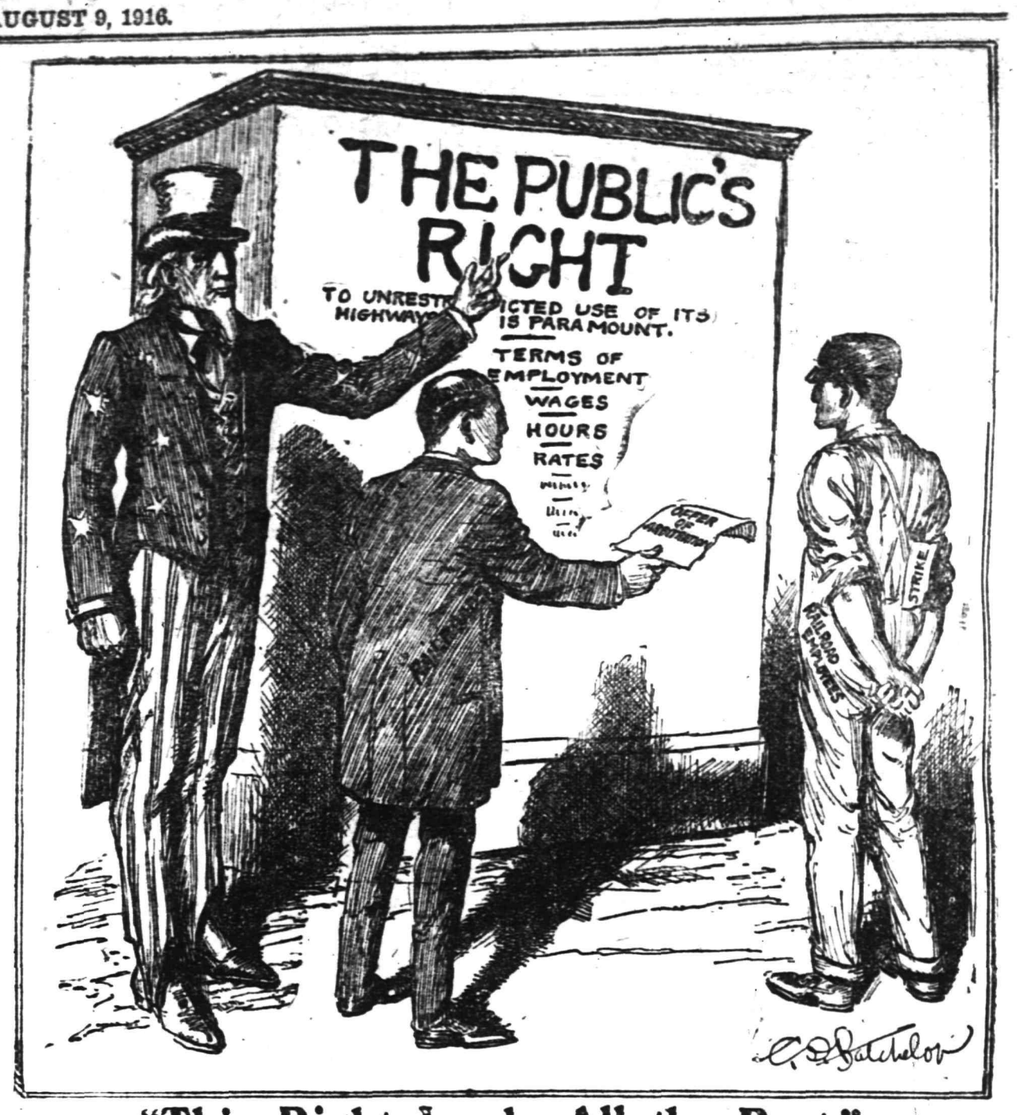

"This Right Leads All the Rest."

There are many men in the camp who are sticking rather than be called "quitters." Many of them have been hesitant about notifying their commanders that their families need aid. They are getting away from the idea of not accepting the support of the relief organizations and letters from homes back East tell every day of a better understanding of the situation and a better feeling toward the service that husbands and sons are rendering.

One Woman's Letter.

Colonel John D. Fraser today received what he calls the best letter he has gotten since the camp opened here. It came from Mrs. Henry Darcy, of Newark, and told him of the shipment of a large box of comforts for the men that had been donated by the Bamberger company. In the letter Mrs. Darcy wrote:

"We want every man to stay at his post. We are and will look after every family whose breadwinners answered the call. Trusting in this way to add peace of mind to the men at the front and share a little in the glories of doing something for our country."

Colonel Fraser had the letter read to every company, and it was followed by prolonged cheers from the men. Colonel Fraser today replied to Mrs. Darcy, who is the secretary of the Newark Branch of the Soldiers' Relief League of New Jersey, and told her that he appreciated the donations mentioned. He wrote that most all the men appreciated the spirit back of their work and the patriotic spirit that prompted them to assume the work of caring for the dependent ones back home.

Douglas is up against a near-ice famine. The local manufactory is unable to meet the huge demands for ice since the New Jersey troops came to town and it is both an expensive and an almost impracticable method to bring it here by rail. No ice has been delivered to the encampment for two days now and there is some doubt as to whether we will be able to get ice tomorrow. Even General Edwin W. Hine's brigade headquarters has been unable to secure ice.

For several hours today the green room in the Hotel Gadsden resembled the happy haunts of the Kickapoo Indians. The Indians came here from Sonora to receive money which is due them at this season from the United States. Each received about $100 which is due them as rental for his eighty acres of land along the North Canadian River in Oklahoma. The money was paid them by Disbursing Agent O. J. Green.

Indians See Charlie Chaplin.

While waiting for the arrival here of the disbursing agent and his interpreter, John Snake, the Indians, dressed in the gaudiest of clothes, have been "doing the town." This afternoon they went to see Charlie Chaplin in the movies and they had the time of their lives, according to all reports. They are camping near the city and will start their long trip back to Oklahoma tomorrow. They travel the entire distance overland.

When newspapermen tried to interview them they were very reticent, explaining through the interpreter that they feared to talk lest they say something that would hurt the tender sensibilities of the Great White Father, meaning the President.

After the rigors of the hot day and the hair-raising experiences in the sand storm, the steps of the officers tonight turned socialward. Scores of the New Jersey officers hied themselves over to Camp Harry J. Jones, the camp of the regulars, where they attended a reception and dance given in honor of Colonel Edwin F. Glenn, the new commander of the Eighteenth Infantry. The officers reported having a splendid time. The New Jerseymen are finding that they are popular at such affairs and they are taking their compliments very modestly, but are at the same time aiding in the effort which is under way to bring about more social activities in Douglas.

Lieutenant Harry V. D. Moore, of Englewood, one of General Edwin W. Hine's staff, and a party of other Amherst alumni, held a get-together dinner at the Country Club tonight. In the party were: Lieutenant Moore, S. W. French, general manager of the Phelps-Dodge mining interests here; Sergeant F. W. Goddard, D Troop, of Plainfield; Sergeant W. L. Righter, Troop D, Plainfield; H. S. Brewster, who is the rector of the First Episcopal church of Bisbee; S. B. Joost, Troop D, of Plainfield; W. H. Webster, Douglas; A. M. Morris, Douglas; C. J. Fairhurst, Fifth Regiment, New Jersey, and R. E. Ellenwood. Alexander Dade, a son of Lieutenant Colonel Dade, of the cavalry, who was the first cavalry leader to go into Mexico in pursuit of Villa, and who is expected here for a visit to his family tomorrow, was also present. He is to enter Amherst next fall.

A wonderful reduction in the number of men sick is to be noted every day. Great strides have been taken toward stamping out the dysentery outbreak and there is actually very little of it in camp now. Most of the illnesses are of a minor nature, requiring only a day's attention.

The telegraph company started this afternoon sending out a printed sheet of baseball scores to each outfit in the New Jersey camp.

ONE SOLDIER QUITS, BUT LATER REGRETS

Will Not Work For Democrats, He Says—10 Days at Hard Labor.

(By Telegraph to the Press.)

Douglas, Arizona, August 9.—Mrs. James F. Fielder, wife of New Jersey's executice, has forwarded a check for $150 to Colonel John D. Fraser, of the First Regiment, to be used to the best advantage for the boys. The money is to be used toward making a permanent hospital tent for the regiment. At every little storm the hospital tent blows over on the patients, and a conference of officers decided that it could be best expended for that purpose. During late storms Major Jean Wolfe, the regimental surgeon, and other medical officers, have faced the storm in their efforts to hold the tentage safe.

Adjutant General Wilbur F. Sadler, of New Jersey, has sent here the report of the senior recruiting officer for the State. It shows recruits enlisted as follows: First Infantry, 48; Fourth Infantry, 22; Fifth Infantry, 57; Signal Corps, 1. All of the new men have been sent to Fort du Pont, it is stated.

John S. Castmore, a private in Company D, of Paterson, the Fifth Regiment, made the mistake of his life yesterday. He is meditating over it now between spells. Castmore refused to do some work yesterday when a non-commissioned officer told him to work. He spoke very harshly of the Democrats, accusing them of all manner of things and winding up with the declaration that he wouldn't work for them any more. The noncom smiled a little around the mouth and told him he would be arrested.

"That would suit me," said Castmore. "Arrest me and put me in the guard house. I won't have to work if you do that."

Little he knew about it because half an hour later Lieutenant Colonel Gilmor A. Cydmus, the summary court officer, sentenced him to ten days at hard labor. He is now enjoying the pleasure of digging all by himself a big hole in the rocklike earth. He has lost his ideas of no work in the guard house.

AUGUST 9 IN HISTORY.

1757—French and Indians took Fort William Henry.

1818—Eskimos first discovered by white men, near Baffin's Bay.

1839—Pera, Christian suburb of Constantinople, nearly destroyed by fire.

1862—Confederate defeated Union forces at Cedar Mountain.

1863—Count Zeppelin, famous airman, made his first ballon flight at St. Paul, Minn., having as a passenger the little daughter of Governor Ramsay, now Mrs. C. Furness, of St. Paul.

1870—Married Women's Property Act passed in Great Britain.

1890—Heligoland, now Germany's North Sea bulwark, formally ceded to the German Empire by Great Britain.

1898—Spain formally accepted the United States' terms of peace. General Ernst defeated a Spanish force at Coamo, Porto Rico.

1902—Coronation of King Edward and Queen Alexandra at Westminster Abbey.

1905—Russians and Japanese held the first meetng of Peace Conference at Portsmouth, N. H.

1912—Mulai Hafid, Sultan of Morocco, who had the previous March signed the treaty which made Morocco a French protectorate, abdicated in favor of his brother, Mulai Yusef, the present Sultan.

1915—United States assumed control of Haytien affairs.

The War.

1914—French occupy Muelhausen, Alsace.

Serbia declares war on Germany.

1915—British cruiser Indian and destroyer Lynx sunk by the Germans.

Turkish battleship Kheyr-ed-Din Barbarossa sunk by British submarine in the Dardanelles.

Germans occupied Praga.

Zeppelins raided English East Coast, killing 15; one Zeppelin destroyed.

COMING EVENTS.

TODAY.
B. P. O. E. Meeting.
Meeting Master Builders' Association.
Firemen's Relief Association Meeting.

FRIDAY.
Building Trades Council.

SATURDAY.
Old Glory Council, No. 62, D. of L. Outing.

SUNDAY.
Union Service at First Presbyterian church.

MONDAY.
Installation Ladies' Nest of Owls.

WEDNESDAY.
N. J. Division Veterans' Association Outing to Atlantic City.

FRIDAY.
Building Trades Council.

NEW YORK SCHOOLBOYS' CAMP.

New York, Aug. 9.—One thousand High School boys of Greater New York packed their kits today and departed for Peekskill, where they are to have a month of military instruction under the auspices of the National Guard. The camp is to be pitched on the State grounds at Peekskill and the course of training will be modeled after that of the camp at Plattsburg. The War Department has provided 1,000 Krag rifles for the boys.

EDUCATIONAL.

The Hartridge School
202 WEST SEVENTH STREET,
Corner of Arlington Avenue,
Will be reopened September 25th.
A private school carefully graded throughput. Special arrangements for children not prepared for regular grades. Number in each class limited. Large Recitation Hall devoted wholly to classes. Modern equipment. Eighteen instructors. Special teachers of French, German, Art, Music, Calisthenics and Dancing.
MONTESSORI and OUTDOOR CLASS for children under six years.
ELEMENTARY DEPARTMENT seven grades.
Boys received in lower grades.
ACADEMIC DEPARTMENT five grades.
General and College Preparatory Courses. Certificate admits to Smith, Vassar and Wellesley.
GYMNASIUM
Regular morning classes in Calesthenics and Aesthetic Dancing. Special afternoon classes in Gymnastics, Basket-ball, Fencing and Hockey.
Emelyn B. Hartridge, A. B., Principal.

HERR'S SCHOOL FOR BUSINESS TRAINING
Summer Term Now Open
Day and Evening Classes
Call, phone (344) or write for full information.
PLAINFIELD BUSINESS COLLEGE
171 East Front Street

Chronic Diseases.
To introduce MY OWN methods of treating CHRONIC and so-called "incurable" diseases, I will charge only ORDINARY fees.
There are only very few incurable diseases, and none that can not be aleviated.
Do not doom yourself to either misery or disease. My methods are surgical, or medical, or CHIROPRACTIC, or physiologic, or psychologic or diatetic—all depending on the. CAUSE. Truly progressive!
C. HENDRICK, M. D.
And Surgeon; CHIROPRACTIC Teacher (Scholars Taken) and graduate of C. S.
Bound Brook Road (Trolley) West of Dunellen.
SILVER SPRINGS SANITARIUM
'Phone 1299 Dunellen.
Formerly Robert Fitzsimmons' Farm Home.
Office patients treated. Outside visits made.

Straw Hat Sale
$2.00 Hats, now 1.25
$1.50 Hats, now 1.00
Get your size while they last
J. R. Blair
119 PARK AVE.

Suburban Transit Company
Leave Plainfield for South Plainfield—Week days—a6.30, a7.30, 9.00, 11.45, 1.00, 3.00, 4.00, 5.00, 6.10, b6.00, 10.30, 11.15. Sundays—9.00, 12.00, 2.00, 4.00, 5.00, 8.00.
Leave South Plainfield for Plainfield—Week days—a7.00, a7.45, 9.30, 12.05, 1.35, 3.30, b4.30, 4.20 except Saturday, 5.30, 7.30, 9.30, 10.50, b11.45. Sundays—9.30, 12.15, 3.30, 4.30, 5.30, 9.30.
Leave Plainfield for Watchung—7.00, 8.15, f10.00, b1.00, g3.00, 4.15, b5.20.
Leave Watchung for Plainfield—8.00, 9.50, f11.15, b2.20, g3.45, 5.35, g7.30.
Leave Plainfield for Warrenvale—a6.45, 8.15, 5.20, f10.00, g3.00, g4.30.
Leave Warrenville for Plainfield—7.40, 11.00, g3.20, g7.15.
Leave Plainfield for Stirling—8.15, b1.00, 5.15.
Leave Stirling for Plainfield—8.40, b2.00, 6.15.
(a) Except holidays.
(b) Saturdays only.
(c) Except Saturdays.
(d) Daily except Sundays, holidays and Monday mornings, and mornings after holidays.
(e) Monday mornings and mornings after holidays.
(f) Sundays and holidays only.
(g) Saturdays, Sundays and holidays.
L. W. CAMPBELL, Mgr., 310 Park Ave
'Phone 120 Plainfield.

TAKE PRECAUTIONS
Specially at this time of the year.
BED-BUGS ANTS VERMIN
and all other disease carrying insects exterminated scientifically at small cost.
FUMIGATION BY NEW PROCESS
C. & C. EXTERMINATING CO.,
P. O. Box 647, Plainfield, N. J.
'Phone 221

A. H. ENANDER
SANITARY PLUMBING, GAS FITTING, STEAM AND HOT WATER HEATING.
Contractor for Sewer Connections
125 WATCHUNG AVENUE.

REAL ESTATE INSURANCE
MANNING & CURTIS
106 DEPOT PARK

HIGH CLASS MONUMENTAL WORK
Of Every Description
JOHN J. BROWN
Successor to
Brown and Gillespie
Fourth and Richmond Streets
Telephone 140.

DON'T FEAR THE WATER, DON'T ENTER AFTER EATING, SAYS ANNETTE KELLERMANN

Do Not Try to Float at Once; Do Not Hold Your Head Too Far Back; Keep Your Hands Four Inches Under Water; Your Feet Near the Top and Use the Combined Breast and Leg Stroke.

Article No. 8.

By ANNETTE KELLERMANN.

International Record-Holder and Star of the William Fox $1,000,000 Film "A Daughter of the Gods."

Before I ask you to enter the water—and we are now ready—I desire you to become as well acquainted with water as possible. Whether it is a pool, or the seaside, a lake, a river or pond, does not matter.

First of all, you must not be afraid of the water, for while it is true that water is a good servant and at the same time a bad master, this does not apply to you if you understand it.

Self-Confidence Is the Greatest Asset You Can Have.

One of the most important things to remember is this: You must never enter the water directly after eating. This has been the unfortunate cause of many deaths by drowning due to cramps. Let at least two hours elapse before entering the water, otherwise your stomach will be subject to too great a strain and this will cause paralysis of your other muscles and result in cramps. As this is a very easy matter to avoid I hope you will not disregard my warning.

When you enter the water give your self a good "dousing" at once. Don't enter the water and "dabble" about with your feet and then wait until you think you can stand it. That is wrong, for the blood rushes up and may congest.

Don't be afraid to give yourself a good "ducking," in shallow water, at once. You will feel much better and will learn to swim far more quickly.

Do not try to float. The first thing to do is to obtain a broad canvas belt and have this placed under you so that your body rests on it and you are perfectly balanced. Ask some person to hold the handles and slowly drag you along in shallow water to where it is deeper and where you can use your arms and legs freely. Tell the person to add just enough strain on the belt to hold your mouth out of the water. Now go through the motions I taught you. Do not let your feet down too far; try to keep them up near the top of the water. But do not let them splash out near the top. Keep them just under the top of the water.

Don't keep your head back too far for that will make your legs sink. Now your hands must remain four inches under the water. That is on your first forward movement of the arms. Try to do this movement slowly and gracefully.

Your friend must not exert undue efforts to keep you afloat and if you carefully follow the directions I have just given you it will not take you half an hour to master the art of swimming.

Do not attempt to master the movement in a few lessons, for while a great many of you will be able to swim by this method in a few minutes, it is always better to be sure of yourselves before venturing out alone. Then as you improve you can dispense with the belt and remaining near the shore where aid can be rendered quickly if needed, proceed with your lesson.

The most important thing to remember is, perefection of movement, for if you ever wish to become a good swimmer, you ust be able to swim with a perfect and even stroke. Learn to time your movement. Your first effort at swimming and distance should be restricted to ten or twelve feet.

But when you swim that ten or twelve feet swim it well and watch your every movement for in that lies the secret of long distance swimming.

Some time I will tell you of my experiences and how I had to start, you will then realize what I mean when I ask you to perfect your movement.

Tomorrow Miss Kellermann answers many questions you have asked her in your letters to the Plainfield Daily Press. Be sure and write, asking her about anything connected with swimming, sports and athletics, about which you are in doubt.

Marrying a Butterfly

By MRS. EVA LEONARD

Ethel Learns From the Lips of Mrs. Morton Just How Useless She Is.

"You are no fool. That is what exasperates me—that you should be one of the women who hinder men's lives from having any nobleness in them. You make yourself a tormenting insect that robs life of all quiet." Mrs. Morton looked with grave displeasure at Ethel's drooping little figure before her.

"You don't know me. I never nag, I am good natured. Everybody always said I had a good disposition." There was an appealing desire to gain the old lady's favor.

The old lady shook her head. "You have nothing to guide your life but idle fancy and selfish inclination. You give your soul up to trifles." Ethel looked down and fingered the cushion of the chair.

"Life is a solemn thing, and you must either be a blessing or a curse to many, especially to your husband, for there is something awful in the nearness marriage brings." There were tears in the blue eyes that looked up at the stern accusing face, and the lip trembled as she said:

"I do not want to hinder Ralph, I ——"

"You who care to be a bird, trimming its plumage and pecking about for what pleases it, fancy you are like a bird, a blessing because you are so beautiful. But women can not be like that, mere ornaments, graceful things of beauty. God gave them souls and such a life dwarfs the soul. You are discontented with your world because you can not get all the small things that suit your pleasure," continued the old lady, determined to drive home the truth while the girl would listen.

"I never thought of it in that way. Ralph always said I would be something lovely to work for. If I made his life happy I thought I was doing what a woman was made to do, but it was all a mistake. He does not love me any more." She showed signs of weeping.

"You spoil your husband's life. He can not help loving you and so is made a slave to your petty desires. All toil is for things that have no part in real life. His life is stunted to match your littleness."

Ethel was sobbing out her humiliation over this terrible arraignment into her filmy handkerchief.

"I'll never go back to him. I will cease to spoil his life. He is a grand man and must do big things in life." The words came between sobs.

"There, there, child, none of that." The old lady's voice was almost kind. "You never had a chance in life; never a bit of education. Now that you ——"

Ethel lowered her handkerchief and a flicker of a smile crossed her face as she said: "Oh, yes I did. I graduated from Mrs. Sayer's finishing school."

"Humph!" Mrs. Morton gave a mild snort. "That may have given you schooling, though I doubt it, but schooling is not education. Education is a preparation for life and you have had no preparation."

"And I am twenty-two years old," said Ethel dismally.

"If you were forty-two it would not count if you were awake and ready to learn." Mrs. Morton took the useless white hands in her own.

"We'll teach these hands to do things in the world, and we'll teach the head to think. What do you say?"

"Oh, Mrs. Morton! Will you help me to learn to be a good wife to Ralph?"

"We'll begin right away." The old lady patted the hand she held and smiled down into the tearful face looking up into her own.

(To be continued.)

Whitehouse

Miss Ada Buck, of Whitehouse Station, is visiting her aunt, Mrs. Carrie Miller, at Califon.

Miss Marion Forsythe, of Gladstone, is visiting Miss Charlotte Compton, near East Whitehouse.

Mr. and Mrs. Carl Drange and Mr. and Mrs. Robert Davis, of Plainfield, returned Monday, after visiting Mrs. Jane Swackhamer and Mrs. Emma Du Bois in East Whitehouse.

William Wiseman returned to Newark Monday, after visiting Mr. and Mrs. Lewis A. Compton, near East Whitehouse.

Mr. and Mrs. Peter S. Herder and family and Mr. and Mrs. George Stillwell, of Whitehouse Station, spent Sunday at Seidler's Beach.

Mrs. Mary E. Brokaw Monday returned to her home on the Ridge, near East Whitehouse, after a visit at North Branch.

Mrs. Henry H. Pruden, of Potterstown, left yesterday to visit in Elizabeth and Newark.

Miss Elizabeth Wilson returned to Clinton Monday, after visiting her uncle and aunt, Mr. and Mrs. Raymond Wilson, at Stanton.

Middle Valley

After spending three weeks with his grandparents at Crestmoor, Earl Trimmer left Saturday for his home at Matawan. Asa Trimmer, the grandfather, accompanied him.

Because of impaired health, Mrs. Simon Beam, of German Valley, moved Saturday to her former home on the Trimmer farm in this place.

Miss Grace Cregar, of Crestmoor, and her guest, Miss Lucille Kilpatrick, of Newark, are visiting at Bridgeton.

Mr. and Mrs. Henry Stipples, of Far Hills, were over-Sunday guests of their nephew and niece, Mr. and Mrs. Andrew Burback.

Miss Dorothy Duyson, of German Valley, was a first of the week visitor to her parents, Mr. and Mrs. Thomas Duyson.

Mr. and Mrs. George A. Lance have had as a visitor their son, George Lance, of New York.

Mrs. George Kizer spent Saturday and Sunday with her aunts, Mrs. James Coleman and Mrs. Jacob Cregar, of Lower Valley.

George M. Alpaugh and daughter, Miss Emma Alpaugh, entertained over Sunday Mrs. Elizabeth Bratton, of Cranford; Mrs. Emma Fritts, of Califon, and Holt Farley, of Lebanon.

William Maxwell, of Nesquehoning, Pa., spent Monday with his family at their home here.

Mrs. Mae Pfeffer and son, George Pfeffer, Jr., are guests of the former's sister-in-law, Miss Elsie Pfeffer, at their cottage at King road, Lake Hopatcong. George Pfeffer, Sr., joined his family over the week-end.

Mr. and Mrs. Steward Hoffman and Mrs. Stanley Stillwell spent Saturday with Mr. and Mrs. Searn Ader, who began housekeeping a few days ago near German Valley. Mrs. Ader was formerly Miss Minnie Hoffman.

In honor of his birthday, a surprise party was tendered Monday night to Jacob Ort, of Crestmoor. Guests were present from High Bridge, Califon, Lower Valley, Crestmoor and this place.

ACCEPTS NEW POSITION.

Abraham Kapelsohn, formerly of this city, but now of Orange, has accepted the position of shop and sales manager for the Plainfield division of the Eastern Lighting Company, of Newark.

—That funny fellow Scoop is on the classified page.

—Still-useful furniture may be sold for what it is worth to somebody else—if you give the selling-task to a classified ad.

—A good many of the readers of this newspaper are "probable buyers" of your property. Do they know that it's for sale?

SURF CASTING CONTEST AT OCEAN CITY

Clubs Comprising the Association of Surf Angling Clubs to Compete.

The clubs comprising the Association of Surf Angling Clubs will contest for the championship of the United States on the beach at Ocean City, N. J., August 12. The winning club team, consisting of five men who will be allowed five casts each, will be awarded the cusody of the famous Ocean City Cup, given by that city to the Ocean City Fishing Club. The trophy weighs two hundred twenty ounces sterling silver and stands thirty-three inches high.

Surf casting is, like golf, a popular sport fast growing in favor, and all the surf casting experts, including Dr. Carleton Simon, Charles T. Maginnis, John Clayton, Howard Kain and about twenty others will represent the various fishing clubs of the United States.

The five men composing the winning club team will each be awarded a medal in recognition of their efforts.

Casting equipment will consist of linen lines, four-ounce leads, rods limited to nine feet and reels without special winding or thumbing apparatus will be allowed.

The team making the greatest total casts will be declared the winner.

CLARK-BIBB NUPTIALS.

The marriage of Miss Lillian Clark and William H. Bibb, both of Louisa, Va., took place on Tuesday, August 1, at 314 East Fourth street. The ceremony was performed by the Rev. G. W. Bailey and was witnessed by Mrs. Ellis Johnson and Miss Carrie Clark, sisters of the bride, and Everett Jackson.

—Press want ads. pay.

SPIRITED COMPETITION AT COUNTRY CLUB

Dull Summer Schedule Soon to Give Way to Active Fall Plans.

Although competition among the members of the Plainfield Country Club has been suspended to some extent during the warm—yes, hot—summer months, the first of September will see a great revival of interest manifested on the part of the players.

On the fourth of September the scores for the Fall Point Trophy will be offficially tallied and the competition will extend to the seventh of November. Also on the fourth of September there will be a medal play of 36 holes, with prizes for the best net and gross scores. Throughout the entire month of September there will be many handicap plays. For instance, there will be what is known as the Kickers' Handicap, handicap against par and tombstone contest, 18 holes handicap. Four ball competition will feature the play during October with medal and prize plays scheduled for November.

The women's summer schedule is also drawing to a close and the spirited competitions of the fall are beginning to command attention. The approaching and putting contests will feature the women's play during the month of September.

OFF FOR PLATTSBURG.

Charles H. Frost, together with several other Plainfielders, left this morning for the second encampment at Plattsburg. This is Mr. Frost's second year at the business men's military training camp, and he will be gone four weeks.

—Going to build? See Saturday's Press.

Daddy's Bedtime Story—

A King Finds Grethel In The Woods.

Grethel Was Much Frightened.

[Adapted from Grimm's Fairy Tales.]

WHEN the children clapped for a story daddy told them the fate of Hansel and Grethel: "Hansel, who had been turned into a fawn by a spiteful fairy, you remember, always managed to get away from the king's huntsmen in the woods. But the king finally called one hunter and said, 'Take me to the little hut you found in the woods.'

"So the hunter and the king went to Grethel's cottage, where the hunter had watched and listened the night before, and when they reached the door they said, 'Sister, let me in!' just as the hunter had heard the fawn ask.

"Then Grethel, thinking it was her brother, opened the door, and in walked the king.

"Of course Grethel was much frightened to see it was not her fawn. But a king with a golden crown on his head had come into her hut. He stood and looked at the maiden, who was far lovelier than any he had ever seen at court, and he spoke kindly to her and took her hand, saying, 'Will you come with me to my castle and be my wife?'

"'Yes; I will go to your castle,' answered Grethel, 'but I cannot be your wife, and my fawn must go with me. I cannot part with him.'

"Said the king, 'He may come with you and want for nothing.'

"Just them in through the door sprang the little fawn. So Grethel tied her little rush string around his gold bead collar, and together she and Hansel and the king left the little hut in the woods.

"Then the king led them all to his palace, and on the way Grethel told him her story—how a spiteful fairy had threatened her and Hansel with evil, how they had taken her wand and fife to protect themselves and how the old fairy had stolen them back while they slept and turned Hansel into a fawn."

"Was the king sorry?" asked Evelyn.

"So the kind king sent for the old fairy and made her wave her wand and turn the fawn back into Hansel again. And he and Grethel loved each other very dearly and were married and lived happily together all their days in the good king's palace."

"Oh, daddy," cried Jack, "how could a boy marry his sister?"

"Ah," said daddy, "you forget that Hansel's father, the woodchopper, found a little girl baby up in a treetop and took her home to grow up with his own little boy. The children were not really related."

"We liked that story best of all!" cried the children.

And daddy hugged them both.

BARNYARD PLUMAGE FEATURED
By Mary Glynn.

For a while the eager followers of fashion were at their wits' end wondering what step would be taken in the World of Millinery, for, to all appearances the sailor held full sway. Gradually clever draped turbans appeared, different from those shown any previous season—some with and some without brims. Then the pressed beaver creations appeared in many unusual and very attractive styles. The trimmings varied from ribbon—usually grosgrain, braid, and occasionally buttons, but the most distinctive and striking features was the barnyard plumage that was introduced. Guinea hen, pheasant and many other species difficult to name have appeared, to produce some of the most attractive and unusual creations.

Y. W. C. A.

The bible class will meet at the association at 6:30 o'clock.

Tennis for association members will be held Thursday and Friday afternoons.

Swimming classes for members will be held at the pool on the residence of Mrs. F. G. Mead, on East Front street, Saturday afternoon from 3 to 5 o'clock. Swimming instructions will be given by Miss Titus.

STONY HILL SOCIAL.

The next social at Stony Hill will be held on Wednesday, August 16. Music for dancing will be furnished by a first-class orchestra. Buses will be run, as usual, from this city.

LISTEN!
The reason this agency is writing more insurance, of all kinds, than any other office in the city, is because of our superior service and attention to business.
The public is quick to appreciate and patronize those that serve them best and this tells the story.
Auto fire 75c.
REAL ESTATE LOANS RENTS
GEO. M. CLARKE CO. Babcock Bldg. Telephone 266 Plainfield.
INSURANCE OF ALL KINDS.

TRY A PRESS WANT AD.

Plainfield Souvenir Book
A WORK OF ART
The Most Beautiful and Complete Book of Plainfield Ever Issued--One Should be in Every Home--Send Them Away to Your Friends.
Price 25 cents
ON SALE AT
DAILY PRESS OFFICE
LAING'S BOOK STORE
BROWER'S STATIONERY STORE
OLMSTEAD'S STATIONERY STORE
COURIER-NEWS OFFICE
ESTIL'S BOOK SHOP
A. E. FORCE & CO.
PAUL R. COLLIER

SPORT TOPICS

Raking 'Em Over

By "JINKS"

ATHLETICS' POOR SHOWING.

Connie Mack once was the manager of a real baseball team. No man would accuse him of being that just now. The Athletics have been traveling at such a poor pace, that half the fandom in Philadelphia does not know that the team is still in the league. The players on the team are out of place in the American League. One or two of them could not get on one of the City League outfits, not alone holding down a position in the major league. The Athletic outfit is possessed of three good pitchers with one other promising man on deck. The three "good" men are Joe Bush, Nabors and Elmer Myers. Jack Sheehan is also one of the men around whom Connie Mack centers his hopes of not falling out of the cellar of the circuit. One New York writer, commenting on the poor showing now being made by the Philadelphia squad says, that the team is a disgrace to organized baseball and an insult to the fans of the Quaker City. In our opinion this scribe is perfectly correct in his statements. If Connie Mack relies on past performances to carry him through this season, he is making one great blunder. It is said that Connie has intimated that he will retire from baseball before he will sell another baseball star. That's an odd statement, considering the fact that Mack has no more "stars," excepting, of course, "Stuffy" McInnis. And even "Stuffy" has felt the sting of the Philly decline. Who would have thought that the Athletics of not so long ago, would ever be the Athletics that they are today? We cannot answer.

• • • • • •

PITTSBURGH PEN PUSHING.

Unacquainted as we, unfortunately, are with the sport writers of this period, we beg to comment on one of them. He is a Pittsburgh scribe, and living as he does so far out of the reach of the circulation of this paper, will not, perhaps, get a chance to see this article. As clever as any sport writer ever was, he has one fault, and that is centered around the fact that he can see no good in the Pirates. He is willing to console them, send them flowers and all that. But as to giving them a little "boost," even though they may not be worthy of it, he says nothing. If the team is weak, as many fans believe, it should be treated, at least, with pity. But this scribe does not believe in that. He is one of the sort that praises a man for something done. That plan is not prompted by unusually broad-mindedness. Giving a man a boost because he has tried is worth ten times as much value as giving a man a boost because he has been successful. There are many of us who never try and we are not entitled to praise. But the man who makes a game effort and fails, tries again and fails and then makes a fresh start is the man to be praised. The Pirates are men of this sort. Give them a chance, Mr. Sporting Editor, give them a chance. No names have been mentioned and we know that no local person can guess to whom this is consigned. It has a local moral, however, and, perhaps, we can profit from the example it sets.

• • • • • •

GIVE HIM A CHANCE.

Ollie O'Mara, said to be the "Kerry Patch" lad, is a victim of the rabid, unfeeling "rooting" of the bleacherites. Ollie is the promising little shortstop of the Brooklyn National League team. He is ambitious and is said to be a likeable chap. Last year he broke a leg and was laid up for some time. The accident came at a time when the "sandy" fellow was just entering upon what promised to be a successful career. His return to the fold this year was met with adverse criticism of the fans who haibitate the bleachers. They seemed to take a delight in making life miserable for Ollie. Now, we are not personally acquainted with the young fellow and, naturally, do not know what sort of a fellow he really is. But we do know this much. His personality is by no means as offensive as that of many other popular diamond lights. His ability as a player has been vouched for by many fans of intelligence, who have seen him play. Just why a certain set of fans desires to make things generally unpleasant for O'Mara we do not know. But we do know that the sooner Brooklyn fandom decides to "give Ollie a chance" the better for the team in general. If the Dodgers are to win a pennant and if the fandom of the City of Churches wishes a pennant won, all this "crabbing" or "picking-on" the sandy-haired O'Mara must stop.

• • • • • •

ARE THE BRAVES BASEBALL PLAYERS?

Percy Haughton never made a reputation as a prize fighter. At least, we never heard that he did. But when he assumed the ownership of the Boston Nationals, he took over the reins of a "prize-fighting" machine, equal to any in the world. But there is the prevalent opinion that this pugilistic attitude of the Braves is not for the best interests of the team, and that the club would benefit very much were is put to an end. Such an opinion is correct. The latest episode in the Braves' "fighting" serial, is the late lamented fist fight between Johnny Evers and "Red" Smith. The papers do not say which player won the fight. Neither do they record any baseball battle won by virtue of the conflict. If Johnny Evers does any more prize-fighting he will be permitted to talk business with Jess Willard's manager. He will have no more use for baseball. The Braves, presumably as a result of internal dissension, are having a hard time. They are in the running, that's true. But the fact that they will not remain in the running long, if these fights continue, is also all too true. The Madison Square Garden promoters will be hot on Percy Haughton's trail, if care is not taken at once.

• • • • • •

HAVE A HEART, JINX.

The Jinx has been hovering around the Yankee camp too long. Why is it that he does not take a trip to another clime? Manager Bill Donovan cannot reason out the situation. Never before in the history of baseball has a team been so completely disrupted by injuries. And, in addition to the large casualty list, the unfaithfulness of "Slim" Caldwell has struck the New York management a terrible blow. Caldwell has broken the training rules and has been fined for doing so. His infringement comes just at a time when he is needed most. He is not entitled to sympathy. He has been treated very fairly and has done nothing, this year at least, to show his gratitude. Such a player is a side-partner to "Jinx," but is no friend of "Jinks."

If you are a student of the "ads" you KNOW WHAT IT OUGHT TO COST.

The "buyer for the home" who does not read the ads is as unprogressive as the merchant who does not advertise.

At the Traps

(By Harriet Hammond)

Pinehurst was the scene of much bombarding the past winter and the first thought of the new arrival as she stepped off the train at this resort, was that she had landed on the other side of the waters by mistake. She was soon reassured, however, that such was not the case and that the report of the shotgun and smell of powder meant only pleasure, health and the best of sports to the bombarders.

The Pinehurst women this year under the guidance of Mrs. Frank Butler, better known as Annie Oakley, have taken up the sport of trapshooting, the newest and most alluring of all the outdoor sports, and have had lessons every morning under this competent instructress.

A recent letter from Mrs. Butler says:

"Since coming here I have had 819 pupils of my own sex and a few boys. One whole family started, and some of my pupils have shown so much skill with the rifle and shotgun that I am very proud of them."

Eight hundred and nineteen new women shooters in 20 weeks certainly speaks well for the sport of trapshooting, and when we consider that last summer there were nearly 600 women who took part in the "Beginners' Day Shoots" at the gun clubs throughout the country it means that 1,400 recruits have joined the army of women trap shots during the past year.

Women and girls all over the country have found out for themselves the fascinations and delights of this splendid outdoor sport, and since they have learned that it is not alone a sport for men they, too, enjoy breaking the elusive blue rocks, and many of them have become so proficient that they are able to compete in tournaments and matches with the male experts.

There are few trapshooting events scheduled now in which women are not asked to participate, and the men are not only proud of them, but their hearts throb with delight when they realize that they have real comrades in their wives and daughters who are not only interested, but able to take part in their best loved sport.

At the Westy Hogan tournaments at Atlantic City for the past two years a number of women shooters from different sections of the country made their entries and received the heartiest of welcomes from the "Hogans."

Women have taken part in the annual trapshooting tournaments held in connection with the Sportsmen's Show in New York city for several years and have displayed wonderful skill in the handling of the shotgun.

This year they are to take part in the biggest of all the trapshooting tournaments, the Grand American Handicap. The Interstate Association for the Encouragement of Trapshooting, at their annual meeting, decided that the women had earned their place in this important event and the blistering August days will see them from all parts of the country lined up at the traps during Grand American week at St. Louis, Mo.

The wonderful growth of trapshooting among women in the past three years proves conclusively that it is the coming outdoor sport for them. Up to April, 1913, there were only 30 known women trapshooters in the United States, and very few of them were active.

That spring a few outdoor sport-loving women of Wilmington, Del., fascinated by the sport of trapshooting through frequent visits to the local gun club, made up their minds that they, too, were going to try their hand at breaking the elusive clays. The gun club management gave the women permission to use the club grounds one afternoon each week and also provided a competent instructor to teach them to shoot.

On the first afternoon 11 women presented themselves for instruction and each week the number increased to such an extent that by July it was deemed advisable to organize a women's trapshooting club. Constitution and bylaws were adopted and the name Nemours Trapshooting Club was selected for the first women's shooting club.

Regular shoots were held each week and the good work of the women and the reports of the good times they were having influenced women in all parts of the United States to get together and shoot and while there have been no other organized women's trapshooting clubs there are a number of auxiliaries to men's clubs and a large number of women who are shooting regularly with the men at their weekly shoots.

Aside from the fascinations of trapshooting, we must consider the great benefit of the sport to women and young girls. As a strengthener of muscles and a steadier of nerves it cannot be surpassed. It also causes women to lose all signs of timidity and makes them fully competent to take care of themselves under all circumstances.

The frail, delicate girl starts out with a little 20-gauge shotgun and a correspondingly small load. At first the gun seems heavy and she looks in perfect amazement at her chum who can handle a 12-gauge. After a few weeks, however, her muscles become accustomed to their new work and she is able to put her gun to her shoulder easily and gracefully, for she is no longer conscious of the weight of it. In six months' time she, too, asks to be promoted to the larger bore gun and soon handles that as well as she did the little 20-gauge.

PRESS AMATEUR DEPARTMENT

Things That Never Happen—The Athletics receiving the plaudits of the baseball public.

When it comes to umpiring a baseball game there are few men who can handle the indicator in better fashion than "Ump" Corigll. The local man earned for himself considerable praise by working almost faultlessly in one of Saturday's contests. Performances of the calibre of his exhibited on Saturday certainly are few and far between in this City League of ours.

Ira Vail is now a "hero." He umpired in the City League and was not assassinated. His next step will be an attempt at umpiring in the Southern League. After that he will be unable to step. But, setting aside all efforts at comedy, Vail's work on Saturday was not so awfully bad. He did his best and was satisfactory. He missed a few, but they all do that.

It's so hot these days that it is no wonder that some of the New York players are complaining of injuries. We would do that little stunt, too, if the doctors would keep their distance.

Dan Randolph executed several fancy catches on Saturday. Dan is an old reliable, and anything that he does, is done with a will. He can hit, field and coach, but he does not like to run the bases. Neither does John Terry. By the way, John is another reliable Baptist. He and Dan are the mainstays of the club.

What Shakespeare Missed—(Apologies to Tom Power)—The Farmer baseball team in action.

It is said that the Red Sox have a "scout" in New Brunswick. It might be well for him to take a little trip over this way. Welcome, "Scout" McCarthy! New Brunswick papers please copy.

"Informant" asks where we get all the "stuff" we put into this column. In answer to the inquiring one, we might suggest that he read the metropolitan dailies.

Poor Cliff Randolph was given a shower at Washington on Saturday. The Washington papers say that the eight runs scored on him in the eighth inning were due to the fact that Cliff was overcome by the excessive heat and could not slip over his usual assortment of curves.

Wanted—Nine batters of recognized ability. New York Giants preferred. Address Jim Scott.

They say that there are no holes in the regulation bats. But there are nine baseball players in this vicinity who are eager to testify that there are holes in regulation baseball bats. They are also ready to swear that several dozen of Russ Ewart's curves passed through these holes. May be so, at that.

There is no truth in the rumor that Charley Chaplin has signed up with the Netherwoods. Kindly "down" the rumor whenever you hear of it, gentle reader. We do not want Charley in this city. He might be looking for our job. You know he isn't satisfied with the million he gets. He wants something bigger and knows he can (?) get it here.

NEW ATHLETES ORGANIZE.

Application for membership in the Metropolitan Association of the Amateur Athletic Union has been made by the Red Star Athletic Association, composed of employes of R. H. Macy & Co. There are a number of other mercantile and business houses now represented in A. A. U. affairs through athletic associations composed of their employes. The Red Star Association has secured permission from the Board of Education to use the Brooklyn Athletic Field for competitive purposes. Attempts were made to get the Gravesend Bay race track as the headquarters of the club, but without success.

—If you have something to rent, you have something to advertise—and something that it will pay you to advertise adequately and persistently.

DESPERATE RACE ON FOR SECOND PLACE

Dunellen, Hope Chapel and Tab Teams Still In Running For Honors.

While the City League championship race has lost much of its "spice" owing to the comfortable lead assumed by the Netherwoods, nevertheless, there is a great battle on for second place honors. The games played on Saturday demonstrated that three teams are in the running, with the chance of each being about of equal value.

By virtue of a double defeat handed the Farmers, Tommy Apgar's Dunellen squad advanced to third place, just a half game in the rear of the Hopes. The Tabs are close behind and may spring a surprise at any moment. The three-cornered race for second place honors will extend to the end of the playing season, inasmuch as one of the teams concerned has a game at the last moment.

Each of the three managers is confident that his charges will eventually capture the honors, but a close examination of the material on each team shows that each squad is fortified in at least one department, excelling the other in that particular brand of work. Of the three teams the Dunellen outfit looks the best on paper and, as some say, on the diamond. The Hopes are a wonderful aggregation and have been battling with a will. The addition of Jack Garretson should materially strengthen the Chapel chances. The Tabs, if they keep up the pace they set in their last four games, will find the going hard. The Abstainers have been going very poorly of late, injuries being partly responsible for the poor showing made. However, the Fourth Street lads are due to brace and will make thiings lively for their rivals.

ENGLEWOOD GOLFERS DEFEAT PLAINFIELD

Local Women Forced to Give In to Visitors On Plainfield Links.

Competition in the Women's Metropolitan Golf Association tournament was continued yesterday afternoon, but of the scheduled matches only two were played, the remaining being forfeited. In the matches played Englewood defeated the local golfers over the Plainfield Country Club course by 9 to 3. In the match between representatives of Baltusrol and Forest Hills, over the latter club's green, the honors were even, each team having a total of six.

The other scheduled matches which failed to materialize were: Glen Ridge against Hollywood; Montclair against Norwood; Arcola against Cranford, and Hackensack against Westfield. The results follow:

ENGLEWOOD.

Mrs. Florian Krug	0
Mrs. Shoaf	3
Miss Grace Farrelly	3
Miss Gretrude Wood	3
Total	9

PLAINFIELD.

Miss Loizpeaux	3
Mrs. C. B. Lawrence, Jr.	0
Mrs. Avery	0
Mrs. Fiske	0
Total	3

Played at Plainfield.

BALTUSROL.

Mrs. C. J. S. Fraser	2
Mrs. V. Miller	3
Mrs. Harding	1
Default	0
Total	6

FOREST HILLS.

Mrs. T. Hucknall	1
Mrs. Silsenall	0
Mrs. Hoyt	2
Mrs. C. H. Blood	3
Total	6

Played at Forest Hills.

Other Sporting News on Page 5.

—Going to build? See Saturday's Press.

EXPERT BICYCLE REPAIRING

George L. Simon

179 NORTH AVE.

Opp. Depot.

Everything for the Bicycle.

ROYAL GIANTS ARRANGING ATTRACTIONS WITH PROMINENT CITY LEAGUE TEAMS

Manager Pete Simmons Agrees to Play Dunellen On August 19 and Queen City on August 12—Tabs to Be Played On August 20.

The manager of the Royal Giants baseball team is at last awaking from his slumber and is arranging diamond attractions as quickly as conditions will permit. On Saturday he will lead his team against the Queen City Club on Parker Field, and expects his lads to "bring home the bacon." The Queen City outfit is the one composed of the best players of the Westfield A. A. and Plainfield A. C. teams.

It was announced this morning that on August 10 the Royals will play Dunellen at Maurer Oval. The Dunellen team has not City League game for that date, and it is expected that a large crowd will be on hand to witness the fray. As announced previously, the colored fellows will take on the Tabs at Avon Oval on August 20. This is the second game of the series, and should prove exciting. The Netherwood manager is being sought by Pete Simmons and a game with that team is not entirely out of the question. The East End clan is recognized as the "champion" outfit of the league and the Royals, if they succeed in defeating Dunellen, are entitled to a game with Netherwood.

The Knights of St. Peter, of New Brunswick, were willing to pay the Royals, but the guarantee did not suit the local leaders. If the Knights come a little higher, perhaps the Royals will make the trip. That the Royals would prove a tremendous attraction in the Middlesex city is true beyond the shadow of a doubt. There is only one position that should give the Royals cause for worry. That position is pitcher. "Senor" Maiden may be good, but he is no "iron man."

SPORTSMEN'S SHOW AT DULUTH.

Duluth, Minn., Aug. 9.—A sportsmen's show—the first large affair of its kind in the West—is being held in conjunction with the first annual convention of the Minnesota Game Protective League, which opened here today for a three days' session. The show embraces a wide variety of exhibits, illustrating camp life and outdoor sports and recreations. Illustrated lectures are to be given on wild life protection, game and fish propagation and similar subjects.

OTHER SPORTING NEWS ON PAGE 5.

—Try Press want ads. They pay.

Let us Stock your Cellar With

WINES LIQUORS WHISKIES

of selected vintages, and

Ballantine's Famous Newark ALES & BEERS

Eastern Bottling Co.

SECOND ST. & CENTRAL AVE PLAINFIELD, N.J.

Every order receives most careful attention.

Prompt Deliveries

WE ARE FULLY EQUIPPED to do oxyacetylene welding of all kinds. We give special attention to automobile and motorcycle work, which we do so thoroughly and skillfully that the place where the joining has been done cannot be distinguished from the rest of the metal. When you need welding done we are ready to do it.

AUTOMOBILES REPAINTED.

MARTIN AUTOMOBILE CO

Phone 130 304-312 Park Ave.

BASEBALL FANS

GET A CELLULOID PRESS SCORING TABLET

They Are Ready for 1916

This Coupon with three others and Five Cents when presented at the Press office will entitle you to one.

LIMITED SUPPLY GET YOURS NOW

SCOOP THE CUB REPORTER — A Stalled Motor-Boat Is a Nice Place to Be. — BY "HOP"

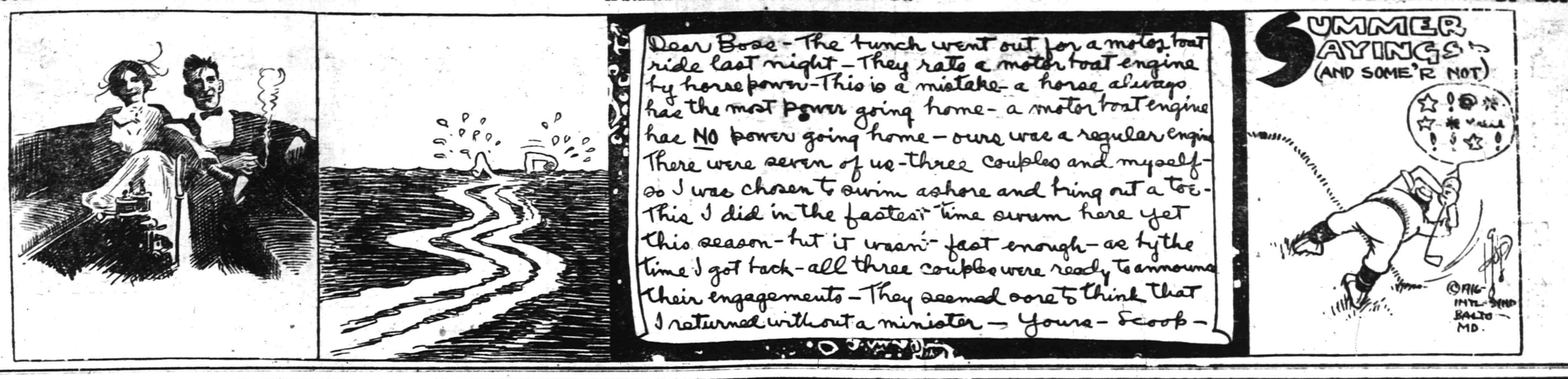

Mono Storage

Warehouse

North Avenue

Opp. Freight House

125 East Front Street

SPECIAL NOTICE.

Classified ads inserted in the Press may be placed in the Elizabeth Times upon payment of one-half more. For instance, an ad costing forty cents in the Press may be inserted in both papers for sixty cents insuring a circulation of 13,000.

PHONE 3000

WE DO THE REST

CLASSIFIED ADS

Advertisements on this page will be read by a widespread clientele whose well directed purchasing power is unrivalled and which relies upon the dependability of the Plainfield Daily Press advertising. This class of advertising produces astonishing results and opens a new field for the development of many and various lines of business.

THOUSANDS FIND THIS PAGE

Invaluable as a guide to reliable dealers, help and employment.

CLASSIFIED RATES.

One cent a word first insertion, one-half cent a word thereafter. Double charge for capitals. Minimum ten cents. No display type.

Rundown equipment means also "rundown service" and that means delays breakage loss, etc.

You assure yourself of high-grade, perfect service of the most certain kind when you call No. 541 for any transfer service of any nature—for we have modern equipment and a trained force of careful men.

Moderate charges.

HAND'S EXPRESS CO.

There's a Place on a Pay-Roll For Your Name!

For the man or woman who can do some useful work Well is always needed in this City of Work!

The right place for you may be found—perhaps with little delay—by a campaign of classified advertising in the Plainfield Daily Press.

So let classified advertising place your name, once more on a pay-roll!

DIED.

KLINER—On Tuesday, August 8, 1916, George W. Kliner, in his 43d year.

Funeral from the home of his sister, Mrs. Robert Deter, No. 742 West Front street, Thursday, August 10, at 2:30 p. m. Relatives and friends are kindly invited to attend. Interment in Hillside cemetery.

JOHNSTON—On Tuesday, August 8, 1916, William E. Johnston, Jr., aged 31 years.

Funeral services at the residence of his father-in-law, Mr. Chas. W. Leveridge, 828 Sherman avenue, on Friday, August 11, at 2:30 p. m. Interment in Hillside cemetery. 8 9 2

FUNERAL NOTICE.

To officers and members of Franklin Council, No. 41, Jr. O. U. A. M.: You are requested to meet in the Council Rooms, East Front street, Friday, at 1:30 p. m. sharp, to attend the funeral of our late brother, Alexander G. Lewis. Kindly make a special effort to be present.

Signed E. COMPTON, Fin. Sec.
C. R. DAVIE, Councilor.

SPECIAL NOTICE.

All members of Company H, Uniform Rank, will meet in the Council Rooms of Franklin Council, No. 41, Jr. O. U. A. M., "in Full Uniform," Friday at 1:30 p. m. sharp to attend the funeral of our late brother, Alexander G. Lewis.

Signed W. J. HARTPENCE, Captain.
J. H. HAMPSON, 1st Serg.

O. U. SINGER
CHIROPRACTOR
PALMER SCHOOL GRADUATE
234 Park Ave. Plainfield, N. J.
Lady Attendant.

★B.P.O.E. 885★

Next Meeting

WEDNESDAY NIGHT,

AUGUST 9.

A. M. RUNYON & SON,
UNDERTAKERS
402 Park Ave. Telephone No. 40
Office open day and night.
Office of Hillside Cemetery.
New York Office 14 East 39th Street
Telephone Call 3341 Murray Hill
New York Embalmers' License 4699
New York State Registered License Undertakers No. 815.

Established 1872.
P. CASEY & SON,
Undertakers and Embalmers.
Office 100 North Ave | Telephone 2331 | Residence 417 W. 3rd St
N Y Office, 10 E. 22nd St.
Tel. 2094 Gramercy

Estab. 1868 Tel. 2354
J. J. & C. A. HIGGINS
UNDERTAKERS.
Private Funeral Chapel
109-111 West Fourth Street
Auto Cortege for Long Distance.

T. A. MOORE
UNDERTAKER
612 E Sixth St.
Tel. 741-R

L. L. MANNING & SON
STEAM GRANITE WORKS
Corner Central Ave. and West Front St
Opp. First Baptist Church. 'Phone 333-J

AUCTIONEERS.

THE LEADING AUCTIONEERS

W. A. SCHORB & CO.

Also Dealers in Second Hand Furniture—Bought and Sold.
120 Madison Av., Jackson Bldg.
Telephone 2296.

AUCTION SALE

930 WEST FIFTH STREET, PLAINFIELD, ON THURSDAY, AUGUST 10, AT 1:30 SHARP.

Of household goods, consisting of following goods: Parlor suit, dining room table, buffet, chairs, fancy tables, pictures, carpets and rugs, brass bed, box spring mattress, golden oak dressers, dishes, rocking chairs, hall rack, blue-flame oil stove, washing machine, medicine chest, 2 cupboards, pots and pans, and other articles too numerous to mention. Take Fourth street car to Prescott place, walk to left to sale.

WM. A. SCHORB, Auctioneer.
D. GAVIN, Clerk. 8 7 3

All Seasonable PLANTS AND CUT FLOWERS

Floral Design Work a Specialty.

Chas. L. Stanley

Store 159 E. Front St. Tel. 928.
Greenhouses and Nurseries, 1126 South Ave. Tel. 881.

N. Meyers & Sons
COAL
COKE AND WOOD
Office tel. 1152-W. 121 Watchung Av.
Yard Tel. 1911.

CLEANING AND PRESSING.

HIGH-GRADE cleaning and pressing of ladies' and gents' clothes. Also buy and sell ladies' and gents' second-hand clothing and shoes. W. M. Stinson, 159 East Fourth street; 'Phone 2326. 6 3 3mo

WHO'S your cleaner? Cleaning and pressing is my business. I know how. I clean your clothes clean. A. Brandt, 113 Madison avenue. Free delivery. 'Phone 1999. 6 21 3mo

MERCHANT TAILORING.

HIGH-CLASS ladies' and gents' merchant tailored suits at popular prices. Workmanship guaranteed. Cleaning, pressing and repairing. M. Farina, 963 West Third street. 6 23 3m

LADIES' and gents' merchant tailoring, cleaning and pressing. Work called for and delivered. Special rates on monthly contracts. C. Parrella, 702 West Third street, 'Phone 1796. 6 16 3mo

LOST AND FOUND.

LOST—A good chance to rent that furnished room or empty store room by not inserting a for rent ad. in the classified columns of the Press. Try them. They pay big for a small cost. 6 20 tf

LOST—Bill-fold with money and cards, on the road to, or at Washington Rock, Sunday afternoon. Return to Daily Press; reward. 8 7 3

LOST—One blue suit of clothes, between Plainfield and Fanwood, Saturday afternoon at 3 o'clock. Reward, V. Nelson, 116 Central avenue, Plainfield. 8 7 3

LOST—Masonic keystone charm Sunday night; initials W. H. G. Suitable reward return to this office. 7 24 tf

AUTOMOBILES FOR SALE.

CHALMERS "36," 1912 touring, $450; Chalmers "40," 1912 four passenger, $300; Chalmers "30," 1911 touring, $300; Marion roadster, 1912, $250; Hupmobile roadster, 1912, $200. The A. & S. Motors Company, 337-339 West Front street; 'Phone 1134. 6 7 3mo

FOR SALE—Ford touring car, in first class condition. W. H. Abbott, 134 North avenue. 8 9 6

FOR SALE OR TO LET.

HOUSES for sale or to let, lots for sale in Plainfield or Scotch Plains. All kinds of insurance also. R. E. Myers, 208 Watchung avenue; 'phone 2693. 6 8 6mo

SITUATION WANTED—MALE.

YOUNG professional man desires position during summer months; clerical or outdoor work. Address "Professional," care Press. 6 28 tf

THINGS ELECTRICAL.

ONE cent's worth of electricity will operate a six-inch Western Electric Fan for four hours. Price $5.95. Let us send you one on approval. Ryder & Graves Elec. Co., 'Phone 1789, 116 North avenue. 6 10 6mo

EMPLOYMENT AGENCIES.

MURRAY'S Employment Registry Office for help, male and female. Our motto: Reliability. 326 West Front street; 'Phone 666. 7 5 eod tf

MRS. KELLER'S Employment Agency, 22 Somerset place, all nationalities. 'Phone 1734. tf

TYPEWRITERS.

FOR RENT—All makes. We sell the very best quality of guaranteed rebuilt typewriters at less than New York prices. Repairing. Howard W. Boise, 138 North avenue. 6 10 1y

HELP WANTED—MALE OR FEMALE.

WANTED—Canvassers; state experience and references; good money for right party. Address W. C., care Daily Press. 8 22 tf

—Most of the readers of this newspaper know a bargain when they read about it. Are you advertising the car?

HELP WANTED—FEMALE.

WANTED—Neat white girl for cooking and downstairs work. Call Mrs. A. R. Stevens, 933 Grant avenue. 7 25 tf

WANTED — Cook or general houseworker; good wages. 930 Woodland avenue. 'Phone 1092. 8 7 3

WANTED—General houseworker; small family. 167 Crescent avenue. 8 8 3

WANTED—Young girl for general housework. 646 West Front street. 8 7 3

WANTED—Young lady for office work. Apply Garwood Bronze and Iron Works, Garwood, N. J. 8 9 2

WANTED—White girl for general housework; no laundry work. Apply 248 East Ninth street. 8 7 tf

FOR SALE

FOR SALE—Cedar wood for fences, arbors, rustic work, etc. John Mobus, P. O. Box 320, City; 'Phone 2538-J. 4 1 tf

FOR SALE—Cabbage and celery plants. William Bourgeois, 1378 Park avenue; 'Phone 417-W. 7 18 1mo

FINE celery plants. Thomas Mair, Mountain avenue, near Leland avenue. 7 11 1mo

DELIVERY wagon and horses for sale. Apply A. E. Force & Co. 8 7 tf

FOR SALE—Team work horses, harness and dump wagon. Address W. C., care of Press. 8 7 6

FOR SALE—Team horses and wagon. Leonard Mutak, Colfax street, Raritan, N. J. 8 4 6

CONTRACTING.

GENERAL sewer contracting and cesspool building. Estimates cheerfully furnished. All work promptly attended to. M. Mango, 320 Richmond street; 'Phone 663. 6 15 6mo

GENERAL contracting of tinning and roofing. Sheet iron and metal worker.. Furnaces set and repaired. Conrad Jacobson, 441 West Third street; 'Phone 1065-W. 6 16 3mo

SHOE REPAIRING.

SHOE REPAIRING—First class shoe repairing done while you wait Old shoes made to look like new. All work guaranteed. Plainfield Shoe Repairing Co., 308 Watchung avenue. 6 2 4mo

THE BEST in shoe repairing at a small price. Repairing done by Electric machine. All work guaranteed. Shines 5c. Dan Brunnetti, 815, opp. Grant avenue station. 6 23 3mo

MACHINIST.

PRACTICAL machinist and engineer; expert automobile repairing; automobile axles and gears. Work promptly done. 'Phone 2435. C. F. Fulmer, 703 South avenue. 6 20 1y

HOME SEEKER.

I HAVE a lot on Watchung avenue, Hudson Terrace. Will build a house to suit you very reasonable. John Herrmann, 369 Somerset street; 'Phone 699-J. 6 28 tf

MOTOR VANS.

"KEEP MOVING," that's my motto. Three large motor vans at your service for local and long distance hauling. 'Phone 641-J. Henry Wierenga, 421 East Fifth street. 6 3 4mo

THERMO.

THERMO for 4 1-2 cents a day will give you constant supply of hot water from 170 to 212 degrees and twenty-four hour service. Let us demonstrate it to you. Winn & Higgins, 130 Watchung avenue. 6 15 1y

STORAGE BATTERIES.

WILLARD STORAGE batteries for service and satisfaction. The Willard batteries have stood the test the world over. Plainfield Storage Battery Company at Stryker's Garage. 6 3 1y

MISCELLANEOUS.

TIRES and tubes repaired and vulcanized; improved methods; prices right; work guaranteed. Rear, 15 Somerset street. 4 19 tf

WHY NOT brighten up your home? We have a full line of gas and electric portables, showers, domes, semi-indirects, store fixtures and gas and electric supplies, at the lowest prices in the city. Naylor & Naylor, 128 North avenue. 12 13 tf

TIRES! TIRES!

Hardman non-skid, 30x3½, 11.25; United States, 3x3, $6.00; United States tubes, 30x3, $1.50; Gulf Supreme Oil, 30 cents gallon. Ford Taxi Company, 159 North avenue. 7 12 tf

ALL kinds of electrical work and general repairing promptly attended to. Furniture repaired and polished. Keys made and fitted. Tel. 2693. 208 Watchung avenue. Holgate. 6 6 3mo.

KLINE—Chimney Cleaner—516 West Fourth street. Tel 2297. 8 9 3

GLAZING in all its branches. Old mirrors resilvered, plate glass fronts set, auto windshields a specialty. Work guaranteed. S. Shrager, 121 Madison avenue. 6 10 3mo

INSURANCE—ALL BRANCHES. AGENT FOR NATIONAL SURETY CO. J. T. VAIL. tf

AUTOMOBILE REPAIRING, ETC.

EXPERT automobile repairing. Quick service. Expert mechanics employed. Automobile repairing is our business. We know how. Queen City Garage, 209 East Fifth street; 'Phone 2332. 6 2 3mo

AUTOMOBILE painting and trimming auto tops at prices that will suit you. Automobile lettering a specialty. Estimates cheerfully given. A. A. King, 29-31 Somerset street. 'Phone 2386-M. 6 6 1y

GENERAL repairing of carriages and business wagons. Automobile repairing a specialty. Iron work of all kinds done. J. P. Homan, 29-31 Somerset street; 'Phone 2677. 6 3 3mo

LIBERTY GARAGE—306 Liberty street—Best system for repairing and adjustments; stop worrying; actually come and let me go over your motor. Henry Lazowski. 6 22 6mo

ARLINGTON GARAGE—All kinds of repairing done promptly. Motorcycle repairing a speciality. Our prices are reasonable. Clark & Carman, 1090 Arlington avenue. 6 17 1y

AUTOMOBILES washed while you wait. Washing autos is my business. I know how. My prices are reasonable. A trial will convince you. John Hurley, 150 East Fourth street. 6 2 4mo

MOTORCYCLES AND BICYCLES.

1917 EXCELSIOR 1917—Pace motor with over size valves, 3 speed, 15 to 20 horsepower, most powerful, speediest motor; a year in advance of all other machines, $265, the light weight machine, two cycle, two speed, $135; second-hand machines $30 up; distributors for Smith motor wheels (The Bicycle Pusher), sells for $60; bicycles from $15 up; sold for cash or credit. Haverford Cycle Co., 945 Broad street, Newark, N. J. 6 14 2mo

GORDON tires are guaranteed for 4,000 miles. To introduce the Gordon tires, note prices, for instance: 30x3 non-skid, $9.50; 30x3½ non skid, $11.75. We also have 1,000 seconds, from $5 up. 1,000 bike tires from $1 up. Tel. 858. Phil Mechanik, Front street, near Grove. Open until 9 p. m. daily. 6 6 3mo

GENERAL repairing of motorcycles and bicycles. Rubber tires put on baby carriages. Work done promptly and guaranteed. Complete line of bicycle sundries. L. Zeisel, 222 West Front street (two doors from Proctor's). 6 10 3mo

AUTOMOBILE TO HIRE.

ANYONE can afford to ride in an auto. Five passenger, comfortable touring car for $2 an hour. Special rates for trips. 'Phone 181. 6 24 tf

REAL ESTATE FOR SALE.

WEST Second street, near Plainfield avenue, two building lots, each 30 feet front; only $500. Fred C. Lounsbury, 129 Plainfield avenue. 8 4 6

LOTS FOR SALE—Clinton avenue and Fourth street—Choicest lots in Plainfield; streets macadamized, flagged and curbed; $50 cash secures any lot, balance terms to suit, or will take back mortgage at 4 per cent. interest. Will help you build. Den. J. Galbraith, 605 Darrow avenue. 5 5 tf

FOR SALE—300 building lots on installments, five dollars down, other payments to be arranged. I also have a few houses that can be bought on easy payments. M. F. Gano, 315 Watchung avenue. 6 2 tf

INCOME property for sale, good paying investment. Address Investment, care of Press. 4 16 tf

MONEY TO LOAN

MONEY TO LOAN on bond and mortgage. J. T. Vail. tf

MONEY TO LOAN—First mortgage security; property centrally located. L. A. Clement, attorney, Babcock building. 8 9 tf

MORTGAGE loans negotiated. Apply Wm. A. Coddington, Stirling Building. 6 12 tf

MONEY TO LOAN on mortgage. H. A. Linharger, 197 North avenue; phone 955 tf

MONEY TO LOAN on mortgage. Manning & Curtis, 166 Depot Park. tf

MONEY TO LOAN on bond and mortgage. Mulford, opposite depot. tf

AUTO SUPPLIES.

WE MANUFACTURE and repair automobile radiators, lamps, fenders, bodies, windshields, drip pans, gasoline tanks, etc. Plainfield Auto Lamp and Radiator Works, 403 West Front street. 'Phone 338. 6 6 3mo

AUTO Tops, one-man tops, curtains and covers; seat covers for open and closed cars, cushions, limousine upholstery. J. H. De Ley, 34 Somerset street, French's building; 'Phone 869. 6 3 3mo

YOU have tried the rest; now try the best. Sole agent for Knight and Blackstone tires; also the Silver King and Burtley guaranteed red tubes. John R. Cline, 158 East Second street. 'Phone 265. Expert auto repairing. 6 6 4mo

HELP WANTED—MALE.

WANTED—Men, all ages, at the Sample Clothing Store, 33 Somerset street, to buy $15, $18 and $20 sample suits at half price. $3, $4 and $5 shoes at half price. Call and see. 6 8 3mo

30 LABORERS at once. Apply Renyer Const. Co., care of Bosch Magneto Co. 8 8 2

WANTED — Plumber's helper; must be at least 16 years old. A. M. Griffen Co. 8 9 3

ELECTRICIAN'S helper; must have experience in factory repair work on power, light and 'phone lines. Apply Bosch Magneto Company, South avenue. 8 9 2

INTELLIGENT boy, not under sixteen, for office work; good opportunity for advancement; state age, education and wages expected. Address Office, care Daily Press. 8 9 3

TWO machinists, experienced in erection and operation of machines; able to read drawings; steady position for competent, reliable men; married preferred; state age, nationality, experience and wages expected. Address Machinist, care Daily Press. 8 9 3

PLANING mill hands and cabinet workers. Standard Aero Co., 768 North avenue. 6 15 tf

ROOMS AND BOARD.

APARTMENTS with private bath; also single room. 312 East Seventh street. 7 16 tf

ROOMS with board. Mrs. A. L. Waldorf, 134 Crescent avenue. 7 10 1mo

FOR RENT

FOR RENT—Apartment, 609 Watchung avenue, 3 rooms and bath. Mrs. J. W. Johnson, 720 Watchung avenue; 'Phone 1887-W. 5 3 tf

FOR RENT—Modern dwelling, 553 Belvidere avenue, 10 large rooms and 3 bathrooms; hot water heat; parquet floors; open fireplaces. Every modern improvement and convenience. Lot 100x165. May be seen by appointment. The State Trust Company. 3 6 tf eod

FOR SALE—Six room house, excellent condition, centrally located, Linden avenue, North Plainfield; city water and gas; lot 40x200; will sell reasonable to quick buyer. Call after 6:30 p. m., 145 Duer street. 8 4 6

SIX-ROOM house, part improvements; rent $15. Apply 664 South avenue. 8 8 3

FOR RENT—Half a house, on 40 Duer street. Apply at 137 West Second street. 8 7 3

FOR RENT—Five rooms, with gas and water on 18 Lincoln place. Apply at 137 West Second street. 8 7 3

MOVING PICTURE OR STEREOPTICON SHEET FOR RENT, big enough for the largest hall. Apply Daily Press office.

NOTICE TO THE PUBLIC.

DO YOU like home cooking? Try our popular priced meals. Courteous service. Eat here and be at home. Ahern's restaurant, successor to J. McDonald, 119 North avenue. 6 9 3mo

TABLE guests accommodated; home baking; poultry and vegetables fresh from our own farm. Special rates for club dinners of four or more. Mrs. A. L. Waldorf, 134 Crescent avenue. 7 10 1mo

HAVE you tried our special 15c and 25c meals. The best in the city for the money. Home-made soup. Try our service. Clark's restaurant, 115 Watchung avenue. 6 16 3mo

WANTED—100 ladies and gentlemen to try the noon-day luncheon at the Kensington Hotel. The best in town for 35 cents. "Prompt and courteous service" is our motto. Try us. 6 9 1y

HORSE SHOEING.

SHOEING horses is our business. We know how—experts in this line. All work guaranteed. A trial will convince you. Martin & Kearns, rear 34 Somerset street; 'Phone 2339. 6 10 6mo

EXPERT horse shoeing and general repairing. High grade carriage repairing of all kinds. The oldest shop in town. J. E. Flannery, corner Third and Church streets. 'Phone 1713-W. 6 15 6mo

HORSESHOEING and general blacksmithing, also dealer in harness, blankets, robes, etc., auto oils and greases. John Bicknell, corner South avenue and Central street. 'Phone 1096-M. 6 21 1y

PRACTICAL horseshoeing and general jobbing. Rubber tires put on a specialty. All work promptly done and guaranteed. George V. Hunt, 122 East Fourth street. 6 13 3mo

THE SPHAGETTI MAN.

THE handiest store in town for any eatables you desire. Open 6 a. m. to 12 p. m. A delicatessen department with the most delicious articles; sandwiches made to order; fruit and confectionery. J. Lopresti, 405 Watchung avenue. Now enlarging my store. 6 13 3mo

TINNING.

LET us figure on your next job of tinning. First-class work. Prices reasonable. Leader and sheet metal work. Estimates cheerfully furnished. Voehl & Waldron, 224 East Front St.; 'Phone 1987. 6 10 3mo

WANTED TO BUY.

WANTED—To buy, a second-hand cabinet Victrola in good condition, with or without records, for cash. 445 West Fifth street. 8 7 3

Resources $7,000,000.00.

THIS YEAR'S SAVINGS lighten NEXT YEAR'S BURDENS

The men and women with bank accounts back of them are generally the ones who face the future without fear.

Start a 4% interest account now and see how rapidly systematic deposits will make it grow.

The Plainfield Trust Company

4% interest on Special Department accounts

Harvey R. Linbarger
REAL ESTATE
INSURANCE
107 NORTH AVENUE.
Telephone 953.

Former $4, $5 & $6 Latest Pumps and Oxfords

At

$2.98

Big special event for FRIDAY and SATURDAY (Thursdays during August we are closed) offers a range of discontinued styles—some last season's smartest styles—some conventional, and some very much in evidence this year, but because they are to be discontinued and no additional stocks of the same styles can be obtained to fill out sizes—we have cut the price of perfectly good $4 to $6 oxfords and pumps to $2.98.

THESE SHOES MUST BE SEEN TO BE APPRECIATED

No exchanges or refunds. No sale goods charged at sale prices.

Van Arsdale's
127 E. Front St.

SERVICE

Money to Loan on Bond and Mortgage

This Company has funds available for loans on Bond and Mortgage and will be glad to receive applications for such loans, which should be on a basis of 50% of value.

Application blanks and desired information may be obtained on request.

THE STATE TRUST COMPANY
At the Sign of the Clock . 201 Park Avenue.

ABRAMS

Special for this Week Only, Womens White Buck Sport Oxfords with Rubber Soles Values **$5.00**

AT

$2.89

M. ABRAMS
229-233 W. Front St.

ORGANIZED 1868

PLAINFIELD SAVINGS BANK
PLAINFIELD, N. J.

FOUND--
The Connecting Link

The person who has started an account with the Plainfield Savings Bank has found the link that connects thrift with success. Bank your dollars and cents with us.

Accounts of $1 and up accepted.

William F. Arnold, President.
Albert C. Stebbins, Vice-President.
Howard A. Pope, Secretary and Treasurer.
H. B. MacDonald, Asst. Sec'y and Treas.

4% INTEREST PAID
ONLY SAVINGS BANK IN PLAINFIELD

Store Closes at 12:30 P. M. Saturdays.

SUMMER UTILITIES

Standard Oil Co.'s Perfection Oil Stoves, the best wick stove made.

Silver & Co.'s Blue Flame Oil Stoves, the best wickless stove made.

Gas Hot Plates and Tubing.

Ovens for Gas and Oil Stoves.

Lawn Sprinklers, Hose Nozzles, Reels and Garden Hose at prices to meet the pocketbook.

Mesco Electric Iron, guaranteed for five years; price, $3.00.

H.E. Gayle Hardware Co.

General Hardware and House Furnishings.

Tel. No. 398. **Front St. and Park Ave.**

You Save by Buying Lumber at Home

YOU save the necessity of paying for lumber you have not seen—save waiting—save freight—save uncertainty and get known quality. Our reputation backs every bill of lumber we sell and our experience is included at no extra cost. Immense stock of all desired materials enables us to make delivery the day you order.

Look us over—get our prices—see how we save and serve you.

Special: Those who know the genuine WHITE PINE will be glad to learn we carry a select stock of this "old reliable" wood—most satisfactory and economical for all exposed surfaces.

J. D. LOIZEAUX
LUMBER COMPANY
Plainfield, N. J.

ADVERTISEMENTS
--FOR--
NEW YORK HERALD, WORLD, TIMES, SUN, JOURNAL TELEGRAM, AMERICAN. BROOKLYN EAGLE, GLOBE
--AND--
NEWARK EVENING NEWS
RECEIVED
AT REGULAR OFFICE RATES.

PLAINFIELD DAILY PRESS
No Telephone Orders.
Cash Must Accompany Copy.

SPECIAL SALE OF BEDDING PLANTS NOW GOING ON.

Get your order in before too late.

FORRISTEL NURSERY
Successor to
BELLEVIEW AVE. NURSERY CO.
W. H. Forristel, Manager.
Tel. 1849.

FLOORS
HARDWOOD AND PARQUET
Old Floors Refinished.
S. E. WARD & CO.
108 Depot Park. Manning Building.
Plainfield, N. J. 'Phone 470.

TONY LUSARDI, JR.,
Successor to
B. KIVATINOS
Fancy Fruits, Choice Confectionery, Nuts, Cigars, etc. We make a specialty of Olive Oil.
211 W. FRONT ST. Tel. 886-W.

—Until you have canvassed the readers of this newspaper on the matter, do not decide whether or not this may be a "poor time to sell" that property

---

WHERE THE SHARKS WON'T GET YOU

Camp Rams Horn

Halsey Island Lake Hopatcong

THOMAS M. MUIR, PROPRIETOR.

Board by the day or week—Finest Cuisine—Good bathing, fishing and boating—All summer sports on the 1916 program.

WRITE FOR PARTICULARS.

THE NEW STATEN ISLAND DRY CLEANING and DYING COMPANY
Has Removed to
110 Watchung Avenue
Next to Marchant's
Fancy Dying a Specialty Telephone 1913
BETTER QUARTERS MEAN BETTER SERVICE
And We Have the Best in Plainfield.

"Stirring news" today—war news, local news, store news.

ORGANIZED 1864.

THE
FIRST NATIONAL BANK
OF PLAINFIELD

A COMMERCIAL BANK WITH SAVINGS and SAFE DEPOSIT DEPARTMENTS

FOUR PER CENT INTEREST PAID ON SAVINGS ACCOUNTS

Established 1868.

CHOICE PICTURES, DAINTY MIRRORS AND UNIQUE PICTURE FRAMES.

AT

Swain's
817 W. FRONT STREET,
Plainfield, N. J.

Assortment larger than ever and prices very reasonable.

Artists' materials, Regilding, etc.

L. MORALLER & SONS
WATCHMAKERS AND JEWELERS

WATCHES
CLOCKS and
JEWELRY

Fine Watch and Clock Repairing a Specialty.

217 Park Ave. Phone 1783.

EXPERT TREE DOCTOR
Trimming, Spraying, Filling Cavities, and Curing Tree Diseases Scientifically.
Trees Removed and Re-Set
J. P. COSTELLO
17 MANNING AVENUE.

Have You Headache?

Do your Eyes burn or itch?
Do they feel tired or strained?
If so, have your Eyes examined;
Your glasses may need changing.

STILES & CO
Philadelphia Eye Specialists
AT 107 EAST FRONT ST.
EVERY THURSDAY.
Hours 10 to 5.

WHY NOT HAVE YOUR BATHROOM TILED?
Bathroom, laundry and kitchen work a specialty.
Fireplaces, porches and vestibules tiled.
THOMAS H. ROSS
THE TILER
208 Watchung Avenue,
Plainfield, N. J.
Telephone Connection

Hoagland's Express
W. H. CARKHUFF, Successor.
FURNITURE AND PIANO MOVING
OFFICE, 124 WEST SECOND ST
Telephone 856.

PLAINFIELD WINDOW CLEANING COMPANY
H. MERSTRICH, Prop.
Stores, Offices, Private Residences, New Buildings Cleaned, Scrubbed and Oiled. Office, 121 Liberty St.; Tel. 1945.

—That funny fellow Scoop is on the classified page.

—Going to build? See Saturday's Press.

THE price of printing cannot be compared with the cost of printing until the wastebasket has been examined.
PLAINFIELD PRESS CO.,

Our Special Sale Of Tea Kettles Is Now On

You can get a first class nickelplated, copper tea kettle, while they last, for $1.00. Your choice of three sizes if you come quick.

BURN THE LITTER and keep the town tidy. We have a perfectly good RUBBISH BURNER for $1.00. There should be one in every yard. Think it over.

KEEP THE TOWN HEALTHY by using covered garbage cans, screen doors and windows, fly swatters, insect destroyers.

LET US SERVE YOU.

A. M. GRIFFEN CO.
THE BEST OF EVERYTHING IN HARDWARE.
119-121-123 E. Front St., Plainfield.
Two Phones, 5—6.

THE NEW MONMOUTH
Spring Lake Beach, N. J.

An unexcelled hotel directly on Ocean Front, with every attraction for the Summer visitor. Daily concerts and dances. Palm and Tea Rooms overlooking Ocean. Tennis, Golf, Motoring, Riding, Canoeing, Surf Bathing.

CHANDLER BROS. & CO., Brokers.
FRANK F. SHUTE, Mgr.
7 14 f w tf

ORGANIZED 1875

Why Risk Loss of Your Diamonds?

The loss of your diamonds and other valuables would no doubt, cause you much anxiety. Why run such a risk?

Put them in our Fire and Burglar Proof Vault, where you can rent a Safe Deposit Box for

$5.00 AND UP PER YEAR.

CITY NATIONAL BANK
PLAINFIELD, N. J.

No exchange on out-of-town checks. Our checks collectible at par through the Federal Reserve Bank of New York and New York Clearing House.

SAFE AT HOME

To use a baseball expression, you will be safe at home, if your home is insured with us.

Take as long a vacation as you like, but before you go, if you have not already done so, place your fire insuranc here.

FREDERICK A. MARTIN CO.
(Successor to Elston M. French and J. C. Pope & Co. Insurance Agency)
171 NORTH AVENUE Telephone 2304
Insurance Mortgages Real Estate
The Oldest Insurance Agency in This City.

If it's advertised today it is likely that it is of timely interest to you today.

Did you decide, not long ago, that you could not buy some particular thing because the price was a little too high? See "news" on this question.

SATURDAY HALF-HOLIDAY.
Beginning April 29 and until further notice, the Daily Press will be issued at 1 p. m. on Saturdays.

PLAINFIELD DAILY PRESS

THE WEATHER
Fair, continued cool tonight; Friday fair, warmer. Winds becoming southeast.
Highest yesterday, 84; lowest this morning, 63.

Established May 10, 1887. TEN PAGES PLAINFIELD, NEW JERSEY, THURSDAY, AUGUST 10, 1916. TEN PAGES Two Cents a Copy, $5 a Year

TROOP IN NEED OF FLY SCREENS

Volunteers' Auxiliary Ask $400 to Protect the Mess Hall.

SCOURGE ON BORDER

Men Hardly Able to Eat For Flying Pests—Tooth Paste, Shaving Necessities and Towels Sent By Individuals.

A fund of $400 is needed at once by the Volunteers' Auxiliary of Plainfield to screen the kitchen and mess hall of Troop D, so that the men on the border can eat with some safety from flies.

The Volunteers' Auxiliary of Plainfield and North Plainfield realize that a great number of people are out of the city on summer vacations at the present time. Still, the Auxiliary feels sure that the health of the men of Plainfield, who are members of Troop D, stationed on the border during this torrid weather, is a matter of interest and concern to the whole city of Plainfield and North Plainfield as a community.

It is with great pleasure that the Auxiliary acknowledes having received through contributions about $.50. They have left on hand $197.00, after having made their August disbursement. However, $400 additional is needed as soon as possible.

During this hot and rainy weather on the border the flies are so numerous that it is, without exaggeration, almost impossible to take a drink of water or to eat any food without having your cup or plate full of flies. We people, who live in the North, cannot realize what a regular scourge of flies there is down in that territory at this season of the year. It is very necessities and requirements to proand kitchen should be enclosed with wire screens.

This was an item that the Volunteers' Auxiliary had not figured on when the Auxiliary was originally started. Therefore, if $400 can be obtained as soon as possible, it will take care of the screening of the mess hall and kitchen and likewise the September disbursement of the Auxiliary ,and it will not be necessary to ask Plainfielders for any considerable amount of money for some little time. It is very necessary, however, that we do get this additional money as soon as possible for certain necesities and requirements to protect the men's health.

D. C. Ivins, of Hillside avenue, recently sent down a most useful contribution to every member of Troop D. There are, all told, in that organization, 103 men, and Mr. Ivins sent down nine dozen tooth paste, nine dozen shaving powder and nine dozen talcum powder, which would mean that each man in the troop would get one each of these essential necessities for their personal use.

Then again, Mrs. Elizabeth M. Delafield, chairman of the Prince of Wales Relief Committee of New Jersey, acted promptly in regard to the needs of the troop in the way of gauze, towels, handkerchiefs, wash-cloths, etc., and after conferring with Mrs. Allen Cowperthwaite, of the Ladies' Supply Committee, arranged at once for the preparation and shipment of 600 of these gauze articles to be expressed to Troop D. *This generous contribution and* the promptness with which it was arranged by the ladies of the Prince of Wales Relief Committee will certainly be much appreciated by the members of Troop D.

The people in Plainfield must realize that any money that they are contributing to the Volunteers' Auxiliary is under no condition being spent for delicacies or comforts but only for absolute necessities and articles for safeguarding the health of the members of Troop D.

Those who have contributed to the fund follow: E. R. Ackerman, R. F. Murray, Leighton Calkins, Mrs. S. B. Joost, Miss E. B. Hartridge, B. O. Bowers, E. F. Feickert, Anonymous, F. C. Colton, B. M. Bogan, Mrs. Caroline T. Lincoln, W. H. Murray, Mrs. M. L. Mead, Mrs. C. L. Riley, Mrs. John M. Whiton, G. M. Holstein, A. J. Gavett, Mrs. Titsworth, Miss Florence Tweedy, Miss Florence Tweedy account M. G. E., George P. Mellick, Anonymous, Mrs. Chapman Fisk, Mrs. D. C. Ivins, Mr. and Mrs. H. D. Hibbard, D. H. Rowland, R. S. Rowland, S. S. Schuyler, O. T. Waring, Miss E. B. Lloyd, Mrs. Lydia A. Murphy, Miss Florence M. Bowman, Miss R. Davies, Mrs. R. R. Seal, Mrs. Josiah Browne, William Newcorn, Cecil Newcorn, Jerome David Newcorn, E. H. Ladd, Jr., Anonymous, Mrs. Allan Cowperthwait, Willard Wadsworth, George S. Clay, E. T. Barrows, A. W. Ransome, Theo. Reynolds, Osborn Halsted, Mrs. Brantingham, George H. Goddard, Mrs. N. Pendleton Rogers, Mrs. H. G. Phillips, C. H. Franklin, John E. Logan, Cash. Total subscriptions to August 10 are $842.

SENTENCE SUSPENDED.

Carrie Johnston and Mary Johnson, two colored neighbors of West Fourth street, were in city court this morning on a charge of disorderly conduct. The quarrel started over money matters and ended in the court-room. The Judge suspended sentence with the understanding that the two shake hands and be friends.

—Going to build? See Saturday's Press.

WEAVERS' STORY OF LOCAL SILK STRIKE

Say They Want Right to Organize and Small Salary Increase.

The weavers of the Jersey Silk Mills, who are out on a strike, made a statement today through an authorized agent, in which their grievances against the local company are set out. They say that a meeting was held on the night of July 20, at which the question of an organization was brought up, and that on July 22 four weavers, accused of being leaders in the organization movement, were dismissed. A committee was sent to the superintendent of the mill to demand the reinstatement of the men, and upon his refusal to put them back to work the strike was decided on. The weavers insist that they will not surrender, and that they will continue to strike until their demands are met. A small increase in salary is also demanded by the strikers. The Jersey Mill is not tied up because of the strike, but resumed operations Monday morning. Its management declares that the men who quit are no longer with the company, and will not be allowed to take back their jobs.

SUFFRAGISTS WILL MEET IN SEPTEMBER

National Association to Convene in Atlantic City.

Atlantic City, August 9.—The forty-eighth annual convention of the National Amercan Woman Suffrage Association will be held here September 6 to 10. The principal work of the convention will be to decide whether the association will confine its efforts in the future to federal or State legislation, or both.

The convention will determine among other things, what course the suffragists will pursue to press the advantages won in the endorsement of their cause in the platforms of the various political parties. Leading suffragists are enthusiastic in the belief that the developments of the convention will pave the way for what they confidentially assert is the inevitable establishment of national suffrage for women.

Mrs. Carrie Chapman Catt, of New York, president of the association, will preside over the convention. Dr Anna Howard Shaw, honorary president, is expected to address the delegates. Former Justice Charles Evans Hughes, Republican Presidential nominee, and Theodore Roosevelt have been invited to speak. Mrs. E. F. Feickert, of Plainfield, is in charge of arrangements for entertainment of the delegates.

TAKE CARE OF HANDS, MOUTH AND NOSTRILS

"If commuters and others who pay frequent visits to New York, or any other infected locality, will pay careful attention to their hands, mouth and nostrils, I believe we will have fewer cases of infantile paralysis in Plainfield," said Health Officer Ollif, of the Borough of North Plainfield, last night. It was during a conversation on the disease when the question of contagion came up.

"Of course, no one knows exactly how infantile paralysis is carried," said Ollif. "The strongest microscope has not yet revealed its germs. It is communicable in some manner, and as infection is heavy by districts, the germs are probably borne by air. However, they are also carried by the human body, or in clothing, and any father coming home from New York may deposit death on the lips of his child with his evening caress. An ordinary precaution would be to wash the hands, mouth and nostrils in salt water solution. Put half a tablespoonful of salt in a pint of water and wash with that, but be certain that the water has been carefully boiled. This should always be done before going home."

THE TEMPERATURE.

The temperature recorded at The State Trust Company today was as follows: 9 a. m., 66 degrees; 11 a. m., 67 degrees; 1 p. m., 68 degrees.

BOARD OF HEALTH ORDER

Parents are hereby warned not to take sick children on the public street for any purpose whatever.

If a child is sick, call a physician. The Health Department has learned that a child from out of town was brought to Plainfield on the trolley car, the child at the time showing the beginning symptoms of Infantile Paralysis.

KEEP YOUR CHILDREN HOME.

—Press want ads. work wonders.

NO CHANGE HERE IN HEALTH RULES

New State Order Will Not Be Strictly Enforced In Plainfield.

FANWOOD IS ALARMED

Two Cases Yesterday—Plainfield and North Plainfield Have Not Had a New Case Since First of This Week.

The new order of the State Board of Health putting all of New Jersey under quarantine will not change the situation locally. It gives to Health Officer Chandler and his assistants more authority, and will greatly lessen their work by reducing the number of children coming to Plainfield from outside sources, but there will be no attempt here to guard all entrances to the city and absolutely bar outsiders who are under sixteen years of age.

No new cases have been reported to the local board since the first of this week. The same is true in North Plainfield, Dunellen, and other nearby communities excepting Fanwood. Two cases were discovered there yesterday, and more may be found at any minute. The report that Dunellen had three new cases yesterday was found to be absolutely without foundation on fact.

Health Officer Chandler has received a copy of the Health Board order sent out from Trenton. As was told in the Press of yesterday it prohibits the entrance of children into the State, coming from New York or Pennsylvania, and also prohibits the passage of children from one community in the State to another. These two clauses simply add to the authority of the local health officers by giving State support of community qauran. tines. The order also prohibits a common carrier from conveying children from one State to another, or one community to another. Exceptions are made where the children have health certificates from reputable physicians.

If the order was strictly enforced here men would be stationed on every road leading into Plainfield, and children would not even be permitted to pass from North Plainfield into the city. In addition to the fact that it would result in an enormous expenditure, the result would be a hardship upon the community.

When interviewed by a reporter for the Plainfield Daily Press this morning, Health Inspector Louis Ollif, of North Plainfield, stated that, as yet, no preparations for conforming to the order given out by the New Jersey State Board of Health have been made. However, he said that the borough authorities would do all in their power to conform to the rule, which will take effect August 15, but, that, in his estimation, the borough authorities already had the situation well in hand.

At present, the situation in the borough is very good, only two cases having occurred in the borough itself. The methods pursued by Inspector Ollif have been thorough.

The supervisor of tenements sent a notification to Inspector Ollif this morning The communication was in the form of notices, written in English, Jewish, Italian and Polish. These notices have been placed in the corridors and halls of all tenement houses in the borough and call attention to the fact that the yards, hallways, living rooms and cellars on the premises must be kept clean. The notice makes it plain to the reader that dreaded diseases can easly result from neglect. The fact that a violation of the law in respect to keeping strictly within the bounds required by the health code will result in a fine of $100, has been impressed upon the minds of tenement owners in North Plainfield.

GILBERT LEWIS' FUNERAL.

The funeral of A. Gilbert Lewis, the 3-year-old son of Mr. and Mrs. Charles Lewis, who was killed Tuesday night on West Front street while stringing electric wires, will be held at his late home at at 450 Orchard place, tomorrow afternoon at 2:30 o'clock. The official clergyman will be Rev. Charles M. Anderson, pastor of the First Methodist church. Interment will be in Hillside cemetery.

AT ASBURY PARK.

Miss Elizabeth Flynn is enjoying a two weeks' vacation from her position with the Plainfield Water Company, and together with Miss Marion Greene, of East Sixth street, is spending some time at Asbury Park, where they are registered at the Fourth Avenue Hotel.

FUNERAL OF JOSEPH CHASEO.

The funeral of Joseph Chaseo, the infant son of Mr. and Mrs. Tony Chaseo, who died yesterday morning, was held this afternoon at 3 o'clock from the parents' home at 1422 McCrae place. Interment was in St. Mary's cemetery.

BACK FROM PLUM ISLAND.

The ten Plainfield boys that have been spending the past four weeks at Plum Island, the military training camp for High School boys, returned home this afternoon.

—That funny fellow Scoop is on the classified page.

—A good many of the readers of this newspaper are "probable buyers" of your property. Do they know that it's for sale?

BELIEVES COUNCIL MADE A MISTAKE

David T. Kenney, President of Chamber of Commerce, Makes Statement.

Considerable dissatisfaction has been expressed by representatives of local civic bodies and real estate interests relative to the refusal on the part of the Common Council last Monday night to consider an ordinance standardizing and limiting the height of buildings. Those who fostered the proposition presented arguments urging the need of such a restriction and the Council was believed to be generally in favor of such a plan.

In commenting on the matter to a Daily Press reporter this morning David T. Kenney, president of the Chamber of Commerce, said: "At this time the Common Council of the city of Plainfield could have given a great boom to realty in the city of Plainfield had it given even serious consideration to the question of the height of buildings. No prudent investor in real estate should take a chance where there is an uncertainty such as gives one man the privilege of putting up a three-story building and another a thirty-story building. This applies particularly to business buildings, apartment houses and hotels.

"For instance, should a large, say twelve-story, apartment house be erected in a fine residential section such as Seventh or Eighth street, or in that vicinity, there would be a fair prospect of emptying a large number of residences and greatly depreciating the value of residential properties, which values are low enough now. So far as the business district is concerned one skyscraper for Plainfield, at the present time, would have the effect of vacating the small office buildings, with the consequent depreciation in values as well.

"But since the Council does not wish to act in the interests of its citizens and taxpayers, the only safe plan would appear to be one-story buildings for business districts. I hope, however, that the Council will reconsider the matter and put through an ordinance so that we will know where we are at."

FEDERAL BOARD STARTS RAILROAD ARBITRATION

New York, Aug. 10.—Meeting with the railroad employes' committee today, the Federal Board of Mediation and Conciliation continued its effort to effect an amicable adjustment of the differences between the railroad company and the men.

FOREST JONES.

Forest Jones, son of Mrs. Hulda Jones, died at his home in Newark, Tuesday night. He is survived by one daughter. Miss Pearl Jones, of this city and two sons. These are Harold and Arthur Jones, of Esmont, Va. Four sister-in-laws also survive him. These are Mrs. Julia Carey, Miss Norah Cary and Mrs. Edward Taylor, of this city, and Mrs. Harris, of East Orange. The funeral service will be held at the Shiloh Baptist church in this city, Sunday afternoon at 2:30, and Rev. E. W. Roberts will officiate.

THIEVES IN BOROUGH.

While the family of Edward Allen, of 18 Lincoln place, was away yesterday, thieves entered the house and ransacked the upper rooms, securing about $4 in cash. An attempt was also made to enter the home of Charles Dresselt, of 36 Lincoln place. The thieves were not successful. The matter was reported to the North Plainfield police and Acting Chief Marshal Charles Keller is working on the case.

Reduced Rates to Flemington Fair Via New Jersey Central.

August 15, 16, 17 and 18. Round trip tickets from Plainfield $1.15. See agents for circulars and time tables.—Adv. 8 9 7

EMERGENCY!

By order of the Board of Health, which will be effective until further notice, all hotel keepers, landlords, tenants and householders generally, are hereby requested to report daily to the Board of Health, between the hours of 8 a. m. and 5 p. m., the arrival of all persons from out of town, INCLUDING PLAINFIELD PEOPLE WHO HAVE BEEN ABSENT FROM THE CITY (DAILY COMMUTERS EXCEPTED). Such report should state the name and residence of the person making the report; and also the names and ages of the parties from out of town and the locality from which they came. The report may be made personally at the Board of Health office (No. 104 East Front street), or by telephone (No. 646). The purpose is to place full information at the command of the Board of Health for such inquiry and investigation as it may deem necessary.

N. J. R. CHANDLER,
Health Officer.

READY FOR BIG LABOR DAY SHOW

Allied Trades Committee Completes Plans For Annual Parade.

LUNGER IS MARSHAL

Many Local Merchants Will Have Floats—Bands and Drum Corps Engaged By Union Delegations.

This year's Labor Day parade in Plainfield will be the biggest and best that the city has ever known, according to plans now being worked out by the Allied Trades committee, which is in charge of the September celebration.

William H. Lunger has been selected grand marshal for the parade. Mr. Lunger will name his aides in a short time. A number of bands have already been engaged, all local unions are arranging for big delegations and local merchants and manufacturers have announced their intention of putting attractive floats in the formation.

At a meeting of the general committee on Tuesday night the following committee on floats was appointed: Richard Scott, Thomas Dumphy, Edward Sutton, John Whelan, Allan Anderson, Harry Thomas, Milton Hinchcliffe, James Cassidy and Peter Rowe.

The committee on badges will be Samuel Bowden and Allan Anderson.

The Somerville and Bound Brook Building Trades Council have been invited to participate and it is expected that each will send a big delegation to Plainfield for the parade. The Patrolmen's Benevolent Association has also been invited, as has the Clerks of the Federal Immigration Bureau of New York. The latter organization, it is hoped, will send 100 marchers.

Smaller local unions will be headed by the Independent Fife and Drum Corps, while the painters, machinists and the moulders have engaged bands and drum corps.

The committee on floats will see practically all local merchants within the next few days and urge that they be represented in this section of the parade. Industrial plants will also be invited to have floats advertising their products.

BAKERS TO CHARGE TEN CENTS A LOAF FOR BREAD

Salt Lake City, Aug. 10.—The National Master Bakers' Association, in resolutions adopted here yesterday, declared it was its "sacred duty to the public" to fix the "uniform and minimum" price of a loaf of bread at ten cents.

SEND LETTER TO TROOPERS THAT IS 110 FEET LONG

Passaic, Aug. 9.—Five members of Co. A, Fifth Regiment, of this city, now at Douglas, Ariz., will receive within a few days a letter 110 feet in length. It was sent yesterday to Jacob Eelman, Martin D. Karl, Willis E. Scott, Thomas Collard and Hubert Jones by the Tony Frylickn Association.

The missive was wrapped up in a package that cost forty cents to send. Writing the letter took the authors a week. Tobacco and other gifts accompanied the letter.

OARSMEN GATHER AT DULUTH.

Duluth, Minn., Aug. 10.—Crews and individual scullers are here from all over the country for the opening tomorrow of the annual regatta of the National Association of Amateur Oarsmen. All sections are well represented, and the regatta promises to go down in history as one of the most successful ever held. Representatives of boat clubs in New York, Washington, Baltimore, Boston, Philadelphia, Buffalo, Chicago, St. Paul, Detroit and a numberof other cities will compete in the various events that make up the two days' program. The races will be rowed over a mile and a quarter straightway course on St. Louis Bay, which is divided by a narrow strip of land from Luke Superior. At the finish mark there has been erected a grand-stand seating 4,000 persons.

BIRTHDAY OF JUSTICE McKENNA

Washington, D. C., Aug. 10.—Today is the seventy-third birthday anniversary of Associate Justice Joseph McKenna ,the oldest member of the Supreme Court of the United States in point of service. Justice McKenna is a Philadelphian who removd to California in his twelfth year and afterward became an eminent lawyer. He served four terms in Congress and was attorney-general in President McKinley's cabinet. He has been on the supreme bench since 1897, when he was appointed to succeed Justice Field. He has been eligible to retirement for several years, but in view of his present good health it is not considered likely that he has any intentions of quitting the bench in the near future.

—Press want ads. pay.

—When discontent reaches a certain point, the furnished room advertisements become very interesting to some people.

CANDIDATES DINE UNDER SAME ROOF

Attorney General John W. Westcott and Senator J. E. Martine Deliver Addresses.

Whether Attorney General John W. Wescott was peeved or merely satirical toward Senator James E. Martine when they appeared on the same platform in Hackensack, Tuesday night, the crowd was not able to determine. But the audience was certain of one thing—that Wescott was trying to rub it in on Martine. Both men were received cordially. If a decision had to be given on the basis of applause accorded, Martine had somewhat the better of it.

Those who heard the two orators were convinced on another point—that, unless somebody interferes, there is going to be some political blood spilled in this Democratic senatorial primary before the issue is settled.

It is known that Wescott left Trenton for Hackensack, Tuesday afternoon, under a firm determination not to talk at all. He had just learned that Martine was to have the stage, too, and declared there was no use speaking if the Senator was to have the floor. Somewhere between the State capital and Hackensack, Wescott changed his imnd and decided to make a speech.

Two dinners were to have been given before the meeting, one by friends of Martine for him at the Union League Club and another for Wescott by his friends at the same place. When each group learned of the other's plans the dinner parties were merged, so that Wescott and Martine were entertained at the same table, where the program proceeded pleasantly.

Subsequently, at county headquarters, Martine was introduced by Chairman Jesse Moore, of Oradell, as a man who was "always a Democrat," and the Senator responded with one of his characteristic addresses. Martine analyzed the record of the national administration and fairly lavished praise upon President Wilosn. He took occasion to say about himself that he was born in New York, that his grandfather was a Frenchman, and that his "good mother first saw the light on the banks of the sunny Rhine." He also related that he was a farmer, which gave him opportunities to pay oratorical and poetical tribute to the goodness of the corn husks, the green dales, purple hills, etc.

Americanism then engaged Martine and apparently he left no doubt with the audience that he was undiluted, untainted, and 100 per cent. American. He boasted that he had rarely missed a roll call and that he was always recorded, aye or nay, on every question that arose in the Senate.

Closing, Martine said he intended to return after September 26, the primary date, to discuss further the record of the administration, in a plea for re-election instead of renomination. He was going to take all honorable means to defeat Wescott, he added, but if, by any chance, he should lose, nobody, he declared "will support John Wescott with more enthusiasm than Jim Martine."

Wescott, when introduced, said he was greatly embarrassed. It did not appeal to him, he explained, that he and Senator Martine should be exhibited like prize horses. There was a personal element in the situation that was distasteful to him.

"The discussion of ancestry is interesting," continued Wescott, "but I doubt its propriety, in a situation of this kind. I might digress to say that my mother was a French woman, because she was, and that my father was a Dutchman, because he was, but these things have nothing to do with a campaign for the Senate. They do not entitle me to confidence and respect.

"I know a farm when I see one, and I know a politician when I see one. Oh, I have worked on a farm, but what has that got to do with it? I never sat in the United States Senate, nor voted aye or nay, and I don't know if I ever will. If I had sat there I would not give any personal reasons why I should remain.

"The last time I spoke from the same platform with Senator Martine I said to him: 'Jim, if you don't get a new speech I shall repeat yours.'

"I am here by a conspiracy of circumstances, agreements and wishes and persuasions. It was put to me this way—I won't say by whom—I was told that if I believed in representative government I would be merely repudiating my faith if I refused to accede to the wishes of those who wanted me to run. It was further put to me that it was my duty to answer the call from my friends. Against all that there was a personal disinclination to go into this campaign.

"What concerns me is not the pursuit of office, but the accomplishment of an idea. I know President Wilson. He is a great man, wonderful moral stability, giant intellectual power. I know his purposes. Many times have we talked them over. His purposes interest me. But not what Woodrow Wilson has accomplished, but what he proposes to do is the great thing in the future. I desire to help him, to promote his purposes—that is the reason I am in this campaign. After the war this country will have problems big enough for any farmer to handle or any glasscutter, either."

ITALIANS AFTER FLEEING ENEMY

Pass Through Gorizia and Take An Aeroplane Station.

SMALL FORCE CUT OFF

Russians and French Both Report Small Successes On Big Offensive—England Allows Tobacco Shipments to Germany.

Rome, August 10.—Victorious Italian troops have captured an Austrian aeroplane station at Aisovizza, six miles east of Gorizia, and the pursuit of the fleeing Austrians continues, although it has been hampered by the necessity of repairing damaged roads and rebuilding burned bridges.

Cavalry detachments and Bersaglieri cyclist detachments entered Aisovizza after putting to flight the Austrian rear gaurd which attempted to make a stand in the eastern suburbs of the city. In this action a small body of Austrian troops is reported to have been cut off from the main body. Infantry detachments are reported in close contact with the right wing striking unceasing blows and attempting to cut off and surround bodies of Austrian troops moving northward toward Carso plateau.

Russians Near Bistritza River.

London, August 10.—Russian troops under General Letchitzky were approaching the Bistritza River, only three miles east of the Galician city of Stanislau, yesterday morning, according to dispatches from Petrograd today.

The Austro-Germans were expected to make a final stand on the west bank of the Bistritza. If they are driven from these positions by the advancing Slavs the fall of Stanislau and an Austro-German retirement northward to the Dniester is considered certain. It is barely possible that Stanislau already has been captured by the troops of the Czar, officials believe.

If Stanislau does fall to the Russians, the retreating right wing of General von Zothmer's army is expected to take up positions behind the strongly fortified Dniester River bridehead northwest of Halicz. At this position the decisive battle for Lemberg may be fought.

French Win in Hem Wood.

Paris, August 10.—French war statement, more progress for the French troops north of Hem Wood in the Somme sector, was announced today. Only intermittent cannonading in the neighborhood of Fleury Vaux and Capitre was reported from the Verdun sector. Fifteen battles in the air occurred yesterday on the Somme front. One German aeroplane is reported to have been destroyed and two forced to descend inside the French lines. French machines dropped bombs on various railroad stations.

Raises Tobacco Blockade.

Washington, August 10.—Great Britain has raised her blockade of Germany and Austria for the benefit of American tobacco exporters. That is, she will allow them to fulfill contracts made before the war broke out.

SPRING LAKE FIRST TO HANG A WILSON BANNER

Spring Lake, Aug. 10.—A large Wilson-Marshall banner bearing portraits of the candidates was raised across Main street here yesterday, with an enthusiastic demonstration on the part of the Democratic citizenry. The banner raising, believed to be the first in the State, was in charge of Postmaster C. W. Simonson. Several impromptu speeches were delivered to the large crowd that gathered.

LANE AND BRANDEIS ON MEXICAN MEDIATION BOARD

Washington, Aug. 10.—Secretary Lane, of the Department of Interior, and Associate Justice Brandeis, of the Supreme Court, have been selected as two of the three American members of the joint commission which will undertake a settlement of the Mexican border difficulties.

The name of the third member will be made public later, as soon as his reply to President Wilson's request to serve is received.

ENTERED EMPTY HOUSE.

William Smith, of Rockview avenue, reported to the police this morning that someone had broken into a house he is repairing at 322 East Sixth street, and taken garden hose and various other articles.

FIELD PRACTICES.

Wilson Field, a P. H. S. track athlete, who just returned from the Y. M. C. A. summer camp, has already begun practice on Parker Field. While away, Wilson captured honors in five events.

—Going to build? See Saturday's Press.

Scotch Plains and Fanwood

HALE AND HEARTY, "BOB" WALPOLE IS TODAY CELEBRATING HIS 84TH BIRTHDAY ANNIVERSARY

(By Walter Van Hoesen.)

Hale and hearty despite his age and with his shoulders squared as in his younger days, Robert Walpole is celebrating today with his wife, children, grandchildren and great-grandchildren gathered about him at his home on Front street, his eighty-fourth birthday. It has come to be a day of festivity once a year now when "Old Bob" has a birthday and not only the people of Scotch Plains help him celebrate the event, but his many friends in Plainfield, Westfield, Elizabeth and Newark all send him greetings. The one dark spot on today's pleasure is the illness of Mrs. Walpole, who, despite her eighty-three years, has enjoyed excellent health until recently.

Gathered at his home today helping him observe his birthday are seven children—Mrs. Fred Houton, of Brooklyn; Mrs. Susan Ryno, of Bayonne; Mrs. William Beacon, of Plainfield; Mrs. George Demarest, of Plainfield; Lynus Walpole, of Newark, and Robert Walpole, of Bristol, Conn. Mr. Walpole also has twelve grandchildren and three great-grandchildren, most of whom are with him today.

Sitting on the porch of Mr. Walpole's modest little cottage last night as the last rays of afternoon sun were coming from the west, I asked him to tell me something about his experiences during an adventurous and active life.

Starting in a slow undertone, Mr. Walpole warmed to his subject and was soon talking of the old days before the war as if they were yesterday. Born in England in 1832, Mr. Walpole's parents brought him to this country when he was 7 years of age, and shortly after they settled in Scotch Plains, where he has remained all his life.

"I have no love for England even though I was born there," said the old man, and he thumped his cane on the floor with a vigorousness that left no room for doubt.

Shortly after the family settled in Scotch Plains he was sent to the old one-room schoolhouse that stood where the Baptist church now is. An early liking for the blacksmith shop caused him to lose many days from school and at last he realized the ambition of his youthful heart when he learned the trade, and in the 40's opened a shop of his own on Park avenue, near the present school. Flames not long after consumed the shop and contents and it was then that he located on Front street in a small building near his present home. During the forty years he conducted his business at that place he had as apprentices the majority of the blacksmiths in this section at the present time.

It was while working there that he heard Abraham Lincoln's call in 1861 for volunteers to put down the rebellion, and leaving his shop to be cared for by a helper he went to Plainfield and was one of the first to enlist in Co. I, Third New Jersey Volunteers, and served through the four years of the war, seeing many of the important engagements. He was captured four times and made his getaway each time.

The first time he fell into the hands of the Confederates was at the battle of Spottsylvania Courthouse. After his capture he was taken to the Andersonville stockade and confined for seven months with thousands of other Union soldiers. At last he found a chance to escape with a fellow prisoner one day while cutting wood, but after working their way down the Flint river for several hundred miles the infidelity of a negro caused their capture at Florence. While being transferred to Charleston with a number of other prisoners he again got away, but was caught soon after. He was then put in prison at Danville, where after a time he was returned to Andersonville.

Mr. Walpole never tires of telling how he was treated by Major Wurtz, the commander of the prison, who after the war was taken to Washington, and following a trial was hung for his cruelty and traitorous treatment of Union prisoners.

"When I told him I would escape again if I could," said Bob, "he must have liked my grit, for instead of putting me in the ball and chain gang with a block of wood fitted to my neck, he made me sit with a block of wood fitted to my knees, and I soon got away and made my way North."

After the war ceased and he was mustered out of the service, Mr. Walpole returned to his blacksmith business at Scotch Plains, but, as he says, the roving fever had taken hold of him and he neglected his business to go hunting and fishing for days at a time, a sport that he has never forsaken. Selling his business shortly after, he secured an appointment as court officer at Elizabeth, after he had been constable in Scotch Plains. He was constable forty-eight years and court officer for eighteen years. Four years ago he was retired as court officer and at the same time refused to run again for constable.

Mr. Walpole was married twice. His first wife was Miss Sarah Petite, of Rahway, whom he married in 1853. After a lingering illness she died in 1897, leaving seven children. In 1905 Mr. Walpole married Mrs. Anthony Dobbins, who has been a lifelong resident of Scotch Plains. Mrs. Walpole will be 83 on August 20.

All of his life Mr. Walpole has been an ardent sportsman and even now goes hunting or fishing frequently. And the best part of it all, he says, is that he always brings home something. He told a story last night of a trip he took toward Berkeley Heights two years ago. He was 82 at the time and was accompanied by Fred Vaulkman, of Roselle, who was 81. After hunting several hours, "Old Bob" said, he shot a woodcock. The two old men started for home and just as they reached the road coming out of the woods the game warden drove up. After giving them the scare of their lives he made out he had not seen anything and went on.

Hobert Petite, another lifelong friend, over 80 years of age, is expected to come out from Brooklyn shortly to visit Mr. Walpole and the two plan to go fishing along the Passaic river.

TWO NEW PARALYSIS CASES IN FANWOOD

Twenty-five-year-old Brooklyn Girl and Infant Stricken Yesterday.

Two cases of infantile paralysis, making a total of three, were discovered in quick succession in Fanwood yesterday. Miss Clara Petri, aged 25, became ill Tuesday night while visiting at the home of her sister, Mrs. George Eberly, of Martine avenue, and yesterday Dr. F. W. Westcott decided she had paralysis. She was taken to the isolation hospital at Elizabeth yesterday afternoon, where they are doing all they can to save her.

Miss Petri is a resident of Brooklyn and had been visiting her sister for several days before she was taken ill. It is one of the rare cases where adults are taken with the plague and as a result it is a severe one.

The second case was discovered a short time after the first one, when Dr. Wescott diagnosed the illness of Marie Howell, the 14-month-old daughter of George Howell, of Midway place, as infantile paralysis. The case was found in its early stages and as a result is not as yet a severe one.

The occupants of both houses have been quarantined for two weeks and the health authorities have redoubled their vigilance in maintaining a strict quarantine against outsiders.

INFANTILE PARALYSIS MAY DELAY SCHOOL OPENING

Unless the wave of infantile paralysis that has been sweeping over this section decreases greatly before September 12 it is probable that the opening of the local schools will be considerably delayed. Although the epidemic here has not approached even serious proportions the local school authorities will likely follow the course of the Plainfield and Westfield heads. If the local High School students do not return to the High Schools of the two neighboring towns at the regular opening date the local grammar schools will not open.

GATHERED AT RANDOM

Frank Lee, of Front street, is detained at his home by an injury, several bones being broken in his foot. "Billy" was playing with the T. A. B. baseball team several weeks ago when he received the injury.

George Estelle, of Cook avenue, has taken a position with the New Jersey Central as fireman.

A regular meeting of the Saturday Night Club will be held in the Fanwood firehouse Saturday night.

Mr. and Mrs. Felix Korn, of Martine avenue, are spending their vacation at Perryville, R. I.

Harry Paff, of Westfield avenue, is spending the week at Rutherford.

The tennis stars of Fanwood and Scotch Plains will hook up in a championship tennis tournament on Hatfield's court in Scotch Plains next week.

Miss Eva Baker has returned home after visiting friends in Bound Brook.

Mr. and Mrs. William Buckley, of Front street, are spending their vacation at Saratoga, N. Y.

MAY POSTPONE CELEBRATION.

Unless all danger of infantile paralysis is over by Labor Day the local Italians will postpone their annual celebration until Columbus Day. If the postponement is made necessary it will mean a greatly added expense and there is a possibility that it will not be held at all. Committees have been appointed to purchase the fireworks and make other arrangements for the affair.

—Find the "likely-looking" ads. in today's classified columns—and solve that problem of yours.

WORK ON NEW SCHOOL STARTS WITHIN WEEK

Contractors Ready to Begin Work—Alterations to Be Made First.

Another week or ten days will see the actual starting of the eight-room addition and the making of repairs to School No. 1. Since the letting of the contracts last Friday the successful bidders have put up bonds to guarantee the completion of the work and General Contractor William Pangborn is anxious to get started on the building.

So as not to hinder the opening of the school for the fall term, which will probably be on September 12, the repairs to the main building will be started the first of all. The tearing out of the old stairs and installing of new ones, together with the other minor changes, will probably take the better part of a month.

The addition will not be completed before the fore part of cold weather and will not be ready for use before the beginning of next year. The structure, which will be of brick construction and otherwise fireproof, will be joined on to the northeast end of the main building. Besides the basement, it will have four class rooms on either floor.

The contracts were all awarded to Plainfield men, as follows: General, William H. Pangborn's Sons; heating and ventilating, George Tobin; plumbing and metal work, Den Galbraith, and electrical work, Allen B. Laing.

BOYS ON THE BORDER ALL WELL, THEY WRITE

Frank Carter Gains Promotion J. Madison Hare Building Hospital.

But little has been heard from the local boys on the Texas border during the past week. All the friends and relatives have received postals or letters from the boys, but little has been said aside from the fact that they have been working hard.

Frank Carter, of North avenue, who is stationed at Camp McAllen, Texas, with the First Signal Corps of New York, is enjoying his camp life, according to reports sent to his family. He has met several of his old friends there, among whom was Leonard McAneny, formerly of this town and now a member of Squadron A of New York. He states that "Len" never looked healthier and happier than his recent camp life has made him.

Carter is often in charge of 96 regular army men and 26 Mexicans, who are in the United States service. His duties are pleasant, hours long, work strenuous, but healthy, and weather is extremely hot.

The Rev. J. Madison Hare is still keeping up his work on the raising of money for a tent for the soldiers. He has succeeded in raising the money needed for the hospital to be for the use of the Fourth Regiment, of which Mr. Hare is chaplain, and work has been started on the building of it.

Letters from Maurice, who is with the Seventh Regiment, N. Y. N. G.; Elbert Morely, with the Twenty-third Regiment, N. Y. N. G., and James Hardy, Troop D, have been received during the past week, but none of them has anything special to say.

FINED FOR STEALING RIDE ON FREIGHT

Four Strike Breakers Arraigned Before Recorder Sheelen Yesterday.

Charged with riding freights and disorderly conduct, Seaton Lyns, of Jersey City; Vincent Monahan, of Newark; Frederick Ryan, of Roselle, and Joseph Ryan, of Jersey City, were arraigned before Borough Recorder Charles Sheelan yesterday afternoon and were each fined $1, or in default to serve ten days in the county jail.

Charles Laveratt, chief of the railroad detectives of the New Jersey Central, and David Johnson, another detective of the road, made the arrests after a chase. The four men were riding atop an Allentown, Pa., fast freight and all the way from Jersey City had been throwing stones at everything within reach. At Fanwood the train was stopped and the four men had a chance to run, but when they saw who were after them they gave up.

They all admitted that they were railroad men who are out on a strike now at Jersey City. They were going all along the road trying to get others to join the strike.

FLOOD CONDITION AT PARK AVENUE CROSSING RELIEVED

After trying for the best part of a year to get the P. S. C. and Board of Freeholders interested in the improving of drainage conditions along Westfield avenue, something has at last been done to remedy the flood conditions that exist at the corner of Park avenue and Westfield avenue after every storm.

The Board of Freeholders has had a concrete culvert laid at the corner of Westfield avenue and Forest road that is big enough it is hoped to carry off the water before it can gather at the corner of Westfield and Park avenues. The P. S. C. has been asked to lay its trolley tracks over the culvert.

The Township Committee has done what it could to help matters by enlarging the gutters that are in that section.

REV. J. MADISON HARE.

Mr. Hare is chaplain of the Fourth Regiment, N. J. N. G., at Douglas and is engaged in benefit work for the militiamen.

AGITATION FOR CONCRETE SIDEWALKS IN BOROUGH

A movement has been started among a number of prominent borough residents that has reached as far as members of the Council that may result before the coming of spring in the passing of an ordinance making cement as the standard walk. The agitation is not a new one, it being prevalent some years ago. At that time a special election was held, but because one citizen voted against the proposition of making all walks of concrete the affair fell through and has not been raised again until the present time.

The walks at present are made of gravel and slag, it being up to each property owner to keep the path in front of his premises in condition. This, in a majority of cases, has not been done, either because it has been impossible to or because no attempt has been made to do so. Criticism has been directed toward the street department for not making the delinquent ones do their share, but the committee does not think it has the jurisdiction.

ITALIANS CELEBRATE.

In observance of the victory of the Italian army at Gorizia, when a fortress and 10,000 prisoners were captured, the local Italians are going to hold a week's celebration. The clubhouse on Stanberry avenue will be open and nightly gatherings held.

STONY HILL DANCE.

A dance will be held at the Stony Hill parish house next Wednesday night. There will also be a minstrel show and a one-act sketch. Music will be furnished by an out-of-town orchestra and refreshments will be served.

The John Wanamaker Store

Formerly A. T. Stewart & Co. Broadway at Ninth, New York.

STORE CLOSED ALL DAY SATURDAY

The Largest Furniture Business in the World Is Now Going On in Our Two Stores

It is going on—steadily day by day—despite the hot weather—because here are the largest stocks of good furniture, offered at the lowest prices. Visitors in New York—people who have traveled the world over—may prove this to their own satisfaction.

September and even October buying of furniture may be done now—in this August Sale—with economies of 10 to 50 per cent. on each piece. ***Deliveries, if desired, will be made in the Autumn.***

Any room—or an entire house—may be furnished with any kind of good furniture one may desire—from the very finest down to the least expensive that will give satisfaction.

Our entire regular stocks of home furniture are included in the Sale, together with large special purchases—one lot of which ($100,000 worth) is offered at just half the usual prices.

Bedroom Furniture in the August Sale

6-piece mahogany suite with hand-painted Adam decorations; twin bedsteads, dresser, chiffonier, dressing table and night stand, $210.25.

8-piece putty colored enamel suite with hand decorations; twin bedsteads, dresser, chiffonier, dressing table, side chair, rocker and dressing table chair, $429.50.

6-piece mahogany suite, Chippendale design; twin bedsteads, dresser, chiffonier, dressing table and night stand, $256.

8-piece cream enamel hand-decorated suite—full-size bedstead, dresser, chiffonier, dressing table, night stand, chair, bench and rocker, $149.

9-piece gray enamel hand-decorated suite—twin bedsteads, dresser, chiffonier, dressing table, night stand, two chairs and a rocker, $252.75.

10-piece mahogany Sheraton inlaid suite—twin bedsteads, dresser, chifforobe, dressing table, night stand, cheval, two chairs and a rocker, $475.

7-piece mahogany suite, Adam design, twin bedsteads, dresser, chiffonier, dressing table, desk and night stand, $827.25.

6-piece mahogany suite, Chinese Chippendale design, twin bedsteads, dresser, chifforobe, dressing table and night stand, $723.

5-piece mahogany suite, Queen Anne design, twin bedsteads, dresser, chifforobe, dressing table, $760.

Mahogany chest of drawers, $30.25.
Mahogany chest of drawers, $69.
Solid Mahogany dresser, $84.
Mahogany chiffonier, $23.75.
Mahogany chiffonier, $24.50.
Mahogany finish dresser, $18.75.
Mahogany dresser, $21.25.
Solid mahogany 4-post bedstead, full size, $39.
Solid mahogany 4-post bungalow bedstead, 3-ft. size, $25.
Solid mahogany 4-post pineapple bedstead, $43.

Fifth, Sixth, Seventh, Eighth Galleries, New Building.

Women's Midsummer Suits---Important Reduction

Copies of suits by Jenny, Cheruit, Lanvin, Bernard, Doeuillet, Beer, and other French dressmakers, besides adaptations and original designs, are now—

$37.50, originally $78.50 to $98.50
$32.50, originally $50 to $75
$29.50, originally $50 to $58.50
$25, originally $40 and $50
$15, originally $25 to $37.50

Many are of imported materials; tan gabardine, light-weight shepherd check worsteds, gray vigoreaux, tan and gray alpaca.

Not all sizes in every model.

Women's Combination Suits Samples---Low Priced

65c for our $1 grade—71 suits of white ribbed mercerized lisle thread, plain or lace trimmed at knee.

45c for our 75c grade—88 in this group, white ribbed mercerized or plain lisle.

Main floor, Old Building.

35c (3 for $1) our 50c quality—709 suits, of white ribbed cotton or lisle, band or beading tops, plain or lace-trimmed knee; a few envelope chemises. Main Aisle, Old Building.

25c for our 35c grades—250 suits of white ribbed cotton; plain or lace-trimmed knee.

Main floor, Old Building.

Shantung Pongee, 50c Yd.

10,000 YARDS of the grade we have sold this season at $1 yard. It is the strongly made native silk of Shantung, China, that is woven on hand looms from the thread of the wild silk worms which feed upon tough oak leaves.

This quality is excellent for summer dresses, men's clothes, underwear of many kinds, curtains, pillows, and fancy work.

32 and 33 inches wide. Natural color.

Priced only 50c yard because of the very late delivery of an order placed a long time ago. Main floor, Old Building.

A Fascinating Sale in the Blouse Shop

$7.50 and $8.75 blouses reduced to $5
$5.75 blouses reduced to $3.50
$4 and $5 blouses reduced to $3
$3.50 blouses reduced to $2.50
$2.50 to $3.00 blouses reduced to $2
$2 blouses reduced to $1.50
$1.50 blouses reduced to $1

Hundreds and hundreds of cool batiste and voile waists in plain colors, checks, stripes, or white with a touch of some pretty shade.

Some are not quite fresh, but all are washable.

$1 and $1.50 blouses on Main Aisle, Old Bldg.
$2 to $5 blouses on Third floor, Old Bldg.

Young Women's Summer Things All Reduced

Young women's net, voile and linen dresses are now $5, $6.75, $7.50.

Broken sizes, 14 to 20 yrs.

Young women's skirts are now $1.75 to $7.50.

White cotton, gabardine, and cordeline. Stripes, silk jersey, silver bloom, etc. Broken sizes; lengths 35 and 38 inches.

Girls' coats are $3.75, $5 and $7.50, were $10.75 to $17.50.

Girls' middy blouses and smocks, $1 to $5, were $1.95 to $10.

Broken sizes 6 to 14 yrs.

Second floor, Old Building.

Shoes for Many Minds

$3.85 for shoes, originally $5 to $7.
$4.40 for shoes, originally $6 to $10.

White buckskin pumps, patent leather colonials, dull kid or tan slippers with little leather bows, the new pumps with tiny pointed tongues and combination low shoes of individuality.

Main floor, Old Building.

MEYER BROTHERS
FINE GROCERIES
GENERAL MERCHANDISE
Coffee Coupons Given With Each
CASH PURCHASE
ALL SEASONABLE FRUITS
POULTRY and MOSQUITO NETTING
SCOTCH PLAINS Tel. 1432-R

H. C. FLANNERY
Castle's Ice Cream
For Parties and Luncheons
Telephone 1478-W.
Free Deliveries
PARK AVENUE SCOTCH PLAINS
POCKET BILLIARDS

LET EXPERTS DO YOUR REPAIRING
AT
The Scotch Plains Garage
(Schiffel and Frazee)
Repairs—Supplies—Storage Open day and night
Auto Bus to Hire
Bicycle Accessories
Corner Park and Mountain Avenues SCOTCH PLAINS
Telephone 1466

PLAINFIELD NURSERY
SCOTCH PLAINS, N. J.
LANDSCAPE CONTRACTORS
We make plans and estimates to give practical and good results. Ask or write for information.
Trees, Evergreens, Shrubs, Perennials of all Varieties.
PHONE 1451 FANWOOD. PHONE 1218 W. FANWOOD

The Peoples' Ice Company
(MYERS & MACAULAY)
Tel. 1476-M. Westfield Avenue.
Under the new policy of the People's Ice Co. it is planned to serve the residents of Scotch Plains and Fanwood in the best possible way. Delivery is made every day and special orders will receive prompt attention.

Isidor Schneider
Park Avenue Scotch Plains
"THE BIG STORE FOR SAVINGS"
Bed Sheets, reg. $1.98 ..... $1.75
Pillow Cases, unhemmed 16c
Pillow Cases 15c
Ladies' Shoes, reg. $2.50 ..... $2.00

PUBLIC NOTICE

Is hereby given, that I, Charles Sheelen, Collector of the Borough of Fanwood, County of Union, New Jersey, pursuant to the authority of the statutes in such cases made and provided, will on the twenty-second day of August, 1916, at Two o'clock in the afternoon of that day, in the Collector's Office in the said Borough of Fanwood, expose for sale, and sell the several tracts and parcels of land, hereinafter specified, or part of said land sufficient for the purpose of which Taxes for the year of 1915 remain unpaid and in arrears, to such person or persons who will purchase the same for the shortest term, and pay the tax lien thereon, including interest and cost of sale, or in fee where no one will bid for a shorter term.

The sale is made under the provision of an act of the Legislature entitled "An Act for assessment and collection of Taxes," Approved April 8th, 1903 and the acts amendatory thereof and supplemental thereto.

The said land, and the names of the persons against whom the said Taxes have been assessed, and the amount of the same are as follows:

	Tax Due.
William J. Ashton, Woodland Avenue, Lot 9, Block 40	$12.74
John P. Morton, Tillotsen Road, Lot 2, Block 43	10.92
Mountain View Heights Realty Co., Farley and Midway Avenue	1.82

Dated July 20th, 1916.

CHARLES SHEELEN, Collector.

7-20-5-th

SOUTH AVENUE FANWOOD
The Kute Inn
Tel. 1427-J. P. RITTER, Prop.
Fritz Ice Cream & Confectionery

'Phone Your Order for HORTON'S ICE CREAM to
JOSEPH ALBERT
Paper Plates and Spoons Furnished Free for Parties.
Cigars, Cigarettes and Tobacco
Scotch Plains. Phone 1485-W.

Hereafter the Advertisements of
HEARN
Fourteenth Street, West of Fifth Avenue, N. Y.
Will Be Found On PAGE 7

Marshall & Ball

Store Closes Fridays at 6 P. M. Saturdays 1 P. M. During August.

A REFUND SALE

Bringing Back To You Many Dollars On

Men's Young Men's and Boys' CLOTHING

Pick whatever suit you like from our complete up-to-date collection—excepting only Kool-Kloth Suits—look at the regular price tag and pay what the every-day M. & B. price ticket calls for; then get back a direct refund of a considerable portion of the price.

Owing to advancing costs of labor and material you will not be able to duplicate these suits at our regular prices the coming fall.

Men's Suits

Suits of Fancy Woolens—Cheviots, Worsteds, Serges, Mixtures, Solid Colors; slims, stouts and conservatives; a goodly range of sizes, all rightly tailored; ultra-fashionable and conservative styles; for young men and older ones—**Pinchback** and **plain** models.

See What the Refund Brings Back to You—

Our Usual Price	Amount of Refund	Net Cost to You
$15.00	$1.50	$13.50
$16.50	$1.50	$15.00
$18.00	$1.75	$16.25
$20.00	$1.75	$18.25
$22.00	$2.50	$19.50
$25.00	$3.25	$21.75

THESE REFUNDS IN

Boys' Suits

Boys' Fancy Mixed Suits of fashionable fabrics in the smartest little styles you have ever seen; for boys of 2½ years up—in the Refund Sale.

Boys' Washable Suits a-plenty in cleverest styles.

Prices Now	Refund	Net Cost to You
Boys' $13.00 Suits	$3.50	$9.50
Boys' $12.00 Suits	$3.50	$8.50
Boys' $10.00 Suits	$2.50	$7.50
Boys' $8.50 Suits	$2.00	$6.50
Boys' $7.00 Suits	$1.50	$5.50
Boys' $4.95 Wash Suits	$1.30	$3.65
Boys' $2.00 Wash Suits	.51	$1.49
Boys' $1.50 Wash Suits	.31	$1.19

Marshall & Ball

807-813 Broad St., Near Market, Newark, N. J.

PROCTOR'S

KEEP KOOL AT PROCTOR'S

GERTRUDE HORNIDGE
RENDERING THE LATEST FILM SONG HITS

TODAY—THOMAS H. INCE OFFERS

CHARLES RAY IN A HEART-STIRRING MILITARY DRAMA
"THE DESERTER"

KEYSTONE COMEDY
CELESTE of the AMBULANCE CORPS
WITH ALL-STAR EDISON CAST

REGULAR ATTRACTIONS
FRIDAY AND SATURDAY
IN ADDITION TO REGULAR SHOW

CHARLIE CHAPLIN
In His Latest Comedy Success
"ONE A. M."

FRIDAY
SALLY CRUTE AND ROBERT BREWER
"The Matchmakers"
VIVIAN RICH In
"Pastures Green"
MUTUAL WEEKLY

SATURDAY
MABEL TRUNELLE In
"The Southerners"
FRANK BORZAGE and ANNA LITTLE In
'Nugget Jim's Partner'
Special Novelty Subjects

For Tired Feet

The heat is apt to cause sore, tired feet, unless they receive the right kind of treatment. Aid your aching feet by using

Narco Foot Powder

This is an antiseptic powder which cools, soothes and heals. Reduces inflammation and swelling, prevents bruises and keeps the feet dry and odorless. Price 25c a box.

SCHREINER BROS.
Prescription Pharmacy
Park Ave. and Second St.

Do You Want a "Guest-Tenant?"

When you rent a room of your home to someone, you secure a "guest-tenant." Your "roomer" is a guest of your house, on a business basis—but still a guest, somewhat in touch with your home, and this makes it highly important that the person should be of the right sort.

In advertising a furnished room it is a simple matter to indicate that the tenant-to-be must have reasonably convincing credentials as to character. You will thus have applications from a desirable class of people while a door sign or window card would merely bring to you the chance passer-by.

PLAINFIELD PRESS COMPANY,
193 NORTH AVENUE

DUNELLEN

All the Happenings of the Day in Plainfield's Hustling Suburb.

ONLY ONE CASE IN DUNELLEN BOROUGH

Quarantine Is Being Strictly Enforced By Health Authorities.

Since yesterday there has been a rumor in circulation to the effect that there are three infantile paralysis suspect cases on South avenue, but when asked to substantiate this this morning Health Inspector-in-chief G. Sumner Smith would only say that there is but one case of the dreaded plague in the borough, that of little Anna Hubenskie, who was stricken last Saturday. The little girl, who is paralyzed from her waist down, is said to be still doing satisfactorily.

With a full realization of the imminent danger of an epidemic, the Board of Health is increasing its activities. The merchants of the borough were notified today that they must keep their gutters in a sanitary condition and not sweep paper and rubbish out into them as heretofore. All violators of this decree will be arrested and fined from $2 to $100.

The board has furthermore decided to stop all automobiles and accost all passengers as they leave the trolley and steam cars. This will be put into effect as soon as Chief of Police Mohan can make the necessary arrangements. Another step is the decision to quarantine all vistors under sixteen for two weeks.

Inspector Smith has expressed through an officer as being highly pleased with the assistance rendered by the people to date. Special Marshals Harry Shugars and Isaac V. Smalley, who are patrolling the infected district to see that the quarantine is not broken, have been doing very good work. Yesterday two men, boarders it is said, in the quarantined house, attempted to break the quarantine. They left by the back way with their dress suit cases and were about to vault the fence which adjoins the railroad when they were stopped and turned back by Marshal Shugars, who was very much on the job.

The case of Goldstein vs. the Dunellen Home and Investment Company, which came out of the refusal of the company to allow Goldstein to occupy one of their houses after he had rented it through John Fedderman, was scheduled to be heard before Judge Woodbridge in the istrict court at New Brunswick today.

Mrs. Fred Wrage took Mrs. John Hunt and the Misses Mary and Elizabeth Hunt on an outing in her automobile to Paterson, yesterday.

Tomorrow evening is the date of the watermelon, ice cream and cake social, to be given under the auspices of Camp 67, P. O. of A. in W. G. Holton Hall.

J. Alfred Wilson had a narrow escape from being run down by John Marien's new Chalmers touring car the other day. In the car at the time were Marien and his instructor. The narrow escape occurred at the Washington avenue entrance to the railroad park, out of which Marien was coming with his car just as Wilson was proceeding along the sidewalk which crosses the park entrance. The only thing that saved Wilson was that he stuck out his hand and pressing it against one of the fore mud guards of the machine which was about to run him down, and shoved himself back out of danger.

Anna May Labarre, of Wilmington, Del., is visiting her aunt and uncle, Mr. and Mrs. Bernard McGovern for a couple of weeks.

Those who attended the Union service of the Methodist and Presbyterian churches held in the Presbyterian church last Sunday morning, enjoyed and appreciated the violin and 'cello solos and duet rendered by Miss Gean Crow and Miss Lillian Pringle.

These ladies, who are Berlin University students, are spending a short vacation in town. The selections rendered showed the wonderful powers of the instruments and their own ability as musicians. The wish was expressed by many that they might consent to play again next Sunday, and should they remain in town they may possibly do so or possibly accompany Miss Beatrice Cameron in a vocal solo.

Gifford Kuhns has taken a position with George A. Schenck, the iceman.

Leslie Bowlby will sever his connection with the George T. Schenck grocery to take a position.

Mrs. C. G. Althoen and daughter, Miss Alice, are spending their vacation at Sea Side.

Miss Priscilla Pennock has returned from a visit of a month at Atlantic City and Philadelphia.

Virginia, the young daughter of Mr. and Mrs. A. R. Young, of Prospect avenue, is ill at her home with tonsilitis and malaria.

Frederick Reinhardt, of Bound Brook road, who strained his back at the plant of the Levgar Structural Company Saturday morning, has been unable to work since Monday.

Melacthon Apgar, of Dunellen avenue, returned to his duties at Spicer's yesterday, after a layoff of several weeks, due to malaria.

Miss Ruth Voorhees has returned from Harris Lane, where she was the guest of her uncle, Nelson M. Giles for the past two days.

Theodore Kuldoshes was fined $2 by Recorder David S. Campbell in the borough court last evening for riding his bcycle on the sdewalk. Marshal Patrick J. Tarpey was the complainant.

C. L. Wahl, Jr., will leave shortly on a trip to Wisconsin, where he has a large number of acquaintances.

Elias Giddes, of Front street, nearly cut off the end of his thumb with an axe at the plant of the Hall Printing Press Company Monday.

William Carter has purchased an automobile.

George Holt and Carl Beiler spent this afternoon in New York city.

George Nelson has purchased a bicycle from Walter Clark of Dunellen.

Robert L. Pierce was a business visitor at the county seat today.

Friendship Council was well represented at the outing and shore dinner held at Seidler's Beach yesterday by the Middlesex County Past Councellor's Association.

South Plainfield.

Miss Esther Martin, of North Plainfield, and Angelo Chirelo, of this place, were quietly married in New York on Saturday, July 22. The couple are now residing in New York, where Mr. Chirrelo holds a responsible position with the Columbia Graphanola Co.

Mr. and Mrs. Charles Thornton, Jr., have returned from a visit to New York, where they were the guests of friends.

Clifford Brown has accepted a position with John B. Geary as a driver of one of Mr. Geary's delivery vans.

James Robinson, of New Brunswick, visited friends here yesterday.

Charles Randolph has accepted a position at the local American Express office, in the absence of William Ball, who is spending two weeks at Atlantic City.

EARLY TRADEMARKS.

When First Used They Were Without Any Protection In Law.

The recognition of trademarks by English law may be said to date only from the beginning of the nineteenth century, but the use of trademarks was, of course, of far earlier date.

So far back as the reign of James I. a certain clothier applied the mark of another clothier to his own inferior goods, but the reports of the lawsuit which ensued leave it doubtful whether the action was brought by the owner of the mark or by an indignant customer, in which latter case it would simply be an ordinary action for fraud.

In 1742 Lord Hardwicke declared that "every particular trader has some particular mark or stamp." At the same time his lordship refused to grant the protection of the law to the "Great Mogul" stamp on cards. He was apparently under the impression that the legal recognition of trademarks meant the creation of a new kind of monopoly, and he made up his mind to obviate such possibility.

Lord Eldon, on the other hand, repeatedly granted injunctions to restrain one trader from fraudulently "passing off" his goods as those of another and thus helped to lay a foundation on which the present trademark law has been built up in successive stages.—London Standard.

Shakespeare Plus Cervantes.

There is an old tradition which links Cervantes with Shakespeare in connection with the lost play "Cardenno," or "Cardenna," which was twice acted at court by Shakespeare's company in 1613 and was announced for publication some forty years later as "The History of Cardenio, by Fletcher and Shakespeare." The publication never took place, and nothing is otherwise known of the piece with certainty, but Sir Sidney Lee believes it to have been a dramatic version of the adventures of the loveloru Cardenio, related in the first part of "Don Quixote," Shelton's translation of which appeared in 1612.

Why Salt Causes Thirst.

Salt has been described as a natural element of the blood in about the same proportion as in the water of the ocean. Under general conditions we do not feel the existence of salt in our bodies because its effect is counteracted by a due proportion of water.

When we eat an excessive amount of salt thirst is created by the demand of nature that we also take a proportionate amount of water and dilute the salt to its proper relative amount. Any food that tends to absorb the moisture of the body will cause thirst for the same reason—that our physical welfare requires a balanced quantity of water.

Scared by the Elephant.

Tradition has it that Caesar brought elephants with him to Britain and that they contributed to his conquest of the island. Having unsuccessfully attempted to cross the Thames, Caesar built a large turret on an elephant and, loading it with bowmen and slingers, ordered them to pass the stream, whereupon the Britons, terrified at the sight of the unknown monster, fled in confusion.—London Chronicle.

Tabby.

"Tabby" cat ought to be really "atabe," being derived from "atab," the name of a famous street in Bagdad which used to be the great market for silks. A tabby cat's coat was thought to be like the wavy markings of watered silk.

Questions and Answers.

The time elapsing between a question and an answer is almost as important as the answer itself. It may be wisely long or short, but the longer it is the wiser must be the answer.

Manipulating Bones.

"Pop, what's osteopathy?"

"The art of manipulating bones, my son."

"Then is an osteopath a minstrel end man?"—Baltimore American.

NOTICE— Public Service street cars entering the new Terminal station at Park place, Newark, bring you close to this big store, which is on Broad, New and Halsey streets, Newark, diagonally across Military Park from the Terminal station.

HAHNE & Co.

NEWARK

Store Closes Saturday at 1 P. M. During August

Tub Skirts for Misses and Small Women

It needs but a glance at the "Usual Price" quotations to appreciate the fact that these skirts are very attractive values—and, consequently, worth your earliest possible inspection.

$1.50 to $3.95 Tub Skirts for Misses and Small Women in several desirable wash materials. White and sport colors in awning stripes. Full flare skirts with shirred backs, and sport pockets on both sides, at **98c**

$2.75 to $4.95 Tub Skirts for Misses and Small Women. These are in white and all the leading colors. Awning stripe, crepe, silverbloom cloth, sports colors, ratines and white serges. Shirred belts, finished with black velvet and sport colors in red and blue, at **1.98**

Children's $6.95 to $8.95 White Dresses to Hurry Out at

Sizes 6 to 14

A collection of our prettiest dresses in organdies, sheer lawns, net and voile. Several quite new models, one worth special mention being a short-waisted style in net, with taffeta silk bolero jacket, the skirt having full shirred hemstitched ruffles. Sizes, 6 to 14. Formerly $6.95 to $8.95, at.... **5.00**

Children's $3.95 and $4.95 Tub Dresses

Sizes 6 to 14 in dresses of figured voiles and dimities, plain colors and color combinations. Various new and pretty models—one with deep collar of white organdie, with Val lace edging and self-colored French knots. Formerly $3.95 and $4.95, at **2.00**

Reduced Prices for Women's Wash Dresses

Three groups, embracing a very comprehensive variety of styles and materials—all now marked at lower prices than before.

AT 89c—Skirts of cordeline, linene, rep and cotton gabardine, with fancy patch or slashed pockets, button trimmed, belted and shirred at waist. Full flare circular models. All sized waists and lengths.

AT 1.59—Skirts of cotton gabardine, cordeline and linen, full flare models, with sport or plain tailored pockets, belted and shirred at waist. All sized waists and lengths.

AT 2.49—Skirts of linen, cotton, cotton gabardine, rep, cotton cerduroy, awning stripe and novelty stripes. These are finished with fancy pearl buttons, slash, patch or natty sport pockets. Some have the popular yoke effect; others are shirred at waist and belted. All sized waists and lengths.

Clearance of Women's White Net Dresses

$13.75 to $18.50 Dresses for $10.00
$16.98 to $24.50 Dresses for $15.00
$22.50 to $35.00 Dresses for $18.50

This clearance lot is made up of dresses in which we have only one or two of a style.

They are up-to-date, with full flare skirts, silk belts and trimming of fine lace on waist, collar and cuffs. At the time of writing the size range is complete.

Women's $12.50 to $15 White Coats

Smart Coats—in the popular White Chinchilla. They show the fashionable belted front or back and raglan sleeves. Some have velvet collars. All sizes, in a clearance at **10.00**

Women's $7.98 to $9.98 Silk Skirts, Reduced to

An exceptional opportunity of selecting a dressy skirt, for in this lot there are all sizes in smart models, made with full flare and belted back. Some with patch pockets. All are black silk of good quality; reduced to **5.00**

Women's $3.98 Skirts for

Mostly navy or black serge; only one or two of a style, but all size waists and lengths are in the assortment. Also included are skirts of Corduroy and Palm Beach Cloth. **2.50**

Morning, Porch and House Dresses, Reduced to

These hot days, when dresses are so quickly mussed and rumpled, will aid in appreciation of the opportunity.

Morning, Porch or House Dresses of lawn, voile and linene; also sport sets of striped galatea with white skirts—in flowered materials as well as plain colors, neat stripes and designs; collars of embroidery and self material; all at **79c**

And $3 to $5.98 Dresses for

Materials include voile, linene, rice cloth, and lawn Choice of plain shades, stripes and neat figured designs; also combinations of stripes and colored coat effects with white skirts. **1.67**

Trimmings are lace insertions, velvet, embroidery and girdles of white pique.

Usual $3.00 to $5.98 dresses, to clear at .....

HAHNE'S SECOND FLOOR

Plainfield Souvenir Book

A WORK OF ART

The Most Beautiful and Complete Book of Plainfield Ever Issued--One Should be in Every Home--Send Them Away to Your Friends.

Price 25 cents

ON SALE AT

DAILY PRESS OFFICE
LAING'S BOOK STORE
BROWER'S STATIONERY STORE
OLMSTEAD'S STATIONERY STORE
COURIER-NEWS OFFICE
ESTIL'S BOOK SHOP
A. E. FORCE & CO.
PAUL R. COLLIER

HOTELS.

HOTEL WALDORF

HENRY WINDHAM, Prop.
144 EAST FRONT STREET.
Gottfried Kruger's Extra Beer on draught. Imported Wines, Liquors and Cigars. Hotel accommodations and private dining-room.

HOTEL SOMERSET

Newly Papered and Painted throughout. Table Board and Rooms by Day or Week.
Piel Bros. and Kruger's Beer on draught.
W. G. FEASTER, Proprietor.
27 Somerset St. Tel. 601.

WEINMAN'S CAFE

NEW JERSEY CENTRAL

TRAINS LEAVE PLAINFIELD

For New York—2.10, 3.41, 4.38, 5.08, 5.40, 5.57 (except holidays), 6.27, 6.55, 7.22, 7.26 (except holidays), 7.41, 7.44, 9.56 (except holidays), 7.58, 8.12, 8.30 (except holidays), 8.36, 8.42, 8.59, 9.29, 9.53, 10.26, 11.27 a. m., 12.12, 12.34, 12.58, 1.49, 2.20, 2.25, 2.29, 2.55, 3.11, 4.01, 4.13, 4.35, 5.29, 6.08, 6.47, 7.41, 8.27, 9.27, 9.30, 10.16, 10.36, 11.43 p. m. Sunday—2.10, 3.41, 5.40, 6.40, 7.23, 7.58, 8.52, 9.34, 9.49, 10.37, 12.12 p. m., 12.38, 12.58, 1.17, 2.09, 2.15, 2.55, 3.17, 4.29, 5.34, 6.57, 7.14, 8.13, 8.27, 8.35, 8.39, 9.27, 10.20, 10.36 p. m.

For Asbury Park—3.41, 8.12, 8.36, 11.27 a. m., 12.34, 2.13 through train, 2.11, 4.01, 5.08, 8.27, 11.43 p. m.

For Red Bank only—8.36, 12.34 Saturday only at 1.49, 3.11 p. m.

For Newark—5.08, 6.27, 6.55, 7.05 (through train to Newark), 7.41, 8.36, 9.29, 10.26, 11.27 a. m., 12.34, 12.58, 1.49, 2.29, 3.11, 4.13, 4.36, 5.29, 6.05, 6.47, 7.41, 8.27, 9.30, 10.36 p. m. Sunday—7.23, 8.52, 9.34, 10.37 a. m., 12.37, 12.58, 1.17, 2.09, 2.55, 3.17, 4.29, 5.34, 7.14, 8.13, 8.39, 9.27, 10.36 p. m.

For Easton, Bethlehem, Allentown and Mauch Chunk—5.18, *8.20, 9.44, 11.27 a. m., 2.00, 3.26, 5.24, 5.44, 6.59 (to Easton) p. m. Sunday—5.19, *9.44, 10.37 a.m., 1.58, 5.44, 7.06 p. m.

For Wilkesbarre and Scranton—5.18, 9.44 a. m., 3.26, 5.44 p. m. Sunday—5.19, 10.37 a. m., 5.44 p. m.

For Red Bank, Long Branch and Asbury Park, etc.—3.41, 8.12, 8.36, 2.13, 3.11 a. m., 12.34 (Saturday only), 12.58, 4.01, 4.36, 5.08, 8.27, 11.43 p. m. Sundays—7.58, 8.52 a. m., 9.49 (Red Bank only), 2.15 (Red Bank only), 3.17, 8.35 p. m.

For Atlantic City—8.41, 8.36 a. m., 12.34 (Saturdays only), 3.11 p. m. Sundays—9.49 a. m., 2.15 p. m.

For Philadelphia—6.38, 7.39, 9.02, 10.43, 11.54 a. m., 12.42, 1.24, 2.45, 4.45, 5.13, 6.47, 7.47, 9.46, 10.48 p. m., 1.20 a. m. Sunday—1.02, 9.39, 9.57, 10.39, 10.43, 11.41 a. m., 12.42, 1.44, 2.45, 3.42, 4.39, 4.45, 4.56, 5.39, 7.39, 8.47, 9.46, 10.55, 11.54 p. m., 1.20 a. m.

For Baltimore and Washington—Daily 1.02, 10.43 a. m., 12.42, 2.45, 4.45, 6.47 p. m. *Except Mauch Chunk.

HEADQUARTERS FOR
GIBSON'S RYE
E. C. WESTCOTT
115 East Front Street

AWNINGS
UPHOLSTERING
WINDOW SHADES
Frank G. Wikoff
721 W. Fourth St. Tel 1746.

ARRIVAL AND DEPARTURE OF MAILS AT PLAINFIELD POSTOFFICE.

NEW YORK MAILS. Arrive—6:30, 8:00, 8:40, 11:45 a. m., 1:30, 2:30, 5:00, 6:30, 6:30 p. m., 12 midnight. Close—6:30, 7:45, 10:00, 10:45 a. m., 12 noon, 2:00, 3:00, 5:45, 7:45, 9:00 p. m.

SOMERVILLE AND EASTON. Arrive—8:40, 10:45 a. m., 12:45 and 7:38 p. m. Close—6:30, 7:45 a. m., 1:30, 4:30 p. m.

PHILADELPHIA—Direct. Arrive—5:30, 8:00, 8:40, 11:45 a. m., 12:30, 2:30, 5:00, 6:30 p. m. Close—6:30, 11:30 a. m., 1:30, 3:50 5:50, 9:00 p. m.

THROUGH FAST MAIL FOR EAST. Close—12 noon, 3:00, 5:45 p. m.

DIRECT THROUGH FAST MAIL FOR WEST. Close—6:30, 11:30 a. m., 1:30, 5:00 and 9:00 p. m.

PENNSYLVANIA. West of Easton. Close—6:30 a. m., 1:30, 5:00, 7:00 p. m.

ELIZABETH—Direct. Arrive—6:30, 8:40 a. m., 1:30, 2:00, 5:30 p. m. Close—7:45, 10:0 a. m., 12 noon, 5:45, 9:00 p. m.

NEWARK—Direct. Arrive—6:30, 6:45 a. m., 1:30, 2:30, 5:30 p. m. Close—6:30, 7:45, 10:45 a. m., 12 noon, :00, 4:50 5:45, 9:00 p. m.

WATCHUNG. Arrive—1:00, 6:45 p. m. Close—9:00 a. m. 5:30 p. m.

WARRENVILLE. Arrive—1:00 p. m. Close—9:00 a. m.

SUNDAY MAILS. Office open from 9:30 to 10:30 a. m.

A. E. HOAGLAND, P. M.

JOHN S. HASKARD
'Phone 420.
Cash buyer of scrap, iron scrap, metals, rags and paper stock scrap, rubber, old automobiles and auto tires. New and repaired auto tires for sale. Yard
WEST 3D AND McDOWELL STS.

CLEARANCE SALE
We still have left a choice assortment of Women's and Misses' Wearing apparel.
GET YOURS NOW.
S. HIRSCH
403 Watchung Ave., Plainfield.

AUTO BUSES
Dances, Parties, Lodges, etc.
Parties from 18 to 50 people transported any distance at reasonable prices.
SUBURBAN TRANSIT CO.,
R. W. Campbell, Mgr.
910 Park Avenue. 'Phone 130

HODGE'S PHARMACY
Y. M. C. A. BUILDING
BELLE MEAD SWEETS
Telephone 62.

WASHINGTON BAR MEETING.

North Yakima, Wash., Aug. 10.—The annual meeting of the Washington State Bar Association was opened here today, and will be continued through tomorrow and Saturday. The leading feature of today's session was the annual address of the association president, former Supreme Court Judge Mack F. Gose. Tomorrow evening the annual address will be delivered before the association by Dr. Henry Suzzallo, president of the University of Washington.

We're Selling Lots of
"Palm Beach"
and
"Kool Kloth" Suits
to men who believe in summer comfort and who know that at these prices:
$8.50
and
$10.00
our cool clothing for sensible men cannot be equaled.
We close Thursdays during August.
Rothberg's
"Things Men Wear"
Stein-Bloch Smart Clothes.
206 W. Front St.
Plainfield, N. J.

We Are Very Busy
but not so busy that we cannot fill YOUR order.
Our Stock of lumber and building material is probably more complete than it has ever been, enabling us to meet your requirements—no matter what they be.
May we figure your needs?
BOICE RUNYON CO.
Established 1837.
Park at North Avenue
Coal, Lumber and Masons' Materials.

PAINTERS AND DECORATORS.

James C. Hansen
DECORATOR
Dealer in
PAINTS, OIL, GLASS, VARNISHES, ETC.
141 East Front St., Plainfield, N. J.
Distributor of John W. Mazury & Son's Pure Colors, Ready Mixed Paints, Etc.

1916 WALL PAPERS
IMPORTED and AMERICAN GOODS
C. CONOVER & CO
Decorators, Painters and Paper-Hangers, Window and Plate Glass.
115 Elmwood Place. Tel. 1145.

Hereafter the Advertisements of
HEARN
Fourteenth Street, West of Fifth Avenue, N. Y.
Will Be Found On PAGE 7

Suburban Transit Company

Leave Plainfield for South Plainfield—Week days—a6.30, a7.30, 9.00 11.45, 1.00 2.00, 4.00, 5.00, 6.10, b9.00, 10.30, 11.15. Sundays—9.00, 12.00, 2.00, 4.00, 5.00, 8.00.

Leave South Plainfield for Plainfield—Week days—a7.00, a7.45, 9.30, 12.05, 1.30, 2.30, b4.30, 4.20 except Saturday, 5.30, 7.30, 8.30, 10.50, b11.45. Sundays—9.30, 12.15 2.30, 4.30, 5.30, 8.30.

Leave Plainfield for Watchung—7.00 12, f10.00, b1.00, g3.00, 4.15, b6.20.

Leave Watchung for Plainfield—6.00 50, f11.15, b2.20, g3.45, 5.35, g7.30.

Leave Plainfield for Warrenville—d6.45 9.15, 6.20, f10.00, g3.00, g6.20.

Leave Warrenville for Plainfield—7.40 1.00, g4.50, g7.15.

Leave Plainfield for Stirling—6.15, b1.00 4.15.

Leave Stirling for Plainfield—8. 9, b2.00 4.15.

(a) Except holidays.
(b) Saturdays only.
(c) Except Saturdays.
(d) Daily except Sundays, holidays, Monday mornings, and mornings after holidays.
(e) Monday mornings and mornings after holidays.
(f) Sundays and holidays only.
(g) Saturdays, Sundays and holidays.
R. W. CAMPBELL, Mgr., 310 Park Ave 'Phone 130 Plainfield.

PROPOSAL
FOR FURNISHING MILK

The Board of Managers of Bonnie Burn Sanatorium will receive bids for supplying 140-200 quarts of pasteurized milk; 4 to 6 quarts cream; 30 to 60 quarts of skim milk; to be furnished to the Sanatorium daily for the year ending September 1, 1917.

Specifications can be secured from the Superintendent, Dr. J. E. Runnells, P. O. Scotch Plains, N. J. Bids will be opened Monday, August 14, 1916, at the Sanatorium, at 2 p. m.

8 8 2 oaw

PROTEGE OF GRANT RETIRES FROM NAVY

Rear-Admiral Howard Was Educated By Famous Civil War Leader.

Washington, D. C., August 10.—Rear Admiral Thomas B. Howard, who has held many of the most important posts of the navy both sea and land, was automatically retired from the service today by operation of the age limit. Admiral Howard came from Illinois and was graduated from the Annapolis Academy in 1873. His last important sea duty was as commander of the Pacific fleet. As navigating officer of the Concord he fought with Dewey at Manila Bay and subsequently he saw much active service during the Philippine insurrection. In the celebrater around-the-world cruise of 1908 he was in command of the battleship Ohio. Later he commanded a division of the Atlantic fleet and in 1912-13 he was president of the Naval Examining and Retiring Board.

Admiral Howard is proud of the fact that he owes his naval career to a compact his father made with Grant when the two went to war in 1861. The stroy begins in Galena, Ill., where the future admiral was born in 1854. As every one knows, one of the unregarded citizens of Galena in the days which immediately preceded the outbreak of the Civil War was Ulysses S. Grant. He had been captain in the United States Army, but he had resigned, and he was poor.

"Bush," said Grant one day to his nearest friend, Bushrod Howard, "we'll have a war sure, and I'm going."

Bushrod Howard had commanded a company in the Mexican war. He came of a fighting family.

"I agree with you," said he. "And I'm going, too. We'll each raise a company."

"Bush," said Grant, "you can't afford to go to war. If anything happened to you, who would take care of your family?"

"Ulysses," said Howard, "you can't afford to go to war, either. But you're going, aren't you?"

The two men made a friendly compact. If either failed to return from the war, the survivor pledged himself to watch over those left behind.

Captain Howard raised his company, and was killed with most of his men in a railroad accident on his way to the front.

After the war Grant interested himself in Howard's two sons. One was sent to West Point. The other Thomas D., received an appointment at Annapolis. When he graduated Grant sent him a sum of money.

"Buy what you will," said he. "I've been a boy at graduation time—and I know how many things you'll need."

One of Admiral Howard's most cherished possessions today is the sword he bought with Grant's money.

In the service Howard has been known as a strict disciplinarian, but he has never failed to win the affections of his men in whatever post he has served. Whenever he changed his ships an avalanche of requests flooded the Navy Department from the men who had come in personal contact with the admiral and wished to follow him.

Perhaps the most picturesque incident in Howard's career was his service in command of the caravel Pinta when that ancient Spanish model swashed sidewise across the waters to America at the time of the Chicago World's Fair. The Pinta could not be sailed. Howard's opinion, as expressed later, was that no credit was due to Columbus for discovering America in such a ship. He thought the great navigator was simply blown off shore and couldn't get back. The greatness of Columbus in his opinion, consisted in his ability to stay on board such a foolish marine contrivance.

AUTOS TO CLIMB PIKE'S PEAK.

Colorado Springs, Colo., Aug. 10.—The cars entered for the Pike's Peak hill climbing contest were given a final tuning up today and all other arrangements were completed for the inauguration of the big event tomorrow. With more than a score of entries, the contest promises to be the greatest of its kind ever held in this country, and with a list of drivers which includes the leaders, headed by Ralph Mulford, the establishment of a new world's hill climbing record is regarded as a certainty. The course over which the famous drivers will dash in their powerful cars into and above the clouds is known as the Pike's Peak auto highway, the highest and most wonderful motor road in the world. The course measures 12 miles, 2,200 feet, and in order to negotiate this climb to the summit of the famous mountain, the cars will have to conquer a rise of 6,686 feet. With a maximum grade of 10.5 per cent. and an average of 7 per cent., with numerous turns, an exciting contest is assured. Furthermore it will be a contest in which driving skill will play a big part.

CELEBRATES CENTENNIAL.

Castile, N. Y., Aug. 10.—The elaborate preparations for Castile's centennial celebration were completed last evening. The celebration began at sunrise this morning with a salute of 100 guns and the ringing of bells. During the remainder of the week there will be a succession of festivities, including a firemen's tournament, athletic sports, band concerts and fireworks displays.

—Among the readers of this newspaper's classified columns are possible buyers for any desirable real estate in this city.

German Valley and Chester.

Mrs. Emma Allen is visiting her sister-in-law, Mrs. Daniel Fritts, of High Bridge.

Mr. and Mrs. Andrew Stephens, of Newark, are spending a vacation of one week with Mrs. Stephens' brother-in-law and sister, Mr. and Mrs. Charles B. Hendershot.

Mr. and Mrs. John Bird are entertaining their grand-daughter, Miss Mildred Renkel, of High Bridge.

Rev. and Mrs. Howard Preston McHenry are entertaining for one week Mrs. McHenry's sister, Mrs. Laura Townsend, of Houston, Tex.

Miss Matilda Wilson, of Philadelphia, is at the home of her sister, Mrs. Charles Swackhamer.

The Misses Edna Mae and Olive Trivett, of Glen Ridge, are guests of Mr. and Mrs. William O. Schoenheit at Fairview farm.

The Misses Etta Apgar and Edna Horton, formerly of this place, nurses at the Presbyterian Hospital, Newark, are here on a two-week vacation. Miss Apgar is at the home of her parents, Mr. and Mrs. Willard Apgar, and Miss Horton is visiting Miss Manning Bunn.

Whitehouse

Miss Edythe Stryker went to Waterbury, Conn., Tuesday, on a two-weeks' visit, accompanying Mr. and Mrs. Royal A. Ditmars to their home.

Mrs. C. B. Hawk, of Allentown, Pa., is the guest of Mr. and Mrs. William Shafer at Whitehouse Station.

Mrs. Susan Coad is spending several weeks in Millington.

Miss Hellen Miller, of New Germantown, is visiting near Pittsburgh.

Mrs. Elvin M. Hoffman has returned to Whitehouse Station, after visiting her parents, Mr. and Mrs. Stewart A. Mettler, in Somerville.

Miss Juliette Tiger, of Peapack, is visiting Miss Ada Murphy at New Germantown.

The Board of Education of Tewksbury township will meet August 19, to receive bids for the transportation of pupils to Somerville, High Bridge and Bernardsville High Schools. There will be forty-six high school pupils from the township.

William Hoffman, of New Germantown, is suffering from a wound in his left hand. He was cleaning a revolver, which went off.

Work was started Tuesday on an addition to the residence of Richard D. Conover at New Germantown.

A representative of the Anti-Saloon League will speak August 20 in the Methodist and Lutheran churches at New Germantown.

Howard Ten Eyck, of Whitehouse Station, returned Tuesday, after a few days' vacation at Lake Hopatcong.

Miss Florence White, of Newark, is visiting Mrs. Aletta White, near Whitehouse Station.

Somerville

Miss Adele Smith of West Cliff street, is visiting at Long Branch.

Miss Anna Labaw, of Neshanic, is a guest of her cousin, Miss Mabel Staats, at New Center.

Mrs. Adaline Van Nostrand is entertaining her cousins, Mrs. Edward J. O'Connor, of Lyons, Neb., and Miss Sarah Gates, of Craig, Neb.

Robert J. Hurley is visiting in Haverford, Pa.

Kenneth Coffin, of South Somerville, is visiting Mr. and Mrs. George W. Adams, in Westfield.

Oliver J. Brown has purchased the Clarence L. Kain property near South Somerville, and will soon move there.

Miss Margaret Speer, of Denver, is visiting her father, Christopher Speer, of Mountain avenue.

Albert Silver, of Rocky Hill, is visiting in New York.

Isaac Hall, of Trenton, is visiting his brother, Dr. E. J. Hall, at Millstone.

Mrs. John Gray, of Frankfort, is entertaining Mrs. James Brown and daughter, of Brooklyn.

Mr. and Mrs. Peter C. Schenck, of Clover Hill, are visiting in Trenton.

Dr. Edwin M. Davis, of Millstone, has gone to Maine, where he expects to spend the remainder of August.

Mrs. Catherine A. Garretson, of Millstone, is spending the month of August at Ocean Grove.

Miss Nellie Dayton, of Middlebush is staying at Lake Hopatcong.

Mr. and Mrs. Eugne Cruser, of Belle Mead, are entertaining Mrs. John Brokaw, of Los Angeles, Cal.

Rev. and Mrs. John A. Thompson and Miss Ruth Tische, of Middlebush, are spending three weeks at Lodi, N. Y.

Rev. and Mrs. James R. Sanson and daughter, of Belle Mead, are at Charlton, N. Y.

Westfield.

A gang of thieves supposed to be operating with an automobile in the last week have stolen the brass water and heating fittings from a number of empty houses. Three houses belonging to E. S. F. Randolph have been stripped of brass and lead in the last four days.

Fred G. Decker, chief of the fire department, will attend the convention of the international fire chiefs at Providence August 27.

Percy Apgar, of New York, is visiting his parents, Mr. and Mrs. George C. Apgar, at Woodglen.

Newark's 250th Anniversary----May to October

L. BAMBERGER & CO
NEWARK, N. J.

Broken Lots of Men's Women's and Children's Shoes

Twice a year we place on foot a movement to clear from stock every pair of shoes from those assortments in which sizes are broken. In the present event we have included hundreds upon hundreds of pairs of perfectly good shoes and have marked them down radically in price, simply because many sizes are missing. Thrice fortunate is the man, woman or child who secures their size in this sale. We have all sizes in the complete assortment—and all are arranged for easy selection—second floor.

The Various Footwear Offerings Are as Follows:

Women's $2.00 Shoes at $1.50.
Women's $3.00 Pumps at $1.85.
Women's Canvas Shoes at $2.95.
Women's $5.45 Boots at $3.45.
Children's Pumps at $1.00.
Men's Oxford Ties at $2.50.
Men's Shoes at $3.55 a pair.
Men's Canvas Shoes at $1.15.
Women's $2.50 and $3 Pumps, $1.95.
Women's $3 Sport Oxfords, $1.75.
Women's Pumps at $1.95.
Women's Sport Shoes at $3.15.
Children's Shoes at $1.59.
Men's White Shoes reduced.
Men's White Buck Shoes at $3.85.
Men's High Shoes at $3.55.

BAMBERGER'S—SECOND FLOOR.

Save 15% to 25% on Furs Now

The Bamberger August fur sale is an event in the biggest sense of the word. Foresighted women are making their selections now, while the choice of the beautiful garments and lustrous skins is at its widest. Remember, it is only during August that these extremely low prices will prevail. 15% to 25% to be saved on every piece, from the smallest neckpiece to the most imposing coat.

Styles are authoritative, commended by fashion experts for the winter of 1916-17. Linings and trimmings are superb, and skins are beautiful beyond words. We have surpassed ourselves in assembling this collection. Hudson seal, caracul, Persian lamb, leopard, pony, ocelot, natural muskrat, mink, fox—all the chosen furs are in the sale. Nothing has been held back.

Important—A deposit made at time of selection will reserve your choice in our frigid vaults until later in the season.

BAMBERGER'S—THIRD FLOOR.

Neumann Bros. Company

Once More We Offer
Pillsbury's Hecker's Gold Medal
FLOUR

The price on flour is advancing rapidly each day. Your opportunity to purchase at a low price is NOW—Friday and Saturday only—

$1.00 Per Bag $8.00 Per bbl

You've overlooked a good thing if you haven't tried REGAL SCARLET GRAPE JUICE—15c size, 2 bottles for 25c; 25c size, 20c; 50c size, 35c.

There's no room for improvement in PREMIER SALA DDRESSING. It's made up of nothing but good things ..... 10c and 25c bottles

Good things come in small packages—1 lb. of OUR WHITE LABEL COFFEE will make many good cups of coffee for you—per lb. 33c

We back Broad Statements—One is that our Butter leads in one thing—QUALITY. Elgin Creamery, 37c lb; Best Tub, 39c; Prints, 40c.

45c for 12 Strictly Fresh Eggs 45c

Fruits and Vegetables

It's a pleasure for us to invite you to inspect our Fruits and Vegetables. We know you will be pleased and satisfaction means a whole lot to us.

VEGETABLES—
Lima Beans Green Peas
Sweet Corn
Tomatoes Beets
Green Beans
Egg Plant Wax Beans
White Squash
Cucumbers Celery
Yellow Squash
Green Peppers Lettuce
Carrots
Spanish Onions
New Sweet Potatoes

It's not how much you pay, but what you receive when you buy a lb. of Tea. Our selections include the finest Oolongs, Japan, Ceylons and Gunpowders—
35c, 50c, 60c, 75c per lb.

There comes to us fresh each morning the daintiest assortment of cakes you ever tasted, from one of the largest and cleanest bakeries in the country—WARD'S.

They are 10c each.

FRUITS—
Jersey Peaches Pineapples
Cal. Oranges
Grapefruit Yellow Bananas
Red Bananas
Large Blue Plums
Sweet Apples
Red Plus
Tokay Grapes Cantaloupes
Watermelons
Blackberries Huckleberries

READ THE PLAINFIELD DAILY PRESS

AN ORDINANCE

Requesting Public Service Railway Company to relocate portions of its tracks in Watchung avenue, East Fourth street and East Fifth street, in the City of Plainfield, County of Union and State of New Jersey, and granting permission to said company to locate, construct, operate and maintain certain other tracks in said highways.

THE INHABITANTS OF THE CITY OF PLAINFIELD, BY THEIR COMMON COUNCIL, DO ENACT AS FOLLOWS:

Section 1. That Public Service Railway Company be and it is hereby requested to relocate portions of its tracks in Watchung avenue, East Fourth street and East Fifth street, in the City of Plainfield, County of Union and State of New Jersey, and that said tracks are hereby located and relocated in accordance with the following described center lines:

(A) Is a relocation of a portion of the northeasterly track in Watchung avenue, the single track in Watchung avenue, a portion of the single track in East Fifth street and a portion of the northwesterly track of the passing siding in East Fifth street, from a point in Watchung avenue, northwest of East Fourth street, to a point in the northwesterly track of said passing siding in East Fifth street, northeast of Watchung avenue, the center line of which BEGINS at a point in the center line of the northeasterly track in Watchung avenue distant one hundred ninety-four feet and fifty-five hundredths of a foot (194.55') northwesterly from the point of intersection of said center line produced with the center line of East Fourth street produced, extending thence as follows: (1) southeastwardly curving toward the right with a radius of five hundred two feet and thirty-five hundredths of a foot (502.35'), a distance of thirty-five feet and thirty-six hundredths of a foot (35.36') to a point of reverse curve; thence (2) southeastwardly curving toward the left with a radius of five hundred two feet and thirty-five hundredths of a foot (502.35'), a distance of thirty-five feet and thirty-six hundredths of a foot (35.36') to a point of tangent; thence (3) south fifty-four degrees, nineteen minutes (54°19') east, a distance of five hundred twenty-five feet (525') to a point of curve; thence (4) southeastwardly curving toward the left with a radius of one hundred two feet and thirty-five hundredths of a foot (102.35'), a distance of eleven feet and ninety-one one hundredths of a foot (11.91') to a point of compound curve; thence (5) still curving toward the left with a radius of fifty-two feet and thirty-five hundredths of a foot (52.35'), a distance of twenty-four feet and seventy-two hundredths of a foot (24.72') to a point of tangent; thence (6) south forty-eight degrees, thirty minutes (48°30') east, a distance of sixty-nine feet and thirty-two hundredths of a foot (69.32') to a point in the center line of the single track in East Fifth street near Richmond street, and there connecting therewith.

(C) Is a relocation of a portion of the single track in East Fourth street, southwest of Watchung avenue, and the connection between said single track and the single track in Watchung avenue, the center line of which BEGINS at a point in the center line of the track above described as (A) distant fifty feet and eighty-three hundredths of a foot (50.83') northwesterly from the point of intersection of said center line with the center line of East Fourth street produced, extending thence as follows: (1) southeastwardly curving toward the right with a radius of one hundred two feet and thirty-five hundredths of a foot (102.35'), a distance of eleven feet and ninety-one one hundredths of a foot (11.91') to a point of compound curve; thence (2) still curving toward the right with a radius of forty-seven feet and thirty-five hundredths of a foot (47.35'), a distance of sixty-four feet and thirty-two hundredths of a foot (64.32') to a point of compound curve; thence (3) still curving toward the right with a radius of one hundred two feet and thirty-five hundredths of a foot (102.35'), a distance of eleven feet and ninety-one one hundredths of a foot (11.91') to a point of tangent in East Fourth street; thence (4) south thirty-six degrees, fifty-one minutes (36°51') west, a distance of ninety-one feet and sixty-eight hundredths of a foot (91.68') to a point of curve; thence (5) southwestwardly curving toward the left with a radius of four hundred two feet and thirty-five hundredths of a foot (402.35'), a distance of thirty-three feet and forty-seven hundredths of a foot (33.47') to a point of tangent; thence (6) south thirty-two degrees, five minutes (32°05') west, a distance of thirty-three feet and two-tenths of a foot (33.2') to a point of curve; thence (7) southwestwardly curving toward the right with a radius of two hundred two feet and thirty-five hundredths of a foot (202.35'), a distance of sixteen feet and eighty-three hundredths of a foot (16.83) to a point in the center line of the single track in East Fourth street, southwest of Watchung avenue, and there connecting therewith.

The tracks hereinabove described are shown on map numbered 14,840-L filed with the Clerk of the City of Plainfield on the third day of July, Nineteen Hundred and Sixteen.

Section 3. That Public Service Railway Company, its successors and assigns, be and they are hereby granted premission to erect and maintain the necessary wires to operate cars over said tracks by electricity supplied to electric motors on the cars from overhead wires by what is known as the overhead trolley system and for the purpose of supporting said wires to erect and maintain seven (7) poles in the locations indicated by the numbered yellow dots on map numbered 14,840-L above referred to.

Section 4. The streets disturbed in the construction of said tracks shall be restored to condition satisfactory to the Common Council of the City of Plainfield with the same material as that with which the same are now constructed.

Section 5. The rails composing the above described tracks are to be laid on each side of and equally distant from the center lines above described and are to be of a gauge of four feet, eight and one-half inches (4'8½");

Section 6. The tracks hereby relocated and the connecting tracks, permission for the construction of which is hereby granted, shall be operated and maintained subject to the same conditions, provisions and limitations as the existing track or tracks in Watchung avenue, East Fourth street and East Fifth street, respectively, are subject.

Adopted by the Common Council, August 7, 1916.

Approved by the Mayor August 8, 1916.

LEIGHTON CALKINS, Mayor.

Attest:
JOHN J. CARROLL, City Clerk.
8-10-2-th

AN ORDINANCE

Amending an ordinance entitled "An Ordinance to establish, regulate and control the Fire Department of the City of Plainfield (Revision of 1914)," approved December 7th, 1914.

The Inhabitants of the City of Plainfield, by their Common Council, do enact as follows:

Section 1. That section 3 of the ordinance, the title whereof is recited in the title of this ordinance, be and is hereby amended so as to read as follows:

Section 3. Members of the force, other than officers, shall be divided into five classes according to their respective terms of service, as follows:

Class A—Sixth year of service and over.
Class B—Fifth year of service.
Class C—Fourth year of service.
Class D—Third year of service.
Class E—Second year of service.
Class F—First year of service.

Provided that the Common Council, upon the recommendation of the Mayor, may advance any regular member of the force from a lower to a higher class for especially good work or meritorious service whether he shall have served his full time, specified above, or not; and upon like recommendation may require a member in any class, except Class A, to serve for a longer period therein than above specified on account of unsatisfactory service during the preceding year.

Section 2. That section 4 of the ordinance, the title whereof is recited in the title of this ordinance, be and the same is hereby amended so as to read as follows:

Section 4. The salary of the present Chief of the Fire Department, Thaddeus O. Doane, who has served the City of Plainfield in that capacity and with signal faithfulness and ability for twenty-eight years continuously and is upon his own request to be retired on November first, 1916, is hereby fixed at the rate of Twenty-four Hundred Dollars per annum, so that his pension upon retirement shall be Twelve Hundred Dollars per year, but the pay attached to the office of Chief of the Fire Department from and after the retirement of Chief Doane shall be Eighteen Hundred Dollars per annum, and the pay of the rest of the force is hereby fixed as follows, all of said rates to take effect as of July 1st, 1916, that is to say:

Assistant Chief	$1,700 per annum
Captains	1,500 per annum
Class A	1,200 per annum
Class B	1,150 per annum
Class C	1,100 per annum
Class D	1,050 per annum
Class E	950 per annum
Class F	900 per annum

Each member of the force shall provide at his own expense, all uniforms and other wearing apparel necessary for his use as from time to time required in compliance with the rules of the department, except that said uniforms and other wearing apparel for members who have not reached Class C, may be paid for by the City, which shall be reimbursed for the cost of any such purchase by deducting from such members' pay ten per cent of the purchase price each month until the full amount thereof has been paid back to the City, and all such uniforms and wearing apparel for which the City has advanced the purchase price shall be regarded as the property of the City until the City has been fully reimbursed therefor as above specified.

Adopted by the Common Council, August 7, 1916.

Approved by the Mayor August 7, 1916.

LEIGHTON CALKINS, Mayor.

Attest:
JOHN J. CARROLL, City Clerk.
8-10-2-th

Hereafter the Advertisements of HEARN Fourteenth Street, West of Fifth Avenue, N. Y. Will Be Found On PAGE 7

ter line of which BEGINS at a point in the center line of the southeasterly track of said passing siding distant one hundred fifteen feet (115') northeastwardly from the point of termination of the Fifth (5th) course of the track above described as (D), extending thence as follows: (1) north forty-one degrees, thirty minutes (41°30') east, a distance of one thousand one hundred seventy-nine feet and seventy-six hundredths of a foot (1,179.76') to a point of curve, thence (2) northeastwardly curving toward the left with a radius of two hundred two feet and thirty-five hundredths of a foot (202.35'), a distance of seventeen feet and sixty-six hundredths of a foot (17.66') to a point of tangent; thence (3) north forty-three degrees, thirty minutes (43°30') east, a distance of twenty-five feet and fifty-five hundredths of a foot (25.55') to a point of curve; thence (4) northeastwardly curving toward the right with a radius of two hundred two feet and thirty-five hundredths of a foot (202.35'), a distance of forty-two feet and thirty-eight hundredths of a foot (42.38') to a point in the center line of the track hereinabove described as (B) in Section 1 hereof, and there connecting therewith.

(F) Is a connecting track between the track above described as (D) and the single track in East Fourth street, southwest of Watchung avenue, the center line of which BEGINS at a point in the center line of the track above described as (D) distant fifty-one feet and fifty-five hundredths of a foot (51.55') northwestwardly from the point of intersection of said center line produced, with the center line of East Fourth street, extending thence as follows: (1) southeastwardly curving toward the right with a radius of one hundred two feet and thirty-five hundredths of a foot (102.35'), a distance of eleven feet and ninety-one hundredths of a foot (11.91') to a point of compound curve; thence (2) still curving toward the right with a radius of thirty-seven feet and thirty-five hundredths of a foot (37.35'), a distance of fifty feet and seventy-three hundredths of a foot (50.73') to a point of compound curve; thence (3) still curving toward the right with a radius of one hundred two feet and thirty-five hundredths of a foot (102.35'), a distance of eleven feet and ninety-one one-hundredths of a foot (11.91') to a point of tangent in East Fourth street; thence (4) south thirty-six degrees, fifty-one minutes (36°51') west, a distance of ninety-one feet and sixty-eight hundredths of a foot (91.68') to a point of curve; thence (5) southwestwardly curving toward the left with a radius of four hundred two feet and thirty-five hundredths of a foot (402.35'), a distance of thirty-three feet and forty-seven hundredths of a foot (33.47') to a point of tangent; thence (6) south thirty-two degrees, five minutes (32°05') west, a distance of thirty-three feet and two-tenths of a foot (33.2') to a point of curve; thence (7) southwestwardly curving toward the right with a radius of two hundred two feet and thirty-five hundredths of a foot (202.35'), a distance of sixteen feet and eighty-three hundredths of a foot (16.83) to a point in the center line of the single track in East Fourth street, southwest of Watchung avenue, and there connecting therewith.

The tracks hereinabove described are shown on map numbered 14,840-L filed with the Clerk of the City of Plainfield on the third day of July, Nineteen Hundred and Sixteen.

Section 3. That Public Service Railway Company, its successors and assigns, be and they are hereby granted premission to erect and maintain the necessary wires to operate cars over said tracks by electricity supplied to electric motors on the cars from overhead wires by what is known as the overhead trolley system and for the purpose of supporting said wires to erect and maintain seven (7) poles in the locations indicated by the numbered yellow dots on map numbered 14,840-L above referred to.

Section 4. The streets disturbed in the construction of said tracks shall be restored to condition satisfactory to the Common Council of the City of Plainfield with the same material as that with which the same are now constructed.

Section 5. The rails composing the above described tracks are to be laid on each side of and equally distant from the center lines above described and are to be of a gauge of four feet, eight and one-half inches (4'8½");

Section 6. The tracks hereby relocated and the connecting tracks, permission for the construction of which is hereby granted, shall be operated and maintained subject to the same conditions, provisions and limitations as the existing track or tracks in Watchung avenue, East Fourth street and East Fifth street, respectively, are subject.

Adopted by the Common Council, August 7, 1916.

Approved by the Mayor August 8, 1916.

LEIGHTON CALKINS, Mayor.

Attest:
JOHN J. CARROLL, City Clerk.
8-10-2-th

AN ORDINANCE

To Create a Research and Advisory Commission and to Prescribe Its Duties and Powers.

WHEREAS, it is expressly provided by the City Charter that the Common Council may enact such ordinances for the peace, good government, order, well being and convenience of the City as they may deem necessary, proper and expedient, not repugnant to such Charter or to the constitution of the State or of the United States; and shall have power to appoint from time to time such subordinate officers as they shall think necessary for the governing of the City; and

WHEREAS, questions arise from time to time affecting the good government, order, will being and convenience of the City, requiring study and investigation which may extend over a period longer than the term or terms of the Mayor and members of the Common Council for the time being, so that the City would be benefited if there were available a permanent Commission of citizens to which such questions might be referred for such study and investigation, and for report thereon; NOW, THEREFORE,

The Inhabitants of the City of Plainfield, by their Common Council, do enact as follows:

Section 1. There shall be a Commission vested with the powers and duties hereinafter specified, which shall consist of five members, citizens of the City of Plainfield, who shall be appointed by the Mayor, by and with the advice and consent of the Common Council, and who shall constitute and be designated and known as the Research and Advisory Commission.

The term of office of each member of said Commission shall be five years, except that the terms of office of the persons first appointed shall severally expire on the first day of January 1917, 1918, 1919, 1920, and 1921 respectively, and on the first day of each January after this ordinance becomes effective, or as soon after such first day of January as may be convenient, the vacancy caused by expiration of the term of any member of said Commission shall be filled by like appointment and confirmation. Vacancies caused by death, resignation or otherwise than by expiration of term shall also be filled by like appointment and confirmation, but for the unexpired term only. Notwithstanding expiration of term of office, members shall continue to serve until the appointment and confirmation of their successors.

Section 2. The members of the Research and Advisory Commission thus constituted shall serve without salary or other compensation of any kind, and shall investigate and report to the Mayor and Common Council their recommendations with respect to such matters as may be referred to them by resolution of the Common Council. The Common Council shall have authority to appropriate from the general funds of the City such sum or sums not exceeding annually the amount of $2,000, or to appropriate because to be raised by taxation as other sums for other City purposes are raised, such amounts as said Common Council may deem necessary, to defray the necessary expenses of said Commission including the employment of a clerk and other help; and said Commission shall not be required to undertake the investigation provided for or matter unless such an appropriation covering its expenses is made, and in that event only to the extent thereof.

Section 3. Said Commission may investigate and make recommendations to the Mayor and Common Council with respect to any matter of general interest to the community, whether or not such matter shall have been referred to it for investigation by the Common Council, but in such case no part of the moneys appropriated or set aside for the necessary expenses of the Commission shall be expended nor shall obligations be incurred, unless specifically authorized by the Common Council.

Section 4. Said Commission shall have authority to adopt such by-laws for the regulation of its activities, not inconsistent with the City Charter and ordinances, as it may from time to time deem expedient. It shall report to the Common Council by the thirty-first day of December of each year a detailed statement of its expenditures for said year; and it shall make such additional reports from time to time as required by resolution of the Common Council.

Section 5. When in the judgment of the Common Council it shall seem expedient to abolish said Commission, its authority shall immediately cease and every membership thereof shall terminate upon final adoption and due advertisement of an ordinance by the Common Council repealing this ordinance.

Adopted by the Common Council, August 7, 1916.

Approved by the Mayor August 8, 1916.

LEIGHTON CALKINS, Mayor.

Attest:
JOHN J. CARROLL, City Clerk.
8-10-2-th

AN ORDINANCE

A Supplement to An Ordinance Entitled, "An Ordinance For the Assessment of Taxes for the Year 1916." Approved, June 7th, 1916.

WHEREAS, The Board of School Estimate of this school district, that is to say, the school district comprising the City of Plainfield, has fixed upon and determined the amount of money necessary to be appropriated for the use of the public schools in such district for the ensuing school year, beginning July 1st, 1916, and ending June 30th, 1917, exclusive of the amount apportioned to it by the County Superintendent of Schools, to wit: The sum of One Hundred and Twenty-five Thousand Two Hundred and Fifteen ($125,215.00) Dollars, and has made two certificates of said amount signed by all the members of said Board, one of which certificates has been delivered to the Board of Education of said school district and the other to the Common Council of said City.

The Inhabitants of the City of Plainfield, by their Common Council do enact as follows:

Section 1. That pursuant to the Act of the Legislature of the State of New Jersey, entitled "An Act to establish a thorough and efficient system of free public schools, and to provide for the maintenance, support and management thereof" approved October 19th, 1903, and Acts amendatory thereof and supplemental thereto, the sum of One Hundred and Twenty-five Thousand Two Hundred and Fifteen ($125,215.00) Dollars be and the same is hereby appropriated for the purpose aforesaid as other appropriations are made by the Common Council and that said amount shall be assessed, levied and collected for the year Nineteen Hundred and Sixteen in the same manner as money appropriated for other purposes in this City is required to be assessed, levied and collected.

Adopted by the Common Council, August 7, 1916.

Approved by the Mayor August 8, 1916.

LEIGHTON CALKINS, Mayor.

Attest:
JOHN J. CARROLL, City Clerk.
8-10-2-th

AN ORDINANCE

SUPPLEMENT to an ordinance entitled "An Ordinance to create the office of Inspector of Buildings and to define his powers, duties and compensation," approved January 3d, 1896.

The Inhabitants of the City of Plainfield, by their Common Council, do enact as follows:

Section 1. That the salary attached to the office of Inspector of Buildings created by the ordinance the title whereof is recited in the title to this ordinance, be and is hereby fixed at the rate of $1,100 per annum from and after November 1st, 1916 and the term of said office shall be indefinite so long as held by the present incumbent, and thereafter shall be for one year as heretofore.

Adopted by the Common Council, August 7, 1916.

Approved by the Mayor August 8, 1916.

LEIGHTON CALKINS, Mayor.

Attest:
JOHN J. CARROLL, City Clerk.
8-10-2-th

AN ORDINANCE

Accepting the dedication of extension of East Second street and making the same a Public Highway to Terrill Road.

The Inhabitants of the City of Plainfield, by their Common Council, do enact as follows:

Section 1. That the dedication for use as a public highway of extension of East Second Street in the City of Plainfield as shown on map entitled "Map showing dedicated extension of East Second Street to Terrill road, City of Plainfield N. J.," and filed in the office of the City Clerk, June 19, 1916, be and the same is hereby accepted, subject to the right of way heretofore acquired thereon and therethrough by the Public Service Railway Company.

Adopted by the Common Council, August 7, 1916.

Approved by the Mayor August 8, 1916.

LEIGHTON CALKINS, Mayor.

Attest:
JOHN J. CARROLL, City Clerk.
8-10-2-th

AN ORDINANCE

Accepting the dedication of Clinton Place and Clinton Alley and making the same Public Highways.

The Inhabitants of the City of Plainfield, by their Common Council, do enact as follows:

Section 1. That the streets known as Clinton Place and Clinton Alley, as already laid out, opened and dedicated to the public, and shown on a map entitled "Map for the acceptance of the dedication of Clinton Place and Clinton Alley, City of Plainfield N. J., May, 1916," filed in the office of the City Clerk, June 19, 1916, be and the same are hereby accepted as public streets of said City.

Adopted by the Common Council, August 7, 1916.

Approved by the Mayor August 8, 1916.

LEIGHTON CALKINS, Mayor.

Attest:
JOHN J. CARROLL, City Clerk.
8-10-2-th

CORPORATION NOTICE

Notice is hereby given that the following Ordinance has been introduced before the Common Council, read the second time and ordered engrossed preparatory to its third reading, and that it is the intention of the Council to adopt the same.

JOHN J. CARROLL, City Clerk.

Plainfield, N. J., August 7, 1916.

AN ORDINANCE

To provide separate Sewers or Drains, to carry off the surface water in Grove Street and in portions of East Fifth Street, West Fifth Street, West Sixth Street, East Seventh Street, West Seventh Street, West Eighth Street, Watchung Avenue, Park Avenue, New Street, Grant Avenue and West Front Street.

Whereas, the City finds it necessary, and the Common Council hereby so determines, to provide separate sewers or drains to carry off the surface water in the streets and portions of streets enumerated in the title of this ordinance, hereinafter particularly specified, and the water flowing directly or finally into Green Brook and Cedar Brook through said streets and portions of streets, and the Common Council has determined, and doth hereby determine that the public good requires the construction of the sewers or drains hereinafter specified:

The Inhabitants of the City of Plainfield, by their Common Council, do enact as follows:

Section 1. That, under the provisions of the acts of the Legislature in such case made and provided, the Common Council doth hereby direct and order that separate sewers or drains to carry off the surface water in said streets and portions of streets and the water flowing directly or finally into Green Brook and Cedar Brook as aforesaid, be constructed in and for said city of Plainfield, in Grove Street, from Green Brook to West Front Street; East Fifth Street from Richmond Street to Franklin Place, West Fifth Street, from Arlington Avenue to Park Avenue; West Sixth Street, from Arlington Avenue to Park Avenue, East Seventh Street, from Park Avenue to Sycamore Street; West Seventh Street, from New Street to Central Avenue; West Seventh Street, from Grant Avenue to Division Street; West Eighth Street, from Grant Avenue to brook near Hobart Avenue; Watchung Avenue, from the C. R. R. of N. J. to East Sixth Street; Park Avenue, from Cedar Brook to Seventh Street; New Street, from West Sixth Street to West Seventh Street; Grant Avenue, from West Eighth Street to West Seventh Street; West Front Street, from Grove Street to Central Avenue; West Front Street, from Liberty Street to Washington Avenue; West Front Street, from West End Avenue to Lafayette Place, as shown for said streets and portions of streets on maps on file with the City Clerk of the City of Plainfield, entitled as follows:

"Map for Separate Sewers or Drains to carry off the surface water in portions of East Fifth Street, West Fifth Street, West Sixth Street, East Seventh Street, Park Avenue and West Front Street, City of Plainfield, N. J., July, 1916."

"Map for Separate Sewers or Drains to carry off the surface water in Grove Street and in portions of West Seventh Street, West Eighth Street, Grant Avenue, West Front Street and New Street, City of Plainfield, N. J., July, 1916."

"Map for Separate Sewers or Drains to carry off the surface water in a portion of Watchung Avenue, City of Plainfield, N. J., July, 1916."

"Sewerage System, City of Plainfield, N. J. Sheet 4, 1895. Plans of Castings, March, 1895" (to which maps reference is hereby made and the same are hereby made a part thereof) said separate sewers or drains to be constructed on said streets between the above-mentioned points, as shown on said maps, with the necessary inlets, manholes and appurtenances to complete the same, and to be of the dimensions and materials and to be laid along such lines and at such grades and in such manner as indicated and specified on said maps.

Section 2. That the costs and expenses of such improvement having been ascertained, an assessment for benefits thereof upon all the owners of the land and real estate fronting on the improvements which are peculiarly benefited thereby in proportion, as nearly as may be, to the advantage each shall be deemed to acquire, shall be made according to law.

8-10-2-th

CORPORATION NOTICE

NOTICE TO CONTRACTORS.

The Common Council of the City of Plainfield, N. J., will receive sealed bids at the Council Chambers, 149 North Avenue, Plainfield, N. J., at a meeting of said Council to be held therein on Tuesday, September 5th, 1916, at 8:00 o'clock P. M., for the erection and construction of a City Hall Building on Watchung Avenue corner of East Sixth Street, in said City.

Plans and specifications and forms for proposals for such proposed building can be obtained by bidders on application to Messrs. Peck & Bottomley, Associate Architects, 597 Fifth Avenue, New York City, by filing references of approval and depositing with said Architects certified [illegible] the Treasurer of the said City, which check will be held until the return of such plans and specifications. Also the plans and specifications may be examined at the office of the City Clerk, 149 North Avenue, Plainfield, N. J.

The work will be let in four (4) contracts: 1st—For General Construction. 2nd—For Plumbing, gas fitting and work kindred thereto. 3rd—For Steam heating. 4th—For Electrical work. Separate bids will be received for each of these contracts.

All bids must be on the forms furnished with the specifications and in compliance with the "Instructions to bidders" accompanying the same, and accompanied by certified check on some solvent bank or trust company, payable to the order of the Treasurer of said City, in the amount of five per cent. of the bid submitted. Checks of unsuccessful bidders will be returned to such bidders. All bids must be in writing, enclosed in a sealed envelope addressed to the "City Clerk, Plainfield, N. J." and endorsed on the outside of said envelope "Bid for City Hall contract" and must state explicitly upon what portion of the work the bid is based.

All bids so received will be then and there publicly unsealed and opened and the contents publicly announced and recorded. No bids will be opened by the Council before the time designated nor thereafter.

The Council reserves the right to reject any and all bids and waive any unessential formalities. Successful bidder will be required to furnish satisfactory bond of fifty per cent. of his contract.

Dated August 7, 1916.

(Signed) JOHN J. CARROLL, City Clerk.

8-10-2-th

—Try Press want ads. They pay.

CORPORATION NOTICE

PROPOSALS FOR MACADAMIZING.

Sealed proposals will be received by the Common Council at the Council Chamber No. 149 North Avenue, in the City of Plainfield, at 8 o'clock, p. m., on Tuesday, the fifth day of September, 1916, for doing the work and furnishing the materials for the macadamizing contemplated in the ordinance entitled: "An Ordinance for the Permanent Improvement of certain Streets and Portions of Streets of the City of Plainfield, with Permanent and Durable Macadam Pavement, and to Provide the Necessary Funds in Advance of the Collection of Assessments for Benefits," adopted by the Common Council July 17, 1916, and approved by the Mayor, July 18, 1916, and as provided for in the specifications entitled "City of Plainfield, N. J., Proposal, Conditions, Specifications, Contract and Bond for the Permanent Improvement of Streets, 1916," filed in the office of the City Clerk August 7, 1916.

Upon receipts of the bids or proposals the Common Council will immediately proceed to unseal the same and publicly announce the contents thereof in the presence of the parties bidding or their agents provided said parties or agents choose to be then and there present, and also make proper record of said prices and terms.

The right to reject any or all bids is expressly reserved by the Common Council.

A separate price must be named for each street, and proposals should be endorsed "Proposals for Macadamizing."

JOHN J. CARROLL, City Clerk.

Dated Plainfield, N. J., August 7, 1916.

8-10-2-th

CORPORATION NOTICE

Public notice is hereby given that at a meeting of the Common Council of the City of Plainfield, New Jersey, held on Monday, the seventh day of August, 1916, an ordinance of which the following is a true copy, to wit:

AN ORDINANCE

to Provide Separate Sewers or Drains, to carry off the surface water in portions of East Fourth Street, Washington Street, East Front Street and Watchung Avenue.

Whereas, the City finds it necessary, and the Common Council hereby so determines, to provide separate sewers or drains to carry off the surface water in the portions of streets enumerated in the title of this ordinance, hereinafter particularly specified, and the water flowing into Green Brook through said portions of streets, and the Common Council has determined, and doth hereby determine that the public good requires the construction of the sewers or drains hereinafter specified:

The Inhabitants of the City of Plainfield, by the Common Council, do enact as follows:

Section 1. That under the provisions of the acts of the Legislature in such case made and provided, the Common Council doth hereby direct and order that separate sewers or drains to carry off the surface water in said portions of streets and the water flowing into Green Brook as aforesaid, be constructed in and for said City of Plainfield, in East Fourth Street, from Watchung Avenue to Washington Street; Washington Street, from East Fourth Street to East Front Street; East Front Street, from Washington Street to Watchung Avenue; Watchung Avenue, from East Front Street to Green Brook, as shown for said portions of streets on map on file with the City Clerk of the City of Plainfield, entitled as follows:

"Map for Separate Sewers or Drains to carry off the Surface Water in portions of East Fourth Street, Washington Street, East Front Street and Watchung Avenue, City of Plainfield, N. J., August, 1916." "Sewerage System, City of Plainfield, N. J. Sheet 4, 1895. Plans of Castings, March, 1895" (to which maps reference is hereby made and the same are hereby made a part hereof) said separate sewers or drains to be constructed on said streets between the above-mentioned points, as shown on said maps, with the necessary inlets, manholes and appurtenances to complete the same, and to be of the dimensions and materials and to be laid along such lines and at such grades and in such manner as indicated and specified on said maps.

Sec. 2. That the costs and expenses of such improvement having been ascertained, an assessment for benefits thereof upon the owners of the land and real estate fronting on the improvements which are peculiarly benefited thereby in proportion, as nearly as may be, to the advantage each shall be deemed to acquire, shall be made according to law, was presented, read and ordered to be considered and acted upon by said Common Council at a regular meeting thereof to be held in the Council Chamber, No. 149 North Avenue, in said City of Plainfield, on Tuesday, the fifth day of September, 1916, at the hour of eight o'clock in the evening of that day, and at such meeting ample opportunity will be given to all parties in favor of or opposed to the improvement contemplated by said ordinance, to present their views with reference to the same in writing or otherwise, as the Common Council may at that time direct, and public notice is hereby given of the intention of the Common Council to cause said improvement set forth in this ordinance to be made and such persons or corporations as may object thereto are requested to present their objections in writing at the City Clerk's office, No. 151 North Avenue, in the City of Plainfield, N. J., at or before the expiration of ten days from the date of this notice, or to the Common Council at its first meeting held after the expiration of the said ten days, and said Common Council at such meeting, to be held on the fifth day of September, 1916, as above stated, or afterward, may proceed to consider and pass such ordinance, notwithstanding any objection.

By order of the Common Council.

JOHN J. CARROLL, City Clerk.

Dated Plainfield, N. J., August 7th, 1916.

8-10-2-th

CORPORATION NOTICE

Notice is hereby given that the following Ordinance has been introduced before the Common Council, read the second time and ordered engrossed preparatory to its third reading, and that it is the intention of the Council to adopt the same.

JOHN J. CARROLL, City Clerk.

Dated Plainfield, N. J., August 7, 1916.

AN ORDINANCE

Concerning the Construction of Sidewalks and Curbs. Revision of 1916.

The Inhabitants of the City of Plainfield, by their Common Council, do enact as follows:

Section 1. The space devoted to sidewalks, not already laid out under prior ordinances of said City, shall have a width not less than one-fifth of the entire width of the street. On all streets, lines drawn parallel with the side lines of the street and distant therefrom the exact width of the space devoted to sidewalks shall be known and designated as the curb lines. The grade and width of all sidewalk spaces and the grade of the curb lines shall be that fixed by ordinance or otherwise legally established either heretofore or hereafter but all sidewalks shall be so graded as to rise from the top of the curb line to the nearest side line of the street at the uniform rate of one-half inch to each linear foot of such distance unless otherwise specifically directed by resolution of the Common Council.

Sec. 2. All sidewalks shall be curbed and paved at such established grade and kept and maintained so curbed and paved in good condition so as to be even on the surface and freely shed water, and all of said space devoted to sidewalks shall be kept free from long grass, weeds, shrubs or other thing or substance likely to interfere with safe and easy travel thereon or thereover by pedestrians or persons lawfully using the same, at the expense of the owner or owners of the land or lot abutting thereon, as hereinafter provided.

Sec. 3. All curbs hereafter constructed in this city shall be of concrete, six (6) inches thick and at least twenty (20) inches deep. Where combined curb and gutter is used, the curb shall extend to the bottom of the gutter concrete, which shall be at least six (6) inches deep below gutter grade.

Concrete for curbs shall consist of one (1) part Portland cement, two (2) parts fine aggregate and from two and one-half (2½) to three (3) parts coarse aggregate, mixed with clean water, in the manner hereinafter specified. A coat of mortar, mixed one to two (1 to 2) and not more than one-half inch thick may be applied to the inside of the forms immediately before placing the concrete.

Curb and gutter shall be divided into sections not less than five (5) nor more than eight (8) feet long, by some method which will insure the complete separation of the sections by a joint not less than one-eighth nor more than one-quarter inch wide.

Curb corners at intersecting streets shall have a radius of at least six (6) feet; where possible, the radius shall be equal to the width of the narrower sidewalk of the intersecting streets. The circular corners shall be protected by approved corner bars.

At private driveways, the upper edge of the curb may be lowered to within one inch of gutter grade, the grade of the base of the curb to be at same elevation as that of the adjoining curb. Where a driveway is concreted from the paved portion of the sidewalk to a line outside the curb line, the curb may be omitted. The ends of the curbs at the driveways may be beveled at an angle of forty-five degrees, or circular corners having a radius of not more than two (2) feet, may be used, the return curbs disappearing at the established grade of the sidewalk at a distance of not more than eighteen (18) inches from the curb line.

Sec. 4. All sidewalks hereafter paved in this city shall be constructed of concrete, of the materials and in the manner hereinafter specified.

No paved walk shall be less than four (4) feet wide and four (4) inches thick. Sidewalk slabs twenty-five (25) square feet in area shall be five (5) inches thick; slabs thirty-six (36) square feet in area shall be six (6) inches thick.

The concrete for one-course work shall consist of one (1) part Portland cement, two (2) parts fine aggregate and from two and one-half (2½) to three (3) parts coarse aggregate.

The cement shall meet the requirements of the Standard Specifications for Portland Cement of the American Society for Testing Materials.

The fine aggregate shall consist of sand or crushed stone, graded from fine to coarse, passing, when dry, a screen having one-quarter inch diameter holes, it shall be clean, sharp, coarse, free from deleterious matter, and not more than five per cent. shall pass a sieve having one hundred meshes per lineal inch.

The coarse aggregate shall be sound gravel, trap rock or blast furnace slag. It shall be free from all foreign matter, uniformly graded and of sizes that will pass a one and one-half (1½) inch screen and be retained on a one-quarter (¼) inch screen.

Such methods of measuring the several materials for the concrete shall be used as shall insure reliable proportions.

The ingredients of the concrete shall be thoroughly mixed with clean water on a water-tight platform. The concrete shall be wet enough to be easily "struck off," but so that it can be handled without causing a separation of the coarse aggregate from the mortar.

Cross forms shall be of three-sixteenths inch metal, of a depth to correspond to the thickness of the proposed walk and shall extend the full width of the walk and be set at right angles to the side forms. They shall be left in place until the concrete is sufficiently set to permit of their withdrawal without injury to the walk.

On walks which are four feet in width they shall be placed not more than four feet apart, and on no walk shall the divisions or joints be more than six feet apart in any direction.

After the forms are filled, the concrete shall be "struck off" and the coarse particles forced, with a suitable tool, to a depth below the surface which will permit of properly finishing the walk.

The slabs shall be rounded on all surface edges to a radius of about one-half (½) inch.

Concrete shall not be mixed or deposited when the temperature is below freezing.

All sidewalks and curbs shall be protected from injury by sun, rain, or freezing, until sufficiently set.

Sidewalks constructed in two courses will be permitted. When used, the concrete for the base course, three (3) inches thick, shall consist of one (1) part Portland cement, three (3) parts fine aggregate and five (5) parts coarse aggregate. The mortar for the top course, one (1) inch thick, shall consist of one (1) part Portland cement and two (2) parts fine aggregate.

Sec. 5. All sidewalks of the following named streets and portions thereof, to wit: Front Street (East and West) from the easterly side line of Watchung Avenue to the Easterly curb line of Grove Street on the Northerly side of West Front Street and to the Easterly curb line of Central Avenue on the Southerly side of West Front Street, Madison Avenue from the Southerly side line of Street to the Northerly line of the right-of-way of the Central Railroad Company of New Jersey, Second Street (East and West) from the Easterly side line of Watchung Avenue to the Westerly side line of Madison Avenue, North Avenue from the Easterly curb line of Park Avenue to the Westerly curb line of Watchung Avenue, Somerset Street from the Southerly side line of Green Brook to the Northerly curb line of Front Street, East Fourth Street from the Westerly curb line of Watchung Avenue to the Westerly side line of Park Avenue, Watchung Avenue from the Southerly side line of Green Brook to the Northerly curb line of East Seventh Street, Park Avenue from the Southerly curb line of Front Street to the Northerly curb line of Seventh Street, and West Third Street from the Westerly curb line of Liberty Street to the Easterly curb line of Plainfield Avenue, shall be paved as aforesaid from each side line of the street to the nearer curb line thereof except such portions of such space devoted to sidewalks as aforesaid as may be occupied by telegraph, telephone or other like poles lawfully standing therein and except such portions thereof as may be occupied by the trunks of any trees growing therein and an additional space not exceeding five (5) square feet in area around each tree.

Sec. 6. All sidewalks of each and every street in the said City of Plainfield other than the streets and portions of streets in Section 5 of this ordinance particularly described, shall be paved, for a width of at least four (4) feet, with concrete of the materials, the proportions and in the manner required in Section 4 of this ordinance.

That hereafter, whenever a new sidewalk line is to be laid out on any street it shall be located so that the nearer edge of the concrete shall be the following distances from the side lines of the streets, that is to say: On streets having a width of eighty feet or more, a distance of six feet; on streets having a width of seventy feet or more, and less than eighty feet, a distance of five feet; on streets having a width of more than sixty feet and less than seventy feet, a distance of three feet; on streets having a width of fifty feet or more and not more than sixty feet, a distance of two feet, and on streets having a width of less than fifty feet a distance of one foot.

Where the sidewalk is crossed by a private driveway, the concrete shall be six (6) inches thick.

Where a sidewalk, paved for its entire width, is crossed by a private driveway, the driveway shall be depressed at the curb line to the gutter grade and shall slope up to the established grade in a distance not exceeding eighteen (18) inches from the curb line.

Sec. 7. The word "street" as used in this ordinance is intended to include and to mean every public highway in the City of Plainfield, whether commonly called a street, road, avenue, place or otherwise, and shall be so taken and construed.

Sec. 8. If after the passage of this ordinance the owner or owners of lands affected thereby shall neglect for the space of thirty days to make the improvements to the sidewalks thereof by this ordinance directed and required, the Common Council may cause such improvements to be made under the direction and supervision of the Street Commissioner, as authorized by the statutes in such case made and provided. Before proceeding to make any such improvements the Common Council shall cause notice, by

Plainfield Daily Press

Published Daily except Sunday, by the PLAINFIELD PRESS COMPANY, 192 North Avenue.

Entered at the Plainfield, N. J., Postoffice as second class mail matter.

Leslie R. Port, Managing Editor.

TELEPHONE PLAINFIELD 3000.
Private Branch Exchange connecting all departments.

Two cents a copy. Ten cents a week. $5.00 a year in advance. Delivered by carrier or by mail. No extra charge for papers mailed to points in the U. S. and Canada.

Any subscriber failing to receive a single issue will confer a favor by notifying the business office.

Advertising rates mailed on application. Copy for change of advertisements to ensure change for same day must be at the office by 9 a. m.

PLAINFIELD, NEW JERSEY, AUGUST 10, 1916.

STILL FIGHTING FOR SLAVERY.

Just as fifty years ago their fathers shed their blood that the black man might be their slave, Southern Senators are now fighting with all the energy at their command that the children of the South—the white children—may be held in bondage, body and brain by the slave-driving textile mill owners of a new age. Not all of them are opposed to the passage of the administration child labor law, but Senators Overman, Bryan and Fletcher, representing three States that are hotbeds of child slavery, seek to defeat the bill on the ground that it is a national usurption of the sovereign rights of the States. These men do not represent the South. They represent the blood-sucking, money-grabbing owners of cotton mills who have grown rich out of the working of children. Every dollar of their profits means a ray of sunshine shut out of the life of a boy or girl, a smile snatched from the face of innocent youth, and they have made enough of them to hire United States Senators to do their bidding. In each of the States that the "honorable" Senators make their homes anti-child labor laws have been written onto the statute books. That they are not enforced is due to the same influence that now invokes the Constitution—that sacred document which guarantees liberty to every American citizen. President Wilson has included the child labor bill in the list which he insists must be passed, and the real American, both North and South, who are yet opposed to slavery, must give him credit for at least one bit of legislation that will uplift the race when he has forced its passage.

• • • • • •

SORTING OUT THE HEROES.

Trooper McGrew is incensed because stories from the border have not "told the truth" about the hardships the men are forced to undergo. So far as the Press is concerned its news columns have never carried the statement that New Jersey militiamen were enjoying a "picnic" on the border, nor has it sought to minimize the grim reality of the task that confronts the volunteers who answered the call of their country. If some of the personal letters that have reached Plainfield and have been turned over to reporters by friends who received them have portrayed the cheerful spirit of the writers, it is but evidence of the heroic hearts that are able to stand up under the strain. Some men can suffer with a smile and dare death with a joke on their lips. It is the final test of courage, and no better tribute will ever be written for the Plainfielders who "went to war" than that they made the sacrifice cheerfully. At least, most of them did.

• • • • • •

It would require an army of health officers numbering up into the thousands to strictly enforce the new quarantine regulations of the State Board of Health, but municipal authorities are given greater power, and they now have the support of the State in enforcing their own rules. Formerly parents who sought to travel, even in their own State, with children, did not know what might be expected in the next town, and if they moved by motor they usually encountered a new set of quarantine rules in each one. Now they have reasonable assurance that their children will not be admitted anywhere, unless they have a health certificate. Plainfield will not attempt to guard all its roadways, nor to put a watch over passengers alighting from the many trains that stop here. This would mean an expenditure of many thousands of dollars. The present health force can handle the situation, with the co-operation of the police department. All that is necessary is for the people to report immediately the arrival of children in their neighborhood who come from outside the city. An investigation will then be made and if they are from an infected district they will be quarantined.

• • • • • •

The need of an isolation hospital for the cases of infantile paralysis that are developing each day in Union county is imperative, but because of the defiant attitude of the Mayor of Elizabeth those who have authority to build are hesitating. It is not fair to force Elizabeth to pay more than her share of the cost of maintenance, but until some arrangement is made to equally divide the expense the county is paying in lives. If the present Board of Freeholders and the health officials of the county cannot settle this question without weeks of wrangling they are not fit to hold office even until successors can be named.

• • • • • •

The more sane people think of the act of Asbury Park's Mayor in trying to promote a baby parade in the face of the infantile paralysis epidemic, the more they must be convinced that if the qualification was a test of intelligence he would be eligible for a prize.

• • • • • •

Just as if Justice Hughes didn't have all the campaign material he wants, the National Association of Master Bakers get together and vote to raise the price of bread to ten cents a loaf.

• • • • • •

When the boys down on the border learn how hot it has been in Plainfield for the past few days they will probably organize a relief committee to aid the folks back home.

• • • • • •

Some women in Passaic sent a letter 110 feet long to a soldier on the border. If they had made it $1.10 he would have been more appreciative.

• • • • • •

Because a girl of fourteen refused to marry him, Selma, Alabama, man of sixty committed suicide. "There is no fool——."

• • • • • •

We see that Carranza has decided not to ask Wall street for a loan just now. So have we.

AUGUST 10 IN HISTORY.

1792—Storming of the Tuileries Palace by Revolutionist mob in Paris; massacre of the palace guards and flight of the royal family; 4,000 people killed in the riots.

1822—Great earthquake in Italy, with much property damage in Rome and Genoa and great loss of life.

1851—Death of Daguerre, inventor of the daguerreotype (made known in 1839) and father of modern photography, aged 63.

1856—Last Island, in the Gulf of Mexico, completely submerged and destroyed in a storm of three days' duration; 173 lives lost.

1870—Strasburg, then most powerful of French border fortresses, invested by the Prussians.

1876—First Long distance telephone transmission made by Graham Bell, from Bradford to Paris, Ont.; eight miles.

1893—First Chinaman deported from San Francisco under Geary Act.

1915—First experiment in training American "citizen army" for national defense begun at Plattsburg, N. Y., camp.

The War.

1914—France and Austria sever diplomatic relations.

Small force from German Southwest Africa invaded Cape Colony.

1915—United States rejected Austro-Hungarian views on shipment of war supplies.

Allies make new landing on Gallipoli and increase gains east of Krithia.

Allies invade Turkey, landing north of the Gulf of Saros, Thrace.

British submarines torpedo Breslau in the Black Sea.

Rapid advance of Germans on the Bug, and capture of Siedice, east of Warsaw.

Turkish army of 90,000 defeated and driven back into Armenia by the Russians.

On the Spur of the Moment

by Roy K. Moulton

At the Country Club.

Swat the ball and walk a mile.
Swat the ball; it's worth your while.
Walk a mile and swat the ball.
Walk some more; nor is that all.
Swat the ball and walk—what then?
Swat the ball and walk again.
After that you walk and—what?
Once again the ball you swat.
Keep on swatting as before.
When as far as this you've got,
Swat and walk, then walk and swat.

Where Is This Man At?

Many queer relationships have been mentioned from time to time, but one that is rather unique has come to light in Michigan, according to one of our valuable correspondents.

A man in Luther met a widow and married her. She had a step-daughter. The man's wife thus became the mother-in-law of her father-in-law and the man's step-daughter became his step-mother. His own father was therefore his step-son. After a while his step-mother, who was also the step-daughter of his wife, had a son. This boy became the Luther man's brother, being the Luther man's father's son, but the boy is also the son of his wife's step-daughter and so her grandson. Thus the Luther man becomes his brother's grandfather. Then the Luther man's wife had a daughter. His mother-in-law is this new daughter's step-sister, and also his grandmother. His father is the brother of his daughter, who is also the daughter of his grandmother. The Luther man is his mother's brother-in-law, his daughter is his father's niece and he has finally figured out that he is his own grandfather. Help!

Another Way.

A story is told of a sewing machine agent who had pried himself into the front door of a house in this city, and had bothered the thrifty housewife until she was out of patience.

"There are only two ways of getting rid of a sewing machine agent," said he with much assurance, "and those are: Buy a machine yourself or send him to someone else who is likely to buy a machine."

"Only two ways, are there?" replied the housewife. "Well, let me show you a third," and she started for her trusty rolling pin.

When she got back to the door the coat tails of the sewing machine agent were just disappearing around the corner a block away.

Grandma's Bonnet.

Grandma used to wear a bonnet
With but very little on it;
Not a single peacock feather
Flopped or fluttered in the weather.
Five-foot brims were not in order,
Nor the hanging curtain border.
Ostrich plumes that cost full twenty
Were not then so very plenty.
Stuffed flamingoes, embalmed parrots,
Turnips, rutabagas, carrots,
Grape and apple imitations,
Were not used as decorations.
Grandma's hat did not disguise her;
You could always recognize her—
So we dedicate this sonnet
To the modest little bonnet.

Each succeeding generation
Makes us love grandma's creation.
Women's hats keep growing bigger,
And they cut more of a figure.
Loved ones' faces, all concealing,
Not an eye or nose revealing.
Man can't pick his wife or cousin
On the street out of a dozen.
He is very oft mistaken
And his nerves are badly shaken
When he elevates his cady
To some strange, offended lady,
And she glares until to him it
Seems to be about the limit.
Wife's new hat has too much on it.
Ah, for that old grandma bonnet.

Get Wise!

The constant drop of water wears
away the hardest stone;
The constant gnawing Towser masticates the toughest bone;
The constant coming lover carries
off the blushing maid;
The constant advertiser is the man
who gets the trade.

- Proctor's Theatre -

A sure-fire vehicle is provided Charles Ray in "The Deserter"—a role similar to Frank Winslow in the Ince production "The Coward." But in no other respect are these pictures alike, save in this—that both are excellent. We can easily understand why Ray was made a star—for the very good reason that he deserved to be. Here he is seen as an American army lieutenant who deserts rather than face court-martial for his participation in a disgraceful brawl, and then redeems himself later by saving a band of settlers from total annihilation in a fight with Indians. Film fans who are acquainted with Ray's remarkable ability to put over a part of this sort need only to be assured that he is given ample opportunity to do so in this picture. There are some splendid bits of realism, some magnificent Western panoramas, some thrilling riding, some stirring fights, to offset the strong emotionalism which is thrown around the young lieutenant. It is distinctly an action picture, and Director Scott Sidney has done his work in very fine style. One of those rip-roaring, rib-tickling Keystone comedies also appears today, as well as a cast of prominent Edison stars in "Celeste of the Ambulance Corps."

Tomorrow and Saturday all eyes will be riveted upon Charlie Chaplin at Proctor's in his latest comedy success, entitled "One A. M." This comedy proves to be decidedly in the nature of a novelty, for, after the first hundred feet or so, the illustrious comedian becomes star and supporting cast all rolled in one. No other living creature is seen after this short introductory space, and Charlie, by himself, creates all the stir that is needed. The usual big feature show will be provided in addition to the Chaplin act tomorrow and Saturday, tomorrow's program consisting of Sally Crute and Robert Brewer in "The Matchmakers," Vivian Rich in "Pastures Green," and the latest Mutual weekly. On Saturday Mabel Trunelle will be starred in "The Southerners," Frank Borzage and Anna Little will appear in "Nugget Jim's Pardner," and special educational subjects will complete the program.

SENTENCE OF RALPH WOODS LIGHTENED BY JUDGE DE MEZA

Re-arraigned before City Judge William G. De Meza in police court this morning, Ralph Woods, of Webster place, was fined $25, put on the blacklist in Plainfield and North Plainfield and put on probation for one year. When he was arraigned in court yesterday he was fined $100.

Woods had been drinking heavily and had become crazed to such an extent that he did not know what he was doing. His wife and family aroused the sympathy of the judge and he decided to be more lenient with the fellow.

PETER'S SOCIETY MEETS.

The monthly meeting of the Young People's Society of St. Peter's Lutheran church will be held Friday evening, August 11, at the home of Miss Eckhardt, 33 Regent street.

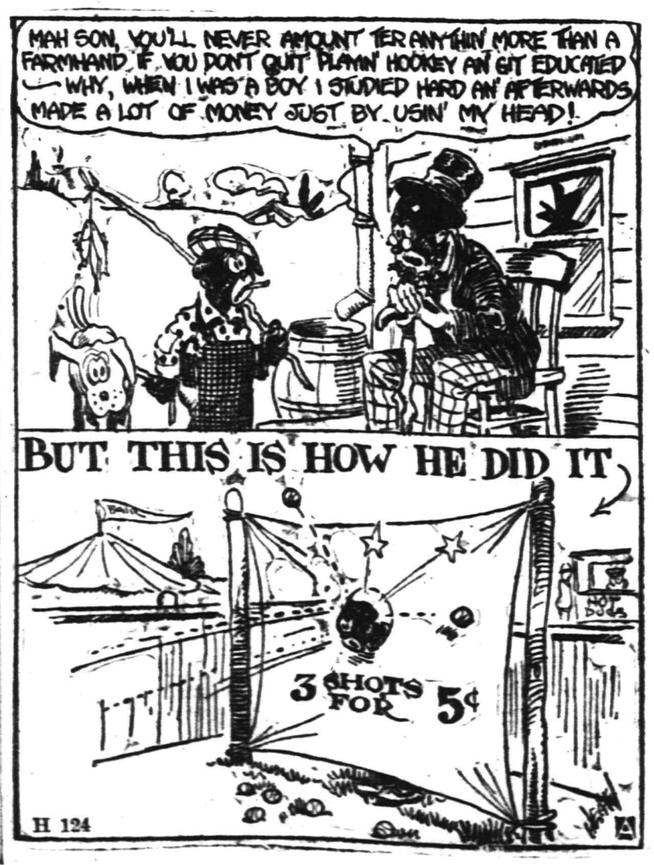

STRIKE NOW

PUTNAM COULDN'T FIND A 'SKEETER

And Inspector Stine Claims He Saw But One In Fanwood.

Plainfield was practically mosquitoless last Tuesday night, according to the results of the night collections of Mosquito Inspector Frank Putnam, of this district. Not a single specimen could be captured by the collector in this city at any one of the three separate and distinct collection stations. As a matter of fact, this city has been practically free from the winged insects during the greater part of the present summer. There has been a marked falling off in the numbers of the pests, especially the pipiens, the common house mosquito, which in past years caused so much annoyance in this city.

The night collections of the pests continue for fifteen-minute periods at each station. The collector captures the specimens by means of a potassium cyanide tube. At each station the inspector collects for fifteen minutes. The stations at which Inspector Putnam failed to capture any specimens last week are located at Park avenue and Cedar Brook, Fourth street and Plainfield avenue, and Front street and Clinton avenue.

Chief Inspector Russell W. Gies, of the commission, is pleased with the successful results which are evident in this city. A great deal of this has been due to the co-operation on the part of Health Officer N. J. Randolph Chandler and his staff of inspectors. During the last week many new temporary breeding spots, formed by the recent rains, have been uncovered by the city health inspectors. Inspector Putnam has also been of much assistance to the city authorities in their attempts to check the spread of the infantile paralysis epidemic in this city. While performing his duties as a mosquito inspector in his house to house inspection work, Mr. Putnam has been able to notify the local Board of Health of many violations of the city code. In this way the efficiency of the two departments has been doubled without any additional cost for either body.

One Found in Fanwood.

In Fanwood the extermination work has likewise progressed this summer under the direction of Inspector H. A. Stine. The night collections here last week turned out only one mosquito. This specimen was a salt marsh pest; in all probability one of the few of this species which escaped during the rainy spell. In Scotch Plains and Netherwood, Inspector Stine is likewise experiencing success. The night collections in both of these municipalities have failed to produce any large number of specimens at any time during the present summer. Not a single insect was collected in either of these two sections at the collection last week.

Cedar brook has recently been cleaned by the commission. This brook was in a bad condition during the early part of the summer, permitting the swamps bordering on it to hold sufficient water for breeding. In addition to cleaning out this brook, many new drains have been dug in the swampy sections. The swamp mosquitoes have been fewer than ever as a result.

Dr. Frank C. Ard, of this city, the president of the Mosquito Commission, has done much to assist Chief Inspector Gies in freeing Plainfield from mosquitoes this summer.

Finds a Rare Brood.

Although there are very few mosquitoes on the wing in the entire county, yet Chief Inspector Gies recently found a brood of one of the rarest mosquitoes in the State, known as the psorophora ciliata. This insect is also the largest and most ferocious of the New Jersey mosquitoes. This brood of mosquitoes was found last week near the pumping station in Springfield by Chief Inspector Gies and Assistant Chief Inspector Edward A. Clare.

While these two exterminators were on an inspection tour to Springfield last week they were suddenly surrounded by a swarm of these ferocious insects. Both succeeded in capturing several specimens by means of potassium cyanide tubes which they carried with them. Chief Inspector Gies plans to preserve these rare specimens.

Chief Inspector Gies attributes the appearance of this mosquito to the fact that many new temporary breeding places have been formed by the recent heavy rains. It is in these pools that this species prefers to lay its eggs. Many such pools in every section of the county, however, fortunately dried out, and thus prevented the entire county from being subjected to the fierce attacks of this monster. Many other pools were oiled, thus killing off the broods.

This mosquito lays its eggs in depressed areas which are likely to be filled with rainwater. Its larvae, considerably larger than the wrigglers of all other species, thrive on the larvae of the other species. If these pools contain no other wrigglers, then these wrigglers actually obtain their food by eating each other. In the pupa stage this insect is five-eighths of an inch in length.

This species does not appear on the wing until early in July, remaining in this state until late in September. In the larvae stage it has been found very early in June and as late as October 1. This species measures about an inch from its beak to its hind legs. Its beak, which is the fierce puncturer with which it searches for human blood, is a quarter of an inch in length. In its quest for human blood it can actually bite through a man's coat, vest, shirt and underclothes.

So far this summer only six of this species have been captured. Although this is not a large number, yet it is more than might ordinarily be expected. This mosquito is one of the rarest in the State, seldom appearing on the wing in large numbers. Further efforts to locate this monster in the county have failed, and Chief Inspector Gies now believes that the county is rid of them, and that they will cause no trouble during the remainder of the summer.

EXHIBIT OF I. C. S. PUPILS OPENED IN THIS CITY

The local branch of the International Correspondence Schools, Abraham Lincoln Chapter, has opened an exhibit in the Frost building on Park avenue. The exhibit is open to the public and is indicative of the good work being accomplished by the I. C. S. throughout the country.

The exhibit shows the accomplishments of the I. C. S. students in the Plainfield district, which comprises the territory between Roselle and Lincoln. In this district there are in the neighborhood of 1,500 students. The work consists of show card writing, architectural drawing, advertising, bookkeeping, mathematics, electrical and commercial work, penmanship and language study. In each branch of endeavor the student who follows out the course as given out by the International Correspondence Schools is given a thorough, practical training that cannot help but be of benefit to him in later life.

—Find the "likely-looking" ads. in today's classified columns—and solve that problem of yours.

Some Queer Ones

Brooklyn woman has offered $5 reward for her lost husband.

Leading ornithologists now urge lizards as household pets instead of cats.

In escaping from Newton (N. J.) jail two prisoners took away even the padlock that had secured their cell door.

Chicago man two hours late to work pleaded that his alarm clock was dead. It was a rooster that always woke him at 6 a. m.

Shortest son of the eleven children of Mr. and Mrs. Thomas Jefferson Parker of Richmond, Va., is six feet four inches tall.

Highly moral policemen in Cleveland have refused $200 John D. Rockefeller wanted to give them for helping Standard Oil in a labor trouble.

Biggest elephant in the St. Louis zoo keeps cool these days with a palm leaf fan tied to his tail. A system of electric fans does the trick for the other animals.

ANTI-PROFANITY CLUB IS FORMED IN OHIO TOWN

As a Result, Language of Bucyrus Is Now 99 Per Cent Pure.

Several of the most respected citizens of Bucyrus, O., have formed what they call an "Anti-profanity club," and it is said the membership is constantly increasing.

It appears that these gentlemen who have taken the initiative in the establishment of this organization have heretofore been addicted to the use of violent and picturesque language when things didn't go along smoothly. It appears that before this club was formed there was considerable rivalry in Bucyrus among the charter members as to which one could under stress emit the largest volume of sulphuric language in a given time without repeating himself.

At last, however, the wives, daughters, sisters and sweethearts of these naughty word jugglers shamed them into reform. The ladies pointed out to them the evil influence their profanity was sure to have on the rising generation of the town and suggested that when a man resorts to profanity to express himself it is an admission that his education in pure English has been neglected.

These arguments seemed reasonable, so the gentlemen who had been doing ground and lofty tumbling as to their use of pyrotechnical language got together and formed the Anti-profanity club. Since then their language has been 99 per cent pure.

In lieu of the volcanic verbal eruptions which they formerly used each member of the club has been furnished with a list of mild and harmless expletives to be used in case of emergency. Here are a few of these gentle and refined expressives:

"Mercyarion!" "Oh, goodness!" "La-la-la!" "Gracious sake!" "Gee-whilliker!" "Dad-bing!" and "Ding-bust it!"

"Ding-bust it!" is regarded by the club members as perhaps the most forceful and expressive expletive in the list, and as a result there has probably been more "ding-busting" done recently in Bucyrus than in any other town of the same population in the United States.

—Most of the readers of this newspaper know a bargain when they read about it. Are you advertising that car?

—Do the available household workers of this city, who read the classified columns of this newspaper, know that you need a good servant?

F. H. FIRSTBROOK

116 W. FRONT ST.

Best Elgin Butter, per lb	**37c**
Fancy Jersey Potatoes, 16-qt. basket.	**50c**
Fresh Eggs, per dozen	**35c**
Campbell's and Readymaid Soup, 3 cans	**25c**
Ritter's Baked Beans, 3 cans	**25c**
Campbell's Baked Beans, 3 cans	**28c**
All 5c Soaps, 10 bars	**45c**
Hecker's, Pillsbury and Gold Medal Flour, 24½-lb bag	**95c**
Broken Macaroni and Spaghetti, 4 lbs...	**25c**
Mueller's Macaroni & Spaghetti, 3 pks.	**25c**
English Walnut Meats, per lb.....	**50c**
Old Dutch Cleanser, 3 cans	**25c**
Swift's Premium Butterine, per lb.....	**25c**
Extra Fancy Butterine, in tubs, lb..	**28c**

A large assortment of fresh Fruits and Vegetables at right prices.

F. H. FIRSTBROOK

116 W. Front St. Phone 1754

EDUCATIONAL.

The Hartridge School

202 WEST SEVENTH STREET, . .
Corner of Arlington Avenue,
Will be reopened September 25th.

A private school carefully graded throughout—Special arrangements for children not prepared for regular grades. Number in each class limited. Large Recitation Hall devoted wholly to classes. Modern equipment. Eighteen instructors. Special teachers of French, German, Art, Music, Calisthenics and Dancing.

MONTESSORI and OUTDOOR CLASS
for children under six years.
ELEMENTARY DEPARTMENT
seven grades.
Boys received in lower grades.
ACADEMIC DEPARTMENT
five grades.
General and College Preparatory Courses. Certificate admits to Smith, Vassar and Wellesley.
GYMNASIUM
Regular morning classes in Calesthenics and Aesthetic Dancing. Special afternoon classes in Gymnastics, Basket-ball, Fencing and Hockey.

Emslyn B. Hartridge, A. B., Principal.

Chronic Diseases.

To introduce MY OWN methods of treating CHRONIC and so-called "incurable" diseases, I will charge only ORDINARY fees.

There are only very few incurable diseases, and none that can not be aleviated.

Do not doom yourself to either misery or disease. My methods are surgical, or medical, or CHIROPRACTIC, or physiologic, or psychologic or diatetic—all depending on the CAUSE. Truly progressive!

C. HENDRICK, M. D.
And Surgeon; CHIROPRACTIC Teacher (Scholars Taken) and graduate of C. S.
Bound Brook Road (Trolley)
West of Dunellen.
SILVER SPRINGS SANITARIUM
'Phone 1299 Dunellen.
Formerly Robert Fitzsimmons' Farm Home.
Office patients treated. Outside visits made.

TAKE PRECAUTIONS

especially at this time of the year. BED-BUGS ANTS VERMIN and all other disease carrying insects exterminated scientifically at small cost.

FUMIGATION BY NEW PROCESS
C. & C. EXTERMINATING CO.,
P. O. Box 647, Plainfield, N. J.
'Phone 221

A. H. ENANDER

SANITARY PLUMBING, GAS FITTING, STEAM AND HOT WATER HEATING.
Contractor for Sewer Connections
125 WATCHUNG AVENUE.

REAL ESTATE INSURANCE

MANNING & CURTIS
106 DEPOT PARK

HIGH CLASS MONUMENTAL WORK
Of Every Description
JOHN J. BROWN
Successor to
Brown and Gillespie
Fourth and Richmond Streets
Telephone 140.

MISS KELLERMANN'S CLASS IS NOW READY TO ENTER WATER

Do Not Be Discouraged By Your First Few Moments in Water. Remember: Keep Your Feet Close to Surface.

Article No. 9.

By ANNETTE KELLERMANN.

International Record-Holder and Star of the William Fox $1,000,000 Film "A Daughter of the Gods."

Pupils in the Plainfield Daily Press Annette Kellermann Swimming Class:

You can now go in the water for your first practice.

In six lessons I have laid down for you a careful and accurate course of instruction. Article No. 8, printed yesterday in the Plainfield Daily Press was the final "Dry-Land" swimming lesson.

I will wager that many of you after reading yesterday's lesson have not waited till now to go and put my instruction into actual practice. Those of you who have already slipped away and entered the water to see just how practical my lessons have been may have had a little difficulty at first. Going alone or with one or two friends does not give you the same degree of confidence that you have when you go in large parties; a dozen or a score of would-be swimmers all together.

Confidence is always greater in the individual when he is a member of a group. Do not be discouraged for a moment because you may have found it difficult or impossible to swim with your very first stroke.

When you enter the water today, place your head in just the position I have taught you and keep it there—so that the mouth is just clear of the water. Don't mind a few little splashes. They will not hurt you. If you cannot stand the rush of water about the ears wear a rubber cap. I always do. Then, too, perhaps your bathing suit is too heavy.

Now I will explain why you feel as if you were sinking. I told you in my lesson yesterday that you must keep your feet up—up—up. Until you do this your head is bound to sink, for the weight of your legs held at the angle you are holding them now, is dragging you down. So the higher you hold your legs without letting them come out of the water the sooner you will overcome the fear of being drawn down.

Do not move your hands and arms too quickly. I gather that some of you will not be able to swim as yet, because your every movement is jerky and not combined.

Try to overcome this jerkiness and bring the movement of your arms and legs together so that both motions are made at the same time.

Keep the old canvas belt and have somebody tow you about until you overcome the overabundance of jerky movements.

Under no circumstances use a life-belt or other apparatus for floating. While some are reliable other are not, and it would be a very sad thing for you after trusting yourself to one of these to find yourself suddenly sinking through some defect of the apparatus. Trust yourself to the old canvas belt and the strong hand of some friend.

Tomorrow—Special information and replies by Miss Kellermann to inquiries made by the pupils of the Plainfield Daily Press Annette Kellermann Swimming Class.

Daddy's Bedtime Story—

How a Fawn Brought a King To a Hut.

She Washed It With Pure Spring Water.

[Adapted from Grimm's Fairy Tales.]

JACK and Evelyn both loved the story of Hansel and Grethel, so daddy began: "When a king and his huntsmen saw a fawn with a gold collar around his neck they chased him through the woods. Now, this fawn was really Hansel, who had left Grethel that morning to watch the chase. He was much too swift for them, and the chase lasted all day. But at last the huntsmen almost closed in on him, and a hunter wounded the fawn in one foot.

"Poor Hansel became sadly lame and could hardly limp home to Grethel. The hunter who had wounded him followed close behind and heard the little fawn say, 'Sister, let me in!'

"Then the hunter saw the door open a bit, and the fawn bounded in. So he marked the hut well and, going to the king, told him what he had seen and heard. The king said, 'Tomorrow we will have another chase.'

"Grethel was very much frightened when she saw her dear fawn was hurt. She washed the blood away with pure spring water and bound some healing herbs on his foot. 'Now go to bed, dear fawn, and soon you will be all well,' she said.

"Sure enough, in the morning Hansel's foot was all well. When he heard the horns blowing he said: 'Sister, I can't stay here. I must go and watch the hunt. I will take care that none of the hunters catch me.'

"But Grethel said: 'They will surely kill you this time. I cannot let you go.'

"'I shall die of grief if you keep me here,' answered the fawn. 'When I hear the horns I feel just like flying.'

"Then Grethel was forced to let him go. With a heavy heart she opened the door, and out into the deep woods bounded the little fawn.

"Soon the king and his huntsmen saw him, and the king said: 'Now, chase him all day long. Chase him till you catch him. But let no one do him any harm.'

"So all that day Hansel went bounding over the bushes and through thickets and across dells, with the huntsmen and their great dogs fast on his track. But he loved to run, you see, and always managed to keep a safe distance ahead of the king and his hunters, although they were on horseback.

"At sunset no one of the hunters had been able to catch Hansel. He was very tired, of course, but when the dogs stopped baying he frisked home to his Grethel, who was eagerly waiting for him in the little hut," daddy ended.

"Oh, daddy, what a beautiful story!" cried Evelyn. And daddy kissed her.

Marrying a Butterfly

By MRS. EVA LEONARD

In Which Ethel Firmly Resolves to Turn Over a New Leaf.

Ethel settled herself under the fine old apple tree, whose barren branches swept the ground on the side toward the road. She had a writing pad in her lap, which she spread out, and taking the cap from her fountain pen tried the point to see if the ink was flowing properly. But instead of writing she settled her chin in her hand and gazed off into the distance. It was a warm day in November. One of those fragments of summer that set birds to chirping as if the hopeful creatures believed that winter were really over and summer would have its own sweet way again. A lovely blue haze lay on the bare line of the forest and stubble fields. The air was so still that the ragged leaves of the corn in the nearby shocks rustled and the yellow pumpkins nestled against the broad shocks smiled back at the sun. Peace brooded over the smiling landscape. The girl's eyes followed the brown trail of the plow and she heard the cheery voice of young Tellson as he urged the sleek horses along the furrow. There was a pathetic droop of the mouth, indeed, of the whole figure as she gazed off to the white road, down which a balloon of dust moved, indicating that a motor car was coming.

"I must write to Ralph," she said, prodding herself to begin her work, "but I will never go back till I know a little something about cooking and housework." She leaned back against the tree and closed her eyes. "Poor Ralph," she mused. "I have been such a disappointment to him. It is a long journey back to his respect and love." Two tears crept from the closed eyes and stole down the cheeks. "But I will show him that I am something besides a doll; that I can be of more use than a parlor ornament."

Finally she sat up and squaring the sheet of paper before her began to write. For some time the pen traveled over the paper, but when she turned the page she stopped and reread what she had written.

"No, that will never do; that does not say what I mean," and she tore the paper and began again. She wrote rapidly for some time, but again the letter was displeasing to the severe little critic, and it was reduced to fragments.

"That is too long. I will only write a note, saying that I realize that I have been all wrong in my attitude and am ready to try and learn."

"There, I think that is long enough. I do not want to say too much. His mother may know about this." She held up the sheet and read:

"Dear Ralph: I have had time to think since I came to this farm; more than I ever had in my life before. At least I have thought more. I see now what a failure I am and how patient you have been with me. I shall not come back until I can do better. I am not telling you where I am, for I want to work out this knotty problem alone. When I have succeeded I shall return to be your loving, helpful wife. ETHEL."

The girl read and reread the letter, smiled with satisfaction and tucked it in an envelope and addressed it.

"I hope Ralph's mother will not say anything to spoil the effect of this," she thought with an anxious little pucker between her brows. She knew nothing of the mother except that she had been opposed to their marriage. She concluded, therefore that she would take occasion to gloat over the fulfillment of her dark prophesies.

"Tomorrow I am going to take my first lesson in cooking of dear old Mrs. Morton. I mean to ask Ave Tellson to loan me a big apron and cap so I can dress the part. I can the old lady to believe I am in earnest." She gathered up her writing materials and started for the house.

(To be continued.)

NEW BUTTON SHOES OFFERED.

By Mary Glynn.

Paris decrees that the skirt length for fall be from four to six inches from the floor and not an inch shorter. Truly this is good news to the majority of women, for though many of the extremists did go in for and wear skirts that were twelve and fourteen inches from the floor, the really conservative woman did not wear it above seven inches. It was largely due to this fact that the majority of women adopted the laced boot, for this style of shoe has been featured with a sixteen-inch top, this affording an ample view of the ankle. On the contrary, the button shoe does not lend itself to so extreme a height, consequently the more conservative woman continued to wear it, and did not adopt the very short skirt. She realizes, also, that the button boot, when well fitted is infinitely more dressy and feminine than the laced shoes. The styles for fall are very attractive though not at all splashy in appearance. White and black glazed kid is to be extensively used, while tops with bronze vamps will also prove popular. Invariably white pearl buttons or else buttons in the same shade as the vamp. Button boots featuring cloth topped and kid vamps will be shown in one-toned effects in a very attractive manner. Stitching and perforating will also be featured, though in comparatively conservative design.

ELECTIONS BOARD TO MEET.

The newly organized Union County Board of Elections will meet with Judge James C. Connolly, in Elizabeth, tomorrow to appoint a district board of election officers. The board which met in Elizabeth on Tuesday consists of the following men: Frederick Zior, of Elizabeth, chairman; George J. Stewart, of Elizabeth, secretary; Frank Pfaff, of Elizabeth, and Andrew McCardell, of Plainfield.

JAMES SORRNNO.

James Sorinno, the two year and nine month old son of Mr. and Mrs. Alfonso Sorinno, of 615 South Second street, died last night after a brief illness. The funeral will be held tomorrow morning at the parents' home at 9:30 and interment will be in St. Mary's cemetery.

ASK FOR AND GET

HORLICK'S

THE ORIGINAL

MALTED MILK

Cheap substitutes cost YOU the price

MOTHERS' WORK

Conducted by the Plainfield Mothers' Association. Every Thursday

Contributing Staff.

Mrs. Joseph Smith and Mrs. J. C. Evans.

"A lark burst into melody
And laughed and sang so clear and high
That the sun rose up in his bed to see
And a smile spread over the face of the sky."

—C. A. Richmond in Outlook.

Infantile Paralysis.

Some of the facts of this disease as given by Dr. Flexner who is one of the greatest authorities in the world on infectious diseases, are: The disease is caused by a minute organism which lodges first in the nose and throat and may be thus carried about by people who are well or who are only so slightly ill that the disease is not recognized. Little children are more susceptible than adults, as they are to any other disease. The usual means by which the virus of the disease escapes from the sick is by way of the nose and throat and the intestines. It is thus readily distributed by coughing, sneezing, kissing and by fingers and articles contaminated by secretions and intestinal discharges. Dust, composed in part of these dried secretions, may be a source of infection. The virus is readily destroyed, however, by exposure to sunlight. A mild attack confers immunity just as a severe one does and those who are crippled by the disease may in many cases be helped by proper treatment.

A report of a paper given by Dr. Flexner before the New York Academy of Medicine is given in the Outlook of July 12.

"Dr. Weir Mitchell in his novel, 'The Iron Master,' makes the hero of the story, in speaking of a dear, lovable, ne'er-do-well family say, 'They are unprosperous people because the wife is not the husband.' Have we not all of us known such families? Take Louisa Alcott's home life as an example. I am not advocating lazy women nor am I defending inefficient men, but I am trying to show that as the life is more than meat and body more than raiment, so, too, the spiritual atmosphere of a home means more than its furniture or its social rank or even its food. Man does not live by bread alone."

A Better World.

When we are better mothers, when men are better fathers, there will be better children and a better world. The sooner we feel the value of beginnings the sooner we realize that we can put bunglers anywhere else better than in nursery, kindergarten, or primary school, the sooner we shall arrive at better results.—Kate Duglas Wiggin.

A Right View of Weakness.

Only he who regards the young with the eyes of love recognizes the real cause of most blunders, namely, childish weakness, and learns to bear them with patience.

He looks back upon his own youth and remembers how difficult it was to rid himself of his faults. It perhaps occurs to him that many a weakness of character troubles him even in his manhood, so that he, a mature man, frequently falls before temptation.

Then perhaps some humanity enters his heart, and, ashamed of himself, he recognizes that we never finish our education. This lesson teaches him to be twice as forbearing and considerate toward the mistakes of youth.

Goethe said: "One must become older to become more gentle of heart. I see no mistake made which I might not have made myself."—Dr. Herman Weimer.

Vocational Training After Fifteen.

One can always make little children eager over anything by tactful methods. One can make them enthusiastic over care of babies very easily, but is it best for the next generation that little girls of 10 to 14 years, instead of freedom and open air and play, be taught in the schools to lift, carry, tend, feed, manage babies? It is best for the baby to be cared for by an intelligent child or by an intelligent mother. It is wise for society to tolerate or to encourage through its educational system the economic or any other condition that separate mothers and babies by teaching little girls to do mother's work? We hear much of child labor in factories; but there is also a problem of it in the homes. Do any sexual mistakes of early adolescence come from the too early cultivation of parental instincts before right education has laid foundations of ideals? A recent masterly study of vocational education in Europe, for the benefit of this country includes among its final recommendations one that vocational education should not be given under 15 years of age that their earlier years are needed for founding general intelligence and ideals and tastes, and securing elementary co-ordination of hand and brain centres. If this is right and it claims to sum up all educational experience, then the vocation of home making in its most important art—care of babies—does not belong in elementary schools. We are the only animal, some one has said, that works its young in the care of others. With us it is already proving a blight.

—Press want ads. pay.

—Going to build? See Saturday's Press.

—If you have something to rent, you have something to advertise—and something that it will pay you to advertise adequately and persistently.

HEARN

Fourteenth Street — West of Fifth Avenue, New York

FRIDAY, AS USUAL, BARGAIN DAY

August Sale Offerings

STOCK CLEARANCES

The Value of This Advertisement Depends on Our Reputation

Our Customers Know the Savings These Prices Bring. Do You?

No Mail or Telephone Orders for the Following:—

Blankets, Flannels,

August Sale Friday Offerings

Wool Nap and Elderdown finish Blankets—tan or gray, also pretty plaids—reg. $2.49..... **1.77**

Heavy Cotton Fleece—white, tan, gray—pink or blue borders—full size beds—reg. $1.39..... **1.14**

Pure Australian Wool, also finest Cal. wool—white, colors and pretty plaids—best borders and bindings—twin and full bed size—reg. $11.98 ..... **9.75**

Elderdown finish Blankets—pink and white and blue and white—floral and animal designs—reg. .49..... each **.37**

California Fleece and Pure Wool Blankets—white, scarlet, gray, Tartan and two-tone plaids—ribbon binding—sizes for all beds in the lot—reg. $7.98..... **5.95**

Fine Fleece Wool and Pure Virgin Wool Blankets—pink or blue borders—scarlet and gray with colored borders, also pretty plaid combinations—reg. $10.98 ..... **7.95**

Pure Australian and Finest Fleece Wools—white and fancy colors—best borders and bindings—for twin and full size beds—reg. $14.98 ..... **12.75**

Baby Blankets—Elderdown finish—single or by pair—white with pink, or blue borders, also all-overs, in pink and white or blue and white, in animal and other designs—reg. .74 ..... **.58**

Best Elderdown finish Jacquards—plaids or floral designs—also wool mixed blankets—66x80 and 70x80 inches—reg. $3.14... **2.87**

Pure Wool Blankets—white, scarlet and two tone plaids—sizes for twin and three-quarter beds in lot—reg. $5.98 ..... **4.95**

Bleached Domets and Cantons—for all kinds of undergarments—regularly .12½ **9¾**

Heavy Domet and Canton Flannels—for infants' wear—regularly 8⅞.. **7**

FLANNEL REMNANTS,
Plain White and Colored, also Silk Embroidered Flannels, at August Sale Reductions.

Comfortables

Pillows Feathers

August Sale Friday Offerings

Silkoline Comfortables—light weight—floral patterns—bordered—heavy weight—stitched—floral patterns—single sizes included—reg. $1.79 ..... **1.37**

Cambric Covered Comfortables—sateen borders—well stitched—also heavy weights—floral silkoline covered—mull borders—tufted light weights—full and single sizes—reg. $2.98 ..... **2.27**

Fine Floral Sateen Comfortables—scroll stitched borders—heavy weight—also brocaded mull top Comfortables—bordered—full sizes—finest fillings—reg. $4.39 **3.47**

Floral brocade Satin Centres—wool filled—plain satin borders—full sizes—reg. $9.49..... **7.45**

New Mixed Feather Pillows—assorted tickings—
20x28—regular .89 ..... **.74**
22x28—regular $1.05 ..... **.84**

Mixed Goose Feather Pillows—fine quality—assorted tickings—
20x28—regular $1.89 ..... **1.44**
22x28—regular $1.98 ..... **1.64**
24x30—regular $2.59 ..... **2.04**
26x30—regular $2.79 ..... **2.24**

White Down Filled Pillows—fine quality—
22x30—were $3.98 ..... **2.95**
24x30—were $4.29 ..... **3.35**
26x30—were $4.59 ..... **3.85**

White Goose Feathers—down mixed—were $1.29 pound **1.04**

White Feathers—Goose Mixed—reg. .95 lb ..... **.68**

Irresistible Bargains Friday. Closed All Day Saturday—Clerks' Holiday.

Silks, Dress Goods

Friday Clearance Prices

Clearance 36 inch Chiffon—Taffetas, pink, light blue, Nile green, old rose, golden brown, wine, turquoise, wistaria, garnet, ashes of rose—reg. .98 and $1.25 **.79**

35 inch Satin De Chine—light and dark brown—changeable effects—reg. .98..... **.67**

36 inch Chiffon Poplins—satin striped—light and dark colors—value .98 ..... **.79**

35 inch Chiffon Taffetas—high lustre—large assortment of blues—also light and dark colors and black—value $1.50 ..... **1.25**

32 inch Striped Wash Silks and Sport Shantungs—value .98... **.79**

35 inch Black Chiffon Taffetas—rich deep black—fine lustre—value $1.25 ..... **.98**

Double Width Radium Taffetas—soft and lustrous—fine draping quality—light and medium colors—value $1.59 ... **1.19**

32 inch Wash Silks—colored stripes of various widths—launders well—reg. .59 ..... **.39**

40 inch Georgette Crepes—large assortment of light and dark colors—for dress and trimming purposes—value $1.25 ..... **1.19**

40 to 54 inch All Wool Mixtures—plaids and checks—also silk and wool poplins—were $1.19 ..... **.84**

44 inch Imported Black Mohairs—fine weave—high silk lustre..... **.98**

32 inch Silverbloom—mohair lustre—for sport shirts and suits—reg. .49 **.38**

54 inch All Wool Costume Serges—navy and men's wear blue—value $1.49 ..... **1.29**

50 inch Mohair Sicilliennes—garnet, cream, brown, navy and black ..... **.49**

PROMPT DELIVERIES OF GOODS BOUGHT FRIDAY

All goods bought Friday will be delivered promptly on Saturday, according to our regular routine, drivers and wagon boys receiving a holiday during the week to make up for Saturday, which store employes get. This insures customers receiving goods promptly as per schedule, same as if our stores were open, and deprives no employe of a holiday!

Muslins

Sheets Pillow Cases

August Sale Friday Offerings

Muslins—

Fruit of Loom.. Lonsdale ..... Hill..... | Regular value .12½—**August Sale 6¾**

Limit, 10 yds.

39-inch Unbleached—16 to 40 yd. lengths—worth .11—yd.....**6¾**

42-inch Dwight Anchor Pillow Tubing—5 to 20 yds.—worth .22—yd..... **.14**

45-inch—worth .24—yd..... **.16**

Bleached and Unbleached Muslins—36 inches wide—worth .10..... **6¼**

Diamond Mills Sheetings— Well known for durability—

BLEACHED	Sale	UNBLEACHED	Sale
42-in. — worth .19	.14	5/4—worth .19	.16
5/4 — worth .22	.15	6/4—worth .24	.17
50-in. — worth .24	.17	7/4—worth .26	.20
6/4 — worth .26	.20	8/4—worth .29	.23
7/4 — worth .29	.21	9/4—worth .32	.23
8/4 — worth .32	.23	10/4—worth .34	.26
9/4 — worth .34	.25		
10/4 — worth .36	.27		

Sheets and Pillow Cases

Sale Prices on Following Well-Known Brands:—

Pillow Cases—

Will-Wash-Heavier.
42x36.....val. .20.....**Sale .13**
45x36.....val. .22.....**Sale .16**
50x36.....val. .24.....**Sale .18**
54x36.....val. .26.....**Sale .21**

Mohawk.
42x36.....val. .22.....**Sale .16**
45x36.....val. .24.....**Sale .17**
50x36.....val. .26.....**Sale .19**
54x36.....val. .29.....**Sale .22**

Dwight, Anchor, Utica.
42x36.....val. .23.....**Sale .17**
45x36.....val. .25.....**Sale .18**
50x36.....val. .27.....**Sale .20**
54x36.....val. .31.....**Sale .23**

Sheets—

Will-Wash-Heavier.
54x90.....val. .62.....**Sale .48**
63x90.....val. .69.....**Sale .54**
72x90.....val. .76.....**Sale .59**
81x90.....val. .84.....**Sale .64**
90x90.....val. .92.....**Sale .69**

Mohawks
54x90.....val. .69.....**Sale .57**
63x90.....val. .82.....**Sale .63**
72x90.....val. .89.....**Sale .71**
81x90.....val. .96.....**Sale .77**
90x90.....val. $1.02.....**Sale .82**

Dwight Anchor, Utica.
54x90.....val. .79.....**Sale .68**
63x90.....val. .89.....**Sale .94**
72x90.....val. .94.....**Sale .73**
81x90.....val. $1.04.....**Sale .75**
90x90.....val. $1.12.....**Sale .83**

Measurements are before hemming. Hemstitched Sheets and Pillow Cases—10 and 5 cts. more respectively. Extra long Pillow Cases to 40½ inches Sheets to 3 yds. long.

Full Assortment of Wamsutta, New Bedford SHEETS and PILLOW CASES at Sale Price.

Rugs

Shades Oilcloths

August Sale Friday Offerings

Seamless Art Loom Velvet Rugs—also Sanford's Seamless Axminsters—9x12 ft.—elsewhere to $39.00.....**23.98**

Finest Wiltons—Seamless or Seamed—high art patterns—reproductions of exquisite Orientals—8.3x10.5 ft.—value $44.00.....**35.98**

Bigelow-Hartford and other best maker—fine Axminsters, rich Orientals, florals and medallions—8.3x10.6 ft.—value $20.00.....**22.98**

Fine Seamless Velvet Rugs—9x12 ft.—rich rose and cream grounds—also Orientals, medallions and new border designs—value $24.98.....**17.75**

Best Grade Deltox Grass Rugs—(Gem of the Prairie)—9x12 ft.—Chinese scroll, Egyptian and novelty borders—green, brown, blue and gray—value $9.49.....**6.88**

Clearance Sailor Made Rope Hammocks—were $1.49 & $1.98.. **1.19**

Finest Armure Weave Hammocks—were $5.98 and $6.98.....**4.98**

Khaki Couch Hammocks—were $8.98.....**6.98**

Holland Window Shades—good tints—6x3 ft.—reg. .32..... **.28**

Shelf Oilcloth—12 in. wide—reg. 5..... **4**

Scrub Mops—Self wringing—long handle—reg. .35..... **.27**

O-Cedar Oil—reg. 50 ct. bottle.... **.37**

9 A. M. to 6 P. M.
Closed All Day Saturdays
16th Year of Clerks'
All Day Saturday Holidays During July & August

Girls' Dresses Babies' Shirts, Dresses, Etc.

Friday Clearance Prices.

Girls' New Fall Serge Dresses—navy, brown and red, with plaid trimmings—belted models—kilted skirts.....**2.98**

Girls' Organdie Dresses—white—trimmed with lace and embroidery—good models—slightly soiled—8 to 14 yrs.—reg. $1.98.....**1.34**

Clearance of Babies' Part Wool Shirts—broken sizes—reg. .49 and .39..... **.26**

Clearance of Babies' Pillow Shams—lawn—tucked insertion, hemstitching and

Clearance of Little Tots' ruffled trimmed—reg. .98..... **.68**

Clearance of Little Tots' Dresses—white lawn—also ginghams and chambrays—yoke and waist styles—plain, stripes and checks—contrast collars and cuffs—sizes to 6 yrs.—reg. .98... **.68**

White Goods

Friday Specials and Clearances.

36 inch White Poplins..... **.29**

36 inch Longcloth—12 yd. piece—val. $1.39.....**1.27**

40 inch Longcloth—12 yd. piece—val. $1.59..... **1.45**

36 inch Nainsook—10 yd. piece—Friday **3.95**

36 inch Nainsook—12 yd. piece—val. $2.59.....**2.19**

Your Next Tenant Is an "Ad-Reader"

The tenant to whom your property would be most valuable is a reader of the "To Let" advertisements.

If your advertisement is factful, definite and fully informing he will recognize it as meaning OPPORTUNITY to him, and he will lose no time in getting in touch with you.

But if your advertisement should be vague, uninforming and written with a view to "saving space," it might not appeal of any personal interest at all.

SPORT TOPICS

Raking 'Em Over

By "JINKS"

GETTING THE PUBLICITY.

If the coming show of the Plainfield Kennel Club is to be successful, it must get publicity. That it will get the necessary press notices is the business of the man appointed by the Bench Show Committee to look after that feature of the work. If that man succeeds in talking or writing up the show to any reat extent, the affair will be successful and will shower upon Plainfield plenty of advertising. We believe that he intends to do the thing correctly and know that the work has been already started. However, there is nothing like doing a little "billboard" and newspaper advertising, and it is hoped that the Bench Show Committee realizes the value of this branch of the business. While there are many newspapers in this section of the country, it is possible, although not probable, that some fanciers may not read or hear of the local event through the medium of these newspapers. On the other hand, they might see flashy billboard posters and might be attracted by them to a greater extent than they would have been had they seen merely a newspaper article to the effect that the show was to be held. Man is human, and is attracted by showy things. Pictures attracted us when we were young and they have an attraction for us still. A few "cuts" of various entries in the show would be appreciated, Mr. Publicity Agent. That's one way to get your "publicity" department in good working order. The columns of this newspaper are open to all articles regarding the coming show. We will do all in our power to make the affair a success, believing that the cause is a worthy one and that the show can best profit by an enormous amount of publicity.

• • • • • •

TALKING WORLD SERIES.

Many are the sporting editors of the metropolis who are talking World Series. Predictions, rash and sensible, are being made and "re-made" every day. The scribes and scribblers in New York have to pick the Giants or lose their popularity. Still, the more intrepid writers are content to sacrifice popularity and stick to their candid opinions. Miller Huggins led his Cardinals into the Big Burg yesterday and set to work at once in a prediction campaign all his own. Huggins says that the Brooklyn and Boston teams are the class of the Nationals and that he looks forward to a final clash between the two. He did not speak of the American League. Doubtless, he holds views on the situation and if he cared to express an opinion he would have voiced the opinion that the Athletics are likely to finish in the league. To us the Red Sox and the White Sox look good.

• • • • • •

BUT DONOVAN HAS HOPES.

Some people are naturally optimistic and others are confirmed pessimists. We believe that Bill Donovan, the energetic leader of the New York American League baseball team, is a pleasant mixture of the two. Wild Bill has had plenty of cause to worry about the team of which he is the leader. The outfit has been going poorly and has been hard hit by the jinx. Injury after injury has crippled the club, until now it is about as active as the team owned, operated and "operated upon" by the once famous Cornelius McGillicuddy. Still, Donovan believes that if his boys break even with Cleveland they will win the pennant. He takes this view because he figures on taking all four games scheduled with the Mackmen who visit the Polo Grounds on Saturday, to remain for four days. In our opinion, if the Yanks are to win the pennant, they must start now and must continue to at least take a majority of the fourteen games to be played with the Western teams. The Red Sox are due to start things on Labor Day, and then the final swing begins. It is, therefore, clearly visible that the Yankees *must* start now, if Manager Bill's hopes are to be realized.

• • • • • •

SEA BRIGHT TOURNEY.

The second day of tennis in the Sea Bright invitation tournament, due to the rain, was short, but some of the stars offered interesting play in both doubles and singles. Play in the singles of a fast nature was limited to one match, between Roland Roberts, of California, and William T. Tilden, of Philadelphia. Tilden made a poor impression when he started, and Roberts, with a reputation as a speedy man from the coast, was much of a favorite. In the warm-up Tilden smashed the ball all around the court, and, despite the heat, was active every minute. Roberts took more time about it. Throughout the match Tilden kept up the same pace, and spectators looked for the Philadelphian to break under the strain and to see Roberts, with his easier methods, pull through. Roberts let the match get away from him, however, and Tilden won without a let-up in his speed.

• • • • • •

R. NORRIS WILLIAMS' WORK.

The more one watches R. Norris Williams the more one becomes convinced that the slower back court game is the better in the long run. The slap-dash players score with shots that stir up enthusiasm of the crowd, but it is certainly risky tennis, tennis apt to fail against a steady player who is accurate with long base-line shots and others placed with a view of forcing the opponent into returns on the next shot will leave an opening for a sure, hard drive. Williams never hits the ball hard unless he is pretty sure of getting it over the net. When he is in that position it is generally because he has paved the way with the preceding stroke. And all the while Williams takes care that he does not became exhausted. He played in the doubles yesterday with Washburn against O'Neale and Hunter, and, though the match was easy for him, his play was as finely drawn as it might have been in a big match.—Newark News.

• • • • • •

SAMPLE SCENARIOS.

The Athletics are staging a great five-reel feature that will probably appear in Proctor's Theatre shortly. The play is entitled "Twenty Straight," and is said to be better than Triangle's "Going Straight." That's going some.

Bob Bogardus, we see by "the" sporting page, is fond of treating the fans of Dunellen. If Bob were left in charge of the affairs of the Dunellen team, the club would be ahead of Netherwood now. There's very little that Bob does not know about baseball.

"Slim" Sallee is counted upon as being a valuable addition to the New York club from a financial point of view. He eats lightly.

TRAPSHOOTING HELPS BALL PLAYERS STICK IN MAJOR LEAGUE CIRCLES

An Interesting Tournament Could Be Staged If Leading Players Got Together—Peter P. Carney Gives a Little "Dope" On Situation—"Newsy" Notes.

By Peter P. Carney.

The batting averages of the National and American baseball leagues are mighty interesting at this particular time.

Can Cobb repeat? That is a question asked by many fans. Others are greatly concerned in the performance of that 42-year-old wonder, Honus Wagner.

At the present time Tris Speaker and Joe Jackson are showing the way to Tyrus in the American League. The Georgia firebrand doesn't appear to be able to hit his stride of other years, but he has always been a demon finisher. Wagner's new lease on life is remarkable. He is only a few points behind Robertson in the National League averages. Both races are more exciting than in many years past.

Speaking of excitement, don't you think a trapshooting competition between the most skillful ball players would make a lively afternoon's sport? Of course, all the players who are good trapshooters are not in the same city at the same time, but, nevertheless, they are interested, and no doubt a tournament could be arranged at a time that would be suitable to all of them.

Among the "big leaguers" who are experts with the trap gun, and think there is nothing better than firing at manimate clays, are Tyrus Raymond Cobb, Joe Jackson, Charles Albert Bender, Leslie Joe Bush, Frank Baker, Grover Alexander, Bill Carrigan, Pat Moran, Wilbert Robinson, Christy Mathewson, Harry Davis, Tris Speaker, Jack Coombs, Eddie Plank, Charles Clifford Cravath, Bob Shawkey, John Henry Wagner, Eddie Collins, Billy Killefer, Oscar Dugey, Bert Niehoff, Walter Johnson and Ernie Shaw. This is only a few, but it shows the calibre of the ball player who is interested in trapshooting. By way of added interest it might be well to arrange a match for managers. Mathewson, Moran and Robinson then might shoot a match for the pennant. It would be an easier way than fighting through 154 ball games.

Some of these above mentioned players, notably among them being Mathewson, say that trapshooting keeps their eyes in more satisfactory condition than any other exercise or diversion. Maybe this is the reason why those interested in trapshooting bat so well and stick around so long in the big show. There is a reason.

PRESS AMATEUR DEPARTMENT

The Baptists believe that they have a very valuable hurler in Freddy Mills, who has occupied the mound for the team in the last five or six starts. While Freddy has not accomplished anything out of the ordinary, still he has been pitching as consistently as any hurler in the league. His ability with the willow has not earned him any laurels, but his mound duty has commanded considerable attention.

Now that the Royals have awakened from their slumber we feel doubly sure that baseball around these parts is due for a rise in popularity. The finances of several of the organizations need a little "touching up" and the way to do the stunt is found in the booking of the Royal Giants as opposition.

We have taken a liking to tennis and lemonade. The former is a sport and the latter a diversion. Tennis bees, like golf bees, get one in an enthusiastic mood. The game certainly is proving of great value to the various laundry concerns.

Dan Randolph, heavy hitter on the First Baptist team, is one of the veterans of this vicinity. Of course, we do not mean "vet" in years, but in point of service on local diamonds. Dan was a member of the now extinct Mono baseball team and played first base on that squad. He has hopes of rejuvenating the outfit and placing it in the league under a different and more modern name.

Hats off to Russ Stewart, the premier slabman of the Netherwood baseball team. Russ is entitled to all the publicity he can get.

A story to the effect that there is considerable difficulty in getting crowds out to Dunellen baseball games comes at a rather inopportune time. The Clinton avenue franchise was given to Dunellen with the understanding that if the fans failed to turn out to the games the franchise would be returned to the Clintonians. In the face of these facts it is hard to believe that other stories of this sort will be of benefit to the club.

Miller Huggins says the National League pennant will go either to the Brooklyns or the Boston Braves. He does not figure the Giants in the running.

If the jinx does not cease following the Yankees we will have to induce some of the City League managers to send some of their stellar talent over to Donovan's camp. We believe the Yanks could use men of recognized ability.

Jack Garretson played with the Trenton team against the Lincoln Giants about a week ago. Jack failed to hit, but he handled everything that came in the vicinity of first base, over which station he had been placed as guard.

There is a rumor afloat that the Farmers will not be composed of exactly the same talent next year. The team will be considerably fortified by the addition of a capable staff of hurlers. Infield and outfield will also be given a "brushing up."

MC MAHON'S STARS CONQUER EAGLES

"Rubber" Game Goes to Dunellen Junior Combination.

McMahon's Stars defeated the Eagles in a rubber game yesterday, the score of the contest being 14 to 12.

Errors were numerous during the affair, the Eagles erring twice as often as the Stars. The score:

EAGLE A. C.

	AB.	R.	H.	PO.	A.	E.
Munn, l.f.	5	0	0	0	0	1
Zink, c.f.	5	2	1	1	0	0
Greenhalgh, 2b., ss.	6	2	2	1	2	1
J. Maiers, p.	5	3	1	1	5	0
L. Schneider, 3b., c.	3	1	1	3	2	1
Shaw, 1b.	5	0	1	11	0	1
Maskell, s.s., 2b.	5	2	4	0	2	4
Noble, c., r.f.	5	1	2	7	1	2
Gray, r.f.	1	0	0	0	0	0
Oakley, 3b.	2	0	0	0	2	2
*Sullivan	0	1	0	0	0	0
Total	42	12	14	24	14	12

*Batted for Munn in ninth inning.

M'MAHON'S STARS.

	AB.	R.	H.	PO.	A.	E.
Fritz, l.f.	5	1	0	0	0	0
Block, r.f.	5	3	0	0	0	1
Wilson, 1b.	5	3	0	9	1	1
Dineen, 2b.	5	2	1	2	3	0
Rusch, 3b.	5	2	1	1	1	0
G. Schneider, s.s.	5	1	3	4	1	3
Greenhalgh, c.f.	3	0	0	1	0	1
Apgar, c.f.	2	0	0	0	0	0
McMahon, c.	5	0	0	10	1	0
F. Schneiderwin, p.	5	2	2	0	5	0
Total	45	14	7	27	12	6

Score by innings:

Eagle A. C.	2	2	1	2	1	0	0	3	1—12
Stars	0	1	4	4	0	0	1	4	x—14

Sruck out—By Maiers, 11; by F. Schneiderwin, 8. Base on balls—Off Maiers, 0; off F. Schneiderwin, 8. Sacrifice hit—L. Schneider. Umpire—Tinsman.

MAJOR LEAGUE STANDING.

Results in National League.

St. Louis, 3; New York, 0.
New York, 8; St. Louis, 4.
Brooklyn, 6; Chicago, 0.
Philadelphia, 1; Cincinnati, 0.
Cincinnati, 8; Philadelphia, 7.
Boston-Pittsburg; rain.

Standing in National League.

	W.	L.	P.C.
Brooklyn	60	35	.632
Boston	55	38	.591
Philadelphia	56	41	.577
New York	50	46	.521
Chicago	46	55	.455
St. Louis	46	59	.438
Pittsburg	41	53	.436
Cincinnati	40	67	.374

National League Games Today.

St. Louis at New York (2 games).
Chicago at Brooklyn.
Pittsburg at Boston (2 games).
Cincinnati at Philadelphia.

Results in American League.

Cleveland, 5; New York, 3.
Boston, 3; Chicago, 1 (12 innings).
Philadelphia, 7; Detroit, 1.
St. Louis, 4; Washington, 1.

Standing in American League.

	W.	L.	P.C.
Boston	60	44	.577
Chicago	61	46	.570
Cleveland	59	45	.567
New York	55	49	.529
Detroit	57	51	.528
St. Louis	56	51	.523
Washington	51	53	.490
Philadelphia	20	80	.200

American League Games Today.

New York at Cleveland.
Boston at Chicago.
Philadelphia at Detroit.
Washington at St. Louis.

FIVE GOLFERS IN TIE FOR ACHEL'S TROPHY

With weather conditions fair, although still somewhat sultry, matches were rattled off in fast style yesterday on the courts of the Sea Bright Lawn Tennis and Cricket Club to make amends for the postponements of Tuesday. So much was done in the singles for the Achelis Cup that only five men of the original thirty-two starters survived and the final four would have been decided if darkness had not called a halt on the contest between Lindley Murray, the Californian, and William T. Tilden, 2d., of Philadelphia. Each had won a set, but the last one, which was taken by Tilden, was the longest one so far played in the tournament, twenty-six games being necessary before the hard-hitting Quaker could win at 14—12. The others left to fight it out for the right to play Norris Williams, the holder of the trophy, are George M. Church, who will be drawn against Willis E. Davis, the national clay court champion, in the top of the semi-finals, and Ichiya Kumagae, the Japanese champion, who will meet the winner of the Tilden-Murray tilt in the lower half of the draw.

MISS WAGNER LOSES.

Miss Marie Wagner met unexpected defeat in the second round of the invitation tennis singles for women, which opened on the courts of the Montclair Athletic Club yesterday. After an impressive start in the opening set she tired quickly and dropped the next two to Miss Edith B. Handy. While she had her strength Miss Wagner placed beautifully, particularly on the backhand, and the score of 6—2 gives a fair idea of her superiority in the first set.

Early in the second set Miss Wagner's returns, lacking snap, began finding the net frequently. She continued to try hard, but could not mate Miss Handy's speed in court covering. The latter, recognizing her opportunity, forced the pace continually, and by coupling steadiness with hard hitting managed to hold the lead throughout the second and third divisions of play.

CORAL REEFS.

Nature's Methods In Building These Seashell Monuments.

Coral reefs surround many of the islands in the Pacific. They protect the lowlands from the washing of the waves, and the still waters inclosed by them are the only harbors of refuge for ships. The reefs themselves furnish the greatest peril to navigation, and if there were no inlet through which a vessel could enter their protected circle they would be a danger and nothing else.

But almost every reef has such an inlet. It is a necessary result of the laws under which the forces of nature work. To understand this we must see how these reefs are formed.

Chemically the reef corals are almost pure carbonate of lime, the substance of ordinary limestone and marble. The reef grows as the shell of the oyster or any other shellfish grows. It is itself the common and undivided shell of innumerable polypi, or minute insects, which are being produced and are dying in successive generations.

These tiny beings get all their living from the waters of the sea. It is from this source also that they derive the salts of lime from which they secrete the bony structure that remains after the animal is dead.

The coral polypi cannot live in fresh water. Their food supply is brought to them by the waves and currents of the sea. As a result it is found that directly opposite the mouth of the stream from the island the reef does not grow. There will be the inlet to the inclosed waters.—Los Angeles Times.

He'll Hear It Later On.

Harold—I know that I'm not worthy of you, my darling. Fair One—Remember that, Harold, and my married life is sure to be happy.

Long Courtship.

Maud—Are you engaged to Jack for good? Ethel—It looks so. I don't think he'll ever be in a position to marry me.

Life is no dream, but life is nothing without its great dreams.

—Press want ads. pay.

No Cut Prices

But quality and service for your money at

George L. Simon's
179 North Ave
Opp. Depot.

Bicycles, Tires and Sundries.
Difficult Repairing a Specialty

Get our prices first. Buy Hudson High-Grade Tires, and other makes. Another 800 Delion tires originally 5,000 miles. Will sell at half price. 32x3½, $8.75; 33x4, $12.50. Special, 34x4, $8.50. Open Sundays 1 p. m. Open evenings.
HUDSON DOUBLE TIRE CO.
269 Halsey Street Newark, N. J.
Tu.-Th.-Fri.

NEW BRUNSWICK BOARD OF HEALTH WOULD TERMINATE BASEBALL GAMES

Would Prevent Children Attending Games—Advises Temporary Close of Season—Stringest Measures Enforced.

The Board of Health of New Brunswick has taken a step that may be followed by the Board of Health of this city. While no mandate was issued, the New Brunswick body suggested to the directors of the Manufacturers' League in that place that the baseball games scheduled, be called off. In response to the suggestion and willing to do all in their power to prevent the spread of the child plague, infantile paralysis, the directors called off the games and will probably terminate the league season, unless the danger, now believed to be imminent, is averted. From other sources it is learned that there is no objection to the holding of baseball games, provided children are not allowed to congregate.

It is hardly possible that such a mandate will be issued in this city, inasmuch as local children are already being kept at home by anxious parents. That they should not attend baseball games, where they will be in communication with every sort of person, is an admitted fact. But, on the other hand, it is hardly fair to deprive the older folks of an opportunity to take wholesome exercises. Who knows but the privation may have other and far more degrading effects?

For the present, then, baseball in Plainfield goes on.

The Yankees' veteran catches, Leslie Nunamaker, is, at present, hitting in first-class fashion.

Central Bottling Works

Telephone 229. Corner Somerset and Chatham Sts.
HENRY HAURAND, Prop.

SPECIAL

J. & G. Stewart's Finest Scotch Whiskey, 1779, and Harvey's Fine Old Scotch Whiskey, 1770, at the old prices, per bottle $1.35

Try our Leaders—Plainfield Club, (blend); C. B. W. Monogram, (blend); Elkwood Pure Whiskey, (straight); none better made.

We regret to state that we can not deliver goods in Plainfield, but if you consider quality and prices you will find it will pay you to send for them. We call for empty bottles.

WE ARE FULLY EQUIPPED to do oxyacetylene welding of all kinds. We give special attention to automobile and motorcycle work, which we do so thoroughly and skillfully that the place where the joining has been done cannot be distinguished from the rest of the metal. When you need welding done we are ready to do it.

AUTOMOBILES REPAINTED.

MARTIN AUTOMOBILE CO
Phone 130 304-312 Park Ave.

BASEBALL FANS

GET A CELLULOID PRESS SCORING TABLET
They Are Ready for 1916
This Coupon with three others and Five Cents when presented at the Press office will entitle you to one.
LIMITED SUPPLY GET YOURS NOW

SCOOP THE CUB REPORTER — A Photo Doesn't Prove a Fish Story. — BY "HOP"

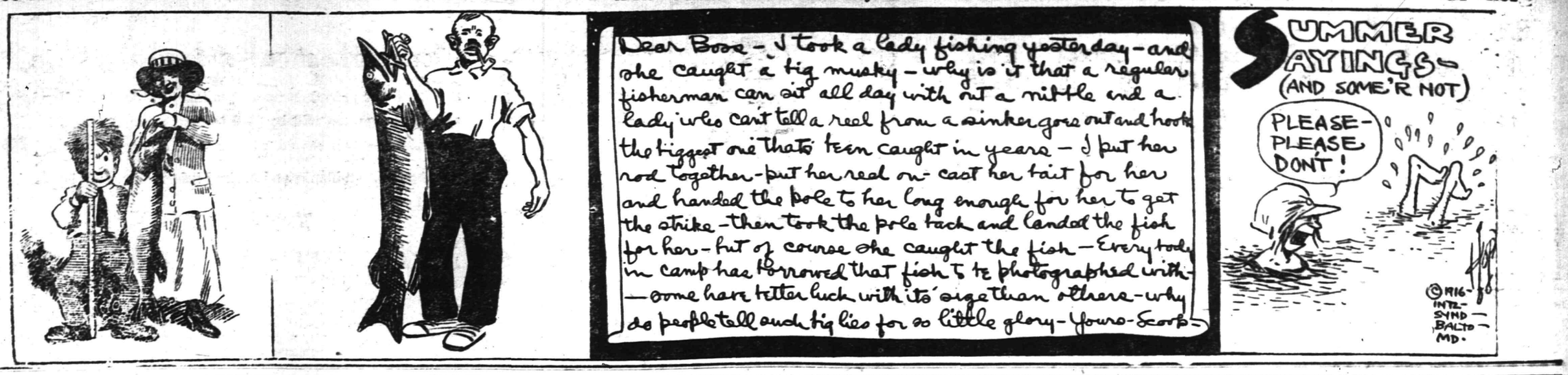

Mono Storage

Warehouse

North Avenue

Opp. Freight House

125 East Front Street

SPECIAL NOTICE.

Classified ads inserted in the Press may be placed in the Elizabeth Times upon payment of one-half more. For instance, an ad costing forty cents in the Press may be inserted in both papers for sixty cents insuring a circulation of 13,000.

PHONE 3000

WE DO THE REST

CLASSIFIED ADS

Advertisements on this page will be read by a widespread clientele whose well directed purchasing power is unrivalled and which relies upon the dependability of the Plainfield Daily Press advertising. This class of advertising produces astonishing results and opens a new field for the development of many and various lines of business.

THOUSANDS FIND THIS PAGE

Invaluable as a guide to reliable dealers, help and employment.

CLASSIFIED RATES.

One cent a word first insertion, one-half cent a word thereafter. Double charge for capitals. Minimum ten cents. No display type.

UNCERTAIN SERVICE

Rundown equipment means also "rundown service" and that means delays breakage loss, etc.

You assure yourself of high-grade, perfect service of the most certain kind when you call No. 511 for any transfer service of any nature—for we have modern equipment and a trained force of careful men.

Moderate charges.

HAND'S EXPRESS CO.

BOONE'S PLACE IN HISTORY.

A Figure That Stands For All That Is Typical of Pioneer Days.

Kentucky's rich country had originally been a neutral zone, threaded with Indian trails, a territory where none might dwell, but through which all were at liberty to move in hunt or war. The shade of its forests was so dense, the story of its white settlement so full of tragedy, that it was known as the "dark and bloody ground."

The great character of its pioneer period had been Daniel Boone, whose picturesque, half legendary figure stands for all that is typical in that vanished phase of our national life.

Born in Pennsylvania, he had grown to manhood on the banks of the Yadkin in North Carolina, had built his hut and married early, after the fashion of the locality. But he found tilling the ground dull work when the forest called. Expeditions into it to hunt game or to make salt at the salt licks, where animals and men alike went to satisfy their cravings, only fastened its dominion more firmly upon him, and when a wandering Indian trader strayed across his pathway and told him of the rich country to the west called Kentucky, which, in the language of the red men, meant "at the head of the river," or "Long river," he gave himself up to it with a fervor that was little short of fatalism, believing himself "ordained of God to settle the wilderness."—Helen Nicolay, in Century Magazine.

When Nature Was Timekeeper.

In the British museum is a large stone composed of carbonate of lime, which would serve perfectly as a day laborer's calendar, inasmuch as it would indicate to him every Sunday and holiday of the year, though not the day of the month. Moreover, the stone is an actual time record of the work done for a long period in an English coal mine.

The "Sunday stone," as it is called, was removed from a colliery drain. When the miners were at work the water running through the drain left a deposit colored black by the coal dust, but when no work was being done the water ran down clear and left a white deposit. These deposits in the course of time built up the stone. Each day of work left a black streak, immediately followed by a white streak made during the night. Wide white streaks indicate the holidays and Sundays.

Unanimous Consent.

There was a wedding in a certain church the other day, and, as usual, the minister in the course of the ceremony said: "If any one has aught to say why this couple should not be joined in the holy bonds of wedlock let him now speak or forever hold his peace." During the silence that followed a man who was accustomed to serving as a chairman of meetings arose and, rapping the top of the pew sharply with his knuckles, said, "There being no objection, the motion is carried."—New Orleans States.

—Try Press want ads. They pay.

Modern Life.

"Was your courtship romantic?"

"A little bit. I met my wife on the seventy-eighth floor of an office building. We took the elevator together. At the fifty-seventh floor we became engaged. At the forty-ninth floor a minister got on. We enlisted him, eventually reached the ground floor, sent for a license and were married."—Kansas City Journal.

Small Things.

We are too fond of our own will. We want to be doing what we fancy mighty things, but the great point is to do small things when called to them in a right spirit.

Evil In Covetousness.

Covetousness, by a greediness of getting more, deprives itself of the true end of getting it. It loses the enjoyment of what it has got.—Sprat.

Giving Him a Tip.

Passenger—Steward, are we nearing port? Boat Steward—Yes, suh; certinly, suh! It am only about three tips away now.—Life.

—That funny fellow Scoop is on the classified page.

A. M. RUNYON & SON, UNDERTAKERS

402 Park Ave. Telephone No. 40

Office open day and night.

Office of Hillside Cemetery.

New York Office 14 East 38th Street

Telephone Call 8341 Murray Hill

New York Embalmers' License 4699

New York State Registered License Undertakers No. 315.

Established 1872.

P. CASEY & SON, Undertakers and Embalmers.

Office 100 North Ave | Telephone 2331 | Residence 417 W. 3rd St

N Y Office, 10 E. 22nd St. Tel. 2094 Gramercy

Estab. 1868 Tel. 2354

J. J. & C. A. HIGGINS

UNDERTAKERS.

Private Funeral Chapel

109-111 West Fourth Street

Auto Cortege for Long Distance.

T. A. MOORE

UNDERTAKER

612 E Sixth St.

Tel. 741-R

L. L. MANNING & SON

STEAM GRANITE WORKS

Corner Central Ave. and West Front St

Opp. First Baptist Church. 'Phone 338-J

All Seasonable

PLANTS AND CUT FLOWERS

Floral Design Work a Specialty.

Chas. L. Stanley

Store 159 E. Front St. Tel. 928.

Greenhouses and Nurseries, 1126 South Ave. Tel. 331.

O. U. SINGER

CHIROPRACTOR

PALMER SCHOOL GRADUATE

234 Park Ave. Plainfield, N. J.

Lady Attendant.

★ B.P.O.E. 885 ★

Next Meeting

WEDNESDAY NIGHT,

SEPTEMBER 13

AUCTIONEERS.

THE LEADING AUCTIONEERS

W. A. SCHORB & CO.

Also Dealers in Second Hand Furniture—Bought and Sold. 120 Madison Av., Jackson Bldg. Telephone 2296.

N. Meyers & Sons

COAL

COKE AND WOOD

Office tel. 1159-W. 121 Watchung Av. Yard Tel. 1911.

DIED.

JOHNSTON—On Tuesday, August 8, 1916, William E. Johnston, Jr., aged 31 years.

Funeral services at the residence of his father-in-law, Mr. Chas. W. Leveridge, 828 Sherman avenue, on Friday, August 11, at 2:30 p. m. Interment in Hillside cemetery. 8 9 2

LEWIS—Suddenly, on Tuesday, August 8, 1916, Alexander G., son of Charles and Jennie M. Lewis, aged 22 years.

Funeral services at his late residence, 450 Orchard place, on Friday, August 11, at 2:30 p. m. Interment in Hillside cemetery.

MARTIEL—On Wednesday, August 9, 1916, Emma T. Martiel, in her 26th year.

Funeral from her late home, 326 East Third street, Friday, August 11, at 8:30 a. m.; requiem high mass at St. Mary's church at 9 a. m. Interment in St. Mary's cemetery.

CLEANING AND PRESSING.

HIGH-GRADE cleaning and pressing of ladies' and gents' clothes. Also buy and sell ladies' and gents' second-hand clothing and shoes. W. M. Stinson, 159 East Fourth street; 'Phone 2326. 6 3 3mo

WHO'S your cleaner? Cleaning and pressing is my business. I know how. I clean your clothes clean. A. Brandt, 113 Madison avenue. Free delivery. 'Phone 1999. 6 21 3mo

MERCHANT TAILORING.

HIGH-CLASS ladies' and gents' merchant tailored suits at popular prices. Workmanship guaranteed. Cleaning, pressing and repairing. M. Farina, 963 West Third street. 6 23 3m

LADIES' and gents' merchant tailoring, cleaning and pressing. Work called for and delivered. Special rates on monthly contracts. C. Parrella, 702 West Third street, 'Phone 1796. 6 16 3mo

LOST AND FOUND.

LOST—A good chance to rent that furnished room or empty store room by not inserting a for rent ad. in the classified columns of the Press. Try them. They pay big for a small cost. 6 20 tf

LOST—Masonic keystone charm Sunday night; initials W. H. O. Suitable reward return to this office. 7 24 tf

AUTOMOBILES FOR SALE.

CHALMERS "36," 1912 touring, $450; Chalmers "40," 1912 four passenger, $300; Chalmers "30," 1911 touring, $300; Marion roadster, 1912, $250; Hupmobile roadster, 1912, $200. The A. & S. Motors Company, 337-339 West Front street; 'Phone 1134. 6 7 3mo

FOR SALE—Ford touring car, in first class condition. W. H. Abbott, 134 North avenue. 8 9 6

ROOMS AND BOARD.

APARTMENTS with private bath; also single room. 312 East Seventh street. 7 16 tf

SITUATION WANTED—MALE.

YOUNG professional man desires position during summer months; clerical or outdoor work. Address "Professional," care Press. 6 28 tf

HELP WANTED—FEMALE.

WANTED—Neat white girl for cooking and downstairs work. Call Mrs. A. R. Stevens, 933 Grant avenue. 7 25 tf

WANTED—General houseworker; small family. 167 Crescent avenue. 8 8 3

WANTED—Young lady for office work. Apply Garwood Bronze and Iron Works, Garwood, N. J. 8 9 2

FOR SALE

FOR SALE—Cedar wood for fences, arbors, rustic work, etc. John Mobus, P. O. Box 320, City; 'Phone 2538-J. 4 1 tf

FOR SALE—Cabbage and celery plants. William Bourgeois, 1378 Park avenue; 'Phone 417-W. 7 18 1mo

FOR SALE—Road or farm horse, cheap. Charles Michaels, Scotch Plains. 3 30 tf tu-th

FINE celery plants. Thomas Mair, Mountain avenue, near Leland avenue. 7 11 1mo

DELIVERY wagon and horses for sale. Apply A. E. Force & Co. 8 7 tf

FOR SALE—Team work horses, harness and dump wagon. Address W. C., care of Press. 8 7 6

FOR SALE—Team horses and wagon. Leonard Mutak, Colfax street, Raritan, N. J. 8 4 6

CONTRACTING.

GENERAL sewer contracting and cesspool building. Estimates cheerfully furnished. All work promptly attended to. M. Mango, 320 Richmond street; 'Phone 663. 6 15 6mo

GENERAL contracting of tinning and roofing. Sheet iron and metal worker.. Furnaces set and repaired. Conrad Jacobson, 441 West Third street; 'Phone 1065-W. 6 16 3mo

SHOE REPAIRING.

SHOE REPAIRING—First class shoe repairing done while you wait. Old shoes made to look like new. All work guaranteed. Plainfield Shoe Repairing Co., 308 Watchung avenue. 6 2 4mo

THE BEST in shoe repairing at a small price. Repairing done by Electric machine. All work guaranteed. Shines 5c. Dan Brunnetti, 815, opp. Grant avenue station. 6 23 3mo

MACHINIST.

PRACTICAL machinist and engineer; expert automobile repairing; automobile axles and gears. Work promptly done. 'Phone 2435. C. F. Fulmer, 703 South avenue. 6 20 1y

MOTOR VANS.

"KEEP MOVING," that's my motto. Three large motor vans at your service for local and long distance hauling. 'Phone 641-J. Henry Wierenga, 421 East Fifth street. 6 3 4mo

THERMO.

THERMO for 4 1-5 cents a day will give you constant supply of hot water from 170 to 212 degrees and twenty-four hour service. Let us demonstrate it to you. Winn & Higgins, 130 Watchung avenue. 6 15 1y

STORAGE BATTERIES.

WILLARD STORAGE batteries for service and satisfaction. The Willard batteries have stood the test the world over. Plainfield Storage Battery Company at Stryker's Garage. 6 3 1y

THINGS ELECTRICAL.

ONE cent's worth of electricity will operate a six-inch Western Electric Fan for four hours. Price $5.95. Let us send you one on approval. Ryder & Graves Elec. Co., 'Phone 1789, 116 North avenue. 6 10 6mo

FOR SALE OR TO LET.

HOUSES for sale or to let, lots for sale in Plainfield or Scotch Plains. All kinds of insurance also. R. E. Myers, 208 Watchung avenue; 'phone 2693. 6 8 6mo

MISCELLANEOUS.

TIRES and tubes repaired and vulcanized; improved methods; prices right; work guaranteed. Rear, 15 Somerset street. 4 19 tf

WHY NOT brighten up your home? We have a full line of gas and electric portables, showers, domes, semi-indirects, store fixtures and gas and electric supplies, at the lowest prices in the city. Naylor & Naylor, 128 North avenue. 12 13 tf

TIRES! TIRES! Hardman non-skid, 30x3½, 11.25; United States, 3x3, $6.00; United States tubes, 30x3, $1.50; Gulf Supreme Oil, 30 cents gallon. Ford Taxi Company, 159 North avenue. 7 12 tf

ALL kinds of electrical work and general repairing promptly attended to. Furniture repaired and polished. Keys made and fitted. Tel. 2693. 208 Watchung avenue. Holgate. 6 6 3mo.

KLINE—Chimney Cleaner—516 West Fourth street. Tel 2297. 8 9 3

GLAZING in all its branches. Old mirrors resilvered, plate glass—fronts set, auto windshields a specialty. Work guaranteed. S. Shrager, 121 Madison avenue. 6 10 3mo

INSURANCE—ALL BRANCHES. AGENT FOR NATIONAL SURETY CO. J. T. VAIL. tf

AUTOMOBILE REPAIRING, ETC.

EXPERT automobile repairing. Quick service. Expert mechanics employed. Automobile repairing is our business. We know how. Queen City Garage, 209 East Fifth street; 'Phone 2332. 6 2 3mo

AUTOMOBILE painting and trimming auto tops at prices that will suit you. Automobile lettering a specialty. Estimates cheerfully given. A. A. King, 29-31 Somerset street. 'Phone 2386-M. 6 6 1y

GENERAL repairing of carriages and business wagons. Automobile repairing a specialty. Iron work of all kinds done. J. P. Homan, 29-31 Somerset street; 'Phone 2677. 6 3 3mo

LIBERTY GARAGE—306 Liberty street—Best system for repairing and adjustments; stop worrying; actually come and let me go over your motor. Henry Lazowski. 6 22 6mo

ARLINGTON GARAGE—All kinds of repairing done promptly. Motorcycle repairing a specialty. Our prices are reasonable. Clark & Carman, 1090 Arlington avenue. 6 17 1y

AUTOMOBILES washed while you wait. Washing autos is my business. I know how. My prices are reasonable. A trial will convince you. John Hurley, 150 East Fourth street. 6 2 4mo

MOTORCYCLES AND BICYCLES.

1917 EXCELSIOR 1917—Pace motor with over size valves, 3 speed, 15 to 20 horsepower, most powerful, speediest motor; a year in advance of all other machines, $265, the light weight machine, two cycle, two speed, $135; second-hand machines $30 up; distributors for Smith motor wheels (The Bicycle Pusher), sells for $60; bicycles from $15 up; sold for cash or credit. Haverford Cycle Co., 945 Broad street, Newark, N. J. 6 14 2mo

GORDON tires are guaranteed for 4,000 miles. To introduce the Gordon tires, note prices, for instance: 30x3 non-skid, $9.50; 30x3½ non skid, $11.75. We also have 1,000 seconds, from $5 up. 1,000 bike tires from $1 up. Tel. 858. Phil Mechanik, Front street, near Grove. Open until 9 p. m. daily. 6 6 3mo

GENERAL repairing of motorcycles and bicycles. Rubber tires put on baby carriages. Work done promptly and guaranteed. Complete line of bicycle sundries. L. Zeisel, 222 West Front street (two doors from Proctor's). 6 10 3mo

AUTOMOBILE TO HIRE.

ANYONE can afford to ride in an auto. Five passenger, comfortable touring car for $2 an hour. Special rates for trips. 'Phone 181. 6 24 tf

REAL ESTATE FOR SALE.

WEST Second street, near Plainfield avenue, two building lots, each 30 feet front; only $500. Fred C. Lounsbury, 129 Plainfield avenue. 8 4 6

LOTS FOR SALE—Clinton avenue and Fourth street—Choicest lots in Plainfield; streets macadamized, flagged and curbed; $50 cash secures any lot, balance terms to suit, or will take back mortgage at 4 per cent. interest. Will help you build. Den. J. Galbraith, 605 Darrow avenue. 5 5 tf

FOR SALE—300 building lots on installments, five dollars down, other payments to be arranged. I also have a few houses that can be bought on easy payments. M. F. Gano, 315 Watchung avenue. 6 2 tf

INCOME property for sale, good paying investment. Address Investment, care of Press. 4 16 tr

MONEY TO LOAN

MONEY TO LOAN on bond and mortgage. J. T. Vail. tf

MONEY TO LOAN—First mortgage security; property centrally located. L. A. Clement, attorney, Babcock building. 8 9 tf

MORTGAGE loans negotiated. Apply Wm. A. Coddington, Stirling Building. 6 12 tf

MONEY TO LOAN on mortgage. H. A. Linharger, 197 North avenue; phone 955 tf

MONEY TO LOAN on mortgage. Manning & Curtis, 166 Depot Park. tf

MONEY TO LOAN on bond and mortgage. Mulford, opposite depot. tf

AUTO SUPPLIES.

WE MANUFACTURE and repair automobile radiators, lamps, fenders, bodies, windshields, drip pans, gasoline tanks, etc. Plainfield Auto Lamp and Radiator Works, 403 West Front street. 'Phone 338. 6 6 3mo

AUTO Tops, one-man tops, curtains and covers; seat covers for open and closed cars, cushions, limousine upholstery. J. H. De Ley, 34 Somerset street, French's building; 'Phone 869. 6 3 3mo

YOU have tried the rest; now try the best. Sole agent for Knight and Blackstone tires; also the Silver King and Burtley guaranteed red tubes. John R. Cline, 158 East Second street. 'Phone 265. Expert auto repairing. 6 6 4mo

HELP WANTED—MALE.

WANTED—Men, all ages, at the Sample Clothing Store, 33 Somerset street, to buy $15, $18 and $20 sample suits at half price. $3, $4 and $5 shoes at half price. Call and see. 6 8 3mo

WANTED — Plumber's helper; must be at least 16 years old. A. M. Griffen Co. 8 9 3

30 LABORERS at once. Apply Ranger Const. Co., care of Bosch Magneto Co. 8 10 3

ELECTRICIAN'S helper; must have experience in factory repair work on power, light and 'phone lines. Apply Bosch Magneto Company, South avenue. 8 9 2

INTELLIGENT boy, not under sixteen, for office work; good opportunity for advancement; state age, education and wages expected. Address Office, care Daily Press. 8 9 3

TWO machinists, experienced in erection and operation of machines; able to read drawings; steady position for competent, reliable men; married preferred; state age, nationality, experience and wages expected. Address Machinist, care Daily Press. 8 9 3

PLANING mill hands and cabinet workers. Standard Aero Co., 768 North avenue. 6 15 tf

HOME SEEKER.

I HAVE a lot on Watchung avenue, Hudson Terrace. Will build a house to suit you very reasonable. John Herrmann, 369 Somerset street; 'Phone 699-J. 6 28 tf

FOR RENT.

APARTMENTS for rent in the New Madison, from $25 to $30, according to location; 6 rooms, bath, and private hall; steam heat; city water and janitor service provided free. Wm. M. Stillman, 212 West Front street, or any agent. 8 8 6eod

FOR RENT—Apartment, 609 Watchung avenue, 3 rooms and bath. Mrs. J. W. Johnson, 720 Watchung avenue; 'Phone 1887-W. 5 3 tf

FOR SALE—Six room house, excellent condition, centrally located, Linden avenue, North Plainfield; city water and gas; lot 40x200; will sell reasonable to quick buyer. Call after 6:30 p. m., 145 Duer street. 8 4 6

SIX-ROOM house, part improvements; rent $15. Apply 664 South avenue. 8 3 3

MOVING PICTURE OR STEREOPTICON SHEET FOR RENT, big enough for the largest hall. Apply Daily Press office. tf

NOTICE TO THE PUBLIC.

DO YOU like home cooking? Try our popular priced meals. Courteous service. Eat here and be at home. Ahern's restaurant, successor to J. McDonald, 119 North avenue. 6 9 3mo

HAVE you tried our special 15c and 25c meals. The best in the city for the money. Home-made soup. Try our service. Clark's restaurant, 115 Watchung avenue. 6 16 3mo

WANTED—100 ladies and gentlemen to try the noon-day luncheon at the Kensington Hotel. The best in town for 35 cents. "Prompt and courteous service" is our motto. Try us. 6 9 1y

HORSE SHOEING.

SHOEING horses is our business. We know how—experts in this line. All work guaranteed. A trial will convince you. Martin & Kearns, rear 34 Somerset street; 'Phone 2339. 6 10 6mo

EXPERT horse shoeing and general repairing. High grade carriage repairing of all kinds. The oldest shop in town. J. E. Flannery, corner Third and Church streets. 'Phone 1713-W. 6 15 6mo

HORSESHOEING and general blacksmithing, also dealer in harness, blankets, robes, etc., auto oils and greases. John Bicknell, corner South avenue and Central street. 'Phone 1096-M. 6 21 1y

PRACTICAL horseshoeing and general jobbing. Rubber tires put on a specialty. All work promptly done and guaranteed. George V. Hunt, 122 East Fourth street. 6 13 3mo

THE SPHAGETTI MAN.

THE handiest store in town for any eatables you desire. Open 6 a. m. to 12 p. m. A delicatessen department with the most delicious articles; sandwiches made to order; fruit and confectionery. J. Loprestl, 405 Watchung avenue. Now enlarging my store. 6 13 3mo

TINNING.

LET us figure on your next job of tinning. First-class work. Prices reasonable. Leader and sheet metal work. Estimates cheerfully furnished. Voehl & Waldron, 224 East Front St.; 'Phone 1987. 6 10 3mo

EMPLOYMENT AGENCIES.

MRS. KELLER'S Employment Agency, 22 Somerset place, all nationalities. 'Phone 1724. tf

TYPEWRITERS.

FOR RENT—All makes. We sell the very best quality of guaranteed rebuilt typewriters at less than New York prices. Repairing. Howard W. Boise, 138 North avenue. 6 10 1y

HELP WANTED—MALE OR FEMALE.

WANTED—Canvassers; state experience and references; good money for right party. Address W. C., care Daily Press. 8 22 tf

Resources $7,000,000.00.

THIS YEAR'S SAVINGS lighten NEXT YEAR'S BURDENS

The men and women with bank accounts back of them are generally the ones who face the future without fear.

Start a 4% interest account now and see how rapidly systematic deposits will make it grow.

The Plainfield Trust Company

4% interest on Special Department accounts

Harvey R. Linbarger
REAL ESTATE
INSURANCE
197 NORTH AVENUE.
Telephone 953.

SERVICE

Money to Loan on Bond and Mortgage

This Company has funds available for loans on Bond and Mortgage and will be glad to receive applications for such loans, which should be on a basis of 50% of value.

Application blanks and desired information may be obtained on request.

THE STATE TRUST COMPANY

At the Sign of the Clock. 201 Park Avenue.

ABRAMS

Special for this Week Only, Womens White Buck Sport Oxfords with Rubber Soles Values $5.00

AT

$2.89

M. ABRAMS
229-233 W. Front St.

Our Special Sale
Of Tea Kettles Is Now On

You can get a first class nickelplated, copper tea kettle, while they last, for $1.00. Your choice of three sizes if you come quick.

BURN THE LITTER and keep the town tidy. We have a perfectly good RUBBISH BURNER for $1.00. There should be one in every yard. Think it over.

KEEP THE TOWN HEALTHY by using covered garbage cans, screen doors and windows, fly swatters, insect destroyers.

LET US SERVE YOU.

A. M. GRIFFEN CO.

THE BEST OF EVERYTHING IN HARDWARE.
119-121-123 E. Front St., Plainfield.
Two Phones, 5—6.

Store Closed Thursday's During August

This is the day that our store, together with a number of other stores, is closed. We feel that our employes are deserving of this (outside of their regular vacation), and trust the general public will appreciate it, and do their shoe buying on the other days.

Our annual midsummer "Let-Go" Shoe Sale is now at its height, and special and attractive prices on good footwear will be offered tomorrow and Saturday.

Van Arsdale's
127 E. Front St.

August Price Reduction Furniture

Reduced prices on FURNITURE during AUGUST gives you an opportunity to purchase the DINING or BEDROOM SUIT you have been wanting at much less than they were originally sold for. Then there's a lot of odd an unmatched pieces that may be just what you want and the reduced price at which we have marked them make very attractive bargains. The quality is just as good as ever only you pay less.

Unusual Low Priced Pieces In Broken Suits

BIRCH DRESSER AND CHIFFONIER MAHOGANY FINISH	42.50	reduced from $58.00
MAHOGANY TOILET TABLE TRIPLICATE MIRRORS	21.50	reduced from $29.50
MAHOGANY CHIFFONIER AND TOILET TABLE	45.00	reduced from $62.00
MAHOGANY FRAME SUIT CHAIR ROCKER SETTEE TAPESTRY CUSHIONS	35.00	reduced from $52.00
MAHOGANY FINISHED SUIT CHAIR ROCKER SETTEE VELOUR COVERING	29.50	reduced from $45.50

ODD DRESSERS CHIFFONIERS LIBRARY TABLES CHINA CABINETS

ALL MARKED AT PRICES THAT MAKE THEM DECIDED BARGAINS.

POWLISON & JONES

149-151 E. Front St. Plainfield, N. J.

STORE CLOSES AT 12:30 ON SATURDAYS DURING AUGUST

Store Closes at 12:30 P. M. Saturdays.

SUMMER UTILITIES

Standard Oil Co.'s Perfection Oil Stoves, the best wick stove made.

Silver & Co.'s Blue Flame Oil Stoves, the best wickless stove made.

Gas Hot Plates and Tubing.

Ovens for Gas and Oil Stoves.

Lawn Sprinklers, Hose Nozzles, Reels and Garden Hose at prices to meet the pocketbook.

Mesco Electric Iron, guaranteed for five years; price, $3.00.

H.E. Gayle Hardware Co.

General Hardware and House Furnishings.
Tel. No. 398. Front St. and Park Ave.

ORGANIZED 1864.

THE
FIRST NATIONAL BANK
OF PLAINFIELD

A COMMERCIAL BANK WITH SAVINGS and SAFE DEPOSIT DEPARTMENTS

FOUR PER CENT INTEREST PAID ON SAVINGS ACCOUNTS

ADVERTISEMENTS
—FOR—
NEW YORK HERALD, WORLD, TIMES, SUN, JOURNAL TELEGRAM, AMERICAN. BROOKLYN EAGLE, GLOBE
—AND—
NEWARK EVENING NEWS
RECEIVED AT REGULAR OFFICE RATES.

PLAINFIELD DAILY PRESS
No Telephone Orders.
Cash Must Accompany Copy.

WHERE THE SHARKS WON'T GET YOU

Camp Rams Horn

Halsey Island Lake Hopatcong

THOMAS M. MUIR, PROPRIETOR.

Board by the day or week—Finest Cuisine—Good bathing, fishing and boating—All summer sports on the 1916 program.

WRITE FOR PARTICULARS.

SAYS HOT WATER WASHES POISONS FROM THE LIVER

Everyone should drink hot water with phosphate in it, before breakfast.

To feel as fine as the proverbial fiddle, we must keep the liver washed clean, almost every morning, to prevent its sponge-like pores from clogging with indigestible material, sour bile and poisonous toxins, says a noted physician.

If you get headaches, it's your liver. If you catch cold easily, it's your liver. If you wake up with a bad taste, furred tongue, nasty breath or stomach becomes rancid, it's your liver. Sallow skin, muddy complexion, watery eyes all denote liver uncleanliness. Your liver is the most important, also the most abused and neglected organ of the body. Few know its function or how to release the dammed-up body waste, bile and toxins. Most folks resort to violent calomel, which is a dangerous salivating chemical which can only be used occasionally because it accumulates in the tissues, also attacks the bones.

Every man and woman, sick or well, should drink each morning before breakfast, a glass of hot water with a teaspoonful of limestone phosphate for a demonstration of how hot water and limestone phosphate cleans, stimulates you feeling fit day in and day out, and you can eat anything afterwards, cannot salivate, for it is harmless, it is inexpensive and almost tasteless. Take a quarter pound, which is sufficient phosphate in it, to wash from the liver the previous day's indigestible material, the poisons, sour bile and toxins, thus cleansing, sweetening and freshening the entire alimentary canal before putting more food into the stomach.

Limestone phosphate does not restrict the diet like calomel, because it does not salivate.

FREE DELIVERY

ROTH & CO.

FRESH FISH

FRESH CAUGHT HADDOCK, DEEP SEA BLUES, lb	7c
LAST OF SEASON—FRESH CAUGHT PORGIES, lb	10c
PICK OF MARKET: Long Branch Weakfish, lb; Fresh Large Butterfish, lb; New Tile Fish, in steaks or boil, lb; Selected Fancy Flounders, lb; Boston Codfish, to boil, lb	12c
PRIME SOFT SHELL CRABS, dozen	75c
Fresh Pink Salmon	Boston Mackerel
Crab Cutlets, 3 for	10c
Fresh Fish Cakes, 3 for	5c
Try Ward's Wheathened Bread	5c and 10c
Special—Small Boiled Tongue, weighing 1 1-4 lbs. each, lb	65c
Swift and Co.'s Brookfield Eggs, today, dozen	35c

SPECIAL SALE OF BEDDING PLANTS NOW GOING ON.

Get your order in before too late.

FORRISTEL NURSERY
Successor to
BELLEVIEW AVE. NURSERY CO.
W. H. Forristel, Manager.
Tel. 1349.

FLOORS
HARDWOOD AND PARQUET
Old Floors Refinished.
S. E. WARD & CO.
108 Depot Park. Manning Building.
Plainfield, N. J. 'Phone 470.

TONY LUSARDI, JR.,
Successor to
B. KIVATINOS
Fancy Fruits, Choice Confectionery, Nuts, Cigars, etc. We make a specialty of Olive Oil.
211 W. FRONT ST. Tel. 886-W.

—Until you have canvassed the readers of this newspaper on the matter, do not decide whether or not this may be a "poor time to sell" that property

---

THE NEW STATEN ISLAND DRY CLEANING and DYING COMPANY

Has Removed to
110 Watchung Avenue
Next to Marchant's
Fancy Dying a Specialty Telephone 1913
BETTER QUARTERS MEAN BETTER SERVICE
And We Have the Best in Plainfield.

If it's advertised today it is likely that it is of timely interest to you today.

Established 1868.

CHOICE PICTURES, DAINTY MIRRORS AND UNIQUE PICTURE FRAMES.

AT

Swain's

317 W. FRONT STREET, Plainfield, N. J.

Assortment larger than ever and prices very reasonable.

Artists' materials, Regilding, etc.

L. MORALLER & SONS

WATCHMAKERS AND JEWELERS

WATCHES
CLOCKS and
JEWELRY

Fine Watch and Clock Repairing a Specialty.

217 Park Ave. Phone 1783.

WHY NOT HAVE YOUR BATHROOM TILED?
Bathroom, laundry and kitchen work a specialty.
Fireplaces, porches and vestibules tiled.
THOMAS H. ROSS
THE TILER
208 Watchung Avenue, Plainfield, N. J.
Telephone Connection

EXPERT TREE DOCTOR
Trimming, Spraying, Filling Cavities, and Curing Tree Diseases Scientifically.
Trees Removed and Re-Set
J. P. COSTELLO
17 MANNING AVENUE.

Hoagland's Express

W. H. CARKHUFF, Successor.
FURNITURE AND PIANO MOVING
OFFICE, 124 WEST SECOND ST.
Telephone 848.

PLAINFIELD WINDOW CLEANING COMPANY
H. MERSTRICH, Prop.
Stores, Offices, Private Residences, New Buildings Cleaned, Scrubbed and Oiled. Office, 121 Liberty St.; Tel. 1945.

—That funny fellow Scoop is on the classified page.

PANAMAS
FOR LADIES and GENTS

Are you thinking about having your Panama hat reblocked and cleaned? We will do it for you and add a new band and new leather, to look and wear like new.

No acid, sulphur, talc or numerous other preparations used.

Latest styles you will find here.

BERSEY HAT M'F'G and RENOVATING CO.
130 PARK AVE.

LISTEN!

The reason this agency is writing more insurance, of all kinds, than any other office in the city, is because of our superior service and attention to business.

The public is quick to appreciate and patronize those that serve them best and this tells the Story.

Auto fire 75c.

REAL ESTATE
LOANS
RENTS

GEO. M. CLARKE CO. Masonic Bldg. Telephone 208 Plainfield.
INSURANCE OF ALL KINDS.

ORGANIZED 1875

Why Risk Loss of Your Diamonds?

The loss of your diamonds and other valuables would no doubt, cause you much anxiety. Why run such a risk?

Put them in our Fire and Burglar Proof Vault, where you can rent a Safe Deposit Box for

$5.00 AND UP PER YEAR.

CITY NATIONAL BANK

PLAINFIELD, N. J.

No exchange on out-of-town checks. Our checks collectible at par through the Federal Reserve Bank of New York and New York Clearing House.

Did you decide, not long ago, that you could not buy some particular thing because the price was a little too high? See if the store advertisements bring to you today any interesting "news" on this question.

"Stirring news" today—war news, local news, store-news

SATURDAY HALF-HOLIDAY.
Beginning April 29 and until further notice, the Daily Press will be issued at 1 p. m. on Saturdays.

PLAINFIELD DAILY PRESS

THE WEATHER
Probably showers tonight and Saturday; winds becoming southeast. Highest yesterday, 77; lowest this morning, 62.

Established May 10, 1887. TWELVE PAGES PLAINFIELD, NEW JERSEY, FRIDAY, AUGUST 11, 1916. TWELVE PAGES Two Cents a Copy, $5 a Year

GOVERNOR HOST FOR NEIGHBORS

Politicians From His Home County Gather Today at Sea Girt.

WITTPENN PRESENT

Friends Predict Withdrawal of Thomas Martin As Democratic Candidate For Governor—Many Prominent Men Present.

(By Telegraph to Daily Press.)

Sea Girt, August 11.—With his friends and neighbors from his home county of Hudson as guests, Governor Fielder today brought to a close the series of five Governor's Day receptions for 1916. A few visitors from Hunterdon county were included in the throng, but by far the largest part of the four hundred or more who were invited came from the various municipalities of Hudson county.

The military features, which played such a prominent part in the last two Governor's Day gatherings, were lacking, and without the camp to attract them, most of the visitors did not arrive until shortly before 1 o'clock, the time for the luncheon. A large number of the visitors came by automobile. Governor Fielder was assisted in receiving them by his secretary, L. Edward Herrmann, who arrived here last night from Jersey City. As on the preceding days, H. Otto Wittpenn, candidate for the Democratic nomination for Governor, was an early arrival, motoring down from Avon with Mrs. Wittpenn, who was one of Mrs. Fielder's luncheon guests, the others being Mrs. Arthur H. Mackie, of Newark, and Mrs. J. H. S. Brewster, of Elizabeth, who were here in connection with work of the New Jersey Soldiers' Relief League.

Secretary of State Thomas Martin, who is the only person in the race for the Democratic Gubernatorial nomination that has not formally withdrawn, was one of the visitors of the day, but his friends predict that he will leave a clear field for Mr. Wittpenn. Colonel Austen Colgate came down from Orange and mingled with his friends in the crowd, as did Frank J. Bock, his campaign manager, and several others from Essex county.

Following the precedent set at the four preceding days Governor Fielder just before his guests sat down to lunch under the big tent which had been provided for the purpose, asked for contributions for the Soldiers' Relief League, and there was a liberal response. At the five gatherings the guests of the executive have contributed a total of over $1,800 for the cause.

Among the better known Hudson county men who accepted the invitation to be present today were Justice Charles C. Black, of the New Jersey Supreme Court; Sheriff Eugene H. Kinkead, Judge Charles L. Carrick, Circuit Court Judge William H. Speer, who has a summer home at Spring Lake; Mayor Mark M. Fagan, of Jersey City; Prosecutor Charles S. Hudspeth, several of the Democratic Assemblymen of last year and Senator Egan. Joseph P. Riordan, of Harrison; Egbert Seymour, William C. Stuhr, E. Edward Kane, B. Franklin Hart, Jr., Walter M. Dear, De Witt Van Buskirk, of Bayonne; Leon Abbett and Palmer Campbell. Joseph P. Tumulty, secretary of President Wilson, also advised the Governor that he would try to reach Sea Girt this afternoon and shake hands with friends from his home county.

Both the Pidcock and the Gebhardt factions in the Democratic party were represented in the group from Hunterdon county. Mr. Gebhardt being one of those who accepted. There was a scattering of Republicans in the throng, but this is the first day where the vistors of the Democratic persuasion were in a great majority. In fact at some of the gatherings there have been more Republicans than Democrats, this having been especially so last week when the Essex county visitors were here.

PROPERTY SOLD BY SHERIFF.

A tract of land on West Sixth street, this city, owned by Jeremiah F. Ten Eyck, was sold at sheriff's sale Wednesday afternoon to the complainant, the First National Bank, of Plainfield, for $2,000, to recover on unpaid mortgages. Two tracts of land in the township of Linden were bought by Valeria Husbands for $225 at a sale for docketed judgment. The land was formerly owned by Harry Lohmiller, Michael Ducorey and Mary Maye. Both tracts of land are located in Blanche avenue.

FUNERAL OF JAMES SORINNO.

The funeral of James Sorinno, the infant son of Mr. and Mrs. Alfonse Sorinno, of South Second street, was held this morning at the parents' home. Interment was in St. Mary's cemetery.

Reduced Rates to Flemington Fair Via New Jersey Central.

August 15, 16, 17 and 18. Round trip tickets from Plainfield $1.15. See agents for circulars and time tables.—Adv. 8 9 7 ***

Lake Hopatcong $1 Excursion

Every Sunday and holiday until September 10, incl., via New Jersey Central, leaves Plainfield 9.10, Dunellen 9.15, Bound Brook 9.24, Somerville 9.32 a. m.—Adv. 8 9-11 ***

CRISIS IN STRIKE OF R. R. MEN SOON

Meeting at 10 a. m. Tomorrow Will Likely Settle Mediation Proposal.

New York, Aug. 11.—The crisis in the threatened national strike of 400,000 railroad employes will be reached within twenty-four hours. The railway brotherhoods today gave the Federal Board of Mediation and Conciliation until 10 o'clock tomorrow to present its final proposition for averting the strike. An official of the railroad companies who did not wish to be quoted this afternoon stated that the railroads would hold out for arbitration to the end. He said that railroad managers in the conference with the Federal Board this afternoon would propose a larger board of arbitration, consisting of four representatives of the brotherhood, four from the railroads and four or six neutral.

MRS. J. S. POWLISON WAS 93 YEARS OLD YESTERDAY

The ninety-third anniversary of her birth was quietly observed yesterday by Mrs. Joseph S. Powlison, of Grandview avenue, the borough. Friends and neighbors called at the borough home to wish the celebrant many happy returns of the day and postals were brought in at each mail. Although she is nearing the century mark Mrs. Powlison is still actively engaged in her duties and takes a lively interest in the happenings of the day.

Mrs. Powlison was born on a farm at Pluckemin in 1823, her parents being Mr. and Mrs. Peter VanArsdale, and she being one of six children. She has made North Plainfield her home for the past thirty-eight years. Her husband died here sixteen years ago.

Mrs. Powlison has two sons, one daughter, four grandchildren and three great-grandchildren. The former are John A., a member of the firm of Powlison & Jones, furniture dealers of East Front street; Charles Powlison, whose work for the Child's Welfare League takes him all over the United States, and Mrs. Arthur Laboyteaux, of Fairview avenue, the borough.

CHESTER DENNIS, VETERAN SCOTT WORKER, IS DEAD

Chester Dennis, aged forty-five years, died yesterday afternoon at his late home, 738 East Seventh street, following a lingering illness, which extended through a period of two years. He was the son of Mr. and Mrs. John Dennis, of Bloomsbury, who survive him. For twenty-seven years he was an employe of the Scott Printing Press Works, and one of their most valuable men. Beside his parents, he is survived by his widow and daughter, Mrs. Elmer Hummer. Several brothers and sisters also survive him. He was a member of Franklin Council, No. 41, Jr. O. U. A. M., and Queen City Lodge, No. 226, I. O. O. F.

The funeral will be held Sunday afternoon at 2:30 from his late home and will be in charge of Franklin Council. Interment will be made in Hillside cemetery.

FUNERAL OF MRS. VAN ARSDALE FROM HOME OF SISTER

The funeral of Mrs. Kate Van Arsdale, of Somerville, who died at her home in that city Wednesday, was held this afternon at 2:30 from the home of her sister, Mrs. Frederick P. Clark, of East Main street. The Rev. Dr. W. S. Cramer officiated. Mrs. Van Arsdale is survived by her mother, Mrs. Everett Dalley, of this city, and three brothers, beside Mrs. Clark. These are William Dalley, of Somerville; George Dalley, of Bound Brook, and LaRue Dalley, of this city.

EMERGENCY!

By order of the Board of Health, which will be effective until further notice, all hotel keepers, landlords, tenants and householders generally, are hereby requested to report daily to the Board of Health, between the hours of 8 a. m. and 3 p. m., the arrival of all persons from out of town, INCLUDING PLAINFIELD PEOPLE WHO HAVE BEEN ABSENT FROM THE CITY (DAILY COMMUTERS EXCEPTED). Such report should state the name and residence of the person making the report; and also the names and ages of the parties from out of town and the locality from which they came. The report may be made personally at the Board of Health office (No. 104 East Front street), or by telephone (No. 646). The purpose is to place full information at the command of the Board of Health for such inquiry and investigation as it may deem necessary.

N. J. R. CHANDLER,
Health Officer.

COURT LIFTS BAN ON EXPLOSIVES

Holds Jersey City Had No Right to Declare Embargo On Freight.

PLAINFIELD EFFECTED

Railroads Can Store Munitions at South Plainfield If They Desire—Ruling of Judge Relistab In Belmar Hearing.

Plainfield is affected by the lifting of the ban placed on Jersey City officials on explosives. As the matter now stands railroads cannot be forced to handle freigh touching interstate as is desired by the community through which it passes, except a law is violated, and this means that South Plainfield can be made a storing place for explosives until a prohibitory statute is passed by the State Legislature, and even that might be held illegal by the United States courts.

The action of the Jersey City commissioners in placing an embargo on shipments of munitions into the city by railroads, following the disastrous Black Tom explosion, was illegal, U. S. Judge Rellstab decided yesterday at a hearing in Belmar, N. J. Judge Rellstab heard argument on the return of an order obtained Tuesday by the Canadian Car & Foundry Company directing that the city commissioners and the Lackawanna Railroad show cause why they should not be restrained from interfering with such shipments.

A preliminary injunction was granted the Car & Foundry Company, which has a plant at Kingsland, Bergen county, N. J., restraining the city commissioners from enforcing the recently enacted embargo. The railroad company was joined with the commissioners as nominal defendants in the application for a restrainer.

Judge Rellstab, in granting the preliminary injunction, held that there cannot be two sources with power to regulate the same subject. He declared that control of interstate commerce is vested exclusively with the Federal government, through its agent, the Interstate Commerce Commission. If the municipality has any grievance it can be taken to the Interstate Commission.

He does not hold by his decision that the police powers are entirely abrogated by the vested power, but says that the commissioners of Jersey City acted illegally.

Corporation Counsel John Milton, for Jersey City, argued that admitting the illegality of the commissioner's action, the plaintiff has no standing in court, not having asked permission of the Jersey City authorities to ship munitions into the territory.

MANY SIGN PETITION TO LIGHT CLOCK IN BOROUGH

Within a few hours this morning thirty names were secured to a petition urging that the North Plainfield Board of Education light the town clock in the Somerset street school building. The petition was put into circulation by Collector James K. Arnold. Residents of the borough were eager to sign it, and Mr. Arnold is confident that it will be full by the first of next week. Taxpayers in the borough are very much interested in the clock lighting proposition, and they want to be able to tell the time at night again. Most of them seem to feel that this expense should be borne by the Board of Education, although a few do not care who pays the bill so long as the light burns.

MRS. MARGARET W. FORT DIES IN EIGHTY-FIFTH YEAR

After an illness ertending over three years, Mrs. Margaret W. Fort, aunt of former Governor John Franklin Fort, and mother of Frederick W. Fort, principal of the Hamburg Place School, Newark, died yesterday in Newark, in her eighty-fifth year. She was the widow of Rev. Jacob Fort, at one time pastor of the Union Street Methodist Episcopal church, Newark. He was for fifty years a member of the New Jersey Methodist Conference.

Mrs. Fort was born in Red Mill, now known as Arcola, this State. Besides those mentioned, she is survived by a son, Charles A. Fort, of 64 Eaton place, East Orange, and these daughters: Mrs. Frances E. Lane, Mrs. Ella Faulk, Mrs. Margaret Havener, Mrs. Lida A. Van Blarcom and Mrs. Carl De Baun. The funeral arrangements have not yet been completed.

FUNERAL OF GEORGE KLINER.

The funeral of George W. Kliner, whose death occurred Tuesday, was held yesterday afternoon at the residence of his sister, Mrs. Robert Deter, of West Front street. The service was conducted by the Rev. Dr. D. B. F. Randolph, pastor of the Monroe Avenue Baptist church. The interment was in Hillside cemetery, the following acting as pallbearers: F. Whalen, R. A. Deter, H. R. Deter, Frank Locke, J. H. Schmidt, and T. B. Haskard.

DOG BITES SON OF HOWARD WOOLSTON

Fourth Child to Be Attacked By Animal—Health Officers Guard Him.

The young son of Howard Woolston, of Mountain avenue, North Plainfield, was bitten on the arm by a dog owned by William Perrine, of Verdon street, yesterday afternoon. While the injury is not considered serious, still it is very painful and some concern is felt over the matter.

The affair was reported to the North Plainfield Police Department as well as to the Health Department. Inspector Louis Olif looked the canine over and decided that it did not have rabies. Nevertheless, he ordered it tied up an will watch it for several days. It is said that this dog has attacked four children at various times, but it was not thought the animal was in a furious mood. The Woolston boy was running by the Perrine residence when the dog leaped from behind a hedge, biting the youth on the arm and inflicting a painful wound.

If the dog shows any signs of being mad, he will be killed at once and his head sent to the Health Department at Trenton.

NO HOLY JUMPER DECISION THIS WEEK

Judge Connolly Withholds Judgment In Local Case For Another Week.

It will be at least another week before any decision is handed down by Judge James Connolly at Elizabeth in the appeal of the Pillar of Fire sect for a review of the court proceedings in the local city court several weeks ago, when two of their number were fined and sent to the county jail for attempting to hold a meeting on the street. Although Judge Connolly sat on the bench today he did not give any decision nor did he give any intimation as to when he would act.

G. W. V. Moy, as attorney for the sect, is trying to get the proceedings of the case when Levina Leech and Laura Wilson were sentenced to seven days each in jail and to pay a fine of $10 reviewed in order that he may take it to the Supreme Court in an effort to have Judge William G. De Meza's verdict set aside.

The two women were arrested by Patrolman George Muir on West Front street on the night of June 25, when they persisted in holding a street meeting against the orders of the Mayor and when they had no permit. Assistant Corporation Counsel Walter Hetfield, Jr., is handling the case for the city of Plainfield.

TOTAL CASES IN STATE HAS REACHED 1,300

Reports of infantile paralysis cases made to the State Department of Health in Trenton yesterday, brought the New Jersey total to 1,300 cases.

Eighty names were added to the tabulations. Those from this city, which were previously published unofficially, were Lizzie Tackash, 2 years old, of 150 Hancock street, and Mary Pargue, of 42 Adaline street. The cases reported at the State House follow: Forty, Newark; 7, Jersey City; 5, West New York; 3, Camden; 2, Kearny, Trenton, Acquackanonck township; 1, Borough of Bogota, Bayonne, Guttenberg, Hoboken, West Hoboken, Dunellen, Perth Amboy, Asbury Park, Raritan township, Monmouth county; Wall township, Hanover township, Newton, Linden township, Union township.

SCHOOLS MAY OPEN ON TIME.

School children of the Borough of North Plainfield may not be given a few days' grace this year, as has been expected, because of the prevailing epidemic of infantile paralysis. While no decision will be made by the Borough Board of Education, its members feel that the paralysis danger will have passed long before September 11, the time set for the regular opening of schools, and they are going ahead with plans for work beginning with that day. If there should still be danger, the opening will probably be put off until October 1, but such action is not expected.

BOARD OF HEALTH ORDER

Parents are hereby warned not to take sick children on the public street for any purpose whatever.

If a child is sick, call a physician. The Health Department has learned that a child from out of town was brought to Plainfield on the trolley car, the child at the time showing the beginning symptoms of Infantile Paralysis.

KEEP YOUR CHILDREN HOME.

TWO NEW CASES; ONE CHILD DIES

Infantile Paralysis Plague Takes New Spurt In Plainfield.

IN A NEW TERRITORY

Kensington Avenue Hit When Norman Mann Is Stricken—Fanwood Case Is Traced to Associations In This City.

Two new cases of infantile paralysis in quick succession appeared in Plainfield within the last twenty-four hours. The first case was reported early yesterday afternoon by Dr. G. W. Endicott, who diagnosed the illness of Norwood Mann, the 3-year-old son of Mrs. Lousanna Mann, of 722 Kensington avenue, as paralysis in its most malignant form. After several hours' fight the little fellow died at 6 o'clock last night. Interment was made this afternoon in the Bound Brook cemetery, where private services were held.

The second case was reported this morning by Dr. Albert Pittis, who after a short period of observation decided that Frank Wood, Jr., the 3-year-old son of Frank Wood, of 289 Watson avenue, had a light case.

The case that resulted in the death of the Mann child was the worst that has yet developed here and it was only twelve hours after Dr. Endicott discovered the case that the youngster was dead. The origin of the two cases could not be traced by the Board of Health, and as a measure of precaution all children that have come in contact with them will be quarantined.

No new cases were reported in Fanwood since the two of yesterday. Miss Clara Petri, the 25-year-old Brooklyn girl who was stricken while visiting relatives in Fanwood, is holding her own, according to reports coming from the isolation hospital at Elizabeth, where she was taken. The case that developed in the family of George Howell, also of Fanwood, at the same time, has been traced to the Millwater case on South avenue, this city. It has been found that members of the two families were mingling together less than two weeks ago.

Eighty-one new cases were reported yesterday in the State Department of Health at Trenton.

New York is preparing to quarantine against all other communities, according to reports from there today. Railroads will be forbidden to bring children in without a Federal certificate, and these will not be issued to any person exposed to the disease until after a month of quarantine.

WHIPS HUSBAND FOR WALKING WITH COUSIN

Lulu Dunham, colored, had Carrie Bergen in court this morning because she thought the girl was trying to entice her husband away from her, but after the judge heard both sides of the matter he dismissed the case. The Bergen girl is a second cousin to Dunham, although unknown to Dunham's wife, and when she saw the two walking arm in arm down the street yesterday, she proceeded to give both of them a drubbing. Officer Dunlap brought the three into court.

C. A. KLINE IS HELD FOR ROBBERIES IN WESTFIELD

Westfield, Aug. 11.—Charles A. Kline, of 823 South Sixteenth street, Newark, was arraigned before Judge W. B. Toucey at police headquarters Wednesday evening to answer charges made by Lieutenant William McNeeley, of the Westfield police department, on a charge of breaking and entering several houses in Westfield and removing plumbing and other fixtures.

Kline pleaded not guilty to the charge and was held under $1,500 bail by the court to await the action of the Grand Jury. He was unable to furnish security.

I. O. O. F. MEMBERS PAY HONOR TO DR. HENDRICKS

Members of Plainfield Council, No. 44, I. O. O. F., to the number of thirty, gathered at the home of Dr. Charles Hendricks, on the old Fritzsimmons farm in Dunellen, last night, to surprise Dr. Hendricks, who is a member of No. 44. The home was beautifully decorated for the occasion and the evening was spent in a pleasant social way. At a late hour refreshments were served. Mrs. Hendricks received the guests, assisted by Mrs. Baun, of New York. Dr. Hendricks is in charge of the Silver Springs Sanatorium in Dunellen.

SOCIAL AND DANCE.

There will be a social and dance at Stony Hill next Wednesday evening. Buses will be run from this city.

—Wanted—Two experienced saleslades by A. E. Force & Co. at once.—Adv. *** 8 11 2

STIELOW CLEARED OF MURDER CHARGE

Peddler Confesses—He Was 4 Times Ready to Go to Chair.

Little Valley, N. Y., August 11.—Charles S. Stielow, saved from the electric chair at the last moment by an order issued by Supreme Coutr Justice Guy, is today cleared of the crime for which he was convicted by the confession of Irving King, a peddler.

King was arrested on a charge of assault in the first degree in connection with the killing of an old storekeeper named Bowen two years ago and confessed in the jail here that he is the real murderer of aged Charles Phelps and Miss Wolcott.

Four dates were set for Stielow's execution. On each occasion he was saved by an eleventh-hour stay.

SAY THERE IS NOT A STRIKE AT SILK MILLS

The Jersey Silk Mill is not tied up because of the walk-out of a number of weavers, according to a statement made by Manager Coddington, and its officials do not consider that there is a strike in progress. They have secured men to take the places of those who were discharged and others who quit, they say, and the former employes will not be allowed to come back to work.

TO SPEND $37,000 ON SOMERSET COUNTY ROADS

State Road Superintendent E. A. Stevens, State Engineer Robert Meeker and Engineer Edwin Read and L. F. McIntyre appeared before the Somerset County Board of Freeholders last week at their regular meeting, in the Court House. Colonel Stevens stated that the State planned to expend $37,000 for roads in Somerset county, to be used as follows:

Blaser Corner road, in Bernards township, $10,000; remainder of road to Kingston, $5,000; Union road from Union line to Hunterdon county line across Somerset, $4,000; Kingston to Franklin Park, $2,000; Penpack-Gladstone, $2,000; Basking Ridge-Millington, $2,000; Plainfield-Stirling, $2,000; Mt. Horeb-North Plainfield, $2,000; Belle Mead-Stoutsburg, $2,000.

MANY ATTEND FUNERAL OF WILLIAM E. JOHNSTON

Relatives and friends in large numbers attended the funeral service of William E. Johnston, Jr., held this afternoon at 2:30 at the home of his father-in-law, W. J. Leveridge, of Sherman avenue. The officiating clergyman was Rev. Birney S. Hudson, pastor of the Park Avenue Baptist church. During the service William Holmes, of this city, sang "Will There Be Any Stars in My Crown?" and Lead, Kindly Light." A profusion of floral sprays attested the esteem in which the young man was held, many set pieces coming from friends and relatives in this city and Elizabeth.

The interment was made in Hillside cemetery, the pall bearers being Walter, Roland and Charles Leveridge, of this city; John Mayer, of Camden, and Edward Wilday and Stephen Ford, of Elizabeth.

GOV. FIELDER PRAISES MEN OF 2D INFANTRY

Captain Peterson, of Company K, Plainfield, has received a memorandum from the headquarters of the Second infantry, in which is included a letter to Col. Horace Reading from Governor Fielder complimenting the organization on the good work done at Sea Girt last month. Col. Reading also expressed pleasure at the efficient showing made by the infantrymen. The letter of Governor Fielder follows:

"My Dear Colonel Reading—I regret that the time has arrirved for your command to break camp and that you cannot remain for at least a few days longer. You have been so unfortunate in having almost continuous rain, that you should be entitled to the advantage of the fine days now promised us. I want to compliment you on the work you have done, notwithstanding the adverse weather conditions, and I feel sure that much has been accomplished. The maneuver of Thursday night and Friday morning was especially interesting and well worked out, and the very favorable comment I have heard from many sources on the soldierly appearance and movement of the regiment at yesterday's reivew pleases me as much as I hope it will gratify you. Had it been possible to order the Second regiment to the Mexican border, I know it would be giving a good account of itself.

"With best wishes for the continued success of your organization and for you personally, I am,

"Yours,
"JAMES F. FIELDER."

—Press want ads. work wonders.

BREMEN SAID TO BE DUE TODAY

Second Super-submarine May Even Dock In Port of New York.

WIRELESS CALLS HEARD

New London Is Also Expecting German Boat—British Win Trenches In Assaults Along the Somme Front.

New York, August 11.—That the German super-submarine Bremen is in United States waters waiting for an opportunity to slip into the port of New York is the belief of marine men today. Observers at Sandy Hook are even expecting the cargo laden submersible to come in during the day.

New London, Conn., also expects the submarines, and a dock is being built there for its use. Everything indicates that the boat is near and will dock within a few hours.

The belief is based on two mysterious wireless calls for the "Telefunken Station New York," picked up by the wireless stations at Sandy Hook and Sea Gate early this morning, and the refusal of the sender to disclose his identity when questioned by the shore operators.

The first of the wireless messages was picked up at 1:50 a. m., and was merely a repetition of a "call" for the Telefunken station. The Telefunken operator did not respond, and the wireless operator at Sea Gate told the sender the Telefunken station was closed for the night. The calling operator signed himself "DBU," which, up to date, has been the private signal call of the North German Lloyd steamer Breslau, believed to be tied up in the port of New Orleans.

Realizing that the Breslau could hardly have put to sea without the world being informed, Sea Gate asked the sender who he was. The only answer that came out of the air was that the sender was on board a coal steamer. He would give no other information regarding his identity.

At 3 a. m. Sandy Hook and Sea Gate both heard the stranger call again. Sea Gate responded and the wireless operator signing himself "DBU" asked the operator at Sea Gate to ascertain at what hour the Telefunken station would open this morning. Further inquiries as to the sender's identity were ignored.

Before the war, all German vessels transmitted their wireless messages through the Telefunken shore station, which is German controlled. Since no other German vessel is known to be at sea, it was believed at Sandy Hook the calls came from the Bremen. This belief was intensified by the fact that the mysterious caller was using a sending set of low power, such as might be carried in the limited space on a submarine, and not of the high power that would be carried on a large steamship.

Russians Make Big Gains.

London, August 11.—A dispatch from Petrograd says that the War Office announced today that the Russians are moving on the Serath River in Galicia. They have also entered the town of Monas, Terzyksa, northwest of Stanislau. Fighting is continuing. Russians have reached the Dniester south of Marianpol, which is eight miles southeast of the important town of Halicz. They also advance to the right bank of Rystritza River, a branch of the Dniester, which joins that river near Marianpol.

British Push Foe Hard.

London, Aug. 11.—Advances were made by the British at two points on the Some front last night, the War Office announced today. North of Bazentin Le Petit a short length of German trenches was captured. In the district north of Pozieres the British renewed their pressure against the Germans, pushing them back still further. A determined counter attack was delivered by the Germans east of Pozieres, but it was repulsed.

MRS. MARTIEL BURIED FROM ST. MARY'S CHURCH

Rev. Father Hennessey, pastor of St. Mary's church, conducted the funeral services held in the church this morning at 9 o'clok, for Mrs. Emma T. Martiel, whose death occurred Wednesday. The service was largely attended by relatives and friends of the deceased, and beautiful floral pieces were in evience from both the former and latter. Among the number were a pillow, inscribed "Wife," and a wreath, "Sister." The interment was made in St. Mary's cemetery, the following acting as pallbearers: Earl Smith, Henry Winters, John Elster, Edward Simpson and Louis McDermiss.

VIOLATED ORDINANCE, FINED.

John W. Singer was fined $2 by Judge William G. DeMeza in the city court this morning for violating the fire ordinance and lighting a fire in the rear of 119 West Front street.

—Going to build? See Saturday's Press.

Store Opens 8:30 A. M., Closes 6 P. M. Daily Except Saturday

Tomorrow, Saturday, Last Day of

Our Annual Mid-Summer Clean-Up Sale

This Sale is general all over the Store. All merchandise not suitable for Fall selling is placed on sale at Less Than Cost.

On account of the low prices of these Sale Goods we will not give Trading Stamps. None sent C. O. D. or charged, and no 'phone orders filled. We want you to come to the store. When Force's advertise a Clean-up Sale you get Great Values.

GET THE HABIT—GO TO FORCE'S

75c Silk Gloves 50c
16 button, double tip fingers, white; all sizes.

$5.00 Dresses For $1.98
Wash Dresses of a better class of wash goods; all sizes.

$5.98 Dresses For $2.98
Linons, Fig. Voiles and Awning Stripes; all sizes.

Sport Wash Skirts
$1.50 value at 98c
$2.50 value at $1.50
$3.00 value at $1.98

Ladies' Waists
$1.25 values at 79c
$2.00 values at $1.59

50c Men's Underwear 39c
Both shirts and drawers, balbriggan; all sizes.

$1.50 Ladies' Handbags 79c
200 to choose from, in a big variety of shapes, in leather and silk, black and all colors.

Infants' and Children's Dresses
$1.50 value at 98c
$2.50 value at $1.50

Bathing Suits
$2.00 value at $1.25
$3.00 value at $1.98
$5.00 value at $3.50

Bathing Caps
25c value 17c
50c value 37c

$1.00 and $1.25 Men's Negligee Shirts 79c
All sizes, in a big range of styles; soft cuffs.

25c Printed Voiles
In a big range of styles, 40 in. wide, at.....12½c

39c Silk and Cotton Wash Goods
In colors, stripes and figures, at 19c

15c Percales at 10c
36-inch finest Manchester percales, in light and dark grounds.

25c Madras at 15c
One lot 36-inch wide, fine range of styles.

$3.00 Dresses for $1.50
Wash Dresses, made of plain and fancy wash goods; all sizes.

$2.00 and $3.00 Parasols $1.49
About 50 to choose from, in all the newest shapes and materials, silk and ribbon hemstitched.

25c Ladies' Hose 17c
Ladies' Black Mercerized lisle, double toe and high spliced heel, deep garter top, all sizes, 8½ to 10.

35c Ribbons at 19c
One lot of wide plain and fancy ribbons, 4½ to 6 in. wide.

Corsets
Two lots to close—
Lot 1, value $1.00 and $1.50, at 79c
Lot 2, value $2.00 and $2.50, at $1.19

Basement Specials
10c Garden Hose 8c
50c Parlor Broom 29c
One lot of Graniteware, values in different sizes, at 59c, at 37c
Another lot, values up to 75c, at 45c

25c White Wash Goods at 12½c
27 to 40-in. wide, in checks and stripe madras, voiles and lawn stripes.

Jewelry Special.
Values to 50c, at **10c**
Brooches and earrings, plain and set in colored stones and pearls.

Millinery Dept. on Second Floor.
A new stock of very smart Felt and Velvet Hats for late summer and autumn.

$1.25 Hats at 25c
Millinery Dept. on second floor will close out a lot of all straws in different shapes.

Music Department.
A big new lot of Little Wonder Records at...10c
Also a big lot of seven-inch double faced Emerson Records at ... 25c

GET THE HABIT—GO TO FORCE'S

A. E. FORCE & CO.
"The White Store"

GREAT SHOE SALE SATURDAY
LADIES', MISSES' and MEN'S

Broken lots of about 300 pairs, both High and [illegible] will be thrown out on two bargain tables at left of entrance, to be sold quick.

VALUES TO $5.00, FOR **1.98**

VALUES TO $6.00, FOR **2.49**

POSITIVELY NONE EXCHANGED

Store Opens 8:30 A. M., Closes 6 P. M. Daily Except Saturday

DUNELLEN

All the Happenings of the Day in Plainfield's Hustling Suburb.

SOCIALIST TALKS ON PREPAREDNESS

Says Country Would Be Safe If Every Battleship Were Sunk.

The lecture given last evening by John D. Long, D. D., at the corner of North and Madison avenues, under the auspices of the local branch of the Socialist party, whose secretary is Edwin W. Wheat, 708 Front street, was not as well attended as the timely subject and the ability of the speaker would seem to warrant. This was one of a series of street corner lectures on various educational subjects being given under the auspices of the local branch.

"True Preparedness for War or Peace" was the subject, and the lecture was listened to with much interest.

The speaker said: "If we desire true preparedness and not show preparedness, we must take a leaf from Germany, which before this war had carried preparedness to the Nth power.

"Nearly sixty years ago Germany adopted the first requisite of military preparedness—universal military service.

"The logical outcome of preparedness is war—and Germany soon had three short wars—wars with Denmark, Austria and France.

"Then the other great powers proceeded to follow Germany's lead in the matter of universal military service—France, Austria, Italy, Russia, while England prepared on the sea.

"This preparedness resulted in frequent war scares, growing more and more until two years ago the great war that has now lasted two years and will last two years longer broke out.

"Latterly Germany adopted the second element of true preparedness, as opposed to show preparedness, namely, industrial preparedness. In this Germany also led the other nations. Here again, too, after the experience of the first year of the war the other nations took a leaf from the experience of Germany.

"Before the war Germany alone was industrially prepared by the introduction of socialism.

"The means of production and distribution were either State-owned or State-controlled. Production was mostly the latter. Germany had organized her industries into sixty-seven cartils, or trusts, which the government controlled and directed absolutely, and which on the firing of the first hostile shot the government made tributary to the national war machine.

"If we want a run for our money and real preparedness we must use German methods both in the matter of universal service and the nationalization of our industries.

"Part preparedness will mean war. Do you want war? No!

"The Socialists are the only people that are not fooled by this preparedness outcry.

"As a matter of fact we would be safer today if every battleship we own were sunk in mid-Atlantic.

"Only one colony was safe from the tomahawk and scalping knife of the redskin—the Quaker colony. William Penn made the only treaty with the Indians that was never sworn with an oath; the only treaty, too, that was never broken.

"If this country were big enough to take the Quaker stand and the Christian stand we should have no more need for preparedness than did Penn's colony. In all the colonial period there was never any record of trouble between the Quakers and the devilish redskins. The Indians could match the other colonies in devilishness. They could also match the Quakers in kindness.

"Let us not be 'too proud to fight,' but, like the Quakers, let us be too good to fight. Stand on the Golden Rule and we shall have no need to fight. So if you wish to rebuke those that endanger the peace and prosperity of your country, vote the Socialistic ticket."

Mr. and Mrs. Edwin H. Dean have returned from a several weeks' stay at New Milford, Pa.

The case of Goldstein vs. the Dunellen Home and Investment Company, which was scheduled to be heard in the district court at New Brunswick yesterday, was postponed for two weeks. Among those who journeyed to the county seat as witnesses for the defendant were David S. Campbell, John Hill and Louis Feldman, while Isaac V. Smalley and John Feiderman were among those on hand as witnesses for the complainant.

The Plainfield Tabs and the locals will fight it out for third place position in the City League, which the home boys hold by a narrow margin, at Maurer Oval, tomorrow afternoon.

Harry Todd has resumed his duties in the office of the International Motor Company after a very pleasant two weeks' vacation, the most of which was spent at Atlantic City.

Kenten Post, of New Market road, leaves on Tuesday for New Hampshire, where he will spend the remainder of the summer.

The indications are that the ice cream, watermelon and cake festival to be held this evening at W. G. Holton Hall under the auspices of the P. O. S. of A. will be largely attended. A musical program has been arranged and a very pleasant evening is in store for those who attend.

Little Edna Jennings, daughter of Mr. and Mrs. Le Roy Jennings, has recovered from quite a severe illness.

One of the taxis of Herbert E. Nelson has been attractively redecorated in maroon.

PLEASE NOTE!

We close every Thursday in August, as in past seasons.

"Our Employes' Recreation Days"

We would appreciate your co-operation by shopping on other days during this hot month.

TEPPER BROS.

Somerville

Miss Laura Couse, of Division street, is visiting in Newton.

Miss Bertha Hale, of East Cliff street, has been spending a week at Asbury Park.

David H. Amerman is spending three weeks at Asbury Park.

Miss Margaret Disborough, of East Main street, is visiting in Westfield and Cranford.

Mrs. George H. Berg is at Sharon Springs, Bath, N. Y., and will remain until September.

Miss Mabel Garretson, of West Tenth street, is visiting in Onset, Mass.

Newton W. Dalrymple is spending two weeks in Maine.

Miss Clara Stryker, of West Main street, is visiting in Owego, N. Y.

Miss Carrie Barnes, of Doughty avenue, is visiting in Middletown, N. Y.

Mr. and Mrs. Clifford H. Cowen and Miss Eugenia Cowen are visiting in Providence.

Mrs. William H. Moorehead and Miss Lydia Vroom are spending two weeks in Pocono Pines, Pa.

Miss Nellie Apgar, of Middaugh street, is spending a week at Ocean Grove.

Scotch Plains, Fanwood

"BOB" WALPOLE CELEBRATED EIGHTY-FOURTH BIRTHDAY

Robert Walpole celebrated his eighty-fourth birthday yesterday at his home on Front street with children, grandchildren, great-grandchildren and friends gathered about him. "Old Bob" was busy all day accepting congratulations and talking over old times with friends.

Among those there yesterday helping him observe his natal day were seven children—Mrs. Fred Houton, of Brooklyn; Mrs. Susan Ryno, of Bayonne; Mrs. William Beacon, of Plainfield; Mrs. George Demarest, of Plainfield; Lynus Walpole, of Newark, and Robert Walpole, of Bristol, Conn. Mr. Walpole also has twelve grandchildren and three great-grandchildren, most of whom were there also.

Walter E. Sands, of Fourth street, returned today to Coney Island to take charge of the Thompson Amusement Company interests after being home several weeks owing to ill health.

Leslie Hatfield, of North avenue, has completed a month's training at Plattsburg and, with Mrs. Hatfield, is spending the rest of the summer in Newark.

John Rodugueg, of New York, is spending several weeks in the borough.

George Carlson, of Allaire, N. J., has returned home after visiting in the borough.

Mrs. Anthony Neilson and Miss Helen Neilson, of Martine avenue, have returned from visiting relatives at New Brunswick.

Mrs. Oscar Graham, of Tilliston road, is visiting at Winthrop, Me.

Mr. and Mrs. William Hull, of Westfield avenue, are the parents of a young daughter.

A postal card was received at the Daily Press yesterday from Maurice Hall, of South avenue, who is serving with the Seventh Regiment on the Mexican border. Maurice says: "Have been too busy to write. Feeling fine. Have plenty of hard work, but am used to it."

South Plainfield.

Miss Marjorie Vorhees, of Asbury Park, is spending a few days with her uncle, Albert Manning.

Mrs. John Maguire has returned home from a day's visit with friends in Flemington.

Mr. and Mrs. John Kaine, of Lakeview avenue, are the parents of a son, born to them yesterday.

Mr. and Mrs. Charles Klinger and children, Charles and Hazel, are the guests of Mrs. Klinger's parents, Mr. and Mrs. Charles Brantingham, for a few days.

William Hamilton and P. F. Kaine attended a meeting of the Middlesex County Republican Club at Hotel Kline, New Brunswick, last evening.

Mr. and Mrs. Arthur Warner and son, of Bayonne, are spending a few days with Mrs. Warner's parents, Mr. and Mrs. Henry Lammers.

Miss Katherine Dolan, of Jersey City, is spending the week-end with her aunt, Mrs. Charles H. Thornton, Sr.

Miss Laura Teeple was the guest of her aunt, Mrs. John Foster, of Perth Amboy, yesterday.

Mr. and Mrs. William Hamilton entertained Mr. Hamilton's sister, Miss Anna E. Hamilton, of Fords, yesterday.

Mrs. Nathan Snyder has returned home after spending a day with friends in Easton, Pa.

Mr. and Mrs. John Brown are entertaining out of town relatives.

Miss May Duffy spent yesterday in Plainfield, where she was the guest of friends.

Mrs. M. Marren, of the McLean terrace, is entertaining her son, John Marran, of New York, over the week-end.

Mr. and Mrs. Fritz Heneburg are entertaining Mrs. Heneburg's sister from New York city.

Mr. and Mrs. Joseph Lammers are entertaining relatives from New Springfield, Long Island.

John L. McDonough spent Wednesday fishing off the fishing banks near Sandy Hook. He was successful in landing two large sea bass.

William Shields is detained from work for a few days owing to illness.

Westfield.

A special meeting of the Board of Education is to be held August 26 to decide on the opening of the schools.

George L. Record, who is seeking the Republican nomination for Governor, spoke here last night at Broad and Elm streets.

The sixth annual free lecture course of the Board of Education will open September 20, with James A. Cruikshank, of New York.

—Press want ads. pay.

Equip Your Kitchen for Comfort and Cleanliness

Now, during these vacation days, when there are fewer persons at home to be disturbed, is an excellent opportunity to have many necessary improvements made about the house—to install a Cabinet Gas Range, a Gas Water Heater, a Refuse Destroyer, or Furnace Water Heater.

The Cabinet Gas Range is recognized as a necessity. It saves time, trouble, money. You can secure a good one for $2.00 down—$1.50 monthly.

The Gas Water Heater has also become a household need. It will heat water quickly and cheaply. Price $15.75 up. Terms as low as $2.00 down—$1.00 monthly.

Every family that can possibly afford it should have a Refuse Destroyer. It quickly reduces all insanitary and disease breeding substances to ashes. Consumes very little gas. Price $39.00 up. Terms $10.00 down—$7.50 monthly.

The Furnace Water Heater is a device that supplies hot water from the furnace fire at a trifling cost. Price, including installation in furnace and connection to boiler, $15.00. Terms, $5.00 down—$5.00 monthly.

For further details use coupon.

PUBLIC SERVICE

.....Fill in.....Cut here.....Mail today.....

Public Service Gas Company:

Kindly send representative to see me ..... (date)

at ..... o'clock.

Name.....

Address.....

$3.98 Waist for One Cent

A LIVE TIP

Other Plainfielders Have Already Taken Advantage of the Most Remarkable Waist Sale ever held in this section. Have you?

BUY ANY TWO OF OUR 98c, $1.98, $2.98 or $3.98 WAISTS AND YOU CAN HAVE A THIRD WAIST FOR ONE CENT—ANY PRICE, ANY MODEL.

This is not a sale of odds and ends. The Waists are the latest in style, finest in workmanship and best in value even at the prices we ordinarily sell them.

THINK OF IT--A WAIST FOR ONE CENT
YOU SAVE $3.97 ON A $3.98 WAIST

Our fall stock is on the way and we have to get rid of every waist now in our store within a few days. Select your three waists before it is too late. The supply is limited and the public realizes that it is getting a bargain

Manhattan Waist Shop
178 East Front St.
CHARLES KURTZMAN'S FUR STORE
Entrance next to Dr. Pittis' Office.

The power of the press can be applied to any business by using good Printing.

A printer's best work is not obtained on the competitive basis. It cannot be.

The man who asks for competition in price seeks estimates on so much stock, composition and presswork and nothing more. He does not bargain for the skill, originality, time and individuality of the printer, and he does not get them.

We get only what we pay for in this world and nothing else that is worth having.

Press' printing is the result of ceaseless efforts to render the best service.

PLAINFIELD PRESS COMPANY,
193 NORTH AVENUE

THE SERVICE SHOP

The spot-light of full publicity, turned on a store, reveals and places in that full light a store's defects—if it have defects. For example: If high prices prevail, or lines of goods are not kept up to date, the reader of the store advertisements knows it. It follows that advertising "pays" the store that renders real service—and would not pay the other kind of a store.

Bargain Basement.

Boys' Wash Suits, values to $1.25, clearance price 59c

ROSENBAUM'S BAZAAR

Bargain Basement.

Special: Ladies' Wash Skirts, reg. sizes, in white, clearance price 25c

Remarkable Reductions ON ALL Summer Goods

IN EVERY DEPARTMENT FOR QUICK CLEARANCE

Exceptional Good Values Offered in Our Suit and Coat Department

It will more than pay you to see these values on sale now. We are closing out a few Fancy Suits from this season in silk gabardine and poplin, most desirable styles and workmanship, not one was sold less than $15, some as high as $24.98, for clearance now ..... **$5 AND $10**

Ladies' Suits in blue and black, in large sizes, from 44 to 52: the reg. price on these was from $20 to $25, we offer them for clearance at—

$5, $7.50 and $10

CHILDREN'S $2.98 FANCY WASH DRESSES, CLEARANCE PRICE 1.49

Sizes 6 to 12 only, dainty styles, neatly trimmed with large collar.

BOYS' $1.98 WASH SUITS REDUCED TO 1.49

$1.50 SUITS REDUCED TO 98c

Sizes 3 to 8; selection of styles, light, dark or all white.

DID YOU GET ONE OF THESE WASH SKIRTS FOR 1.00

Better act quick and get one of these $1.98 Wash Skirts, sizes up to 30, at $1.00

BUNGALOW APRONS

New selection of styles..... **59c AND 69c**

SPECIAL VALUES IN SILK SWEATERS

Reg. $7.50 value, Copen and rose, assortment of sizes up to 46, clearance price **5.98**

SUMMER WASH DRESSES

Offered for less than cost of material only, former prices were $5 to $7.50, now they go at—

1.98 2.98 3.98

Some very dainty styles among these, from 36 to 46.

NEWEST NOVELTY MIDDIES

Plain white and stripes, sizes 16 to 42, low priced—

1.25 AND 1.49

HIRSCH'S SUMMER CLEARANCE

PRICES VERY LOW

YES, WE MUST CLEAR-OUT OUR ENTIRE STOCK OF SUMMER

Dresses, Sport Coats, Suits, Skirts and Waists At a Loss

BUY NOW—It's the best chance of the season. Remember, we design and manufacture and sell right to you at prices that save you 1-4 to 1-2 compared to many retail stores.

BE CONVINCED---SHOP HERE TOMORROW

It's the opportune time to purchase clothing suitable for wear now and during fall. Our stock give you a goodly selection and you find the most stylish modish garments of finest quality from which to choose.

Exceptional Silk Dress Special

For tomorrow we offer a certain number of Dresses, all kinds of silks, in a variety of colors, FROM ..... **6.50 UP**

S. HIRSCH

403 WATCHUNG AVE.

MOTORISTS REALIZE SCENIC GRANDEUR

Tourists Beginning to See Beauty of United States.

That the Americans who have been spending $100,000,000 a year on European tours have been paying a heavy premium for their scenic beauty, and have been going an unnecessary distance to get it, is the discovery made by the United States Department of Interior in its inventory of the wonder spots of this country. It is exposing the self-victimization of our citizens in no uncertain terms and is preaching the sermon of home consumption of American scenery.

"This nation is richer in natural scenery of the first order than any other nation," declares Stephen T. Mather, assistant secretary to the Secretary of the Interior. "It possesses an empire of grandeur and beauty it has scarcely heard of."

The discovery of this grandeur and beauty by the motorists of this country is the sermon set forth by National Touring Week and the "Buy-You-Car-Now" idea, the automobile movement that has seized our nation from the Atlantic Ocean to the Pacific strand. The impulses for a general outpouring of United States motorists to visit the natural beauty about them, which followed the inception of the movement, indicates that the country is primed for a widespread appreciation of the scenic wonder of our homeland.

TRENTON DIOCESE SCHOLARSHIP TESTS

Camden Girl Wins Admission to Mt. St. Mary College.

Announcement was made today of the winners of the fifth annual scholarship contest of the parish schools of the diocese of Trenton. The tests were personally conducted by Rev. William J. McConnell, the superintendent, and of the fifty schools of the diocese, most of them sent representatives for the competition, Trenton, Camden and South Amboy being the centres in which the examinations were held. Because of the value of the prizes, some of them being worth $1,200.00 each, the usual interest was manifest on the part of not only the pupils, but also the parents and teachers. Among the more valuable awards are the folowing scholarships to educational institutions, and the winners are listed according to their merit:

William Weldron, of Cathedral School, Trenton, wins the scholarship to St. Joseph's College, Philadelphia.

John Zamborsky, of SS. Peter and Paul's School, Trenton, the scholarship to La Salle College, Philadelphia.

Willard Wagner, of Immaculate Conception School, Trenton, the scholarship to La Salle College, Phialdelphia.

Mary M. Shildrick, of Immaculate Conception School, Camden, the scholarship to Mt. St. Mary's College, Plainfield.

Alice Aument, of Immaculate Conception School, Camden, the scholarship to Notre Dame of Maryland College, Baltimore.

The prizes were given by the institution named with the exeception of that to St. Joseph's College, Philadelphia, which was donated by Patrick Farley, of Camden.

AUGUST 11 IN HISTORY.

1772—A cloudburst at Java killed 2,000 people.

1794—The Poles defeated by the Russians at Wilna, and the town taken by assault.

1834—Ursuline Convent at Charlestown, Mass., destroyed by a Protestant mob.

1853—Great heat wave, lasting till August 14, began in the United States and Canada; 200 deaths in New York in one day, and the total number of deaths for the three days exceeding 400.

1863—French troops capture Tampico, Mexico.

1876—Registration of women physicians allowed in England by Medical Act.

1877—Discovery of Moons of Mars by Professor Asaph Hall.

1890—Death of John Boyle O'Reilly, famous Irish poet and patriot, aged 46 years.

Death of Cardinal John Henry Newman, famous English Catholic churchman and writer, aged 89.

1915—Arrival at New York of special train bearing $52,000,000 in treasure, which had been shipped from London to Halifax in a British battleship and carried in seven fortified steel cars from that city to New York to ease the Anglo-American exchange. Of the precious cargo $35,000,000 was in gold.

The War.

1914—Germans penetrate France over the Luxemburg frontier and meet French forces at Longwy.

French fall back in Alsace, abandoning Muelhausen.

Austrians occupy Miechow in Russian Poland.

Montenegro declares war on Germany.

France declares war on Austro-Hungary.

Germany suspends the entire public telephone service of the Grand Duchy of Luxemburg with the exception of the City of Luxemburg proper.

1915—Turkish cruisers Breslau and Gooben reported sunk by British submarines in the Black Sea.

—An inefficient office helper may try to turn the tide against you in many a possible business transaction.

LITTLE HOPE OF RIFLE MATCHES

Gen. Spencer Admits Improbability of This Year's Shoot.

NO TROOPS AT HOME

Community Clubs Are Sending Men to Sea Girt Range for Valuable Practice—How to Get Official Permission.

Sea Girt, August 11.—While he would not say that the annual rifle matches, which have drawn thousands of marksmen here for many years in the early days of September, will not be held next month, General Bird W. Spencer, in a talk with a Plainfield Press reporter this morning indicated that the prospects of there being any matches are very slim. "We have not sent the program to the printer yet," said the general, "but it is all ready to go, and the New York people want us to have the matches provided the troops get back from the border by the first of September." With the last statement the "grand old man of rifle shooting, as he is known from one end of the country to the other, smiled, knowing how improbable the prospects are for the men getting back.

General Spencer and Colonel Libbey, his chief aid in the work on the range here, had just received a letter from the secretary of the National Rifle Association, of which Mr. Libbey is the president, telling them that included in the army bill, which has gone to the President for signature is an appropriation of $300,000 for use of civilian clubs whose members might want to get practice on the range. "This co-operation on the part of the government means much to the National Rifle Association," said Colonel Libbey. "When I took the place we had but a couple of hundred affiliated clubs, but the co-operation on the part of the government in providing arms, ammunition and ranges has swelled the list so that there are now over one thousand civilian clubs all over the country, which have become affiliated with our organization, and the officers are kept busy all the time, inspite of the fact that our annual matches will probably not be held this year."

Members of the Summit and Red Bank clubs are shooting on the range today, and on August 17 and 18 the East Orange club will come here. The Old Guard, of New York, which has spent a week on the Sea Girt range for many years is coming here on Sunday, August 20, for a full seven days, and one day during that week the Asbury Park Rifle Club will send a delegation of members to the range. The Summit men have also been assigned a number of targets on August 25 and 26.

Up to date the following organizations have sent the number of men to the ranges that is shown below: Newark Rifle Club, 13; National Defence Organization of Summit, 12; Red Bank Rifle Club, 16; Englewood Motor Battery Rifle Club, 13; East Orange Rifle Club, 8; Princeton Rifle Club, 3. Only two civilians, both from Merchantville, have asked for the individual privilege to shoot on the range, and this was granted. In order to secure such permission, when one is not a member of an incorporated club, it is necessary to have a letter of introduction to the officers in charge on the range, from the Mayor or some other prominent citizen of the town from which the applicant comes. National Guard officers can also be used as references.

HEALTH OF MEN IS BIGGEST PROBLEM

What Gen. Hine Is Devoting Attention to at Douglas.

(By Staff Correspondent.)

Douglas, Ariz., Aug. 6.—Developments of the past few days indicate conclusively that the sanitation of the camp and the health of the men are at the present time foremost in the minds of the camp commanders. Furthermore, the preparations which are under way show equally as positively that these important features are going to remain the potent factors for some time to come so far as the New Jersey camp is concerned.

Brigadier General Edwin W. Hine, the New Jersey brigade commander, called a conference of the commanding officers and the medical officers from every organization yesterday and the question of camp sanitation and health conservation was taken up in detail. This was followed by the announcement of the appointment of Colonel Kennedy, of the regulars, as a sanitation officer, to be attached to the New Jersey forces indefinitely.

General Hine, with memories of the fever scourge at Jacksonville, Fla., in 1898 still fresh in his mind, is exerting every power to have the camp properly drained and prepared against the possibility of disease. The recent dysentery outbreak has practically been overcome, few of the outfits reporting any of it and what few cases there are are of a very light nature.

The elation that has spread over the successful handling of that situation is giving place to progressive preparations against any subsequent outbreaks of any kind. The problem has been a big one, but promises now to be settled very happily with little difficulty. The responsibility rests upon the shoulders of the medical department, of which Major Joseph M. Rector is the head in this camp.

Your Purchases May Be Charged

E. A. KIRCH & CO.

WHAT WE SAY IS SO

77-79 Market St., Newark

Open Saturday Evenings Till 9 o'clock

RIGHT NOW

Is your opportunity to buy, while we are cleaning house after our building operations and marking sample goods at very low prices; RIGHT NOW, while we are in the mood for selling cheaply. Come, act and save money.

Enamel Bungalow Bed *Specially Priced at* **4.98**

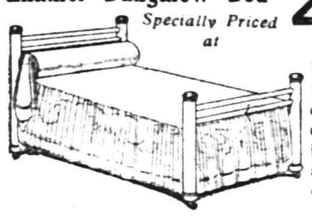

Round posts with brass caps; double crossbars, finished in durable white enamel.

10.75 Upholstered Couch *Our Special Price*

Quartered oak frames, golden finish. Deeply tufted leatherette top.

Four-Piece Mahogany or Ivory Bed Room Suite

"Adam" Period Design

Specially Priced at **79.50**

Attractive "Adam" period design, especially well made; beautifully polished and finished; all large pieces.

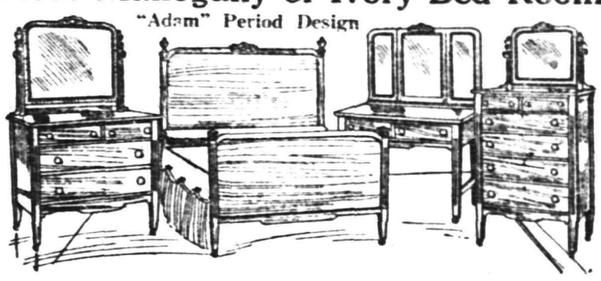

Specially Priced at **79.50**

Consists of full size Bed; Dresser, 42 in. wide; Chiffonnier, 36 inches wide; Toilet Table, 36 in. wide.

Porch Rocker *Specially Priced at* **75c**

Slat back, double woven reed seat, very substantially constructed.

3-Piece Library Suite *Specially Priced at* **29.50**

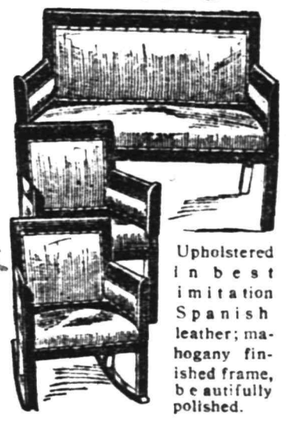

Upholstered in best imitation Spanish leather; mahogany finished frame, beautifully polished.

Porcelain Refrigerator *Specially Priced at* **15.50**

Apartment house style; has large ice and food chambers, two wire shelves; thoroughly sanitary and well insulated.

Mahogany Library Table **14.98** *Our Special Price*

Heavy Colonial design, 42-inch top, substantially made and well finished.

Dining Chair *Specially Priced at* **1.79**

Quartered oak, full box frame; heavy cane seat, banister backs.

Nine-Piece Colonial Quartered Oak Dining Room Suite

Specially Priced at **89.50** *Our Special Price*

Made of elegant quartered oak, golden finish; Colonial design; very attractive suite; all large pieces.

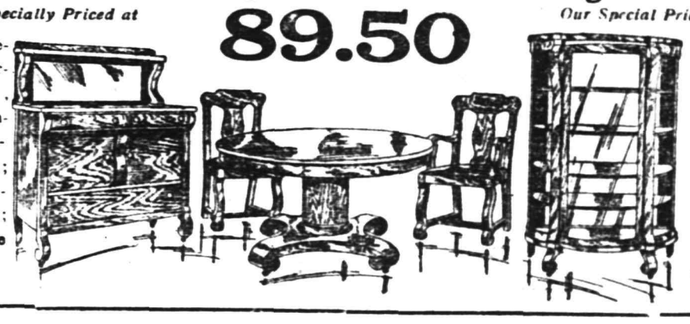

Consists of Buffet, 48 inches wide; Extension Table, 45 in. wide; China Closet, 42 inches wide; one arm and five side chairs.

Y. W. C. A. NOTES.

The usual Friday night song service will be held in the Association rooms tonight at 8 o'clock. All are invited and asked to bring their tabernacle song books.

A sunset picnic will be held Saturday, August 12. All Association members and their friends are invited to attend. For further particulars call the Association on the telephone.

The usual Saturday night supper will be held in the Association rooms tomorrow night between the hours of 5 and 7.

The orchestra will meet in the Association rooms Monday night at 7:30 for practice.

VIRGINIA DEMOCRATS TO MEET.

Bristol, Va., Aug. 11.—Undaunted by six successive defeats, the Democrats of the Ninth district of Virginia are preparing to wage another aggressive campaign in an effort to wrest the only Republican district in Virginia. The district convention will meet here tomorrow to select a candidate to make the race against Congressman Campbell E. Slemp, who is assured of renomination at the hands of the Republicans when they meet later in the month. The Ninth district was the girlhood home of Mrs. Woodrow Wilson, wife of the President, and the Democrats are hopeful that the pride of the voters will aid in a Democratic victory in November.

DONATIONS WANTED.

The Plant, Flower and Fruit Guild can use to good advantage flowers, fruit, vegetables and anything suitable for the sick. Donations may be sent to the Women's Christian Temperance Union, 10 Madison avenue, Babcock building, Monday afternoon from 4 to 6 o'clock and Tuesday morning from 9 to 10:30. Persons having no way of sending may notify J. M. Harper, 237 East Sixth street, 'phone 758-W, and a messenger will be sent for same.

PROCTOR'S

BEST PHOTOPLAYS IN THE CITY

GERTRUDE HORNIDGE

APPEARING AT EACH PERFORMANCE.

TODAY AND SATURDAY

CHARLIE CHAPLIN IN **ONE A. M.**

HIS LATEST COMEDY CREATION

IN ADDITION

TODAY	SATURDAY
SALLY CRUTE AND ROBERT BREWER In "The Matchmakers"	MABEL TRUNELLE In "The Southerners"
VIVIAN RICH In "Pastures Green"	FRANK BORZAGE and ANNA LITTLE In 'Nugget Jim's Partner'
MUTUAL WEEKLY	Special Novelty Subjects

MONDAY	TUESDAY
MAE MARSH and ROBERT HARRON In "The Wild Girl Of the Sierras"	DOROTHY GISH —IN— "THE LITTLE SCHOOL MA'AM"
KEYSTONE COMEDY	KEYSTONE COMEDY
The Last Episode of "The Mysteries of Myra"	The 10th Chapter of "THE SECRET OF THE SUBMARINE"

Do You Want a "Guest-Tenant?"

When you rent a room of your home to someone, you secure a "guest-tenant." Your "roomer" is a guest of your house, on a business basis—but still a guest, somewhat in touch with your home, and this makes it highly important that the person should be of the right sort.

In advertising a furnished room it is a simple matter to indicate that the tenant-to-be must have reasonably convincing credentials as to character. You will thus have applications from a desirable class of people while a door sign or window card would merely bring to you the chance passer-by.

PLAINFIELD PRESS COMPANY,
193 NORTH AVENUE

HOTELS.

HOTEL WALDORF

HENRY WINDHAM, Prop.
144 EAST FRONT STREET.
Gottfried Kruger's Extra Beer on draught. Imported Wines, Liquers and Cigars. Hotel accommodations and private dining-room.

HOTEL SOMERSET

Newly Papered and Painted throughout. Tobie Board and Rooms by Day or Week.
Piel Bros. and Kruger's Beer on draught.
W. G. FEASTER, Proprietor.
97 Somerset St. Tel. 591.

WEINMAN'S CAFE

NEW JERSEY CENTRAL

TRAINS LEAVE PLAINFIELD

For New York—2.10, 3.41, 4.33, 5.08, 5.40, 5.52 (except holidays), 6.27, 6.55, 7.22, 7.26 (except holidays), 7.41, 7.44, 7.55 (except holidays), 7.58, 8.12, 8.30 (except holidays), 8.36, 8.42, 8.59, 9.29, 9.54, 10.26, 11.27 a. m., 12.12, 12.34, 12.55, 1.49, 2.20, 2.26, 2.39, 2.55, 3.11, 4.04, 4.13, 4.35, 5.39, 6.08, 6.47, 7.41, 8.27, 9.27, 9.39, 10.16, 10.36, 11.43 p. m. Sunday—2.10, 3.41, 5.40, 7.32, 7.58, 8.52, 9.34, 9.49, 10.37, 12.12 p. m., 12.39, 12.58, 1.17, 2.09, 2.15, 2.55, 3.17, 4.29, 5.34, 6.57, 7.14, 8.13, 8.27, 8.36, 8.39, 9.27, 10.20, 10.36 p. m.

For Asbury Park—3.41, 8.12, 8.26, 11.27 a. m., 12.34, 2.13—through train, 3.11, 4.01, 6.08, 8.27, 11.43 p. m.

For Red Bank only—8.36, 12.34 Saturday only, 3.11 p. m.

For Newark—6.08, 6.27, 6.55, 7.05 (through train to Newark), 7.41, 8.36, 9.29, 10.26, 11.27 a. m., 12.34, 12.58, 1.49, 2.39, 3.11, 4.13, 4.36, 5.39, 6.08, 6.47, 7.41, 8.27, 9.30, 10.36 p. m. Sunday—2.23, 8.32, 9.34, 10.37 a. m., 12.37, 12.58, 1.17, 2.09, 2.55, 3.17, 4.29, 5.34, 7.14, 9.13, 8.39, 9.27, 10.36 p. m.

For Easton, Bethlehem, Allentown and Mauch Chunk—5.18, *8.20, 9.44, 11.27 a. m., 2.09, 2.26, 3.24, 5.44, 6.59 (to Easton) p. m. Sunday—5.19, *9.44, 10.57 a. m., 1.58, 5.44, 7.05 p. m.

For Wilkesbarre and Scranton—5.18, 9.44 a. m., 2.26, 5.44 p. m. Sunday—5.19, 10.57 a. m., 5.44 p. m.

For Red Bank, Long Branch and Asbury Park, etc.—3.41, 8.12, 8.36, 2.13, 3.11 a. m., 12.34 (Saturday only), 4.36, 4.01, 4.36, 6.08, 8.27, 11.43 p. m. Sundays—7.58, 8.52 a. m., 9.40 (Red Bank only), 2.15 (Red Bank only), 3.17, 8.35 p. m.

For Atlantic City—3.41, 8.36 a. m., 12.34 (Saturdays only), 3.11 p. m. Sundays—9.40 a. m., 2.15 p. m.

For Philadelphia—6.28, 7.39, 9.02, 10.43, 11.54 a. m., 12.42, 1.54, 2.45, 4.45, 5.13, 6.47, 8.47, 9.46, 10.48 p. m., 1.20 a. m. Sunday—9.02, 9.39, 9.57, 10.39, 10.43, 11.41 a. m., 12.42, 1.44, 2.45, 3.42, 4.39, 4.45, 4.56, 5.39, 6.39, 6.47, 8.47, 9.46, 10.55, 11.54 p. m., 1.20 a. m.

For Baltimore and Washington—Daily 9.02, 10.43 a. m., 12.42, 2.45, 4.45, 6.47 p. m. *Except Mauch Chunk.

HEADQUARTERS FOR
GIBSON'S RYE
E. C. WESTCOTT
115 East Front Street

AWNINGS
UPHOLSTERING
WINDOW SHADES
Frank G. Wikoff
721 W. Fourth St. Tel 1746.

ARRIVAL AND DEPARTURE OF MAILS AT PLAINFIELD POSTOFFICE.

NEW YORK MAILS. Arrive—5.30, 8.00, 8.40, 11.45 a. m., 1.30, 2.30, 5.00, 5.30, 6.30 p. m., 12 midnight. Close—6.30, 7.45, 10.00, 10.45 a. m., 12 noon, 2.00, 3.00, 5.45, 7.45, 9.00 p. m.

SOMERVILLE AND EASTON. Arrive—8.40, 10.45 a. m., 12.45 and 7.38 p. m. Close—6.30, 7.45 a. m., 1.30, 4.30 p. m.

PHILADELPHIA—Direct. Arrive—5.30, 8.00, 9.40, 11.45 a. m., 12.30, 2.30, 7.00 p. m. Close—6.30, 11.30 a. m., 1.30, 3.00, 5.00, 9.00 p. m.

THROUGH FAST MAIL FOR EAST. Close—12 noon, 2.00, 3.00, 5.45 p. m.

DIRECT THROUGH FAST MAIL FOR WEST. Close—6.30, 11.30 a. m., 1.30, 5.00 and 9.00 p. m.

PENNSYLVANIA. West of Easton. Close—6.30 a. m., 1.30, 5.00, 7.00 p. m.

ELIZABETH—Direct. Arrive—5.30, 8.40 a. m., 1.30, 2.00, 5.30 p. m. Close—7.45, 10.0 a. m., 12 noon, 3.45, 9.00 p. m.

NEWARK—Direct. Arrive—5.30, 8.45 a. m., 1.30, 2.30, 5.30 p. m. Close—6.30, 7.45, 10.45 a. m., 12 noon, 2.00, 3.00, 5.45, 9.00 p. m.

WATCHUNG. Arrive—1.00, 6.45 p. m. Close—9.00 a. m., 6.30 p. m.

WARRENVILLE. Arrive—1.00 p. m. Close—2.00 a. m.

SUNDAY MAILS. Office open from 9.30 to 10.30 a. m.

A. E. HOAGLAND, P. M.

JOHN S. HASKARD
Phone 420.
Cash buyer of scrap, iron scrap, metals, rags and paper stock scrap, rubber, old automobiles and auto tires. New and repaired auto tires for sale. Yard
WEST 3D AND McDOWELL STS.

CLEARANCE SALE
We still have left a choice assortment of Women's and Misses' Wearing apparel.
GET YOURS NOW.
S. HIRSCH
403 Watchung Ave., Plainfield.

AUTO BUSES
Dances, Parties, Lodges, etc.
Parties from 18 to 50 people transported any distance at reasonable prices.
SUBURBAN TRANSIT CO.,
R. W. Campbell, Mgr.
210 Park Avenue. 'Phone 130

HODGE'S PHARMACY
Y. M. C. A. BUILDING
BELLE MEAD SWEETS
Telephone 62.

Cool Summer Togs at Rothberg's

Nifty looking, keep cool things that men like to wear on hot Summer days, both in town and country. For instance—

Silk Shirts, $2.50 to $5.00.

Foulard Scarfs, 50c and $1.00.

Nainsook Underwear, 25c to $1.00.

Silk Hose, 25c and 50c.

Caps, 50c and $1.00.

Suits $8.50 to $25.

We close Thursdays during August.

Rothberg's
"Things Men Wear"
Stein-Bloch Smart Clothes.
206 W. Front St.
Plainfield, N. J.

For Your Health's Sake
USE
BARNARD'S
Genuine Home-Make Bread
5c AND 10c A LOAF
AT YOUR GROCER'S
GET A LOAF TODAY
R. H. BARNARD
Baker and Caterer
Woodhull and Martin's
Phones 1560-1561.

We Are Very Busy
but not so busy that we cannot fill YOUR order.
Our Stock of lumber and building material is probably more complete than it has ever been, enabling us to meet your requirements—no matter what they be.
May we figure your needs?
BOICE RUNYON CO.
Established 1837.
Park at North Avenue
Coal, Lumber and Masons' Materials.

PAINTERS AND DECORATORS.

James C. Hansen
DECORATOR
Dealer in
PAINTS, OIL, GLASS, VARNISHES, ETC.
141 East Front St., Plainfield, N. J.
Distrubtor of John W. Masury & Son's Pure Colors, Ready Mixed Paints, Etc.

1916 WALL PAPERS
IMPORTED and AMERICAN GOODS
C. CONOVER & CO
Decorators, Painters and Paper-Hangers, Window and Plate Glass.
415 Elmwood Place. Tel. 1145.

Suburban Transit Company

Leave Plainfield for South Plainfield—Week days—a6.30, a7.20, 9.00, 11.45, 1.00, 2.00, 4.00, 5.00, 6.10, b9.00, 10.20, 11.15. Sundays—9.00, 12.00, 2.00, 4.00, 5.00, 9.00.

Leave South Plainfield for Plainfield—Week days—a7.00, a7.45, 9.30, 12.05, 1.30, 2.30, b4.30, 4.30 except Saturday, 5.30, 7.30, b8.30, 10.50, b11.45. Sundays—9.30, 12.15, 2.30, 4.30, 5.30, 9.30.

Leave Plainfield for Watchung—7.00, 8.15, f10.00, b1.00, g3.00, 4.15, b5.20.

Leave Watchung for Plainfield—8.00, 9.00, f11.15, b1.30, g3.45, 5.35, g7.30.

Leave Plainfield for Warrenville—d6.45, e8.15, 8.20, f10.00, g3.00, g4.30.

Leave Warrenville for Plainfield—7.40, f10.00, g3.30, g7.15.

Leave Plainfield for Stirling—8.15, b1.00, 4.15.

Leave Stirling for Plainfield—8.40, b2.05, 4.15.

(a) Except holidays.
(b) Saturdays only.
(c) Except Saturdays.
(d) Daily except Sundays, holidays and Monday mornings, and mornings after holidays.
(e) Monday mornings and mornings after holidays.
(f) Sundays and holidays only.
(g) Saturdays, Sundays and holidays.

R. W. CAMPBELL, Mgr., 310 Park Ave. 'Phone 130 Plainfield.

—That funny fellow Scoop is on the classified page.

—Do the available household workers of this city, who read the classified columns of this newspaper, know that you need a good servant?

FREEHOLDERS ASKED TO HELP ROAD WORK

Letter Written By Chairman of State Highway Commission.

An attempt to build up the road and transportation system of New Jersey has been made by the Commission on Road Legislation. Letters have been scattered throughout the State to every Board of Freeholders, as well as to various organizations, seeking information and suggestions as to a road-building policy that will meet the increased demands which business and traffic are making on not only trunk highways but "feeders" to these highways.

It is felt that for the money spent not enough new roads are being built, nor are the old ones being kept in proper repair. So the commission wishes the State to aid it in "discovering what the fuundamental principles underlying good roads are," thereby enabling the commission to apply those principles to New Jersey roads. The report of the commission, based on the replies it receives, will be made to the Governor.

The commission's letter to the freeholders of the State follows:

"August 9, 1916.

"Dear Sir—Enclosed you will find a copy of a questionaire relative to New Jersey roads which was sent broadcast over the State to granges, boards of trade, banks, manufacturing establishments, and individuals in all walks of life.

"Numerous replies have been received by the commission, giving valuable information about present unsatisfactory road conditions in the State and advancing suggestions as to the methods which New Jersey should adopt to improve these conditions. This information and these suggestions will be duly noted in the recommendations that the commission will make in its report to the Governor.

"In the meantime the commission realizes that no persons in the State have a closer or more practical knowledge of the fundamental merits or defects of our present road laws, systems and methods in the State, county and township than the members of the Boards of Chosen Freeholders.

"We are, therefore, very eager that you write us immediately, giving us the benefit of your knowledge and opinions regarding the all-important matters of construction, maintenance, financing and administration of New Jersey roads. All replies must be submitted before August 23.

"Very truly yours,
"JOHN W. HERBERT,
"Chairman."

SHERIFF OTTO REFUSES TO NAME JAQUES AS CLERK

Sheriff George C. Otto, unmoved by influence brought to bear to persuade him to name Frank D. Jaques clerk to fill the vacancy in the sheriff's office, the situation both as concerns Jaques and the sheriff's office remains the same as it was before Jaques' application for the job was made, says the Elizabth Journal. Through the withdrawal of the Plainfield man from the eligible list, the sheriff was able to appoint Harold S. Buckley to the position, and Jaques is still a candidate for Councilman in the Seventh ward. The councilmanic situation in the Seventh ward with Jaques, Henry Moser and Walter A. Summerton opposing each other for the Democratic nomination remains complicated. Jaques had agreed finally that if he could get the position in the sheriff's office he would withdraw as a candidate for Council and considerable pressure was brought to bear on Otto by Democratic friends of Jaques with no avail. Jaques insists that he will carry the primaries in the Seventh.

HIGH SCHOOL BOYS TO HELP MOSQUITO WORK

The aid of about twenty high school boys is to be enlisted in the fight against mosquitoes that breed and gather in pools formed by heavy rains. The mosquito extermination commission of Union county authorized Chief Inspector Russell W. Gies to try to get a corps of high school boys who would be available for extra work following rains that fill low ground with breeding places. Not enough money can be spared to enlarge the regular staff of workers, but it is believed the boys could be trained for the work that they would have to do.

Oiling pools and special drainage work is that which would be required of the younger corps of workers. They would receive a nominal sum each year and would be subject to call. Only in times of emergency would they be needed. It is believed that the civil service examinations will be waived for these temporary workers. The necessity of additional aid in stress times and the schooling this movement will give the boys for future work along this line, are reasons that point to the formation of the new body of helpers.

Available "Places to "Live" Have An Unfailing Interest for Most "People!"

The great majority of families are not "tied down," nor "tied up" to one particular place to live. "To move," now and then, is the privilege of renters—and their OPPORTUNITY!

The classified ads are of the most direct and practical USEFULNESS to all renters.

The August Furniture Sale.

SATURDAY SPECIALS at WOODHULL & MARTIN'S

The August Furniture Sale.

SUMMER RUGS

Genuine China Matting Rugs, size 4x7 feet; exta special Saturday at **50c**

Japanese Matting Rugs, size 9 x 12 feet, worth $5.00, Saturday at **3.50**

CHILDREN'S SULKIES

The popular Sturgis make, collapsible one motion kind, light weight, sells regular at $4.98, Saturday **4.19**

LEATHER BAGS.

18-inch size, Walrus grain black traveling bags, leather lined and sewed corners; extra special Saturday **5.00**

SILK STOCKINGS.

Women's All Silk Stockings, in black and white, have double sole and top and high spliced heels; excellent $1.00 quality, Saturday at **85c**

WASH SILKS.

Fancy stripes, suitable for waists, etc., values to 69c a yard, to close them out we've priced them Saturday at **45c**

MIXING BOWLS.

Guernseyware, white and brown, three sizes that sell at 25c, 20c and 15c each, Saturday the set of three for **45c**

SHOES FOR WOMEN & CHILDREN

Boys' and girls' oxfords and ankle strap ties, values up to $2.25, for Saturday at **1.49**

Women's tan calf pumps and oxfords, values up to $4.00, for Saturday **1.69**

Women's patent leather oxfords, $3.50 and $4.00 values, for Saturday at **1.49**

WOMEN'S WAISTS.

A lot of odds and ends of fair White Shirt Waists, to close them out we've marked them special for Saturday at **69c**

MEN'S SHIRTS

Splendid $1.25 and $1.50 madras and oxford shirts, with soft cuffs, priced for Saturday at **1.15**

WINDOW SCREENS.

Best adjustable kind, your choice of the following sizes, 22x33, 24x33 and 24x37, Saturday at **25c**

TOILET PAPER

Best grade sanitary tissue, full 1,000 sheets to roll, best 10c package we know of, Saturday's price, 3 FOR **25c**

WHITE GOODS

Nainsook and long cloth, glove finish, regular price $2.50 per piece of twelve yards, Saturday at **1.98**

White Cambric, good quality, 36 inches wide, rells regular for 15c a yard, Saturday **11c**

WRITING PAPER

With hand stamped gold initial, 24 sheets of good paper and envelopes, but not every initial, reg. 35c box, Saturday at **19c**

WOMEN'S SWEATERS

A lot of genuine fibre silk sweaters, in green, rose, gold, etc., values to $6.00, to close them, Saturday at **3.95**

SILK GLOVES

Hall's make, 16 button length, black or white, worth $1.00 a pair, Saturday at **69c**

WASH FABRICS

Mercerized mull, in stripes, figures, plain colors and floral effects, 27 inch wide, usual price 15c a yard, Saturday at **9c**

CUPS, SAUCERS AND PLATES

Old English Pekin blue willowware, regular price per set of either 6 plates or cups and saucers $1.00, Saturday's price **69c**

The Home Furnishers. **Woodhull & Martin Co.** The Home Furnishers.
Profit Sharing Certificates With All Purchases

ORIGIN OF "BUNCOMBE."

How a Colonel's Name Came to Be a Term of Reproach.

Whenever I pick up a copy of the Congressional Record and numerous other publications and read the irrelevant speeches therein reported I sigh for the memory of Colonel Edward Buncombe, "Girard" writes in the Philadelphia Ledger.

Through no fault of the gallant gentleman himself, there clings to his name an unpleasant significance which many of our brave public men do naught to mitigate. Indeed, if there be such a thing as one shade's taking vengeance upon another in the future world Colonel Buncombe will at least pull out Felix Walker's tongue.

It was all Walker's fault that "buncombe" became a term of reproach, and the incident which made it so happened a century ago.

Walker represented in congress a district of North Carolina of which Buncombe county was a part. The county had been named away back in 1791 in honor of Colonel Buncombe.

Walker was one of those long distance orators who without half trying could empty the halls of congress and put them in a condition beside which the dead streets of Pompeii appear great white ways. When upbraided one day for talking about everything except the question at issue Walker used this immortal phrase:

"I am only talking for Buncombe," meaning his home county.

And so "buncombe" became a new word in our language, which has been conveniently shortened into the colloquial "bunk."

TELEGRAPH WITH LIGHTS.

Battleships Can Send Signals Twelve Miles In Daylight.

Although searchlight signaling between battleships was a means of communication at sea long before the introduction of wireless telegraphy, it is still utilized.

The latest battleships of our navy are equipped with projectors designed especially for this purpose, while the older vessels use their regular searchlights, for which auxiliary shutters are supplied. Levers operate these latter members, flashing the lights on and off quickly so that messages may be spelled out in dots and dashes, either at day or night.

For day signaling the light shaft is directed squarely at the observer, and for enabling this a telescope is mounted with the projector. When atmospheric conditions are good the radius of communication is about twelve miles in any direction. At night this is obviously much increased, for light may be played on some prominent cloud and seen for a distance of forty or fifty miles.

When there are no clouds the searchlights may be directed skyward and their shafts of light seen at closer range. The feasibility of launching captive balloons as substitutes for cloud banks has been suggested.—Popular Mechanics.

—Try Press want ads. They pay.

—Among the readers of this newspaper's classified columns are possible buyers for any desirable real estate in this city.

Neumann Bros. Company

Once More We Offer Pillsbury's Hecker's Gold Medal FLOUR

The price on flour is advancing rapidly each day. Your opportunity to purchase at a low price is NOW—Friday and Saturday only—

$1.00 Per Bag **$8.00 Per bbl**

You've overlooked a good thing if you haven't tried REGAL SCARLET GRAPE JUICE—15c size, 2 bottles for 25c; 25c size, 20c; 50c size, 35c.

There's no room for improvement in PREMIER SALA DDRESSING. It's made up of nothing but good things ..... 10c and 25c bottles

Good things come in small packages—1 lb. of OUR WHITE LABEL COFFEE will make many good cups of coffee for you—per lb. 33c

We back Broad Statements—One is that our Butter leads in one thing—QUALITY. Elgin Creamery, 37c lb; Best Tub, 39c; Prints, 40c.

45c for 12 Strictly Fresh Eggs 45c

Fruits and Vegetables

It's a pleasure for us to invite you to inspect our Fruits and Vegetables. We know you will be pleased and satisfaction means a whole lot to us.

VEGETABLES—
Lima Beans Green Peas
Sweet Corn
Tomatoes Beets
Green Beans
Egg Plant Wax Beans
White Squash
Cucumbers Celery
Yellow Squash
Green Peppers Lettuce
Carrots
Spanish Onions
New Sweet Potatoes

It's not how much you pay, but what you receive when you buy a lb. of Tea. Our selections include the finest Oolongs, Japan, Ceylons and Gunpowders—

35c, 50c, 60c, 75c per lb.

There comes to us fresh each morning the daintiest assortment of cakes you ever tasted, from one of the largest and cleanest bakeries in the country—WARD'S.

They are 10c each.

FRUITS—
Jersey Peaches Pineapples
Cal. Oranges
Grapefruit Yellow Bananas
Red Bananas
Large Blue Plums
Sweet Apples
Red Plus
Tokay Grapes Cantaloupes
Watermelons
Blackberries Huckeberries

Try A Press Want Ad.

Gail Borden
EAGLE
BRAND
CONDENSED
MILK
THE ORIGINAL

Lends an appetizing richness to Cakes, Pies and Puddings.

Superior for Coffee, Tea, Chocolate and Cocoa.

Prepare For The Warm Weather

We have the famous White Mountain Ice Cream Freezers, Water Coolers, Garden Hose, Lawn Sprinklers, Hose Reels and Lawn Mowers. Also Zenith Art Lustre for refinishing porch chairs. A large assortment of wire mosquito netting, painted galvanized and copper.

We are agents for Russel Erwin Hardware, Keen Kutter Tools. N. Z. Graves' Paints and Varnishes.

F. A. KIRCH & CO.

'Phone 578. 205 Park Ave.

Try Our Famous Columbia 6 Batteries.

Summer Furniture

Whatever your needs may be either for the House, Porch or Lawn this store has prepared to meet your requirements for the summer months with a larger stock, more carefully selected patterns, at much lower prices than previously offered you at any other season.

Refrigerators, Porch Rockers, Lawn Seats, Window Screens, Screen Doors, Hammocks, Porch Swings, Couch Hammocks, Porch Seats, Porch Rugs, Children's Swings, Lawn Mowers, Garden Sets, Porch Screens, House Furnishings, etc.

TRUNKS, BAGS, SUIT CASES
Large Variety for Selection

L. B. VAN CAMP
Front and Somerset St.

THE NEW MONMOUTH
Spring Lake Beach, N. J.

An unexcelled hotel directly on Ocean Front, with every attraction for the Summer visitor. Daily concerts and dances. Palm and Tea Rooms overlooking Ocean. Tennis, Golf, Motoring, Riding, Canoeing, Surf Bathing.

CHANDLER BROS. & CO., Brokers.

FRANK F. SHUTE, Mgr.
7 14 f-w-tf

OUR SPECIAL FIXTURES for hallway or stair landing add immeasurably to the tone of the house. With their beautiful art designs, their soft, indirect but entirely adequate light, they are at once an ornament and a practical illuminant. When you see them all here you'll be delighted. To see one of them in your own home will furnish a permanent pleasure.

RYDER & GRAVES ELEC. CO.
116 North Ave. 'Phone 1789

For Tired Feet

The heat is apt to cause sore, tired feet, unless they receive the right kind of treatment. Aid your aching feet by using

Narco Foot Powder

This is an antiseptic powder which cools, soothes and heals. Reduces inflammation and swelling, prevents bruises and keeps the feet dry and odorless. Price 25c a box.

SCHREINER BROS.
Prescription Pharmacy
Park Ave. and Second St.

The "buyer for the home" who does not read the ads is as unprogressive as the merchant who does not advertise.

COLGATE STRONGEST, SAYS BLANCHARD

Burlington County Senator Tells How Republicans Can Win.

Newark, Aug. 11.—Former State Senator Blanchard H. White, of Burlington county, has issued through Colgate headquarters here a statement urging the nomination of Senator Austen Colgate for Governor. He declares his belief that Colgate would be the strongest man the party could name for the office. The statement follows:

"The prevailing opinion is that New Jersey will elect a Republican Governor this year. It is important, however, in order that this result may be achieved, that the party shall choose the candidate who can poll the largest number of votes. This is the plan the Republicans have adopted in the nation, and it has met with the most hearty approval.

"Such a candidate is Senator Austen Colgate, of Essex county. Not only will he unite all forces in the party, but his success in the primary will attract the support of the independent voters and of thousands of Democrats of independent leanings, because of his active interest in promoting the cause of good roads, the effective work he has done in connection with the distribution of State school moneys for the maintenance of our public school system and his other activities in the interest of the State and its citizens.

"By his course in public life Senator Colgate has established a reputation for ability, fearlessness and unimpeachable integrity. I have served with him in the State Senate for three years. While we have disagreed on several important matters, it has always been clear to me that he voted in accordance with the dictates of his conscience.

"I feel it to be a certainty that with such a man as our standard bearer New Jersey will be restored to the Republican column and will be assured for the next three years of a thoroughly up-to-date business administration. For these reasons I believe that the Republicans should rally under the banner of Senator Austen Colgate."

MANY NEW PLAYS FOR THIS SEASON

What Broadway Will Have to Offer Theatregoers In Few Weeks.

New York, Aug. 11.—Managerial plans for the new season, as announced from the various offices, indicate much general theatrical activity this year. The rather unexpected prosperity of the season of 1915-16 has given the producers the courage as well as the necessary wherewithal to carry out any new plans they have in mind, and in consequence the season now about to begin bears the preliminary promise of being one of the most notable in recent years.

Although some of the managers will hold back their more important productions until after the presidential election, a number of new plays have already been offered to the public, and many others are in prospect for the near future. As in other seasons, however, it is to be expected that a number of the plays the managers say they have for production will not be presented this year except in emergencies, such as successive failures of plays upon which the greater hope had been placed.

A sweeping drive of new plays has struck Broadway even thus early in the new season. Miss Blanche Ring reopened Maxine Elliott's Theatre this week in Willard Mack's latest comedy, "Broadway and Buttermilk." Max Marcin's comedy, "Cheating Cheaters," has been put on at the Eltinge, with Miss Marjorie Rambeau, who is Mrs. Willard Mack in private life, in the chief role. At Cohan's Theatre this week David Belasco presented Roi Cooper Megrue's play, "Seven Chances," an exceedingly early premiere for a Belasco attraction. The Thirty-ninth Street Theatre has reopened with "The Belle of Trouville," a musical play, with Mme. Chapine in the leading part.

Before the end of the month another Willard Mack play, "King, Queen, Jack," will reach Broadway, followed by Miss Irene Fenwick in "The Guilty Man," the new drama by the late Charles Klein and Miss Ruth Helen Davis. Two productions of promise are announced for next week, when the Charles Frohman company will introduce Miss Ann Murdock at the Lyceum in "Please Help Emily," and the Messrs. Shubert will present "The Brazilian Honeymoon," an elaborate musical comedy, at the Forty-fourth Street Theatre.

"The Guilty Man," "Cheating Cheaters" and "King, Queen, Jack" will be presented under the direction of A. H. Woods. Other attractions to be presented by Mr. Woods early in the season will include "The Squab Farm," a new comedy by the Hattons, with a cast headed by Robert Edeson; a new farce comedy entitled "His Bridal Night," to be presented next week with the Dolly sisters as stars, and a new play by Louis Anspacher, entitled "That Day," in which Kathryn Kidder will have the leading role.

The offerings announced by the Charles Frohman Company, in addition to those already mentioned, will include a new Barrie play for Maude Adams, entitled "A Kiss for Cinderella;" Margaret Anglin in "Caroline," a new comedy by W. Somerset Maugham, and new plays for Ethel Barrymore and Otis Skinner.

The Shuberts include in their plays the productions of Eugene Walter's dramatization of "The Little Shepherd of Kingdom Come," Mark Swan's farce, "Somebody's Luggage," featuring James T. Powers, and a new comedy by Alfred Sutro. As usual the Shuberts will make a great many musical productions and they will also send out more than the usual number of road companies. Many of last season's successes will be continued, including Lew Fields in "Step This Way," Sam Sothern in "A Pair of Silk Stockings," Lou-Tellegen in "A King of Nowhere," and Marie Tempest in "A Lady's Name."

The first offering of Selwyn & Co. will be "John W. Blake," a new play by Roi Cooper Megrue and Irvin Cobb, with George Nash and Janet Beecher in the principal roles. Margaret Illington will be starred in a new comedy by Avery Hopgood and Jane Cowl will have a new comedy called "Betty Behave," by Ralph Renaud.

The list of new plays to be produced by Cohan & Harris before the new year includes two from the pen of George M. Cohan. One of these is "The Cohan Revue 1917," which will be presented Christmas night. The other is a comedy written for Chauncey Olcott. Another of the firm's productions is James Montgomery's new comedy, "Irene O'Dare," which has already been given its premiere. "The Moral Code," by Cyril Harcourt, author of "A Pair of Silk Stockings," is to be tried out at Long Branch next week. Other new plays to be seen in New York before New Year's Day include "Buried Treasures," a comedy of romance and adventure, by Rita Johnson Young, and "The Road to Destiny," adapted from one of O. Henry's stories. Still other Cohan & Harris productions in prospect are "Speed Up," a farce by Owen Davis, and "I Love the Ladies," a comedy by Emily Byitray and John Richards. Some of the Cohan & Harris successes of the last two seasons will be sent on tour, including "The Great Lover," "The House of Glass," "It Pays to Advertise" and "Hit-the-Trail-Holliday."

Henry W. Savage, whose theatrical activities last season were directed chiefly to motion pictures, will be active again the coming season in the field of the legitimate drama. His plans include the presentation of a drama by Johnstone Platt and an Americanized version of a German farce which has had a great success in Berlin. Mitzi Hajos and Tom McNaughton will appear on tour in "Pom-Pom" and "Everywoman" will enter its seventh season.

Arthur Hammerstein has already begun his season's activities with the production of the Edward Clarke farce, "Coat Tales." In addition, Mr. Hammerstein will have six productions under his direction, including five musical shows. Next month "The Mother-Woman," a three-act drama by Cosmo Hamilton, will be given. Mr. Hammerstein will produce a musical comedy by Otto Hauerbach and Rudolph Friml, and another musical play in connection with Lee Shubert. Two companies in "Katinka" and one of "High Jinks" will be sent on the road.

H. H. Frazee has announced only one production for the early part of the season. This is a new play by Otto Hauerbach, entitled "The Victim," in which Henry Kolker has the leading role. Mr. Frazee will open the Longacre Theatre with James Montgomery's comedy, "Nothing But the Truth," which has had a summer run in Chicago, and from the same city he will bring the new farce, "A Pair of Queens."

THE FORUM

FAVORS STREET QUARANTINE.

816 First place, Plainfield, N. J.
August 10th, 1916.

Editor Plainfield Daily Press,
Plainfield, N

Dear Sir:

"In my opinion the residents of Plainfield are under a distinct obligation to M Alan M. Johnson for his letter to Mayor Calkins on the subject of quarantine.

"I have noticed on the part of the health authorities a decided tendency towards attempting to minimize the very serious situation which unquestionably threatens our city. Here in Painfield we enjoy many advantages denied other less favored towns. We have a model police force, a splendid fire department, a superb school system, a good water supply and a well directed street cleaning division. But all these avail nothing in the absence of a strong and competent health board. If we expect to maintain our reputations as a desirable residential city we must immediately and intelligently face this quarantine question. I positively know that children under 16 years of age are constantly arriving in our midst, without notice whatever of their arrival being sent to the health board. To avert this danger to our little ones a substantial penalty should be imposed for all such evasions of the health regulations. Unless strict quarantine be adopted we shall have amongst us a veritable plague, the like of which has seldom ever been known.

"The contention that quarantine hurts business is entirely beside the question, and it is equally irrelevant to assert that quaratine could not be maintained in a city composed largely of commuters, few of whom are under the age of 16.

"The State of Pennsylvania is enforcing the strictest quaratine against New Jersey because of laxities in our State. Surely what Pennsylvania can do in the way of protection against New Jersey we citizens of Plainfield ought to be able to do against such hotbeds of disease as New York city, Brooklyn, Newark and some other places. Yesterday there were reported 136 new cases in New Jersey as against four in the entire State of Pennsylvania. If, therefore, quarantine is considered necessary in the State of Pennsylvania, how much more is it necessary in New Jersey?

"I maintain that nothing but an impartial strictly enforced quarantine in Plainfield against all children under 16 will suffice to protect us from the threatened violation.

"Yours very truly,
"CHARLES LYON."

German Valley and Chester.

At the meeting of the plot owners of the Chester cemetery, held last Tuesday night, Alvin Martenis and William M. Savage were chosen trustees for a three-year term.

Rev. Karl K. Quimby is visiting his parents, Mr. and Mrs. Charles M. Quimby.

Mrs. Amos Ball and children, of Newark, are visiting Peter Ball.

Mrs. William F. Nichols returned Wednesday after visiting her daughter and son-in-law, Mr. and Mrs. George Rittenhouse, of Lebanon.

Mr. and Mrs. Benjamin Backer have returned to their home, following a visit with friends at Morristown and Morris Plains.

Mr. and Mrs. Isaiah A. Hoffman have been entertaining for several days Mr. Hoffman's sister, Mrs. Emma Snook, of Woodbridge.

Miss Kate Naughright is at Lyons Farms visiting her sister, Mrs. Fannie Davidson.

Mr. and Mrs. Manning Bunn have for a visitor the former's sister, Mrs. M. Hall, of Somerville.

Mr. and Mrs. Charles Munden, of Vailsburgh, are paying a brief visit to their son-in-law and daughter, Mr. and Mrs. Benjamin Volherbst.

Middle Valley

Mr. and Mrs. Thomas Duyson have had as a guest their nephew, Martin Kimple, of Newark.

Mr. and Mrs. Charles Bartosh have been entertaining relatives from New York.

Mrs. Harriet Wilson and daughter, Miss Jane Wilson, of New York, are guests of Mrs. Mary Hopler.

Peter W. Kice and daughter, Mrs. Mildred E. Kice, attended Wednesday at Dover the funeral of Mr. Kice's mother, Mrs. Ellen W. Kice.

Mr. and Mrs. William Horsefield have been entertaining friends from Rahway.

George M. Alpaugh is spending this week at Pequannock and Midvale.

Miss Mildred Reukel is on a visit to her grandparents, Mr. and Mrs. John Bird, on the Chester road.

William Maxwell has taken employment at the Taylor-Wharton steel plant at High Bridge.

High Bridge-Califon.

Mrs. George A. Apgar is ill at her home in Califon.

Mrs. James Powers and Mrs. Michael Tighe, of High Bridge, are at Newark.

Miss Irene Ladlie, of New York, is visiting her mother, Mrs. Elizabeth Ladlie, at High Bridge.

Miss Grace Bonasch, of Hackettstown, is visiting Mrs. William Bonasch at Califon.

While working Wednesday at the Taylor-Wharton steel plant at High Bridge, George Hornberger, of Glen Gardner, was taken ill and removed to his home.

Miss Margaret Meade, of High Bridge, returned Monday from Plainfield.

SIR JAMES GRANT 85 YEARS OLD.

Ottawa, Ont., Aug. 11.—Sir James Grant, who is known as Canada's "Grand Old Man of Medicine," celebrated his eighty-fifth birthday anniversary today, receiving many messages of greeting from members of the medical profession and personal friends throughout the Dominion and from across the Atlantic as well. Sir James came to Canada from his native Scotland in early life. His activities have not been confined to his chosen profession, since for more than [illegible] years he sat in Parliament [illegible] a leading part in public affairs. He has been honored with the presidency of practically all the medical and allied societies of Canada and with honorary membership in numerous foreign societies.

REUNION OF TUPPER FAMILY.

Sandwich, Mass., Aug. 11.—Many descendants of Thomas Tupper, who came to this country in the early part of the seventeenth century, and settled in this town, came here today to celebrate the first annual reunion of the Tupper Family Associated of America. Members from Minnesota and other distant States were included in the attendance. Frederic Allison Tupper, of Boston, presided over the business meeting, which was held in the First Paris church, of which Thomas Tupper was one of the first members. In the afternoon the members visited the old Tupper homestead, built by the founder of the American branch of the family in 1637, and now one of the oldest dwellings in New England.

Miss Maude McAfee, of Oxford place, has begun a two weeks' vacation, the greater part of which will be spent in making daily trips.

Mrs. L. E. Salesbury and Miss Marie Salesbury, of this city, are registered at the New Monmouth, Spring Lake, for the month of August.

Prices Sacrificed at the Factory on

SUMMER GARMENTS

Our entire stock must be cleared out this month as we are getting ready for fall business. We do not care for profits now. We must sell at a loss in order to sell quickly

DRESSES, SPORT COATS, SUITS, SKIRTS AND JERSEYS

in every style and material that is popular right now and that you can wear for some time to come await you here and at manufacturer's clearance prices that defy competition.

Prices Are Too Low

to talk about. Come to the factory tomorrow if you can and secure a better selection. We know every garment will sell quickly because prices are ridiculously low.

COME TO THE FACTORY--YOU'LL NEVER REGRET IT

S. KRAUTHAMER
Makers of Ladies', Misses' and Children's Coats and Suits
400-402 Watchung Ave., Plainfield, N. J.
Upstairs, Corner Fourth Street, Trolley Station.
Open Saturday Evening.

Hotter weather makes you forget
"HOTTERHEAT" COAL
But it should remind you of our
Certified Natural Ice

WADLEY & GOODENOUGH
208 Madison Ave. Tel. 13

WHERE THE SHARKS WON'T GET YOU

Camp Rams Horn
Halsey Island Lake Hopatcong
THOMAS M. MUIR, PROPRIETOR.

Board by the day or week—Finest Cuisine—Good bathing, fishing and boating—All summer sports on the 1916 program.

WRITE FOR PARTICULARS.

Fruit Jars, Jelly Glasses
Stone Preserving Pots and
Rubbers for all Styles of Jars

J. W. GAVETT
318 West Front Street

THE NEW STATEN ISLAND DRY CLEANING and DYING COMPANY
Has Removed to
110 Watchung Avenue
Next to Marchant's
Fancy Dying a Specialty Telephone 1913
BETTER QUARTERS MEAN BETTER SERVICE
And We Have the Best in Plainfield.

If it's advertised today it is likely that it is of timely interest to you today.

Plainfield Daily Press

Publisho[illegible] y except Sunday, by the PLAINFIELD PRESS COMPANY, 193 North Avenue.

Entered at the Plainfield, N. J., Postoffice as second class mail matter.

Leslie R. Port, Managing Editor.

TELEPHONE PLAINFIELD 3000.
Private Branch Exchange connecting all departments.

Two cents a copy. Ten cents a week. $5.00 a year in advance. Delivered by carrier or by mail. No extra charge for papers mailed to points in the U. S. and Canada.

Any subscriber failing to receive a sing[illegible] issue will confer a favor by notifying the business office.

Advertising rates mailed on application. Copy for change of advertisements to ensure change for same day must be at the office by 9 a. m.

PLAINFIELD, NEW JERSEY, AUGUST 11, 1916.

SMALL BOARD CO-OPERATION.

Defeat of the small board of freeholder proposition in Union county has failed to check a movement for a small board in Morris, and the question will be submitted to the voters in November, says the Newark News. The filing of the petition in Morris may even encourage the voters of Union county to try again at the coming general election to reverse the verdict reached at the polls on June 13 last, when, in an unusually light vote, they defeated the proposed change by a large majority.

With a fair registration of the popular will, both of these counties ought to adopt the better form of government again as they did once, only to lose it because of a legal teachnicality. The arguments against the change are purely partisan and will not bear a fair analysis. The evils of the big board system are constantly in evidence and are notorious.

If the friends of the small board movement in these two adjoining counties should pool their interests to make a victorious campaign, they could accumulate a lot of convincing evidence of the inefficiency of their present rule without sending a delegation to attend the investigation going on in Warren county, and they could gain knowledge of the benefits of the small board administration by paying visits to their neighbors on every side. Should they vote for the small board, there would be only one county—Somerset—left in the whole of the northern half of the State to stick to the old system.

• • • • • •

The announcement of Mayor Leighton Calkins that he was not a candidate for re-election has set the political pot boiling in Plainfield, and the average voter will be surprised at the number of good mayors he has ignored before many more weeks are passed. The only two names publicly mentioned so far, Richard A. Claybrook and E. H. Bird, are those of men who are well fitted for the duties of the office and either would be a credit to the town and its citizenship as chief executive of the municipality. However, Mr. Calkins' statement was not final. He has said that he does not want to be mayor again, but the people have not said they do not want him, and because of the important public improvements that have been started during his administration and are not yet completed those on the inside in municipal affairs feel that he should accept another term. Mayor Calkins brought action on the new city hall, and his guiding hand is needed for its construction. He also secured an exhaustive report on the different departments of the city through the generosity of the Taxpayers' League, and has in mind the adoption of many recommendations made by the experts who made the investigation. With him out of office this work would probably be dropped, and the loss to Plainfield would be great. There are many other reasons why taxpayers should think seriously before they begin to look for a new mayor.

• • • • • •

Jersey City has lost in its attempt to bar explosives, and the decision handed down in this case gives railroad companies wide power in handling and storing dangerous freight in the State of New Jersey. It was admitted even by the Corporation Counsel of Jersey City before the explosive embargo was put into effect that it could not be founded on law, but the safety of the people demanded action, and no other way could be seen to insure their protection. The case, of course, will not be dropped now, but will be fought out in a higher court, although its present status leaves the railroads with power to do almost as they please. Plainfield and all other communities lend their moral support, at least, in the fight being made by Jersey City's officials.

• • • • • •

Is American prosperity permanent? Ask the Southern farmer. This year's cotton crop will be more than 13,000,000 bales, and cotton is bringing 14½ cents a pound. Only two years ago the planters of the South were begging buyers to take their crop at 6½ cents or even 6 cents a pound. Cotton alone will bring a sale price of more than $1,000,000,000 this season, and the amount may go even higher.

• • • • • •

The print paper shortage will become acute late in October, says a statement just issued by the Federal Bureau of Commerce. Wonder if the experts figured on the large amount of valuable white paper that is soon to be smeared with campaign arguments?

• • • • • •

New York newspapers recently misquoted Dr. Charles A. Eaton in reporting a sermon delivered in Cleveland, and the Daily Press made editorial comment on the doctor's remarks as reported. While the error was a natural one, the proper apologies are offered.

• • • • • •

New London dock officials are preparing a dock for the Bremen, but then, if we remember correctly, some preparations were made for the Kaiser's dinner in Paris a short time ago.

• • • • • •

The United States has asked Great Britain to hurry her reply to the latest protest against English interference with U. S. mail. Why persist in seeking disappointment?

• • • • • •

Man in Missouri ran for Democratic nomination for sheriff for thirty-six years before he got it. This should be encouraging to a recent candidate for President.

• • • • • •

The mosquito inspectors who spent a few hours in Plainfield and then reported that there were none of the pests here should have stayed overnight.

FIRST CIVILIAN CRUISE TO START NEXT WEEK

Notices are being sent to those in this district who have enrolled, for the civilian cruise of the navy to report before Tuesday to the battleship New Jersey, which is at anchor off West 96th street, New York. For this purpose a half hour boat service between the dock and the ship from 4 to 9 o'clock in the evening has been started. It is desired that all recruits complete arrangements in advance. It was announced also that the time for enrollment in the motor boat training manoeuvres, which will occupy the last week of the cruise, has been extended until Tuesday. Several Plainfielders have been much interested in the civilian cruise, but it is not known whether any from this city are enrolled.

—A good many of the readers of this newspaper are "probable buyers" of your property. Do they know that it's for sale?

COMING EVENTS.

TODAY.
Building Trades Council.

TOMORROW.
Old Glory Council, No. 62, D. of L. Outing.

SUNDAY.
Union Service at First Presbyterian church.

MONDAY.
Installation Ladies' Nest of Owls.

WEDNESDAY.
N. J. Division Veterans' Association Outing to Atlantic City.
Social, Stony Hill.

FRIDAY.
Building Trades Council.

—Press want ads. pay.

—If you have something to rent, you have something to advertise—and something that it will pay you to advertise adequately and persistently.

On the Spur of the Moment

by Roy K. Moulton

Always Behind.

It's usually true when we get a new
suit, we have need for a pair of
new shoes,
And when we get footwear, our time-
honored hat is really too shabby
to use.
And when we have saved up enough
for a hat, it's certain—as certain
as fate,
The suit we have treasured is either
worn out, or far, far away out of
date.

We find the same curious trouble in
life in things more important by
far—
We buy us a horse, for our neighbors
have one, and lo, they have pur-
chased a car.
And when we are able to buy us a
car, by striking some gold-bear-
ing spot,
We buy, and discover they've sold
their machine and purchased a
sea-going yacht.

And if by some chance we inherit the
scads—newspapers say some peo-
ple do—
And hike to the ship-yards where ves-
sels are made to get us a sea-goer,
too.
The dealer will say, "There's a bar-
gain for you; your neighbors are
tired of their boat.
The seas were too thick, or too deep
or too salt to let people easily
float.
And doctors have ordered that they
shall break loose and get a com-
plete change of scene;
So here is a bargain—their beautiful
yacht, they've purchased a flying
machine."

Excuse me a moment, I wish to say
"darn" for bitterness sticks in my
cup.
Ambition is urging, but fate holds my
leg to see that I never catch up.

Picked Up a Premature Package.

A rounder was bidden to the house of a friend whose wife was away and who was giving a stag party. The distance to the house from downtown was not great and the guest decided to walk it. He stopped in so many country clubs on the way that when he arrived he was

Pickled,
Pie eyed,
Poisoned,
Polluted,
Potted and
Plastered.

The host met him at the door and took one flash.

"Jack," he said, sorrowfully, "couldn't you trust me?"

Another Substitute.

Harrison G. Shoupe, a school janitor, has discovered that a splendid substitute for gasoline can be made from breakfast food. One ounce of the cereal (just what it is he proposes to keep secret) added to five gallons of water is good for 100 miles in anybody's flivver. A ten-cent package contains more potential power than one of John D.'s tank wagons.

Shoupe made his discovery when he accidentally dribbled a spoonful of the cereal on his soup-stained vest. The spots vanished in a trice and an idea was born. He discovered in the course of his experiments that the cereal water would heat a cook stove, kill cockroaches, operate a blow torch and perform all other functions that have been saddled onto gasoline. The rest was only a natural development.

Advice to Young Ladies.

It is better to have loved a fat man than never to have loved at all.

Don't grab him off just because he wears a violet vest. It isn't an infallible sign of aristocracy.

A man whose ears stick out from his head like the wings of a biplane is apt to be generous to a fault, perhaps more generous to a fault than to anything else.

If you are counting on getting any pin money, marry a man who carries his change loose in his trousers pocket. He may never have very much, but what he has you are welcome to. Beware of string wallets.

- Proctor's Theatre -

Charlie Chaplin appears today and tomorrow in his latest comedy creation, entitled "One A. M.," which proves to be decidedly in the nature of a novety, for after the first hundred feet or so the illustrious comedian becomes the star and supporting cast all roled in one. No other living creature is seen after this short introductory space, and Charlie, by himself, creates all the stir that is needed, sometimes even giving animation to inanimate objects lying about the premises. Most of us are acquainted with Chaplin as a comic entertainer, without rival in the field of broad farce, but if we had been told that even he could hold forth alone for two reels, we might have doubted its possibility. But this, Chaplin does and it is an unprecedented feat in pictures. Such a role drains upon all the resources of an actor, and there is not much doubt that this is the most exacting role the comedian ever essayed. Charlie Chaplin's bottomless well of originality is an ever increasing source of wonder and in his clever mind originated the ridiculously funny bits of action which inhere in this film, and he is director as well. In addition today Sally Crute and Robert Brewer appear in a pleasing comedy drama, entitled "The Matchmakers." Vivian Rich is seen in a rural playlet, entitled "Pastures Green," and the latest Mutual Weekly is shown. On Saturday, in addition to Chaplin, Mabel Trunelle is starred in "The Southerners." Anna Little and Frank Borzarge are features in "Nugget Jim's Pardner," and special comedy and educational subjects complete the program.

On Monday Mae Marsh and Robert Harron, two of the most popular young film stars, appear in a fitting vehicle, entitled "The Wild Girl of the Sierras," while on Tuesday petite Dorothy Gish and the Triangle kiddies will be seen in "The Little School Ma'am."

RUMORS OF CHANGE IN N. J. CAMP MAKE HIT WITH MILITIAMEN IN HOT ARIZONA

(Special to the Daily Press.)

Douglas, Arizona, August 9.—There are a great number of rumors still circulating about. The one regarding the trains ready to carry us home, of course, is of great interest, but another one that we are to be moved farther west, into country where there are trees and grass, also is popular.

We were much cheered today when twenty-seven big motor trucks were landed here, and we were told they were to be attached to the quartermaster's department of the regulars, at the quartermaster depot being built here.

The government also has assigned to Brigadier General Edwin W. Hine a fine big automobile, but, as Major Alexander P. Gray, his adjutant, already has one here, we did not need it very badly.

Some of the men still have only one uniform each, but, with the establishment of the quartermaster post here, this will soon be remedied.

There was a nice little dinner at Warren last night to Stock Exchange men of the New Jersey troops, given by John Greenaway, who was a captain in Roosevelt's Rough Riders in '98 and who now controls a flock of mines and things of that kind down here. Last night Major Gray, Lieutenant Harry V. D. Moore, aide to General Hine, and Roger and J. Hartley Mellick, troopers in D troop, all Stock Exchange members, went to Warren.

We are getting up an officers' baseball team, and next week the El Paso Country Club team will journey down here and play us. Today the cavalry officers went to a shooting expedition. One party, made up of Major William A. Bryant, Captain William O'G. Quinby and Lieutenants Hobart B. Brown and Louis D. Kilgus, motored about thirty miles into the country. They shot a number of prairie dogs, jack rabbits and a few snakes—and stopped at Edwards' ranch, where they had a real chicken dinner and reassured the charming daughters of the rancher that they were safe from Mexican inroads as long as a Jerseyman could pull a trigger.

Major Jean Wolfe, surgeon of the First Regiment, will start tomorrow to build his real wooden hospital and clinic. It will have an infirmary and a ward with eight beds.

We are not stating the name of the outfit, of the men or the mule that figured in this story, but it is about like this. A gang of rookies have been complaining about the doodle bugs that crawl into their cots. Last night when they entered their tent the eight of them received a warm reception. Some one had tied a mule in the tent, and when the mule got through, the rookies were scattered all over the camp. However, it should be remarked that boxing gloves had been tied on the mule's feet.

The Irvington Relief Organization sent sixty comfort kits to the Irvington boys in the First Regiment and Troops A and C. They werre gratefully received.

Captain Gerrish Newell of the First is a proud man today. "Bud" Fisher, the cowboy of Troop C, who rode the worst horse in town some time ago, challenged Newell to a quarter mile horseback ride for real money. Well, anyway, Newell beat him, and there is to be a big return match. The weekly prize offered by Captain Lanterman for the best kept tent will have to be split this week among the men of the tents commanded by Sergeants Zeliff and Glasby and Corporal Faul.

Lieutenant Vinton P. Wilkinson and a party went to Warren last night, twenty-two miles, and the driver who took them home made the trip over the rough roads in forty-five minutes. Major Gray and his party beat this with a mining man at the wheel of a racing car. They made it in forty minutes and the members of both parties are feeling themselves today to see if they are still intact.

On Saturday, General Hine got all field and medical officers together again and talked over the progress of the sanitary work, the general health of the camp and the carrying out of all general plans. He also had a word to say about kicking among some few of the junior officers and advised the commanding officers to see that the youngsters who talked too much or too violently were reminded that they were officers. The reports on all phases of the work were very satisfactory. These cabinet meetings will be kept up.

On the food question some of the outfits here at the camp of the Jersey guardsmen are getting their menus in such shape that they are presented a week ahead, and the commands are saving on ration money—that is, they have rations left over, which can be turned in and the money added to the mess funds of the companies.

Food Like Mother Made.

In the First Regiment, in the companies where some of the malcontents kicked, there is a considerable ration saving, and the men are getting good, wholesome food. Of course, there was a time or two when the food might have been overcooked, but one meets with that in the best hotels.

Here was the menue for Friday in one outfit: Breakfast—Liver and bacon, baked potatoes, brown gravy; cream of wheat and milk, bread, coffee; dinner, beef stew and dumplings, roast potatoes, apple pudding, cream sauce, bread and lemonade; supper, macaroni, meat balls, tomatoes, corn pancakes with syrup, peaches, bread and iced lemonade.

This is in the First Ambulance Company. Everything served was either a ration allowance or, in a few minor details, food purchased with money saved on our regular ration allowance. In other words, the government paid for everything that the men ate. It goes without saying that this is a much better table than a lot of the kickers are accustomed to at home.

In the First Regiment the bill of fare is enhanced by an additional sum of money of about $100 to each company, the earnings of the post exchange so far.

In contrast to the kickers against the food here and those who wish to go home is the case of Buck McKee of B troop, one of the horse experts, who has been rejected because of a slight physical defect. This man, because of his knowledge of horses, is invaluable and he stands ready to sign a waiver, that is, to absolve the government from paying him or his family a pension for physical disability incurred in service. This was called to the attention of the regular army mustering officer, and his excuse in refusing to allow the man to remain in the service was that it was too much trouble to keep a record of waivers. In other words, it is an acute case of armygitis, of "passing the buck."

By the by, Brigadier General Edwin W. Hine, has a real home now. After all the officers in the commands had built themselves wood and canvas houses, he, like a hardened old campaigner, stuck to his open tent. Major Alexander P. Gray, Jr., his right hand, decided that the general must have a case (house) also, and, from Captain Claude E. Lanterman of Battery A were requisitioned Mechanicians James S. Klosky, Harry M. Durye and Robert Howard. These built him a frame building of one room, canvas covered, that is now the pride of the camp. It is seldom that General Hine in his new house, except when he is sleeping, however, for he is either riding through the camp, inspecting or visiting different commands and discussing needs.

Two Tons of Horseshoes Arrive.

Well, another problem has been removed from our minds. We have received two tons of horseshoes, and now many of our mounts, that have been unshod, will be taken care of. Also there is the little details of shoeing 300 or more mules.

Colonel John D. Fraser has received $150 from Mrs. James F. Fielder, head of the New Jersey Soldiers' Relief Committee, and he is using the money to build a wooden clinic.

There has been a noticeable decrease in flies in the last few days and generally speaking, camp sanitation is almost perfect right now. Colonel Chase W. Kennedy, who has been assigned here as sanitary officer, went over to the camp and he could not find one serious flaw.

Some of the work is not yet completed, but it will be. The sick list, never of serious proportion, has gone down and we have not one serious case of illness in camp. However, there is one problem that is annoying us here in the last few days—and they have been hot, humid days—that is, the shortage of ice. We have enough for the clinics and the Field Hospital, but that is about all. We believe the ice plant is breaking down in town and the natives will have to discuss how to fix it for a few weeks before they get on the job.

TUNING UP

GRATITUDE.

On the sands of Arizona,
'Neath the brilliant tropic sky,
Lies the camp of Jersey Guardsmen
And the blazing sun rides high.

Answering the call of duty,
Filled with patriotic zeal;
Stand the guardsmen on the border
Making for their country's weal.

Do they fear the sniper's bullets?
Do they dread the bandits' raid?
Nay! for they are valiant soldiers,
Firm, and strong, and unafraid.

Not a coward lurks among them.
Till the call to "Men!" they hear;
Then they shudder, then they tremble
For the fight with flies is near!

Flies on the butter, flies on the bread,
Flies under foot and flies overhead!
"Oh, where are the swatters, these foemen to stay,
That we may go undisturbed on our way?"

Promptly in answer to our piteous call,
Came a gnat blessing the screened-in mess hall;
From friends back in Jersey who so generously sent
This gift to the boys of the old mess-tent.

Gladly now, into line they fall,
When the summons comes to the screened-in hall;
And, while eating their chicken and red-currant tarts,
Thank the dear friends in Plainfield, with all their hearts.

E. G. B., (A Trooper's Mother.)

FUTURE OF ALASKA.

A Comparison of Our Territory With the Scandinavian Countries.

Alaska has the same latitude as Denmark, Norway, Sweden and Finland and similar climatic conditions. The same development may be expected in Alaska that has obtained in those Scandinavian countries, increased and intensified by her enormously great latent resources.

The Scandinavian countries have 16,000 square miles under cultivation and 75,000 square miles in grazing. Our department of agriculture has classified 60,000 square miles in Alaska as suitable for cultivation, located mostly in the Susitwa, Tanana and Kuskokwim valleys, with an additional 100,000 suitable for hay and grazing, and another 100,000 square miles of reindeer range. This estimate makes available for agricultural purposes 260,000 square miles of the 566,446 square miles which constitute Alaska's total area.

Alaska's annual output of gold is $20,000,000. Fisheries produce nearly as much; it has the richest and largest copper deposits in the world; it has coal deposits equaling those of Pennsylvania and West Virginia in quality and surpassing them in volume.

The Scandinavian countries have 12,000,000 population and 14,000,000 head of live stock. Applying the same ratio to the available lands of Alaska would give her a population of 30,000,000, with 50,000,000 live stock.—Hon. A. Barton Hepburn in Leslie's.

—Most of the readers of this newspaper know a bargain when they read about it. Are you advertising that car?

F. H. FIRSTBROOK

116 W. FRONT ST.

Best Elgin Butter, per lb	37c
Fancy Jersey Potatoes, 16-qt. basket.	60c
Fresh Eggs, per dozen	38c
Campbell's and Readymaid Soup, 3 cans	25c
Ritter's Baked Beans, 3 cans	25c
Campbell's Baked Beans, 3 cans	28c
All 5c Soaps, 10 bars	45c
Hecker's, Pillsbury and Gold Medal Flour, 24½-lb bag	95c
Broken Macaroni and Spaghetti, 4 lbs...	25c
Mueller's Macaroni & Spaghetti, 3 pks.	25c
English Walnut Meats, per lb.....	50c
Old Dutch Cleanser, 3 cans	25c
Swift's Premium Butterine, per lb.....	25c
Extra Fancy Butterine, in tubs, lb..	28c

A large assortment of fresh Fruits and Vegetables at right prices.

F. H. FIRSTBROOK

116 W. Front St. Phone 1754

EDUCATIONAL.

The Hartridge School

202 WEST SEVENTH STREET, Corner of Arlington Avenue.
Will be reopened September 25th.
A private school carefully graded throughout. Special arrangements for children not prepared for regular grades. Number in each class limited. Large Recitation Hall devoted wholly to classes. Modern equipment. Eighteen instructors. Special teachers of French, German, Art, Music, Calisthenics and Dancing.
MONTESSORI and OUTDOOR CLASS for children under six years.
ELEMENTARY DEPARTMENT seven grades.
Boys received in lower grades.
ACADEMIC DEPARTMENT five grades.
General and College Preparatory Courses. Certificate admits to Smith, Vassar and Wellesley.
GYMNASIUM
Regular morning classes in Calesthenics and Aesthetic Dancing. Special afternoon classes in Gymnastics, Basket-ball, Fencing and Hockey.
Emelyn B. Hartridge, A. B., Principal.

HERR'S SCHOOL

FOR BUSINESS TRAINING

Summer Term Now Open

Day and Evening Classes

Call, phone (344) or write for full information.

PLAINFIELD BUSINESS COLLEGE

171 East Front Street

Chronic Diseases.

To introduce MY OWN methods of treating CHRONIC and so-called "incurable" diseases, I will charge only ORDINARY fees. There are only very few incurable diseases, and none that can not be aleviated.

Do not doom yourself to either misery or disease. My methods are surgical, or medical, or CHIROPRACTIC, or physiologic, or psychologic or diatetic—all depending on the CAUSE. Truly progressive!

C. HENDRICK, M. D.
And Surgeon; CHIROPRACTIC Teacher (Scholars Taken) and graduate of C. S.
Bound Brook Road (Trolley) West of Dunellen.
SILVER SPRINGS SANITARIUM
'Phone 1299 Dunellen.
Formerly Robert Fitzsimmons' Farm Home.
Office patients treated. Outside visits made.

REAL ESTATE
INSURANCE
MANNING & CURTIS
106 DEPOT PARK

HIGH CLASS MONUMENTAL WORK
Of Every Description
JOHN J. BROWN
Successor to
Brown and Gillespie
Fourth and Richmond Streets
Telephone 140.

—When discontent reaches a certain point, the furnished room advertisements become very interesting to some people.

ANNETTE KELLERMANN ANSWERS QUESTIONS OF THE PLAINFIELD DAILY PRESS SWIMMING PUPILS

Famed Swimming Authority Tells Why Some of the Beginners Have Difficulty and How They Can Overcome Them. Tomorrow She Tells You How to Float.

Article No. 10.

By ANNETTE KELLERMANN.

International Record-Holder and Star of the William Fox $1,000,000 Film "A Daughter of the Gods."

I have received so many letters asking for special information that I have decided to devote this article to them.

The answers I am giving should be read by all of my pupils, for they will be found to contain useful information for every one of you, and should, in a way, be considered the same as a lesson.

Question No. 1—I simply can't keep my head above the water, no matter how I try. I have followed your lessons for "Dry-Land" swimmers carefully and do hope I will be able to swim soon.

Answer No. 1—The reason you cannot keep your head above the water is because you are letting your feet hang down in the water too far. Keep your legs up high, so that the weight of your feet will not drag them down.

This is a very common fault of new pupils and if you carefully attend to your legs and feet you will overcome this easily remedied trouble. Do not hold your head back too far.

Question No. 2—Will Hardy—Will you kindly tell me how to improve the trudgeon stroke. I have read your articles with great interest and although knowing how to swim in a way. I have found some new tips on swimming in your lessons that have benefited me tremendously.

Answer No. 2—Thank you so much for your very nice letter. I am sorry, but at the present time I will not be able to explain the trudgeon stroke as I want my pupils to first learn the breast stroke perfectly. Supposing you wait and keep on with the class and improve the breast stroke until all of my pupils have mastered it and then we will continue.

Question No. 3—F. G. L.—I have tried to follow wour lessons daily, but find that the strenuous work has made my muscles very sore and my body feels so tired.

Answer No. 3—Of course you will feel the effects of strenuous exercises, but that is only to be expected. Feeling the way you do should not deter you for one minute from the main object you are striving for. You are evidently in what might be termed a "soft" condition. Your muscles need a bit of hardening and if you will keep on you will soon lose these pains.

Do not try to do too much, take your time and proceed slowly. If you feel stiff in the morning do the exercises I asked you to do.

Question No. 4—Four Girls—We are so glad to let you know that we are now able to swim and we all thank you so much and hope you will continue to teach us new strokes and dives.

Answer No. 4——Dear Girls: So glad to hear from you. I wish you could see the stacks of letters that continue to arrive. There are now hundreds of thousands of members of this class of mine who can take care of themselves in the water and our next step will be to teach you all there is to know about the other strokes. But first of all I wish you all to advance in the art of swimming, the breast stroke for a distance. I want to show you that it is possible to swim many miles easily with nothing but the breast stroke.

Tomorrow—Miss Kellermann's article in the Plainfield Daily Press will tell you how to float. Every beginner attempts to float from his very first time in the water; few succeed. But Miss Kellermann will tell you how to do this splendidly.

A Menace to Your Family

DUST and dirt that ordinarily accumulates in the average home contains disease germs that rapidly multiply. The fact is well established by medical authorities.

—This should be a sufficient warning, particularly these days, to keep your home scrupulously clean.

—Broom cleaning only stirs up and scatters the dust, with its lurking danger.

—The right way—the Hoover Suction Sweeper Way—shakes, loosens and sucks up every particle of dirt from the very foundation of your floor coverings, swiftly conveying it to a tightly-woven dust bag, out of harm's way.

—A Hoover large enough for the average home costs $47.50. Terms $4.75 down—$4.75 monthly.

Have Us Prove The Hoover's Thoroughness.

—Your 'phone message or a postcard will bring a demonstrator to your home any time you specify. Why delay?

Public Service

MILLINERY AND NECKWEAR NOVELTIES.

The Bat Wing Hat an Impressive Affair—And an Impressive One—Sets Most Attractive.

By Mary Glynn.

Millinery and neckwear go hand in hand to a certain extent, and one rather has a tendency to shape the other. Needless to say that the vogue for the high collar calls for small and tall hats, while the broad hats usually go well with the low, flat collars. Judging from the present outlook, it appears that there will be an even quantity of both, for there are very smart stock collars with soft jabots, and also large flat collars open low in front, while hugging high and close to the neck in back. In the realm of millinery the hats have appeared—some close fitting and very tall, others broad and flat—so it would seem that there is ample opportunity to make both items harmonize. Illustrated is a splendid example of the broad hat and collar. Here a collar and cuff set is shown in white organdy, fashioned in double cape effect. The edge bound with a narrow satin cording. A very attractive velvet and satin hat is shown, the effect of the ensemble reminding one of a bat. This is a very impressive creation, extremely smart and very new. Worn with a navy mohair frock and smart button boots, these two items proved most effective.

Daddy's Bedtime Story—

How Grethel Found A Little Cottage In the Woods.

The King Saw the Beautiful Creature.

[Adapted from Grimm's Fairy Tales.]

AFTER bread and jelly the children cuddled down beside daddy, and he told them this: "When a spiteful fairy turned Hansel into a fawn, which followed Grethel around the woods, they at last came upon a little cottage. Grethel looked in and found it quite empty. 'We can stay and live here,' she said to herself.

"Then she went and gathered leaves and moss to make a soft bed for her fawn, and each morning she went into the woods to pick nuts, roots and berries for herself. Sometimes she found sweet shrubs and tender grass for her fawn. It ate out of her hand and was pleased with her care. It played and frisked about her while she worked.

"Every evening when Grethel was tired and had said her prayers she laid her head upon the fawn for a pillow and slept. If poor Hansel could have taken his own form again and become her own brother she knew they would have been quite happy alone in the woods.

"For a long time they lived together as Grethel and the fawn. Then the king of that country chanced to hold a big hunt in the woods.

"When the fawn heard all around the echoing of horns, the baying of hounds and the shouts of huntsmen he wanted to go and see what was going on. 'I can no longer stay here at the cottage, sister. Let me go into the woods,' he begged.

"He begged so long that she at last let him go. 'Be sure you come back to me this evening, Hansel,' she said. 'I shall shut the door to keep out the wild huntsmen. So you must tap and say, "Sister, let me in," and I shall know it is you. But if you do not speak I shall keep the door fast.'

"Then away sprang the fawn and frisked and bounded along in the bright sunshine. The king and the huntsmen saw the beautiful creature and followed it. But they could not overtake him. When they thought they were sure of their prize he sprang o : the bushes and was gone once more.

"As it grew dark he came running home to the hut and tapped on the window. 'Sister, sister, let me in!' he said. Then Grethel opened the door a bit. In he bounded and slept soundly on his soft bed.

'Next morning the hunt began again, and when the fawn heard the huntsman's horn he said, 'Sister, open the door, for I must go out again.' 'Come back to me at night and remember what you are to say,' Grethel answered, letting him out."

Then the children thanked daddy for the story and hopskipped off to bed.

Marrying a Butterfly

BY MRS. EVA LEONARD

Ralph Hears Very Good News Through Laura Morton.

"Mother read this." Ralph handed his mother Ethel's letter. Mrs. Gordon read it and turned with moist eyes to her son.

"The little girl has begun to grow up, my son. Now that the awakening has come all will go well if you remember that development comes slowly and you must not expect to find an experienced head on such youthful shoulders. I do not mean youthful in years, you know." The mother reached over and stroked her boy's hand.

Ralph was silent for some time, and his mother did not disturb hm. Finally he said in a low voice:

"I wish I knew where she was. Poor little girl I have been unfair to her."

"I am glad she has not told you. It will make much more of a woman of her to work out this problem all by herself. In fact, it is this thing above all others that makes me encouraged about the situation; the fact that she does not want to lean on any one." The mother eyes rested lovingly on her son, whose face was buried in his hands.

"You must be careful about one thing. You are in the habit of treating her like a child. Try to treat her like a responsible being. It will help to make her one."

"She is such a little girl." Ralph's voice was full of feeling.

"It was because she is so little and so beautiful that everybody has united to spoil her. If you love her and want to have her develop into a real mate for you, treat her as a woman should be treated. It is no compliment to a woman to act as if she had no brains. It has done more than aything else to keep the type of pink and white idiots from becoming extinct."

"What has?" Ralph wore his tolerant smile.

"The attitude of men toward women. They never think of discussing any serious topic with them. Women are to be amused, played with. No wonder they get the idea that life is a play and their chief aim is to be amused." Mrs. Gordon nodded her head vigorously.

"My! that sounds natural," laughed Ralph.

"Ralph! you would never listen to me, and you have had some troublous times because you would not. Listen now before it is too late. Help that little girl in the hard struggle she has ahead of her to make a woman of herself." She laid her hand on her son's shoulder.

"I will, mother," said Ralph seriously, kissing the upturned face. "Now we must get ready to go to the Mortons' or we will be late for dinner."

"Did I tell you, Mr. Gordon, that I heard from your wife today?" asked Nell from behind the silver service as they sat at the table. Ralph was noticeably startled. "Perhaps I should not say heard from her. I heard about her," continued Nell. "I got a letter from Mother Morton and she said, 'Your little neighbor spent the day with me. I find there is a good deal to her. She will develop into a fine woman.'" Ralph and his mother exchanged glances.

"You see," continued Nell, "Mother Morton thinks that work is our only salvation in this vale of tears, and if she praises anyone it means that that person is showing an inclination to work."

"Ethel has never had a chance to develop her abilities along that line." Mrs. Gordon was evidently apologizing for her daughter-in-law.

"Well, she has been developing her latent powers, for Mother Morton says she is becoming a good cook." Again the son's eyes sought his mother's.

"That is certainly good news; the time we have had trying to get a cook are nerve racking to remember," laughed Ralph.

"If she gets interested in cooking and housekeeping she will get along all right," was Mrs. Gordon's smiling reply.

"If anyone could interest her, Mother Morton could. She is a wonderful old lady," continued Nell.

"She is that," agreed Dick enthusiastically.

(To be continued.)

NEW FALL FOOTWEAR APPEARS.

Though More Conservative in Combination the Styles Are None the Less Attractive—Button Styles Favored for Dressy Wear.

By Mary Glynn.

Few accessories of dress are more important in the attire of the well-dressed woman than her shoes. No matter how spick and span the ensemble may appear at a first glance, if on close observation the details of dress such as shoes, gloves, and collar are shoddily worn then the charm of refinement is entirely lost. It has been said that the milliner was the true looser the past season, because Madame and Madamoiselle chose to pay more for her shoes than her hat! This may not be the case this fall. Probably these two important items of dress will meet on a par as far expense goes. The button boots shown for fall are very rich combinations of kid in black and white, black and cream color, and one-toned effects. Pear buttons are invariably used, these being in keeping with the rich glazed kid combinations.

PAQUIN'S PETTICOAT MUCH LIKED.

Paquin brought out a special petticoat this spring for her private customers and so popular and practical did this petticoat prove that it was speedily adopted by some American manufacturers who have made it possible for all women to have this admirable Paquin petticoat for a price very much less than Mme. Paquin's favored customers gave for it in its early days of spring. The petticoat is built of taffeta, and has a straight panel down the front, about nine inches across, from belt to hem. The side sections which join at the centre back seam, are made up of seven cleverly cut circular strips joined to each other with piping through which featherbone tubing is run. The petticoat falls in flat line at the front, but flares most gracefully at the sides and back. It comes in white, black and colored taffeta.

A fascinating petticoat for wear with summer negligees has also just been introduced to the shops. There are four featherbone hoops in this petticoat, and they are run under casings at the joining of shirred strips of the taffeta. These strips, shirred at both edges, form dainty puffings all the way up the petticoat from hem to hip, and since the puffings are graduated, the narrowest coming at the top, the effect is especially graceful. As a finishing touch, a narrow ruffle of the taffeta has been run along the lower edge of each puff, disguising the featherbone hoop beneath. White taffeta petticoats are liked better than lifigerie ones under sheer summer frocks, though the dancing petticoat is almost always of net, lace or pleated chiffon—yards and yards of airy stuff to swirl about the ankles as the dancer moves. Short, bright-colored silk petticoats of taffeta or satin are worn with sport skirts, and a single flounce or ruffle is sufficient for such a skirt which is not supposed to be of a sort that will catch itself on briers. With the white pique or linen sport skirt one wears a petticoat of pique, smoothly cut over the hips and trimmed at the bottom with a circular flounce, scallop-embroidered at its edge.

—Find the "likely-looking" ads. in today's classified columns—and solve that problem of yours.

THE WOMAN'S COLUMN

Quite in keeping with her traditions of extreme elegance and refinement, Brookline, Mass., often referred to as the richest town in the United States, is to have a college graduate as a member of the police force. This is Miss Ida R. Parker, a Wellesley graduate with several years' experience as a social worker. Miss Parker will first serve out a three months' probation, her salary to be paid during this time by the Brookline Educational Society, and at its close will be elected a regular member of the Brookline police force by the town.

Acting on the advice of Professor Henry C. Cowles, of the botany department of the University of Chicago, a score of co-eds of the university have very sensibly donned boys' khaki trousers to go on the botanical research trip which Professor Cowles is now conducting through the wilds of Wisconsin and Minnesota and which will return to Chicago the last of this month. "On account of the rough nature of the field work in the Lake Superior region," read Professor Cowles's circular of instructions, "the women are earnestly urged to be ready to discard skirts on the more difficult trips and adopt boys' khaki trousers, which are both cheap and satisfactory." This sensible suggestion was generally met with sensible approval and compliance, and many of the hardships of the trip thus lessened for the feminine members of the party.

Mme. Rosika Schwimmer, of Budapest, the international feminist leader and peace advocate, who initiated the movement which resulted in the Ford peace conference, has returned to the United States on a flying trip from Scandinavia. In spite of the rather lamentable Odyssey of the Ford peace ship, whose disputatious career over the seas was watched by two amazed continents, Mme. Schwimmer, it appears, has lost faith neither in peace nor in Henry Ford's capacity for disbursing dollars. Though no longer officially connected with the Stockholm conference, Mme. Schwimmer has gone to Detroit for the special purpose of calling on Mr. Ford, and we shall see what we shall see. Peace, says Mme. Schwimmer, must be "worked" by the peace workers. The warriors themselves will never think of it and will fight till Europe is destroyed. William Jennings Bryan arrived at Detroit at the same time as Mme. Schwimmer did, which fact fully gave color to the rumors that somebody might again soon "start something" in the out-of-the-trenches-by-Christmas line. By the way, why "Madame" and not "Frau" Schwimmer? "Madame" Schwimmer's efforts at convincing Americans that she was not very patriotically "working" peace for the benefit of the Teutonic allies have by this time become a trifle pathetic.

Miss Clyde Giltner Chandler, of Chicago, is the sculptor of the magnificant memorial fountain erected by Dallas, Tex., to the memory of Captain Sydney Smith, a benefactor of the Texas town. Miss Chandler has called her group "The Gulf Cloud," in recognition of "the dewy benediction in moisture that the Gulf gives Texas." Several famous American sculptors have declared the work to be one of the most skillfully executed pieces of sculpture ever due to a woman's chisel. Miss Chandler worked three years on the modeling of the figures. She is now in Dallas superintending the foundation and setting up of her remarkable masterpiece. Dallas is the native town of the talented young sculptor, but after the dedication of the memorial she will return to Chicago, where she was a pupil of Lorado Taft, the famous artist.

Rhode Island's most patriotic heiress, Miss Lyra Brown Nickerson, is to wed, having this week announced her engagement to Henry G. Clarke, an assistant director of athletics at Brown University. Miss Nickerson is known as the "Little Major" of the aviation corps of the Rhode Island Naval Militia, and presented to the State of Rhode Island its first hydro-aeroplane, at a cost of $7,500. The gift was made through the Society for National Defense, and in recognition of the patriotic spirit shown by the young woman in the interest of preparedness the plane has been named the "Lyra." The "Little Major" besides is not only patriotic but game, and recently enjoyed to the utmost a flight in the "Lyra," declaring afterwards that she might take up the study of aviation and herself enter Uncle Sam's service as an aviatress.

At a convention of the women of the Central Powers, held recently in Vienna, it was unanimously agreed to attempt to secure the abolition of the laws which made celibacy compulsory for women in public office. The decline in the birth rate, which is alarming Germany as it is alarming all other civilized countries in Europe, and the extraordinary efforts which will be made after the war to encourage young people to marry, makes the time particularly propitious for the agitation of this question of married women in government or academic positions, which has been a vexed one for working women the world over.

BIBLE DECEIVES CENSOR.

Nurse Tells of Famine in Turkey; Cholera Also Prevalent.

Using Biblical quotations on a postcard to deceive the Turkish censor, a missionary nurse "got across" a story of famine, pestilence and personal danger confronting American missionaries in Turkey.

Ostensibly the card received by a friend and published by the American board of commissioners for foreign missions is just a word of greeting. Its wording is:

"We shall very soon have to test the first part of the twentieth verse of the fifth chapter of Job and still sooner, even now, of the last of Ps. xci, 3. What a blessing to have a God who is true and able. Lots of love to you all. Dr. Hamlin's famous mixture in demand here."

Job v, 20, reads, "In famine we shall redeem thee from death."

Ps. xci, 3, reads, "For He shall deliver thee from the snare of the fowler and from the noisome pestilence."

"Dr. Hamlin's mixture" is a medicine used in the treatment of cholera.

BEES' BUZZ PARALYZED.

Epidemic Sends Honeymakers Into Hive Corners to Die.

An epidemic resembling paralysis has started among the Ohio bee colonies and threatens to reduce materially the state's output of honey, according to an announcement by N. E. Shaw, state bee inspector. The federal government is sending Dr. E. F. Phillips, its chief bee expert, to the state to investigate the case.

Bees attacked by the disease quit work, go off to a corner of the hive and lie there until they die, says Mr. Shaw.

Miss Anna Warnock, of Craig place, is enjoying a two weeks' vacation. She will leave for Asbury Park tomorrow for a week's stay.

SPORT TOPICS

Raking 'Em Over

By "JINKS"

THE ATHLETICS DID IT.

Connie Mack deserves a little credit and Joe Bush should be presented with a set of gold medals for the victory recorded at the expense of the Detroit Tigers Wednesday. If Connie's boys had not captured that victory a special meeting of the American League authorities might have been held. But, now that the poor Athletics have accomplished what was thought to be impossible, perhaps, a handful of fans will turn out to greet them when they pay their visit to New York. It's a funny thing. Whenever the Athletics of 1916 visit a city they are greeted with *open arms* by the *manager* of the home team, simply because he realizes that there is "soft picking" on hand. But, the magnates and the other fellows who pay out the dough fail to see the joke, because the crowds simply will not turn out to see Connie Mack abused. Not so with the Athletics of former years. Whenever Connie led his tribe into foreign territory, moaning in the camp of the home club manager was in order. The manager of the team set himself to work figuring out what his percentage would be after he lost the series, while the magnates, and, as we said before, the other fellows who backed up the team, did a little chuckling. The Athletics drew crowds then, but they say that even the ground-keeper stays home when the 1916 edition of the Philadelphia American League team comes to town. Ask "Hennery" Fabian; he knows.

• • • • • •

THE FIGHTING MACHINE.

President John Tener of the National League intends to have no "one-ring" battles in his "pet" league, reardless of what Johnny Evers, or any other would-be prize fighter thinks about it. And "Prexy" told the whole sad tale to the moglus of the senior organization in special session yesterday. "No more fights," was the verdict of all concerned and the petition brought in by Percy Haughton, owner of the Boston Braves, the culprits, received merely passing attention. They, according to a prominent New York sport writer, who is paid to know these things, have a system of baseball which they call "inside stuff." Whenever an opposing squad learns that the Braves are pulling "inside stuff," or as it is more tamely termed, "inside baseball," trouble is in the air. This "inside" business is nothing short of a series of prize fights, with the participants, generally, one Brave and any fan, umpire or player who happens to be in sight and who looks as though he could take a *trimming more easily than give one.* Another favorite pastime of the fighting machine is "kicking" on umpire's decisions and proudly informing his "umps" that he is robbing Boston of a pennant and that he should run for alderman in Brooklyn, after the fashion employed by Jake Daubert. Of course, Manager George Stallings realizes that all this "bunk" is only a little "pep," but it certainly is funny when one considers that the president of the National League is taking a different view of the situation. We wonder who is in the right? We wonder whom the fans of Boston favor? We know that the whole affair is disgraceful and must stop, if the interests of baseball are held at heart by the parties engaged. Let Johnny Evers join the army, or other aggressive organization. Why not try the "Sixty-ninth," Johnny, old top? They can show you how to fight.

• • • • • •

PITY THE POOR PIRATES.

Some kind-hearted fan should send a card of condolence to Jimmy Callahan, who has charge of the Pittsburgh Pirates. That team is about the tamest bunch of Pirates that we ever saw. The club has been going from bad to worse for some time and the fans of the Smoky City have almost deserted the squad. Still, Jimmy puts up with the disgrace and smiles on. It cannot be said that Callahan put the team where it is at present. He was not responsible for the poor condition of the outfit, and if he is released at the end of this term, the reason cannot be centered around the fact that he "ruined" the club. Because he was not given a "club" to ruin, is the real reason for the state of things. Mamaux is the pitching phenom with the team, and it is said that he has plenty of money. It is also said that one has to pamper him into pitching. Poor Mamaux! Some day the bats of the Giants, or other squad, will "pamper" him to pitching, all right. The Giants have done that stunt once and are awaiting the chance to repeat. Maybe Mamaux will be pampered out of the National League. Some squad you have, Jimmy.

• • • • • •

COMEDY ON THE FIELD.

They pay "Germany" Schaefer for acting funny on the baseball field. One day he happened to wander into the Newark Federal League park in Harrison. You know, gentle reader, we "authors" always wander into the places—we never walk. There was "Germany," getting over a few of his antics. The grand-stand patrons smiled, the bleacherites giggled and the boys on the fence snickered. The ushers laughed and the Federal League magnates were thrown into convulsions. For our part, we might say that we failed to see anything funny around the place at that time, but as "Germany" warmed up, he began to get funny, rolling around on the lawn, chewing dust and eating baseball bats, etc. He gets paid for that sort of thing and is an expert at the work. There is no denying the fact that he is funny but to us the funniest part of the whole thing is that they pay Schaefer for what he does.

• • • • • •

THAT WORD "FRIENDS."

The word "friends" has no place in professional baseball. Off the diamond, Frank Bruggy and Frank O'Rourke are the warmest of friends, yet the players on the New York State League circuit are telling of a trick O'Rourke pulled on "Brug" that brings us back to Civil War days. In a game at Wilkes-Barre a couple of weeks ago, Bruggy doubled to center and O'Rourke, playing short, kept Pitcher Pat Dougherty throwing to the bag so that the big catcher couldn't get the lead he was aiming for. After about five tries, Dougherty threw a sixth time, and Bruggy slid back to the bag. He was safe enough, but as O'Rourke tagged him he yelled, "Thatta boy, Pat. There's one." Looking up at his friend, Bruggy queried, "What did that ump call me?" Choking back a giggle, O'Rourke replied, "Why, he said you were out." Jumping to his feet, Bruggy started toward the base umpire roaring like a sea-lion, and O'Rourke, starting after him, pulled the ball from beneath his arm and tagged his pal out. [illegible] in baseball.—Elizabeth Journal.

SECOND SUCCESSFUL CITY LEAGUE SEASON PRODUCTIONS OF WORTHY ACHIEVEMENTS

Brief Resume of Happenings During Year—Notable Pitching Feats Exhibited—All Teams Played "Snappy" Ball—Plans For Third Season.

(By Joe Jinks.)

On September 2, weather permitting, the last City League baseball attraction for the year 1916 will be played. The participants in that match will bring to a close a most successful season from every point of view. Financially, the circuit has never before enjoyed such a banner year and has surpassed even the returns received by the promoters of the now extinct Manufacturers' League.

Early in the campaign the Netherwood team became very threatening, assuming the league lead earlier than was anticipated. Under the guiding hand of the Coughlan brothers, this outfit, last year's champion club, performed creditably and captured baseball games with the regularity of clockwork. The team, fortified by the addition of three or four Bound Brook Bees, has been superior in almost every department to its nearest rivals. In Johnson, the club's catcher, Manager Coughlan has a wonder, acknowledged to be the best catcher in the City League. There is not a shadow of a doubt about that. Francis Teeling is a close second, but his work in last Saturday's game was not as brilliant as that exhibited by Johnson. With Russ Stewart pitching the brand of ball that places a man in the front rank of moundsmen, the team, aided by heavy hitting and careful fielding, has romped to the top and is there to stay.

The other teams on the circuit have been going along nicely, the only weak spot being found in the vicinity of last place, at present the habitation of the Farmers. The Tabs, Hopes and Dunellens, not forgetting the Baptists, who have been hitting more consistently than any of their rivals, have been playing great baseball and deserve commendation. Individual members of the Farmer team, Joe Morley in particular, have earned the right to be ranked with the best of them.

Perhaps the most notable pitching feats exhibited during the year were the victories recorded by Russ Stewart. His latest stunt was the holding of the Tabs to four hits, defeating them 11 to 0. Jack Denny of late has been getting his "bumps." However, he pitched quite a few games in which hits were not as numerous as they might have been. Warry McLaughlin, Dick Schott and Freddy Mills also earned their share of the pitching laurels.

The league was officially organized in April, the first meeting for this year being enthusiastically attended and productive of beneficial results. The rosters of the various teams as presented showed that many stars of note would play in the league. The umpires assigned at the outset were Hansen, Malanga and Montross. Of these, Hansen still survives. An official scorer was appointed for each team, but we have seen very little of these gentlemen or their work.

The plans for next year include a circuit of, possibly, eight teams. However, it is possible that the Farmer players, strengthened by the addition of new men, will compete under a different name. The other teams already in the league will continue to play under their respective names and at their respective diamonds. It is reported that Dan Randolph will place a team composed of former Mono players in the league, the Baptist squad remaining intact. If Mr. Randolph carries out these plans he will greatly add to the interest of the pastime. It is said that George Conover, the North Plainfield star hurler of not so long ago, will try a come-back stunt. The fact that there is a possibility of there being an eight-club league next year adds interest to the pastime, locally, and proves beyond the shadow of a doubt that the second City League season has been a decided success.

(Note.—Other articles relative to sporting events in this city, will appear exclusively in this paper from time to time.)

PLENTY OF EXCITEMENT ON LOCAL FIELDS WHEN CITY LEAGUE TEAMS GET TOGETHER

Hope Chapel Plays Netherwood On Parker Field—Dunellen Battles With Tabs On Maurer Oval—Farmers to Follow "Athletics'" Lead—Excitement Galore.

CITY LEAGUE STANDING.

	W.	L.	P.C.
Netherwood	13	3	.812
Hope Chapel	10	7	.588
Dunellen	10	8	.555
T. A. B. S.	9	8	.529
Baptists	6	10	.375
Farmers	3	15	.166

Saturday's Results.

Netherwood, 11; T. A. B. S., 0.
Hope Chapel, 4; Baptists, 3.
Dunellen, 13; Farmers, 1 (1st game).
Dunellen, 12; Farmers, 7 (2d game).

Games Tomorrow.

Hopes vs. Netherwood.
T. A. B. S. vs. Dunellen.
Baptists vs. Farmers.

The fur is sure to fly tomorrow. Whenever a City League gathering is announced, excitement is sure to prevail, with plenty of fans on hand to watch the proceedings and to tell the various umpires how things should be run. But it's all in the "ump's" contract, hence he should worry.

While the league race is not as exciting in one sense as it was before the Netherwood team assumed a commanding lead, still there is plenty of enthusiasm manifested in the run for second place honors. The fact that there are three teams in the race for second place provides plenty of sport for the baseball fans of this city. The Dunellen squad is right up among the elite, with the Hope Chapel outfit a little bit higher. The Tabs, who, by the way, are again rapidly rounding into shape, are very close on the heels of the Chapel and Dunellen teams. The race, as it now stands, is truly three-cornered and will provide the required amusement. Should Dunellen win tomorrow and should the Hopes succumb to the Netherwoods the race will probably be terminated as far as second place is concerned. At least it is certain that tomorrow is a big day for the Abstainers. They have their chance to conquer or fail. Their rivals in league standing are their rivals in reality tomorrow. It is up to Manager Scott.

The game between the Hope and Netherwood teams will be played on Parker Field, an agreement to that effect having been made by the rival managers. The assignment of umpires for tomorrow is as follows: Dunellen-Tab game, Coriell; Netherwood-Hope game, Henry Winters; First Baptist-Farmer game, Hansen. It is desired that each of these umpires be on hand for duty and that the work of selecting substitutes, if any are needed, be left to Daniel Randolph, the league secretary.

PATTERSON ANNOUNCES WHERE TEAM PLAYS

Duncan Patterson, manager of the Baptist baseball team, writes that the First Baptist team will play the Farmers on West End Field and not on South avenue. Just why this communication was sent in we do not know, unless it was previously arranged to have the game played on the South avenue field. It is to be hoped that the South avenue field will be abandoned by the City League before long.

According to another announcement, delivered to this office, the Plainfield A. C. and Westfield A. A. baseball teams will play on Soccer Field, the Hope Chapel diamond, tomorrow.

—Among the readers of this newspaper's classified columns are possible buyers for any desirable real estate in this city.

—Going to build? See Saturday's Press.

ROYAL GIANTS' BATTLE POSTPONED FOR AWHILE

The baseball match scheduled to be played between the Royal Giants and the Queen City team has been called off, according to the Queens' manager. The game was carded to be played on Soccer Field, but for some reason or other the managers could not secure the grounds.

The Royals will cross bats with the Tabs on Avon Oval one week from Sunday. The Dunellen City League team will be taken on by the Royals the day before the encounter with the Tabs is played. "Senor" Maiden and "Tune" Kline may be the Royels' hurlers in these two affairs.

—Do the available household workers of this city, who read the classified columns of this newspaper, know that you need a good servant?

—Try Press want ads. They pay.

—That funny fellow Scoop is on the classified page.

AMERICAN TILE TEAM AT HYDE FIELD

St. Joseph's, With Eddie Conshay In Box, Hope to Trim Lincolns.

The American Tile Workers, of Lincoln, will take the Union trolley to this city tomorrow afternoon, in an effort to show the members of the St. Joseph baseball team how the national game should be played. The Tile Workers have been enjoying a fairly successful season and hope to be able to put the skids under the North Plainfield aggregation. The manager of the Lincoln team has not made known his line-up, and in fact has said nothing regarding the game other than to announce that his boys will all be on hand ready for the fray.

The battery for the St. Joseph team will be made up of Eddie Conshay as pitcher and Andy McDonough as catcher. Eddie has been pitching a great brand of ball during the past few months and is eager for the opportunity to add more laurels to his string by defeating the Tile Workers tomorrow.

The following events in the trapshooting world are carded for the coming week:

August 11.
Hill Top Gun Club, Austerlitz, Ky.
Wichita (Kan.) Trapshooting Club.
August 11-12.
Delaware State Trapshooting tournament, under auspices of Wilmington (Del.) Trapshooting Association.
August 12.
Norwalk (Conn.) Gun Club.
Wyoming (Pa.) Rod and Gun Club.
Antigo (Wis.) Game and Gun Club.
August 13.
Antigo (Wis.) Game Club.
August 14-15.
Clarksville (Ia.) Gun Club.
August 15.
Milan (Mo.) Gun Club.
Alberta Provincial Trapshooters' Association, Edmonton, Alberta.
August 15-16-17.
Arkansas State tournament at Jonesboro, Ark.
August 16.
Nevada (Ia.) Gun Club.
Holland Gun Club, Batavia, N. Y.
Creator Edmonton (Alberta, Can.) Gun Club.
August 16-17.
Nicholls Park Gun Club, Jacksonville, Ill.
August 17.
Central Pennsylvania Trapshooters' League at Phillipsburg, Pa.
August 18.
Titonka (Ia.) Gun Club.
Aberdeen (S. D.) Gun Club.
August 19.
South End Gun Club, Reading, Pa.
August 19-20.
"E. C." and double target championship and match events, preparatory to Great American Handicap tournament, Sportsmen's Park, St. Louis, Mo.

John Philip Sousa, the band leader, is an enthusiastic trapshooter. When asked his opinion on women taking up the sport, he said:

"Women are finding trapshooting even more enjoyable than golf, tennis and the other games they now play. In the shotgun game she is not classified as a woman. She is not segregated from the men. She meets men shooters on an equal footing, and there is nothing that pleases her more than to beat her lord and master at his own game. Indeed, women have so far advanced in trapshooting that they will be permitted to enter the Grand American Handicap this year.

"Shooting makes a woman agile and alert. I have shot at the traps with many women and never have I seen an ungraceful one who used a shotgun well."

—Press want ads. work wonders.

No Cut Prices

But quality and service for your money at

George L. Simon's 179 North Ave

Opp. Depot.

Bicycles, Tires and Sundries. Difficult Repairing a Specialty

Get our prices first. Buy Hudson High-Grade Tires, and other makes. Another 800 Delion tires originally 5,000 miles. Will sell at half price. 32x3½, $8.75; 33x4, $12.50. Special, 34x4, $8.50. Open Sundays 1 p. m. Open evenings.

HUDSON DOUBLE TIRE CO.
269 Halsey Street Newark, N. J.
Tu.-Th.-Fri.

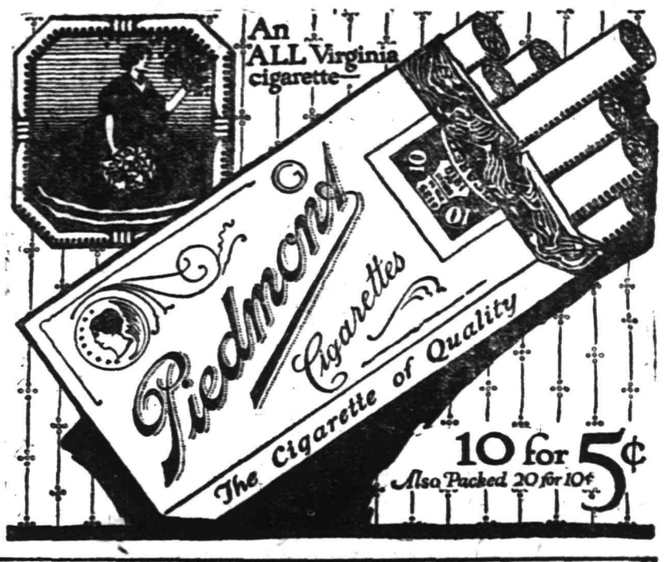

PRESS AMATEUR DEPARTMENT

Wonder why Richard Lawton does not become active in Tab baseball circles. Richard is a prominent and popular member of the society and knows how to play baseball. At one time he was considered one of the most promising young pitchers in this vicinity. Dick, better get ready to start all over again.

We have two queries for today. Therefore, we will make answer in this department. One writer asks if "Ty Cobb is the greatest batter that ever lived." We make reply, stating that Ty Cobb is probably the greatest batter from the point of view of consistency, but, according to the records, Jimmy "Tip" O'Neill, formerly of the St. Louis Americans, was the greatest batter, having the highest average ever recorded. He hit .492 in 1887.

Another fan seeks to learn what we think of the pennant chances of the following teams: Brooklyn, Boston, Phillies and Giants. He requests that we "pick a winner." Now, it's against the rules of sportdom logic—whatever that is—to "pick a winner." Still, we believe that the writer of the communication will realize that we are giving merely an opinion. Our answer is: Watch young uncle Wilbert Robinson. Let the band play on.

If President Walter Dobbins, of the City League, cares to become real fashionable he can call a conference of the magnates of the City League in an effort to ascertain why one of the six teams is not putting up a kick about being "robbed" by the umpires.

According to a little book we have in our possession, the shortest game on record was a nine-inning attraction that consumed only thirty-two minutes of actual playing. That's something that could never be done in our esteemed league.

Did you know, gentle reader, that the first diamond was square instead of the shape that it is now? "Side Partner" rises to remark that the Netherwood diamond always was in awful shape.

The Athletics took a trip around the world in 1874. They saw plenty of sights on that trip. According to reliable information these same Athletics are now in the act of demonstrating some of the sights they saw.

Will the gentlemen who act as umpires in the renowned City League kindly take note of their assignments for tomorrow? In the absence of the league official who usually makes known these assignments, we have been delegated the task. Thank you.

W. W. HUBBARD REGISTERS LOW CARD AT MONTCLAIR

Having long ago mastered the gentle art of doing a great deal in a short space of time, the members of the Eastern Trade Golf Association yesterday teed up in their mid-summer tournament on the links of the Montclair Golf Club, playing for prizes in an eighteen-hole medal play handicap, a competition against par and a best ball event. James Barton Garfield, the captain of the association, was as usual the only man on the scratch mark, and he was the only one to better the eighty mark during the day, his gross being 79. W. W. Hubbard won the first net prize with a card of 87—17—70, A. S. Armagnac the second with 84—12—72, and W. L. Fleischer the third with 92—18—74.

A net return of 79 also won the best ball event for E. J. Hughes and T. C. Oliver, who were around in 90 strokes with a handicap of 20. In the competition against par F. J. Oliver led with a return of 1 down.

Central Bottling Works

Telephone 229. Corner Somerset and Chatham Sts.
HENRY HAURAND, Prop.

SPECIAL

J. & G. Stewart's Finest Scotch Whiskey, 1779, and Harvey's Fine Old Scotch Whiskey, 1770, at the old prices, per bottle $1.35

Try our Leaders—Plainfield Club, (blend); C. B. W. Monogram, (blend); Elkwood Pure Whiskey, (straight); none better made.

We regret to state that we can not deliver goods in Plainfield, but if you consider quality and prices you will find it will pay you to send for them. We call for empty bottles.

WE ARE FULLY EQUIPPED to do oxyacetylene welding of all kinds. We give special attention to automobile and motorcycle work, which we do so thoroughly and skillfully that the place where the joining has been done cannot be distinguished from the rest of the metal. When you need welding done we are ready to do it.

AUTOMOBILES REPAINTED.

MARTIN AUTOMOBILE CO
Phone 180 304-312 Park Ave.

BASEBALL FANS

GET A CELLULOID PRESS SCORING TABLET
They Are Ready for 1916

This Coupon with three others and Five Cents when presented at the Press office will entitle you to one.

LIMITED SUPPLY GET YOURS NOW

SHAMROCKS ENTITLED TO PARKER FIELD PENNANT

According to the youngsters who play baseball on Parker Field, there has been an explosion out that way. The league, which was so carefully organized and managed by Supervisor George W. Wriston, is weathering a severe storm. The Shamrock team is about the only outfit that is willing to play daily or, for that matter, twice daily.

Ever since the Green Boys assumed the overwhelming lead they now possess, there has been jealousy in the ranks. Friendly rivalry—and also rivalry that was not friendly—sprung up and each game was very hotly contested. A dispute over one of the attractions caused a forfeit and then more trouble appeared on the horizon. Certainly, Supervisor Wriston is having his hands full. The Shamrocks have obtained a lead that cannot be overcome and the pennant, and whatever other reward goes with it, will have to be given to those lads.

MAJOR LEAGUE STANDING.

Results in National League.
Philadelphia, 1; Cincinnati, 0.
All other games postponed.

Standing in National League.

	W.	L.	P.C.
Brooklyn	60	35	.632
Boston	55	38	.591
Philadelphia	57	41	.582
New York	50	46	.521
Chicago	46	55	.455
St. Louis	46	59	.438
Pittsburg	41	53	.436
Cincinnati	40	68	.370

National League Games Today.
St. Louis at New York (2 games).
Chicago at Brooklyn (2 games).
Pittsburg at Boston.
Cincinnati at Philadelphia.

Results in American League.
Cleveland, 3; New York, 2.
Boston, 11; Chicago, 5.
St. Louis, 4; Washington, 0.
Detroit, 10; Philadelphia, 0.

Standing in American League.

	W.	L.	P.C.
Boston	61	44	.581
Cleveland	60	45	.571
Chicago	61	47	.565
Detroit	58	51	.532
St. Louis	57	51	.528
New York	55	50	.524
Washington	51	54	.480
Philadelphia	20	81	.198

American League Games Today.
Detroit at Chicago.
Cleveland at St. Louis.
Only two games scheduled.

RETAINS TENNIS TITLE.

T. E. Musselman, of Quincy, Ill., champion in men's singles of the Illinois-Missouri-Iowa Tennis Association, retained his title at Burlington, Iowa, yesterday by defeating H. L. Beyer, of Grinnel, Iowa, 6—1, 6—4, 6—4, 6—3. Beyer, playing with Musselman, defeated Smith and Goodyear, of Cedar Rapids, for the doubles title, 6—0, 6—1, 6—2. Miss Pearl Newby, Burlington, Iowa, Iowa State champion in women's singles, won the women's singles event for the second time, defeating Mrs. Charles Perkins, of Burlington, 6—3, 6—1.

PACERS IDLE.

The Perth Amboy Pacers have no games scheduled for the next two weeks, but will resume activities on August 27, when the Rahway team is the visiting aggregation.

BOWLING ALLEYS READY.

The bowling alleys at the Gates parlors are now ready for use. Tournament and team competition will be started in the near future.

Whitehouse

Miss Bertha Swackhamer, of East Whitehouse, returned Wednesday from a visit to Delaware Water Gap. She was accompanied by her brother-in-law and sister, Mr. and Mrs. Mortimer Cook, of Plainfield.

Frank B. Allen, of Bernardsville, has purchased the Bartles farm of about 200 acres, at New Germantown. It is said the stone quarry will be developed to furnish stone for repairs on the New Jersey & Pennsylvania railroad, of which Mr. Allen is president.

Mrs. William J. Stryker returned Wednesday to Whitehouse Station, after visiting her sister, Mrs. George R. Alpaugh, at Clinton.

Mr. and Mrs. Augustus Henkel, of Lebanon, who recently purchased the John N. Mitchell property in Plainfield, will move next week to that city.

Mrs. Walter Melick, of New Germantown, is in Somerset Hospital, Somerville, for an operation.

Mr. and Mrs. Edward Opdycke returned Tuesday to New Germantown, after visiting their daughter, Mrs. Henry Dresselt, in Plainfield.

Mrs. S. M. Bonnell, Miss Wilmie Bonnell, Miss Ida M. Lindsley, Marion Bonnell and Gilbert M. Bonnell, of Whitehouse Station, are making a motor tour of Lake George, Lake Champlain and Lake Placid, returning via the Berkshires.

LARCENY CHARGE DISMISSED.

The charge of larceny was dismissed against Cornelius McCarthy when he was arraigned in city court this morning to answer a charge preferred against him by Isidor Schwartz. Both men are milk dealers and in dismissing the complaint, Judge DeMeza said he thought that the affair was more of a competitive scrap than anything else.

—Among the readers of this newspaper's classified columns are possible buyers for any desirable real estate in this city.

VERDUN AS SEEN BY A TELESCOPE

Bursting Shells Make Whole Valley Like Volcano.

FIRE OF FRENCH IS DEADLY

Perfect System of Opposing Forces Makes It Possible to Pour 1,000 Shells a Minute Upon Any Target. Range Finding an Interesting Problem, Mathematics Being Used.

There are few portions of any front that I have ever seen where one could gain more than an idea of a single detail of the operations. Verdun is an exception, writes Stanley Washburn in the London Times. In a certain place carefully sheltered from view of the enemy was a dugout, and through the loophole of this peered the long range eye of one of the highest powered telescopes that it has ever been my privilege to look through. I could not have imagined that from a single spot one could see so many of the now famous points which have become synonymous with the defense of Verdun.

Down in the valley of the Meuse lay the town itself, whence, every few minutes, came the distant reverberation of a bursting shell. When one is in the town itself one sees little. Unless a shell falls very near, one never sees it at all. But from our observation point one can see volcanoes of dust and black smoke shoot up here and there about the town, followed a little later by the belated sound of the report drifting up from the valley. Verdun itself is apparently hidden from the direct vision of the enemy, but ranges long ago corrected by aeroplanes have been established these many months. It is questionable, however, how much check the gunners have on the target at present, since it has become unhealthy for the German aeroplanes to show themselves in this vicinity in the daytime.

The country is rolling in all directions and for the most part barren of forest or shelter except the very questionable protection that small villages afford. Through our glasses we can see the shells bursting in and about the village of Fleury, behind which we are told the French mustered for a counterattack against the Germans on Feb. 26 and nipped their advance by way of Douaumont in the bud just at the moment when the Teutons believed their way to Verdun open before them. The village is already desolate from the German shell fire. A little to the north lies Vaux, and we can just see the ruins of the town. So powerful is the telescope that the piles of brick and the remaining walls stand out in clear cut detail.

The plain before us and every portion of the valley that lies beneath us is stripped of any sign of living thing. But for the continuous bursting of shells in all directions one might imagine that the whole landscape had been long since abandoned by human habitant. A little to the west of Vaux stands the sullen ridge of Douaumont fort, whose name has become famous throughout the world as the scene of some of the fiercest fighting which this war has produced.

Birdseye View of Mort Homme.

Down the western slope one can see the lines of the German trench, though the French line is hidden from our view by the crest of a ridge that intervenes. To the north lies the valley of the slow flowing Meuse. A bit to the west is the Mort Homme, that bloody slope which cost the lives of thousands.

Turn in any direction and one always sees in the air half a dozen shells bursting. Now it is a big shrapnel over Fleury, with its clouds of puffy, cotton-like smoke drifting off on the breeze, while a second later, with a crash like the explosion of a volcano, a shell aimed at Verdun tears up half an acre on the slope north of the town. The Germans are sending in large numbers of their 380's today, and their explosions on the slopes and crests of the hills resemble the sudden eruption of a volcano, while for many minutes afterward the craters steam and smoke like internal fires.

Under our eyes, though we see them not, are neatly tucked away I know not how many of the lurking 75's and bigger guns. The country is an ideal one for them to work in. Every conspicuous object now in German hands has long since been definitely located and the range worked out to a nicety.

Leaving our observation point, we motor back to the outskirts of the town, where the general shows us one of his anti-aircraft stations. Here are set up a number of 75's on special mountings. In the center of the station, suspended on a small platform, is a brass bell. The moment an enemy machine is sighted the bell is sounded, and, no matter from which direction it may be coming, every gun is on the target and the three corrections necessary for the first shot have been made within fifteen seconds. The mathematics are extremely interesting. A very intellectual young man with a book of logarithms, a pad and a pencil undertook to explain to me how the ranging was done. While he was drawing neat triangles and polygons and painstakingly propping perpendiculars here and there the enemy dropped three shells not too far away, and I cannot at this time recall a single one of the equations.

Available "Places to "Live" Have An Unfailing Interest for Most "People!"

The great majority of families are not "tied down," nor "tied up" to one particular place to live. "To move," now and then, is the privilege of renters—and their OPPORTUNITY!

The classified ads are of the most direct and practical USEFULNESS to all renters

YOUR CREDIT IS GOOD—PAY THE DWYER WAY

DWYER & CO

FORMERLY OF J. W. GREENE & CO.
OUT OF THE HIGH RENT DISTRICT

325-335 PLANE ST. ONE DOOR MARKET ST. NEWARK

The Splendid Money-Saving Homefurnishing Event You Have Waited For Is Here—Our Eighth Gigantic

RED TAG SALE

And you will find the extraordinary values presented well worth waiting for. From manufacturers, the country over, we have been successful in picking up many lots, a dozen here, fifty there and a hundred somewhere else of single pieces and suites, at price concessions that were remarkable—especially so, when all lines of goods are advancing daily. So if you ever expect to buy anything in furniture

BUY IT NOW AT SAVINGS TO YOU OF ONE-FOURTH, ONE-THIRD AND ONE-HALF

Store Open Saturday Evenings Till 10 o'Clock for Your Convenience

Library Table
Usual $22.50 Value
12.49

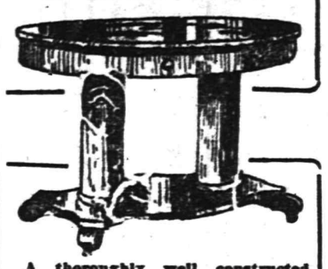

A thoroughly well constructed table of massive design, in solid oak or a rich mahogany finish. Oval top, supported by two large pedestals on platform base.

Chiffonnier
Usual $12.50 Value
6.98

Solid oak, polished golden finish, well-constructed. Base fitted with FIVE deep drawers. Mounted by large French plate mirror.

Oak Dining Table
Usual $15.00 Value
7.98

Full family size, extension style dining table of solid oak; golden finish; highly polished; well-constructed; has large pedestal and heavy claw feet.

Oak Dresser
Usual $12.50 Value
6.98

Large size, built of solid oak, polished golden finish. The base is fitted with deep roomy drawers, with wood knobs or brass pulls. Large heavy French plate mirror, mounted on shaped stanchions.

FIVE-PIECE WHITE ENAMEL BED OUTFIT
Usual $22.50 Value **13.98** $1.00 CASH $1.00 WEEK

THE BED—Steel construction with 2-inch continuous posts, strong fillers in head and foot. Finished in best hard-baked white enamel. ANY SIZE.

The SPRING—Well constructed, all metal, very resilient, fully guaranteed, absolutely vermin proof.

THE MATTRESS—Well made, extra soft cotton top; very comfortable; covered with good tick; one or two parts.

TWO PILLOWS—Of excellent weight, filled with selected feathers; covered with fancy art tick.

It's Easy to Pay the Dwyer Way

RED TAG SALE — 35c. JAP MATTING Special for this sale, yard. **19c**

RED TAG SALE — Beautiful Arm ROCKER. Was $4.00 Sale Price. **1.98**

RED TAG SALE — White Enamel IRON BED Any Size, was $5.00, now **2.98**

RED TAG SALE — $7.50 Gold Parlor Chair, Sale Price **3.98**

RED TAG SALE — Beautiful $1.25 PARLOR PICTURES Red Tagged **79c**

RED TAG SALE — Weathered Oak LIBRARY TABLE, Was $18, Now **10.75**

RED TAG SALE — 27x54 Inch AXMINSTER RUGS Reg. $4 Values **1.98**

RED TAG SALE — Reg. $22.50 KITCHEN RANGE, Sale Price **11.98**

RED TAG SALE — 50c WINDOW SHADES White or Green **21c**

RED TAG SALE — Regular $20 PARLOR RUGS, Size 9x11 Feet **10.98**

RED TAG SALE — CHILD'S Reg. $2.00 HIGH CHAIR Sale Price **98c**

RED TAG SALE — $4.00 Mahogany Finish or Oak PARLOR TABLES, **1.98**

RED TAG SALE — 2-inch Continuous Post BRASS BED **12.98**

RED TAG SALE — $22 Large TURKISH ARM ROCKER. Upholstered in Imitation Leather **11.98**

RED TAG SALE — NURSE ROCKER Cane Seat Usual $3.50 **1.98**

RED TAG SALE — Regular $12.50 BRASS BEDS Gold lacquer finish, for only **7.98**

RED TAG SALE — Regular $25 OAK SIDEBOARD Sale Price **12.98**

RED TAG SALE — SOLID OAK BUFFET Was $20, now **10.98**

RED TAG SALE — Ingrain CARPET, Was 50c, Red Tag Sale Price Yard. **29c**

RED TAG SALE — 5-Piece DINING ROOM SUITE, Table and 4 Chairs **15.98**

RED TAG SALE — Solid Oak DRESSER, Was $15, now **7.98**

RED TAG SALE — $15 COUCH Imitation Leather or Velour Covered **8.98**

RED TAG SALE — CHIFFONNIER Golden Oak Wood Gallery $8.00 Value **4.29**

RED TAG SALE — CHINA CLOSET, Regular $20, Sale Price only **11.98**

STORE OPEN SATURDAY NIGHT TILL 10 O'CLOCK
Purchases made now will be held for future delivery, if desired, without extra charge.

DWYER & CO.
325-335 Plane Street, Newark

Child's White Enamel Crib
Usual $5.00 Value
2.98

Frames of steel-tempered malleable iron, continuous posts, strong fillers; hard baked white enamel finish. Fitted with "RUST-PROOF" woven wire springs. Absolutely safe and sanitary.

Costumers
Usual $1.25 Value
69c

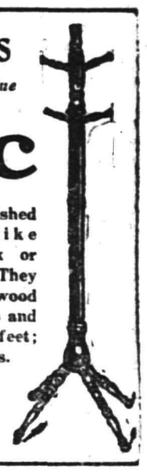

These nicely polished Costumers, just like cut; come in oak or mahogany finish. They have six strong wood pegs or brass hooks and have nicely turned feet; regular $1.25 values.

Limit One to a Customer

Couch Beds
Usual $8.00 Value
4.29

A COUCH BY DAY A BED AT NIGHT

A regular $8 outfit; strongly built steel frame, heavily bronzed. National fabric steel spring, complete with two fancy denim-covered mattresses and bolsters.

Parlor Suite
Usual $35 Value
21.98

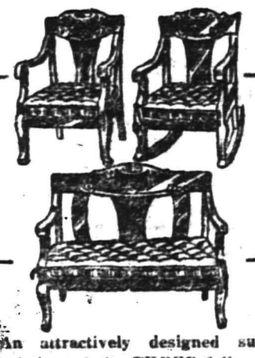

An attractively designed suite, consisting of the THREE following pieces—ARM CHAIR, ARM ROCKER and SETTEE. Heavy frames in a rich mahogany finish. Fitted with loose cushions covered with fine plush.

W. & J. SLOANE

Entire Stock of
SUMMER RUGS
At 20% Reduction

All perfect goods from our regular lines of high-grade Floor Coverings at the following specially reduced prices:

Imported Oval Rush Rugs

Size 3 ft. x 6 ft. $1.60 | Size 7 ft. 6 in. x 11 ft. 2 in. $6.80
" 4 ft. x 7 ft. 3.20 | " 9 ft. x 12 ft. 7.80

Imported Heavy Oval Rush Rugs

Our well-known "Narragansett" and "Lakewood" qualities—the finest made.

Size 3 ft. x 6 ft. $2.90 | Size 6 ft. x 9 ft. $8.80
" 4 ft. x 7 ft. 4.50 | " 8 ft. x 10 ft. 12.80

Famous "Willow" Grass Rugs

A Variety of Very Distinctive Patterns.

Size 3 ft. x 6 ft. $1.40 | Size 8 ft. x 10 ft. $5.40
" 4 ft. 6 in. x 7 ft. 6 in. 2.60 | " 9 ft. x 12 ft. 7.20
" 6 ft. x 9 ft. 3.60 | " 9 ft. x 15 ft. 9.00

Rag Rugs in Novel Effects

Size 30 in. x 60 in. $ .85 up | Size 4 ft. x 7 ft. $ 2.20 up
" 36 in. x 72 in. 1.60 up | " 9 ft. x 12 ft. 15.00 up

Seamless Wool Art Rugs

Size 6 ft. x 9 ft. $14.90 | Size 9 ft. x 12 ft. $20.00

FIFTH AVENUE & 47TH STREET, NEW YORK

SAVE THE TRADE-TOKENS THAT OFFER YOU THE GREATEST RETURNS

ALL trade-tokens (trading stamps and coupons) are not alike. So why not save the best? No store can today give you a trade-token with your cash purchases which is more desirable, more valuable, or more beneficial than

TRAVELSTAMPS

Make your purchases at the following stores and be sure to ask for Travelstamps. Redemptions may be made for free merchandise--and any dealer will be glad to give you a collection book.

ASTOR THEATRE 235 West Front St.
RANDOLPH'S PHARMACY Prescription Druggist, 148 W. Front St.
JOHN DOUGHTY Sporting Goods, 142 North Ave.
CARL SILBERT Jeweler, 255 W. Front St.
FRANK LINKE Wines and Liquors, 227 W. Front St.
J. MATTHEWS Ladies Tailor, 62 Somerset St.
PARK AVE. MEAT MARKET M. R. GILES Meats and Vegetables, 104 W. Second St.
L. B. VAN CAMP Furniture, 101 E. Front St.
NEUMANN BROS. CO. Grocers, Watchung Ave. and Fifth St.
GERTRUDE ENANDER Millinery and Hosiery, 123 Watchung Ave.
ROBERT GARDNER Merchant Tailor, 325 Watchung Ave.
WALSH'S CENTRAL PHARMACY Drugs and Perfumes, Watchung and North Ave.
STANDARD HARDWARE STORE 184 E. Front, near Watchung Ave.
LINCOLN MARKET Meats and Vegetables, 94 Somerset St.
ESTIL'S BOOK SHOP Stationer and Bookseller, 111 Park Ave.
JAS. C. HANSEN Painters' Supplies, 141 East Front St.
PLAINFIELD AUTO TIRE CO. Auto Supplies, 407 Watchung Ave.
OSMUN'S MEN'S SHOP Haberdasher, 214 Park Ave.
J. L. BENNETT Grocer, 257 W. Front St.
W. W. GALLAWAY Pharmacy, 200 Grant Ave.
STADLER'S CLOTHING STORE 128 E. Front St.

Plainfield Office and Redemption Station, Daily Press Building, 193 North Ave.

The store's advertisement is the store's daily message to you—and there is not often a day in which there is not something new and interesting in that message.

READ THE PLAINFIELD DAILY PRESS

HER AUTUMN JEWELS

BY HESTER WINTHROP

Small Diamonds Set in White Metal have a Fiery Splendor in the Evening

Nothing More Beautiful than a Necklace of Real Pearls

This Mesh Purse and the Handsome Earrings are Entirely Correct

Diamond-Studded Lorgnette and Chain, Effective Supper Ring, and a Wee Vanity Case that Looks Like a Medal for Valor

Nothing Can Replace Pearls In Woman's Favor - Small Diamonds Set In Unique Fashion - Blazing Supper Rings Make Gloves Superfluous - Bracelet Watches More and More Popular - "Tailored" Jewelry.

COLOR is the important feature in the new "tailored" jewelry—so called—which is correct with street attire. The well dressed woman does not wear her delicate brooches, lace-pins ear-rings and bracelets with her street costume, substituting smart, "tailored" jewelry of special make and design. With sport garb "tailored" jewelry is perfectly correct also, yet the sort of trinket traditionally correct with evening costume would be in very bad taste indeed with sport toggery.

"Tailored" jewelry is bold in color and design and is rather Oriental in suggestion. Basket effects are very popular in this sort of ornament—deep-colored stones mounted in settings of peculiar, individual style, and of platinum, white metal or green-gold rather than the yellow gold which is used for ornaments worn by gaslight. There are massive chains, or chains delicately formed in handcraft patterns—all sorts of chains; for the lorgnette, for the pendant or locket, for the handbag, for the muff, and just chains, to be twisted twice or thrice around the neck falling over the blouse-front in ornamental effect. Rings, brooches and bracelets come in this style also; and gate-tops for silk reticules. Then there are wrist-watches, buckles and even buttons all fashioned to lend color and distinction to the street costume. Color and not glitter is the arresting feature of the stones and though the tailored suit may be somber or neutral in tone, the well chosen "tailored" jewelry, echoed by one bright note somewhere in the costume lends interest and distinction. For instance, with a tailored suit of dark blue serge will be worn a touch of clear yellow in the hat, and ear-rings and a lorgnette chain in amber and dull gold. A very handsome pair of ear-rings has a narrow mounting of bronze, with long pendants of smoked amber and drops of deep red coral. A long pendant of smoked amber set in bronze has small peridots and yellow topaz, the whole forming a long, triangular design which rests on the front of a tan or brown chiffon blouse. With a costume of smoked gray or taupe, dark red coral is very effective.

Diamonds Not Worn With Sport Costumes.

The girl who goes out to the country club in October to play golf all day on the breezy links, will leave her diamonds at home. Diamonds are not considered good taste with sport attire, though almost any other stone may be worn provided it is properly set—in not too delicate a manner. Some jewels are most effective with the bright silk sport coats and striped skirts that accompany them and the woman who is particular about little things matches even her glazed kid sport shoe trimmings to the general scheme of her costume inclusive of her "sport" jewelry. The latter includes wrist-watch, belt buckle, sleeve links and hat pins. Precious stones are not at all necessary. There are excellent composition jewels which, cleverly set in hand-craft settings, give the correct effect, and these ornaments, by the bye, are not at all "cheap" either in looks or actual cost. Some stunning buckles of bronze or copper are noted on new autumn sport hats, a grosgrain ribbon being run through the big buckle and around the hat crown, tying in a tailored bow at the back. Amethysts, jade, garnets, topaz, turquoise, amber and the rich-hued coral; all these are high in favor for "tailored" and "sport" jewelry, with mountings of copper, bronze and gunmetal.

The Lorgnette Always Exclusive.

With the elaborate afternoon, or dinner costume for the restaurant, more brilliant jewelry is en regle. Several very effective ornaments for this type of costume are pictured with a restaurant frock and hat. The lorgnette, with its chain of small amethysts set in white metal, adds tremendous distinction to the costume. Nothing is more impressive than a lorgnette, when the latter is well handled. The lorgnette pictured is a super-elegant trinket, of white metal and small diamonds. Such a lorgnette as this costs a great deal of money, may be bought in gold for about twenty dollars, in gunmetal or washed gold for seven or eight dollars. They are expensive little trinkets at their cheapest and for this reason never become common. The simple gold lorgnette, or the one of gunmetal may be hung on a narrow black ribbon, with tiny metal slides; a handsome lorgnette like the one pictured requires an equally handsome chain. A smartly attired woman in a Fifth avenue bus the other morning, wore a tailored suit of black and white pepper and salt worsted which gave the general effect of very dark gray. Her hat was a tailored affair of black straw with a white tailored bow of grosgrain ribbon echoing the, white machine silk stitching which trimmed her coat and skirt. Her boots were black and gray glazed kid in buttoned style. The effective note in this quiet costume was a gold lorgnette swinging on a black and white ribbon. It lent distinction to the whole ensemble. Her gloves—as an afterthought, were of black kid with white stitching.

Turquoise and Diamonds for the Blonde, Pearls if She Chooses, or Opals

Diamonds on her Frock, on her Neck and in her Hair, for the Opera

The Vogue Of Cameos.

Cameos are again very fashionable and many handsome old ornaments are being remounted with modern settings. Cameos look best with dainty afternoon frocks, and are at their loveliest with rich laces. They may be worn, when correctly mounted, with street costumes, or with evening gowns; but their proper place is with the handsome afternoon gown or blouse. Pink cameos are most beautiful, but white cameos on coral, onyx or shell backgrounds are very smart. Brooches of cameo set in medallion effect are surrounded with narrow oval or eight-sided frames of twisted gold and seed pearls. Cameo buttons, similiarly mounted are used on very exclusive frocks where expense is not counted.

A new wedding ring for the autumn bride is a very interesting affair. The ring, a narrow, heavy hoop in the fashionable width to outward view, is finger divides the sections. The inscription is engraved on the flat inner-side of one of these sections and is known only to the bride and the groom—and to the intimate friends to whom the cherished secret is imparted. A stranger, examining the ring would never guess that it was not an ordinary "one-piece" wedding-ring and in a whole lifetime, if the bride chooses, no one will ever know what tender sentiment the groom has had engraved within the twin sections of her wedding circlet.

There is a new engagement ring also, with "amor"—and every girl who has studied Latin at finishing school knows what that means—engraved inside. The setting is massive with interlocked hearts in openwork effect on four sides of a pediment supporting the large solitaire. And by the bye, the happy fiance whose lady has just said "yes" should be very careful where he purchases his solitaire, these days, for there is a new method of "painting" diamonds. Yellowish stones are immersed in a certain liquid which gives them for a time the pure white or bluish tint which commands a high price. No reputable jeweler would sell a diamond of this sort but sometimes even the best jewelers are deceived by unscrupulous dealers.

Pearls Always In Favor.

The woman who possesses a string of genuine pearls need envy nobody. Her jewels are beyond compare. Not even diamonds have the distinction of handsome pearls and a long string of genuine pearls is worth a king's ransom. One may pay $50,000 for a string just long enough to go around the throat; it may be imagined then what a double loop to hang to the waistline would cost! Yet several society women in New York have such preference to diamond necklaces—which any nobody who has a million dollars may afford. Real pearls are cleverly imitated by "scientific" pearls—and even these are by no means inexpensive. The genuine pearl is very heavy and a string of such pearls is a real burden about the neck—though what woman would object to carrying such a burden? The cheap pearls which one may pick up at a department store for a dollar or two dollars the string look very well—in color at least—but they are made of fishglue and are likely to melt against the neck if their wearer becomes overheated, dancing.

Some very handsome and modish ornaments for next winter's wear, all obtained from authoritative jewelers for today's photographs, will tell you just what fashion has decreed in the matter of autumn trinketry. For wear with a black evening gown there is an odd festoon ornament, fastened to diamond-set bowknots, which blazes across the bodice. The festoon is in chain design, with countless tiny diamonds set in white metal. The upper bowknot matches this design; the one at the girdle is set with diamonds and emeralds. A diamond knot rests in the coiffure and around the neck is a diamond chain with a pear-shaped pendant of diamonds and emeralds. Very well chosen are the ornaments worn by the woman with a feather fan. In the piled-up hair is a bow-knot of diamonds and white metal. A beautifully designed brooch of diamonds and white metal in filagree effect has a topaz at its center—the fan being pale yellow to echo this note. The collar is of diamonds.

Notes and Novelties

PINE CONES ON HER PARASOL.

HAND painted parasols are a fad of the summer, and the woman who can do dainty flower designs with water-colors may purchase an inexpensive sunshade and turn it into an exclusive affair that will look very expensive—if the painting is cleverly done. Not too naturalistic an effect should be aimed at, the painted designs are suggestive of Japanese effects, with well composed masses and very simple light and shade. A charming parasol of white taffeta has a border of sage green ribbon shirred on two cords at the edge and straying across the cover are feathery pine cones in cool tints of gray-green, a touch of warm brown in the cones themselves. With a frock of green linen this parasol is delightful.

FIRST AID TO THE INJURED.

IT is a wise mother who tucks into the vacation trunk one of the complete little kits to be used in case of accident. Sprains, bruises, bee stings, even a serious cut may be treated successfully in camp with the aid of a first-aid-to-the-injured kit; and sometimes one of these affairs will save serious trouble between the time of an accident and the delayed arrival of a country doctor. A good first aid case, containing rolls of gauze bandages, lint, plaster, antiseptic solutions, etc. costs from $1 to $5. No vacation trunk should be without something of this sort for use in an emergency.

SUMMER NECKTIES.

A SMART necktie adds style to the simplest summer outing blouse and is a most important adjunct of the costume. Sets of necktie and hat scarf in bright colors with gay stripes on a plain ground come for about a dollar and are most attractive. Hat scarves and ties of knitted silk cost a little more but are exceedingly good looking. With the right sort of hat scarf and necktie, and a correct pair of washable, or glazed kid sport shoes the simplest cotton duck or khaki sport frock for camp or mountain wear will have an indisputable chic and knowingness.

Sensational Bathing Wear This Summer

THE modern American seaside resort is out-Franceing France these days, in audacity of bathing attire. Not so many years ago a woman of presumably refined taste would not have dreamed of appearing on a public beach in anything more startling than a neat bodice and skirt of black satin or mohair, with black stockings to match and one striking bit of color in a kerchief twisted over her head. The selfsame woman now thinks nothing of stepping forth from her bathhouse bedight in a costume that would have done credit to a vaudeville performance a few seasons ago; a sleeveless, shoulder-strapped chemise of satin, perhaps black, perhaps rose-colored or even pale blue, with flesh-tinted silk stockings made even more suggestive of uncovered legs by the neatly laced black satin bathing shoes that cover foot and ankle; and a picturesque shade hat on the lines of a restaurant chapeau, with dashing brim and even a big bow across the crown.

The prudist may hurl remonstrances at the fin de siecle bathing suit, but it is really an enchanting affair. And what if it is a bit—well, picturesque? It is infinitely pretty and becoming and—in its proper place on the beach by the sea—does not seem so very reprehensible. Certainly it is a vast addition to the general gaiety and delight of a midsummer morning during vacation season!

This year Shakespeare bathing suits are the fad, dating from the country-wide revival of interest in all things pertaining to the Bard of Avon at the beginning of summer. There are suits (very dashing indeed!) and a fetching Hamlet suit, with a deep cape attached by straps passing over the shoulders to the waistband. The costume is black, though of serviceable salt-water satin rather than the silk velvet affected by the Melancholy Dane. The bloomers are shirred in at the knee and are so full that they are a presentable substitute for a skirt; and under them is a fitted hip-yoke with small featherbone distenders at the sides which keep the fullness of bloomers accurately in place when the suit gets wet. A matter of poetic license, no doubt is the cape-lining of brilliant blue silk—there is no record of Hamlet's descending to such frivolity in his somber attire. The sleeves have also cuffs of the blue silk and the cap is of blue rubber with rubber tassels in blue and white. The cape is supposed to be removed for swimming—of course it would float out behind its wearer and perhaps prove a serious incumbrance in floating or swimming on the back. On shore, it is drawn around the shoulders, protecting neck and arms from sunburn.

The square-brimmed beach hat is also intended for sand-bathing; an enthusiastic swimmer would have none of it. It might be worn by a paddler, however, or by a woman who goes into the surf up to her chin and contents herself with jumping over the waves. It is made of rubberized satin, with a wire at the edge of the brim, and is a comfortable, shady and becoming head-covering withal, though it cannot be said to keep the hair dry. For the latter purpose nothing has yet been discovered to equal the tight rubber diving cap which may be drawn completely down over hair and ears. These caps come now in bright colored rubber, red, blue, green and orange. The hair must be taken down and pinned flatly in a coil on top of the head with blunt, shell pins, for sharp wire hairpins thrust themselves through the tight rubber cap in no time. A silk kerchief may be knotted over the diving cap if one insists upon becomingness, or a ribbon can be tied around front. The kerchief is worn gypsy fashion now, with a flat fold drawn around the brow and ears and a knot tied behind one ear. The hair can be kept perfectly dry if a two-inch wide strip of chamois is tied around the head before donning the diving cap.

The one-piece bathing suit is omnipresent. A year ago it was just beginning to appear but so easy to slip on and off, it is, and so comfortable—with no tight waistband to draw up when the arms toss about in the water—that it is being universally adopted. It may be as modest as one pleases; or as outrageous. In the latter class, it is cut like a scant chemise, with shoulderstraps to hold it up at the top; and its lower edge falls only a little way below the hips, over silk bathing tights. Not very much is left to the imagination with such a costume, especially when it is of silk and has just come out of the water. A more modest style, in black salt water satin, is cut kimono fashion and with box pleats over the shoulders to add sufficient fullness across the bust. The little sleeves cover the top of the arm and the neck is cut out in a shallow square, or is rounded, as one prefers. The hem falls well over the edge of full bloomers or bathing tights and comes to the turn of the knee, and a wide, soft sash of satin or rubber, is knotted loosely around the waistline, giving a trim silhouette. Very gay sashes of Roman striped silk, with caps to match, make these one-piece bathing suits of black or navy satin very charming. There are also sashes and caps of bright colored rubber; and the wide sash may be taken off and laid across the shoulders like a scarf, during the sun-bath on the sand. A slip-on model of navy blue mohair has short, kimono sleeves and a narrow belt which buttons loosely over the loose, one-piece garment. The neck is finished with a shaped circular band of the mohair, running down the front about ten inches in tab effect. A lacing of black cord makes the slipping on and off of the garment very easy. This blue mohair suit is stitched with white silk in three rows, at the hem, sleeve-edges, on the belt and around the neck trimming. All bathing suits should be silk stitched, even at the seams, for cotton stitching will not endure long in the hard usage a bathing costume receives; and moreover cotton stitching fades badly whereas silk stitching retains its color almost forever.

The Hamlet Suit Makes A Decided Hit.

There are innumerable "belongings" for the bathing girl now; rubber vanity bags that can be in the swim yet keep a handkerchief dry; beach capes of rubberized silk in charming colorings, beach pillows of rubberized sateen for the loaf on the sand, and so on.

A great comfort is the modern bathing undergarment, of knitted silk or wool—or even cotton—which reaches from shoulders to knees and fits so precisely that any other undergar-

It Might Be the Best Bet At That

BY "HOP"

Mono Storage

Warehouse.

North Avenue

Opp. Freight House

125 East Front Street

SPECIAL NOTICE.

Classified ads inserted in the Press may be placed in the Elizabeth Times upon payment of one-half more. For instance, an ad costing forty cents in the Press may be inserted in both papers for sixty cents insuring a circulation of 13,000.

PHONE 3000

WE DO THE REST

CLASSIFIED ADS

Advertisements on this page will be read by a widespread clientele whose well directed purchasing power is unrivalled and which relies upon the dependability of the Plainfield Daily Press advertising. This class of advertising produces astonishing results and opens a new field for the development of many and various lines of business.

THOUSANDS FIND THIS PAGE

Invaluable as a guide to reliable dealers, help and employment.

CLASSIFIED RATES.

One cent a word first insertion, one-half cent a word thereafter. Double charge for capitals. Minimum ten cents. No display type.

Rundown equipment means also "rundown service" and that means delays breakage loss, etc.

You assure yourself of high-grade, perfect service of the most certain kind when you call No. 511 for any transfer service of any nature—for we have modern equipment and a trained force of careful men.

Moderate charges.

HAND'S EXPRESS CO.

MAN'S DECREASING HEIGHT.

When Adam and Eve Walked Around They Were as Tall as Trees.

It was a French savant named Henrion who 200 years ago gave to the world authoritative statements as to the height of Adam and Eve. He said that the father of the race was 123 feet 9 inches high and Eve 118 feet 9 inches. He noted that from the creation of these enlarged editions of humanity degeneration had been rapid; that Noah was only twenty-seven, Abraham only twenty and Moses but thirteen feet in height.

According to this French authority, if the Christian dispensation had not arrested this decrease man by this time—200 years ago—would have been a mere microscopic object, and we may conclude that by our time he would not have been at all. M. Henrion did not give any explanation as to how he arrived at his estimate of the height of these ancients.

Perhaps the most gigantic story on record is that concerning an immense skeleton, said to have been in Sicily, which measured 300 feet in length. This story, however, carries its own refutation, as it is said that found beside this giant was his walking stick, which was thirty feet long and thick as a telegraph pole. A clever calculator made the estimate that a walking stick only thirty feet in length for a man who measured 300 feet would be as ridiculous as one of seven inches for a man of ordinary stature.—Indianapolis News.

A Story of the Bastile.

In the year 1785 a haughty noble of the ancient regime of France fell in love with a beautiful girl, the daughter of a wealthy tradesman of Paris. The latter, refusing to encourage the nobleman's passion, was soon after thrown into the Bastile. The sweetheart of the girl, who was to have married her in a few days, dreading a like fate, made his escape to Constantinople to serve as a volunteer under the grand seigneur, leaving his intended bride secreted with a woman friend. On the outbreak of the revolution the young man returned to Paris and was the very grenadier who first mounted the breach made in the Bastile, from the dungeons of which he had the happiness of rescuing the father of his future bride.

Soap and Hard Water.

The hardness of water is measured by degrees. When a gallon contains one grain of lime it is said to have one degree of hardness. When soap is used with hard water about two and one-half ounces of it to each hundred gallons of water must be used for each degree of hardness just to overcome hardness. It combines with the lime, forming a mineral product, and not until enough soap has been dissolved to overcome all the hardness does the soap do any good for cleansing purposes.

—That funny fellow Scoop is on the classified page.

Seeing is believeing (where milk is concerned) only when what you see is the word "certified" on the cap of the bottle.

That means the cleanliness and purity of its production is vouched for by a commission of leading physicians.

That means it is SAFE for you and your children to drink.

Wood Brook milk is certified. Look at the bottle cap.

WOOD BROOK FARMS.
Plainfield, N. J.
'Phone No. Metuchen 179.

Popular Excursion
UP THE PICTURESQUE
HUDSON
TO
NEWBURGH
EVERY WEDNESDAY
Until September 13, Incl.
Via New Jersey Central
And Hudson River Day Line Steamer

Round Trip Tickets $1.50

Direct connection between Train and Steamer at Pier 1, adjoining Passenger Station, Jersey City. Train leaves Plainfield 7:58 a. m. (See circulars for other stations).

8-3 7 11 14 18 21 25 28 9-1 5 8 11

★B.P.O.E. 885★

Next Meeting

WEDNESDAY NIGHT,

SEPTEMBER 13

AUCTIONEERS.

THE LEADING AUCTIONEERS

W. A. SCHORB & CO.

Also Dealers in Second Hand Furniture—Bought and Sold. 120 Madison Av., Jackson Bldg.

Telephone 2296.

N. Meyers & Sons

COAL

COKE AND WOOD

Office tel. 1152-W. 121 Watchung Av. Yard Tel. 1911.

All Seasonable

PLANTS AND CUT FLOWERS

Floral Design Work a Specialty.

Chas. L. Stanley

Store 159 E. Front St. Tel. 928.
Greenhouses and Nurseries, 1126 South Ave. Tel. 331.

O. U. SINGER
CHIROPRACTOR
PALMER SCHOOL GRADUATE
234 Park Ave. Plainfield, N. J.
Lady Attendant.

A. M. RUNYON & SON,
UNDERTAKERS
402 Park Ave. Telephone No. 40
Office open day and night.
Office of Hillside Cemetery.
New York Office 14 East 38th Street
Telephone Call 8241 Murray Hill
New York Embalmers' License 4699
New York State Registered License Undertakers No. 815.

Established 1872.
P. CASEY & SON,
Undertakers and Embalmers.
Office 100 North Ave | Telephone 2331 | Residence 417 W. 3rd St
N Y Office, 10 E. 22nd St.
Tel. 2094 Gramercy

Estab. 1868 Tel. 2354
J. J. & C. A. HIGGINS
UNDERTAKERS.
Private Funeral Chapel
109-111 West Fourth Street
Auto Cortege for Long Distance.

T. A. MOORE
UNDERTAKER
612 E Sixth St.
Tel. 741-R

L. L. MANNING & SON
STEAM GRANITE WORKS
Corner Central Ave. and West Front St
Opp. First Baptist Church. 'Phone 338-J

DIED.

DENNIS—On Thursday, August 10, 1916, Chester B. Dennis.

Services at his late residence, 738 East Seventh street, Sunday afternoon, August 13, at 2:30 o'clock. 8 11 2

AUTOMOBILES FOR SALE.

CHALMERS "36," 1912 touring, $450; Chalmers "40," 1912 four passenger, $300; Chalmers "30,' 1911 touring, $300; Marion roadster, 1912, $250; Hupmobile roadster, 1912, $200. The A. & S. Motors Company, 337-339 West Front street; 'Phone 1134. 6 7 3mo

FOR SALE—Ford touring car, in first class condition. W. H. Abbott, 134 North avenue. 8 9 6

HELP WANTED—FEMALE.

WANTED—Neat white girl for cooking and downstairs work. Call Mrs. A. R. Stevens, 933 Grant avenue. 7 25 tf

GIRLS wanted, white and colored, with reference. Mrs. Reid's Intelligence Office, 312 East Fourth street, 'Phone 586-J. 8 11 2

EMPLOYMENT AGENCIES.

MURRAY'S Employment Registry Office for help, male and female. Our motto: Reliability. 326 West Front street; 'Phone 666. 7 5 eod tf

MRS. KELLER'S Employment Agency, 22 Somerset place, all nationalities. 'Phone 1724. tf

SITUATION WANTED—FEMALE.

TWO couples, girls one white and one colored, wish positions together by first of September; best reference; also another couple, brother and sister, want positions. Mrs. Reid's Office, 312 East Fourth street, 'Phone 586-J. 8 11 2

THE SPHAGETTI MAN.

THE handiest store in town for any eatables you desire. Open 6 a. m. to 12 p. m. A delicatessen department with the most delicious articles; sandwiches made to order; fruit and confectionery. J. Lopresti, 405 Watchung avenue. Now enlarging my store. 6 13 3mo

TINNING.

LET us figure on your next job of tinning. First-class work. Prices reasonable. Leader and sheet metal work. Estimates cheerfully furnished. Voehl & Waldron, 224 East Front St.; 'Phone 1987. 6 10 3mo

—Still-useful furniture may be sold for what it is worth to somebody else—if you give the selling-task to a classified ad.

CLEANING AND PRESSING.

HIGH-GRADE cleaning and pressing of ladies' and gents' clothes. Also buy and sell ladies' and gents' second-hand clothing and shoes. W. M. Stinson, 159 East Fourth street; 'Phone 2326. 6 3 3mo

WHO'S your cleaner? Cleaning and pressing is my business. I know how. I clean your clothes clean. A. Brandt, 113 Madison avenue. Free delivery. 'Phone 1999. 6 21 3mo

MERCHANT TAILORING.

HIGH-CLASS ladies' and gents' merchant tailored suits at popular prices. Workmanship guaranteed. Cleaning, pressing and repairing. M. Farina, 963 West Third street. 6 23 3m

LADIES' and gents' merchant tailoring, cleaning and pressing. Work called for and delivered. Special rates on monthly contracts. C. Parrella, 702 West Third street, 'Phone 1796. 6 16 3mo

LOST AND FOUND.

LOST—A good chance to rent that furnished room or empty store room by not inserting a for rent ad. in the classified columns of the Press. Try them. They pay big for a small cost. 6 20 tf

LOST—Masonic keystone charm Sunday night; initials W. H. O. Suitable reward return to this office. 7 24 tf

SHOE REPAIRING.

SHOE REPAIRING—First class shoe repairing done while you wait Old shoes made to look like new. All work guaranteed. Plainfield Shoe Repairing Co., 308 Watchung avenue. 6 2 4mo

THE BEST in shoe repairing at a small price. Repairing done by Electric machine. All work guaranteed. Shines 5c. Dan Brunnetti, 815, opp. Grant avenue station. 6 23 3mo

MACHINIST.

PRACTICAL machinist and engineer; expert automobile repairing; automobile axles and gears. Work promptly done. 'Phone 2435. C. F. Fulmer, 703 South avenue. 6 20 1y

MOTOR VANS.

"KEEP MOVING," that's my motto. Three large motor vans at your service for local and long distance hauling. 'Phone 641-J. Henry Wierenga, 421 East Fifth street. 6 3 4mo

THERMO.

THERMO for 4 1-5 cents a day will give you constant supply of hot water from 170 to 212 degrees and twenty-four hour service. Let us demonstrate it to you. Winn & Higgins, 130 Watchung avenue. 6 15 1y

STORAGE BATTERIES.

WILLARD STORAGE batteries for service and satisfaction. The Willard batteries have stood the test the world over. Plainfield Storage Battery Company at Stryker's Garage. 6 3 1y

THINGS ELECTRICAL.

ONE cent's worth of electricity will operate a six-inch Western Electric Fan for four hours. Price $5.95. Let us send you one on approval. Ryder & Graves Elec. Co., 'Phone 1789, 116 North avenue. 6 10 6mo

FOR SALE OR TO LET.

HOUSES for sale or to let, lots for sale in Plainfield or Scotch Plains. All kinds of insurance also. R. E. Myers, 208 Watchung avenue; 'phone 2693. 6 8 6mo

ROOMS AND BOARD.

APARTMENTS with private bath; also single room. 312 East Seventh street. 7 16 tf

SITUATION WANTED—MALE.

YOUNG professional man desires position during summer months; clerical or outdoor work. Address 'Professional,' care Press. 6 28 tf

MISCELLANEOUS.

TIRES and tubes repaired and vulvanized; improved methods; prices right; work guaranteed. Rear, 15 Somerset street. 4 19 tf

WHY NOT brighten up your home? We have a full line of gas and electric portables, showers, domes, semi-indirects, store fixtures and gas and electric supplies, at the lowest prices in the city. Naylor & Naylor, 128 North avenue. 12 13 tf

TIRES! TIRES!
Hardman non-skid, 30x3½, 11.25; United States, 3x3, $6.00; United States tubes, 30x3, $1.50; Gulf Supreme Oil, 30 cents gallon. Ford Taxi Company, 159 North avenue. 7 12 tf

ALL kinds of electrical work and general repairing promptly attended to. Furniture repaired and polished. Keys made and fitted. Tel. 2693. 208 Watchung avenue. Holgate. 6 6 3mo.

KLINE—Chimney Cleaner—516 West Fourth street. Tel 2297. 8 9 3

GLAZING in all its branches. Old mirrors resilvered, plate glass fronts set, auto windshields a specialty. Work guaranteed. S. Shrager, 121 Madison avenue. 6 10 3mo

INSURANCE—ALL BRANCHES. AGENT FOR NATIONAL SURETY CO. J. T. VAIL. tf

AUTOMOBILE REPAIRING, ETC.

EXPERT automobile repairing. Quick service. Expert mechanics employed. Automobile repairing is our business. We know how. Queen City Garage, 209 East Fifth street; 'Phone 2332. 6 2 3mo

AUTOMOBILE painting and trimming auto tops at prices that will suit you. Automobile lettering a specialty. Estimates cheerfully given. A. A. King, 29-31 Somerset street. 'Phone 2386-M. 6 6 1y

GENERAL repairing of carriages and business wagons. Automobile repairing a specialty. Iron work of all kinds done. J. P. Homan, 29-31 Somerset street; 'Phone 2677. 6 3 3mo

LIBERTY GARAGE—306 Liberty street—Best system for repairing and adjustments; stop worrying; actually come and let me go over your motor. Henry Lazowski. 6 22 6mo

ARLINGTON GARAGE—All kinds of repairing done promptly. Motorcycle repairing a speciality. Our prices are reasonable. Clark & Carman, 1090 Arlington avenue. 6 17 1y

AUTOMOBILES washed while you wait. Washing autos is my business. I know how. My prices are reasonable. A trial will convince you. John Hurley, 150 East Fourth street. 6 2 4mo

MOTORCYCLES AND BICYCLES.

1917 EXCELSIOR 1917—Pace motor with over size valves, 3 speed, 15 to 20 horsepower, most powerful, speediest motor; a year in advance of all other machines, $265, the light weight machine, two cycle, two speed, $135; second-hand machines $30 up; distributors for Smith motor wheels (The Bicycle Pusher), sells for $60; bicycles from $15 up; sold for cash or credit. Haverford Cycle Co., 945 Broad street, Newark, N. J. 6 14 2mo

GORDON tires are guaranteed for 4,000 miles. To introduce the Gordon tires, note prices, for instance: 30x3 non-skid, $9.50; 30x3½ non skid, $11.75. We also have 1,000 seconds, from $5 up. 1,000 bike tires from $1 up. Tel. 858. Phil Mechanik, Front street, near Grove. Open until 9 p. m. daily. 6 6 3mo

GENERAL repairing of motorcycles and bicycles. Rubber tires put on baby carriages. Work done promptly and guaranteed. Complete line of bicycle sundries. L. Zeisel, 222 West Front street (two doors from Proctor's). 6 10 3mo

AUTOMOBILE TO HIRE.

ANYONE can afford to ride in an auto. Five passenger, comfortable touring car for $2 an hour. Special rates for trips. 'Phone 181. 6 24 tf

REAL ESTATE FOR SALE.

LOTS FOR SALE—Clinton avenue and Fourth street—Choicest lots in Plainfield; streets macadamized, flagged and curbed; $50 cash secures any lot, balance terms to suit, or will take back mortgage at 4 per cent. interest. Will help you build. Den. J. Galbraith, 605 Darrow avenue. 5 5 tf

FOR SALE—300 building lots on installments, five dollars down, other payments to be arranged. I also have a few houses that can be bought on easy payments. M. F. Gano, 315 Watchung avenue. 6 2 tf

INCOME property for sale, good paying investment. Address investment, care of Press. 4 16 tf

MONEY TO LOAN

MONEY TO LOAN on bond and mortgage. J. T. Vail. tf

MONEY TO LOAN—First mortgage security; property centrally located. L. A. Clement, attorney, Babcock building. 8 9 tf

MORTGAGE loans negotiated. Apply Wm. A. Coddington, Stirling Building. 6 12 tf

MONEY TO LOAN on mortgage. H. L. Linbarger, 197 North avenue; phone 956 tf

MONEY TO LOAN on mortgage. Manning & Curtis, 106 Depot Park. tf

MONEY TO LOAN on bond and mortgage. Mulford, opposite depot. tf

AUTO SUPPLIES.

WE MANUFACTURE and repair automobile radiators, lamps, fenders, bodies, windshields, drip pans, gasoline tanks, etc. Plainfield Auto Lamp and Radiator Works, 403 West Front street; 'Phone 338. 6 6 3mo

AUTO Tops, one-man tops, curtains and covers; seat covers for open and closed cars, cushions, limousine upholstery. J. H. De Ley, 34 Somerset street, French's building; 'Phone 869. 6 3 3mo

YOU have tried the rest; now try the best. Sole agent for Knight and Blackstone tires; also the Silver King and Burtley guaranteed red tubes. John R. Cline, 158 East Second street. 'Phone 265. Expert auto repairing. 6 6 4mo

FOR SALE

FOR SALE—Cedar wood for fences, arbors, rustic work, etc. John Mobus, P. O. Box 320, City; 'Phone 2538-J. 4 1 tf

FOR SALE—Cabbage and celery plants. William Bourgeois, 1378 Park avenue; 'Phone 417-W. 7 18 1mo

DELIVERY wagon and horses for sale. Apply A. E. Force & Co. 8 7 tf

FOR SALE—Wilkes bred saddle horse, saddle, harness and runabout, at a bargain. J. B. Buckalew, Greenbrook road, near Washington avenue, Dunellen. 8 11 2

FOR SALE—Team work horses, harness and dump wagon. Address W. C., care of Press. 8 7 6

CONTRACTING.

GENERAL sewer contracting and cesspool building. Estimates cheerfully furnished. All work promptly attended to. M. Mango, 320 Richmond street; 'Phone 663. 6 15 6mo

GENERAL contracting of tinning and roofing. Sheet iron and metal worker. Furnaces set and repaired. Conrad Jacobson, 441 West Third street; 'Phone 1065-W. 6 16 3mo

HOME SEEKER.

I HAVE a lot on Watchung avenue, Hudson Terrace. Will build a house to suit you very reasonable. John Herrmann, 369 Somerset street; 'Phone 699-J. 6 28 tf

WANTED TO BUY.

SECOND-HAND lumber wanted. Address Cash, Press office. 8 11 3

SECOND-HAND kitchen range wanted; must be in good order. Address Range, Press office. 8 11 3

FOR RENT.

FOR RENT—Apartment, 609 Watchung avenue, 3 rooms and bath. Mrs. J. W. Johnson, 720 Watchung avenue; 'Phone 1887-W. 5 3 tf

MOVING PICTURE OR STEREOPTICON SHEET FOR RENT, big enough for the largest hall. Apply Daily Press office.

FURNISHED rooms to rent, housekeeping privileges. 1139 South Second street. 8 11 6

TO LET—740 Belvidere avenue, a very attractive house, 14 rooms, 3 baths, hardwood floors and every convenience; large ground with shade trees. Apply J. R. Hill, 24 State street, New York city, 'Phone 379-R, Summit, N. J. 8 11 6

NOTICE TO THE PUBLIC.

DO YOU like home cooking? Try our popular priced meals. Courteous service. Eat here and be at home. Ahern's restaurant, successor to J. McDonald, 119 North avenue. 6 9 3mo

HAVE you tried our special 15c and 25c meals. The best in the city for the money. Home-made soup. Try our service. Clark's restaurant, 115 Watchung avenue. 6 16 3mo

WANTED—100 ladies and gentlemen to try the noon-day luncheon at the Kensington Hotel. The best in town for 35 cents. "Prompt and courteous service" is our motto. Try us. 6 9 1y

HORSE SHOEING.

SHOEING horses is our business. We know how—experts in this line. All work guaranteed. A trial will convince you. Martin & Kearns, rear 34 Somerset street; 'Phone 2339. 6 10 6mo

EXPERT horse shoeing and general repairing. High grade carriage repairing of all kinds. The oldest shop in town. J. E. Flannery, corner Third and Church streets. 'Phone 1713-W. 6 15 6mo

HORSESHOEING and general blacksmithing, also dealer in harness, blankets, robes, etc., auto oils and greases. John Bicknell, corner South avenue and Central street. 'Phone 1096-M. 6 21 1y

PRACTICAL horseshoeing and general jobbing. Rubber tires put on a specialty. All work promptly done and guaranteed. George V. Hunt, 122 East Fourth street. 6 13 3mo

HELP WANTED—MALE.

WANTED—Men, all ages, at the Sample Clothing Store, 33 Somerset street, to buy $15, $18 and $20 sample suits at half price, $3, $4 and $5 shoes at half price. Call and see. 6 8 3mo

WANTED — Plumber's helper; must be at least 16 years old. A. M. Griffen Co. 8 9 3

30 LABORERS at once. Apply Ranger Const. Co., care of Bosch Magneto Co. 8 10 3

INTELLIGENT boy, not under sixteen, for office work; good opportunity for advancement; state age, education and wages expected. Address Office, care Daily Press. 8 9 3

TWO machinists, experienced in erection and operation of machines; able to read drawings; steady position for competent, reliable men; married preferred; state age, nationality, experience and wages expected. Address Machinist, care Daily Press. 8 9 3

PLANING mill hands and cabinet workers. Standard Aero Co., 768 North avenue. 6 15 tf

TYPEWRITERS.

FOR RENT—All makes. We sell the very best quality of guaranteed rebuilt typewriters at less than New York prices. Repairing. Howard W. Boise, 138 North avenue. 6 10 1y

HELP WANTED—MALE OR FEMALE.

WANTED—Canvassers; state experience and references; good money for right party. Address W. C., care Daily Press. 8 22 tf

Resources $7,000,000.00.

THIS YEAR'S SAVINGS lighten NEXT YEAR'S BURDENS

The men and women with bank accounts back of them are generally the ones who face the future without fear.

Start a 4% interest account now and see how rapidly systematic deposits will make it grow.

The Plainfield Trust Company

4% interest on Special Department accounts

Harvey R. Linbarger
REAL ESTATE
INSURANCE
197 NORTH AVENUE.
Telephone 955.

SERVICE

Money to Loan on Bond and Mortgage

This Company has funds available for loans on Bond and Mortgage and will be glad to receive applications for such loans, which should be on a basis of 50% of value.

Application blanks and desired information may be obtained on request.

THE STATE TRUST COMPANY
At the Sign of the Clock . 201 Park Avenue.

ABRAMS

Special for this Week Only, Womens White Buck Sport Oxfords with Rubber Soles Values $5.00

AT

$2.89

M. ABRAMS
229-233 W. Front St.

Light Weight Clothing For Hot Weather

Palm Beach Suits, Plain and Pinch-backs.
Kool Kloth Suits, Plain and Pinch-backs.
Dixie Weave Suits, Plain and Pinch-backs.
Alpaca Coats, Serge Coats, all sizes.
Khaki Pants, all sizes.
Linen and Crash Pants.

Our prices are the same as last year, no advance.

Store closed all day Thursday during the month of August.

SCHWED BROTHERS
Front St. opp. Park Ave.

Saying "Good-Bye" to **Certain kinds of Men's and Women's Shoes at** "Let-Go" Prices for Tomorrow

$2.98

Van Arsdale's
127 E. Front St.

END OF THE SEASON SHOE SALE

Every shoe bought for summer selling must be cleaned out at the end of the season. Nothing grows old in this store, therefore we are offering at greatly reduced prices the entire stock of high-class footwear remaining on our shelves.

Lot One—Men's	Lot Two—Women's	Lot Three—Odds.
$3.25 to $4.50, now selling at **2.48 TO 2.98** Black or Tan Oxfords, good styles, most all sizes. Come Early.	$3.50 to $4.50, now selling at **2.68 TO 2.98** Patent Leather, Bronze, Gunmetal and Dull Kid Pumps. Don't Wait Long.	**1.15** These are mostly odd sizes and widths. Prices were $2.00 to $4.00. Better Hurry Up.

Our Big New Stock of Queen Quality Shoes for Fall and Winter Is Coming. We need more room. All our Fall Shoes will arrive soon. Present stock must give way to the new comers.

Store Closed During August.

A. K. WILLETT
107 PARK AVE.

ADVERTISEMENTS
—FOR—
NEW YORK HERALD, WORLD, TIMES, SUN, JOURNAL TELEGRAM, AMERICAN, BROOKLYN EAGLE, GLOBE
—AND—
NEWARK EVENING NEWS
RECEIVED AT REGULAR OFFICE RATES.

PLAINFIELD DAILY PRESS
No Telephone Orders.
Cash Must Accompany Copy.

Our Special Sale Of Tea Kettles Is Now On

You can get a first class nickelplated, copper tea kettle, while they last, for $1.00. Your choice of three sizes if you come quick.

BURN THE LITTER and keep the town tidy. We have a perfectly good RUBBISH BURNER for $1.00. There should be one in every yard. Think it over.

KEEP THE TOWN HEALTHY by using covered garbage cans, screen doors and windows, fly swatters, insect destroyers.

LET US SERVE YOU.

A. M. GRIFFEN CO.
THE BEST OF EVERYTHING IN HARDWARE.
119-121-123 E. Front St., Plainfield.
Two Phones, 5—6.

ORGANIZED 1864.

THE **FIRST NATIONAL BANK** OF PLAINFIELD

A COMMERCIAL BANK WITH SAVINGS and SAFE DEPOSIT DEPARTMENTS

FOUR PER CENT INTEREST PAID ON SAVINGS ACCOUNTS

Straw Hat Sale

$2.00 Hats, now **1.25**

$1.50 Hats, now **1.00**

Get your size while they last

J. R. Blair
119 PARK AVE.

FREE DELIVERY

ROTH & CO.

FRESH BEEF LIVER, lb.	10c
Prime Cut Chuck Steak Fresh Choped Beef Juicy Chuck Roast Rib Roast (Blade Cut)	16c lb
Ribs of Beef choice cuts, lb	18c-20c
FRESH RUMP ROAST OF BEEF	20c
BONED AND ROLLED PRIME CUTS OF OVEN OR POT ROAST (Weight 3 to 6 lbs No Fat, No Bone, All Meat, lb	22c
FRESH CUT & PLATTERED SIRLOIN STEAK (Best Cattle), lb	22c
SATURDAY SPECIAL— PORTERHOUSE STEAK, (Weight 1 to 2 lbs.) lb	24c
PHILA. SUGAR-CURED SMOKED HAM (Weight 6½ to 10 lbs.) lb	21c
FRESH KILLED FRICASSEE CHICKENS, lb.	20c
FRESH KILLED DUCKS, lb.	28c
COOKED TONGUE, Whole Weight 1¼ lbs., lb	65c
POT CHEESE, lb	12c
BUTTERINE Special Today lb	16c

SPECIAL SALE OF BEDDING PLANTS NOW GOING ON.

Get your order in before too late.

FORRISTEL NURSERY
Successor to
BELLEVIEW AVE. NURSERY CO.
W. H. Forristel, Manager.
Tel. 1349.

FLOORS
HARDWOOD AND PARQUET
Old Floors Refinished.
S. E. WARD & CO.
108 Depot Park. Manning Building.
Plainfield, N. J. 'Phone 470.

TONY LUSARDI, JR.,
Successor to
B. KIVATINOS
Fancy Fruits, Choice Confectionery, Nuts, Cigars, etc. We make a specialty of Olive Oil.
211 W. FRONT ST. Tel. 886-W.

—Until you have canvassed the readers of this newspaper on the matter, do not decide whether or not this may be a "poor time to sell" that property

---

Store Closes at 12:30 P. M. Saturdays.

SUMMER UTILITIES

Standard Oil Co.'s Perfection Oil Stoves, the best wick stove made.

Silver & Co.'s Blue Flame Oil Stoves, the best wickless stove made.

Gas Hot Plates and Tubing.

Ovens for Gas and Oil Stoves.

Lawn Sprinklers, Hose Nozzles, Reels and Garden Hose at prices to meet the pocketbook.

Mesco Electric Iron, guaranteed for five years; price, $3.00.

H.E. Gayle Hardware Co.
General Hardware and House Furnishings.
Tel. No. 398. Front St. and Park Ave.

Did you decide, not long ago, that you could not buy some particular thing because the price was a little too high? See if the store advertisements bring to you today any interesting "news" on this question.

Established 1888.

CHOICE PICTURES, DAINTY MIRRORS AND UNIQUE PICTURE FRAMES.

AT

Swain's
317 W. FRONT STREET, Plainfield, N. J.

Assortment larger than ever and prices very reasonable.

Artists' materials, Regilding, etc.

L. MORALLER & SONS
WATCHMAKERS AND JEWELERS

WATCHES

GLASSES

JEWELRY

Clock Repairing a Specialty.

217 Park Ave. Phone 1783.

NATIONAL SHOE REPAIRING CO.

EXPERT SERVICE
All Work Guaranteed
RUBBER HEELS 40c
Work Called for and Delivered
Finest Repairing in the City

106 PARK AVE.

ORGANIZED 1875

Why Risk Loss of Your Diamonds?

The loss of your diamonds and other valuables would no doubt, cause you much anxiety. Why run such a risk?

Put them in our Fire and Burglar Proof Vault, where you can rent a Safe Deposit Box for

$5.00 AND UP PER YEAR.

CITY NATIONAL BANK

PLAINFIELD, N. J.

No exchange on out-of-town checks. Our checks collectible at par through the Federal Reserve Bank of New York and New York Clearing House.

WHY NOT HAVE YOUR BATHROOM TILED?
Bathroom, laundry and kitchen work a specialty.
Fireplaces, porches and vestibules tiled.
THOMAS H. ROSS
THE TILER
208 Watchung Avenue, Plainfield, N. J.
Telephone Connection

EXPERT TREE DOCTOR
Trimming, Spraying, Filling Cavities, and Curing Tree Diseases Scientifically.
Trees Removed and Re-Set
J. P. COSTELLO
17 MANNING AVENUE.

THE price of printing cannot be compared with the cost of printing until the wastebasket has been examined.
PLAINFIELD PRESS CO.,

TAKE PRECAUTIONS especially at this time of the year. BED-BUGS ANTS VERMIN and all other disease carrying insects exterminated scientifically at small cost.
FUMIGATION BY NEW PROCESS
C. & C. EXTERMINATING CO.,
P. O. Box 647, Plainfield, N. J.
'Phone 221

A. H. ENANDER
SANITARY PLUMBING, GAS FITTING, STEAM AND HOT WATER HEATING.
Contractor for Sewer Connections
125 WATCHUNG AVENUE.

Hoagland's Express
W. H. CARKHUFF, Successor.
FURNITURE AND PIANO MOVING
OFFICE, 124 WEST SECOND ST.
Telephone 858.

PLAINFIELD WINDOW CLEANING COMPANY
H. MEIRSTRICH, Prop.
Stores, Offices, Private Residences, New Buildings Cleaned, Scrubbed and Oiled. Office, 121 Liberty St.; Tel. 1945.

—Going to build? See Saturday's Press.

LISTEN!

The reason this agency is writing more insurance, of all kinds, than any other office in the city, is because of our superior service and attention to business.

The public is quick to appreciate and patronize those that serve them best and this tells the story.

Auto fire 75c.

REAL ESTATE
LOANS
RENTS

GEO. M. CLARKE CO., Telephone 208 Plainfield.
INSURANCE OF ALL KINDS.

TRY A PRESS WANT AD.

SATURDAY HALF-HOLIDAY.
Beginning April 29 and until further notice, the Daily Press will be issued at 1 p. m. on Saturdays.

PLAINFIELD DAILY PRESS

THE WEATHER
Fair tonight and Sunday; cooler tonight; moderate temperature Sunday; northwest winds.
Highest yesterday, 71; lowest this morning, 65.

Established May 10, 1887. TEN PAGES . PLAINFIELD, NEW JERSEY, SATURDAY, AUGUST 12, 1916. TEN PAGES Two Cents a Copy, $5 a Year

CAPSTICK WILL SEEK REELECTION

Formal Announcement of Congressman's Candidacy Made Today By Secretary.

EXPLAINS HIS VIEWS

Lengthy Statement of Activity During Two Years' Incumbancy and What He Has Accomplished Given Out—Favors Hughes' Principles.

John E. Nicol, of this city, secretary to Congressman John H. Capstick, of the Fifth Congressional District, today made formal announcement of Mr. Capstick's candidacy to succeed himself at the September primaries. In announcing that the present incumbent's "hat would be in the ring" for return to Congress, Secretary Nicol issued the following statement outlining the accomplishments of Mr. Capstick during the past two years and the platform on which he will seek renomination:

"Two years ago the voters of the Fifth Congressional District honored me by selecting me as their representative in the House of Congress, and although the oath of office was not taken until March 4, 1915, immediately after the election I proceeded to familiarize myself with the detailed work attached to the office, and from that time up to the present, I have endeavored faithfully, honestly and fearlessly to discharge my duties as your representative in order to demonstrate that your confidence was not misplaced.

"Realizing from the beginning that a Representative is a servant of the people, and particularly of the district he represents, I endeavored to place myself in touch with my constituency by sending them a communication advising them of my views and requesting that their Representative be taken into their confidence and advised as to any particular manner in which I could best be of assistance to each individual voter of the district. The heavy response to this communication justified the course I had pursued, and there has been no request made, or desire expressed, by any of the citizens of this district which was not attended to promptly.

"Not since the reconstruction period has there been such an important session of Congress as the one now drawing to a close. Issues as vital to the nation's welfare and future have not arisen during the intervening years to be considered and disposed of by the national legislature. The task was enormous. Especially was this so to one participating in Federal lawmaking for the first time and serving in the minority ranks.

"The paramount issue was that of preparedness. I went on record early as favoring a broad, comprehensive plan of defense, with the navy as the first line, land fortifications next, and third, land forces, such as cavalry, artillery and infantry. I desired to see all of these elements of defense of sufficient strength and proportion to insure safety in any emergency and to uphold our traditions and ideals of peace against all possible aggression. The recommendations of army and navy experts, and advisory boards were approved and acceptable by me, as to the extent of the plan.

"I introduced the first preparedness bill. It called for the establishment of a system of coast defense by means of guns mounted on flat railroad cars that could be moved from place to place and discharged as required. A working model is now being prepared by the War Department for experimental purposes. The same plan has been employed abroad and made possible to a very large degree the successful defense of Verdun.

"When the army bill passed the House I voted for it, although not satisfied with its provisions. I did this rather than vote against it as a rebuke to the administration and majority members—as many of my colleagues did—and somewhat on the principle that half a loaf is better than none. When the measure came back from the Senate I worked for the retention of all the strengthening amendments added to it there.

"The navy bill for the same reason received my unqualified support. I voted in the affirmative for the largest increase in the navy that could be obtained.

"Opposed to government ownership, I voted against the establishment at a cost of $11,000,000 of an armor plate plant and against the shipping bill to establish a government owned, controlled and operated merchant marine. While believing in a merchant marine under government protection, I am not, and have not been, in favor of government trade competition.

"Upon the question of raising revenue I voted against the extension of the so-called 'War Stamp Act.' Never before in the history of our country has a stamp tax been imposed while we were not actually engaged in war. The stamp tax therefore is a 'tariff deficiency' measure instead of a 'war tax,' as it is termed.

"For the same reason I voted in favor of the repeal of the free sugar clause in the Underwood tariff law. Under this measure the finances of the country had reached such an acute condition that it became neces-

(Continued on Page 4.)

LAST TRIBUTE TO A. GILBERT LEWIS

Many Friends at Services for Young Lineman Killed Tuesday.

Funeral services over the body of A. Gilbert Lewis, the 23-year-old youth whose tragic death occurred Tuesday night while stringing electric wires on West Front street near Clinton avenue, were held at his late home on Orchard street yesterday afternoon at 2:30. Co-workers, relatives, friends and neighbors attended the last sad rites, which were conducted at the house by the Rev. Charles M. Anderson, pastor of the First Methodist church. The services directly were in charge of Franklin Council, No. 41, Jr. O. U. A. M., and Co. H of the Uniformed Rank, of which the deceased had been an active member. The members of the latter were attired in full uniform.

The floral tributes sent by the multitude of friends surrounded the casket and stood as silent testimonials of the esteem in which the young man was held. Many set pieces, sprays and flat bouquets were sent.

A commitment service was held at the graveside in Hillside cemetery. Charles Wilson, of the Uniformed Rank, acting as chaplain and Captain Hartpence as counselor. The pall bearers were Sergeants F. Hampson, G. Olsen and T. Leacock and Corporals H. Tinsman, H. Leavers and J. Mead, all of the Uniformed Rank.

Mr. Lewis was killed instantly early Tuesday evening, when 23,000 volts of electricity passed through his body. His bare hand came in contact with a live wire and his death resulted.

NETHERWOOD HOME CLOSED FOR SEASON

No Paralysis There, But Health Board Orders Are Carried Out.

Miss Curry and the committee in charge of the work of the Netherwood Fresh Air Home have thought it advisable to close the home for the season. There have been no cases of infantile paralysis at the home. Since the children who are at present there have had an outing extending over a much prolonged period, and inasmuch as it is the earnest desire of Miss Curry and the members of the committee to co-operate in every way with the local Board of Health, it has been deemed to the best interests of all that the home be closed at this time.

Those in charge at the home feel deeply grateful to the local health authorities and to the public in general for withholding any severe criticism, which has been so marked in many localities.

While under normal conditions about forty-five hundred mothers and children are cared for at the home each season, still the committee feel that though only the limited number of about three hundred children have been saved from the epidemic now raging in the city, some good has been accomplished.

HABITUAL DRUNKARDS GIVEN SIXTY DAYS IN COUNTY JAIL

Lawrence Wallace and Edward Robinson, two habitual drunkards, were sentenced to sixty days in the county jail this morning by City Judge William G. DeMeza on a charge of disorderly conduct and fighting. The two men, although both are on the blacklist, were drunk yesterday and fighting on Second street when Patrolman McGinley arrested them.

In giving sentence Judge DeMeza said that numerous complaints of the rowdyism about that street had reached him and he was determined to break it up if he had to send the entire gang to jail.

DEMOCRATIC CLUB MEETS.

The Plainfield Democratic Club will meet in its new rooms, at 149 North avenue, Monday, August 14, at 8 p. m. All members are urged to be present and bring a fellow Democrat with him.

BIRTH OF A CHILD.

A baby boy was born to Mr. and Mrs. R. C. Doeringer, of East Front street, on Monday.

BOARD OF HEALTH ORDER

Parents are hereby warned not to take sick children on the public street for any purpose whatever.

If a child is sick, call a physician. The Health Department has learned that a child from out of town was brought to Plainfield on the trolley car, the child at the time showing the beginning symptoms of Infantile Paralysis.

KEEP YOUR CHILDREN HOME.

SAUNDERS ONE OF WILSON MGRS.

Local Man Named On Campaign Committee of Twenty Men.

TWO FROM NEW JERSEY

Separate Progressive Body Is Appointed—To Meet Next Tuesday With President For a Discussion of Work Ahead.

The Hon. W. L. Saunders, of Plainfield, has been named as a member of the committee to which President Wilson will entrust his campaign for re-election. This committee has a membership of twenty, and there are two men from New Jersey among its members. The other is Judge R. S. Hudspeth.

All details of the national campaign are to be handled by the general committee, of which Vance McCormick is chairman, and the National Democratic Committee will serve in an advisory capacitl. A Progressive committee of seven has also been named. The two bodies follow

Democratic Campaign Committee—Vance McCormick, chairman; Homer S. Cummings, vice chairman, Connecticut; Wilbur W. Marsh, treasurer, Iowa; Carter Glass, secretary, Virginia; Henry Morgenthau, chairman finance committee, New York; Judge R. S. Hudspeth, New Jersey; Hugh C. Wallace, Washington; Fred B. Lynch, Minnesota; Thomas J. Walsh, Montana; Albert Sahm, Indiana; Simeon M. Johnson, Ohio; William F. Benson, Kansas; W. L. Saunders, New Jersey; Francis Peabody, Illinois; Frank E. Doremus, Michigan; James E. Smith, Missouri; M. A. Coolidge, Massachusetts; Gavin McNab, California; D. C. Roper, chairman organization bureau, and Robert W. Woolley, director of publicity.

Associate Campaign Committee of Progressives — Bainbridge Colby, New York; Matthew Hale, Massachusetts; Albert D. Nortoni, Missouri; Francis J. Heney, California; J. A. H. Hopkins, New Jersey; Ole Hansen, Washington, and Henry M. Wallace, Michigan.

Mr. McCormick asserted that the associate committee of Progressives would actively co-operate with the Democratic campaign committee.

"We have no intention," said Mr. McCormick, "to attempt to absorb the Progressive Party. We recognize in it an effective group of independent men and women who are fighting for the same progressive principles for which we stand. Our desire is to secure their spontaneous and hearty co-operation. We think that the record of the Democratic Party under President Wilson abundantly deserves that co-operation, and we rely upon the party's action in the future to continually justify their support."

President Wilson will meet the members of the Democratic campaign committee in Washington Tuesday, August 15, and the members of the associate campaign committee of Progressives on Thursday, August 17, according to Mr. McCormick.

THOMAS TO COACH.

Ira Thomas, the veteran backstop of the Athletics and Connie Mack's lieutenant, has signed a five-year contract to coach the Williams College baseball nine. Thomas' engagement marks a return to the professional system of coaching which was given up at Williams three years ago, when Fred Daly, the former Yale athlete, took charge at Williams.

HELD FOR VAGRANCY.

Kate Camen, no home and only a short time in this country from Scotland, was sent to Elizabeth today for ten days by City Judge William G. DeMeza, until disposition can be made of her case. She was tried on a charge of vagrancy. It is probable that she will be sent back to her old home.

SECOND WARD CLUB MEETING.

A meeting of the Second Ward Republican Club will be held Monday night at 8 o'clock in the Bryant School. Officers for the coming year will be elected and the mayoralty and Councilmanic situation will be discussed. All Republicans of the ward are requested to be present.

ANOTHER PLAINFIELD DENTIST.

Among the candidates for licenses to practice dentistry in New Jersey, who passed the recent examination held by the State Board of Dentistry, in Trenton, was Leland C. Davis, of this city.

REV. ATTLEE AT NETHERWOOD.

The Rev. C. W. F. Attlee will preach tomorrow morning at 11 o'clock in the Netherwood Reformed church, while Rev. E. S. Ralston will occupy the pulpit in the evening.

REV. RALSTON AT TRINITY.

At Trinity Reformed church, Rev. Edward S. Ralston, pastor of the Netherwood Reformed church, will occupy the pulpit at 11 o'clock tomorrow morning.

Mauch Chunk $1.50 Excursion

Sunday, August 13; also every other Sunday until September 10, incl., and Labor Day, via New Jersey Central, leaves Plainfield 8.57, Dunellen 9.03, Bound Brook 9.12, Somerville 9.21 a. m.—Adv. ***

MARTIN REFUSES TO MAKE 'EXIT'

Withdrawal of Secretary from Gubernatorial Race Did Not Materialize.

MET WITH GOV. FIELDER

Hudson County Politicians Fail to Make Up Slate at Governors' Day at Sea Girt—Another Appeal Made For Soldier Funds.

Sea Girt, August 12.—So far as slate making was concerned the visit of some two hundred or more Hudson county men here yesterday as guests of Governor Fielder at his last "Governor's Day" was void of results. Even Secreary of State Thomas Martin refused to make his expected exit from the Democratic Gubernatorial race, in order to leave the way clear for H. Otto Wittpenn. Mr. Martin declared to the reporters that he was not out of the race, and did not intend to be pushed out; that he would give plenty of notice if he decided to withdraw, but that at the present time nothing was further from his mind.

The impression seemed to exist that Mr. Martin was basing his position largely upon the situation regarding the surrogateship in the county, and that if a compromise candidate could be found for that job he would have to withdraw so that Mr. Wittpenn, who was also present, could have clear sailing. At present John P. Egan and Joseph F. Norton, both anti-Wittpenn men, want the nomination in the Democratic party, and Assemblyman George J. Bracken and Joseph Carroll, both in favor of the nomination of the port officer, likewise seek it. Early in the day it was rumored that Senator Charles M Egan would not be a candidate for re-election and would be a compromise candidate for the surrogatesnip, but he soon put a quietus on the stories when he arrived, leaving things just as they were. It was generally predicted by those on both sides that a compromise candidate would be found, however, and that the Secretary of State would gracefully retire in Mr. Wittpenn's favor in a short time.

Sheriff Eugene Kinkead, who has been mentioned as a candidate for his old seat in Congress, now held by Edward W. Gray, a Republican, declared that he had nothing to say on that score either as yet, but probably would have within the next week. The fact that Jonn O'Gorman, one of the Hudson county boulevard commissioners brought down a bundle of pictures of Mr. Kinkead, such as might be used for campaign purposes, and submitted them to the sheriff for his approval, led a lot of the Hudson county men to predict that he would throw his hat in the ring, when he does make a formal statement. At present the avowed candidates for the nominations are Mayor Cornelius McGlennon, of East Newark, and Gerald E. F. McDonald, also a resident of Hudson county. Part of the district, the eighth, is in Essex county.

Aside from the surrogateship and the Congressional fight in the Eighth district, there was however, but little of a political nature discussed. The guests spent three hours dodging light showers, shaking hands with the Governor and expressing regret to him that it was his last year. George L. Record, one of those who seek the Republican nomination for Governor, was here with a few of his friends, but had little to say about the outlook. Colonel Austen Colgate, one of his opponents, also came, and he was even more optimistic about his chances than he was a week ago. "It is coming our way now," he declared to the newspaper men, and the prospects for my nomination are brighter today than at any time during the campaign. We have been able to get an excellent organization started in Union county, and will have one in Bergen and Passaic before another week rolls around. In the rest of the counties things look good."

Governor Fielder became a bit rem-

(Continued on Page 4.)

EMERGENCY!

By order of the Board of Health, which will be effective until further notice, all hotel keepers, landlords, tenants and householders generally, are hereby requested to report daily to the Board of Health, between the hours of 8 a. m. and 3 p. m., the arrival of all persons from out of town, INCLUDING PLAINFIELD PEOPLE WHO HAVE BEEN ABSENT FROM THE CITY (DAILY COMMUTERS EXCEPTED). Such report should state the name and residence of the person making the report; and also the names and ages of the parties from out of town and the locality from which they came. The report may be made personally at the Board of Health office (No. 104 East Front street), or by telephone (No. 646). The purpose is to place full information at the command of the Board of Health for such inquiry and investigation as it may deem necessary.

N. J. R. CHANDLER,
Health Officer.

QUARANTINE IS ENFORCED HERE

Board of Health Will Not Brook Violations From Anyone.

THE PUBLIC MUST HELP

Little Is Being Asked of Citizens—Would Cost $30,000 a Month to Stop All Travel, Says Dr. Lufburrow.

Quarantine regulations in Plainfield are as strictly enforced as in any other city in the country, according to those in charge of this work here, and there will be no change either in the orders of the Health Board or enforcement of same.

"It would cost this city approximately $30,000 a month to carry out the letter of the new State Board of Health order," said Dr. Charles B. Lufburrow, who, through his office in the Board of Health, is in charge of the safety of the thousands of local citizens. "We do not want to put a man on every road leading into the city with orders to permit no one to pass. Neither do we want to keep the 2,500 commuters who work in New York from going to their business each day. In view of the fact that it is not even known whether infantile paralysis is highly contagious such a procedure would be foolish, and it would work untold hardships on the citizens."

Infantile paralysis will develop within two weeks after the child, or in some cases, adult, has been exposed to the disease. This much is known. The Plainfield plan, then, is to locate all children coming from outside immediately upon their arrival and if they are from a community that is considered dangerous even in the slightest degree they are put under two weeks' quarantine.

So far but little opposition to the quarantine has been found and the people are making the work much easier. Dr. Lufburrow, however, urges even better co-operation, saying that with the proper understanding and aid on the part of every citizen the danger would be entirely eliminated. One local citizen had been ordered to appear in court to day for permitting his children to violate quarantine regulations, but it developed that the case grew out of an honest misunderstanding of the nature of the orders issued by the Health Board, and there will be no prosecution.

The Board is prepared to prosecute those who do not obey quarantine orders, however, and will prosecute in every case, irrespective of the character of the offender. "We are asking but little of the people in face of the danger," said Dr. Lufburrow, "and we expect that little to be given. The orders that are issued must be obeyed to the letter. I will not tolerate the slightest violation, because the health of the community depends upon the actions of individuals."

MISS HORNIDGE TO SING AT CITY PARK TOMORROW

The Public Recreation Committee announces another of the new popular Sunday afternoon musicals which are being held in the City Park every Sunday afternoon from 5:15 to 5:45. There will be two popular soloists tomorrow afternoon. Miss Bessie Gunzelman, soprano, who has been heard in Plainfield in both recital and concert, and who possesses a fine lyric voice, which she used to splendid advantage, will sing one of the numbers on the program, and Miss Gertrude Hornidge, the popular vocalist appearing at Proctor's Theatre, will sing Gounod's "Ave Maria." Miss Hornidge readily consented to sing when approached by the committee, and the arrangement was made possible through the courtesy of the management of Proctor's Theatre, who are always pleased to co-operate with the Civic League or civic government in anything that will directly benefit the city and citizens of Plainfield. There has been a great demand for the services of Miss Hornidge, who is now beginning her fourth week of a summer engagement at Proctors', and her clear soprano voice is just suited to concert work. Miss Hornidge was engaged by the management of Proctor's while substituting for one of the members of the Metropolitan Opera Company.

The seats on the platform at the City Park are free to the public, and it is hoped that a very large number will be in attendance.

HIT TRAFFIC POST.

Miss Edith Mellick, of 218 East Seventh street, became confused in the traffic at the North Avenue station this morning and ran her automobile into two traffic posts. She agreed to pay the damages and the police made no charge.

Reduced Rates to Flemington Fair Via New Jersey Central.

August 15, 16, 17 and 18. Round trip tickets from Plainfield $1.15. See agents for circulars and time tables.—Adv. 8 9 7 ***

—Wanted—Two experienced salesladies by A. E. Force & Co. at once. —Adv. *** 8 11 3

RELIEF LEAGUE WILL SPEND $500 AT ONCE

Executive Committee Met With Mrs. Fielder at Sea Girt Yesterday.

Sea Girt, August 12.—Members of the executive committee of the New Jersey Soldiers' Relief League held a meeting here yesterday with Mrs. James F. Fielder, the president of the organization, and excellent reports were received of the work now being done.

It was decided to spend $500 at once on clothing and necessities, and Mrs. Arthur Mackie, of Newark, will make the purchases at once from New Jersey firms, consisting of soap, towels, shaving soap, tooth paste, razors, shaving brushes, tooth brushes, combs, pads, pencils and envelopes. Large quantities of abdominal bands have already been forwarded, as well as comfort kits, all of which have been made by volunteers. Literature and magazines are much wanted and should be forwarded direct to Douglas, Arizona.

The league has already forwarded $400 to the Newark Board of Trade for the work, and a similar amount to a citizens' committee in Paterson. Over forty families are now receiving weekly payments, the amount given being the difference between what the bread winners' employer is paying of his salary, or between what he is getting from the government, and what he earns at home; $150 has been sent to the colonels of each of the three regiments now at Douglas, and $50 to the commandant of each separate unit. A second $50 for each of the twelve units was also ordered sent at yesterday's meeting.

A group of Long Branch women, headed by Mrs. Charles A. Wimpheimer, have forwarded everything that Major Harold A. Corbusier has asked for the use of the medical corps and field hospital, including eighteen pairs of rubber boots, soap, towels, aluminum soap boxes, writing material, safety pins, shoe strings, buttons, books and magazines. The women assisting Mrs. Wimpfheimer are Mrs Henry Block, who is acting as treasurer of the group; Mrs. J. Addison Wooley, Mrs. Parke M. Wooley, Mrs Edgar Mason, Mrs. Sidney Sternbach Mrs. Samuel Kridel, Mrs. Leonard B Schoenfield, Mrs. William Rothschild, Mrs. Joseph Blume, Mrs. Frederick Rothschild and Mrs. Louis True.

There was raised $159.45 for the cause by a group of young people at Bay Head, who held a fair at the home of Miss Elizabeth Harris, whose winter home is at Princeton. Those who assisted her were Alice and Coventry Smith, Malcolm Wister, Betty McLaren, Helen and William Harris, May and Catherine Lanier, Mary Whitney, Richard Riegel, Donald Overman and Olivia Lee Young. Mrs. William Elmer also held a card party at Bay Head and raised $103 for the work, and Mrs. J. N. S Brewster, of Elizabeth, will hold a fair at the same resort on August 24, when she hopes to increase the funds materially.

—If you have something to rent, you have something to advertise—and something that it will pay you to advertise adequately and persistently.

AUSTRIAN ARMY IN FULL RETREAT

Russians Take Possession of Stanislau, An Important Railroad Center.

ENEMY IS DEMORALIZED

Galacian Campaign Is Now Full Success—800,000 Men Are Promised Von Hindenberg to Stem the Tide.

German Fleet at Sea.

Copenhagen, August 12.—A large German fleet of dreadnoughts, cruisers, destroyers and submarines is reported to be out of the Kiel Canal. The fleet was sighted at Tranderup, steaming with great speed through the narrow waters of Little Belt, which is between the Baltic Sea and the Cattegat.

Fight for Suez Canal.

London, August 12.—Fighting between the British and Turkish forces in Egypt, east of the Suez Canal, continued on August 9 and 10, with no important successes for either side, according to an official statement issued today.

German Losses 3,135,177.

London, August 12.—German casualties in the war during July, according to a table compiled here today from the German casualty lists, totalled 122,450, bringing the grand total since the beginning of the war, taken from the same sources, to 3,135,177.

London, Aug. 12.—With the Russians in possession of Stanislau, the most important railroad city of Galicia, and the Italians holding the entire Doberto plateau and new positions in the Isonzo, captured in Friday's fighting, Austrian armies in their two theatres of war are in continuous retreat.

In Galicia they appear to be utterly demoralized and unable to make any strong resistance against the Russians. On the Italian front they hold to their positions more tenaciously, but are losing ground steadily, the Italian troops forcing them back on all parts of the twelve-mile battle front.

On the western front the French have driven forward again north of the Somme River, pushing their lines closer to Combles. Trenches around Maurepas and at Hem Wood were taken by assault by French infantry.

German Assaults Futile.

Paris, Aug. 12.—Futile attempts were made by the Germans last night to recapture from the French some of the ground lost on the Somme front. No only were the counter-attacks of the Germans beaten off, but the War Office, in a statement today, said that a French reconnaisance north of the Somme River penetrated the German position in Hem Wood.

Fresh Fighting on Somme.

Continuous fighting is in progress in the district north of Pozieres on the Somme front, where the British are at grips with the Germans. The Ger-

(Continued on Page 3.)

SALT WATER DAY THE EVENT OF YEAR FOR NEW JERSEY'S "RUBE" F[illegible]ENT

(By Telegraph to the Daily Press.)

Manasquan, Aug. 12.—Whether the sun shines brightly or the rain comes down in bucketfuls, there is one outdoor event of the summer season that is never interfered with. On the second Saturday in August, ever since the memory of the oldest participant here today, and in some cases the four-score mark was passed, the rural inhabitants of the State from points as far back as forty miles in the country have gathered on the beach here or at Sea Girt for a dip in the surf. No posters appear on the sides of barns, there are no notices sent out in the mail, but in spite of that the crowd is always big.

The time was, not many years ago, when the annual "big sea day," as it was called by the farmers, or "Jersey wash," as it is more impolitely called by the city folks who have taken to visiting it of late years, was held at the mouth of Wreck Bond at Sea Girt, btu a few years ago a rapidly growing cottage colony objected to the noise and the owners of the beach here invited the visitors to shift their salt water bathing point. That explains why all roads led to Squan beach late yesterday and again this morning. In this age of automobiles it is surprising how many of the old style "Black Maria" wagons are in use back in the country. It was a safe bet that all of that type of conveyance for miles around were pulled out of the barn, and hitched to the plough team for use today, even by the farmers who have risen to the dignity of 1916 six-cylinder automobiles, for the women folk have learned that automobile curtains do not compare with the black sides of the wagons, when it comes to forming impromptu bath houses on the beach, and everyone takes a dip, rain or shine.

But there are enough of the old-time features left to make the day attractive to even the old-timer, who says that "it ain't as [illegible] ister be," but who for all that enters into the spirit of the day. [illegible] the whips, which he sells "one for a dollar," and seven or eight others thrown into the bargain to make it attractive to the shrewd rustic, and who proudly boasts to the crowd about him that he has not missed one of "these here wash days for twenty years," is on hand and greets old friends. A more up-to-date faker, who hails from Manasquan, this morning commercialized the recent shark scaré, and was showing a seven foot specimen, caught in Height's net here a few weeks ago, and carefully preserved in ice until today so that it could be exhibited at "two bits a view." There was a big turtle, said to weigh 450 pounds, that was also caught last week, and this was gazed upon in open-mouth astonishment by scores and hundreds of the natives at ten cents a gaze.

The smooth talkers and slick fingered gentlemen of other years were nowhere to be seen, unless they hid in the recesss of one of the many bungalows on the beach for Lawrence McCormick, the Monmouth county detective, was on hand early, and he saw to it that gamblers moved off the beach at a rapid pace. A couple of wagons were driven in with fresh sweet cider, made from early apples, and these were the only dispensers of drinks on the beach, although the bibulously inclined could get all they wanted at Manasquan, not far away.

Along toward noon, hours after most of the country folks had taken their dip in the surf, and were beginning to enjoy the beach amusements, summer folks began to arrive, and "look them over." They were probably disappointed if they expected anything unusual, for nowadays farmers' daughters, or most of them, dress in the heighth of style and are hard to distinguish from the "city folk." Truly the old order of things has changed.

DUNELLEN

All the Happenings of the Day in Plainfield's Hustling Suburb.

Lewis Watts, of Lincoln avenue, has accepted a position with the Union Pacific Tea Company.

Mr. and Mrs. Clarence T. Voorhees, of Lincoln avenue, leave tomorrow for Atlantic City, where they will stay until Thursday.

Miss Anna Moban, of Dunellen avenue, has resigned her position in Zink's bakery.

Edward Vail, of Plainfield, will take the position to be vacated by Leslie Bowlby in the Schenck grocery.

Mrs. Isaac J. Stites is visiting her sister, Mrs. Frances H. Leggett, of Pleasant Plains, S. I.

Miss Eunice Waller, of Dunellen avenue, has returned from a vacation visit at Brooklyn and Sheepshead Bay.

Mrs. A. L. Barton, of Front street, entertained last Thursday afternoon at a social function given in honor of Mrs. T. Vendreer, of New York city, who returned home yesterday after a visit of several days in the borough. The following were present: Mrs. L. T. Churchill, Mrs. W. W. Giddes, Mrs. J. R. Hamley, Mrs. Albert I. Giddes and Mrs. Joseph Little.

Mrs. Eliza Field and family, of Lincoln avenue, moved to Westfield on Tuesday.

Elwood Waller, Jr., who is employed by the Plainfield Trust Company, is spending his vacation in touring the Great Lake section.

It is reported that Street Commissioner Paul Reusch will shortly join the ranks of the local automobile owners.

Russell Mowrie, of Long Island, was the recent guest of Mrs. Frances Harrison.

Leslie Apps has resigned his position as clerk at the D. T. Heaume grocery.

Miss Ruth Voorhees, who is enjoying her annual vacation of two weeks from her duties as secretary for George W. Day, editor of the Dunellen Call, etc., has made arrangements to spend this week at Asbury Park.

Harrison E. Giddes is expectedd home this evening from a business trip through New York State.

William McMahon, the popular engineer of the New Jersey Central, is suffering at present from a felon on his finger and is unable to attend to his duties.

Mr. and Mrs. Nathaniel McCathern, of Cokesbury, were recent guests of Mr. and Mrs. James Day.

The new Leslie Lathan house on Prospect avenue is being painted by Contractor Thompson.

George W. Churchill, of Washington avenue, is able to be out and about after a severe illness.

Mrs. Phoebe Benward is visiting her daughter, Mrs. Amos Giddes, at Plainfield.

South Plainfield.

A large number of young folks from this place expect to attend the carnival at Metuchen tonight. This is the last night of the carnival and it is being run by St. Francis' church, of that place.

Robert Randolph has purchased a motor-cycle from John Boyd, of Oak Tree.

Miss Mary Kaine and nephew, Edward Health, of Plainfield, are spending a few days with Mr. and Mrs. William Hamilton.

Miss Nellie Manning has returned home after visiting friends in Jamesburg and Middlebush.

John Montague, who has been employed at night by the Spicer Company for the past two years ,has accepted a position in daytime.

Mrs. John L. McDonough has returned from a visit with her mother-in-law, Mrs. Peter McDonough, of Plainfield.

Scotch Plains, Fanwood

The Rev. Calvin Hare, of Harrisburg, will preach at the morning service in the Baptist church tomorrow morning. The other services will be at the usual hours.

The members of the Saturday Night Club will hold a meeting in the Fanwood firehouse tonight at 8 o'clock. Music and dancing will form the evening's program, and music will be furnished by Dushanek's orchestra.

Miss Mildred Michael and Stewart Michael, of Longfellow avenue, are visiting at Port Washington, L. I.

Mr. and Mrs. Samuel Hollingsworth, of Stout avenue, are spending their vacation at Sabeul, N. Y.

A number of repairs are being made to the postoffice building at Scotch Plains, including a concrete porch.

Mr. and Mrs. A. D. Beeken, of North avenue, are entertaining Mrs. F. J. Geery, of Brooklyn.

Eugene Lidgate, of North avenue, is today playing with the Media team of the Delaware County League. 'Lid's" backstop work and batting have kept the team at the top of the league, and it is now decorating first place with small chance of being headed.

Hereafter the Advertisements of HEARN Fourteenth Street, West of Fifth Avenue, N. Y. Will Be Found On PAGE 7

Watchung.

Miss Elsie F. Schmidt has been visiting in Metuchen.

Misses Mildred Bodine and Elizabeth Bools, of Roselle Park, who have been the guests of Mrs. J. B. Myers, on Hillcrest road, have returned home.

Mrs. Anna H. Olgiby, who has been the guest of Mrs. Anan H. Underhill, of Sterling road, has returned to her home in West New Brighton, S. I.

Miss Emma K. Marfinz is visiting in Ocean Grove.

Rev. William Capers, of Maywood, has returned to his home after spending a week ts the guest of Rev. Mebane Ramsay.

Rev. Dr. Franklin B. Ramsay, D. D., of Tulsa, Okla., father of Rev. Mebane Ramsay, pastor of Wilson Memorial Union church, will preach at the morning service at 11 o'clock tomorrow. Sunday school will precede this service at 9:45. The evening service will be in charge of the pastor, Rev. Mebane Ramsay, preceded by the song service led by Douglas W. Demler.

E. S. Ackor led the Christian Endeavor meeting last evening. The topic was "True beauty and how to get it."

Edward F. Bodin, of Brooklyn, N. Y., is spending part of his vacation as the guest of his parents, Mr. and Mrs. Francis E. Bodin, on Mountain Boulevard.

WATCHUNG KEEPS STRICT QUARANTINE

Health Officers Tell of Work —$100 For Survey of Washington Rock Road.

The regular meeting of the North Plainfield Township Committee on Thursday was one of the longest on record and was attended by many of the taxpayers. Eph Ackor, as special health officer, patrolling the Hillcrest and Warrenville roads, submitted his report to the committee. No new cases of the paralysis have appeared. A long and exhaustive report was submitted by the special health officers, George Mobus and Melvin Cleaves. The whole township was covered by them in a three days' inspection tour. Sanitary conditions were poor at many places and stringent orders were given to clean up within five days. The regulations of the Board of Health are carried out strictly and conscientiously, but with a due regard to the rights of citizens, and in a sensible manner. The quarantine of the houses under observation at present on Hillside road is to be lifted at the expiration of fourteen days. The health patrol is to be continued for the present.

After the routine business of the township was disposed of, C. L. Riley, of the Washington Rock road, appeared before the committee in behalf of the projected State road to the Washington Rock Park Reservation and requested an appropriation for a preliminary survey of the roadway. By a majority vote the committee pledged the township for the sum of $100. After long and earnest discussion the new budget was passed; for roads, $2,100; poor, $900; salaries, 1,300; police, $100; fire department, $300; legal expenses, $150; rent, $100; oiling Somerset street, $100; cleaning Probst pond, $20; forest fires, $100; health department, $300; Washington Rock road survey, retaining wall at Somerset street, county road in Greenbrook, $620; contingent, $560; a total of $6,650. The new board of overseers for the township consist of Dr. Richard Moldenke, G. A. Schmidt and E. F. Feickert.

PERSONAL.

James H. Howell is registered at the Howell House, West Hampton, L. I.

Dr. and Mrs. Ellis W. Hedges have returned from their vacation spent in the Canadian Rockies and Alaska. The trip lasted six weeks.

C. L. Wilson, of Myrtle avenue, has returned home from East Hampton.

Samuel Townsend, of Myrtle avenue, has returned from a vacation spent at Cascade, Essex county, N. Y.

Mrs. W. H. Olmstead is spending her vacation at Round Valley Lebanon.

Mrs. Dunham, of 327 East Sixth street, has returned home after some time spent at Newport, R. I.

L. M. Booth, of Cedarbrook Road, is sojourning at Buck Hill Falls, Pa.

P. S. Suffren, of Kensington avenue, is stopping at the "Cut of the Way Inn," Smith's Cove, Nova Scotia.

Mrs. Pfender, of East Ninth street, has returned home after spending several weeks at Asbury Park.

Among those registered at the Plattsburg Camp, Plattsburg, N. Y., is A. B. Wilson, of Sycamore street.

E. H. Ladd, Jr., of Stelle avenue, is registered at the Lake Parlin House, Jackman Station, Maine.

J. D. Miller, of East Ninth street, is sojourning at Little Moose Lake, N. Y.

Mrs. E. F. Smith, of this city, is registered at The Arborton, Ocean Grove.

Mr. and Mrs. J. H. Howell, of Myrtle avenue ,are spending several weeks at East Hampton, L. I.

—Going to build? See Saturday's Press.

SEES PLOT BEHIND BLACK TOM BLOW-UP

Lehigh Valley Man Says Munition Cars Were Set On Fire.

Jersey City, Aug. 12.—The fire which led to the explosion at Black Tom Island July 30, as well as that which destroyed ten freight cars in the Claremont grain yards of the Lehigh Valley Railroad, near Black Tom, last Sunday night, was of incendiary origin, according to a conviction expressed by Assistant General Counsel Barrett of that railroad.

Commenting on statements of witnesses examined at the instance of the prosecutor's office in Jersey City, indicating that the fire at Black Tom originated in the Lehigh Valley yards, not on barges tied to the docks as was an early theory, Mr. Barrett said the belief that the blaze started on a barge is not held now in his office.

"There is no doubt," he declared, "that some person or persons started a fire under cars in the Claremont yards, and that they did so thinking that the cars contained explosive shells which could be exploded by heat. Although that was not generally known, we had unloaded those cars."

Further than this the statement of the Lehigh Valley's legal representative did not go. It was explained that the railroad company is conducting an investigation of its own and it is not deemed advisable to make known its results yet.

NOTORIOUS SHOP GIRL MURDER ANNIVERSARY

Beautiful Mary Rogers Foully Put to Death 75 Years Ago.

New York, August 12.—Among the oldest resident of New York there are probably a few still living who recall the tremendous excitement that was created in the metropolis just seventy-five years ago this week by the murder of the beautiful Mary Rogers. The beauty of the victim and the impenetrable mystery that surrounded her murder combined to make the tragedy one of the most celebrated in the criminal annals of this city. Edgar Allan Poe made the murder the basis for one of his immortal stories of crime and mystery. Poe was a resident of New York at the time of the murder, and made an exhaustive investigation of all the evidence at hand. In his story of the murder of Marie Rogers" he offered what purported to be a solution of the murder of the Rogers girl. The tale was logical and in accordance with the generally accepted theory at the time, but so far as the discovery of any actual evidence was concerned the police were never able to throw the slightest light on the mystery of the murder or find the smallest clue to its perpetrators.

Seventy-five years ago, Mary Rogers, widely known for her beauty, was employed in a tobacconist's shop in the busy part of the meropolis. She was a girl young in years and of unblemished reputation. Her beauty attracted the attention of every customer of the shop where she was employed, but as far as known she had no intimate male friends.

On a Saturday morning, in the early part of August, 1841, the girl donned her best attire and left the home of her parents to spend the day with relatives in another section of the city. From the hour that she left the neighborhood of her home she was never seen alive by any one who recognized her.

The next day her body was found in Sibyl Cove, near the Elysian Fields, in Hoboken. In those days "the fields" was a similar resort to Coney Island, except that it was much smallr. The one hotel of the place, "Th Shads," a capacious colonial mansion, is said to have been in its earlier days the summer home of the first Astor.

The revelations at the inquest disclosed a crime similar in many respects to the Bosschieter case, which stirred Paterson many years later. The hands and feet of the girl were tied with rope and a part of her apparel was missing. The knots in the ropes led the police to believe that the crime was the work of seafaring men. The resorts of sailors in and about New York were combed in a futile effort to find a clue to the murderers. All persons acquainted with the murdered girl scouted the idea that she had gone voluntarily to the resort near where here remains were found. The theory was advanced and generally accepted, that she had been lured to some house in New York, where she was attacked and murdered and her remains carried across the river under cover of darkness. There was not the slightest evidence at hand, however, to substantiate this story. That the crime must have been committed in broad day appeared a certainty from the fact that the girl had never reached the home of her relatives, where she would have arrived long before the noon hour. Equally fruitless were the efforts of the police to ascertain how and when the remains had been conveyed across the river. Investigation was made of the movements of every boat and skiff along the New York shore, but nothing was learned that could throw any light on the identity of the men responsible for the girl's death.

The last survivor among those known to have been concerned directly or indirectly with the celebrated murder mystery as Michael Roche, who died at his home in Weehawken some ten years ago. Roche was the principal witness at the inquest. His home stood on the edge of the Elysian Fields, and he used to watch the revelers from the upper windows of his house. On the night of the tragedy he saw three men carry a woman over toward the cove.

"Some girl who has drunk too much," he said to himself as he looked; "they are taking her to the water to revive her."

The next day Roche shared in the intense excitement that prevailed among all classes when it became known that Mary Rogers, "the beautiful shop girl," had been foully murdered.

German Valley and Chester.

Harry Flock, of Hackettstown, is visiting his aunt, Mrs. Louise Trimmer, who is ill.

Mrs. John W. Jarvis entertained the Card Club Thursday night.

Mrs. George Ader is entertaining for a brief visit Mrs. Geo. Beam and daughter, Miss Mertie Beam; Mrs. Walter Bird and Mrs. Thomas Cavanaugh, of Fairmount.

John N. Frone has reaped his oats harvest, getting twenty large loads.

Mr. and Mrs. Philip S. Dufford are now at home, following a visit to the former's brother and sister-in-law, Mr. and Mrs. George D[illegible]rd, of Plainfield.

Mr. and M[illegible]s Trivett, of Glen Ridge, ar[illegible] Farm, the residence of Mrs. Oscar Schoenheit, for a few days.

New Providence

Celebrating the return of their mothers from Maine, where they spent their vacations, Miss Carol Potter and Miss Janice Hoff entertained Thursday night with a play and mixed program at Miss Potter's home. Those present included the Misses Grace Webster, Ida Webster and Lorraine Hoff.

Vernon Henry, of Morristown, is visiting his uncle and aunt, Mr. and Mrs. Amos A. Potter, of Springfield avenue, West End.

Westfield.

Bids for the improvement of the park will be received by the Park Commission September 13. It is not expected that the work will be completed before June.

A crusade to enforce the Board of Health ordinances regarding the disposal of garbage has been started by Inspector Andrew Carney.

A euchre for the benefit of the building fund of Holy Trinity church will be held at the residence of Charles Gotlick, Prospect street, Tuesday night.

—Try Press want ads. They pay.

Summer Business Hours: 9 A. M. to 5 P. M.
On Saturdays during August the Store will be closed all day

B. Altman & Co.

THE GREAT AUGUST SALE OF CHOICE ORIENTAL RUGS

is now in progress and will be continued without intermission throughout the month.

Extraordinary preparatory efforts (ante-dating this Sale by many months) facilitated by a rarely close relationship with the famous rug marts of the Orient, enable B. Altman & Co. to offer, notwithstanding the disturbed conditions prevailing abroad, enormous quantities of Persian, Turkish and Chinese Rugs, of the finest qualities and in all sizes, at astonishingly low prices.

SMALL RUGS
at $14.00, $19.50, $24.00, $28.50, $35.00 and upward

[illegible]SIAN RUGS (medium size)
at $48.00, $68.00, $85.00 and upward

ROOM-SIZE RUGS
at $95.00, $135.00, $165.00, $2[illegible]0 and upward

HALL RUNNERS
at $45.00, $68.00, $85.00 and [illegible]ard

Oriental Rug Department, Fifth Floor.

A Special Sale of Leather Goods

for Monday, will include articles of interest to the vacationist and traveler.

Traveling Bags (sizes 16, 17 and 18 inches) of russet cowhide or black walrus-grain leather $5.75

Week-end Suit Cases (sizes 24, 26 and 28 inches) of black enameled duck, cretonne-lined, with tray, hat and shoe partitions, at $5.00

Women's Hat Boxes (size 18x12 inches) of black enameled duck, cretonne-lined, with two hat forms and shirred pockets, $4.50

Women's Hand Bags, of genuine pin morocco in black or colors, with inside frame and mirror $2.90

Envelope Bags, of genuine pin morocco in black or colors, with inside frame, purse and mirror $3.25

A Special Offering for Monday will consist of

Women's Milanese Silk Gloves

Mousquetaire, sixteen-button length, in white or black . . . . . per pair 65c.

French Lingerie

to be on Sale Monday will provide special values in

Night Robes . . . . at $2.50 & 3.25
Chemises . . . . . at 1.45
Envelope Chemises . . . . . at 2.25
Pantalons . . . . . at 1.65
Combinations . . . . . at 3.25

A Selected Number of New Autumn Styles in

Women's & Misses' Serge Dresses, Tailor-made Suits and Coats

are now ready for viewing in the Ready-to-wear Departments, on the S[illegible] and Third Floors.

[illegible]ed or paid purchases will be forwarded free of charge by [illegible] freight, to any point in the United States.

Fifth Avenue-Madison Avenue, New York
Thirty-fourth Street TELEPHONE 7000 MURRAY HILL Thirty-fifth Street

COOL WEATHER HELPS N. Y. PARALYSIS CASES

New York, August 12.—Favorable weather and the use of blood serum today combined to decrease the ravages of infantile paralysis. The Health Department has completed arrangements to start thirty nurses on a home-to-home canvass in the tenement districts in the lower East Side of Manhattan and in the Central avenue district of Brooklyn. Monday, special lecture clinics at Bellevue, Lebanon, Babies', Mount Sinai and Kingston Avenue hospitals will be resumed.

Fifteen ounces of serum was added today to the stock on hand at Willard Parker Hospital through the offerings of five persons, three of whom were women. One of the physicians said the serum treatment had been satisfactory, but was not yet accepted without reservation, because of possible future developments.

NO HOPE OF MEDIATION IN RAILROAD TROUBLE

New York, Aug. 12.—The conference which is to decide whether there will be a break between the railroad companies and the four Brotherhoods was opened at 10 o'clock this morning at Webster Hall. The three members of the Federal Board of Mediation and Conciliation attended the session with the Railroad Employes' Committee and 600 delegates representing the Brotherhoods. Following the conference, Judge Martin A. Knapp, of the Federal Board of Mediation, made the following announcement:

"We hav told the railroad employes there is no prospect of settlement by mediation and have submitted a proposition of arbitration. The Railroad Employes' Committee then went into executive session to consider the proposal of the Federal Board."

EXHIBITION TO AID RECRUITING.

New York, Aug. 12.—Under the auspices of the American Defense Society, a novel preparedness exhibition, designed to aid in recruiting for all three branches of the naval and military service, was opened today at Glen Island, in Long Island Sound, and will be continued until August 20. Recruiting stations for the army, navy and marine corps have been established on the island. It is hoped by means of lectures, motion pictures and other features in connection with the exhibition to interest young men in the desirability and advantages of life in the various arms of defense, and also to interest parents in what the army and navy has to offer in the way of opportunities for advancement and in educational training. Several warships are to remain at anchor off the island during the period of the exhibition. There will also be practical demonstrations of the use of "wireless" in the army and navy, conducted under the direction of Lee De Forest.

—Among the readers of this newspaper's classified columns are possible buyers for any desirable real estate in this city.

—That funny fellow Scoop is on the classified page.

Beauty Secrets for the Elbow

Careful attention to bathing and the application of lotions and creams to the surface of the arms will make the skin soft and white. Even the elbows can be made soft and "velvety."

With good massage, some vaseline or pure cold cream, witch hazel and a stiff flesh brush and a bar of soap every elbow can be made presentable.

The elbows must not rest upon a table or any hard substance, as the rubbing and pressure make the skin harsh and rough and dry. To care for the elbows properly a daily bath with the brush and plenty of good soap, followed by a brisk rubbing with a crash towel, is required. After the elbow is well dried massage it with some emollient, taking pieces of cotton and wiping away the oil at different times in order to remove the dirt which oozes out of the skin as the emollient clears the pores. Thoroughly wipe the cream away when through with the massage and then apply the witch hazel.

Pinching Beneficial.

The best time to give the elbow this attention is upon retiring. In case the elbow is scaly and rough, a strenuous effective method of softening it and making it smooth and white is to apply powdered pumice stone, taking care not to break the skin. Follow the pumice stone rubbing with cold cream and witch hazel, as stated above.

Pinching is the best method to remove surplus flesh from the arm. Pinch the arm all over. Give good, hard pinches, only be careful not to bruise the flesh. The pinching will bring the blood to the surface and exercise the many muscles useless from inactivity.

Exercises which bring the unused muscles into play will also help shape the arm and remove superfluous fat. There need be no fear that any exercises will make the muscles knotty and hard, as woman's body is so built that it is impossible for the muscles to become so.

Every woman's muscles are covered with a layer of fatty tissue.

No 1—Serge frock with long straight lines from yoke to hem in plaits. The only trimming is a stitching in contrasting color. Belt of serge finished with fancy bone buttons, $12.75.
Courtesy of John Wanamaker, New York.

No. 2—Evening frock of chiffon with satin ribbon bandings and cording on skirt. Bodice of gold thread lace and chiffon, satin ribbon sash, $15.
Courtesy of John Wanamaker, New York.

Sanitary High Chair Bib

Take a piece of soft white oilcloth or rubber sheeting 15x20 inches, make the upper portion in shape of bib to fit the neck. Fasten lower portion as if to make an apron, widening until full width of cloth at bottom. Tack white tape at each side of the neck, also on apron.

To use, tie around neck by tapes, bring apron part up over table of high chair, tying first set of tapes to arm of highchair, just tight enough to allow freedom of motion and to form a slight cup in the cloth to catch all that drops from baby's spoon.

Tie lower set of tapes tightly to main round of highchair, drawing down firmly over table of chair. This will form a perfectly smooth cover for baby's table and can be taken off and washed. It is also splendid for "holding" in a too inquisitive youngster.

To Clean Feather Boa

Few women have success in cleaning feathers at home, and as a general thing it is much wiser to send them to a professional. The cost is not great to have a boa cleaned and if it is a nice one it is money well spent.

However, if you prefer to clean it at home, try the following method:

Prepare suds by shaving and boiling half a bar of hard white or naphtha soap in a saucepan with sufficient water. Dilute with warm soft water. Immerse the boa in this and allow it to soak for ten or fifteen minutes, occasionally drawing it loosely through the hands to strip out the dirt with the suds. Rinse in water of the same temperature.

Draw through the palm of the hand to squeeze out the water, but without twisting. Pin or stitch the boa to a cloth and hang up to dry with as many of the feathers hanging down as is possible.

Shake occasionally while drying or, if time will permit, shake the feathers near the stove until dry.

The Mayflower

Do you give the name "Mayflower" to the anemone that daintily blows to pieces in the boisterous spring winds?

Do you give it to the marsh marigold?

Or do you call arbutus mayflower?

The name mayflower is really given to all these flowers and more.

Did you ever wonder for which of them the doughty little ship that brought such a precious load of immigrants to this country some 300 years ago was named?

For none of them.

No the Pilgrims named their ship Mayflower for the sweet hawthorn of England.

When they reached this country and after a cold and bitterly disappointing winter, first beheld the smiling trailing arbutus in the spring, they called it mayflower, in remembrance of their native hawthorn. The pink and white blossoms of the one were, in color and daintiness, at least, reminiscent of those of the other.

NEW USE FOR ORANGE PEEL.

Orange peel is now used as a simple laxative. Fresh orange peel is boiled and the first bitter infusion poured off; then it is boiled again, in a slightly sweetened water, for about half an hour.

After it has dried it is ready for use, the dose being the peel of a whole orange.

The John Wanamaker Store

Subway at Astor Place. Broadway at Ninth, New York.

For the House of Good Taste---

The Wanamaker August Furniture Sale *(Original)*

Self improvement is in the air. Every American man, woman and child wants to grow. Good taste, formerly the treasure of the few, is now the every-day possession of the many.

Our schools and colleges, filled with thousands of mature as well as young pupils, our ever-bettering museums, crowded on Sundays and holiday times with cultured and uncultured, the movies, the great modern educator, which brings to all kinds of people the interior of the homes of all other kinds of people—these are showing the way to everyone to think more clearly, to live better, to surround himself in his home with finer, simpler furniture and furnishings.

It is the dawn of the day of the House of Good Taste.

Every woman prides herself in the hominess and the comfort and the simplicity of her house. Splendor as such does not so much matter. Fewer rooms in most houses, especially in New York, necessitate that everything in the house must be there primarily because it is useful.

The Wanamaker Store has for years set this standard of comfortable, well proportioned furniture. Perfectly built—genuine. This half-yearly Sale offers such furniture at 10 to 50 per cent. less. Copies of Colonial and other classic styles. True woods, through and through. Graceful lines. Small, easily moved about pieces.

Fifth, Sixth, Seventh and Eighth Galleries, New Building.

Autumn Serge Dresses Full of Fashion Notes

La Galerie Wanamaker has been filling up quietly with many new moderate priced fashions for women.

Tailored suits and all the useful serge and satin dresses that will be needed for the first cool days.

The dress pictured is composed of alternate panels of satin and serge; the dress is made entirely loose without waist band, the fulness held in by the sash which ties in the back. The fringed black satin collar has a smaller turn over collar of white satin. Price $32.50.

Twisted wool fringe in blue edges a charming blue serge dress with black and blue embroidery at $22.50.

Red stitching and red buttons are the advance notice that both are to be much used this season; this little serge dress is only $12.75.

A dress with a short coat effect in front but a long waistline in the back finished with quaint cording is trimmed with wide braid, at $27.50.

An organ piped skirt is another Paris idea; this serge dress has a broadcloth collar and cuffs. $25.

A pretty little dress of all wool blue serge with wide belt and pleated skirt has collar and cuffs of creamy batiste embroidery. $14.50.

So many Autumn fashions there are to see that La Galerie Wanamaker extends an invitation to visitors to investigate the new things now even though they do not wish to purchase at once.

Second floor, Old Building.

Young Women's Pretty Silk Dresses Reduced

Dresses at $7.50 which have been $13.75
Dresses at $10 which have been $17.50
Dresses at $12.75 were $18.75 to $22.50

This is just to give you an idea of the reductions. Hardly two of the dresses are alike, that is why we are pricing them so little.

It will be easy to find a good-looking late Summer street dress among the taffetas, taffeta combined with Georgette crepe, and the soft crepe de chine. Sizes 14 to 20 years.

Second floor, Old Building.

When a Man's a Man

by Harold Bell Wright

Just out, and like all of Mr. Wright's books, a story of simple sweetness and virile strength. Write the Bookstore a postal and this book will be sent to you postpaid, wherever you are.

Price $1.35. **First floor, Old Building.**

IN THE DOWN-STAIRS STORE

Women's Low Shoes Now at Low Prices

$2---$2.20---$2.90

The $2 and $2.20 shoes are Wanamaker shoes reduced in price (they were originally $3.50 and $4); the $2.90 shoes are special purchases of $5 and $6 grades.

Pumps Colonials Oxfords
Large Variety of Models
All Leathers

Down-Stairs Store, New Building.

"All Wools Are Going Up and There Will Be a Scarcity"—Official Wool Market Report

The Notable Blanket Opportunity Offered in the Face of a Rising Market

Opportunity to choose the best blankets at Wanamaker's Monday at the old low prices of 1914-15—despite universal advances in wholesale prices.

Buying when the mills had the goods to sell—buying when prices were low—reserving such purchases for the need we foresaw—result now in a stock of more than two thousand blankets at prices far below current values.

Blankets of Extraordinary Value

All individual numbers which cannot be re-ordered.

Single Bed Size

$3.50 pair—"Victor" white blankets, cotton warp, cotton and wool filling.

$4.75 pair—White; pink and blue borders.

$5.50 pair—Famous "Physician's Favorite" white blankets, which have stood the test of many years' service in New York and Philadelphia; especially constructed for us, and unmatchable at the price.

$7.50 pair—White; all wool warp and filling.

$7.75 pair—white blankets, cotton warp with wool filling; pink borders only.

Double Bed Size

$4.25 pair—"Victor" white blankets, cotton warp, cotton and wool filling.

$4.50 pair—white blankets; colored silk binding.

$5 pair—white blankets, pink and blue borders, (only 106 pairs to sell at this price).

$6 pair—white blankets, cotton warp, cotton and wool filling (only 102 pairs at this price).

$7.50 pair—all wool, three-quarter bed size, 28 pairs only.

$8.50 pair—white blankets, all wool (44 pairs only at this price).

$10 pair—three styles, aggregating 31 pairs, with pink borders.

$11.50 pair—cotton warp, pinks, blues and all whites.

$13.50 pair—extra long, all wool, pinks, blues and whites.

$17 pair—all wool, cut and bound separately, silk binding, pinks, blues and all whites.

Extra Large Sizes, $4.50 to $23 Pair

English and Scotch blankets in fine assortment at very low prices—$10 to $15 each.

English White Satin-Finished Bedspreads

They look heavy but they are really lightweight. All are interestingly patterned and have hemmed ends. $4.25 to $10 for sizes 72x99 inches; $6.50 for size 81x100 inches; $4.75 for size 86x97 inches; $9 for sizes 90x99 inches.

We have not a large quantity and as they were purchased at exceptionally low rates it is impossible now to reorder them under 25 per cent. advance.

Third Gallery, Old Building.

The John Wanamaker Store

READ THE PLAINFIELD DAILY

HUGHES HAS SHOWN DEMOCRATS HE CARRIES QUITE A "HEALTHY PUNCH"

JUSTICE CHARLES E. HUGHES.

The Republican nominee has surprised Democratic leaders by the aggressiveness of his campaign. He is now touring the country and is making up for his long period of silence before the nomination.

WAR NEWS

(Continued from page 1)

mans assaulted the new positions of the British at that place last night, the War Office announced today, but the attack was repulsed. Elsewhere the statement says, the position on the British front is unchanged.

London, Aug. 12.—Field Marshal von Hindenberg, who is now directing Teutonic operations over three-fourths of the east front, has been promised 300,000 reinforcements within a month, says a despatch to the Morning Post from Berne. These are to come from Turkey and the western theatre of war.

High Bridge-Clifaon

Former Committeeman Levi N. Hoffman is ill at his home at Farmersville.

Miss Julia A. Apgar, of High Bridge, is visiting her brother, Postmaster Benaamin F. Apgar, of Hampton.

The Tewsbury Board of Education will meet August 19 to receive bids for the transportation of pupils to the high schools at High Bridge, Somerville and Bernardsville. There are forty-eight high school pupils to be transported.

Mr. and Mrs. Daniel Cogland, of Califon, visited this week Mr. and Mrs. Charles Alpaugh at New Germantown.

Knox Taylor returned Wednesday to High Bridge from the military training camp at Plattsburg, N. Y.

Christopher Dufford, who for several years managed Beaty's Sons branch store at High Bridge, has resigned to accept a similar position at Glen Ridge.

PEACE TREATY FORMALITIES.

London, Aug. 12.—When the present great conflict in Europe comes to an end, a treaty of peace will be signed, sealed and delivered, as between the various belligerents. This will be a most imposing document, written by hand throughout, sealed with many seals and bound about with green silk ribbon.

Following the usual custom, each copy of the treaty will begin with the words, "In the Name of the Most Holy and Undivided Trinity." Should, however, Turkey be one of the signatory powers, as seems probable, this formula will be altered to "In the Name of Allah the Almighty God," in the copy allotted to her.

At least as many copies as there are signatory powers will be signed and sealed, while several certified copies will be signed, but not sealed, for the sake of convenience. The original copies will be securely locked up in the State archives of the different countries, while the certified copies will be used for printing from and for reference.

Peace treaties are not written straight across the page, on pages, like ordinary documents. They are written in parallel columns, on the page, the next in French, the next in Italian, German, Russian and so on, according to the number of languages spoken by the people of the signatory powers. The text of each of these columns is an exact translation of the text of all other columns, and the utmost pains is taken in the selection of words that will convey identical shades of meaning.

The monarchs of signatory powers don't affix their signatures or seals to the peace treaties entered into by them. This formality is carried out by specially accredited peace commissioners.

SAM ROTHBERG BACK-TALKS ON A PERSONAL SUBJECT

Samuel Rothberg returned late last night from a week's trip to Atlanta, Ga., where he visited at the family of his fiancee. "That is a great country for pretty girls," said Mr. Rothberg this morning, "but for business you have to stay in Plainfield." Mr. Rothberg was much impressed with the progressiveness of the Georgia Capitol. However, he spent most of his time boosting his home city while he was gone and there are some people in Atlanta now who have heard about Plainfield. The local merchant was perfectly willing to talk this morning, but most of his conversation was on a subject too personal for publication.

A Curious Advertisement

"It is wrong to believe." That was the heading of an ad for a whole house in a trade magazine that made you want to read more. "It is wrong to believe that ideals are peculiar to artists or poets exclusively—we too have ideals."

That's a new point of view from a dress manufacturer, and yet, as you read on, you realized it was absolutely true. They have certain definite standards in workmanship and design to which they hold. Everywhere in business a new idea of responsibility to the public is being expressed. Advertisements express this in hundreds of ways. Business is not just business—as we used to say so easily—business is dealing with people. To deal with them squarely, to the very best of one's ability, to give the greatest service, that is the kind of business that pays best after all.

Ida Tarbell demonstrated not so long ago in a series of articles that consideration of the welfare of employes paid the employer in dollars and cents. Business firms have a new sense of responsibility to employes as well as to the public.

Furthermore, they have discovered that not only is honesty in advertising the best policy, but it is the only one that pays. The transformation of the slogan "Competition is the life of business," into "Cooperation is the life of business," expresses a vast deal.

All these so called modern ideas come as a great incentive to an old established house that, for years has quietly persistently, sincerely held to these ideas. The slogan "Customers First," accounts for the feeling of confidence that the public places in the house of Hearn. No misrepresentation, just plain fact, straightforward business dealing, mark the dealings of Hearn, West 14th St., New York.

This may be one reason that our sales are so successful. The Twenty-Fourth August Sale has been a surprise. You would expect folks to grow used to an institution that has existed for nearly a quarter of a century. They might take it as a matter of course. But, year after year, the same remarkable value-giving continues to amaze and draw people.

To offer splendid values this year was a particular feat. Just the very articles of the sale departments. Household and decorative linens had soared in price and really were difficult to obtain even at higher prices. But we were equal to do it, and are more proud than ever of our values in Household Dry Goods.

It's curious the way stock goes when clearance comes. It's just like cleaning house. Then you always find things you hadn't thought of—sometimes nice things put quite out of sight that you'd quite forgotten. We do that, of course, and you will be pleased when you see the way prices are marked on our dresses. Evening frocks, simply alluring, marked at half price just to clear. Blouses most elaborate really unusual designs with red tickets on them. That always means a reduction. Of course, tub frocks are marked at just any price to clear. This is really an excellent time to buy clothes for the kiddies. Dainty, simple, durable frocks, serviceable play dresses—all decidedly reduced. Boys' things are included, too. You should see them.

Just two more weeks of the August Sale—ten more shopping days. You didn't realize that, did you?

HIS ANCESTORS THE FIRST IN THIS CITY

James Martin Roll, Descendant of Founders of Plainfield, Dies.

James Martin Roll, whose ancestors founded the city of Plainfield, died Thursday at his home in Washington, N. J., in his seventy-third year. Mr. Roll was formerly a police justice of South Orange and at one time prominently identified with civic affairs in New Jersey. His ancestors were Dutch settlers of the Mohawk Valley and in 1742 they founded a settlement where Plainfield now stands.

Mr. Roll has served as president of the Springfield Board of Education and as a member of the New Jersey Assembly, the Union Township Board of Freeholders and the Springfield Township Committee. His promotion of the construction of street car lines gained for him the sobriquet of "Trolley Roll." He was an early advocate of the scheme to abolish spring elections, and when the elections in Newark and Jersey City were merged, he sought to have a bill enacted affecting the entire State. Subsequently the law was made to apply to second class cities and after Mr. Roll's retirement a State-wide measure was enacted.

Mr. Roll was president of Roll, Sickley & Son, coal and lumber dealers of South Orange. He leaves his wife and one son.

—Do the available household workers of this city, who read the classified columns of this newspaper, know that you need a good servant?

—Find the "likely-looking" ads. in today's classified columns—and solve [illegible]

1917 Detroiter 6-45 $1098

The Easiest Riding Car in the World for Its Size

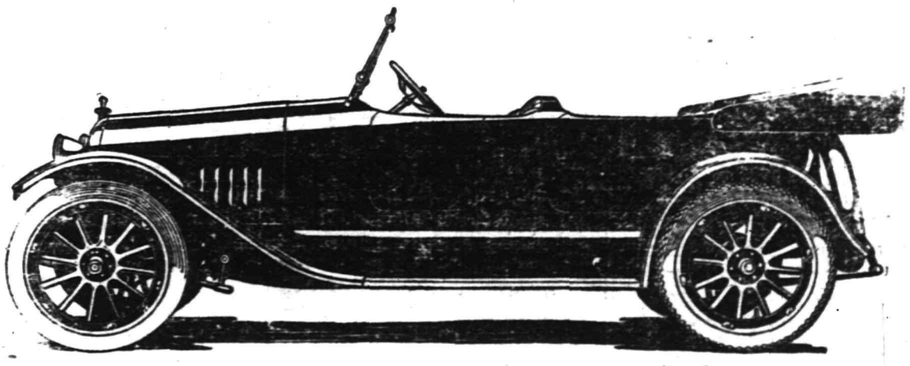

118" Wheel base, Six-cylinder Continental Motor, Timkin axles.

DESIGN FULLY ONE YEAR AHEAD OF ITS PRICE AND SIZE FIELD.

Highest quality construction throughout. The most comfortable riding and sweetest running car you ever rode in and what is more important?

A ride over a good rough mountain route will convince you that its performance so outclass all similar priced cars that you cannot even make comparison.

A. C. Thompson Automobile Co.

Tel. 1510 **Plainfield, N. J.**

Distributors for the State of New Jersey

HOTELS.

HOTEL WALDORF

HENRY WINDHAM, Prop.
144 EAST FRONT STREET.
Gottfried Kruger's Extra beer on draught. Imported Wines, Liquors and Cigars. Hotel accommodations nd private dining-room.

HOTEL SOMERSET

Newly Papered and Painted throughout. Toble Board and Rooms by Day or Week.
Piel Bros. and Kruger's Beer on draught.
W. G. FEASTER, Proprietor.
97 Somerset St. Tel. 391.

WEINMAN'S CAFE

NEW JERSEY CENTRAL

TRAINS LEAVE PLAINFIELD

For New York—2.10, 3.41, 4.28, 5.08, 5.40, 5.52 (except holidays), 6.27, 6.55, 7.22, 7.26 (except holidays), 7.41, 7.44, 7.55 (except holidays), 7.56, 8.12, 8.39 (except holidays), 8.36, 8.42, 8.59, 9.29, 9.53, 10.26, 11.27 a. m., 12.12, 12.34, 12.58, 1.49, 2.20, 2.25, 3.29, 3.55, 4.11, 4.01, 4.13, 4.36, 5.29, 6.03, 6.47, 7.41, 8.27, 9.27, 9.30, 10.15, 10.26, 11.43 p. m. Sunday—2.10, 3.41, 5.40, 7.23, 7.58, 8.52, 9.34, 9.40, 10.37, 12.12 p. m., 12.29, 12.58, 1.17, 2.09, 2.15, 2.56, 3.17, 4.29, 5.34, 6.37, 7.14, 8.13, 8.27, 8.35, 8.39, 9.27, 10.29, 10.36 p. m.

For Asbury Park—3.41, 8.12, 8.36, 11.27 a. m., 12.34, 2.13 through train, 3.11, 4.01, 6.08, 8.27, 11.43 p. m.

For Red Bank only—8.36, 12.34 Saturday only a. m., 3.11 p. m.

For Newark—5.08, 6.27, 6.55, 7.05 (through train to Newark), 7.41, 8.06, 9.29, 10.26, 11.27 a. m., 12.34, 12.58, 1.49, 2.39, 3.11, 4.13, 4.36, 5.29, 6.08, 6.47, 7.41, 8.27, 9.30, 10.36 p. m. Sunday—7.23, 8.52, 9.34, 10.37 a. m., 12.29, 12.58, 1.17, 2.09, 2.55, 3.17, 4.29, 5.34, 7.14, 8.13, 8.39, 9.27, 10.36 p. m.

For Easton, Bethlehem, Allentown and Mauch Chunk—5.18, *8.20, 9.44, 11.27 a. m., 2.09, 2.26, 5.24, 5.44, 6.59 (to Easton) p. m. Sunday—5.19, *9.44, 10.57 a.m., 1.58, 5.44, 7.05 p. m.

For Wilkesbarre and Scranton—5.18, 9.44 a. m., 2.26, 5.44 p. m. Sunday—5.19, 10.57 a. m., 5.44 p. m.

For Red Bank, Long Branch and Asbury Park, etc.—3.41, 8.12, 8.36, 2.13, 3.11 a. m., 12.34 (Saturday only), 12.58, 4.01, 4.36, 6.08, 8.27, 11.43 p. m. Sundays—7.58, 8.52 a. m., 9.40 (Red Bank only), 2.15 (Red Bank only), 3.17, 8.35 p. m.

For Atlantic City—3.41, 8.36 a. m., 12.34 (Saturdays only), 3.11 p. m. Sundays—9.40 a. m., 2.15 p. m.

For Philadelphia—6.38, 7.39, 9.02, 10.43, 11.54 a. m., 12.42, 1.54, 2.46, 4.43, 5.13, 6.47, 8.47, 9.46, 10.48 p. m., 1.20 a m. Sunday—9.02, 9.39, 9.57, 10.39, 10.43, 11.41 a. m., 12.42, 1.44, 2.46, 3.42, 4.39, 4.42, 4.56, 5.39, 6.39, 6.47, 8.47, 9.46, 10.55, 11.54 p. m., 1.20 a. m.

For Baltimore and Washington—Daily 9.02, 10.43 a. m., 12.42, 2.46, 4.43, 6.47 p. m. *Except Mauch Chunk.

HEADQUARTERS FOR GIBSON'S RYE

E. G. WESTCOTT
115 East Front Street

AWNINGS
UPHOLSTERING
WINDOW SHADES

Frank G. Wikoff
721 W. Fourth St. Tel 1746.

ARRIVAL AND DEPARTURE OF MAILS AT PLAINFIELD POSTOFFICE.

NEW YORK MAILS. Arrive—5:30, 8:00, 8:40, 11:45 a. m., 1:30, 2:30, 5:00, 5:30, 8:30 p. m., 12 midnight. Close—6:30, 7:45, 10:00, 10:45 a. m., 12 noon, 2:00, 3:50, 5:30, 6:20, 7:45, 9:00 p. m.

SOMERVILLE AND EASTON. Arrive—8:40, 10:45 a. m., 12:45 and 7:00 p. m. Close—6:30, 7:45 a. m., 1:30, 4:30, 5:40 p. m.

PHILADELPHIA—Direct. Arrive—5:30, 8:00, 9:40, 11:45 a. m., 12:30, 3:30, 7:00 p. m. Close—6:40, 11:30 a. m., 1:30, 3:50 5:50, 9:00 p. m.

THROUGH FAST MAIL FOR EAST. Close 12 noon, 2:00, 3:50, 5:30 p. m.

DIRECT THROUGH FAST MAIL FOR WEST. Close—6:30, 11:30 a. m., 1:30, 5:00 and 9:00 p. m.

PENNSYLVANIA—West of Easton. Close—6:30 a. m., 1:30, 5:00, 7:00 p. m.

ELIZABETH—Direct. Arrive—6:30, 8:40 a. m., 1:33, 2:00, 5:30 p. m. Close—7:45, 10:00 a. m., 12 noon, 5:30, 6:20, 9:00 p. m.

NEWARK—Direct. Arrive—6:30, 8:45 a. m., 1:30, 2:30, 5:30 p. m. Close—6:30, 7:45, 10:45 a. m., 12 noon, 2:00, 3:50 5:30, 6:20, 9:00 p. m.

WATCHUNG. Arrive—1:00, 6:45 p. m. Close—8:00 a. m. 5:30 p. m.

WARRENVILLE. Arrive—1:00 p. m. Close—2:00 a. m.

SUNDAY MAILS. Office open from 9:30 to 10:30 a. m. Mail closes 6:15 p. m.

A. E. HOAGLAND, P. M.

JOHN S. HASKARD
Phone 420.
Cash buyer of scrap, iron scrap, metals, rags and paper stock scrap, rubber, old automobiles and auto tires. New and repaired auto tires for sale. Yard
WEST 3D AND McDOWELL STS.

CLEARANCE SALE
We still have left a choice assortment of Women's and Misses' Wearing apparel,
GET YOURS NOW.
S. HIRSCH
403 Watchung Ave., Plainfield.

AUTO BUSES
Dances, Parties, Lodges, etc.
Parties from 18 to 50 people transported any distance at reasonable prices.
SUBURBAN TRANSIT CO.,
R. W. Campbell, Mgr.
210 Park Avenue. 'Phone 130

HODGE'S PHARMACY
Y. M. C. A. BUILDING
BELLE MEAD SWEETS
Telephone 62.

"SAM" IS ON THE JOB AGAIN WORKING HARDER THAN EVER BEFORE TO MAKE

Rothberg's Your Store for 'THINGS MEN WEAR'

Rothberg's
"CORRECT DRESS FOR MEN"
Stein-Bloch Smart Clothes
206 W. Front St.
Plainfield, N. J.

WHEN YOU THINK
of coal or building materials, thing of this company.
BOICE RUNYON CO.
Established 1887.
Park at North Avenue
Coal, Lumber and Masons' Materials.

PAINTERS AND DECORATORS.

LET US BRIGHTEN-UP YOUR HOME BY PAINTING IT!

WE DO
Paperhanging, Painting and Decorating in all its branches.
WE SELL
Paints, Brushes, Stains, Varnishes, Wallpaper, and in fact everything to brighten up your home.
L. B. Woolston. H. F. Woolston.
WOOLSTON & BUCKLE CO
Painters and Decorators.
143-145 NORTH AVENUE.
Established 1880. 'Phone 1086
m-s tf

James C. Hansen
DECORATOR
Dealer in
PAINTS, OIL, GLASS, VARNISHES, ETC.
141 East Front St., Plainfield, N. J.
Distrubtor of John W. Masury & Son's Pure Colors, Ready Mixed Paints, Etc.

1916 WALL PAPERS
IMPORTED and AMERICAN GOODS
C. CONOVER & CO
Decorators, Painters and Paper-Hangers, Window and Plate Glass.
115 Elmwood Place. Tel. 1145.

Suburban Transit Company

Leave Plainfield for South Plainfield—Week days—a6.30, a7.30, 9.00, 11.45, 1.00, 2.00, 4.00, 5.00, 6.10, b9.00, 10.30, 11.15. Sundays—8.00, 12.00, 2.00, 4.00, 6.00, 9.00.

Leave South Plainfield for Plainfield—Week days—a7.00, a7.45, 9.30, 12.00, 1.30, 2.30, b4.30, 4.30 except Saturday, 5.30, 7.30, c9.30, 10.30, b11.45. Sundays—8.30, 12.15 2.30, 4.30, 5.30, 9.30.

Leave Plainfield for Watchung—7.00 a.15, f10.00, b1.00, g3.00, 4.15, b4.30.

Leave Watchung for Plainfield—8.00 a.15, f11.15, b1.30, g3.45, 5.25, g7.30.

Leave Plainfield for Warrenville—d6.45 a.15, 8.20, f10.00, g4.00, g6.20.

Leave Warrenville for Plainfield—7.40 f11.00, g4.20, g7.15.

Leave Plainfield for Stirling—a.15, b1.00 .15.

Leave Stirling for Plainfield—a.15.

(a) Except holidays.
(b) Saturdays only.
(c) Except Saturdays.
(d) Daily except Sundays, Monday mornings, and mornings after holidays.
(e) Monday mornings and mornings after holidays.
(f) Sundays and holidays only.
(g) Saturdays, Sundays and holidays.
R. W. CAMPBELL, Mgr., 210 Park Ave 'Phone 130 Plainfield.

A. H. ENANDER
SANITARY PLUMBING, GAS FITTING, STEAM AND HOT WATER HEATING.
Contractor for Sewer Connections
126 WATCHUNG AVENUE.

—Most of the readers of this newspaper know a horse when they see one, but how about the horse-less car?

WILL SEEK REELECTION

(Continued from page 1.)

sary to employ and embrace Republican principles of creating revenue, the administration thereby abandoning its free trade policy in this very important instance and on this very important commodity.

"Among the more important measures which enlisted my support I would quote my vote for the abolishment of all child labor. Enlightened public opinion is unanimous respecting its blighting effect.

"Upon the principle of social and economic justice my vote was cast in favor of all measures acted upon by Congress to compensate and retire incapacitated and superannuated public servants, and therefore, I am in favor of laws looking to an amelioration of these conditions and making for efficiency.

"During the session many money measures affecting labor were considered. I voted in favor of the shorter hour for government employes. My support was successfully given other measures benefiting mail carriers and public employes generally.

"A rural credits act, making it easier for farmers to borrow money and at a lower rate of interest, had my support. It is now a law.

"Among the important measures acted upon by Congress which did not receive my support was the roads bill, for the reason that it was sectional legislation. In other words, States like New Jersey would be least benefited. The sparsely settled ones in the South and West were benefited at the expense of those thickly populated and now having good road system built by their own efforts and at their own expense.

"My vote was cast against the pensioning of Indian War veterans for the reason that most of the men to be benefited saw little or no actual service in these wars, but are really survivors of the Confederacy. To pension men who fought against the Union did not meet with my approval.

"Neither did a bill to revive the right to bring suit under the act of March 12, 1863, without a provision that the original owner must prove loyalty to the United States Government during the Civil War. The bill was defeated.

"On legislation of lesser general and local importance, such as the Haitian constabulary bill, the collection and publication of cotton statistics, the incorporation of the American Academy of Arts and Letters, the District of Columbia Juvenile Court bill, rivers and harbors, agricultural and other appropriation bills, and various other more or less needed measures, I voted according to what my judgment and conscience told me was right. In nearly every instance my vote was with the prevailing side.

"As a member of the Committee on Claim I reported adversely more bills introduced and without merit than any other member. Those reported favorably and passed gave me a rank of third among the sixteen Representatives comprising the committee.

"This committee is the clearing house for collecting money from the government. Thousands of people come year after year demanding sums that amount to millions of dollars. Many of these claims are just. Others are without merit as they fail to show any feature or element where actual loss, damage, or injury has developed because of fault on the part of the government or its laws.

"By reason of the unjust criticism to which I have been subjected by some of my constituents, I desire to discuss at length my vote on the McLemore resolution. There were 142 Representatives who voted against tabling the resolution—40 Democrats and 102 Republicans out of a total of 197 Republican members.

"The records show that I voted 'no' on the previous question and 'no' on the rule, and 'no' on the motion to table the resolution.

"The resolution was tabled in spite of the fact that the President, in requesting action upon this resolution, had used the following language in his letter to the chairman of the committee:

"'I therefore feel justified in asking that your committee will permit me to urge an early vote on the resolution with regard to travel on armed merchantmen which have recently been so much talked about in order that there may be afforded an opportunity for full public discussion and action upon them and that all doubts and conjectures may be swept away and our foreign relations once more cleared of damaging misunderstandings.'

"Those who voted in the affirmative evaded the request of the President, and the country does not know to this day whether a majority of Congressmen favored the resolution warning American citizens off armed belligerent merchant vessels or not. What the country does know is that the majority of Congressmen voted to avoid giving a direct answer on the proposition and the President accepted the shifty, evasive, non-committal act as a vote of confidence.

"I am of American birth and I honor and revere my country and the high ideals it represents. I believe in Americanism and the protection of the rights of American citizens both at home and abroad. I am not afraid to meet any issue in which the question of true Americanism is involved. I know no other allegiance except that of my country and to exert my utmost efforts for its benefit. In voting as I did I was not actuated with the idea of securing votes, but with an honest desire to have the wish of the President complied with, and place myself fairly and squarely on record on the merits of the resolution itself, and not shelter myself behind the cowardly parliamentary method of tabling the entire proposition.

"There are two sides to every question of importance and there will always be a division of opinion as to what ought to be done upon every important matter. The vaccilating policy of the President in his management of Mexican and foreign affairs created a situation which had discredited American prestige at home and abroad. The proposition of warning American citizens from sailing on armed belligerent merchant vessels had rallied to the standard both for and against some of the ablest men in the Senate and House. A crisis had arisen, war seemed inevitable. The question was not one of upholding the hands of the President, because no one knew just exactly what the President wanted. One day it was a question of holding to strict accountability, and the next day it was a question of being too proud to fight. Personally I am in favor of peace, but a peace without concession of a single right belonging to our country as a nation, or to its individual citizens.

"I do not profess to be infallible, and there may be others who may conscientiously differ with me in my conclusion, but when we consider that the courts of last resort frequently disagree, it is not surprising that others should disagree with me in their construction of the effect of this resolution.

"I have been criticised for acknowledging receipt of resolutions adopted by some of my constituents commending my action upon this measure, which criticism was unwarranted and uncalled for. I am ready at all times to extend to any of my constituents the courtesy of a reply to any communication received from them, whether of commendation or of criticism, and I welcome the aid, assistance and advice of any of the constituents in the district who have the interest of their country at heart and are willing to rally to its support and maintain its principles and institutions, irrespective as to whether they are of native or foreign birth.

"Having rendered as briefly as I could an account of my stewardship, I take this means of announcing that I am a candidate for renomination as a Representative of the Republican party from the Fifth Congressional District, and in doing so I desire to say that I stand for the principles enunciated in the platform of the Republican Party in convention assembled at Chicago; that I endorse the construction of the issues of the day as defined by our standard bearer, Mr. Charles E. Hughes, in his speech of acceptance in Carnegie Hall; that I am in favor of preparedness, universal training, the protection of American labor and a tariff commission to adjust the differences of the price paid to labor abroad so that we may maintain the high standard of wages paid to American labor by not permitting any goods to enter our ports that will be sold at less price that what the same goods can be manufactured here.

"I stand for Americanism in its true conception of the word, no divided allegiance, but one country, one people, and one flag. I endorse the enactment of such legislation as will insure the prosperity of the country in the future and not contingent upon the sale of munitions of war; the enactment of such laws as will restore American prestige on land and sea and furnish the power to secure proper recognition for American rights; and a policy with the Latin-American races that will restore their confidence in the American people and open their markets to the manufacturers of this country.

"Reposing confidence in the spirit of fairness and justice of the voters of the district, I again solicit your suffrage at the primary election to be held September 26 next, pledging myself to do all that I can for the interest of the Republican Party and the nation at large.

REFUSES TO MAKE "EXIT"

(Continued from page 1.)

iniscent when he made his speech appealing for funds for the New Jersey Soldiers' Relief League. He expressed regret that it was his last appearance as host on Governor's day, but thought that it was appropriate that his visitors should come from his home county of Hudson. He told of the pleasant and enjoyable time he had had in the office, and what a pleasure it had been to meet with his friends to talk over things which were of common interest to Jerseymen. He then reviewed the work which the New Jersey soldiers have done at the border, and asked if they did not want to contribute to make things easier for the boys. There was $207.45 put in the pans which were passed.

Because of the bad weather, the crowd which came to the gathering yesterday did not number over 200, and provision had been made to give luncheon to twice that number. Mrs Fielder directed that the food that was left over be sent to Ann May Memorial Hospital at Spring Lake, and this was done. Earlier in the day a couple of young women from Point Pleasant started to go through the crowd selling tickets for a benefit performance to be given there, and Mrs. Fielder personally left the porch of the cottage and stopped the soliciting. One of the young women persisted and the Governor's wife went to her, took her by the arm, and showed her the way to the automobile in which the solicitor came.

Other vistors besides those mentioned last night included Surrogate John P. Egan, L. J. Tonnele, secretary of the Democratic State Committee and a member of the State Water Supply Commission; Judge George J. Tennant, former Judge John A. Blair, "Pat" Powers, the baseball magnate; District Court Judge Frank McCauley, James Houghton, John Walsh, Stewart Mitchell, County Clerk John P. McGovern, Public Printer Cornelius Ford, Civil Service Commissioner Theodore Smith, Judge Mark Sullivan, Commissioner George Brensinger, Attorney General John W. Wescott, Assemblyman Henry J. Probst, Oliver W. Holcombe and Judge Paul A. Queen, of Hunterdon county.

Hereafter the Advertisements of HEARN
Fourteenth Street, West of Fifth Avenue, N. Y.
Will Be Found On PAGE 7

REAL ESTATE
INSURANCE
MANNING & CURTIS
106 DEPOT PARK

WHERE 1,300 CASES HAVE BEEN FOUND

Health Records Show Paralysis Patients to Be Widely Distributed.

According to reports received in the office of the State Board of Health in Trenton there have been 1,300 cases of infantile paralysis in the State of New Jersey up to Friday. These figures are believed to be several hundred short.

The distribution of the 1,300 cases reported since July 1 by counties follows:

Essex, 722; Hudson, 259; Middlesex, 60; Monmouth, 50; Bergen, 41; Union, 50; Camden, 19; Morris, 28; Passaic, 24; Hunterdon, 11; Mercer, 9; Somerset, 8; Sussex, 4; Burlington, 6; Ocean, 3; Atlantic, 2; Cumberland, 2; Gloucester, 1; Warren, 1.

The distribution of cases by municipalities in the various counties follows:

Essex—Newark, 576; Orange, 37; Irvington, 35; East Orange, 12; Millburn, 12; South Orange Village, 12; Belleville, 9; West Orange, 8; South Orange Township, 5; Montclair, 5; Nutley, 5; Bloomfield, 2; Caldwell, 1; Essex Fells, 1; Glen Ridge, 1; Verona, 1.

Hudson—Jersey City, 68; West New York, 37; Union Hill, 34; West Hoboken, 25; North Bergen Township, 29; Harrison, 17; Bayonne, 12; Kearny, 11; Hoboken, 8; Weehawken, 7; Guttenberg, 7; East Newark, 4.

Atlantic—Atlantic City, 2.

Bergen—Bergenfield, 2; Bogota, 1; Carlstadt, 5; Cliffside Park, 1; Cresskill, 1; East Rutherford, 5; Fairview, 2; Fort Lee, 1; Garfield, 2; Glen Rock, 1; Hackensack, 3; Hohokus, 1; Lodi 1; Northvale, 4; Oakland, 2; Palisades Township, 1; Ridgefield, 1; Ridgewood, 1; Riverdale Township, 1; Rutherford, 2; Saddle River Township, 1; East Paterson, 1; Leonia, 1.

Burlington—Burlington, 1; Chester Township, 3; Delran Township, 1; Woodland Township, 1.

Camden—Camden, 13; Collingswood, 2; Gloucester, 2; Gloucester Township, 1; Pensauken, 1.

Cumberland—Fairfield Township, 1; Stow Creek Township, 1.

Gloucester—National Park, 1.

Hunterdon—Clinton Township, 2; Delaware Township, 2; East Amwell Township, 1; Flemington, 1; Franklin Township, 1; Readington Township, 4.

Mercer—Ewing, 1; Princeton, 2; Trenton, 6.

Middlesex—Dunellen, 1; Metuchen, 3; Monroe Township, 2; New Brunswick, 8; Perth Amboy, 18; Piscataway Township, 1; Raritan Township, 2; Roosevelt Borough, 2; South Amboy, 1; South Brunswick Township, 12; Spottswood, 1; Woodbridge, 9.

Monmouth—Allenhurst, 1; Asbury Park, 5; Avon, 2; Belmar, 1; Bradley Beach, 1; Highlands, 8; Long Branch, 2; Neptune Township 1; Ocean Township, 1; Raritan Township, 4; Red Bank, 3; Spring Lake, 17; Wall Township, 3; Howell Township, 1.

Morris—Boonton, 1; Chatham, 5; Denville Township, 1; Hanover Township, 8; Madison, 2; Passaic Township, 2; Pequannock Township, 1; Randolph, 4; Rockaway Township, 4.

Ocean—Bay Head, 1; Brick Township, 1; Lacey Township, 1.

Passaic—Acquackononk Township, 8; Haledon, 1; Passaic, 2; Paterson, 12; Wayne Township, 1.

Somerset—Bound Brook, 2; North Plainfield, 2; North Plainfield Township, 3; Somerville, 1.

Sussex—Frankford Township, 1; Montague Township, 1; Newton, 2.

Union—Elizabeth, 6; Fanwood, 2 Garwood, 1; Hillside Township, 6 Linden, 4; New Providence Township, 1; Plainfield, 8; Rahway, Summit, 1; Union Township, Westfield, 8; Linden Township, 5.

CHRISTIAN FIELD

The Rev. C. C. Cain, a former pastor of Grace M. E. church, of this city, will preach both morning and evening, tomorrow, in the First Presbyterian church and will be entertained while here by Mr. and Mrs. Andrew Lutkins.

A short gospel address will be delivered tomorrow evening at the Rescue Mission and Miss Etta Raybert will sing.

Rev. John Moore, one of the secretaries of the Baptist Publication Societies, of New York city, will preach at the 11 o'clock service in the Park Avenue Baptist church tomorrow morning. The evening service will be conducted by the Young People's Society and will be out of doors.

In the absence of the pastor, the Rev. Harry Farmer, of Manila, will occupy the pulpit at the First Methodist church tomorrow morning. During the month of August the music committee has arranged to have as special soloist Miss Alice Berning, contralto, of New York, and she will sing at the service tomorrow.

COMING EVENTS.

TODAY.
Old Glory Council, No. 62, D. of L. Outing.

TOMORROW.
Union Service at First Presbyterian church.

MONDAY.
Installation Ladies' Nest of Owls.

WEDNESDAY.
N. J. Division Veterans' Association Outing to Atlantic City.
Social, Stony Hill.

FRIDAY.
Building Trades Council.

SUNDAY.
Union Service—First Baptist Church.

Among the visitors at Rockaway, Cedar Lake, is L. J. Ellis, of Watchung avenue, this city.

Recent arrivals at Buck Hill Falls, Pennsylvania, include H. G. Phillips, of Kensington avenue.

Miss Katherine Newell, of Spruce street, has been visiting friends in Hampton for a number of days.

Charles W. Stephenson, manager of the A. E. Force shoe department, is enjoying a two weeks' vacation with Mrs. Stephenson, at Dover, Del.

Miss Alice Mills and Miss Fannie Case, employes of the A. E. Force store, are enjoying a two weeks' vacation.

Miss Marion Harrington, of West Fourth street, begins a two weeks' vacation today, a part of which will be spent at home.

PROCTOR'S
TODAY AND ALL NEXT WEEK
GERTRUDE HORNIDGE—VOCALIST
TODAY—LAST TIMES
CHARLIE CHAPLIN IN ONE A. M.
MABEL TRUNELLE in "THE SOUTHERNERS"
FRANK BORAGE and ANNA LITTLE in "NUGGET JIM'S PARDNER"
OTHER SPLENDID SUBJECTS
MONDAY
MAE MARSH and ROBERT HARRON in "The Wild Girl Of the Sierras"
KEYSTONE COMEDY
The Last Episode of "The Mysteries of Myra"
TUESDAY
DOROTHY GISH And The Triangle Kiddies in "THE LITTLE SCHOOL MA'AM"
KEYSTONE COMEDY
The 10th Chapter of "THE SECRET OF THE SUBMARINE"
COMING MONDAY—AUGUST 21
A Picturization of Elinor Glyn's Famous Novel
"ONE DAY"

The surest way to independence.
Founded by JOHN F. DRYDEN
THE PRUDENTIAL IS AS STRENGTH OF GIBRALTAR
Pioneer of Industrial Insurance in America
The Prudential
FORREST F. DRYDEN, President
Prudential Day
The National Pay-Day
Ask What It Means

We Handle Only the Best Coal Obtainable
CONSUMERS COAL COMPANY
Why be satisfied with an inferior quality which costs you just as much per ton and gives you a lot of trouble? Give us your next order and become convinced of the superior quality of our Coal.
CONSUMERS COAL CO.
Tel. 66 225 Madison Ave.

PANAMAS
FOR LADIES and GENTS
Are you thinking about having your Panama hat reblocked and cleaned? We will do it for you and add a new band and new leather, to look and wear like new.
No acid, sulphur, talc or numerous other preparations used.
Latest styles you will find here.
HERSEY HAT M'F'G and RENOVATING CO.
130 PARK AVE.

For The Home Builder

UNION COUNTY GROWS IN BUILDING LINE ALTHOUGH COMPARATIVELY SMALL IN SIZE

Union county is comparatively small in territory. It is great among the counties of New Jersey in activity, in industrial and commercial wealth and in population. It is exceptionally rich in opportunity. Its future prospects are monumental.

It is necessary to have in mind two distinctive features upon which the development of Union county must be based when considering its promises of future progress. The entire territory embraced between Elizabeth at its extreme eastern end and Plainfield on its western boundary; between Rahway at the south and the thriving residential city of Summit at the north offers manifold opportunities not alone along the lines of industrial evolution but also along the lines of residential growth.

Union county, with Elizabeth, a city of 84,000, as its metropolis, lies closely and advantageously at tidewater. The industrial future of this city and its outlying environs promise well because of its waterfront advantages alone. Elizabeth has ready access to pathways of the sea upon which are carried the greater part of the burden of foreign commerce.

Stretching westward and southward into the very heart of the nation are at least five great trunk line railways, the rights of way of which fairly honeycomb Union county territory. Union county lies directly between the two great cities of New York and Philadelphia, and is directly in the path of a vast part of the passenger and freight tonnage of the country. It is a terminal for a large part of this traffic and activity.

All along the rights of way of the railways that cut through the territory of Union county are offered manifold opportunities for industrial plants. Abundant acreage for industrial plants are furnished in this county, the official life of which is lived out in the metropolis. Union county offers the promoter of industrial activities the opportunity to establish his factory on abundant acreage in the county and yet not far from his official offices in New York.

The chimneys of industrial plants of unusual variety and exceptional importance rise everywhere throughout the county, indicating that the advantages for industrial building offered by it have not been overlooked. There are already located in various parts of this section industries famous throughout the world for their service to humanity and for their greatness.

Union county, moreover, is becoming yearly more and more popular among home-seekers of the metropolitan district. Thousands of substantial business and professional men of New York, Newark and Jersey City are building their homes in the delightful residential cities and boroughs of this section. The development of Union county as a residential section is going forward with amazing rapidity. It must go forward even more rapidly in the future. The very fact that such beautiful and advantageous residential places as Plainfield, Summit, Westfield, Cranford, the Roselles and Elizabeth as well as many other places of their character lie approximately within a half hour of Broadway, makes home-making in this section attractive.

It means much to the commuter and his family who are seeking a home spot to find themselves able to reach the very heart of the shopping and amusement center of the metropolis as readily as though they lived in what in any sense of the word may be called the desirable residential section of New York, and at the same time make their home far removed from the bustle and din of city life in the delightful environs of such residential places as are scattered thickly over this county. It means much to home-seekers, too, to be able to live in a really delightful and desirable residence environment and be within ready access of the attractive beaches and resorts of the Jersey shore.

The value of real estate has gone up rapidly in this county in recent years. This is not alone true of urban realty, but of plots and farms in outlying sections. The commuter of these times, with his high-power automobiles and his access to modern facilities that make a home wherever located comfortable, does not hesitate to lay his hearthstone somewhat remote from railway stations and city boundaries in the green depths of the country.

Union county, too, is well served by systems of trolley lines that reach in every direction into every part of it. It is no longer necessary for the laboring man to dwell close to the factory in which he toils. It is possible for him to spend his rest hours as far removed from the hum of its wheels as his fancy dictates.

Few counties of the State are increasing in population so rapidly as Union. Few counties have a more promising future before them.

CONTRACTS FILED

Among the building contracts filed in the office of the County Clerk in Elizabeth during the past week are the following from this city:

H. J. Cochran with Allen B. Laing Co., electric work, new building, Prospect avenue, Plainfield....$511

Same with Baker Painting Co., painting work $1,250

Same with Arthur Neuman, plumbing work $3,584

Thomas MacDonald with Charles E. Towe, entire work new building, Plainfield $6,555

REALTY TRANSFERS

The following local realty transfers have been recorded in the office of the County Clerk in Elizabeth during the past week:

Randolph Osceola Marsh et ux. to Robert J. Clarkson, center line John street, corner West Fourth street, Plainfield $2,250

Herman Katch et ux. to Erminio Nobile, et al., lot 15, block D, map of Watson Whittlesey, Plainfield..$1

Highland Park Realty Company to Harvey R. Linbarger, southwesterly side Emerson avenue, corner George street, Plainfield $1

Anne E. Boice to George D. Wilson, southeasterly side Stelle avenue, corner Hobart avenue, Plainfield.$1

George E. Hall et ux. to Euphenia J. Robinson, middle of Grant avenue, corner Lebbeus L. Manning, Plainfield $1

Mountain View Heights Realty Company to Fannie G. Anderson, lots Nos. 37, 38, block 2, map of Plainfield $1

Samuel Emelson et ux. to Morris Levine, northeasterly side Lee place, corner West Third street, Plainfield $1,350

Alfred Spangenberger et al. to Knud Dschroeder, et al., southeasterly side West Fourth street, corner Prescott place, Plainfield $1

Leander D. Lovell to Gertrude C. Lovell, northerly side Martine avenue, corner Kensington avenue, Plainfield $1

Arthur Lovell to Leander D. Lovell, same as above $1

Fred W. Cheesy et ux. to George A. Dunning et ux. northerly side Midway avenue, corner Henry L. Hall, Fanwood $900

Hereafter the Advertisements of HEARN Fourteenth Street, West of Fifth Avenue, N. Y. Will Be Found On PAGE 7

JEWISH BUSINESS MEN START WEST END BOOM

A group of local business men, headed by Nathaniel Bernstein, has been formed to start a realty boom in the West End of the city that will probably be one of the largest that section has experienced in years. According to present plans there will be at least twenty-five houses built with all modern improvements and costing in the vicinity of $4,000. Some of the contracts have already been let, but it is doubtful if active work will be started before spring.

MIDDLESEX TRANSFERS

The following realty transfers have been recorded in the office of the Middlesex County Clerk, at New Brunswick during the past week:

Hattie M. Apgar, Ind., and as ex-rx to Geo. A. Herman, lots 29-30, block 26, map Village of Dunellen, Dunellen, $600.

Schwartz Land and Imp. Co., to Herman A. Bosch et al., plots 142-147, map Bound Brook Heights, Township Piscataway, $900.

Merchants' and Traders' Realty Co., to Stanislaw Ryczk, lot, Plainfield Park, South, Township Piscataway, 1.

Geo. G. Larson and wife to John C. Holst, 2 lots South Plainfield Manor, Township Piscataway, $1.

Holly Crest Realty Co., to Ferdinand Schmid, 2 lots Holly Crest, Township Piscataway, $1.

Wilhelm Lockenvitz and wife, to John P. Fenner, 2 tracts Borough of Dunellen, $1.

Cameo Realty Corp to Vincenzo Lodato, lots 89-90, block 12, map Cameo Realty Corp., Township of Piscataway, $1.

Jersey Central Realty Co., to National Land and Building Co., plots 119 to 121, map Dunellen Estates, Dunellen, $1.

United Land Dev. Co., to Maria Rosie Culbert, lot 30, block 1, map New Market Heights, Township Piscataway, $1.

—Going to build? See Saturday's Press.

—Among the readers of this newspaper's classified columns are possible buyers for any desirable real estate in this city.

A MODEL FOUR-ROOM BUNGALOW

DESIGNED BY CHAS S. SEDGWICK, ARCHITECT.

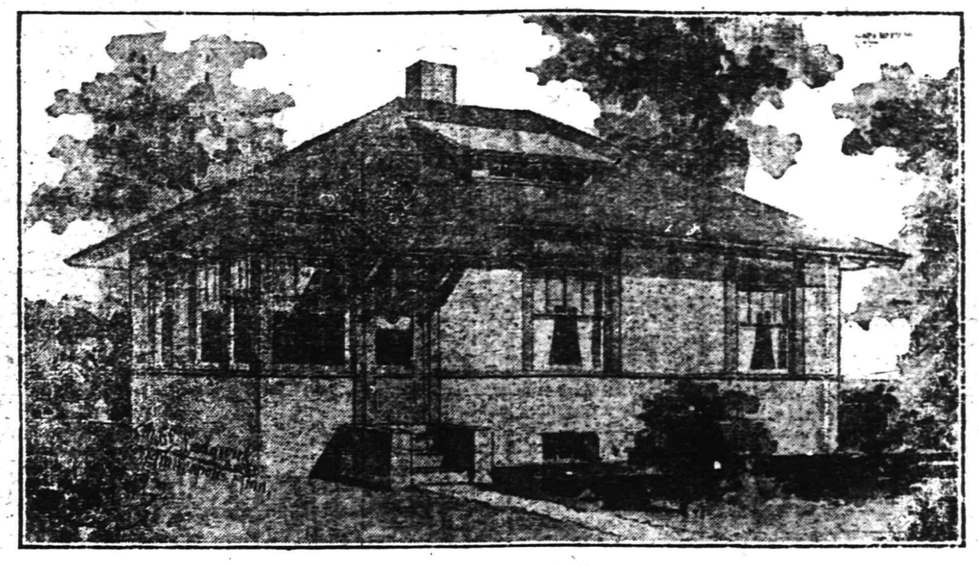

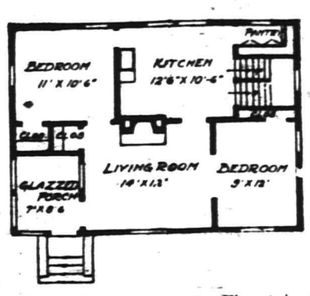

THIS bungalow is one that has attracted much attention and is well adapted to the use of a small family, it has a very pretty and attractive exterior and has many good features that are often absent in larger and more expensive houses. The size is 32 feet front and 24 feet depth, this includes a corner glazed porch or sun room, the eaves have a liberal projection. The story is 9 feet in height and the attic is good and large, affording ample space for storage and if desired a fair sized room could be provided. The exterior is finished with cement stucco and the whole construction is first class, making a good substantial structure. The outside trimmings are stained brown and the sash painted white, the roof shingles stained red. The inside finish is of Washington Fir stained mission brown and the floor is of birch.

The arrangement of the stairs is very convenient, with a grade entrance to basement and kitchen and stairs over to attic, with a good platform making easy stairs. The convenient little pantry with window also is an added convenience, so that the kitchen can be used for eating purposes. There is a full basement and a good hot air furnace. The original cost was $1,800, and should not exceed $2,200, in any locality. There is one central chimney with flue for furnace and kitchen and separate flue for fireplace. The windows are liberal in size and well arranged for making pleasant rooms and with reference to inside wall space as well as outside looks. This plan has had special study and is indeed a "model" home for a small family. With a pretty setting of flowering shrubs and trees it will attract more than usual attention.

IN THE SUBURBS

The contract for doing the masonry work at the new First Baptist parsonage in Dunellen has been awarded to Contractor Firman Gise, of Dunellen, who is now at work on the job.

The contract for doing all carpenter work at the new plant of the American Motor Corporation, now being erected at Grant avenue, Plainfield, has been awarded to the Apgar Construction Company, of Dunellen.

Improvements in the repapering and interior decorating line have just been completed at the house on Front street, Dunellen, occupied by Charles S. Jennings and family. The artist on the job has been Contractor William L. Coriell, of New Market.

The new Leslie E. Latham house on Prospect avenue, Dunellen, is being painted by Contractor Thompson, of Mountain View Terrace.

As the result of some business deals that have recently been put through, the Jeitles property fronting on Prospect avenue and running through to Fairview avenue, Dunellen, is once more on the market and will be sold off in lots or as a whole to suit a customer. R. N. Jeitles, of Philadelphia, one of the three Jeitles brothers, was here a portion of last week, renewing many local acquaintances and at the same time placing signs on the property and otherwise getting ready for its sale.

The property was sold by the three brothers some time ago to George Goebert, of Philadelphia and New York, but he has now reconveyed it to R. N. Jeitles and his younger brother. The older brother is no longer connected with it.

PIAZZA BEING REMODELED.

David Conover, of Jackson avenue, the borough, has the contract for the remodeling of the piazza of the Vermeule residence on Jackson avenue. The old porch has been entirely torn down and the new addition will be completed within a short time.

—Try Press want ads. They pay.

Best Work at Reasonable Figures
SPECIAL SHOP WORK. OLD STAIRS REBUILT.
Screens, Screen Doors, Flower Boxes and Stands.
Prices Low. Estimates Furnished Free.
Small Jobbing Taken Care of Promptly.
ERNEST G. BICKNELL
Shop—16 Steiner Place—North Plainfield
'Phone 2059-R. Alfred H. Bicknell. Watchung, N. J.

Garage Roofs Must Be Spark-Proof

Shingles or ordinary prepared roofings will not do. They are highly inflammable—*dangerous!* You need a roof upon which sparks drop dead—a roof that is fire-resisting, weatherproof, and wear-proof. We have it. This roofing is

Pronounced "RU" as in RUBY
RU-BER-OID ROOFING
COSTS MORE - WEARS LONGER

We can heartily recommend RU-BER-OID. Our customers use it and know that it is permanent and economical.

RU-BER-OID is not only fire-resisting, but it affords an all-year, every-sort-of-weather protection, repelling heat, cold and moisture.

RU-BER-OID far outlasts cheap imitations, because its long-wearing qualities are *built in*. In hundreds of instances RU-BER-OID is still weatherproof after 20 years wear.

The U. S. Court of Appeals recently enjoined imitators from using the word "Rubberoid or any similar name as the trade name or brand" of their roofing.

We sell the *genuine*,—with the "Ru-ber-oid Man" on the roll, as shown above. We have RU-BER-OID in slate gray and in distinctive Tile Red or Copper Green.

Drop in and see RU-BER-OID when you are in this neighborhood.

J. D. LOIZEAUX LUMBER CO.
PLAINFIELD, N. J.

BOROUGH PERMITS SHOW PLANS FOR NEW HOME

The North Plainfield Council has granted to C. A. Murray, a New York broker, residing in the borough, a permit to erect a $15,000 dwelling on Rockview avenue. The plans call for a two story and a half structure, containing fifteen rooms with modern equipment throughout. The carpenter contract has been awarded to Michael Rimmer, of this city.

During the past week permits were also granted to Frank Caruso of Warren street, for an addition to his dwelling, and Nicholas Thul, of Howard street, and J. A. Wilson, of Grove street, for garages.

In the Churches

Baptist.

First Baptist Church—Rev. Dr. Philip B. Strong, pastor—9:45, Sunday-school and Men's Conference Class; 11:00, preaching; 6:45, Christian Endeavor Society meeting.

Park Avenue—Rev. Dr. Birney S. Hudson, pastor — 9:45, Sunday-school; 11:00 a. m., preaching; 7:10, Young People's meeting; 7:45, preaching.

Seventh-Day Baptist, corner of Central avenue and Fifth street—Pastor, Rev. Edwin Shaw—Services every Sabbath (Saturday) at 10:30; Sabbath-school at 11:45; Junior C. E. at 3:00; Young People's C. E. at 4:00; church prayer meeting Friday evening at 8:00.

Temple—Rev. M. C. Conover, pastor—9:00, prayer meeting; 11:00, preaching; 9:45, Sunday-school; 7:00, C. E. Society services; 7:30, preaching.

Mt. Olive—M. W. Vaughan, D. D., pastor—11, preaching; 2:30, Sunday-school; 7:15, prayer and praise; 8:00, preaching.

Calvary—Rev. D. Y. Campbell, pastor—11 a. m., preaching; 2, Sunday-school; 7:45, preaching.

Shiloh—Rev. Edward Roberts, pastor—11, preaching by the pastor; 3:00, Sunday-school; 8:00, preaching.

Ebenezer Church—East Third street—Rev. L. L. Croon, pastor—11:00, preaching; Sunday-school, 3 p. m.; B. Y. P. U. meeting; 8:00, preaching.

Presbyterian.

First—Rev. Dr. Charles E. Herring, pastor—Sunday-school at 9:45, preaching 11:00 a. m.

Crescent Avenue—Rev. Dr. John Sheridan Zelie, minister—10:30, preaching.

Hope Chapel—Sunday-school 9:30 a. m.; morning service, 10:30 a. m.; Y. P. S. C. E., 7:00 p. m.; preaching, 7:45.

Watchung Avenue Presbyterian Church—Rev. Joseph O. McKelvey, pastor—11:00 a. m., preaching; Bible class for men, E. E. Parvin, teacher; 7:45, preaching; Y. P. S. C. E., Tuesday at 8 p. m.; Jr. C. E. S., Tuesday at 4 p. m.

Bethel Chapel—Rev. William Lloyd Imes, pastor—Services at 11 a. m.; 3:30 p. m., Sunday-school for children over 16 years only; 6:45, Christian Endeavor; 8 p. m., preaching.

Reformed.

Trinity—Rev. John Y. Broek, pastor—9:45, meeting of Bible school in all departments; 6.45 Christian Endeavor.

Netherwood Church, Leland avenue—Rev. Edward Ralston, pastor—9:45, Sunday-school; 11, preaching, 7:00, C. E. Society meeting; 7:45 p. m., preaching.

Marconnier—Rev. J. Tucker Lansdale, pastor—9:45, Sunday-school; 11, morning service; 7:45, evening service.

German—Craig place and Due street—Rev. George Hauser, pastor—10 a. m., Sunday-school; 11 a. m. preaching by the pastor; first Sunday in each month. Evening services second and fourth Sundays.

Episcopal.

Grace Church, East Seventh street—Reverend E. Vicars Stevenson, rector—Services, 7:30 a. m., Holy Communion; 10:30 a. m., morning prayer, litany and sermon; (first Sunday, Holy Communion and sermon); 4:30 p. m., choral Evensong; Thursday, Saints' Day and Holy Days, 10 a. m., Holy Eucharist.

Church of the Heavenly Rest, Clinton avenue and West Fifth street, Rev. Cortlandt H. Mallery, rector—8:00, Holy Eucharist; 11:00, matins and sermons; Fridays and Holy Days, Holy Eucharist at 10:00 a. m.

St. Stephen's Church, Netherwood, Rev. Henry Mesier, rector—Services, 8 a. m., Holy Communion; 11 a. m., morning prayer and sermon; (Holy Communion first Sunday of each month); Sunday-school, 9:30 a. m. All sittings free.

St. Mark's Mission for Colored People, Masonic building, 722 St. Mary's avenue—Morning prayer and sermon at 11 o'clock; evening prayer and sermon at 8:15 p. m.; celebration of Holy Eucharist every second Sunday at 11 a. m.; Sunday-school at 10 a. m., Grace Parish House. Rev. Chas. S. Sedgewick, deacon, in charge.

Church of the Holy Cross, North Plainfield, Rev. H. St. G. Burrill, rector. Holy Communion tomorrow at 7:30 a. m.; morning prayer and sermon, 11 a. m. There will be no service in the church after tomorrow until the first Sunday in September.

Methodist Episcopal.

First—Rev. Dr. Charles M. Anderson, pastor—9:45, Sunday-school; 11 a. m.; 7:00, Epworth League.

Monroe Avenue Church—Monroe avenue and West Fourth street—Rev. D. B. F. Randolph, pastor—Morning service, 10:45; evening service, 7:15.

Grace M. E.—Rev. C. S. Gillespie, pastor—Sunday-school, 9:45; preaching-service, 11:00 a. m.; Epworth League at 7:00; preaching at 7:45.

Mt. Zion A. M. E.—Rev. J. W. P. Collier, pastor — 11:00, preaching, 12:15, class meeting; 6:45, C. E. Society meeting; 8:00, preaching.

Roman Catholic.

St. Mary's—Rev. Bernard M. Bogan, rector—Masses, 6:30, 7:30, 8:30, 9:30, 11 a. m.; vespers at 3:30.

St. Joseph's—Rev. Father Peter J. Hart, rector—Masses at 7, 8:30 and 10:30 a. m.; Sunday-school at 2:30; at 3:30, meeting of church societies at 4 o'clock.

Congregational.

Congregational Church—Rev. Howard Ernest Clark, pastor—Preaching at 10:30, Children's Day exercises will be the feature of the service. Sunday-school at 11:50, Young People's service at 7:30.

Friends.

Meeting-house, Watchung avenue and Third street—Meeting First-day at 11:00.

Lutheran.

St. Peter's—Rev. G. Daeuble, pastor—Grove street and Mercer avenue—9:30, Sunday-school, German and English; 10:30, preaching in English first Sunday in month.

Swedish—East Seventh street—Stated supply, Rev. Karl Anderson—Service at 8 o'clock.

Unitarian.

All Souls', Park avenue—Rev. John Baltzly, minister — Morning service, 10:30.

Not Classified.

Salvation Army—Public services at 10:30 and 8 p. m.; 2:30, Sunday-school; 6:30, Young People's Legion.

Plainfield Rescue Mission—John LeMatty, superintendent—In W. C. T. U. rooms—8:00, gospel service.

Italian Mission, 409 East Third street, Aurelio R. Mangione, pastor—Morning service, 10:30; Sunday-school, English and Italian, 2:30; evening service, 8 o'clock.

Evona Chapel—3 p. m., Sunday-school; 7 p. m., C. E. Society meeting; 8:00 p. m., gospel address.

W. C. T. U., Madison avenue, 4 p. m., gospel temperance service.

Associated Bible Students—Meetings as follows, at 436 West Fifth street: Sunday 10:30 a. m., Berean Bible study; Wednesday evening, 8:00 p. m., prayer and praise; Friday evening, study of Tabernacle types and their anti-types.

Gospel Hall, 110 Liberty St., near Front street—Sunday-school at 9:30 a. m.; Gospel preaching every Sunday evening at 7:45; prayer and Bible study Wednesday at 8:00 p. m. All are cordially welcomed. Sunday at 10:45 a. m., meeting for believers

Regular services of the Christian and Missionary Alliance held at German Reformed church, corner Duer street and Craig place, one block from postoffice. Sunday afternoon at 3:30 and Friday at 3:30 and 7:30 p. m.

CHRISTIAN SCIENTIST.

Christian Science Society, in Plainfield, New Jersey (128 East Seventh street). Services: Sunday, 11 a. m., Wednesday, 8 p. m.; Sunday-school, 9:45 a. m. Reading-room open each week day, excepting legal holidays, from 2 until 5 o'clock. Subject: "Soul." Golden text: Psalms 37:34. Lesson sermon: "Wait on the Lord, and keep his way, and he shall exalt thee to inherit the land."

First Church of Christ, Scientist.—Babcock Building, 249 West Front street—Services Sunday-school 9:45, service at 11:00 a. m.; Wednesday, 8:00 p. m.; reading-room open daily from 2:00 to 5:00 p. m., except Sundays and legal holidays. Subject: "Soul." Golden text: Psalms 37:34. Lesson sermon: "Wait on the Lord, and keep his way, and he shall exalt thee to inherit the land."

MAINE DEMOCRATS CONFIDENT.

Augusta, Me., Aug. 12.—With prominent spellbinders scheduled for speeches in various parts of the State, the Maine Democrats today enter upon the final stage of the campaign which will end with the election one month hence. The party leaders predict victory by a substantial margin in both State and national elections, but at the same time they are not going to risk becoming victims of over-confidence. They have entered upon the campaign with a great deal of zest and they are planning to pursue it with vigor and enthusiasm until polling day. A veritable flood of Democratic oratory will be let loose over the Pine Tree State during the ensuing four weeks. Among the party leaders of national prominence who will be heard on the stump will be three members of the President's cabinet—Secretaries Baker, Daniels and Redfield—and United States Senators Williams of Mississippi, Lewis of Illinois, Hollis of New Hampshire, Underwood of Alabama, and James of Kentucky.

—If you have something to rent, you have something to advertise—and something that it will pay you to advertise adequately and persistently.

Plainfield Daily Press

Published Daily except Sunday, by the PLAINFIELD PRESS COMPANY, 198 North Avenue.

Entered at the Plainfield, N. J., Postoffice as second class mail matter.

Leslie R. Port, Managing Editor.

TELEPHONE PLAINFIELD 3000.
Private Branch Exchange connecting all departments.

Two cents a copy. Ten cents a week. $5.00 a year in advance. Delivered by carrier or by mail. No extra charge for papers mailed to points in the U. S. and Canada.

Any subscriber failing to receive a single issue will confer a favor by notifying the business office.

Advertising rates mailed on application. Copy for change of advertisements to ensure change for same day must be at the office by 9 a. m.

PLAINFIELD, NEW JERSEY, AUGUST 12, 1916.

On Saturdays the editorial column of the Daily Press is conducted, at our request, by citizens who are free to express their own views. Today the contribution is from the pen of Dr. Charles A. Eaton, pastor of the Madison Avenue Baptist church, of New York.

• • • • • • •

AFTER THE WAR—WHAT?

John the Baptist "stood between two worlds; one dead, the other unable to be born." His message was "Repent," which word as used at that time meant "change your minds." "A new age is dawning. A new kingdom is at hand. You cannot pass from the old to the new without profound changes in your thinking about God and man; about justice and holiness; about the laws of social life; about the world and its destiny."

In our time the great war has brought a similar message to the whole race of man. We too must change our minds, radically, about our social institutions and systms of law, our standards of value, our religions. It is evident that our civilization which we thought so permanent and praiseworthy rests upon too narrow a foundation. A new age is here; an age of universal contact between races. An age of universal commerce in ideas and things. An age in which parochialism in religion and provincialism in politics must perish. The time has come when men must begin to think in terms of the race; when all conscious social development must become a part of a world process. We must find universal moral ideas and standards under which the nations and races may live together in peace. This is the age in which the soul of man must hold dominion over the works of his hands.

Vast and fundamental changes in thoughts and institutions have already been effected. Almost without exception the nations at war have changed in tone and temper. We know of a certainty that there is a new Russia, a new France, a new Britain. Our own nation, invincibly averse to self-analysis and criticism, is questioning the value of her material prosperity, apart from spiritual power, and is beginning to acquire an international mind.

Germany, too, must change her mind. Indeed the war cannot end until she does. Less than two generations ago Charles Darwin gathered up the groping and experimentations of centuries of scientific effort and gave to the world the theory of evolution; chief among its laws was the survival of the fittest by natural selection. In every department of life, since then, men have been trying to find in this law a sufficient explanation of all facts and phenomna. But Germany seems to have been the only nation which, consciously or unconsciously, has adopted this law as the fundamental principle of her national and international policy.

Around this idea has nucleated the whole program of efficiency and frightfulness. The natural right of the strong to do as he pleases with the weak appears in Neitzsche as the Superman. The historian Treitschke sums up his philosophy in this statement: "Weakness is the political sin against the Holy Ghost." Bernhardi lays down the principle that "War is a biological necessity." National and international ascendency by the intelligent relentless use of force is the German creed.

This is nothing more nor less than the law of the jungle adopted by the most intelligent, efficient and socially progressive nation in the world. And against this jungle law as a proposed basis for civilization the world is in arms. For the world has come to see that while the survival of the fittest is the law of natural life, it cannot be applied to any human society without being brought under the restraint of reason and right and love. Strength confers no rights which are not balanced by equally imperative duties.

Nowhere does the change in thought created by the war reveal itself more clearly than in the search which has already begun for a suitable political instrument to be used in the rebuilding of society. Thus far it seems that we shall have to choose one of four methods which hitherto have sought the suffrage of men. And choosing one we may find it wise to add to it the best contained in the others.

The first method of political government is despotism which has long been practised under many forms and with varying degrees of efficiency. This theory derives its authority from above, beginning with a divine right to rule, arbitrarily conferred upon the ruler by Almighty God. There is small doubt that this form of government will not survive the changes of the near future, but it is equally certain that the new society will be forced to a strong, efficient and centralized government.

The second theory is socialism, which has made important progress since the war began and which is destined to wield tremendous influence in the future. Its limitations will appear when it begins to invade the right of the individual to himself. Its relation to this inexpugnable right constitutes the final test of every form of government.

A third theory is anarchy, which is the extreme opposite of socialism. Philosophical anarchy has a long history, reaching back to the Greeks. In modern times it has found brilliant advocates in men such as Proudhon, Godwin, Tucker and Prince Kropotkin. In essence anarchy proposes to abolish all government and all law except the law of individual need and desire. This is a very beautiful theory, but it will not work because it is contrary to the facts of human nature.

We are thus shut up to the choice of democracy as the method, instrument and ideal to be used in building a new age. Thus far democracy has been the most difficult and often the most inefficient form of government. Nevertheless it is the only possible instrument for the future use of civilized societies. Democracy is the key to history. The purpose of all social progress is to place upon every man and every woman in the world his or her full share of burden and responsibility for the welfare of the race, and to guarantee such conditions as shall make this possoble.

As we face a worldwide application of the principles of democracy to government, economics, religion and thought, our supreme need is a general rise in the level of character and intelligence. Without this the new age will fall into disastrous ruin.

A democratic society must have at its centre a government strong, efficient and just, yet without tyranny; deriving its powers from the consent of the governed and not from divine right. It must fully safeguard the individual in the sanctity of his own personality, so that its social life shall have diversity as well as unity. And it must, with utmost courage, make the commonwealth safe from lawless and selfish exploitation in the interests of the individual.

The profoundest conviction of my life is that the mind of Jesus of Nazareth, who was presented to the world by John the Baptist, lie the intellectual concepts and social principles which will suffice to guide the new age to fullest success. And in His spirit is resident sufficient moral energy to impel the whole world forward on its long and tragic journey toward the complete establishment of the kingdom of God on earth.

On the Spur of the Moment

by Roy K. Moulton

Advertising.

There was a man in our town
And he was wondrous wise;
He swore (it was his policy)
He would not advertise.
But one day he did advertise,
And thereby hangs a tale—
The "ad" was set in quite small type,
And headed "Sheriff's Sale."

A hammock slung upon an Arctic flo;
A group of icebergs sailing to and fro;
And thou beside me pelting me with snow—
If that ain't Paradise, I'd like to know.

A lackey standing o'er me swatting flies
From early morn until the daylight dies;
Another through the night to slap the skeet—
Ah, that, me thinks, were Paradise complete.

A shady spot in some sequestered glade,
And thou beside me brewing lemonade,
That tinkles in a pitcher of cracked ice—
That's what I call an August Paradise.

'Proof Is Offered.

Every pint of whiskey a man drinks shortens his life by eleven hours and every pint of beer steals twenty-five minutes from his life.

The foregoing statement is made by an eminent temperance writer and is mostly bosh or rot, adds Polk Daniels in the Kansas City Star. I can take a pencil and show by figures that if every pint of whiskey Gib Childers has consumed had shortened his life by eleven hours, he would have died nine years before he was born.

Yes, Summer Is Here.

Nantucket, August 12.—A monstrous sea serpent with a large horn in the middle of his back and a forked tongue seventeen feet long by actual measurement was seen sporting in the water about five miles off this port this morning. It did not attract much attention, as the natives here are used to sea serpents. This serpent has a nose like a horse and a voice like a circus elephant. It is believed to be 118 feet in length.

Atlantic City, August 12.—A school of singing fish has appeared off the coast and the fish entertain the resorters every night with music, singing many of the classics and lulling visitors to sleep. There are believed to be more than 4,500 fish in the school, which is one of the largest schools of singing fish ever seen in this locality, even by the old inhabitants. There are several inhabitants here who are more than 100 years of age.

A Modern Romance.

Oh, they sat upon the sofy, him and her,
And he clasped her little hand quite close to his'n.
They set their quite a while and didn't stir,
Until the round and yaller moon had risen.

And then he said: By yon moon 'way out yonder,
You'll never wed another man, I swear it.
Take this here solid gold (filled) ring, by thunder,
And on your dainty finger always wear it."

She said: "Thank you, kind sir, I'll take the ring, sir,
I'll always wear it, even when I slumber;
But wedding you is quite another thing, sir;
There's others, and I'll simply take your number."

"He who laffs last laffs best," is an old saying,
Our hero got revenge for his enthralment.
They came and got the ring, for he stopped paying,
The 27-cents-a-week installment.

"Josh Hayrake has quit the farm and gone to the city. Got mad at the old man because he kept making him feed the chickens."

"What's Josh doing in the city?"

"That's the funny part of it. Josh is a waiter in a swell cafe. He writes you oughter see some of the chickens he has to feed."

- Proctor's Theatre -

Charlie Chaplin in his latest comedy, entitled "One A. M.," which appeared at Proctor's yesterday and continues today, presents on the screen a large number of things that he did not learn from a correspondence school. The story of "One A. M.," which deals with Chaplin's adventures in the home of a bachelor friend whose hobby is collecting stuffed animals, in itself is excruciatingly funny, but when combined with the art of the comedy star it becomes a continuous laugh. A novel feature in connection with this production is the fact that aside from about a hundred feet of film at the beginning, Chaplin is the only person in the cast, a decided innovation on the screen and a daring attempt to say the least, for a star is taxed to his utmost to hold the interest and amuse through 2,000 feet of film. This Chaplin succeeds in doing without apparent effort, and "One A. M." will doubtless be acknowledged one of the season's most pleasing comedy creations. In addition, today Mabel Trunelle, supported by a capable cast, is starred in "The Southerners," and Frank Borzage and Anna Little are featured in a heart interest story of the West entitled "Nugget Jim's Partner."

Miss Hornidge, the talented soprano, has been engaged to appear at Proctor's for another week, and, starting Monday, will introduce new film song selections. On Monday the feature photoplay will be a Triangle-Fine Arts production entitled "The Wild Girl of the Sierras," with Mae Marsh and Robert Harron as co-stars. This duo prove to be thoroughly at home in this style of vehicle, and Miss Marsh gives one of the best screen characterizations she has ever attempted in any production. On Tuesday Dorothy Gish and the popular Triangle kiddies will appear in a human interest story entitled "The Little School Ma'am," while on Wednesday of next week Virginia Pearson, the renowned Fox star, will be presented in a highly dramatic offering entitled "A Tortured Heart."

Mae Marsh In New Triangle Release, "The Wild Girl of the Sierras."

At Proctor's Monday.

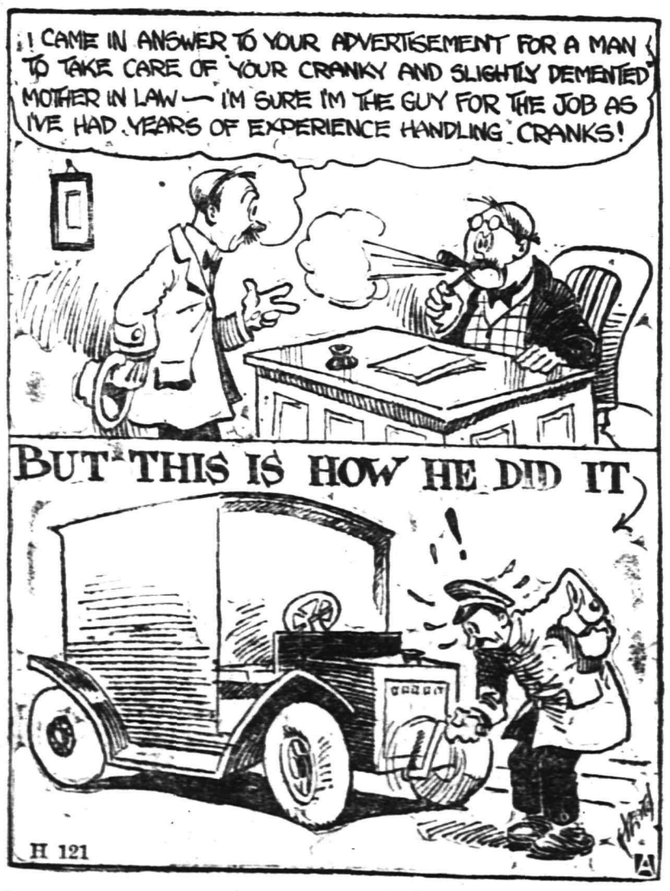

'THE COMMON LIAR

NEW YORK GIRL LATEST BLACK TOM VICTIM

After suffering from delirium since the morning of the Black Tom explosion, when her house was badly shaken, Kathleen Lynch, aged 16, who lived at 428 Fifteenth street, New York, died Thursday night. The physician said that her death was due to the explosion.

SHERIFF EUGENE KINKEAD MAY RUN FOR CONGRESS

It is reported from Jersey City that Sheriff Eugene Kinkead is considering the possibilities of becoming a candidate for the Democratic nomination for Congress. His term as sheriff expires in November, 1917.

AUGUST 12 IN HISTORY.

1759—Battle of Kunersdorf, one of the bloodiest in history, fought between 43,000 Prussians and 71,000 Runssians and Ausans; casualties estimated at 40,000.

1806—Spaniards recaptured Buenos Ayres and made the British troops there prisoners.

1830—First American railroad, Mohawk and Hudson, completed between Albany and Schenectady.

1851—Opening of the Nicaragua route between New York and San Francisco.

1898—Peace protocol signed and an armistice declared between Spain and the United States, the blockade of Cuba raised.

1898—Annexation of Hawaii to the United States.

1915—General D'Artiguenave elected President of Haiti by the National Assembly with the sanction and protection of the United States.

The War.

1914—England declared war on Austria.

Germans, after investing Liege, move on toward Brussels; heroic resistance of the little Belgian army at Haelen.

Turkey purchased from Germany the cruisers Goeben and Breslau.

Montenegrins and Serbians advance into Bosnia and bombard Goreshda, near Sarajevo.

1915—Allies continue to gain on Gallipoli, inflicting heavy losses to the Turks.

Teutonic forces continue successful advance beyond Warsaw toward the powerful fortress of Novo Georgiewsk.

MONEY ORDERS TO BORDER.

Money transfer service for members of the National Guard on the Mexican border will be given at half price, the Western Union Telegraph Company has announced. The low rates go into effect at once.

—An inefficient office helper may serve to turn the tide against you in many a possible business transaction.

—A good many of the readers of this newspaper are "probable buyers" of your property. Do they know that it's for sale?

—When discontent reaches a certain point, the furnished room advertisements become very interesting to some people.

PUBLIC LIBRARY NOTES

Recent Fiction for Summer Reading.

Bonner, Geraldine. Black eagle mystery.

"Those who read 'The Girl at Central' will meet old acquaintances in Geraldine Bonner's latest mystery story. Much of the tale is hardly credible, but this is forgotten in the pleasant excitement induced by unfolding events."

Brown, Alice. Prisoner, The.

"Good as Alice Brown's fiction has always been, in her new novel she has done far and away the best, the largest visioned, the ripest work that has ever come from her pen. In a way, the story deals with the readjustments of the life of a man after his release from prison, where he has spent a term of years as a defaulter. But it is too big in its scope and too far-reaching in its vision to be ticketed as a 'prison reform' or an 'ex-convict' story, or, indeed, as any special kind of a story."

Chambers, Robert W. Girl Philippa.

"In this splendid romance of war and love and adventure, Mr. Chambers returns to the style of his novels of the Franco-Prussian War—'Lorraine,' 'Maids of Paradise,' etc. An English officer, an American artist, a Sister of Charity, and the Girl Philippa are the chief figures in the story, which chronicles the daring attempt to steal the secret of the famous Harkness shell. Dramatic incident piles on incident with bewildering rapidity, and there is always that delightful touch of romance which has made Mr. Chambers a favorite with a million readers."

Dix, Beulah M. Battle months of George Daurella.

"The story contains some analysis of war, and the narrative is at times stirring. It is written from the pacifist point of view. The character of Daurella is cleverly drawn, and the difference between his natural self and the one superimposed by long training is clearly indicated."

Gray, Maxwell. World mender.

"Rising step by step from the place of a poor village boy, George Darrell has all but reached the topmost rung in the ladder of political and social influence. He has become the political hope of the common people and is known as 'The People's Man.' Ambition to rule however gradually dulls his vision of the ideal he had placed before him as his ultimate goal and he willingly makes sacrifice upon sacrifice to gain social and political power. A powerful portrayal of the result of a man's sacrifice of his higher self for selfish ambition, and the splendid handling of this situation and its sequel makes it the best work from this gifted author's pen."

Howells, William Dean. Daughter of the storage and other things in prose and verse.

"There is not one of the whole collection which does not repay reading, if it were only for the beautiful diction, the simple yet powerful wielding of the English language by an acknowledged master."

Hudson, William H. Green mansions.

"He has charged his story with an atmosphere and his reflections with an expressive beauty that are rare. That unity of tone in which Flaubert is almost the only adept among novelists is here sustained almost throughout. The spirit of the whole book is that of absolute remoteness from modern practical life. It has a style of its own, compacted of a quaint simplicity and a great sense of beauty."

Lincoln, Natalie S. I spy.

"The story is about a German spy plot to steal two American inventions deemed of inestimable value for war use. One is a camera for taking a map of the country from an airship. The other is a process for making glass armor—coats of mail of interwoven mica and glass that Mauser bullets cannot penetrate. Washington, D. C., is the locale."

Locke, William J. Viviette.

"The story is a light novelette, frankly intended for summer reading. It is of course cleverly written and amusing enough, though it falls below this author's usual standards, and is without the sparkle and the delightful whimsicality which generally distinguish his work. To speak truth, it is a rather convential tale, with one or two fairly dramatic scenes. The tale moves swiftly and the episode of the duel is not without thrills."

Marriott, Charles. Davenport.

"The book begins in 1908 and ends in the Fall of 1914. To all intents and purposes it is confined to London and to a small group of persons. 'Davenport' might supposedly be described as a study of the Christ in us. The thing which prudence, which good business, which fear and selfishness, every act and word of 'every private individual which denied for profit the brotherhood of man' seeks to stifle, to silence, to kill."

Moore, Leslie. Wiser folly.

"The bare outline of the plot seems commonplace enough—a noble estate of which the owners are in danger of dispossession by a claimant from the wilds of America; the almost miraculous restoration of a long-lost paper; a pretty love story, of which the fair daughter of the endangered castle is the heroine, etc. The novel is a delightful one, with a distinctive quality of its own—a wholesome, sunny, thoroughly companionable romance, which we lay aside with the feeling of having kept good company."

Spearman, Frank H. Nan of Music mountain.

"Mr. Spearman's story is characteristically American, and as true as it is graphic in its local color. But the feature of 'Nan of Music mountain' that most frequently makes the reader remember 'Lorna Doone' is the quality of the romantic spirit in which it is written. It is a romantic story because it deals simply and realistically with the fine, true, elemental things of life and sees them with fresh and reverent eyes."

Stacpoole, H. De Vere. Gold trail.

"Mr. Stacpoole has written, as he always does, a fine, fascinating tale of far voyages for hidden treasure, hair-raising adventures and weird experiences."

Williamson, C. N. & A. M. Lightning conductor discovers America.

"It is ten years since the first Williamson success, 'The lightning conductor,' appeared. In this story the hero and heroine of that tale celebrated their tenth wedding anniversary in America. The scenes of the story are laid chiefly on Long Island, with a motor journey up the Hudson and into New England."

Willsie, Honore. Heart of the desert.

"A romance of the Arizona desert, vivid and enchanting, which does for the American desert what Hichins did for the Sahara."

—Find the "likely-looking" ads. in today's classified columns—and solve that problem of yours.

—Do the available household workers of this city, who read the classified columns of this newspaper, know that you need a good servant?

OUR CITIZEN'S DEMAND

Fully Complied With—A Plainfield Resident Furnished It.

There are few items which appear in this paper more important to Plainfield people than the statement published below. In the first place, it is from a citizen of Plainfield, and can be thoroughly relied upon. In the second place it indisputably proves that Doan's Kidney Pills do their work thoroughly and not temporarily. Read this carefully:

Mrs. S. Driscoll, 540 West Front street, Plainfield, says: "I had a dull pain across the small of my back and in my sides that clung to me constantly, and any hard work made me worse. I was subject to headaches and dizy spells, especially when stooping or lifting, and I felt weak and run down. I tried plasters and other medicines, but nothing helped me until I procured Doan's Kidney Pills at Randolph's Drug Store. They made a lasting cure."

Price 50c., at all dealers. Don't simply ask for a kidney remedy—get Doan's Kidney Pills—the same that Mrs. Driscoll had. Foster-Milburn Co., Props. Buffalo, N. Y.—Adv.

Chronic Diseases.

To introduce MY OWN methods of treating CHRONIC and so-called "incurable" diseases, I will charge only ORDINARY fees.

There are only very few incurable diseases, and none that can not be alleviated.

Do not doom yourself to either misery or disease. My methods are surgical, or medical, or CHIROPRACTIC, or physiologic, or psychologic or dietetic—all depending on the CAUSE. Truly progressive!

C. HENDRICK, M. D.
And Surgeon; CHIROPRACTIC Teacher (Scholars Taken) and graduate of C. S.
Bound Brook Road (Trolley) West of Dunellen.
SILVER SPRINGS SANITARIUM
'Phone 1299 Dunellen.
Formerly Robert Fitzsimmons' Farm Home.
Office patients treated. Outside visits made.

EDUCATIONAL.

The Hartridge School

202 WEST SEVENTH STREET, Corner of Arlington Avenue,
Will be reopened September 25th.
A private school carefully graded throughout. Special arrangements for children not prepared for regular grades. Number in each class limited. Large Recitation Hall devoted wholly to classes. Modern equipment. Eighteen Instructors. Special teachers of French, German, Art, Music, Calisthenics and Dancing.
MONTESSORI and OUTDOOR CLASS for children under six years.
ELEMENTARY DEPARTMENT seven grades. Boys received in lower grades.
ACADEMIC DEPARTMENT five grades.
General and College Preparatory Courses. Certificate admits to Smith, Vassar and Wellesley.
GYMNASIUM
Regular morning classes in Calesthenics and Aesthetic Dancing. Special afternoon classes in Gymnastics, Basket-ball, Fencing and Hockey.
Emelyn S. Hartridge, A. B., Principal.

ADVERTISED MAIL MATTER

Plainfield, N. J., August 7, 1916.

Men—Gustave Bremmer, Est. Charles Blondel, C. Bishop, 2 Dubuque Fire Ins. Co., O. Lewis Davis, Bernt Derr, Geo. Draper, Thomas Grady, Floyd H. Ongram, Albert Jacobson, F. Kirschkenmann, Jos. Karban, Louis Lee, John Martin, Morris Mallem, T. S. Monroe, Joseph Nicholas, Albe Ontsele, Miss Paloke, Jarquine Pelosi, James Paxsent and Family, The Plainfield Piano Co., Pat Reid, Samuel E. Stem, B. Schwartz, Henry Staats, Fred L. Smith, Jr., John Urbanck, Maurice Walker, R. Wickstrom, Herman S. Wigmann.

Women—2 Miss Vera Rose Blanchard, Miss Ivy Cherry, Miss May De Salvo, Miss J. E. Dobson, Mrs. Douglas, Miss Naoni Grenninn, Mrs. Marea Green, Mrs. Alverta Hamlette, Mrs. Katherine Humphreys, Mrs. Lauson, Mrs. A. Maltwich, Mrs. Flora Mann, Mrs. Theodora Metzer, Mrs. Meyer, Mrs. R. Munoz, Miss M. Nagel, Mrs. Matilda Nelson, Mrs. P. Pfiger, Rosie "Polish Girl," Mrs. Franz Roessler, Miss Hattie Smith, Mrs. Julia R. Smith, Mrs. Mary Swartz, Miss Anna A. Ettaat, Susan Trimmel, Miss Elizabeta B. Williams, Mrs. Louise Wilkinson, Mrs. Woodruff.

(A. E. Hoagland, P. M.)
Please say "Advertised."

Have You Headache?

Do your Eyes burn or itch?
Do they feel tired or strained?
If so, have your Eyes examined;
Your glasses may need changing.

STILES & CO

Philadelphia Eye Specialists
AT 107 EAST FRONT ST.
EVERY THURSDAY.
Hours 10 to 5.

HIGH CLASS MONUMENTAL WORK
Of Every Description
JOHN J. BROWN
Successor to
Brown and Gillespie
Fourth and Richmond Streets
Telephone 140.

—Still-useful furniture may be sold for what it is worth to somebody else—if you give the selling task to a classified ad.

ANNETTE KELLERMANN TELLS HER PUPILS HOW TO FLOAT

By Following Her Instructions This One Lesson Will Teach You How to Stay On Top of Water Without Effort.

Article No. 11.

By ANNETTE KELLERMANN.

International Record-Holder and Star of the William Fox $1,000,000 Film "A Daughter of the Gods."

By this time, most of you, my pupils have mastered the first rudiments of swimming, and from reports received by me from your editor of the Plainfield Daily Press most of you are progressing remarkably well.

Once more I caution you: Do not go out into the water too far.

Always remain within the safety zone so that if anything should happen to you, help could be rendered at once.

Today you will learn how to float in one lesson. I have purposely refrained from giving you this lesson at the start, because it is far better to be able to swim before learning how to float. One of the main reasons is this, that you must first become acquainted with the water before trying to float so that you have enough self-confidence.

No doubt many of you are able to float without difficulty, especially women and girls. Women and girls rarely meet with failure, even at the first trial at floating. In a way nature has aided woman by giving her smaller bones than man, and this in a way, makes her much lighter in the water. This has proven itself to be a great help to women.

In the case of the men a little practice is required.

One more explanation to those who might find it difficult to float. That is—it is far easier to float in salt water than it is fresh water.

There is something remarkably exhilirating about floating about on the water and I am certain that all of you will enjoy the experience immensely. Now for the lesson. If you follow my directions carefully you will be able to learn how to float in one lesson. Try this on dry land first so as to become acquainted with the movement.

Lie down on the floor, flat on your back, keep the back hollowed. Do not stiffen the body, in fact it should be kept rather limp. Never stiffen the body at any time while floating. You are now lying on the floor, on your back. Now I want you to place your arms extended over your head. Hold them extended resting on the floor.

Stretch the hands and interlock the thumbs. Now rest easily and draw a deep breath and hold it; then exhale slowly and continue to inhale and exhale slowly.

Now into the water. Use the breast stroke until you are away from the side of the shore or pool, as the case may be. Now I want you to turn on your back. This may seem hard to do but really it is very easy and you should be able to do it at once. While swimming turn your body naturally and with a scooping movement of the hands and a little natural kick of the legs you will find yourself on your back. Now the thing to do is to remain there. Use your hands as a balance and slowly assume the position I showed you.

You should be able to float at once.

ANNETTE KELLERMANN, GREATEST WOMAN SWIMMER AND STAR OF WILLIAM FOX $1,000,000 PICTURE

If, however, you experience any difficulty there is something wrong with your position and you had better read my instructions again. Then again, as I said before, some of you will experience a little difficulty in mastering this part of the swimming course. But stick to it and you cannot help but succeed.

One more important thing to remember is this: Breathe slowly and keep your head so that just the mouth and nose are out of the water. If the rush of water about the ears worries you wear a rubber bathing cap, as I always do. Secure one that will fit snugly.

Monday—Miss Kellermann will teach the members of the Plainfield Daily Press Annette Kellermann Class how to tread water.

She Led the Fawn by Her Side.

Daddy's Bedtime Story—

How Grethel Left a Daisy Behind Her.

[Adapted from Grimm's Fairy Tales.]

DADDY began the bedtime story with: "Once Grethel, who had turned into a daisy, was taken home by a shepherd. She did his work for him every day, and this troubled him so much that he asked an old woman who lived next door what to do about it.

"'There must be witchcraft in it,' said she. 'Tomorrow morning wake up early and see if anything stirs about your room. If it does, throw a white cloth over it, and the witchcraft will be stopped at once.'

"The shepherd did as his neighbor said and the next morning saw his window box open and the daisy come out. Then he sprung up quickly, threw a white cloth over it, and in an instant the spell was broken. Grethel stood before him, the girl who had taken care of his home for him. She was so beautiful that he at once asked her to marry him. But she said 'No,' because she wanted to be faithful to her dear brother, Hansel. But she agreed to stay and keep house for the shepherd till Hansel came back for her.

"Time passed, and at last Hansel came back. The spiteful fairy had led him astray, and for a long time he had not been able to find his way, either home or back to his sister.

"Then once more he and Grethel set out for home. But after traveling a long way Grethel became very tired. So she and Hansel laid down to sleep in a fine old hollow tree that grew in a meadow by the side of the woods. But as they slept the fairy—who had got out of the thorns where the children had left her—came walking past.

"She found her wand beside the children, where they had left it when they both fell asleep. Glad to have it again, she seized it at once and turned poor little Hansel into a fawn while he slept.

"Soon after Grethel woke up and found out what had happened. She wept bitterly over the poor creature that lay down beside her. Big tears rolled down its eyes too. Then she said, just as Hansel used to say to her when she was too tired to walk: 'Rest in peace, dear. I will never, never leave you.'

"She took off her gold necklace and put it around his neck. She plucked some rushes and plaited them into a soft string to fasten to it. Whenever she went to walk in the woods she led the fawn by her side. When they were tired they came back and lay down beside the big hollow tree to sleep side by side. But nobody ever came to find them and take them home except the little dwarfs that lived in the woods. As they lodged by the tree these dwarfs always took care of the children while they slept."

The spot-light of full publicity, turned on a store, reveals and places in that full light a store's defects—if it have defects. For example: If high prices prevail, or lines of goods are not kept up to date, the reader of the store advertisements knows it. It follows that advertising "pays" the store that renders real service—and would not pay the other kind of a store.

Marrying a Butterfly

By MARIE EVA LEONARD

Ethel Takes Her First Lesson in Cooking and Shows Progress.

"What do you want to learn to make today?" asked Mrs. Morton as Ethel ducked her head and tugged at the buttons that fastened the big apron down the back.

"There!" Ethel pulled the apron in place and settled her dainty cap. "I want to begin at the beginning. I know nothing about cooking. You will be discouraged when you find how stupid I am." There was an appealing helplessness about her that accounted for her being treated as a child.

"All that is necessary to be a good cook is a desire to learn; a desire strong enough to make you persevere when you fail. That is where the test will come. Most any one enjoys cooking as long as everything goes all right. It is the failures that say the courage." She smiled down at the eager face framed in the curls peeping from under the cap.

"I am determined to learn and if you can be patient with my failures——"

"Come now, let's not waste time talking." The practical old lady moved to the pantry and brought out the moulding board and a basin of flour. "I will let you make some biscuits for dinner," she announced, "and you shall cook the vegetables, too. A person who wants to cook vegetables and make them taste good has a big task ahead of her. There are so many vegetables, and I want you to know how to cook all of them, for then you can have a variety on your table. Meat is getting so expensive people will have to learn to substitute other things for it if they want to keep expenses down.

"Here, take off your rings. You will get the sets all full of flour," she directed, glancing at the jeweled hands. Ethel obeyed and waited demurely for further directions.

"Sift this flour and measure it carefully. Exact measurements are necessary for beginners and if you are exact your cooking will always turn out right. Now rub this lard into the flour." Ethel put the tips of her fingers into the bowl and began rubbing the flour and lard between her thumb and forefinger.

"Put your whole hand in; it will not hurt them." A grim smile played around the old lady's mouth. Ethel's face grew pink. "Measure the amount of wetting. It is carelessness about the amount of water used that spoils many a batch of biscuits," announced the instructor. "Now, this time take it with your fingers. Get as little on your hands as possible, for the less biscuit dough is handled the better the biscuit will be. That's it," she said, approvingly. "You are doing all right."

"Now, flour your rolling pin and roll very lightly, so." She took the pin and deftly rolled the biscuits ready to cut. "Cut these out and then you try it." She handed Ethel the biscuit cutter.

"Now about the oven," continued the old lady, briskly. "I tell by the feeling of my hands. But you have not had experience enough yet to do that, and the oven must be right or the cooking is spoiled, no matter how well made it is."

"Perhaps that is what ailed my muffins that were good some times and not fit to eat the next time I tried," said Ethel.

"Very likely. Muffins must have a hot oven. I put a piece of paper in the oven." She suited the action to the word. "When it browns to this color in two minutes"—she removed the paper a fine golden brown—"your oven is right for biscuits. Now put them in." When the biscuits were safely in the oven, Mrs. Morton said: "You may peel these parsnips and we will fry them in this heavy frying pan. I am going to let you mash the potatoes, too, for it is not potatoes mashed just any way that are good and appetizing; the ones that nourish you.

"Don't forget to look at your biscuits," she called from the pantry.

"They are a lovely color right now," called Ethel gleefully, forgetting to watch her parsnips so that the experienced cook rushed from the pantry to save them.

"You see I would spoil everything if you were not here to save the day," Ethel said ruefully.

"My dear, you will not get to the place where you can keep five or six things going at once, and remember them all, and have them ready to come onto the table hot till you have cooked a long time, so do not be discouraged about that. It takes a lot of practice to do that right. Talk about a man's need of a business head. I do not believe it takes one bit more ability to run a business than to get a meal on the table on time, all the different things done to a turn and all hot. That is something to work for, eh?" She smiled encouragingly.

"Now for the potatoes. Pour this heated milk into the kettle and then show your muscle." She handed Ethel the potato masher and the milk.

(To be continued.

PARIS GOWN OF NET, LACE AND METEOR.

Simple Lines a Notable Feature—Velvet Hat and Shoes a New Idea.

By Mary Glynn.

The Parisian women appears very often in the afternoon wearing the simplest type of gown and very often in a sombre or dark shade. Nevertheless with all its sombreness she is decidedly chic. A gown is illustrated developed in black meteor, this forming the sleeveless bodice and the drop skirt. A three-tier overskkirt of navy silk net is arranged over this drop, lending a peculiar softness that is most attractive. Black chantilly lace is introduced in the long, snug sleeves which finish with a near cuff edged with velvet ribbon. The soft, low neck line is most becoming and comfortable. The skirt measures three and a half yards wide and is slightly distended by the band of whalebone which is stitched in the hem. A very distinctive and attractive feature of this outfit is the fact that "Mademoiselle" is wearing smart black velvet slippers which fasten with two button tabs. Her hat, too, is of black velvet with close fitting brim and huge bell shaped crown. The effect is very novel and most attractive.

OF COURSE, THE COLLEGE MAID HAS A DANCE FROCK.

For the evening affairs that are a frequent occurrence at college, the young girl must be suitably equipped with dance frock and accessories. Very youthful and coquettish is this model of pale yellow tulle with a deep girdle of gold lace, draped downward at the back, and weighted with a garland of gold roses and leaves. The bodice and sleeve are girlish and dainty, and the skirt with its petticoat of yellow faille matinee floating drapery is distended by a with two featherbone hoops.

Protect Yourself!

Get the Round Package Used for ⅓ Century.

Ask For and GET

HORLICK'S

THE ORIGINAL

MALTED MILK

Made from clean, rich milk with the extract of select malted grain, malted in our own Malt Houses under sanitary conditions.

Infants and children thrive on it. Agrees with the weakest stomach of the invalid or the aged. Needs no cooking nor addition of milk.

Nourishes and sustains more than tea, coffee, etc.

Should be kept at home or when traveling. A nutritious food-drink may be prepared in a moment.

A glassful hot before retiring induces refreshing sleep. Also in lunch tablet form for business men.

Substitutes Cost YOU Same Price

Take a Package Home

Did you decide, not long ago, that you could not buy some particular thing because the price was a little too high? See if the store advertisements bring to you today any interesting "news" on this question.

HEARN

Fourteenth Street — West of Fifth Avenue, New York

24TH AUGUST SALE — Household Dry Goods

STOCK CLEARANCES — All Surplus and Summer Stocks

Two Powerful Forces Bringing Entire Store Into Action

Following with Hundreds of Other Great Values for Monday and Tuesday

MUSLINS—SHEETS—PILLOW CASES

AT AUGUST SALE PRICES

Reliable Grades Only—This fact, coupled with our enormous assortments, accounts for supremacy of Hearn Sales.

Qualities for every purpose—Economies for every purse.

Muslins—

Bleached and Unbleached Muslins —36 inches wide—worth .16 ..... 6¼ Limit, 30 yds

12-inch Dwight Anchor Pillow Tubing—5 to 20 yds.—worth .22—yd ..... .14

42-inch Dwight Anchor Pillow Tubing—5 to 20 yds.—worth .24—yd ..... .16

Yard-wide Bleached—extra soft and fine—for Underwear, Sheets and Pillow Cases—worth .11½ ..... 7½ Limit, 30 yds.

No Mail or Telephone Orders for Above.

Diamond Mills Sheetings—

Well known for durability—

BLEACHED	Sale	UNBLEACHED	Sale
42-in.—worth .19	.14		
5-4 —worth .22	.15	Worth .19	.14
50-in.—worth .24	.17		
6-4 —worth .26	.20	Worth .24	.17
7-4 —worth .29	.21	Worth .26	.20
8-4 —worth .32	.23	Worth .29	.21
9-4 —worth .34	.25	Worth .32	.23
10-4 —worth .36	.27	Worth .34	.25

SPECIAL PURCHASE—CONTINUED

SHEETS and PILLOW CASES

AT AUGUST SALE PRICES

All perfect goods—hemmed and hemstitched—slightly-broken assortments, but all desirable sizes included. However, we are not permitted to use name when we sell goods at these prices. An especial saving to hotel stewards and boarding house keepers:—

HEMMED PILLOW CASES —
42x36—worth .19 ..... Sale .13½ | 45x36—worth .21 ..... Sale .14½

HEMSTITCHED PILLOW CASES —
42x36—worth .23 ..... Sale .15½ | 45x36—worth .25 ..... Sale .16½

HEMMED SHEETS —
54x90—worth .60 ..... Sale .47 | 81x90—worth .82 ..... Sale .62
63x90—worth .65 ..... Sale .52 | 81x99—worth .89 ..... Sale .67
72x90—worth .74 ..... Sale .57 | 90x90—worth .89 ..... Sale .67
72x99—worth .82 ..... Sale .62 | 90x99—worth .96 ..... Sale .74

HEMSTITCHED SHEETS—
63x90—worth .74 ..... Sale .57 | 81x90—worth .89 ..... Sale .67
72x90—worth .82 ..... Sale .62 | 90x90—worth .96 ..... Sale .74
72x99—worth .89 ..... Sale .67 | 90x99—worth $1.04 ..... Sale .79

Sizes before hemming. No Mail or Telephone Orders for Above.

August Sale of TOWELINGS, LINEN SHEETS AND CASES

Prices mean savings that count.

		Sale
Heavy Linen Dish and Roller	reg. .18	.15
17-in. Dish, Glass and Roller	reg. .27	.21
22-in fine Linen Huck —figured	reg. .49	.44
Cotton Towelings	reg. 5¾	4½
17-inch Domestic Crash	reg. .11	8¾
Huck Toweling—figured	reg. 12½	9¾
Roller Toweling—17-inch all linen	reg. .16	.12½
H. S. Linen Sheets—72x96	reg. $6.98 pair	5.95
90x96	reg. $9.98 pair	8.95
H. S. Pillow Cases—45x36	reg. $1.29 pair	1.17

Absorbent Cotton Diapering—10-yd. piece—Blue Diamond brand—
18-inch—reg. .84 ..... Sale .64
20-inch—reg. .89 ..... Sale .72
22-inch—reg. .94 ..... Sale .79
24-inch—reg. $1.04 ..... Sale .87
27-inch—reg. $1.19 ..... Sale .96

DRESS GOODS

Do you know that we are not going to be able to offer these prices in the Fall? One woman bought up yards and yards of dress goods the other day. She knew—do you?

40- TO 54-INCH ALL WOOL MIXTURES—plaids and checks—also silk and wool poplins—were $1.19 ..... .84

48-INCH ALL WOOL CREAM STORM SERGES ..... .89

44-INCH IMPORTED BLACK MOHAIRS—fine weave—high silk lustre ..... .98

32-INCH SILVERBLOOM—mohair lustre—fabric for summer and sport shirts and suits—reg. .49 ... .38

54-INCH ALL WOOL COSTUME SERGES—navy and men's wear blue—value $1.49 ..... 1.29

54-INCH SHEPHERD CHECKS—part wool—medium and large sizes—reg. .69 ..... .52

44 and 48 INCH ALL WOOL WHIPCORDS, BRUNELLAS AND SOLIELS —good assortment of staple shades —reg. .89 and .98 ..... .69

ALL WOOL CHALLIES—Stripes, buds, polka dots, borders and floral effects ..... Special .49

Remnants of Dress Goods sold at cost and less than cost per yard—every desirable weave—1 to 8 yard lengths.

MORNING SPECIALS—Monday and Tuesday Until 1 P. M.

To prevent dealers buying, quantities restricted. No Mail or Telephone Orders.

$1.98 Striped Tub Silk Blouses .... 1.59 — Variety of neat colors on white—tailored models. BLOUSES—SECOND FLOOR.

98 ct. Women's Middy Blouses ..... .72 — White drill, with striped or plain color collar and cuffs—with or without belts—sizes 34 to 44. BLOUSES—SECOND FLOOR.

69 ct. Envelope Chemises ..... .50 — Nmb'y or lace trim'd yoke. MUSLIN UNDERWEAR—SECOND FLOOR.

98 ct. Women's Sateen Petticoats ..... .79 — Soft finish—black and colored—pleated or ruche trimmed flounces—fitted bands—all lengths. PETTICOATS—SECOND FLOOR.

Women's Lisle Union Suits ..... .39 — Seconds of 69 and 79 ct. qualities—low neck—sleeveless—lace trimmed drawers—regular and extra sizes. KNIT UNDERWEAR—MAIN FLOOR.

49 ct. Boys' Blouses—4 to 15 yrs. .... .36 — Madras and percale—neck band—or attached collar—also sport styles. BOYS' FURNISHINGS—THIRD FLOOR.

$3.98 Boys' Summer Suits ..... 2.95 — 6 to 16 yrs.—Norfolk models—knee! kloth, Palm Beach cloth, linen and linen crash—tan, blue, gray, natural; also stripes and novelties. BOYS' CLOTHING—THIRD FLOOR.

98 ct. Infants' Long Slips ..... .77 — Nainsook and lawn—tucked and hand stitched yokes—plain or trimmed skirts. INFANTS' DEPT.—SECOND FLOOR.

49 ct. Dainty Collars ..... .35 — Embroidered organdies and batiste—also lace—many styles. NECKWEAR—MAIN FLOOR.

79 ct. Lawn House Dresses ..... .58 — Florals and polka dots—contrast trim'gs and buttons—all sizes. HOUSEDRESSES—SECOND FLOOR.

$1.39 Fine Scrim Curtains ..... .88 — White or Arabian—lace inserts and deep hem—with or without valance. LACE CURTAINS—BASEMENT.

$16.98 New Velvet Rugs ..... 13.85 — 9x12 ft.—also seamless, best wool Brussels—medallions and small patterns. RUGS—THIRD FLOOR.

$3.00 Marseilles Spreads ..... 2.09 — Full size—satin finish—four designs. SPREADS—BASEMENT.

35 ct. Opaque Window Shades ..... .24 — 3x3 ft.—good tints. SHADES—THIRD FLOOR.

$3.89 Sateen Comfortables ..... 2.27 — Full size—floral patterns—Winter weights—well stitched. COMFORTABLES—BASEMENT.

75 ct. Scarfs & Squares ..... .50 — Lace trimmed or hemstitched with drawnwork or emb'y. ART LINENS—MAIN FLOOR.

59 ct. Initial Stationery ..... .34 — White with gilt initial—48 sheets, 48 envelopes. STATIONERY—MAIN FLOOR.

29 ct. Hat & Sash Ribbons ..... .19 — Moires and taffetas—black, white and colors—also Dresdens. RIBBONS—MAIN FLOOR.

79 ct. Chiffon Poplins—36 inch ..... .63 — Silk mixed—lustrous—large assortment of street colors, plenty of blues, evening shades, also white, ivory and black. SILKS—MAIN FLOOR.

69 ct. White Ramie Linens ..... .57 — 45-inch—soft finish—in demand for dresses, blouses, suits, etc. LINENS—MAIN FLOOR.

49 ct. Lustreen Mohairs ..... .30 — 36 and 42-inch—fine weave—garnet, brown, navy and black. DRESS GOODS—MAIN FLOOR.

17 ct. Mercerized Poplins ..... .12½ — Good assortment of colors—fine for children's play clothes, as well as women's house and porch dresses. WASH DRESS FABRICS—BASEMENT.

15 ct. Fancy Dress Ginghams ..... .11 — 32-inch—stripes, checks and favorite plaids—full lengths. WASH DRESS FABRICS—BASEMENT.

11 ct. Yard Wide Cambrics ..... .7½ — Soft finish—no dressing—for underwear, infants' clothes, etc. WHITE GOODS—MAIN FLOOR.

12½ ct. Cotton Huck Towels ..... .8 — 18x37—soft finish—bleached—hem'd striped borders. TOWELS—MAIN FLOOR.

Clock Signs Denote Morning Specials.

Look for the Clocks! Look for the Clocks!

Your Next Tenant is an "Ad-Reader"

The tenant to whom your property would be most valuable is a reader of the "To Let" advertisements.

If your advertisement is factful, definite and fully informing he will recognize it as meaning OPPORTUNITY to him, and he will lose no time in getting in touch with you.

But if your advertisement should be vague, uninforming and written with a view to "saving space," it might not appeal of any personal interest at all.

PLAINFIELD PRESS COMPANY,
193 NORTH AVENUE

SPORT TOPICS

Raking 'Em Over

By "JINKS"

BUT LITTLE OPTIMISM.

The annual invitation tournament of the National Golf Links of America will be played over the difficult course on the shores of Peconic Bay the latter part of next week and the majority of the players who have entered are pessimistic regarding the outcome. It is hardly possible that there is one optimist among the whole crowd. In some circles it is believed that Oswald Kirby, who has won two medals and one tourney on the National links, will enter the fray, full of confidence in his ability to make a good showing. It is not believed that there are any other players who are filled with confidence. Some people believe that to be confident is to be unwise. That's not a strictly correct idea. Many a battle has been lost through the lack of confidence, and, we must admit, many a battle has been lost through overconfidence. If a man has no confidence in himself, who is going to have confidence in him? It may be folly for Mr. Kirby to feel confident, but we do not look at it in that way. Time will tell, however.

• • • • • •

THE JAPANESE "PERIL."

Of late, the sensational newspapers of the country have been warning us of a mythical "yellow peril." The more sensible of the dailies, however, have disregarded the "flashy" stories and have published but little regarding the matter. But, on the other hand, there is hardly a sport writer in the country who has not referred to Ichiya Kumagae and Hachishiro Mikami in much the same manner as the newspapers mentioned, referred to the "peril." But it seems that R. Lindley Murray, well known locally, has put an end to the better of the two Japs. Kumagae fell before the onslaught of the Californian, although he put up a game fight and made things interesting throughout the entire contest. Murray's victory cannot put an end to the Jap's chances of making little trips elsewhere and defeating the "pride of the village" in each place. Harold Throckmorton can tell something regarding the situation.

• • • • • •

ROWING AND RICE.

Rowing is a sport, according to modern thought, while "rice" is a food. However, in the more modern parlance "Rice" is the name of one of the nation's best rowing coaches. And the latest bit of news regarding this gentleman states that he is to remain at Columbia. According to a Mr. Mapes, who is in charge at Columbia, all the reports that rowing is to be abandoned by Columbia are without any kind of foundation. Mr. Mapes has grown weary of reading articles to the effect that the water sport is to be discontinued at the New York college. However, rowing will be controlled at headquarters and not by a subsidiary committee. All of which might be taken to mean that Columbia intends to give more attention to the matter.

• • • • • •

POSTPONED MATCHES.

The unusually warm weather has caused a postponement of the matches in the Women's Metropolitan Tournament, according to press notices. The majority of the matches scheduled when the association was organized have already been played off, but there are a number of games yet to be played. These will be run off in September, when it is expected that enthusiasm will run unusually high. Few know that the New Jersey section of the Metropolitan Women's Tournament is about the best of the three divisions and that it is meeting with success. When the season is completed, the winning team from this section will have to do battle with the successful teams in the other divisions.

• • • • • •

JAKE DEINZER ASCENDS.

We see by the New Brunswick sporting pages that Scout McCarthy, of the Boston Red Sox, has almost landed Jake Deinzer, the tall hurler of the Knights of St. Peter baseball team. Although other influences are trying to keep Deinzer with Rutgers, it is hardly possible that he will refuse the offer reported to have been made to him by President Lannin, of the Red Sox team. In Deinzer, we believe that Manager Bill Carrigan will get "raw material" that is valuable. We do not believe that there is any one who claims that Jake is a finished product, but everyone has reason to assert that the Knight has the goods. The local batters who have faced him in recent contests are one in the opinion that he is "there." Plainfield High School baseball players are also in a position to express a like view. While Deinzer is not a local boy, still he has a big following here. Success, Jake.

• • • • • •

The release of Al Schacht as a member of the Indians leaves Johnnie Enzmann the sole survivor of the team that won the pennant for this city in 1913. Schacht joined the team in the spring of that year. He was then nineteen years old and had been pitching semi-pro baseball in and around New York. When the Indians started here this season Eddie Zimmerman, Schacht and Enzmann were the survivors of the pennant winners. Some of the members of that aggregation had graduated to the major league, some had joined the Feds and later found berths elsewhere, others had gone to other leagues, while a couple had quit the game. Zimmerman recently was traded to Baltimore for Jimmie Ritter and Schacht was handed his walking papers yesterday by Manager Tenney.

Schacht hasn't been able to pitch winning baseball this season. He blamed this on the fact that his arm bothered him. He has taken part in but few games. Al believes that he will be able to land a job with some other team, possibly Louisville, this season. In case he is unable to catch on with Bill Clymer's team Schacht may decide to give his arm a rest and try to "come back" next season. Schacht declares that his arm is as good as ever right now, but his work in the box doesn't bear out this statement.

In 1913 Schacht was used in twenty-three games. He won four, lost six and finished eleven. He was on the mound 114 innings, during which time 719 men faced him and his opponents scored fifty runs or ninety-nine hits. The following year Schacht was in thirty-one games, winning twelve and losing ten. In the 181 innings he worked 653 men advanced to the plate and sixty-five runs resulted on the 158 hits poled out.—Newark News.

NOTE.—Al Schacht performed at Parker [illegible] several occasions and always proved that he was a first-class hurler.

HOT WEATHER CAUSES POSTPONEMENT OF WOMEN'S "MET" GOLF TOURNEY

Events, Carded For August, Will Be Played In September—Many Defaults During Past Month—Plainfield Affected By Change.

Too much hot weather has caused so many defaults in the New Jersey section of the Women's Metropolitan Golf Association's series of team matches that the New Jersey women have decided to follow the example of their Westchester and Long Island sisters by postponing further play until the fall. A revised schedule has been issued by Mrs. C. F. Uebelacker, captain of the New Jersey section. A list of the new dates follows:

September 1—Westfield at Arcola, Baltusrol at Hackensack, Cranford at Montclair, Norwood at Englewood, Forest Hill at Glen Ridge, Hollywood at Plainfield.

September 5—Arcola at Westfield, Hackensack at Baltusrol, Montclair at Cranford, Englewood at Norwood, Glen Ridge at Forest Hill, Plainfield at Hollywood.

September 8—Baltusrol at Arcola, Glen Ridge at Hackensack, Westfield at Montclair, Cranford at Englewood, Norwood at Plainfield, Hollywood at Forest Hill.

September 12—Arcola at Baltusrol, Hackensack at Glen Ridge, Montclair at Westfield, Englewood at Cranford, Plainfield at Norwood, Forest Hill at Hollywood.

September 14—Glen Ridge at Arcola, Forest Hill at Hackensack, Baltusrol at Montclair, Westfield at Englewood, Cranford at Plainfield, Hollywood at Norwood.

September 19—Arcola at Glen Ridge, Hackensack at Forest Hill, Montclair at Baltusrol, Englewood at Westfield, Plainfield at Cranford, Norwood at Hollywood.

September 22—Forest Hill at Arcola, Glen Ridge at Montclair, Baltusrol at Englewood, Westfield at Plainfield, Cranford at Norwood, Hollywood at Hackensack.

September 26—Arcola at Forest Hill, Montclair at Glen Ridge, Englewood at Baltusrol, Plainfield at Westfield, Norwood at Cranford, Hackensack at Hollywood.

JAPANESE PLAYERS PROMISE TO RETURN

Ichiya Kumagae and Hachishiro Mikami Anxious to Compete at Westfield.

According to the two Japanese tennis stars who performed on the courts of the Westfield Golf Club last Saturday and who were unable to complete their sets, a return match will be played on Labor Day, provided no unforeseen happening interferes with the present plans.

The sets played last Saturday proved that in Harold Throckmorton and E. H. Whitney the two Japs, Hashishiro Mikami and Ichiya Kumagae, met their equals. Although the match was not completed, owing to the fact that Kumagae's eyes were affected by the glare of the court lights, nevertheless the two sets that were played were productive of plenty of excitement.

Kumagae and Mikami were disappointed because they could not finish the match and promised John E. Nitchie, the chairman of the tennis committee of the club, to return on Labor Day if nothing prevents their doing so. The match play between the two Orientals and the American lads was considered the biggest affair ever held at the Westfield club, about 2,000 people witnessing the games.

MAJOR LEAGUE STANDING.

Results in National League.

New York, 5; St. Louis, 3, first game.

New York, 2; St. Louis, 0, second game.

Brooklyn, 2; Chicago 1, first game.

Brooklyn 4, Chicago, 1, second game.

Pittsburgh, 2; Boston, 1, first game.

Boston, 4; Pittsburg, 1, second game.

Cincinnati, 3; Philadelphia, 2.

Standing in National League.

	W.	L.	P.C.
Brooklyn	62	35	.639
Boston	56	39	.589
Philadelphia	57	42	.576
New York	52	46	.531
Chicago	46	57	.447
Pittsburgh	42	54	.437
St. Louis	46	61	.430
Cincinnati	41	68	.376

National League Games Today.

New York at Philadelphia.
Boston at Brooklyn, 2 games.
Chicago at Pittsburg.
St. Louis at Cincinnati.

Results in American League.

Detroit, 2; Chicago, 0.

St. Louis, 5; Cleveland, 4, first game.

St. Louis, 3; Cleveland, 1, second game; 8 innings; darkness.

Other teams not scheduled.

Standing in American League.

	W.	L.	P.C.
Boston	61	44	.581
Cleveland	60	47	.561
Chicago	61	48	.560
St. Louis	59	51	.535
Detroit	59	51	.536
New York	55	50	.524
Washington	51	54	.480
Philadelphia	20	81	.198

American League Games Today.

Philadelphia at New York, 2 games.
Washington at Boston.
Detroit at Chicago.
Cleveland at St. Louis.

ANNUAL FISH STORY.

Fred Dixon, of this city, has joined an "Isaak Walton" club at Stroudsburg, where he is spending his vacation. Mr. Dixon recently caught twelve pickerel.

KEARNY BALLISTS TO MEET ABSTAINERS

Contest Between Two Outfits to Be Staged On Avon Oval Tomorrow.

The Erie F. C., a baseball team of Kearny, N. J., will take a little auto trip to this city tomorrow afternoon with the express intention of handing the renowned Tabs of this place a trimming. The contest will be staged on Avon Oval and will begin promptly at the usual hour.

While the Tabs have been going very poorly of late, still Manager Jim Scott confidently believes that his boys will be in fine fettle tomorrow. Benny Rosenson will be back on the job after an absence of two weeks on account of illness. Eddie Coughlan, the Netherwood slugger, has been secured to play third base and it is the opinion of many fans in this city that the Tab outfit that faces the Royals next Sunday will be much stronger than the one defeated by the Kline men a few weeks ago.

HEINIE ZIMMERMAN TO BE SOLD BY CHICAGO

Heinie Zimmerman, Bronx product, star third baseman of the Cubs for numerous years and National League batting champion in 1912, is on the market. Joe Tinker, manager of the Heiniezimm, is willing to talk business with any one who would like to have Zimmerman on his club and is willing to swap good players for him.

Tinker says Heinie is losing interest in the game and especially in the welfare of the Cubs. Zimmerman also got in a jam with his boss for neglecting to show up for morning practice and the differences between the pair recently reached an acute stage when Tinker find Heinie $50.

AMERICAN TILE TEAM EVIDENTLY IN WRONG

Evidently there's a mix-up somewhere.

"Tomorrow afternoon the Westfield A. C. will cross bats with the strong St. Joseph team of Plainfield at Hyde's Oval. The local team has been playing all the first class teams of Plainfield this season. Last Saturday they were defeated by the Plainfield A. C., the score being 3 to 2. The battery for St. Joseph will be Conshay and McDonough, and for the Westfield A. C., Wahl, Clark and Clark. The game will start at 3:30."—Westfield Standard.

NEWSPAPER TOURNEY.

Determining a selected score of eighteen holes in a seventy-two hole tournament with a field of about eighty players is a tedious business, hence it has taken the officials of the New York Newspaper Golf Club three weeks to find that Robert MacDonald, of Buffalo, won the prize of $15 offered for low choice score in the tournament held over the Van Cortlandt Park links. It now transpires that the Buffalo professional would have been around in 58 strokes had he made in one round what he was later able to pick out for the choice score. The card shows that each nine holes MacDonald made in 29 strokes. For the $10 prize for low selected score on the last day of the tournnament Arthur Reid, of Richmond, Va., and Herbert Strong, of Inwood, tied at 64 strokes. Each will have a check for $5 sent to him.

SPORT NOTES

New York fight fans believe Young Zulu Kid is the coming champ of the bantamweights.

Coach Bob Fowell, of the Pennsylvania football squad, has arranged to equip 280 candidates with suits. Another big war order.

The Red Sox have been tough picking for the Tigers this season, the Carrigans having copped 10 of the 16 games played with the Jungleers.

"Knockout" hitched in front of a fighter's monikor may sound like the real goods, but the records indicate that the title doesn't fit champions.

The Cincinnati Reds haven't gone forward under Christy Mathewson's management as fast as Matty expected, and he didn't expect they would.

Headline Says: "Stuffy McInnis is Natural .300 Hitter." From American League batting averages we assume that Stuffy is waiting for nature to take its course.

There are many meal tickets owned by Grand Circuit horsemen, but of the real hand engraved variety is Mabel Trask, the season's trotting sensation, piloted by Walter Cox.

Harry Bay, the old speed merchant, is still pastiming. The former Cleveland star is manager of the Rock Island Three-I outfit and is playing in the game for his team.

Ever Hammer, the blond lightweight, has forsaken Chicago and taken up his residence in Boston. Ever says he quit Chicago because he got tired of fighting in Kenosha.

Ted Meredith, king of the middle-distance runners, is larning the dye business in Philadelphia. Perhaps the fate of the Mackmen may have prompted Ted to pick the Quaker City as the most suitable place to learn how to dye.

Claiming that he beat Freddie Welsh fairly for the lightweight championship, Ad Wolgast is now clamoring for a title bout with Denny Leonard or Johnny Dundee. However, this will not interfere with the White-Welsh championship at Colorado Springs on Labor Day.

For continuous "legging it" in the Marathon game, Sydney Hatch, Chicago's veteran runner, is a wonder. Sydney missed the first Marathon in Greece, but from all accounts he has taken part in every similar race since the original grind.

Acting on the theory that a man's system changes as he grows older, Frank Kramer, the perpetual champion in the bike game, changes his system of training with each succeeding year. Frank has Dr. Osler taking it on the run.

The tall grass that is allowed to grow in the Jones yard is blamed for the defeat of the American League teams that have been taking the count at the hands of the Browns in St. Louis of late. Hard hit ball swatted by visitors do not penetrate the thicket as far as the outfielders, so 'tis said, while the Browns' hits go through grass, outfielders, and all. Trick grass, that.

WOMEN'S FINALS.

Miss Edith Handy, of Tompkinsville, Staten Island, and Miss Ina Kissel, of Morristown, middle States champion, will meet this afternoon in the final of the woman's lawn tennis tournament at the Montclair Athletic Club. Miss Handy went through to the final Thursday, defeating Miss Ethel Tyndale, of West New Brighton, and Miss Kissel won from Miss Hazel Sawyer, the Montclair Athletic Club champion.

"UMPS," TAKE NOTICE.

There has been a rearrangement of the umpire assignments in the City League today. This change has been made at the request of Acting President Daniel Randolph and is as follows: Coriell at Netherwood-Hope game, Hansen at Dunellen-Farmer game, and Winters at Baptist-Farmer game. Will the umpires kindly take notice of this change?

MAINE TENNIS DOUBLES.

Edgar Scott, of Philadelphia, and Frederick Frelinghuysen, of New York, won the Maine doubles tennis championship yesterday by defeating Rudolph H. Kissell, Jr., of Morristown, N. J., and J. R. D. Sears, of Boston, in four sets. The scores were 6-2, 6-4, 6-8 and 6-4.

No Cut Prices

But quality and service for your money at

George L. Simon's
179 North Ave
Opp. Depot.

Bicycles, Tires and Sundries.
Difficult Repairing a Specialty

PRESS AMATEUR DEPARTMENT

The addition of Eddie Coughlan to the Tabs' Sunday baseball team ought to work wonders. Eddie's hitting has featured most of the City League attractions indulged in by the Netherwood team this year. He is a fast fielder and a player with plenty of experience to back up his actions on the diamond.

The fans who follow the Sunday tactics of the Tabs will be glad to learn that Benny Rosenson will be back at his old station tomorrow. Benny, who has been on the sick list for some time, will also be again numbered in the City League lineup of the Abstainer team.

Tony Denitzio, the diminutive second baseman of the Fourth Street team, is regarded as one of the fastest base runners in the City League. Tony goes from first to second in much the same manner as the Chicago Limited goes from the Metropolis to the Windy City. That's going some.

Mr. Umpire, did you notice your assignment for today. Be on hand and bring plenty of confidence with you. No pop bottles are allowed on the local baseball fields. But, the moguls of the city cannot be expected to remove all rocks from the pastures.

There are some fans in this city who do not feel it their duty to pay for the baseball games they witness. There are other fans who believe that all they are required to spend to see these games is their time.

There will be a City League meeting on Monday evening. The discussion regarding that postponement between the Hope and Baptist teams will be viewed from "another angle." We wonder how many angles there are to this affair. No ammunition can be brought to this gathering.

Wonder why Frank Mullin is no longer pastiming with the Farmers? Frank was one of the best men the Farmers had and it is with surprise that we note his absence from their lineup. "Mul" has been playing with several independent nines and has been showing up well.

It is reported that Joe Clark is to go with the Tabs next year. Joe, who can play first base in great style, is entitled to at least a "tryout." That he will make good with the squad is the firm conviction of his friends.

Unfortunately we do not get many "queries" these days. But, nevertheless, we have three for today and we might as well answer them in this department.

The first question is an easy one to answer. Here it is:—"Who will be the next President of the United States?" The answer we make is valauble from several points of view. The next President of the United States will be either a Democrat or a Republican. We might miss our guess at that. There are Socialists and prohibitionists in the race, you know.

Next. "Where is Branck Rickey, formerly manager of the St. Louis Americans? What is he doing?" We understand that Branch Rickey is business manager for the St. Louis Americans.

Still another. "How do you pronounce the name 'Dauss?'" While we are not a linguist, still we have reason to believe that the name "Dauss" is pronounced in such a manner that the "au" section sounds like "ow" in "how." Do you get us? Verstehen sie?

We see by the papers that Johnny Evers is suffering from a bronchial complaint. The umpires in the National League are enjoying a holiday.

At the Traps

A military authority recently called attention to a potential American army in the trapshooters of the United States.

In his remarks, the military man laid emphasis on the fact that in the early stages of a conflict, volunteers lack efficiency, not because of their inability "to keep step" as their lack of familiarity with firearms and the consequent "gunshyness," developed when first handling a model rifle because of fear of the "kick."

"Not until a recruit overcomes his timidity of the recoil of a rifle will he show a satisfactory degree of ability as a marksman," said the militia officer.

"On the other hand, men who weekly or monthly throughout the year visit a trapshooting club and fire 50 to 100 shells during an afternoon, become so used to the recoil of a shotgun that in exchanging it for a military rifle at a time of necessity, they would from the beginning exhibit no sign of 'gunshyness' so detrimental to marksmanship.

"To army officials who have tried for years to provide for an adequate reserve force, it is, no doubt, a satisfaction to know that from the more than 600,000 trapshooters in the United States, there could be drawn, if needed, an army of men who know how to handle firearms efficiently."

The following is the record of competition in the 18 yard mark challenge championship trophy:

Date.	Where Shot.	Name of Winner.	Score.
July 14, 1913	Wilmington, Del.	Wm. Foord, Wilmington, Del.	95x100
Sept. 20, 1913	Atlantic City, N. J.	Bart Lewis, Auburn, Ill.	92x100
April 9, 1914	Springfield, Ill.	Bart Lewis, Auburn, Ill.	93x100
		And 25 straight in shoot-off.	
May 31, 1914	Utica, Ill.	Wm. Ridley, What Cheer, Ia.	93x100
June 26, 1914	Cedar Point, O.	J. N. Knox, Convoy, O.	94x100
		25 straight in shoot-off.	
Sept. 26, 1914	Atlantic City, N. J.	W. M. Foord	97x100
Sept. 18, 1915	Atlantic City, N. J.	Allen Heil, Allentown, Pa.	97x100

MURRAY LOSES.

Eastern tennis scored another triumph yesterday over Western methods in the final round of the tournament for the Achelis Cup on the courts of the Sea Bright Lawn Tennis and Cricket Club when George M. Church, of Tenafly, N. J., defeated R. Lindley Murray, recently of Palo Alto, in straight sets. Murray was outplayed by a good margin, as the score of 6-4, 6-2, 6-4 will attest. Church, who has been playing the best tennis of his career this season, lived up to the form he has been displaying right along, and if anything he did just a little better than anything he had shown so far in his match yesterday afternoon. The victory of the slim New Jersey expert gave him the right to play R. Norris Williams, 2d, holder of the trophy, in the challenge round yesterday afternoon.

JAKE DEINZER ACCEPTS.

Jake Deinzer, the New Brunswick pitcher, has accepted an offer to pitch for the Boston Red Sox, according to the morning newspapers. Jake, in all probability, will make his departure in a few weeks.

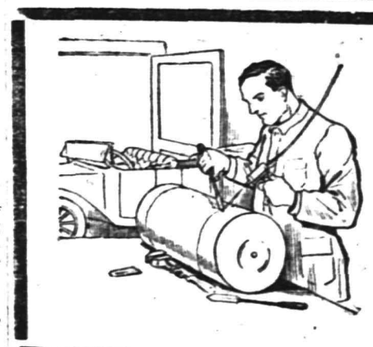

We Do Welding

as well as all other kinds of auto repair work. Have all the facilities necessary, all the expert skill too. If your car is not in first class condition, better have us put it so at once. The longer you put off repairs the greater the risk and the greater the expense.

Automobiles Repainted.

MARTIN AUTOMOBILE CO.
Phone 130 304-312 Park Ave.

BASEBALL FANS

GET A CELLULOID PRESS SCORING TABLET
They Are Ready for 1916

This Coupon with three others and Five Cents when presented at the Press office will entitle you to one.

LIMITED SUPPLY GET YOURS NOW

SCOOP THE CUB REPORTER — THERE ARE VOICES AND VOICES. — BY "HOP"

Dear Boss – a bunch of us took a launch ride last night and you know how swell a song sounds on the water – that is if you are on land – well they asked me to carry the air – which I did because while I haven't any voice I have a good ear for music and thats what I sing with – as you know, Boss – I can sing that while the engine is running – and it being a motor boat engine – it stopped unexpectedly in the middle of our song – and just as it stopped a seagull fell off a nearby cloud and dropped dead in the water – and a fish came to the surface – turned over and stayed turned – and the whole gang seemed to think my singing caused it all – as I say – if I could sing on a boat and be on shore to listen to it – my voice would be very harmonica – yours Scoop.

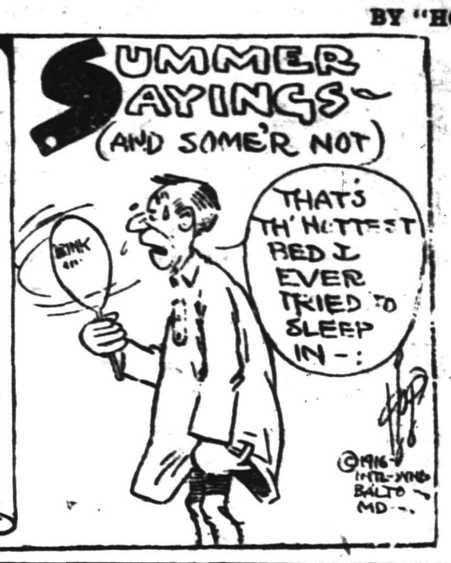

Mono Storage

Warehouse

North Avenue

Opp. Freight House

125 East Front Street

SPECIAL NOTICE.

Classified ads inserted in the Press may be placed in the Elizabeth Times upon payment of one-half more. For instance, an ad costing forty cents in the Press may be inserted in both papers for sixty cents insuring .. circulation of 13,000.

PHONE 3000

WE DO THE REST

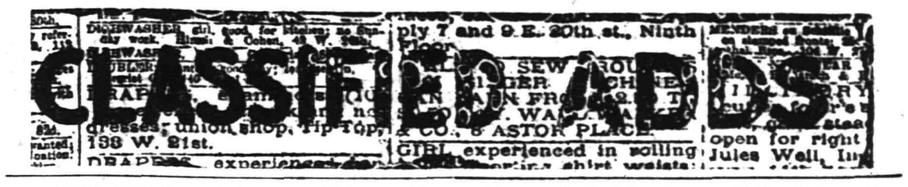

Advertisements on this page will be read by a widespread clientele whose well directed purchasing power is unrivalled and which relies upon the dependability of the Plainfield Daily Press advertising. This class of advertising produces astonishing results and opens a new field for the development of many and various lines of business.

THOUSANDS FIND THIS PAGE

Invaluable as a guide to reliable dealers, help and employment.

CLASSIFIED RATES.

One cent a word first insertion, one-half cent a word thereafter. Double charge for capitals. Minimum ten cents. No display type.

Rundown equipment means also "rundown service" and that means delays breakage loss, etc.

You assure yourself of high-grade, perfect service of the most certain kind when you call No. 511 for any transfer service of any nature—for we have modern equipment and a trained force of careful men.

Moderate charges.

HAND'S EXPRESS CO.

JUDGE DE MEZA TO FINE FIRE ORDINANCE VIOLATERS

John A. Jones, of West Front street, and Nathan Merilus, of Watchung avenue, were fined $2 apiece this morning when they were arraigned before City Judge William G. DeMeza for violating the fire ordinance and lighting fires in the rear of their places of business.

The fire department has been having considerable trouble of late with violations of that sort and Judge De Meza is determined to break the practice up.

FIVE YEAR OLD BOY WENT ON RAMPAGE WITH GIRL

Tessa Pontelo, of Cottage place, was fined $5 by Judge William G. DeMeza this morning for having a gun in her possession and where five-year-old Tony Galaso could get hold of it.

The woman said she kept it to protect money she had, but when the youngster saw it in her house yesterday he took it fully loaded out into the street and threatened to shoot his playmates. It was taken away from him before he could fire it.

AL SMALLEY TELLS OF ELECTIONS IN THE SOUTH

Al Smalley, formerly a resident of North Plainfield and still a property owner in the borough, is visiting relatives across the brook. Mr. Smalley is now a native of Viking, Florida, and claims Fort Pierce as his postoffice address. In speaking of the political conditions in his home town, Mr. Smalley stated that the Democrats held sway inasmuch as there was no local Republican ticket. He also stated that he has seen as many as four men at a time running for the Democratic nomination for the office of sheriff. Political campaigns in Florida, according to Mr. Smalley, are the "real" thing. Intense rivalry exists and usually the best man is elected. Mr. Smalley intends to "head South" about August 19.

CIVIL SERVICE EXAMINATION.

The New Jersey Civil Service Commission announces the following examination open to male residents of the State, to be held Saturday, September 2, for the following position: Water engineer, department of Conservation and Development. Salary $1,800 per annum. Candidates should file their application blanks with the Civil Service Commission, State House, Trenton, not later than noon, Saturday, August 26.

★B.P.O.E. 885★

Next Meeting

WEDNESDAY NIGHT,

SEPTEMBER 13

TRIED FOR NON-SUPPORT.

John Bodenheimer, of New street, was arraigned in court this morning charged by his wife with non-support. After giving him a lecture Judge DeMeza ordered him to secure work in a local factory and report to him. The Charity Organization pressed the charge.

—An inefficient office helper may serve to turn the tide against you in many a possible business transaction.

DIED.

DENNIS—On Thursday, August 10, 1916, Chester B. Dennis.

Services at his late residence, 738 East Seventh street, Sunday afternoon, August 13, at 2:30 o'clock. 8 11 2

FUNERAL NOTICE.

Officers and members of Franklin Council, 41, Jr. O. U. A. M.: You are requested to meet in the Council Room on Sunday at 1:30 p. m. sharp, to attend the funeral of our late brother, Chester Dennis. Kindly make a special effort to be present. Signed E. COMPTON, Fin. Sec. C. R. DAVIE, Councilor.

IN CHANCERY OF NEW JERSEY.

TO HENRY E. WARMBOLD:

By virtue of an Order of the Court of Chancery made on the day of the date hereof, in a cause wherein The Guarantee Mortgage and Title Insurance Company is complainant, and you are defendant, you are required to appear, plead, answer or demur to the bill of the said complainant on or before the 9th day of October, 1916, or in default thereof, the said bill will be taken as confessed against you.

Said bill was filed to foreclose a certain mortgage given by George J. Warmbold to H. C. Lockwood Co., bearing date June 1st, 1914, and covering premises in the Town of Westfield, in the County of Union and State of New Jersey, and you, the said Henry E. Warmbold are made a defendant, because it is alleged that you are the owner in fee of the mortgaged premises.

ARTHUR S. CORBIN, Sol'r., P. O. Address 229 Main Avenue, Passaic, N. J.

Dated August 8, 1916. 8-12-4--sat

AUCTIONEERS.

THE LEADING AUCTIONEERS

W. A. SCHORB & CO.

Also Dealers in Second Hand Furniture—Bought and Sold. 120 Madison Av., Jackson Bldg.

Telephone 2296.

N. Meyers & Sons

COAL

COKE AND WOOD

Office tel. 1152-W. 121 Watchung Av. Yard Tel. 1911.

All Seasonable

PLANTS AND CUT FLOWERS

Floral Design Work a Specialty.

Chas. L. Stanley

Store 159 E. Front St. Tel. 928. Greenhouses and Nurseries, 1120 South Ave. Tel. 331.

O. U. SINGER

CHIROPRACTOR

PALMER SCHOOL GRADUATE

234 Park Ave. Plainfield, N. J.

Lady Attendant.

A. M. RUNYON & SON,

UNDERTAKERS

402 Park Ave. Telephone No. 40

Office open day and night.

Office of Hillside Cemetery.

New York Office 14 East 38th Street

Telephone Call 8341 Murray Hill

New York Embalmers' License 4699

New York State Registered License Undertakers No. 315.

Established 1872.

P. CASEY & SON,

Undertakers and Embalmers.

Office 100 North Ave | Telephone 2331 | Residence 417 W. 3rd St

N. Y. Office, 10 E. 22nd St. Tel. 2094 Gramercy

Estab. 1868 Tel. 2354

J. J. & C. A. HIGGINS

UNDERTAKERS.

Private Funeral Chapel

109-111 West Fourth Street

Auto Cortege for Long Distance.

T. A. MOORE

UNDERTAKER

612 E Sixth St.

Tel. 741-R

L. L. MANNING & SON

STEAM GRANITE WORKS

Corner Central Ave. and West Front St Opp. First Baptist Church. 'Phone 333-J

AUTOMOBILES FOR SALE.

CHALMERS "36," 1912 touring, $450; Chalmers "40," 1912 four passenger, $300; Chalmers "30," 1911 touring, $300; Marion roadster, 1912, $250; Hupmobile roadster, 1912, $200. The A. & S. Motors Company, 337-339 West Front street; 'Phone 1134. 6 7 3mo

FOR SALE—Ford touring car, in first class condition. W. H. Abbott, 134 North avenue. 8 9 6

HELP WANTED—FEMALE.

WANTED—Neat white girl for cooking and downstairs work. Call Mrs. A. R. Stevens, 933 Grant avenue. 7 25 tf

WANTED—White woman general housework. Apply 142 East Fifth street. 8 12 tf

WANTED—Lady bookkeeper and saleslady; reference required. Address B., care Press.

BRIGHT, young, white girl as waitress. Apply 312 East Seventh street. 9 12 3

GIRLS wanted, white and colored, with reference. Mrs. Reid's Intelligence Office, 312 East Fourth street, 'Phone 586-J. 8 11 2

EMPLOYMENT AGENCIES.

MRS. KELLER'S Employment Agency, 22 Somerset place, all nationalities. 'Phone 1724. tf

SITUATION WANTED—FEMALE.

TWO couples, girls one white and one colored, wish positions together by first of September; best reference; also another couple, brother and sister, want positions. Mrs. Reid's Office, 312 East Fourth street, 'Phone 586-J. 8 11 2

THE SPHAGETTI MAN.

THE handiest store in town for any eatables you desire. Open 6 a. m. to 12 p. m. A delicatessen department with the most delicious articles; sandwiches made to order; fruit and confectionery. J. Lopresti, 405 Watchung avenue. Now enlarging my store. 6 13 3mo

TINNING.

LET us figure on your next job of tinning. First-class work. Prices reasonable. Leader and sheet metal work. Estimates cheerfully furnished. Voehl & Waldron, 224 East Front St.; 'Phone 1987. 6 10 3mo

SITUATION WANTED—MALE.

YOUNG professional man desires position during summer months; clerical or outdoor work. Address "Professional," care Press. 6 28 tf

CLEANING AND PRESSING.

HIGH-GRADE cleaning and pressing of ladies' and gents' clothes. Also buy and sell ladies' and gents' second-hand clothing and shoes. W. M. Stinson, 159 East Fourth street; 'Phone 2326. 6 3 3mo

WHO'S your cleaner? Cleaning and pressing is my business. I know how. I clean your clothes clean. A. Brandt, 113 Madison avenue. Free delivery. 'Phone 1999. 6 21 3mo

MERCHANT TAILORING.

HIGH-CLASS ladies' and gents' merchant tailored suits at popular prices. Workmanship guaranteed. Cleaning, pressing and repairing. M. Farina, 963 West Third street. 6 23 3m

LADIES' and gents' merchant tailoring, cleaning and pressing. Work called for and delivered. Special rates on monthly contracts. C. Parrella, 702 West Third street, 'Phone 1796. 6 16 3mo

LOST AND FOUND.

LOST—A good chance to rent that furnished room or empty store room by not inserting a for rent ad. in the classified columns of the Press. Try them. They pay big for a small cost. 6 20 tf

LOST—Airedale terrier, female, white spot on chest, one white paw. Reward, notify G. Neider, South avenue, Fanwood.

LOST—Masonic keystone charm Sunday night; initials W. H. O. Suitable reward return to this office. 7 24 tf

SHOE REPAIRING.

SHOE REPAIRING—First class shoe repairing done while you wait. Old shoes made to look like new. All work guaranteed. Plainfield Shoe Repairing Co., 308 Watchung avenue. 6 2 4mo

THE BEST in shoe repairing at a small price. Repairing done by Electric machine. All work guaranteed. Shines 5c. Dan Brunnetti, 815, opp. Grant avenue station. 6 23 3mo

MACHINIST.

PRACTICAL machinist and engineer; expert automobile repairing; automobile axles and gears. Work promptly done. 'Phone 2435. C. F. Fulmer, 703 South avenue. 6 20 1y

MOTOR VANS.

"KEEP MOVING," that's my motto. Three large motor vans at your service for local and long distance hauling. 'Phone 641-J. Henry Wierenga, 421 East Fifth street. 6 3 4mo

THERMO.

THERMO for 4 1-5 cents a day will give you constant supply of hot water from 170 to 212 degrees and twenty-four hour service. Let us demonstrate it to you. Winn & Higgins, 130 Watchung avenue. 6 15 1y

STORAGE BATTERIES.

WILLARD STORAGE batteries for service and satisfaction. The Willard batteries have stood the test the world over. Plainfield Storage Battery Company at Stryker's Garage. 6 3 1y

THINGS ELECTRICAL.

ONE cent's worth of electricity will operate a six-inch Western Electric Fan for four hours. Price $5.95. Let us send you one on approval. Ryder & Graves Elec. Co., 'Phone 1789, 116 North avenue. 6 10 6mo

FOR SALE OR TO LET.

HOUSES for sale or to let, lots for sale in Plainfield or Scotch Plains. All kinds of insurance also. R. E. Myers, 208 Watchung avenue; 'phone 2693. 6 8 6mo

ROOMS AND BOARD.

APARTMENTS with private bath; also single room. 312 East Seventh street. 7 16 tf

MISCELLANEOUS.

TIRES and tubes repaired and vulcanized; improved methods; prices right; work guaranteed. Rear, 15 Somerset street. 4 19 tf

WHY NOT brighten up your home? We have a full line of gas and electric portables, showers, domes, semi-indirects, store fixtures and gas and electric supplies, at the lowest prices in the city. Naylor & Naylor, 128 North avenue. 12 13 tf

TIRES! TIRES!

Hardman non-skid, 30x3½, 11.25; United States, 3x3, $6.00; United States tubes, 30x3, $1.50; Gulf Supreme Oil, 30 cents gallon. Ford Taxi Company, 159 North avenue. 7 12 tf

ALL kinds of electrical work and general repairing promptly attended to. Furniture repaired and polished. Keys made and fitted. Tel. 2693. 208 Watchung avenue. Holgate. 6 6 3mo.

GLAZING in all its branches. Old mirrors resilvered, plate glass fronts set, auto windshields a specialty. Work guaranteed. S. Shrager, 121 Madison avenue. 6 10 3mo

INSURANCE—ALL BRANCHES. AGENT FOR NATIONAL SURETY CO. J. T. VAIL. tf

AUTOMOBILE REPAIRING, ETC.

EXPERT automobile repairing. Quick service. Expert mechanics employed. Automobile repairing is our business. We know how. Queen City Garage, 209 East Fifth street; 'Phone 2332. 6 2 3mo

AUTOMOBILE painting and trimming auto tops at prices that will suit you. Automobile lettering a specialty. Estimates cheerfully given. A. A. King, 29-31 Somerset street. 'Phone 2386-M. 6 6 1y

GENERAL repairing of carriages and business wagons. Automobile repairing a specialty. Iron work of all kinds done. J. P. Homan, 29-31 Somerset street; 'Phone 2677. 6 3 3mo

LIBERTY GARAGE—306 Liberty street—Best system for repairing and adjustments; stop worrying; actually come and let me go over your motor. Henry Lazowski. 6 22 6mo

ARLINGTON GARAGE—All kinds of repairing done promptly. Motorcycle repairing a specialty. Our prices are reasonable. Clark & Carman, 1090 Arlington avenue. 6 17 1y

AUTOMOBILES washed while you wait. Washing autos is my business. I know how. My prices are reasonable. A trial will convince you. John Hurley, 150 East Fourth street. 6 2 4mo

MOTORCYCLES AND BICYCLES.

1917 EXCELSIOR 1917—Pace motor with over size valves, 3 speed, 15 to 20 horsepower, most powerful, speediest motor; a year in advance of all other machines, $265, the light weight machine, two cycle, two speed, $135; second-hand machines $30 up; distributors for Smith motor wheels (The Bicycle Pusher), sells for $60; bicycles from $15 up; sold for cash or credit. Haverford Cycle Co., 945 Broad street, Newark, N. J. 6 14 2mo

GORDON tires are guaranteed for 4,000 miles. To introduce the Gordon tires, note prices, for instance: 30x3 non-skid, $9.50; 30x3½ non skid, $11.75. We also have 1,000 seconds, from $5 up. 1,000 bike tires from $1 up. Tel. 858. Phil Mechanik, Front street, near Grove. Open until 9 p. m. daily. 6 6 3mo

GENERAL repairing of motorcycles and bicycles. Rubber tires put on baby carriages. Work done promptly and guaranteed. Complete line of bicycle sundries. L. Zeisel, 222 West Front street (two doors from Proctor's). 6 10 3mo

WANTED TO BUY.

SECOND-HAND lumber wanted. Address Cash, Press office. 8 11 3

SECOND-HAND kitchen range wanted; must be in good order. Address Range, Press office. 8 11 3

REAL ESTATE FOR SALE.

LOTS FOR SALE—Clinton avenue and Fourth street—Choicest lots in Plainfield; streets macadamized, flagged and curbed; $50 cash secures any lot, balance terms to suit, or will take back mortgage at 4 per cent. interest. Will help you build. Den. J. Galbraith, 605 Darrow avenue. 5 5 tf

FOR SALE—300 building lots on installments, five dollars down, other payments to be arranged. I also have a few houses that can be bought on easy payments. M. F. Gano, 315 Watchung avenue. 6 2 tf

INCOME property for sale, good paying investment. Address Investment, care of Press. 4 16 tf

MONEY TO LOAN

MONEY TO LOAN on bond and mortgage. J. T. Vail. tf

MONEY TO LOAN—First mortgage security; property centrally located. L. A. Clement, attorney, Babcock building. 8 9 tf

MORTGAGE loans negotiated. Apply Wm. A. Coddington, Stirling Building. 6 12 tf

MONEY TO LOAN on mortgage. M. M. Linharger, 197 North avenue; phone 955 tf

MONEY TO LOAN on mortgage. Manning & Curtis, 166 Depot Park. tf

MONEY TO LOAN on bond and mortgage. Mulford, opposite depot. tf

AUTO SUPPLIES.

WE MANUFACTURE and repair automobile radiators, lamps, fenders, bodies, windshields, drip pans, gasoline tanks, etc. Plainfield Auto Lamp and Radiator Works, 403 West Front street. 'Phone 338. 6 6 3mo

AUTO Tops, one-man tops, curtains and covers; seat covers for open and closed cars, cushions, limousine upholstery. J. H. De Ley, 34 Somerset street, French's building; 'Phone 869. 6 3 3mo

YOU have tried the rest; now try the best. Sole agent for Knight and Blackstone tires; also the Silver King and Burtley guaranteed red tubes. John R. Cline, 158 East Second street. 'Phone 265. Expert auto repairing. 6 6 4mo

FOR SALE

FOR SALE—Cedar wood for fences, arbors, rustic work, etc. John Mobus, P. O. Box 320, City; 'Phone 2538-J. 4 1 tf

FOR SALE—Cabbage and celery plants. William Bourgeois, 1378 Park avenue; 'Phone 417-W. 7 18 1mo

DELIVERY wagon and horses for sale. Apply A. E. Force & Co. 8 7 tf

FINE celery plants. Thomas Mair, Mountain avenue, near Leland avenue. 8 11 tf

FOR SALE—Profitable grocery business, with horse and wagons, counters, etc. 220 Somerset street. 8 12 5

FOR SALE—Wilkes bred saddle horse, saddle, harness and runabout, at a bargain. J. B. Buckalew, Greenbrook road, near Washington avenue, Dunellen. 8 11 2

FOR SALE—Team work horses, harness and dump wagon. Address W. C., care of Press. 8 7 6

CONTRACTING.

GENERAL sewer contracting and cesspool building. Estimates cheerfully furnished. All work promptly attended to. M. Mango, 320 Richmond street; 'Phone 663. 6 15 6mo

GENERAL contracting of tinning and roofing. Sheet iron and metal worker. Furnaces set and repaired. Conrad Jacobson, 441 West Third street; 'Phone 1065-W. 6 16 3mo

HOME SEEKER.

I HAVE a lot on Watchung avenue, Hudson Terrace. Will build a house to suit you very reasonable. John Herrmann, 369 Somerset street; 'Phone 698-J. 6 28 tf

FOR RENT.

APARTMENTS for rent in the New Madison, from $25 to $30, according to location; 6 rooms, bath, and private hall; steam heat; city water and janitor service provided free. Wm. M. Stillman, 212 West Front street, or any agent. 8 8 6eod

FOR RENT—Apartment, 609 Watchung avenue, 3 rooms and bath. Mrs. J. W. Johnson, 720 Watchung avenue; 'Phone 1887-W. 5 3 tf

MOVING PICTURE OR STEREOPTICON SHEET FOR RENT, big enough for the largest hall. Apply Daily Press office. tf

FURNISHED rooms to rent, housekeeping privileges. 1139 South Second street. 8 11 6

TO LET—740 Belvidere avenue, a very attractive house, 14 rooms, 3 baths, hardwood floors and every convenience; large ground with shade trees. Apply J. R. Hill, 24 State street, New York city, 'Phone 379-R, Summit, N. J. 8 11 6

NOTICE TO THE PUBLIC.

DO YOU like home cooking? Try our popular priced meals. Courteous service. Eat here and be at home. Ahern's restaurant, successor to J. McDonald, 119 North avenue. 6 9 3mo

HAVE you tried our special 15c and 25c meals. The best in the city for the money. Home-made soup. Try our service. Clark's restaurant, 115 Watchung avenue. 6 16 3mo

WANTED—100 ladies and gentlemen to try the noon-day luncheon at the Kensington Hotel. The best in town for 35 cents. "Prompt and courteous service" is our motto. Try us. 6 9 1y

HORSE SHOEING.

SHOEING horses is our business. We know how—experts in this line. All work guaranteed. A trial will convince you. Martin & Kearns, rear 34 Somerset street; 'Phone 2339. 6 10 6mo

EXPERT horse shoeing and general repairing. High grade carriage repairing of all kinds. The oldest shop in town. J. E. Flannery, corner Third and Church streets. 'Phone 1713-W. 6 15 6mo

HORSESHOEING and general blacksmithing, also dealer in harness, blankets, robes, etc., auto oils and greases. John Bickneil, corner South avenue and Central street. 'Phone 1096-M. 6 21 1y

PRACTICAL horseshoeing and general jobbing. Rubber tires put on a specialty. All work promptly done and guaranteed. George V. Hunt, 122 East Fourth street. 6 13 3mo

HELP WANTED—MALE.

WANTED—Men, all ages, at the Sample Clothing Store, 33 Somerset street, to buy $15, $18 and $20 sample suits at half price. $3, $4 and $5 shoes at half price. Call and see. 6 8 3mo

WANTED—Man to take charge of factory restaurant; write giving references and experience. Address S. S. P., care Press. 8 12 3

30 LABORERS at once. Apply Ranger Const. Co., care of Bosch Magneto Co. 8 10 3

PLANING mill hands and cabinet workers. Standard Aero Co., 768 North avenue. 6 15 tf

TYPEWRITERS.

FOR RENT—All makes. We sell the very best quality of guaranteed rebuilt typewriters at less than New York prices. Repairing. Howard W. Boise, 138 North avenue. 6 10 1y

HELP WANTED—MALE OR FEMALE.

WANTED—Canvassers; state experience and references; good money for right party. Address W. C., care Daily Press. 3 22 tf

AUTOMOBILE TO HIRE.

ANYONE can afford to ride in an auto. Five passenger, comfortable touring car for $2 an hour. Special rates for trips. 'Phone 181. 6 24 tf

3% on $500 checking accounts

The Business Man's Best Friend

Many a small business has grown into a big business by having a good banking connection.

The bank is of inestimable value to the business man and the advice of his banker frequently saves him from losses and puts him in the way of success.

This institution is in close touch with local business conditions and is in a position to extend every reasonable banking courtesy.

The Plainfield Trust Company

Capital and Surplus $600,000.00

Harvey R. Linbarger
REAL ESTATE
INSURANCE
197 NORTH AVENUE.
Telephone 955.

TO THE WORKING MEN OF PLAINFIELD

SERVICE

Work is now plentiful; wages are better than they have been for years. Are you going to save a portion of your wages to provide for possible future necessity?

Why not open an account in our Special Department, where we pay 4% interest, or subscribe to our 4% Plan of Systematic Saving? Either will help you accumulate a "Safety Fund." Do it now.

THE STATE TRUST COMPANY
At the Sign of the Clock. 201 Park Avenue.

ABRAMS

Special for this Week Only, Womens White Buck Sport Oxfords with Rubber Soles Values **$5.00**

AT

$2.89

M. ABRAMS
229-233 W. Front St.

Our Special Sale
Of Tea Kettles Is Now On

You can get a first class nickelplated, copper tea kettle, while they last, for **$1.00.** Your choice of three sizes if you come quick.

BURN THE LITTER and keep the town tidy. We have a perfectly good RUBBISH BURNER for **$1.00.** There should be one in every yard. Think it over.

KEEP THE TOWN HEALTHY by using covered garbage cans, screen doors and windows, fly swatters, insect destroyers.

LET US SERVE YOU.

A. M. GRIFFEN CO.
THE BEST OF EVERYTHING IN HARDWARE.
119-121-123 E. Front St., Plainfield.
Two Phones, 5—6.

The Swifter the Pace the Better the Proof that Our Oxfords

Bought at our "Let-Go" Sale Prices are real 8-cylinder shoes! Discontinued lines and broken lots that were $4.00, $4.50 and $5.00, NOW

$2.98

Van Arsdale's
127 E. Front St.

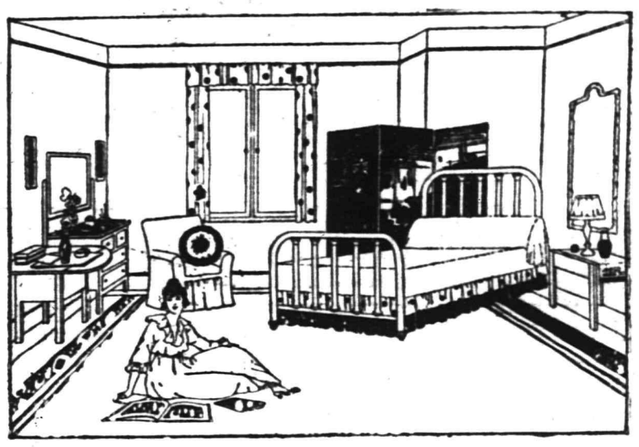

ATTRACTIVE BEDROOMS

Let us help you arrange the rooms with the most helpful suggestions regarding the colorings, style and finish of your furnishings, Floor Rugs, Fixtures, Draperies, etc., making complete rooms with proper harmony in every detail and at small cost.

White Enamel Beds at .....$4.98 to $15	Guaranteed Bed Spring .$5, $6.50, $8.50
Brass Beds, at .....$12.50 to $35	Mattresses, at .....$4.00 to $25
Wood Beds, at .....$11.50 to $35	Feather Pillows .....98c to $2.75 each

BEDROOM SUITES in new finishes, complete with Bed, Dresser, Dressing Table and Chairs to match, at $65.00, $75.00, $89.00, $98.00

WE ARE OFFERING UNUSUAL FURNITURE VALUES JUST NOW.

SHIRLEY & JOHNSTON
JOHN S. JOHNSTON, PROP
"The Quality Home Furnishers"
Babcock Building W. Front St. Plainfield

Store Closes at 12:30 P. M. Saturdays.

SUMMER UTILITIES

Standard Oil Co.'s Perfection Oil Stoves, the best wick stove made.

Silver & Co.'s Blue Flame Oil Stoves, the best wick'ess stove made.

Gas Hot Plates and Tubing.

Ovens for Gas and Oil Stoves.

Lawn Sprinklers, Hose Nozzles, Reels and Garden Hose at prices to meet the pocketbook.

Mesco Electric Iron, guaranteed for five years; price, $3.00.

H.E. Gayle Hardware Co.
General Hardware and House Furnishings.
Tel. No. 398. Front St. and Park Ave.

ORGANIZED 1864.

THE
FIRST NATIONAL BANK
OF PLAINFIELD

A COMMERCIAL BANK WITH SAVINGS and SAFE DEPOSIT DEPARTMENTS

FOUR PER CENT INTEREST PAID ON SAVINGS ACCOUNTS

ADVERTISEMENTS
—FOR—
NEW YORK HERALD, WORLD, TIMES, SUN, JOURNAL TELEGRAM, AMERICAN. BROOKLYN EAGLE, GLOBE
—AND—
NEWARK EVENING NEWS
RECEIVED
AT REGULAR OFFICE RATES.

PLAINFIELD DAILY PRESS
No Telephone Orders.
Cash Must Accompany Copy.

SPECIAL SALE OF BEDDING PLANTS NOW GOING ON.

Get your order in before too late.

FORRISTEL NURSERY
Successor to
BELLEVIEW AVE. NURSERY CO.
W. H. Forristel, Manager.
Tel. 1349.

FLOORS
HARDWOOD AND PARQUET
Old Floors Refinished.
S. E. WARD & CO.
108 Depot Park. Manning Building.
Plainfield, N. J. 'Phone 470.

TONY LUSARDI, JR.,
Successor to
B. KIVATINOS
Fancy Fruits, Choice Confectionery, Nuts, Cigars, etc. We make a specialty of Olive Oil.
211 W. FRONT ST. Tel. 886-W.

—Until you have canvassed the readers of this newspaper on the matter, do not decide whether or not this may be a "poor time to sell" that property

---

WHERE THE SHARKS WON'T GET YOU

Camp Rams Horn

Halsey Island Lake Hopatcong

THOMAS M. MUIR, PROPRIETOR.

Board by the day or week—Finest Cuisine—Good bathing, fishing and boating—All summer sports on the 1916 program.

WRITE FOR PARTICULARS.

Established 1868.

CHOICE PICTURES, DAINTY MIRRORS AND UNIQUE PICTURE FRAMES.

AT

Swain's
317 W. FRONT STREET,
Plainfield, N. J.

Assortment larger than ever and prices very reasonable.

Artists' materials, Regilding, etc.

NOTICE OF ORDER TO LIMIT CREDITORS.

Somerset County Surrogate's Court. Estate of John Frederick Schwalb, deceased. Notice is hereby given, that on the thirteenth day of July, A. D. 1916, on the application of the undersigned, as Administrator of the Estate of John Frederick Schwalb, deceased; an order was made by the Surrogate's Court, requiring the creditors of the said John Frederick Schwalb, deceased to bring in their debts, demands and claims against the said decedent, under oath or affirmation, and present the same to the subscriber, within Nine months from the date of said order; and in default thereof any such subscriber shall be forever barred of his or her action therefor against the subscriber.

OTTO SCHWALB, Administrator
77 Sip Avenue, Jersey City, N. J.
7-15-5-8

ADMINISTRATOR'S SALE.

Notice is hereby given, that the account of the subscriber, administrator of William Apgar, deceased, will be audited and stated by the Surrogate, and reported for settlement to the Orphans' Court of the County of Union, on Friday, the eighteenth day of August next.

PAUL A. QUEEN.
Dated, July 10th, 1916.
7-15-5-8. Fees, $4.20.

EXECUTOR'S AND TRUSTEE'S SETTLEMENT.

Notice is Hereby Given, That the account of the subscriber, surviving executor of and trustee under the Will of Catharine R. Webster, deceased, will be audited and stated by the Surrogate, and reported for settlement to the Orphan's Court of the County of Union, on Friday, the twenty-eighth day of July next.

Dated June 23, 1916.
JOHN H. VAN WINKLE.
oaw5w Fees $4.20.

EXECUTOR'S AND TRUSTEE'S SETTLEMENT.

Notice is Hereby Given, That the final account of the subscriber, executor and trustee under the Will of Mary E. Gardiner Baldwin, deceased, will be audited and stated by the Surrogate, and reported for settlement to the Orphan's Court of the County of Union, on Friday, the twenty-eighth day of July next.

Dated June 19, 1916.
WILLIAM B. WADSWORTH.
WALTER L. GLENNEY, Proctor.
oaw5w Fees $4.20.

ORGANIZED 1868

PLAINFIELD SAVINGS BANK
PLAINFIELD, N.J.

Team Work

Thrift and saving make the best working team and are sure to reach success on time. You are invited to come in and start an account with us.

Accounts of $1 and up accepted.

William F. Arnold, President.
Albert C. Stebbins, Vice-President.
Howard A. Pope, Secretary and Treasurer.
H. B. MacDonald, Asst. Sec'y and Treas.

4% INTEREST PAID
ONLY SAVINGS BANK IN PLAINFIELD

OUR SPECIAL FIXTURES for hallway or stair landing add immeasurably to the tone of the house. With their beautiful art designs, their soft, indirect but entirely adequate light, they are at once an ornament and a practical illuminant. When you see them all here you'll be delighted. To see one of them in your own home will furnish a permanent pleasure.

RYDER & GRAVES ELEC. CO.
116 North Ave. 'Phone 1789

L. MORALLER & SONS
WATCHMAKERS AND JEWELERS

WATCHES
CLOCKS and
JEWELRY

Watch and Clock Repairing a Specialty.

217 Park Ave. Phone 1783.

WHY NOT HAVE YOUR BATHROOM TILED?
Bathroom, laundry and kitchen work a specialty.
Fireplaces, porches and vestibules tiled.

THOMAS H. ROSS
THE TILER
208 Watchung Avenue,
Plainfield, N. J.
Telephone Connection

EXPERT TREE DOCTOR
Trimming, Spraying, Filling Cavities, and Curing Tree Diseases Scientifically.
Trees Removed and Re-Set

J. P. COSTELLO
17 MANNING AVENUE.

TAKE PRECAUTIONS
especially at this time of the year. BED-BUGS ANTS VERMIN and all other disease carrying insects exterminated scientifically at small cost.

FUMIGATION BY NEW PROCESS
C. & C. EXTERMINATING CO.,
P. O. Box 617, Plainfield, N. J.
'Phone 221

New Jersey Central — One Day EXCURSIONS

Lake Hopatcong $1
EVERY SUNDAY and HOLIDAY
Until September 10, incl.
Leave Plainfield 9.10 a. m., Dunellen 9.15 a. m., Bound Brook 9.24 a. m. All dates.

Mauch Chunk $1.50
SUNDAY, AUGUST 13
Also Every other Sunday until Sept. 10, incl.
Leave Plainfield 8.57 a. m., Dunellen 9.03 a. m., Bound Brook 9.12 a. m.

Hoagland's Express
W. H. CARRUFF, Successor.
FURNITURE AND PIANO MOVING
OFFICE, 124 WEST SECOND ST.
Telephone 848.

PLAINFIELD WINDOW CLEANING COMPANY
H. MEISTRICH, Prop.
Stores, Offices, Private Residences, New Buildings, Cleaned, Scrubbed and Oiled. Office, 121 Liberty St.; Tel. 1945.

THE NEW STATEN ISLAND DRY CLEANING and DYING COMPANY
Has Removed to
110 Watchung Avenue
Next to Marchant's
Fancy Dying a Specialty Telephone 1913
BETTER QUARTERS MEAN BETTER SERVICE
And We Have the Best in Plainfield.

For Tired Feet

The heat is apt to cause sore, tired feet, unless they receive the right kind of treatment. Aid your aching feet by using

Narco Foot Powder

This is an antiseptic powder which cools, soothes and heals. Reduces inflammation and swelling, prevents bruises and keeps the feet dry and odorless. Price 25c a box.

SCHREINER BROS.
Prescription Pharmacy
Park Ave. and Second St.

ORGANIZED 1875

Why Risk Loss of Your Diamonds?

The loss of your diamonds and other valuables would no doubt, cause you much anxiety. Why run such a risk?

Put them in our Fire and Burglar Proof Vault, where you can rent a Safe Deposit Box for

$5.00 AND UP PER YEAR.

CITY NATIONAL BANK

PLAINFIELD, N. J.

No exchange on out-of-town checks. Our checks collectible at par through the Federal Reserve Bank of New York and New York Clearing House.

LISTEN!

The reason this agency is writing more insurance, of all kinds, than any other office in the city, is because of our superior service and attention to business.

The public is quick to appreciate and patronize those that serve them best and this tells the story.

Auto fire 75c.

REAL ESTATE
LOANS
RENTS

GEO. M. CLARKE CO., Babcock Bldg. Telephone 808 Plainfield.
INSURANCE OF ALL KINDS.

SATURDAY HALF-HOLIDAY.
Beginning April 29 and until further notice, the Daily Press will be issued at 1 p. m. on Saturdays.

PLAINFIELD DAILY PRESS

THE WEATHER
Fair, continued cool tonight; Tuesday fair; moderate temperature; northwest winds.
Highest yesterday, 75; lowest this morning, 49.5.

Established May 10, 1887. TEN PAGES PLAINFIELD, NEW JERSEY, MONDAY, AUGUST 14, 1916. TEN PAGES Two Cents a Copy, $5 a Year

DEATH SUMMONS HOLMES CLAWSON

Popular Eighteen - year - old Youth a Victim of Pneumonia.

ILL SINCE FEBRUARY

Was Prominent In Athletics at Plainfield High School, Class 1916, and a Faithful Member of Congregational Church.

Augustus Holmes Clawson died at his home, 672 West Seventh street, Plainfield, Sunday evening at 11 o'clock, of bronchial pneumonia, with which he was stricken about ten days ago. With this disease he was unable to cope because of his weakened condition, resulting from a protracted illness with severe heart trouble covering the last six months and from which he was recovering when the fatal illness developed.

He was the son of Frank T. and Augusta Holmes Clawson, in his eighteenth year, having been born November 12, 1898, in the house where he died.

Holmes, as he was always called, was a member of the Congregational church and for several years a faithful member of the church choir. One of the original members of Mr. McClymont's Tuckabatchee Sunday school class, he was a faithful attendant and earnest and interested in this and the other church work.

He was a member of the class of 1916 at the Plainfield High School and active in its athletics until his illness in February last compelled him to give up school work.

A strong, brave boy with an ever kind, genial and sunny nature, he won and kept a large circle of friends among both old and young.

The funeral will be held at the late home tomorrow afternoon at 3 o'clock and the service will be in charge of the Rev. H. E. Clark, pastor of the Congregational church. The interment will be in Hillside cemetery.

PLAN INTERESTING SESSION FOR PLAINFIELD DEMOCRATS

Former Congressman William E. Tuttle, of Westfield, has consented to be one of the several prominent speakers who will address the members of the Plainfield Democratic Club at a meeting to be held in the Depew building tonight at 8 o'clock.

It is expected that a large gathering of representative Democrats will be present tonight inasmuch as notices have been sent out to all members and party candidates. Discussion relative to the fall elections interesting to all Democrats will be held during the evening.

ALLEGED TO HAVE DRIVEN AUTO WHILE INTOXICATED

John Garner and Margaret O'Neil, both colored, and living on East Fourth street, were arraigned in police court before City Judge William G. DeMeza this morning charged with driving an automobile while intoxicated. Bath pleaded not guilty and will be arraigned for a hearing tomorrow morning. Garner was held in $500 and the woman in $200 bail.

Chief Kiely, with two patrolmen, caught the pair yesterday afternoon as they were driving recklessly about the west end of the city in a touring car.

NEW BRUNSWICK MAN DIES AFTER MOTORCYCLE MISHAP

Found lying along the road near Whitehouse yesterday afternoon in a serious condition, Arthur LaMontheu, of New Brunswick, died in St. Peter's Hospital, New Brunswick, at 4 o'clock this morning as the result of a fractured skull, a broken arm and internal injuries. LaMontheu was found in the gutter along side his demolished motorcycle by John O'Brien, of New Brunswick, who took him to the hospital.

The injured man died without regaining consciousness and so it is not known how the accident occurred. He moved from Trenton to New Brunswick but a short time ago and was on his way back to that city to see his wife and two children.

GOSPEL TENT MEETINGS.

The public is cordially invited to attend the evangelistic services of the Christian and Missionary Alliance in the Gospel tent located on Watchung avenue, between Front and Pearl streets, near the Y. M. C. A. Service every evening at 8 o'clock, except Monday. Also Sunday morning at 10:30. On Tuesday evening, August 15, the second of a series of sermons on the Second Premillenial Coming of Christ will be given. Special music and old time Gospel.

—Final week of Van Arsdale's "Let-Go" shoe sale—it will be a week of big values, as all broken sizes and discontinued lines have got to go.—Adv. ***

ITALIAN GETS AWAY AFTER USING KNIFE

John Peddy Cut Daniel La Pointe at Lincoln Saturday.

The police authorities of Middlesex Borough, Bound Brook and other nearby places are today searching for John Peddy, an Italian of Lincoln, who after cutting Daniel Pointe, a contractor of the same place, Saturday afternoon, made a get-away and is still at large. Pointe is today recovering from several cuts about the neck that narrowly escaped his windpipe.

The stabbing grew out of an argument Saturday afternoon when La Pointe, who is a contractor, was paying off his men. Peddy, who had been drinking, was dissatisfied with his pay and after arguing with his employer suddenly drew a knife and began slashing. After he had cut La Pointe several times he jumped on a bicycle and got away.

NEW QUARANTINE LAW IN DETAIL

Goes Into Effect Tomorrow—Will Work Hardships On Violators.

Children who attempt to travel over the State of New Jersey, or to pass into New Jersey from another State, after today are likely to find themselves suddenly set down in some strange locality and forced to live there for two weeks.

Tomorrow the new quarantine regulations of the State Board of Health go into effect. Instructions have been sent to Health Boards in every city in New Jersey to strictly enforce the order, which reads, in part, as follows:

"No child under sixteen years of age shall enter the State of New Jersey from any other State, territory or country, unless such child is accompanied by a certificate issued by a competent health authority, stating that (1) said child has not resided in a dwelling or other building in which a case of infantile paralysis is known to have existed within a period of two weeks preceding the date of such certificate, and stating that said child is not known to have been exposed to the infection; or that (2) such child has recovered from infantile paralysis and has been regularly discharged by the health authorities of the district in which it was under quarantine; or that (3) said child, having been exposed to infantile paralysis, has been kept under observation by the health authorities of the municipality in which it resides for at least two weeks after exposure, and has been regularly discharged by said health authorities.

"No child under sixteen years of age shall pass from one municipality to another in this State, unless said child is accompanied by a certificate issued by the local board of health of the municipality in which it last resided, which certificate shall contain the information required by regulation 1 of this chapter.

"No common carrier shall bring into the State of New Jersey, except for continuous transportation through the State, any child under sixteen years of age, unless said child shall be accompanied by a certificate as provided in regulation 1 of this chapter."

The clause which is likely to cause much trouble for those caught in the act of violating the order follows:

"Any child under sixteen years of age, not accompanied by a certificate as provided for in regulation 1 of this chapter, who shall enter any municipality of this State, shall be placed under observation or quarantine, at the discretion of the local Board of Health of the municipality in which said child is found, for a period of two weeks, dating from the day of its arrival in said municipality."

The provisions for a health certificate follow:

"Said certificate shall show the date and hour upon which it was issued, and shall be signed by the health authority by whom issued and shall set forth the full name, age, sex, color, nationality and the last place of residence of the child to whom it refers. Such certificate shall also be signed by the person making application therefor.

"No certificate shall be accepted by any local health authority in this State, that has been issued longer than twenty-four hours in excess of the actual time necessary to travel from the place at which it was issued to the place where it is presented. Provided, however, that in the case of persons under sixteen years of age who are employed in municipalities other than those in which they reside, certificates issued in accordance with the provisions or regulation 1 of this chapter shall be accepted for continuous use to and from such municipalities, if countersigned at least every seven days by the health authority issuing the same."

Reduced Rates to Flemington Fair Via New Jersey Central.

August 15, 16, 17 and 18. Round trip tickets from Plainfield $1.15. See agents for circulars and time tables.—Adv. 8 9 7 ***

—Press want ads. pay.

WILSON ONLY CAN PREVENT STRIKE

Railroad Men Called to White House For Conference Today.

LITTLE HOPE OF PEACE

Brotherhood Men Still Refuse to Arbitrate—Managers Will See Wilson at 3 P. M. Today—Tie-up Order Expected Tonight.

Washington, August 14.—Unless President Wilson can find a way out of it, an order will be issued before tomorrow morning, calling for the stopping of every train, passenger and freight, in the United States. This morning the President conferred with representatives of the Brotherhood and this afternoon he is to meet the railroad managers.

His task seems impossible. A. B. Garretson, president of the Order of Railway Conductors, said after the White House conference: "We have refused arbitration. There is nothing to indicate that we could accept the suggestion any more coming from one man than from another."

He refused to indicate whether the men would accept if President Wilsson himself were the arbitrator. The conference between the President and the men of the brotherhoods lasted more than an hour. The case of the unions was presented and details of the negotiations were gone into. The union men told the President what they desired from the companies. When the conference adjourned at 11 o'clock President Wilson called the representative of the companies to the Write House. The White House announces that President Wilson has made an engagement to see the representatives of the railroad managers at 3 o'clock. He will hold a conference witr Jupdge Chambers of the Board of Mediation and Conciliation immediately and go over the entire situation with him, partly in view of the representations made by the brotherhood leaders. President Wilson will mage no statement regarding the situation until after his conference with the managers.

PROTEST AGAINST RATE INCREASE TO WEST

Washington, Aug. 14.—Protesting against the recent rise in railroad rates to Pacific coast terminals on all transcontinental railroads, five hundred representative of the shipping associations in various sections of the country protested today to the suspension board of the I. C. C. against a continuance of these rates.

AUTOMOBILE AND WAGON COLLIDE ON WATCHUNG AVE.

A slight automobile accident occurred at the intersection of Watchung avenue and Third street yesterday afternoon, when an automobile owned and driven by Maurice Ungajo, of 238 Washington stret, Newark, ran into a wagon occupied by Andrew Reedy, of New Brunswick. Reedey was thrown to the roadway and the wagon was practically demolished. The horse was uninjured.

Witnesses said the accident was unavoidable and no arrests were made. The Newark man agreed to pay the damages sustained by Reedy.

FUNERAL SERVICES FOR CHESTER E. DENNIS

Rev. Edward S. Ralston, pastor of the Netherwood Reformed church, conducted the funeral service over the body of Chester B. Dennis, at his late home, 738 East Seventh street, yesterday afternoon at 2:30 o'clock. The service was attended by many relatives and friends, and large delegations from both the Franklin Council, No. 41, Jr. O. U. A. M. and Queen City Lodge, I. O. O. F. A profusion of flowers were sent by sympathizers of the family and the two lodges sent handsome set pieces.

A commitement service, in charge of Franklin Council, was held at the graveside in Hillside cemetery, William J. Hartpence acting as councilor and Charles S. Woolston as chaplain. The pallbearers were William Harper, Frederick Rose, Joseph Gray of the Odd Fellows; and Elmer Baily, Howard Owens and Harry Pangborn, of Franklin Council.

CLAN MACKENZIE TONIGHT.

The regular monthly meeting of Clan Mackenzie will be held tonight in the Exempt Firemen's Hall, on Park avenue, at 8 o'clock. A large attendance of members is requested as delegations from Elizabeth will be present.

PLAINFIELD A. C. WON.

The Plainfield A. C. defeated the Westfield A. A. here Saturday. The score was 4 to 2.

—Do the available household workers of this city, who read the classified columns of this newspaper, know that you need a good servant!

LATSKO WILL HAVE BERRIES CHRISTMAS

He Says He Is Picking Off "Ever-bearing" Vines Every Day.

Morris Latsko, the Somerset street liquor dealer and erstwhile horticulturist, is today proudly telling his friends that he had strawberries for dinner yesterday. He is also telling them—or, at least, he told us—that these strawberries were raised on his own farm on Rahway road. Prophecies were also in order, Mr. Latsko stating that he would have strawberries for dinner at Christmas time. According to the North Plainfielder, these berries are of the "ever-bearing" type, and are the best in the East. Mr. Latsko is enthused over his present crop.

Speaking of truck farming and fruit growing in general, Mr. Latsko stated that, in his opinion, this would be a banner year, although he expected an early frost. It is interesting to note that the United States Weather Bureau has sent predictions to that effect broadcast over the country and farmers are taking heed of the warning.

"COUNT" VAN NESS PUTS MAIR'S HORSE IN POUND

Another episode in the long-standing feud between "Count" Van Ness and "Jimmy" Mair in the East End is now in progress and as soon as the former recovers from a slight illness that has forced him to take to his bed the whole matter may be aired before Justice of the Peace Clark, sitting in executive session at Scotch Plains.

According to information received from people in the vicinity, the "Count," being unable to speak for himself because of illness, Mair's horse got the wandering fever and strayed from the Mountain avenue pasture to the "Count's" domain on East Front street. After seeing the equine peacefully feeding on his property the "Count" took upon himself the rightful title of poundkeeper and impounded the beast.

Having need of his only animal, Mair took the horse from the pound without letting anyone know of it and so the whole matter will be decided by Judge Clark.

JAPANESE RACQUET STAR DEFEATED BY MURRAY

R. Lindley Murray, the Palo Alto left-handed tennis player, for the second time within a week, triumphed yesterday over the Nipponese crack, Ichiya Kumagae, in the final round in singles of the annual open tournament of the Crescent A. C., at Bay Ridge. The speedy Californian was compelled, however, to summon all his tennis prowess to win in straight sets from the little Oriental at 8—6, 6—4, 7—5. The New York State champion made Murray play at his fastest pace throughout, and there never was a moment when the national indoor champion could take matters easy. From the minute when he shot his first service at Murray the Oriental covered the court in catlike fashion, and with remarkable agility. Save for Kumagae's wonderful gets, which were as frequent as they were spectacular, Murray would have been returned a much easier victor.

23 H. C. MEMBERS.

Twenty-three new members were admitted into Hope Chapel at the evening service last night, making a total of one hundred since the Biederwolf campaign in this city last spring. Two of them were by letter. The illustrated lecture was discontinued for last night, but will be continued Wednesday night when the Rev. D. W. Skellinger will lecture on "The Great Confession." On Sunday the subject will be "Christ, the Good Shepherd."

EMERGENCY!

By order of the Board of Health, which will be effective until further notice, all hotel keepers, landlords, tenants and householders generally, are hereby requested to report daily to the Board of Health, between the hours of 8 a. m. and 5 p. m., the arrival of all persons from out of town, INCLUDING PLAINFIELD PEOPLE WHO HAVE BEEN ABSENT FROM THE CITY (DAILY COMMUTERS EXCEPTED). Such report should state the name and residence of the person making the report; and also the names and ages of the parties from out of town and the locality from which they came. The report may be made personally at the Board of Health office (No. 104 East Front street), or by telephone (No, 646). The purpose is to place full information at the command of the Board of Health for such inquiry and investigation as it may deem necessary.

N. J. R. CHANDLER,
Health Officer.

—That funny fellow Scoop is on the classified page.

FRENCH EXTEND LINES ON SOMME

Take Elements of a Trench at Fay and Deniecourt.

VERDUN FIGHTING HOT

Germans Force Assaults There—Three Steamers Sunk By Submarines—Kaiser to Proclaim Independence of Poland.

Paris, August 14.—Fighting was in progress on both banks of the Meuse in the sector of the Verdun during the nigrt, while on the Somme front the French extended their positions north of the Somme River, according to a statement issued by the French War Office today. There was a violent cannonade in the region of Maurepas. South of the river the French enlarged their positions and captured elements of a trench at Fay and Dniecourt. On the Verdun front the fight was forced by the Germans. French positions in the region of Hill No. 304, west of the Meuse and at Fleury, east of the river, were vigorously attacked by the troops of the German Crown Prince, but all the assaults were repulsed.

Three Steamers Are Sunk.

London, August 14.—Dispatches to Lloyds today reported the sinking of three more ships, presumably by submarines. Trose sunk are the Italian steamee Nereide, 3,980 tons, the French sailing vessel Saint Gastan, and the Italian sailing ship Dina.

To Make Poland Independent.

London, August 14.—The idependence of Poland, with her own constitution, under certain guarantees, is expected to be proclaimed by the Central Powers within a few days, as a result of the conferences between the German Chancellor, Dr. von Bethmann-Hollweg, and Foreign Minster von Jagow and the Emperor Francis Joseph at Vienna.

FIVE PLAINFIELD MEN LEAVE DOUGLAS FOR HOME

Trooper Arthur T. Goodenough, of Troop D, First Squadron, New Jersey Cavalry, and four other Plainfield men, the names of whom could not be learned today, left for Douglas, Ariz., last night headed for home.

These five are among the New Jersy militiamen who secured discharges recently and have been awaiting final papers for the past week. They all have honorable discharges from service.

FINED $100 FOR RUNNING "SPEAK-EASY" IN RESIDENCE

Arraigned before City Judge William G. DeMeza late this morning on a charge of conducting a "speak-easy," Patsy Fursco, of 330 Cottage place, was given a sentence of $100 fine or 90 days in the county jail. He was taken to Elizabeth this afternoon.

After two colored men had been arraigned at a regular session of court this morning it was found that they had obtained their liquor from an Italian, and Captain Flynn and Lieutenant Higgins made a raid on the place. In the rear of the house the officers found a variety of different brands of "hard stuff" that would have done credit to an up-to-date saloon.

RAHWAY MAN, AGED 35, DEAD FROM PARALYSIS

William Ashman Major, president of the Independent Iron Workers' Union, whose home was at Rahway, is dead from infantile paralysis at the Elizabeth General Hospital, Elizabeth. Mr. Major was thirty-five years of age. He was taken to his home Monday last and on Friday his physician found that he was a sufferer from infantile paralysis. Immediate removal to the hospital followed.

For many years Mr. Major was a resident of Brooklyn. He was well known in building and Masonic circles. His wife, a son and a sister, Mrs. A. J. Leonard, survive.

Mr. Major was a thirty-second degree Mason, a member of the Scottish Rite, Minerva Lodge, Damascus Commandery, Knights Templar and of the Rose Croix Consistory.

MISSING FROM HOME.

Relatives of Frank Thorn, of 970 West Third street, reported to the police yesterday that he has been missing from home since July 31. He is 21 years of age, 5 feet 10 inches tall, weighs 160 pounds, has brown hair, brown eyes, and of medium build. When he left he wore a black shirt, brown corduroy pants and lace shoes. He was employed until the time of his disappearance at the Levgar Construction Company, at Dunellen.

—Still-useful furniture may be sold for what it is worth to somebody else—if you give the selling-task to a classified ad.

RIVER ROAD ACCIDENT CAUSES GIRL'S DEATH

Helen Pendergrass, of New Brunswick, Killed Yesterday In Auto Mishap.

Helen Pendergrass, aged nineteen, of 61 Commercial street, New Brunswick, is dead today as the result of a fractured skull; her sister, Alice, aged seventeen, has numerous contusions and cuts, and Edward Melcher, of 36 Central avenue, New Brighton, S. I., has a wrenched back as the result of an automobile accident yesterday afternoon on the River road between New Brunswick and Bound Brook when a machine driven by Melcher turned turtle. Melcher was arraigned before Judge Peter Daley at New Brunswick this morning charged with manslaughter and was held under bail.

The dead girl and her sister accepted an invitation early in the afternoon from Melcher to go for a ride in his automobile. As they were riding along the River road near "Pierce's Curve" Melcher turned out to allow a trolley car to pass and in so doing ran his car on to the soft dirt. Just as he was getting back on the road again an automobile approached and he had to turn back quickly to avoid a collision. The machine could get no hold on the soft roadbed and, turning turtle, rolled down an embankment. When passersby reached the scene they found death had been instantaneous in the case of Helen Pendergrass. The other two will recover.

Yesterday's accident resulted in the second death in the Pendergrass family within six months. The father of the dead girl died over five months ago after a long illness.

"BOMB" LOOSE IN NORTH PLAINFIELD

When Patrolman Keller Finds It, the Story Is Changed However.

Many residents of North Plainfield were led to believe that there were Nihilists in the borough this morning or last night. The suspicion, or rather fear, that such was the case was caused by the report that Acting Chief Marshal Charles Keller had found a "bomb" of sufficient calibre to blow Somerset county into the Atlantic Ocean or thereabouts. The story, which gained considerable circulation, stated that the diligent police officer, ever alert for business, received a call early this morning to the effect that a "bomb" was loose in the borough. Investigation was begun at once and, according to the story, a visit was made to a house on Somerset street and the "bomb" recovered. No damage was done. No arrests were made.

However, Roundsman Keller has a different version of the story and attributes all the excitement to the fact that several persons to whom he showed the "death-dealing" implement were suddenly afflicted with a bad case of fright. According to Mr. Keller, the "bomb" was found on Somerset street and was acting strictly within the law. "What's more," said Keller, "the bomb was only a telephone fuse."

Many are the persons who are explaining today that, of course, they "saw the joke as soon as the trap was sprung." Of course, they did.

FATHER RYAN, KNOWN HERE, HURT IN AUTO SMASHUP

Father John Ryan, pastor of St. Peter's church, New Brunswick, is in St. Peter's Hospital today recovering from cuts, bruises and the shock of being in an automobile accident this side of Princeton yesterday. Father Ryan was driving his car toward Princeton when he collided with an automobile driven by Henry Bornheimer, of New Brunswick. He went through the windshield and landed at the roadside. It was said at the hospital this morning that he would recover.

He is well known in this city where he is a frequent visitor. He comes from Jersey City, and has charge of St. Peter's for the summer.

BIRTH OF A SON.

Mr. and Mrs. Joseph McGuire, of West Fourth street, are receiving congratulations today on the birth of a 12-pound son. Both mother and child are doing well.

BOARD OF HEALTH ORDER

Parents are hereby warned not to take sick children on the public street for any purpose whatever.

If a child is sick, call a physician. The Health Department has learned that a child from out of town was brought to Plainfield on the trolley car, the child at the time showing the beginning symptoms of Infantile Paralysis.

KEEP YOUR CHILDREN HOME.

7 CASES FOUND OVER WEEK-END

Total In Local Community Greatest Since Epidemic Started.

TWO IN THIS CITY

Frank Moutto, Netherwood Avenue, Dies—North Plainfield, Piscataway Township and Scotch Plains Suffer.

Seven cases of paralysis, one resulting in death shortly after it was found, was the week-end toll in this section. Two cases were found by the Plainfield Board of Health in the city, and one was also found by the local authorities that turned out to be just over the line in Piscataway Township; two were found in North Plainfield, and Scotch Plains had its first touch of the plague when two were found in that place.

After a two days' illness Frank Woutto, the three year and seven months' old son of Mr. and Mrs. Frank Woutto, of Netherwood avenue, died yesterday morning of infantile paralysis. Interment was made yesterday afternoon in St. Mary's cemetery, services being held at the grave.

James Aramdell, son of Mr. and Mrs. James Aramdell, of 630 West Fourth street, was stricken with the plague yesterday. He is two and a half years old, and the case is a light one.

Piscataway's first case was originally reported to the local Board of Health, as it was thought it was in the city. After investigating the case of John Watson, Jr., the son of Mr. and Mrs. John Watson, of Sherman avenue, local Health Officer Chandler diagnosed it as paralysis in a mild form and turned it over to Health Officer Hain.

Two new cases of the child plague, infantile paralysis, were discovered in North Plainfield. Harold, the six year old son of Mr. and Mrs. George Apgar, of 28 Stone street, was found to have the disease on Saturday. Fortunately this case is light.

The other newly discovered case of infantile paralysis in North Plainfield is that of Richard Fairclough, the three year old son of Mr. and Mrs. Richard Fairclough, of 6 Du Pont street. This case is a light one and it is hoped that it will not develop a serious turn. The father of the Apgar boy is a well-known local letter carrier, but he has not been in his home since his son's sickness developed. Mr. Fairclough is an iron worker, employed in this city. The infant daughter of Mr. and Mrs. Harold Leach, of Manning avenue, who was stricken with paralysis some time ago, is now doing very nicely and high hopes for her complete recovery are now held. The discovery of the two new cases in North Plainfield brings the total of cases in that municipality up to four, one of the stricken children having died.

Both of the cases in Scotch Plains had been under observation for several days, but were pronounced only yesterday. Dr. Ray Munger found that Nellie Lees, a niece of Mrs. William H. Roberts, and eight years of age, had a light attack of the plague. Dr. F. Wescott decided that Helen Schenck, the twenty months old daughter of John Schenck, had the disease after several days' observation. That also is a light case.

The health officials of Plainfield, North Plainfield, Piscataway and Scotch Plains all are taking stringent measures to keep the cases as much isolated as possible and to see that the quarantine is strictly observed. With the sudden increase in the number of cases in this vicinity it is likely that the agitation for an isolation hospital will be renewed at the next meeting of the Boards of Health of the county.

PRINCETON TO HAVE DINING HALL CEREMONY

Princeon, Aug. 14.—Announcement was made today by the authorities of Princeton University that October 26 has been set aside as the day for the laying of the cornerstone to the handsome new student dining halls now being erected at the corner of Nassau street and University place. It was also announced that the dining quarters and the kitchens will be far enough advanced to accommodate the number of undergraduates who formerly took their meals at "Commons," comprising about one thousand students.

The ceremonies of the corner-stone laying in October are to be held on the date of the regular fall meeting of the Board of Trustees and will be attended by friends of Princeton from many parts of the country. At that time it is expected that from one-third to one-half of the quadrangle made up of the dining halls will be either entirely or practically completed.

VIOLATED FIRE ORDINANCE.

Charged with building a fire in the rear of his place on East Front street, Bertram Pettis was fined $2 when arraigned before City Judge William G. DeMeza this morning for violating the fire ordinance.

—Try Press want ads. They pay.

Store Opens 8:30 A. M., Closes 6 P. M. Daily Except Saturday

GET THE HABIT—GO TO FORCE'S

Great Clean-Up Sale of Shoes

Men's, Women's and Youths'

500 PAIRS OF OXFORDS MUST BE CLOSED OUT AT FROM 50c TO $1.00 PER PAIR LESS THAN COST. NONE CHARGED OR EXCHANGED. THREE LOTS PLACED ON SALE TABLES.

Lot One—Ladies' Misses' and Men's Oxfords, black, white and tans, values to $4.00, at **1.98**

Lot Two—Ladies', Misses' and Men's Oxfords, black, tan and white, values to $5.00, at **2.49**

Lot Three—Men's and Boys' Oxfords, black and brown only, value to $6.00, at **2.98**

Wash Goods Remnants

2,000 short lengths left from our **Midsummer Clean-up Sale** will now be sold at about **half price.** Lengths from 2 yards to 8 yards of all kinds of Wash Materials, white, plain, colors and fancies, all displayed on aisle tables. Some rare bargains for Tuesday shoppers.

A. E. FORCE & CO.

"The White Store"

GET THE HABIT—GO TO FORCE'S

Store Opens 8:30 A. M., Closes 6 P. M. Daily Except Saturday

DUNELLEN

All the Happenings of the Day in Plainfield's Hustling Suburb.

DUNELLEN GUARDS ALL MAIN ROADS

Even Automobiles Are Stopped and Searched—No New Cases.

The Dunellen Board of Health took a further step yesterday in guarding against an epidemic of infantile paralysis there, when policemen were stationed at the main entrances to the borough to stop all automobilists. If there were children in any automobile who did not have health certificates that automobile was obliged to turn back. On the other hand, if everything was all right the driver was given a card with the license number of his machine and number of its occupants filled in, together with the time of day. This card he was obliged to hand to the officer on duty at the other end of the borough. If the same number of people were in the car he was allowed to pass on.

The trolley cars were also watched, as were the incoming railroad trains, and no children were allowed to leave without health certificates. Children on a visit with relatives or friends in this borough with health certificates have been placed under quarantine for two weeks.

Another step by the Board of Health was its command to the local ball club not to allow children to enter the ball grounds. Marshal Harry Shugars co-operated with the management of the club in enforcing this decree Saturday afternoon.

Health Inspector Smith reported this morning that there is still but one case of paralysis in the borough and no suspects.

VAIL MANSION SOLD AFTER 123 YEARS IN FAMILY

The mansion of F. Percy Vail, the village squire, and thirty-four acres of surrounding land have been sold through the realty brokerage concern of Nelson, Lee & Green, Inc., 47 West Thirty-fourth street, New York city, of which Abram G. Nelson, of this place, is president, to Edwin Rowley, of North Port, L. I., for $25,000 cash. Mr. Rowley purchases for development purposes. The house and other buildings with five acres of land will be kept intact and placed on the market, while the remaining ground will be cut up into building lots. Mr. Rowley, who has the reputation of being a high class realty developer, will restrict all property fronting on New Market road.

Mr. and Mrs. Vail and daughter, Miss Virginia, are at present stopping at Spring Lake and it is not known what their plans for the future are. It is the general opinion, however, that they will move to California, where they spent last winter, as Mr. Vail recently told a friend, in speaking of the State of the Golden Gate, that he and his family liked the State very much and hoped to live there some day.

The land disposed of passes out of the hands of the Vails after a possession of 123 years, it is said. The mansion itself, which is of colonial design, was built eighty years ago by William Vail, a grandfather of F. Percy Vail.

PLEASE NOTE!

We close every Thursday in August, as in past seasons.

"Our Employes' Recreation Days"

We would appreciate your co-operation by shopping on other days during this hot month.

TEPPER BROS.

But $10 was cleared by the watermelon and ice cream social held in the W. G. Holton Hall last Friday evening under the auspices of the P. O. of A. This is not laid, however, at the feet of the members of the committee in charge—Mrs. James Teeling, Mrs. Edward Daniels, Mrs. Elwood Gary, Edgar Shively and Clifford Fenner—for they worked diligently for the success of the affair.

John Zaback was fined $2 when arraigned before Recorder Campbell Saturday afternoon for riding his bicycle along the North avenue sidewalk. He was arrested by Marshal Isaac V. Smalley.

Fred A. Fedderman, of Washington avenue, has returned from a vacation visit to Buffalo.

Henry Levins, who stepped on a rusty nail two weeks ago while performing his duties at the Lincoln plant of the Industrial Service Company, returned to work today.

Mr. and Mrs. William W. Giddes, of Lincoln avenue, are spending two weeks at Manasquan.

The Misses Ruth Voorhees and Josephine Dealaman are spending this week at Asbury Park.

Miss Betty Carpenter, daughter of Mr. and Mrs. Paul Carpenter, has returned to the borough after a sojourn of a month at Avon-by-the-Sea.

Paul and LeRoy Smith witnessed the game between the St. Louis Browns and the Yanks at the Polo Grounds this afternoon.

The old Pratt property at the corner of New Market road and Walnut street, has been sold for Clarence M. Haight by the New York realty brokerage concern of Nelson, Lee & Green to C. M. Hart, of Saratoga Springs, N. Y., for $10,000. Mr. Hart will develop the land.

Mrs. A. F. Samson and sister, Miss Christine Maag, and Mrs. Robert F. Bogardus spent the day in New York City.

The Misses Lucile and Adelaide Fritz, of Penfield place, have returned from Asbury Park, where they spent the past two weeks.

B. K. Burke spent the week-end at Hopewell.

Kenneth Dealaman spent the week-end at Asbury Park, where he was the guest of the Misses Cook, of Scranton, Pa.

Mrs. Russell Runyon and Miss Alice Apgar visited in Elizabeth yesterday afternoon.

Mr. and Mrs. Nicholas Straza are moving today from their apartment in the Paul Ratti building to the Kupfenbyrg flat.

Miss Florence Gangloff started her vacation of two weeks today. She will spend this week at home and the next at Camp Wopowog, East Hampton, Conn.

Miss Matilda Merschrod spent today in New York city.

W. OF W. ORGANIZE CAMP.

Camp 97, Woodmen of the World, was organized here Saturday evening with a charter membership of fifty. The officers elected are: W. L. McCauley, chief commander; Frank Hannon, lieutenant-commander; E. R. Dice, escort; H. A. Wickham, banker, and J. F. Cunningham, clerk.

The following were entertained by Mrs. L. T. Churchill at a 500 porch party Saturday afternoon:

Mrs. S. Todd Kennedy, Miss Lottie Barton, Mrs. A. L. Barton, Mrs. J. R. Hamley, Mrs. B. J. Gardner, Mrs. Robert S. Craig, Miss Lizzie Reusch, Mrs. R. J. Fisher, Miss Alice Apgar, Mrs. James Melville, Mrs. John P. Faber, Mrs. C. D. Gooch, Mrs. John Phillips, Mrs. L. W. Treichler, Mrs. C. T. Voorhees, Mrs. Charles Lake, Miss Julia Dodwell, Mrs. George I. Apgar, Mrs. Walter B. Law, Mrs. Alden Wilmot, Mrs. Albert Giddes, Mrs. Fred Zanes and Miss Florence Gangloff.

Lewis Weiss, who has a good job as a landscape gardener at New Rochelle, N. Y., spent the week-end at his home here.

Harry J. Piddington entertained his brother from North Branch yesterday.

Philip G. Mitzle resumed his duties today in the department store of Tepper Brothers, Plainfield, after a vacation of two weeks.

Walter Heiman, the genial station agent, spent yesterday in the vicinity of New York city.

Mr and Mrs. Josiah Maitland entertained relatives from Jersey City over Sunday.

George W. Pizie, of Plainfield, was a visitor in the village yesterday.

William Jennings has made arrangements to have an artesian well drilled on his premises.

Mrs. Malatchea Apgar is at Califon taking care of her mother, who is seriously ill.

Miss Marion Moore, of East Orange, is visiting Mrs. L. Tinsman.

South Plainfield.

BUILDING ADDITION TO THE SPICER PLANT

Mobus Brothers, of Plainfield, have started the grading work on another large addition for the Spicer plant. The new building will be 100 feet by 90 feet. It is expected that there will soon be enough room to operate the whole plant in day time, thus doing away with the night force.

Mass will be said in the Sacred Heart church tomorrow morning at 9 o'clock, it being a holy day of obligation. Confessions will be heard before mass.

William Shields has returned to his home after spending the week-end with his aunt, Mrs. William Farrel, of Metuchen.

William Hamilton spent yesterday with his mother, Mrs. Margaret Hamilton, of Fords.

Mr. and Mrs. P. F. Kaine have been entertaining Mrs. Kaine's sister, Mrs. Thomas Brenan, of Elizabeth, for a few days.

Miss Jennie Place, of Brooklyn, has returned to her home after enjoying a three weeks' visit with Mr. and Mrs. Barney Cunning.

Mr. and Mrs. Adolph Steengraef were the guests of friends in New Brunswick on Sunday.

Miss May Farrell and brother, William, have gone to their home in Metuchen after spending a few days with their grandmother, Mrs. Mary McDonough.

Miss Rose Horan returned yesterday from a week's visit with her aunt, Mrs. Michael Lyons, of Plainfield.

Mrs. Thomas Duffy entertained her niece, Miss Katherine Newell, of Plainfield, over the week-end.

Mr. and Mrs. Daniel Sofield, formerly of this place, but now of Plainfield, were the guests of Mr. and Mrs. Sofield's parents, Mr. and Mrs. J. Gerber, on Sunday.

James Leahy, Jr., and Fritz Whiting, of this place, were the guests of Mr. Leahy's relatives in Perth Amboy on Saturday.

A. A. Bunn, electrical engineer at Spicer's, has been detained from work for a week, owing to illness.

Mr. and Mrs. Melvin Teeple entertained their cousin, John Mullison, of Perth Amboy, over the week-end.

Miss Katherine Dolan has returned to her home in Jersey City after spending the week-end with her cousin, Mrs. Lyman E. Barr.

Scotch Plains, Fanwood

John Bardolf, of Brooklyn, is visiting his brother, Frank Bardolf, of Stanberry avenue.

S. Dana Townsend, of Russell road, returned this morning from a ten day's trip through the Southern States.

Mr. and Mrs. James O'Leary, of Brooklyn, who are spending the summer at the Homestead, left this morning on a trip through the White Mountains.

Miss Claire Hall, of South avenue, has returned from a ten days' stay at Washington, D. C.

The August meeting of the Fanwood fire company will be held tomorrow night in the Fanwood fire house on Watson road.

Wright McAnneny, of North avenue, has returned from a week's stay at Rutherford.

A large number of people attended the meeting of the Saturday Night Club, held in the Fanwood fire house Saturday night. Dushank's orchestra furnished music for the dancing.

Several men and teams are at work carting all the material from the paper mill down to the local freight station. It will be some time before the mill will be rebuilt, and possibly it will not be put in use again, at all.

Watchung.

Rev. Franklin B. Ramsay preached an interesting sermon yesterday morning in the Wilson Memorial Union church on "Mysteries of Life." Edwin F. Bodin rendered a solo entitled "Eyes That Are Weary." Rev. Mebane Ramsay preached on the topic, "Mysteries of Christianity," at the evening service. Miss Elsie F. Schmidt rendered a solo entitled "Man of Galilee." The choir rendered selections at both services.

John O'Connor, of New York city, was the week-end guest of Mr. and Mrs. H. Texter on Mountain boulevard.

Mrs. William May, of Montreal, Can., was the guest of Mr. and Mrs. George A. Schmidt on Sunday.

Mrs. Gorge Bodine, of Roselle Park, is the guest of Mrs. J. B. Myers, on Hillcrest road.

Guy Rendall, of Jersey City, spent the week-end at Camp Rendall, on the shore of Burnhead Lake.

Miss Ruth J. Fitch has returned to her home in Hackensack, after spending a week as the guest of Miss Elsie F. Schmidt.

H. Fawcett, of New York, spent the week-end at Valley View farm.

Ralph Kutz, of Newark, spent the week-end as the guest of his parents, Mr. and Mrs. S. J. Kutz, on Valley road. Mr. Kutz has just returned from Plattsburg Camp, where he has been in training.

Miss Marion Jacobs, of Jersey City, spent the week-end as the guest of Mr. and Mrs. Simon Mantz, on Valley road.

Frank Ramsay, of New York, spent the week-end as the guest of his brother, Rev. Mebane Ramsay.

Mr. and Mrs. Walter P. Vesey, of Valley road, spent the week- end at Branchville, N. J.

Fred Meyers, of Bayonne, was the guest of relatives here Sunday.

Arthur A. Myers is spending his vacation on Hillcrest road.

Miss Isabelle Vail entertained a number of her friends from East Orange at her home, Lakeview Cottage, on Saturday.

"KIDDING THE FRESHIES" OF OUR TROOPS

Many "Third Lieutenants" Are Appointed by Experienced Men—New Ones Seek Ten Yards of Skirmish Line and Key to Parade Grounds.

DESPITE punishment of the "morning after," there is more real fun in camp than in any other phase of military life on account of the serious background and tension contrast.

Private Edward J. Radcliffe, Company I, First Pennsylvania infantry, writes about some of the things that are causing a laugh among the soldier boys in El Paso. He tells of the manner in which recruits are "kidded" and about the institution of electing a third lieutenant.

"After the first thrilling call to arms by the commander in chief of the land has echoed into action and awakened the spirit of the past," he writes, "after the blare of the trumpets and the heavy tread of the troops off to the concentrating camps has ceased, when the sobs of anxious mothers, wives and sweethearts have settled deep in their breasts and when the first nervous tension incident to pre-front days has been relieved, then the fun of camp life begins.

"In fact, even before the soldiery, I believe, are imbued with that spirit of resigned fatalism concerning the future which is essential to the making of a good soldier, the sport with the recruits and rookies has begun. All the traditional pranks of camp life are carried out once more. The 'freshies' are sent to the commissary department for the key to the parade ground, ten yards of the skirmish line; the issue of lavender gloves for dress parade, etc.

Election of Third Lieutenant.

"No more have the troops pitched their canvas and partially settled on the bosom of Mother Earth than the time honored election of 'third lieutenants' take place. This is the pet prank of camp life. The ball is usually started rolling as the men lie in their tents after taps. A couple of the older men engage in a conversation concerning the choice of a third lieutenant. A guileless recruit becomes intensely interested when the old hands in a casual way make it clear that it is one of the cherished traditions of the service that the third lieutenant shall be chosen from among the new recruits in order that the new men may have some one to look out for their interests up in the officers' street.

"The next day the ambitious recruit is putting out 'feelers' to see how his chances are for the coveted honor. He is highly flattered to find that his 'feelers' are coddled and nursed along by the 'vets.' After the various candidates have retained 'campaign managers' through the payment of 'treats' at the various 'canteens' about the camp and have run their legs off getting signatures of those who pledged themselves to vote for them, an election is held in the company street. Usually the most guileless of the bunch of candidates is chosen and he is henceforth subject to all sorts of orders as long as he falls for the 'bunk.' The morning after election he finds himself ordered to rise before reveille and deck himself out in heavy marching order in order that he may go to brigade headquarters to get his sword and horse and various other equipment that a third lieutenant is supposed to have.

Can't See Brigadier.

"The fact that lieutenants are not provided with mounts seldom wakes up the dazed new commissioned officer to the fact that he is being kidded. After he is all ready to march away he is informed that the brigadier general is busy with his war maps and cannot receive the new officer that morning. If the 'lieutenant' falls for this he is up the following morning and the morning after that only to be disappointed by the occupation of the brigadier general in other matters than conferring commissions on 'third lieutenants.'

"When this line of horseplay becomes tiresome, the new third lieutenant is solemnly presented with fake 'dispatches' by a joke loving company clerk, which informs the candidate that he has been transferred to Battery Q of the right field artillery, some miles from the camp. Attired in the heavy marching order that he had become accustomed to since his 'promotion,' the candidate is sent across the fields to some imaginary or it may be actual neighboring encampment. There he may learn wisdom, or he may not, and come home to learn through the medium of a hard hearted 'top' sergeant who informs him that he is scheduled for a sojourn in the guardhouse and some extra heavy duty for being absent from camp without leave.

"The greatest fun, however, lies in running the guard after 'taps.' Some of the dialogue of camp life later finds its way into vaudeville camp sketches and may be familiar to some.

"Sentry—Halt! Who goes there?

"Wayfarer—Nobody.

"Sentry—Come ahead.

"Another sample is as follows:

"Sentry—Halt! Who goes there?

"Night Wayfarer—A friend with a bottle.

"Sentry—Advance, friend, with the cork out.

"Another follows:

"Sentry—Who goes there?

JOLLY PASTIME NOW ON THE BORDER

Little Stories of Interest About the Various Regiments Now Fighting Texas Sun and Rains—Some Camp Repartee Officers Do Not Hear.

"Wayfarer—You're not blind; come and see.

"Many other exchanges between sentries and wayfarers in typical camp vernacular which is overheard by those lying in their tents within the camp in the stillness of the night often set the entire camp in a roar until the sergeants of the quarters come down the company street with their lanterns, calling sternly: 'Steady! Steady!'

"Of course this 'vaudeville' at the expense of sentries brings sure punishment, because a sentry is supposed to receive almost the respect that is accorded a commissioned officer. Punishment usually consists in extra duty, as digging trenches, chopping wood, etc.'

Cannot Decline His Pay.

The comptroller of the treasury has decided "that the conditions involved in enlistment in the national guard do not permit an election to refuse pay for service under enlistment so as to receive the pay of a civil position under the government" during the leave of absence period granted an enlisted man.

The decision was brought out in a case submitted by the attorney general. It was that of a special agent of the department enlisted in the national guard of Pennsylvania. This agent refused his pay as an enlisted man for the leave of absence period that he might draw his regular salary of $6 per day.

The comptroller goes on to repeat a former important ruling of his office that employees of the government who are members of the national guard may, after actual muster into service receive pay as a civilian employee until expiration of leave of absence if the combined pay does not exceed $2,000 per annum. Above that figure pay as civilian employee would be prohibited under the act of May 10, 1916, the army appropriation bill.

Michigan Men Drill.

Following another foot examination of both the Thirty-first and Thirty-second regiments, under direction of Major William Reno, Michigan troops have entered upon the first stage of the three months' drill which has been laid out for them by the war department.

Every man in the Michigan contingent must submit to the re-examination of his feet for corns, bunions, ingrowing toe nails, hammer toes, overriding toes, broken arches and fit of shoes. This is to determine if the new shoes which were recently issued are of the nature which is conducive to foot health. Major Reno is an expert and examines feet at the rate of one pair every sixteen seconds.

Colonel Coville, acting brigade commander, has appointed Major Stewart of the Thirty-second and Major Dumas of the Thirty-first to interpret the order for troop work for the next three months. They will outline a plan of action which will be followed by captains, brigade and division commanders.

For the month of August the work will be confined to company drills. Each company must devote three and a half hours a day to this work. Besides the drills, lectures on military discipline and courtesy will be delivered.

The new order requires that every one must engage in the work with the exception of the sick, guards, cooks and one noncommissioned officer in charge of quarters. This would relieve the cook of all assistants, such as kitchen police and mess sergeants, and would work a hardship on the entire company. To alleviate this condition Colonel Barlow has addressed a letter to General Bell asking that sufficient help to care for the mess be allowed to remain in camp.

Variety In Indiana Food.

The home folk may think that there is no variety in the commissary supplies issued to the Indiana officers. Here is the list that was issued to the thirteen organizations of the Third regiment recently, on orders of Colonel Kuhlman: Bread, fresh beef, rice flour, beans, potatoes, corn, tea, vinegar, bacon, asparagus, milk, sirup, prunes, pickles, rice, sugar, table salt, soda, crackers, washing powder, onions, coffee, lard, oatmeal, salmon, tomato soup, canned peaches, baking powder, canned pears, cinnamon, pepper, canned cherries, peas, graham crackers, evaporated apples, macaroni, hard bread, ginger, assorted jam, prepared mustard, lemon extract, vanilla, peaches, blackberry jam, soap, matches, candles.

Lieutenant Frank Buschmann, quartermaster of the First battalion, Indiana field artillery, has issued the following to the 557 men in the batteries, in addition to what they received at Fort Harrison: One thousand four hundred and forty-five undershirts, 1,107 drawers, 880 pairs of stockings, 503 sweaters, 181 pairs of riding gloves, besides the riding breeches and fatigue uniforms. So, you see, the artillerymen are not in rags.

One of the interesting characters at Llano Grande camp is Paul Benson, private Company K, Third regiment, from Auburn, Ind. He is instructor in Spanish in the officers school of the Third regiment and says they are getting along well with the language, which is confined largely to everyday phrases and sentences that are needed in dealing with the Mexicans. The officers have learned that certain English words like "much and guard" may be changed to Spanish by adding the sound of "a." The rule is not a general one. For instance, Major Healey called for "soap" at the Mercedes hotel and the Mexican waiter brought him a bowl of soup. Had the major asked for "jabon" he would have got the soap. Benson for several years was connected with a mining company in Armado, Mexico, where Villa last was reported. Benson says that the natives are courteous and will divide their last bite with a stranger who is hungry.

Troopers About In Aprons.

Twelve hundred of Colonel Milton J. Foreman's Chicago troopers tossed aside their rifles and sabers the other day and donned the housewife's apron. It was a week end housecleaning. The camp was combed from stem to stern, if such an expression can apply to land operations. Every tent was set in the finest order, every stray piece of paper was gathered from the troop streets and grounds, every hummock was leveled and raked, and even the mesquite brush to a distance 1,000 feet from headquarters was given a trimming it never before had. Clouds of dust arose from all parts of the cantonment. At the end of the day Colonel Foreman promised to have the cleanest camp in Brownsville.

"It is the first bit of real manual labor the boys have had since they came here," said the regimental leader. "Heretofore all work of this character, cleaning, digging, etc., has been done by Mexicans, hired by me. But if the boys go into Mexico they will have to do this work, so it won't hurt them to try their hand at it now. Tidiness and cleanliness prevent disease, and the health of my men is my first concern."

Visits His Son.

He raised his boy to be a soldier. Captain L. F. O'Donnell of Chicago, seventy-two years old, who served through the civil war in the Forty-sixth Ohio volunteers, has reached Leon Springs, Tex. He came all the way from the shore of Lake Michigan to visit his son Elmer, who is a husky young private in the machine gun company of the First Illinois infantry. The veteran walked down the perilous slope of "Hell's stairway," which leads to the camp, with a firm step and his head erect in defiance of the Texas sun. The boy did not expect to see his father, and it was a surprise party. When they came face to face in Texas, Private O'Donnell briskly saluted Captain O'Donnell, and the salute was gravely returned. Then they greeted each other as a fond father and a joyful son would be expected to do.

"Gee, father, it's good to see you here!" cried Elmer. "What did mother say when you left her?"

"Is he making a good soldier?" Captain O'Donnell asked First Sergeant Jacob Zahn. On being assured that the boy was doing his full duty, the veteran drew his son aside, and they talked of home. Later in the day Captain O'Donnell was taken to see the Maxims being fired at the rate of 500 shots a minute.

"One of those little things might have settled the battle of Gettysburg," said Captain O'Donnell. "I envy my boy the conditions under which he is serving his country. The comforts and sanitary arrangements provided for American soldiers in the field were beyond the dreams of the boys in blue of '61. Mother will be glad to know how well her boy is being taken care of by Uncle Sam."

The gray veteran messed with the youths of the machine gun company and confessed to a growing desire to re-enlist.

"I'm strong enough and healthy enough, but mother would never stand for it," he explained.

To Talk by Phone to Chicago.

"Hello, Chicago!" will be shouted by every member of the First Illinois brigade in Camp Wilson, Tex., and their voices will be heard by wives, mothers and sweethearts in Chicago. This at least is the long distance telephone plan under consideration by electrical experts who are serving in the Illinois national guard. Captain George E. Boyd of Company K, Second infantry, is sponsor of the plan. He is an official of a large electric company, and forty-seven members of his command are employees of that firm. Captain Boyd is certain that he can arrange for wholesale telephone communication between these men and their families in Chicago. The idea of placing the entire brigade and possibly other Illinois units here in connection with Chicago by telephone is now under consideration.

"Chiggers" Club In Southwest.

Chicago has its clubs of ultra exclusiveness, but "Camp Chiggers," where the First brigade is encamped at Leon Springs, has a club which takes the hard tack for exclusiveness. It was known as the Chigger club and its membership is confined to officers who have sustained at least thirty chigger bites during the present tour of duty. There are about twenty-five full fledged members and about fifty more are on the "itching list." Captain Thomas Nolan of the Seventh regiment has been chosen president. Lieutenant Robert S. Givens of the Second regiment is chairman of the entertainment committee. The duties of this committee are light, but active, as they are merely called upon to entertain the chiggers.

Press printing is the result of more than thirty years' practical experience and ceaseless striving to produce the best.

Whether a job is large or small—simple or intricate—you can depend on us to give it full measure of experienced attention, which assures perfection in the finished printing.

We consider it an important part of our obligation to customers to render valuable and helpful service in perfecting the details of their printed matter. ***Test our service now.***

The Most Beautiful Flag In the World--YOUR FLAG

TheStarSpangledBanner

The STAR SPANGLED BANNER never shown to better advantage than in the COMBINATION FLAG OUTFIT we now offer for 79c and one coupon printed in the PLAINFIELD DAILY PRESS.

Outfit consists of beautiful AMERICAN FLAG, a jointed pole, together with rope and holder, all ready to put up, and comes packed in a strong box and may be easily carried.

The FLAG has full forty-eight stars, sewed stripes, colors are rich, warm and full and guaranteed fast. Flag has canvas heading and metal grommets.

The pole is highly varnished hardwood with ball and truck and has brass screw joint so that sections cannot slip out. Holder is strong and substantial and with rope makes an outfit anyone would be proud to own.

These are the days when every one should display their flag and the combination outfit we offer is just the size for the home, summer camp or cottage and the best value to be obtained for the money.

79c Combination Flag Outfit Coupon 79c

Distributed By the PLAINFIELD DAILY PRESS

Clip this coupon and present together with our advertised price of 79c at our office, 193 North Avenue, and receive your COMBINATION FLAG OUTFIT, consisting of FLAG, BRASS JOINTED POLE, HOLDER and ROPE, all ready to put up.

If to be sent by mail add 16 cents for postage.

An Appeal to Americans

BY

The Commission for Relief In Belgium

Sole Clearing House for all Belguim Relief

We, as Americans, are enlisted for the war to save seven million men, women and children. It is the greatest commissary undertaking in the history of the world, and in the lexicon of America there is no such word as fail.

We Need Food Supplies as Well as Cash

Railroads, express companies, postoffices, governors and state committees are aiding. Our Flotilla of Mercy, comprising thirty-five chartered ships, is constantly carrying food. **But—Our Supplies Are Far too Short!**

Are You Helping? If Not, Send in Your Name Now!

Make out your check or money order, or send cash either to your state committee co-operating with this Commission or to the New York Headquarters:

The Commission for Relief in Belgium

71 BROADWAY, NEW YORK, N. Y.

Checks to the Woman's Section should be made out to Miss Anne Morgan, Treasurer, No. 1 Madison Avenue, New York.

The Commission for Relief in Belgium

American Commission for Relief in Belgium
Spanish Commission for Relief in Belgium
Italian Commission for Relief in Belgium
Comite National de Secours et D'Alimentation

Honorary Chairmen
His Excellency Walter Hines Page
The American Ambassador in London
His Excellency James Gerard
The American Ambassador in Berlin
His Excellency William G. Sharp
The American Ambassador in Paris
His Excellency Senor Don Alfonso Merry Del Val Y Zulueta
The Spanish Ambassador in London
His Excellency Le Marquis De Villalobar
The Spanish Minister in Brussels
His Excellency Brand Whitlock
The American Minister in Brussels
His Excellency Henry Van Dyke
The American Minister in The Hague

Auditors and Accountants
Deloitte, Plender, Griffiths & Co., New York and London
Executive Officer—London
Herbert Hoover, Chairman
Executive Officers—New York
Lindon W. Bates, Vice Chairman
Robert D. McCarter, Hon. Secretary
The Woman's Section
No. 1 Madison Avenue, New York
Mrs. Lindon Bates, Chairman
Miss Anne Morgan, Treasurer
Mrs. August Belmont
Mrs. Edward R. Hewitt
Miss Mary Parsons
Mrs. William K. Vanderbilt
Miss Maude Wetmore
Miss Grace Parker, Secretary
Bankers
Guaranty Trust Co., 140 Broadway, New York

Subscriptions for the Local Committee May Be Forwarded to the Daily Press.

TOO LATE FOR CLASSIFICATION

FOR SALE—Motorcycle, 1916 Indian power plus, fully equipped; guaranteed perfect; been run 300 miles; must sell; a real bargain for someone. Can be seen at Leo Zeisel's. 8 14 3

COMING EVENTS.

TODAY.
Meeting Plainfield Democratic Club.
Second Ward Republican Club Meeting.
Netherwood Residents' Association.
Master Painters' Association.

TOMORROW.
First Ward Republican Club Election.

WEDNESDAY.
N. J. Division Veterans' Association Outing to Atlantic City.
Social, Stony Hill.

FRIDAY.
Master Builders' Association.

SUNDAY.
Union Service—First Baptist Church.

RUNNING SOME!

Frank Jenkins, the two-mile interscholastic champion and record holder, yesterday ran the fastest mile ever recorded in competition at Macomb's Dam Park when he won one of the feature events of the St. Christopher Club members' games in 4 minutes, 31 1-5 seconds. He clipped four seconds off the former record made by Henry Biddle of the Mohawk A. C. a year ago. Jenkins started from scratch in the mile, and made the pace after the first quarter ,winning easily.

PEACE FOR UMPIRES.

Captain John J. Evers, of the Boston National League club is at his home in Troy, suffering considerable pain in his left arm from a renewed neuritis attack. The leader of the Braves has been spending sleepless nights recently, as the sore spot does not yield to treatment. Evers doesn't know when he wil be able to don his uniform.

TRY OUT FIRE ALARM.

A new system has been installed for the use of the fire department to be used in case of still alarms. Hereafter when there is a still alarm the house that receives the call can pull the box nearest the fire so as to give all places where there is a clapper notice of it. The arrangement was tried this afternoon and found to work all right.

—A good many of the readers of this newspaper are "probable buyers" of your property. Do they know that it's for sale?

HERE'S A CAR THAT DON'T USE GASOLINE

Detroit Man Has Perfected An Engine That Startles Auto Makers.

And now comes Abner Doble, of Detroit, who threatens to put the gas engine out of business and bring joy to the motorists who have been woring about the high cost of gasoline. Nine years ago Doble decided in his own mind that the ultimate car would not be a gas car. Steam had all the requirements—but the steam car had never been a success. It was unreliable. It was expensive and bothersome—sometimes it was even dangerous. Today he has a car that will do things that no gas car ever did. It will creep along so slowly that you can scarcely see it moving——and almost instantly jump to 30 or 40 or even 80 miles an hour. It will climb any hill upon which traction can be secured. There are no gears to fuss with. The car starts from the seat and on the turning of the ignition switch. A little lever on the steering wheel that is worked by the finger applies the service brake.

The only lever in the body of the car is the emergency brake and the only pedal is a small affair placed at the side, which is used in reversing the engine.

There is no sound as the car gets into action and glides away. And the operation is so smooth and vibrationless that it seems rather uncanny. Even at the slowest speeds there is no sign of effort.

In appearance the car resembles any high priced car and there is nothing about it to indicate its unusual character.

But by all odds, the most remarkable thing about this particular car is that it has been running over three years and has gone a total of 33,000 miles. Yet today, after all that service and without any repairs, it is in as perfect operating condition as it was when it left the shops.

There is not a rattle or loose joint or a leaking valve anywhere about it.

The fuel used is kerosene. The engine gets about 14 miles to a gallon.

Owing to a condensing feature invented by Mr. Doble, the water is used over and over again and the tank requires filling only once in 1,300 miles.

Every one has known for years that the steam car would do things in actual performance that the gas car could not duplicate. But the difficulties in the use of steam have seemed insurmountable. Valves had a habit of leaking. The lighting of the fire and starting of the car were bothersome and frequently took a good deal of time.

The water tank had to be refilled two or three times a day while touring.

Boiler scale and rust were bothersome factors.

All these difficulties Doble seems to have eliminated.

And the best evidence that he has eliminated them is the fact that the car he is now driving has been running for three years, and if there were any bugs in his ideas they would probably been showing their heads before this.

Three new cars are now being built by Mr. Doble. They will contain refinements and improvements in design and construction that have been developed during the last few years and will be good enough, the builder confidently claims, to make the entire automobile world sit up and take notice.

They will be ready about October first.

In the meantime, some of the foremost automobile engineers in the country are busy driving and investigating the Doble engine with the idea of adopting it if it is all that it seems to be.

ART SMITH TO FLY AT TRENTON THIS YEAR

Art Smith, the famous aviator, who will return to the Trenton State Fair this year, gains the admiration of every assemblage that witnesses his skillful performances. Gallons of ink and acres of newspaper space have been devoted to this young man and his marvelous flying machine exhibitions the past summer, and some seemingly extravagant statements have been made. But after watching the young man's work, day and night, the unbiased mind is compelled to admit that he is deserving of it all, the Iowa Fair publication declares.

The critical public many characterize him as foolhardy and various other things, but nothing of the sort applies. Of course, he is getting well paid for his exhibitions. That is his right, but it is plain the youngster is flying for the pure love of the business, rather than for financial remuneration. If tomorrow were to close his last contract and he could never get another he would keep on flying.

He is wrapped up soul and body in the science of aerial navigation. He is not a crank on the subject. There is nothing chimerical about his plans. He is intensely practical. He knows his business. He builds his own machines. All changes and repairs are made either by himself or by assistants working directly under his eye. He is a fine, modest, unassuming, earnest, hard-working youngster, in love with his work, an enthusiast concerning the future possibilities of air machines, and with all his daring there is nothing of the grand-stander or notoriety-seeker about him.

—An inefficient office helper may serve to turn the tide against you in many a possible business transaction.

CIVILIANS BEGIN CRUISE TOMORROW

Four Weeks of Fitting Themselves For Work of Sailors In Time of War.

Washington, D. C., Aug. 14.—Several thousand strong and sturdy young Americans will embark tomorrow on a fleet of Uncle Sam's warships, preparatory to spending four weeks in learning the fundamentals of naval science and thereby fitting themselves for service in the event of war. Officials of the Navy Department believe that the importance of these practice cruises can scarcely be over-estimated, since they will mark the initial step in the elaborate program mapped out by the administration to build up an adequate and efficient naval reserve. In the line of "preparedness," the practice cruises of the civilian sailors are expected to do for the navy what the civilian military training camps at Plattsburg and elsewhere are already accomplishing for the army.

Numerous ports on the Atlantic, Gulf and Pacific coasts have been designated as the points of embarkation for the civilian recruits from all sections of the country. The warships leaving the Atlantic and Gulf ports, carrying the recruits from the whole section of country east of the Rockies, will rendezvous at Gardiner's Bay, off Long Island. The Far Western recruits will depart from Seattle and other Pacific coast ports on battleships and cruisers that will rendezvous at San Diego and later proceed to Magdalena Bay.

CONFERENCE OF AGENTS ON FARM IMPROVEMENT

A conference of county agents and other extension workers in agriculture in New Jersey was held at the New Jersy State Agricultural College on August 8 and 9. Prof. Agee, director of extension, told of the growth of the work, pointing out that there are now about 1,000 counties in the United States organized for farm demonstration. He emphasized the fact that the work is educational, and must not be commercialized in any way. Papers were presented by the different county agents and extension specialists, followed by open discussion. Among the more striking features developed were: The practical value of a demonstration to the community as the real index of its success; methods of developing local leadership and arousing the feeling of local responsibility through publicity; the projects of the extension specialists in the State; the automobile tour as a successful means of demonstration; the desirability of coordination between the farmers' institutes and the extension division; the growth of home economics work, especially in Monmouth and Mercer counties; and how the market problem is being met through cooperative methods. Extension work in agriculture and home economics is growing rapidly in New Jersey. It cannot fail to result in a higher degree of efficiency in the agriculture of the State.

ASCRIBE BAD WEATHER TO WAR FRONT GUNS

Steamship Officers Convinced Firing Causes Rain and Wind.

Captains and officers of the Atlantic liners trading to New York are firm in the belief that the unusual rains and violent windstorms which have been so frequent this summer are partially due to the continuous firing of the heavy guns on the continent added to the explosions on the sea.

Captain Capper and the officers of the Cunarder Pannonia said the weather in the channel was the worst they had ever experienced at this time of the year, and in London there were not five sunny days the whole of July.

Reports brought from Paris by the officers of the French liner Rochambeau stated that the sun had only shone for three days out of the thirty-one in July, which is usually the sunniest and hottest month of the year at the French capital.

Captains of Italian liners trading to New York from Genoa state that the weather in the Mediterranean instead of being calm and hot is subject to frequent violent windstorms with heavy downpours of rain similar to those which occur in the latitudes of the "doldrums"—that is, ten degrees either side of the equator.

Reports from northern Europe state that the summer weather there is the same as it is in England and France and more resembled March in its boisterous winds and rain than June or July. Russian meteorological statistics show an unusual amount of rain and excessive cold. In Moscow up to the middle of July there had been no sign of summer or of the hot weather which usually sets in before June. In the Scandinavian countries the weather has been as dull, damp and chilly as it has been reported in England.

Southern Germany has been subjected to violent rains, and Lake Constance is abnormally high, according to reports just received. Austria, Hungary and the Balkan provinces, as well as Turkey, have experienced a series of storms all through June and July.

$10 OR FORTY DAYS.

Benjamin and George Green, colored, were sentenced to pay a fine of $10 apiece or serve forty days in the county jail for being helplessly drunk on Fourth street last night.

—Find the "likely-looking" ads. in today's classified columns—and solve that problem of yours.

The Review of Reviews, of Plainfield and Its Business

The "Loyal" Plainfielder takes pride in the city's progress.

"Where do you live?" is frequently asked of travelers, and those travelers take pride, if they're loyal, in naming the city or town from which they came.

Plainfield "is" progressive; she's reached a period of decided progressiveness, preparedness.

The government of our city is doing wonders, the marks of progressiveness of our Council stand out in bold relief. As a mark of efficiency, national attention is attracted here to our automobile manufacturing, machine shops and printing press works, and other great plants.

And they're not over-night promotions, either, these industries, but, they're substantial institutions that have been tried and found true, by many long years of successes, through good, bad and indifferent times, and again, results, Plainfield stands on the brink of a still greater prosperity, so prosperous that not a hint of its inefficiency in any direction can be pointed to by the most jealous rival of our city's progress.

Our city has been most fortunate in avoiding ever, serious labor troubles, serious business failures, serious calamities of any kind that have been noted so frequently in many directions throughout the land —well, all things to Plainfield, "Plainfield Right or Wrong," but, Plainfield's right.

Our Plainfield retail mercantile establishments, what of them? Barring a very few, they have been successful to an extent made possible by a combination of the conservative and the progressive; both must go hand in hand to bring about successful results, and so Plainfield can point with pride to her retail mercantile establishments.

May we especially point out the stores of the members of the Business Men's Association of Plainfield? Stores that have had uninterrupted growth for as long as the oldest inhabitant can remember. But, in all their growth, nothing has equaled that of the past year; and incidentally, nothing has equaled that of the present spring season.

BUSINESS MEN'S ASSOCIATION OF PLAINFIELD,

Postoffice Box 575, Plainfield, N. J.

HOTELS.

HOTEL WALDORF

HENRY WINDHAM, Prop.
144 EAST FRONT STREET.
Gottfried Kruger's Extra Beer on draught. Imported Wines, Liquors and Cigars. Hotel accommodations and private dining-room.

HOTEL SOMERSET

Newly Papered and Painted throughout. Table Board and Rooms by Day or Week.
Piel Bros. and Kruger's Beer on draught.
W. G. FEASTER, Proprietor.
97 Somerset St. Tel. 391.

WEINMAN'S CAFE

NEW JERSEY CENTRAL

TRAINS LEAVE PLAINFIELD

For New York—2.10, 3.41, 4.38, 5.05, 5.40, 6.02 (except holidays), 6.21, 6.50, 7.00 (except holidays), 7.41, 7.44, 7.50 (except holidays), 7.58, 8.12, 8.30 (except holidays), 8.36, 8.42, 8.59, 9.29, 9.53, 10.26, 11.27 a. m., 12.12, 12.34, 12.58, 1.19, 2.20, 2.25, 2.39, 2.56, 3.11, 3.91, 4.13, 4.35, 5.39, 6.08, 6.47, 7.41, 8.27, 9.27, 9.59, 10.10, 10.26, 11.43 p. m. Sunday—2.10, 3.41, 5.40, 7.25, 7.58, 8.02, 9.33, 9.40, 10.37, 12.12 p. m., 12.29, 12.58, 1.17, 2.09, 2.15, 2.36, 3.1., 4.29, 5.34, 6.0., 7.14, 8.13, 8.24, 8.36, 8.39, 9.2., 10.20, 10.36 p. m.

For Asbury Park—3.41, 8.12, 8.36, 11.27 a. m., 12.34, 2.15 through train, 3.11, 4.04, 6.08, 8.27, 11.43 p. m.

For Red Bank only, 8.36, 12.34 Saturday only a. m., 3.11 p. m.

For Newark—6.2., 6.50, 7.00 (through train to Newark), 7.41, 8.36, 9.29, 10.25, 11.27 a. m., 12.34, 12.58, 1.19, 2.39, 3.11, 4.13, 4.35, 5.39, 6.08, 6.41, 7.41, 8.27, 9.30, 10.26 p. m. Sunday 7.25, 8.32, 9.34, 10.31 a. m., 12.29, 1.17, 2.09, 3.06, 3.17, 4.29, 5.34, 7.14, 8.13, 8.39, 9.2., 10.36 p. m.

For Easton, Bethlehem, Allentown and Mauch Chunk via Py. Junction—9.24 a. m., 2.00, 3.26, 5.24, 6.44, 6.59 to Easton) p. m. Sunday 5.19, *9.44, 10.31 a. m., 1.08, 5.44, 7.05 p. m.

For Wilkesbarre and Scranton—5.18, 9.44 a. m., 2.26, 5.44 p. m. Sunday 5.19, 10.57 a. m., 5.44 p. m.

For Red Bank, Long Branch and Asbury Park, etc.—3.41, 8.12, 8.36, 11.27, 3.11 a. m., 12.34 (Saturday only), 12.58, 4.04, 4.56, 6.08, 8.27, 11.43 p. m. Sundays—8.32, 9.40 a. m., 9.40 (Red Bank only), 2.15 (Red Bank only), 5.17, 5.40 p. m.

For Atlantic City—3.41, 8.36 a. m., 12.34 (Saturdays only), 3.11 p. m. Sundays—9.40 a. m., 2.15 p. m.

For Philadelphia—6.2., 7.39, 9.02, 10.43, 11.54 a. m., 12.42, 1.34, 2.45, 4.45, 5.13, 6.47, 8.47, 9.46, 10.48 p. m., 1.20 a. m. Sunday—9.02, 9.39, 9.57, 10.39, 10.43, 11.41 a. m., 12.42, 1.44, 2.45, 3.42, 4.39, 4.45, 4.56, 5.39, 6.39, 6.47, 8.47, 9.46, 10.55, 11.54 p. m., 1.20 a. m.

For Baltimore and Washington—Daily 9.02, 10.43 a. m., 12.42, 2.45, 4.45, 6.47 p. m. *Except Mauch Chunk.

HEADQUARTERS FOR

GIBSON'S

RYE

E. C. WESTCOTT
115 East Front Street

AWNINGS

UPHOLSTERING
WINDOW SHADES

Frank G. Wikoff
721 W. Fourth St. Tel 1746.

ARRIVAL AND DEPARTURE OF MAILS AT PLAINFIELD POSTOFFICE.

NEW YORK MAILS. Arrive—5:30, 8:00, 8:40, 11:45 a. m., 1:30, 2:30, 5:00, 6:30, 8:30 p. m., 12 midnight. Close—8:30, 7:45, 10:00, 10:40 a. m., 12 noon, 2:00, 3:50, 5:30, 6:20, 7:45, 9:00 p. m.

SOMERVILLE AND EASTON. Arrive—8:40, 10:45 a. m., 12:45 and 7:00 p. m. Close—6:30, 7:45 a. m., 1:30, 4:30, 5:00 p. m.

PHILADELPHIA—Direct. Arrive—5:30, 8:00, 9:40, 11:45 a. m., 12:30, 2:30, 7:00 p. m. Close—6:30, 11:30 a. m., 1:30, 3:50, 6:00, 9:00 p. m.

THROUGH FAST MAIL FOR EAST. Close 12 noon, 2:00, 3:50, 5:30 p. m.

DIRECT THROUGH FAST MAIL FOR WEST. Close—6:30, 11:30 a. m., 1:30, 5:00 and 9:00 p. m.

PENNSYLVANIA, West of Easton. Close—6:30 a. m., 1:30, 5:00, 7:00 p. m.

ELIZABETH—Direct. Arrive—5:30, 8:40 a. m., 1:30, 2:00, 5:30 p. m. Close—7:45, 10:00 a. m., 12 noon, 2:00, 3:50, 5:30, 6:20, 9:00 p. m.

WATCHUNG. Arrive—1:00, 6:40 p. m. Close—9:00 a. m., 5:30 p. m.

WARRENVILLE. Arrive—1:00 p. m. Close—9:00 a. m.

SUNDAY MAILS. Office open from 9:30 to 10:30 a. m. Mail closes 6.15 p. m.

A. R. HOAGLAND, P. M.

JOHN S. HASKARD
Phone 420.
Cash buyer of scrap, iron scrap, metals, rags and paper stock scrap, rubber, old automobiles and auto tires. New and repaired auto tires for sale. Yard
WEST 3D AND McDOWELL STS.

CLEARANCE SALE
We still have left a choice assortment of Women's and Misses' Wearing apparel.
GET YOURS NOW.
S. HIRSCH
403 Watchung Ave., Plainfield.

AUTO BUSES
Dances, Parties, Lodges, etc, Parties from 18 to 50 people transported any distance at reasonable prices.
SUBURBAN TRANSIT CO.,
R. W. Campbell, Mgr.
310 Park Avenue. 'Phone 130

HODGE'S PHARMACY
Y. M. C. A. BUILDING
BELLE MEAD SWEETS
Telephone 68.

To the Man who demands stylish, dependable clothes at modest prices

Rothberg's Clothes
$12 to $25
will fill the bill every time and in such a satisfactory way that a steady customer results from every sale.

Suits for Summer

Rothberg's
"CORRECT DRESS FOR MEN"
Stein-Bloch Smart Clothes
206 W. Front St.
Plainfield, N. J.

WHEN YOU THINK
of coal or building materials, thing of this company.
BOICE RUNYON CO.
Established 1837.
Park at North Avenue
Coal, Lumber and Masons' Materials.

PAINTERS AND DECORATORS.

LET US BRIGHTEN UP YOUR HOME BY PAINTING IT!

WE DO
Paperhanging, Painting and Decorating in all its branches.
WE SELL
Paints, Brushes, Stains, Varnishes, Wallpaper, and in fact everything to brighten up your home.

L. B. Woolston. H. F. Woolston.
WOOLSTON & BUCKLE CO
Painters and Decorators,
143-145 NORTH AVENUE.
Established 1880. 'Phone 1086
m-s tf

James C. Hansen
DECORATOR
Dealer in
PAINTS, OIL, GLASS, VARNISHES, ETC.
141 East Front St., Plainfield, N. J.
Distributor of John W. Masury & Son's Pure Colors, Ready Mixed Paints, Etc.

1916 WALL PAPERS
IMPORTED and AMERICAN GOODS
C. CONOVER & CO
Decorators, Painters and Paper-Hangers, Window and Plate Glass.
115 Elmwood Place. Tel. 1145.

Suburban Transit Company

Leave Plainfield for South Plainfield—Week days—a6.50, a7.20, 9.00, 11.45, 1.00, 2.00, 4.00, 5.00, 6.10, b6.00, 10.30, 11.15. Sundays—9.00, 12.00, 2.00, 4.00, 5.00, 9.00.

Leave South Plainfield for Plainfield—Week days—a7.00, a7.45, 9.30, 12.00, 1.30, 2.30, b4.30, 4.30 except Saturday, 5.30, 7.30, 10.30, 10.50, b11.45. Sundays—9.30, 12.15, 2.30, 4.30, 5.30, 9.30.

Leave Plainfield for Watchung—7.00, 8.15, f10.00, b1.00, g3.00, 4.15, b6.20.

Leave Watchung for Plainfield—8.00, 9.00, f11.15, b3.20, g3.45, 5.25, g7.20.

Leave Plainfield for Warrenville—d6.45, e6.15, 6.20, f10.00, g3.00, g6.20.

Leave Warrenville for Plainfield—7.40, f1.00, g3.20, g7.15.

Leave Plainfield for Stirling—8.15, b1.00, 4.15.

Leave Stirling for Plainfield—8.[illegible], b2.00, 5.15.

(a) Except holidays.
(b) Saturdays only.
(c) Except Saturdays.
(d) Daily except Sundays, holidays Monday mornings, and mornings after holidays.
(e) Monday mornings and mornings after holidays.
(f) Sundays and holidays only.
(g) Saturdays, Sundays and holidays.

R. W. CAMPBELL, Mgr., 310 Park Ave 'Phone 130 Plainfield.

—Most of the readers of this newspaper know a bargain when they read about it. Are you advertising that car?

REGNAULT'S "SALOME" GIVEN TO NEW YORK ART MUSEUM

George F. Baker Presents Masterpiece That Cost $125,000.

Regnault's famous painting, "Salome," has been presented to the Metropolitan Museum of Art by George F. Baker of New York. Mr. Baker is said to have paid more then $125,000 for the picture.

"Salome" was the sensation of the French salon of 1870. It was bought in Paris in 1912 by Roland Knoedler the New York art dealer, for $105,000 at the sale of the collection of the Marquise Landolfo-Carcano. There was spirited bidding at the time in which representatives of the museum of the Louvre were in a rivalry with Mr. Knoedler. Mr. Knoedler later offered to sell it to the Louvre for what he paid for it. A public subscription was started in France, but a sufficient amount was not raised, and early in 1913 the painting was brought to America, much to the disgust of French art lovers, who resented what they called the capture by American dollars of another European masterpiece. It was especially loved by the French people because of the history of the artist, who lost his life in the siege of Paris in 1871.

The history of "Salome" has been peculiarly dramatic. The picture was started in 1868, when Alexandre Georges Henri Regnault was at the Villa Medici, in Rome, where he had gone two years before as the winner of the Prix de Rome. It was finished at Rome in 1870, a few months before the artist met death in a skirmish before Buzenval at the siege of Paris Jan. 17, 1871. He was only twenty-seven years old.

In Regnault's "Correspondence" it is told that the artist's first idea was to make a mere study of the model, to be called the "Study of an African Woman." Then he decided to add accessories and to paint a picture of "The Favorite Slave." Afterward he conceived the idea of "Salome." He wrote of draperies and shawls and the like that he utilized before he achieved his memorable final effect. After its first exhibition Regnault was amused by some of the critics, who credited him with philosophical and profound intentions, and he wrote to a friend:

"I have wished, however, to express certain things, and I am glad you have understood them. Yes, a caressing ferociousness is the foundation of her nature, as she is, as you have perceived, a sort of tame black panther, but always savage and cruel."

The picture shows the dancer at the end of her performance before Herod seated, holding on her lap the platter to receive the head of John the Baptist, which her mother had told her to ask as the price of her dance. Resting on the platter, her hand playing with the hilt, is a sheathed scimitar. It is said that the artist considered placing on the platter the head of John the Baptist, but he did not, and the picture was sent to the salon of 1870, where its success was instantaneous.

What Next?

Inquisitive Old Lady—And what do you call that? Man With Gun—Be careful, maim; that is a hair trigger. Inquisitive Old Lady—How wonderful! Think of making part of a firearm out of human hair! What will they get up next?—Florida Times-Union.

Keen of Sight.

Little Lemuel—Say, paw, what is a statesman? Paw—A statesman, son, is a politician who knows a band wagon when he sees it.—Indianapolis Star.

It is not posterity, but your actions, that will perpetuate your memory.—Bonaparte.

UNION COUNTY COURT OF COMMON PLEAS.

Notice of Hearing Objections to Assessments for Street Improvements in the City of Plainfield.

Charles L. Kling, Armstrong Mulford and Harry C. Van Emburgh, the Commissioners appointed by the Union County Court of Common Pleas by order entered on the sixteenth day of June, Nineteen Hundred and sixteen, to estimate and assess benefits conferred by the permanent street improvements in the City of Plainfield, under the ordinance of said City specified in said order, (said ordinance being also hereinafter specified) and the character of the work and improvements for which said assessments have been made and a description of the sections of the particular streets and avenue thereof which are included in said assessment, being as follows, viz:

Sherman Avenue, from the macadam on Grant avenue to a point 700 feet easterly therefrom;

East Fourth Street, from the westerly curb line of Richmond Street to the present macadam on said East Fourth Street;

Pillmore Avenue, from the macadam on North Avenue to the macadam on East Third Street, under the ordinance of said City entitled, "An Ordinance for the Permanent Improvement of Certain Streets and portions of street of the City of Plainfield, with permanent and durable Macadam Pavement, and to provide the Necessary Funds in Advance of the Collection of Assessments for Benefits, Approved October 4, 1915, which ordinance was adopted under and by virtue of the Act of the Legislature, entitled "An Act to authorize the improvement of streets and highways in cities of this State and to provide for the payment of the expense of the same, and for the assessment of the benefits of such improvement upon the land and real estate benefited thereby," approved July 13th, 1898, and the amendments and supplements thereto, having made and filed in the office of the Clerk of said Court, a report in writing of their estimates and assessments, accompanied by surveys and maps prepared by the City Surveyor under their direction, showing lots or parcels of land and real estate peculiarly benefited by such improvements, respectively, the total cost of the whole work upon each of the sections of said streets or avenues improved as aforesaid, under the aforesaid ordinance, the portions assessed upon the City at large, and the names, so far as ascertained, of the owners of the said lots or parcels of land and real estate, and the amount of the assessment to each owner, for each of said lots or parcels of land and real estate for the said benefits, and the excess thereof to be paid by the City at large and raised by general tax, and the other matters required by said acts of the Legislature, as by reference to said report and maps will more fully and at large appear.

Notice is hereby given that said Union County Court of Common Pleas has fixed the first day of September, 1916, at ten o'clock in the forenoon, or as soon thereafter as the Court can attend to the same, at the Court House in the City of Elizabeth, as the time and place for hearing before said Court any objections that may be made to such assessments, when and where all parties may be heard and has directed the publication of this notice.

ABRAM P. MORRIS,
Clerk of the Union County Court of Common Pleas.

Dated August 11, 1916.
8-14-17-21-24

The August Sale

A Notable Money Saving Opportunity Offered in the Face of a Rising Market. An Opportunity to Choose

Furniture, Rugs, Linoleums, etc

AT LESS THAN OUR REGULAR LOW PRICES, DESPITE THE FACT THAT IT WOULD COST US AT LEAST ONE-THIRD MORE TO DUPLICATE OUR PRESENT STOCK.

THE FURNITURE OFFERINGS INCLUDE COMPLETE DINING ROOM SUITES, BED ROOM SUITES, LIBRARY AND LIVING ROOM SUITES, KITCHEN CABINETS, BABY CARRIAGES, REFRIGERATORS, ALSO ODD CHAIRS, ROCKERS, TABLES AND PARTS OF BROKEN SUITES.

The Savings Average at Least 33⅓ Per Cent

Below You'll Find an Example of How Prices on Rugs Run

AXMINISTER RUGS. Size 9x12 feet	22.00	BRUSSELS RUGS. Size 9x12 feet	15.00
WILTON VELVET RUGS. Size 9x12 feet	25.00	WILLOW GRASS RUGS. Size 9x12 feet	7.98
ROYAL WILTON RUGS. Size 9x12 feet	39.00	AMERICAN GRASS RUGS. Size 9x12 feet	5.98
GENUINE FIBER RUGS. Size 9x12 feet	10.00	WOOL ART RUGS. Size 9x12 feet	18.00
REAL COLONIAL RUGS. Size 9x12 feet	9.98	GENUINE KABA RUGS. Size 9x12 feet	15.00

You Can Buy Furniture On the Club Plan.

Woodhull & Martin Co.
Profit Sharing Certificates With All Purchases

You Can Buy Rugs, etc., On the Club Plan.

Prepare For The Warm Weather

We have the famous White Mountain Ice Cream Freezers, Water Coolers, Garden Hose, Lawn Sprinklers, Hose Reels and Lawn Mowers. Also Zenith Art Lustre for refinishing porch chairs. A large assortment of wire mosquito netting, painted galvanized and copper.

We are agents for Russel Erwin Hardware, Keen Kutter Tools. N. Z. Graves' Paints and Varnishes.

F. A. KIRCH & CO.
'Phone 578. 205 Park Ave.
Try Our Famous Columbia 6 Batteries.

For Tired Feet
The heat is apt to cause sore, tired feet, unless they receive the right kind of treatment. Aid your aching feet by using
Narco Foot Powder
This is an antiseptic powder which cools, soothes and heals. Reduces inflammation and swelling, prevents bruises and keeps the feet dry and odorless. Price 25c a box.
SCHREINER BROS.
Prescription Pharmacy
Park Ave. and Second St.

TAKE PRECAUTIONS
especially at this time of the year.
BED-BUGS ANTS VERMIN
and all other disease carrying insects exterminated scientifically at small cost.
FUMIGATION BY NEW PROCESS
C. & C. EXTERMINATING CO.,
P. O. Box 647, Plainfield, N. J.
'Phone 221

A. H. ENANDER
SANITARY PLUMBING, GAS FITTING, STEAM AND HOT WATER HEATING.
Contractor for Sewer Connections
125 WATCHUNG AVENUE.

Available "Places to "Live" Have An Unfailing Interest for Most "People!"

The great majority of families are not "tied down," nor "tied up" to one particular place to live. "To move," now and then, is the privilege of renters—and their OPPORTUNITY!

The classified ads are of the most direct and practical USEFULNESS to all renters.

—When discontent reaches a certain point, the furnished room advertisements become very interesting to some people.

PLAINFIELD THEATRE
GRAND OPENING
Next Saturday, Mat. and Night
ROSE SYDELL
AND HER 40
LONDON BELLES
WITH JOHNIE WEBER
IN A TRIP TO WASHINGTON
2 Acts and 11 Scenes
ALL STAR CAST AND GREAT BEAUTY CHORUS
Bargain Mat. 2:15, 25c, 35c, 50c
Evening 8:15, 25c, 35c, 50c, 75c, $1.00
SEATS NOW ON SALE.

—Until you have canvassed the readers of this newspaper on the matter, do not decide whether or not this may be a "poor time to sell" that property.

PROCTOR'S
GERTRUDE HORNIDGE—VOCALIST
APPEARING AT EVERY PERFORMANCE
THE HOME OF THE FAMOUS
KEYSTONE COMEDIES
TODAY—BY REQUEST
MAE MARSH & ROBERT HARRON
in "THE WILD GIRL of the SIERRAS"
KEYSTONE COMEDY
THE LAST EPISODE OF "THE MYSTERIES of MYRA"
TUESDAY
DOROTHY GISH
And the Popular Triangle Kiddies In
"THE LITTLE SCHOOL MA'AM"
KEYSTONE COMEDY
The 10th Chapter of
"THE SECRET OF THE SUBMARINE"
WEDNESDAY
William Fox Presents
VIRGINIA PEARSON
in "A Tortured Heart"
ART ACORD In
"A Modern Knight"
Special Comedy Subjects
SPECIAL ATTRACTION—MONDAY, AUGUST 21
B. S. MOSS PRESENTS
"ONE DAY"
Adapted From Elinor Glyn's Famous Novel.

ORGANIZED 1868
PLAINFIELD SAVINGS BANK
PLAINFIELD, N. J.
Team Work
Thrift and saving make the best working team and are sure to reach success on time. You are invited to come in and start an account with us.
Accounts of $1 and up accepted.
William F. Arnold, President.
Albert C. Stebbins, Vice-President.
Howard A. Pope, Secretary and Treasurer.
H. B. MacDonald, Asst. Sec'y and Treas.
4% INTEREST PAID
ONLY SAVINGS BANK IN PLAINFIELD

Don't Argue With The Umpire!
If you make a hit with your car, it may be a child who has dropped off the rear of an ice wagon, or a woman crossing the street, your argument won't go. It's a case of a law suit or settle.
You are safe if you're insured with us.
Auto fire 75 cents.
REAL ESTATE LOANS RENTS
GEO. M. CLARKE CO.
Babcock Bldg. Telephone 500 Plainfield.
INSURANCE OF ALL KINDS.

Pocket editions of this map, showing routes in colors, mailed on request. GULF REFINING CO., Pittsburgh.

Expert Advice For the Automobile Owner

Queries and Replies Covering Matters of Importance to the Man Who Runs a Car

What is meant by shunt generator, series generator, field and reverse windings?

In a shunt generator the field magnet coils are placed in a shunt to the armature circuit—in other words, through a resistance unit—so that only a portion of the current generated passes through the field magnet coils. A continuous balance of the current occurs, the current dividing at the brushes between the field and the external circuit in an inverse proportion to the resistance of these circuits.

In the series wound generator the field winding and the external circuit are connected so that the entire armature current must pass through the field coils. Since in a series wound generator the armature coils, the field and the external circuit are in series, any increase in the resistance of the external circuit will decrease the electromotive force for the decrease in the magnetizing currents. A decrease in the resistance of the external circuit will in a like manner increase the electromotive force from the increase in the magnetizing current. The use of a regulator avoids these changes in the electromotive force.

Field means the area of magnetic force between the positive and negative poles of a magnet, or, as a concrete example, between the generator brushes.

Reverse winding is the process of winding a coil counter clockwise, its purpose being to carry the current in the opposite direction from that set up in a clockwise wound coil.

What makes the hand or dial of a speedometer move? Is it a governor or is it through a spring?

In fundamental principle there are four methods of operating the needle or dial on a speedometer. These are by magnetism, by centrifugal force, by air or by hydraulic drive.

The magnetic principle utilizes a revolving magnet positively driven from the car wheel or other part. The magnet exerts its influence on a metal part which is separated from it by an air gap and which in turn is connected with the indicating mechanism. The metal part is generally aluminum, as the inertia of the part must be kept as low as possible to make the speedometer quick to sensible to speed changes. A feature of the magnetic design is that the travel of the dial bears a direct ratio to the speed of travel of the magnet, and in order to compensate for changes in the drag due to temperature differences, a compensating unit is fitted.

Centrifugal control as utilized in speedometers is very much the same as that on a fly ball engine governor. Weights are mounted on the revolving shaft by bell crank levers, which allow them to travel further from the axis of the shaft as the speed of the drive increases. The centrifugal force of the weights increases as the square of the velocity of the shaft.

This tendency of the weights to fly from the axial center of the shaft under the influence of centrifugal force furnishes the basis of the indicating needle movement. An ingenious feature in centrifugal design is that, although the movement of the weights would naturally vary as the square of the speed, the levers or cams governing the movement are so calculated that calibrations on the dial are uniform or nearly so. Another feature which is carefully watched is the balance of the weights. The governors are made very sensitive so that even at low speeds the correct rate of travel may be indicated. Improvements in this direction have been made within a year by at least one of the centrifugal speedometer manufacturers.

The air principle is used only on one make, in which a blast of air from a pump within the speedometer forms the source of operation of the indicator needle. As the speed of the drive increases the volume of air flow becomes greater, thereby increasing the travel of a pivoted dial, calibration of which is effected by governing the size of the passages through which air flows.

One instrument employs the hydraulic system and uses a centrifugal pump which is connected with the drive and which lifts a liquid to a height proportional with the speed of the drive. The tube in which the colored liquid is lifted is calibrated to register speed.

In my car the No. 2 cylinder has no compression or power. I find that the exhaust valve does not seat. Do you suppose the spring has lost its strength or is the valve worn out?

The valve stem is probably bent and should be removed and straightened. If bent or worn badly it would be more advisable to use a new valve. In replacing valves care should be taken to reseat properly.

What remedy do you suggest for sticky valves?

Clean thoroughly with kerosene both the valves and guides. Valves should not become sticky unless a very poor lubricating oil is used. All the old oil should be drained from the motor and the whole system cleaned with kerosene. Then use fresh oil of better grade.

When I run in high gear there is a grinding noise in my car, but as soon as I throw it in neutral the grinding stops. I have had the motor and transmission out, and there is nothing that is cutting out or seems to be wrong. I have noticed this noise for more than a month. What is the matter?

As far as can be determined from the data furnished, the grinding noise probably originates in the rear axle assembly. There is also a probability that it is more noticeable at certain speeds. Noisy rear axles, as a rule, result from worn parts, which cause play, resulting in improper meshing of the gears. The usual remedy is the complete overhauling of the rear axle, with replacement of all the worn parts, including the differential, drive gear and the drive shaft pinion. There have also been cases of a tapping or grinding noise, especially noticeable with turning corners or traveling on rough roads. This follows the universal ball cap gear being too tight, and in such a case a shim can be installed between the ball cap rear and front.

Will you please explain the cause and remedy of the trouble with a gasoline motor when the cylinders are flooded and will not start? By that I mean why is it so difficult to start an engine after the cylinder has been overprimed and wish to know how one can tell when it is overprimed and what is the quickest way of remedying it?

A great many persons make the mistake of priming the motor too much. Too rich a mixture will not ignite any more readily than a poor mixture. Raw gasoline will not explode, but simply burn slowly. Most carburetors have a priming lever attached. If this lever is pulled once or twice it is sufficient to fix the mixture for starting. When priming the cylinders direct from the petcocks very little gasoline should be inserted. The average petcock has a cup, which if filled is sufficient to prime the cylinder. If too rich a mixture is drawn into the cylinder the petcocks should be opened and the motor cranked a few times in order to free the cylinders of the rich mixture. If the petcocks are then closed and the motor cranked without priming it should start without further trouble.

What is the proper way of lapping new piston rings in one-year-old cylinders; also the best type of piston ring to use?

In lapping piston rings great care must be observed by any amateur. The objection to allowing a novice to lap piston rings is that he is apt to push the piston too far into the cylinder, causing it to stick or break a ring or possibly both. To overcome this difficulty the rings are be clamped between two wooden disks slightly less in diameter than the cylinder. The rings are arranged between the disks, a rod is slipped through and the nuts at each end tightened. A handle on one end of the rod is used for the lapping process, which consists in moving the rings slowly in and out with a rotary motion. The lapping compound can be secured from any well equipped supply store, or emery dust and oil may be used.

How many cubic feet of vapor will a gallon of gasoline produce, and how is this calculated, having given the ratio of mixture and the test or gravity of the gas?

The amount of vapor that will be produced from a given quantity of gasoline depends on the composition of the gasoline and the temperature. It is not affected to any definite degree by the gravity, as you seem to indicate. The calculation is one which is very lengthy and involves a great many theoretical formulae. A vapor is the gaseous or elastic fluid which emanates or evaporates from the surface of a solid or liquid at temperatures below its boiling point. Gasoline, being volatile, evaporates rapidly at ordinary temperatures. When the vapor is allowed to accumulate in a closed space, such as in a carburetor or a motor, the saturation point will be reached when the vapor pressure is sufficient to prevent further evaporation of the gasoline. It has then reached its saturation pressure. The volume that a given amount of gasoline will occupy at its saturation pressure is a definite quantity and depends altogether on the temperature and the volatility of the gasoline.

The formulae involved in the calculation of saturation pressures and volumes are so complicated and require such a fundamental comprehension of the basic laws of thermodynamics that space does not permit a complete review of the entire subject. The fact is that actual results do not coincide with the theoretical, due to losses of heat in changing from the liquid to the vaporous state. The changes in the specific heat of the liquid undergoing vaporization are also very complex and indeterminative. For actual calculations data regarding water and steam is more reliable than other vapors, due to the extended amount of study which has been put upon this particular topic.

AUGUST 14 IN HISTORY:

1775—Boston's celebrated Tree of Liberty, planted in 1866, consecrated by hanging from it the effigies of British legislators responsible for the Stamp Act, and by affixing a commemorative tablet. The tree was cut down by the British in 1775.

1814—Prince Christian of Norway resigned his pretension to the crown of Norway after several defeats of his armies by the Swedes, and his designation as followed by the union of Norway and Sweden.

1846—General Kearney took possession of the town of Vegas, New Mexico, and prepared to march on Santa Fe.

1861—President Jefferson of the Confederacy gave all residents of the Confederate States forty days to acknowledge the sovereignty of the new government or leave its territory.

1870—French defeated by the Prussians at Courselles, near Metz.

1887—Prince Ferdinand of Saxe-Coburg formally declared prince of Bulgaria.

1904—Russian squadron defeated by the Japanese at Valdivostock.

1910—International Exposition at Brussels badly damaged by fire.

The War.

1814—Germans begin the use of poisonous gases to overcome the heroic defence of the Belgians at Liege.

French invade German Lorraine.

British land force of 60,000 in France.

1915—British transport Royal Edward sunk by German submarine in the Aegian Sea, nearly 1,000 troops and crew being reported lost.

L. MORALLER & SONS

WATCHMAKERS AND JEWELERS

WATCHES
CLOCKS and
JEWELRY

Fine Watch and Clock Repairing a Specialty.

217 Park Ave. Phone 1783.

WHY NOT HAVE YOUR BATHROOM TILED?
Bathroom, laundry and kitchen work a specialty.
Fireplaces, porches and vestibules tiled.
THOMAS H. ROSS
THE TILER
208 Watchung Avenue,
Plainfield, N. J.
Telephone Connection

EXPERT TREE DOCTOR
Trimming, Spraying, Filling Cavities, and Curing Tree Diseases Scientifically.
Trees Removed and Re-Set
J. P. COSTELLO
17 MANNING AVENUE.

REAL ESTATE
INSURANCE
MANNING & CURTIS
106 DEPOT PARK

THE NEW REO SIX

The New Reo Six, Seven Passenger Touring Car and Roadster Models, Now **$1150.00**

A PRICE REDUCTION OF $100
F. O. B. LANSING

SAME CAR?---No---an infinitely better car---for each year new refinements and added equipage have been incorporated in these new models.

THE REASON—for this price reduction is the initial cost has been absorbed, charged off. After building sixes for three years it is found that they can be built less the initial cost with the buyer getting the benefit, that is a saving of $100.00.

Look this car over, ask us about it and you can not help but be convinced of this greatest car value on the market today.

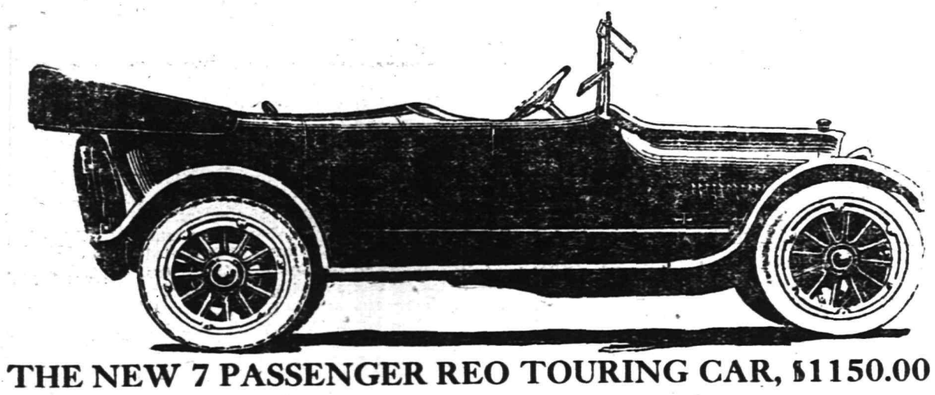

THE NEW 7 PASSENGER REO TOURING CAR, $1150.00

AGENT FOR
WARD SPECIAL ELECTRIC CAR
Answers Every Question of economy for a Delivery Car

EDWIN A. CRAIG

401 W. FRONT STREET *Telephone Plainfield 2013* PLAINFIELD, N. J.

Press-printing is the result of more than thirty years' practical experience and ceaseless striving to produce the best.

Whether a job is large or small—simple or intricate—you can depend on us to give it full measure of experienced attention, which assures perfection in the finished printing.

We consider it an important part of our obligation to customers to render valuable and helpful service in perfecting the details of their printed matter. Test our service now.

READ THE PLAINFIELD DAILY PRESS

Plainfield Daily Press

Published Daily except Sunday, by the PLAINFIELD PRESS COMPANY, 198 North Avenue.

Entered at the Plainfield, N. J., Postoffice as second class mail matter.

Leslie R. Fort, Managing Editor.

TELEPHONE PLAINFIELD 3000.
Private Branch Exchange connecting all departments.

Two cents a copy. Ten cents a week. $5.00 a year in advance. Delivered by carrier or by mail. No extra charge for papers mailed to points in the U. S. and Canada.

Any subscriber failing to receive a single issue will confer a favor by notifying the business office.

Advertising rates mailed on application. Copy for change of advertisements to ensure change for same day must be at the office by 9 a. m.

PLAINFIELD, NEW JERSEY, AUGUST 14, 1916.

STRIKE SITUATION CRITICAL.

Unless some neutral force can quickly bring to the railroad strike conference a plan for arbitration that the brotherhoods and the corporations can accept, the country faces the most gigantic tie-up in its existence this week. More than 400,000 men threaten to quit their jobs and leave the freight and passenger trains standing idle on the main line tracks. If this should happen the business of America would be paralyzed and the disaster would be felt in every corner of the country. President Wilson evidenced unusual firmness and command yesterday when he ordered the Federal mediators to prevent a strike until the brotherhood representatives had come to Washington for a conference with him. He has no authority in the situation, but will use his high office to bring about a peaceful settlement. If he can perform the duty that Strauss did in the New York street railway strike he will have earned the thanks of every individual in all the States. A factor that may later dominate the situation showed up in the negotiations yesterday, and if arbitration should fail, and Wilson should fail, Big Business still remains. Because of the enormous amount of freight being shipped daily, the shippers are in a position to force the railroad companies to accept almost any terms, and they are organizing for the purpose of preventing a strike. They will take no action, however, except as a final resort, for they can have no influence with the trainmen, and can only force the railroads to give in to the demands of the employes.

• • • • • •

ASK THE BOARD OF HEALTH

There are many situations arising each day for the ordinary citizen trying to combat the infantile paralysis plague, and most mothers and fathers simply do nothing when they are in ignorance of the proper procedure. A parent told yesterday of the arrival of juvenile visitors in his neighborhood, from what State he did not know, who were allowed to mix freely with other children on the street. He did not know whether this was permitted by the Board of Health or not, he said, and did not inquire. One of the most important duties of the Health Board at such a time is to give intelligent information. Its experts have made a study of the prevention of infantile paralysis, and they are prepared to answer any and all questions. They are very busy just now, trying to do a work that is ten times as difficult as in ordinary times, and should not be bothered with foolish or unimportant matters, but where the health of even one child is in jeopardy they are glad to be of service.

• • • • • •

WHAT'S UP ON THE BORDER?

The act of President Wilson in suddenly ordering 2,000 more State troops to the border has caused the entire country to speculate on the possible causes of another international crisis. No explanation has come out of Washington, which strengthens the belief that there is something behind the sudden moving of troops which cannot be publicly discussed at present. Recent reports from Mexico City have told of decided unrest there and it would not be surprising if Carranza were overthrown by his own men and a new revolutionary government set up. If a new danger for the men on the border had come, the country will shut its ears to political attacks on the Wilson administration, and with fear and hope for the safety of its loved ones who have dared in the service of their country, put its confidence and trust once more in the man who has so long kept us out of war.

• • • • • •

If the defenseless Deutschland was sunk by an English war ship on the morning of August 8, and all the members of its crew drowned like rats, no wonder Britain is not bragging of the victory.

• • • • • •

President Wilson has promised to review the National Guard units now encamped on the Mexican border. If he goes down there to face that bunch his courage can nevermore be doubted.

• • • • • •

The Republicans beat the Democrats in the annual Congressional baseball game, but even the Athletics win once in awhile.

On the Spur of the Moment

by Roy K. Moulton

Short and Ugly.

Man's wife wants little here below,
A poet sang, with fire.
There's only one comment to make—
That poet is a liar.

She wants a great deal, yes, indeed,
And yet, ah, vain regrets;
We're telling you of what she wants,
And not of what she gets.

The spiders read this sheet and then,
They prove that they are wise;
They go and spin their webs with men
Who never advertise.

The New Cult.

William H. Crane, the actor, has established a new cult, whose principal fad is to eat. He has cured himself of dyspepsia, which he suffered thirty years, by eating everything he wants every time he wants it.

Now says William Henry Crane:
When you have got a little pain,
Just eat.
When dyspepsia shakes your frame,
Don't prepare to quit the game,
But eat.
When you've got the tummy ache,
Don't give up for mercy's sake;
Grab a good big sirloin steak,
And eat and eat.

Don't go 'round forlorn and sad
When you think you're feeling bad,
But eat.
Don't make up your mind to die,
Get a slab of good mince pie,
And eat.
When your dizzy head careens,
Just forget what sickness means,
Buy a plate of pork and beans,
An eat and eat.

Give the lumbago and the grip,
And paralysis the slip,
And eat.
If appendicitis tries
To promote you to the skies,
Just eat.
When the little microbe imps
Into you would put the crimps,
Buy a salad made of shrimps,
An eat and eat.

Personal.

Lucy—No, we don't think your parents named you after a livery horse, although the name sounds very familiar.

Henry W.—If she stuck the stamp on upside down it means there is no use in urging your suit for her hand. Congratulations, old man.

Housewife—To exterminate ants in the pantry, burn the house down. We never heard of any other way.

The Retort Courteous.

Hogan had died.

Casey, a friend of Hogan's, had been away and arrived in town on the day of the funeral. With his satchel in his hand, he passed Hogan's house, just as the pallbearers were carrying the casket out to the hearse. Hogan had been a very large man and the pallbearers were straining every muscle.

Casey stood aghast, but finally approached one of the pallbearers.

"Who's in there?" he demanded pointing to the casket.

"Hogan," panted the pallbearer.

"What, is Hogan dead?"

The pallbearer turned upon Casey disgustedly and said: "For the love of Mike, you don't think we are just rehearsing this, do you?"

Uncle Abner

A little deception now and then is practiced by the best of men. Also women.

Hank Tumms says when he and his wife were married they were mad one, and it didn't take long to guess which is the one. The lady admits it herself.

A Pittsburgh minister says he would rather see the women going about the streets naked than dressed the way they are nowadays. Well, mayhe he would, at that.

Any durned chump around town thinks he could run a newspaper a blamed sight better than the editor does.

Old Lem Stubbs sent Ame Hilliker a bar of soap. He says he tried to give useful gifts. Ame hasn't used it yet.

Matilda Hanks wants to take vocal lessons, but her old man says it ain't necessary, as she kin holler so loud now you kin hear her 'way down to the postoffice.

It takes a mighty versatile feller to admire his own wife's clothes after the first year or two and make her believe it.

"SEND HIM OVER HERE—I CAN USE HIM"

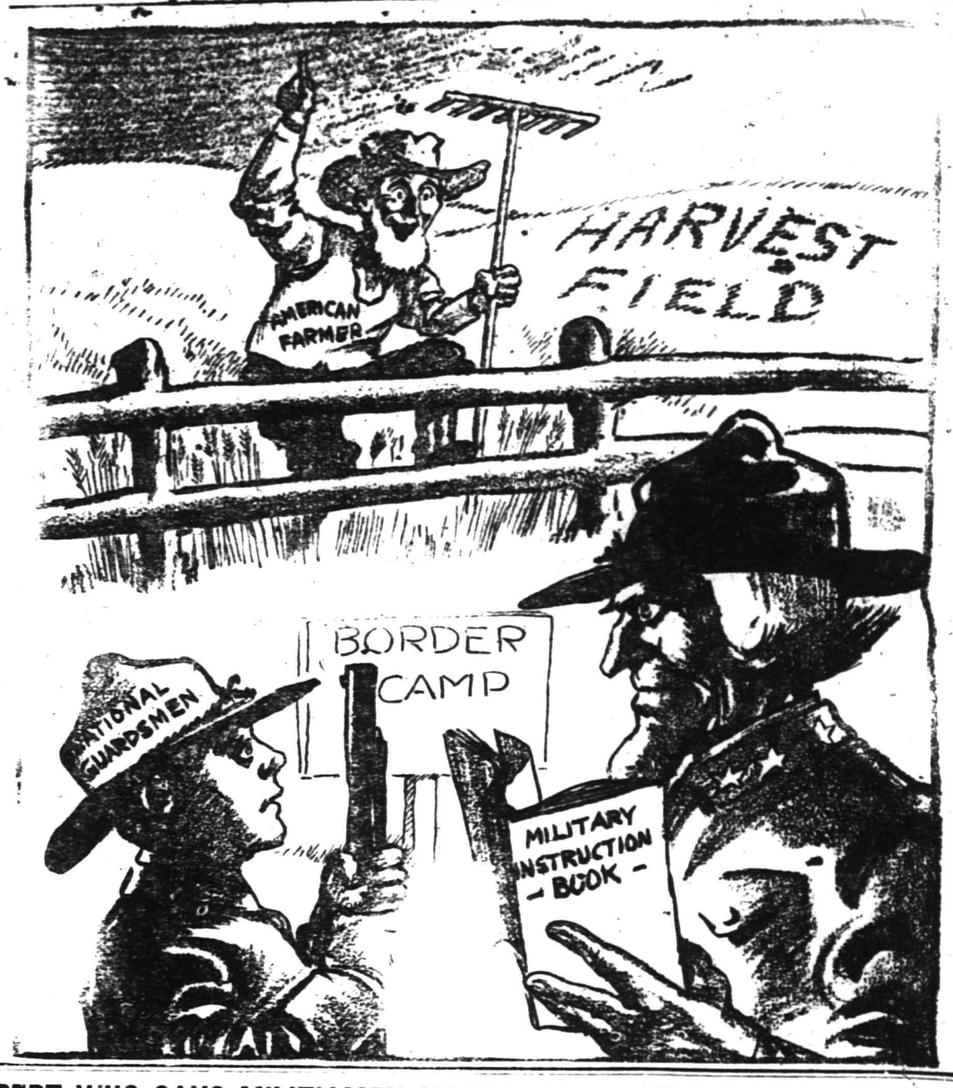

EXPERT WHO SAYS MILITIAMEN ON BORDER ARE HEALTHY AND ARE BEING WELL CARED FOR

DR. THOMAS DARLINGTON.

I[illegible] was sent to the border [illegible] health investigator by the National Civic Federation. His first report, just made public, shows that the men are being well cared for and that there is a very small percentage of illness. He has visited every camp on the border, including that at Douglas, Arizona, where the New Jersey troops are stationed.

At Eagle Pass, Texas, where 7,300 militiamen are stationed, Dr. Darlington says he has found conditions excellent. He says that the food served is excellent and the diet well balanced.

Concerning the hospital arrangements he said:

"The hospital has accommodations for 160, but there were comparatively few in it, as the health of the troops in the camp is excellent. There are only 1.08 per cent. sick, and most of these cases are due to typhoid vaccination. There are seven cases of mumps. So far there have been two deaths—one of a young man who disobeyed orders and went into the Rio Grande; he could not swim and was drowned. The other was a cook who put kerosene on the fire and was burned to death.

"Since the beginning, the United States Army's Medical Department has endeavored to seek the co-operation of all local health officers, as it is not only necessary to have all the camps kept in a sanitary condition but also the surrounding premises, and to have control over food and drink sold on the outside."

Dr. Darlington has made a thorough investigation of the dairies contiguous to the camps and in order to improve the situation has taken up the matter with the military authorities at San Antonio. Until a solution for this problem has been reached he recommends that only c[illegible] dried milk or pasteurized local milk be used.

At the time this report was mailed Dr. Darlington was on his way to General Pershing's camp in Mexico to investigate the methods of shipping food to the forces there.

As showing the spirit of co-operation existing between Dr. Darlington and the Army Medical Corps, it is stated that a suggestion by Dr. Darlington that large steam sterilizers be purchased to disinfect all bed clothing used by sick soldiers in hospitals was immediately acted upon and the sterilizers were ordered by telegraph.

One of the recommendations in the report to be made by Dr. Darlington upon his return will be to suggest that a definite type of railway car be used in the transportation of soldiers. These cars would be made of steel and would have other uses in times of peace.

The authorities agree, he says, that in transit each soldier should have a bed to himself, avoiding contact with the bodies of other men and in this way lessening the chances for the spread of contagious diseases. Men who travel comfortably, he says, are better able to resist climatic disease, and it is his opinion that no other single factor counts so much for disease resistance as plenty of sleep, next coming drinking water, waste elimination and wholesome food, in the order mentioned.

On the whole, Dr. Darlington finds that conditions on the border so far as sanitation is concerned are good. He says that the methods now used to meet these conditions are so effective that when thoroughly understood by the relatives of the men now in the military camp it will do much to alleviate worry now felt by them and change the attitude of those who now wish to prevent future enlistments.

PERSONAL.

Dr. B. VanD. Hedges, of Watchung avenue, is sojourning at Sunapee, N. H.

Miss Ethel Searing, of Park avenue, is spending her vacation at Ocean Grove.

Miss Lillian Conover, of Park avenue, the borough, has returned home after her vacation spent at Avon-by-the-Sea.

H. E. Bowen, of Watchung avenue, has returned home after some time spent at South Woodstock, Conn.

Benjamin Berse, of East Fifth street, has returned home from a two weeks' vacation spent at Keansburg.

Mrs. Jacob Kress, of Central avenue, Brooklyn, is visiting her sister, Mrs. George Newman, of Duer street, the borough.

Mrs. E. J. Berrien has changed her residence to 107-109 West Seventh street, near Park avenue, and will have more room and better accommodations for guests.

The White Road Home

The white road winds through endless twisted miles,
Low woods that stretch away on either side
Into the shifting sands, and clutch
At rocks with gnarled roots to anchor them,
Deep shade and peace it has, lulled by the low voiced surf
And gentle rustling of the wet sea breeze
That slowly bends the tree tops to and fro
Over my dear road home.

It leads through straggling fields with bowlders strewn
And here and there a little cypress tree,
Past low gray cottages and flowers
Jealously hedged against the wild north winds.
It links a countryside of kindly souls—
Women with steady eyes and work worn hands,
Men with an old time faith that still holds firm—
Where my white road winds home.

• • • • • •

Long in the stifling room I lay awake,
Racked by the maddening noise above around.
I rose to watch the night crowd drifting by,
Under the flaming sky signs, and I heard,
From some roof garden snatches of a song
That winged toward me on the torrid air,
So bitter sweet, through tears I watched the stars
That light my white road home.

—Ethel Wolff in New York Times.

FOOTBALLS WIN A CHARGE.

Surreys Boot Them Along Until They Capture German Post.

Describing some of the many thrilling incidents of the great advance on the Somme, a correspondent refers to the exploits of the east Surreys.

"The captain of one of the companies," he says, "had provided four footballs, one for each platoon, urging them to keep up a dribbling competition all the way over the mile and a quarter of ground they had to traverse. As the company formed on emerging from the trench the platoon commanders kicked off and the match against death commenced.

"The gallant captain himself fell early in the charge, and men began to drop rapidly under the hail of machine gun bullets. But still the footballs were booted onward, with hoarse cries of encouragement or defiance, until they disappeared in the dense smother behind which the Germans were shooting.

"Then when the bombs and bayonets had done their work and the enemy had cleared out the Surrey men looked for their footballs and recovered two of them in the captured traverses. These will be sent to the regimental depot at Kingston as war trophies worth preserving."

—Among the readers of this newspaper's classified columns are possible buyers for any desirable real estate in this city.

Plainfield Theatre.

Grace Tremont with London Belles at Plainfield Theatre Next Saturday, Mat. and Night.

Next Saturday matinee and night August 19, comes the ever popular Rose Sydell's Famous London Belles. This organization, which has given special attention to its make-up for this season, is sure to hit the fancy of the theatre goers who like this popular kind of entertainment. It is full of fun and the many musical ensembles introduced by two score of handsome snow girls in the richest of gowns, together with the choicest lot of dancing ponies, all a-zip to round out one of the best burlesque shows that is on the road this season. The two-act musical burlesque, entitled "A Trip to Washington," serves to introduce Johnie Weber in the title role, assisted by Wm. Campbell and the following cast: Frances Cornell, Ward Caulfield, Hazel Josselyn, Ed. Wright, Harry Waltjen, Millie Doris, Norine, Wm. Smith, Miss Pullman. The closing burlesque is one in which fun reigns supreme and it is a fitting finale to a high class meritorious entertainment. The costumes are a work of art and from the latest designs furnished by Parisian modistes. The specialties are furnished by Sinclair and Josselyn, Smith and Pullman, Frances Cornell, Millie Doris, and Campbell and Weber will do their famous act of Henny and Papa with the models.

—Find the "likely-looking" ads. in today's classified columns—and solve that problem of yours.

- Proctor's Theatre -

A legend of the Sierras, according to which there was once discovered in the mountains a girl who, as far as she could remember, had never come in contact with other humans, is the basis for the Fine-Arts Triangle production, entitled "The Wild Girl of the Sierras" appearing at Proctor's today with Mae Marsh and Robert Harron as co-stars. The presentation of Mae Marsh, Robert Harron and Wilfred Lucas in a single picture is enough to insure its success, even if it were not distinctive in other ways. But the picture has other merits, particularly its extraordinarily beautiful exteriors. These wood and hill scenes, in which the play of light is so perfect that it looks almost as if it were artificially supplied, give the appearance of having been painted instead of photographed. As to the story, the picture is fanciful, but it ought to be a welcome relief because it gets clear away from the ordinary run of plots. There is no attempt to create a big "punch." The photography and settings are of the first importance in this picture, because it is the romance of a girl who has grown up in the wilds and it is absolutely necessary that the settings harmonize with her nature. In addition today one of those extemporaneous Keystone comedies is shown, and the last episode of "The Mysteries of Myra" is also included in the program.

Tomorrow, Dorothy Gish appears in "The Little School Ma'am," a picture that takes you back to your boyhood days when bare-footed you tramped the lane to the little red school, or as a shy maid brought wild flowers to the village school teacher. You'll enjoy this picture more than any you've seen in many a long day, for it brings back the spirit of youth—of the days when there were no cares or worries.

On Wednesday a William Fox offering, entitled, "A Tortured Heart," starring Virginia Pearson, will be the headline photoplay attraction.

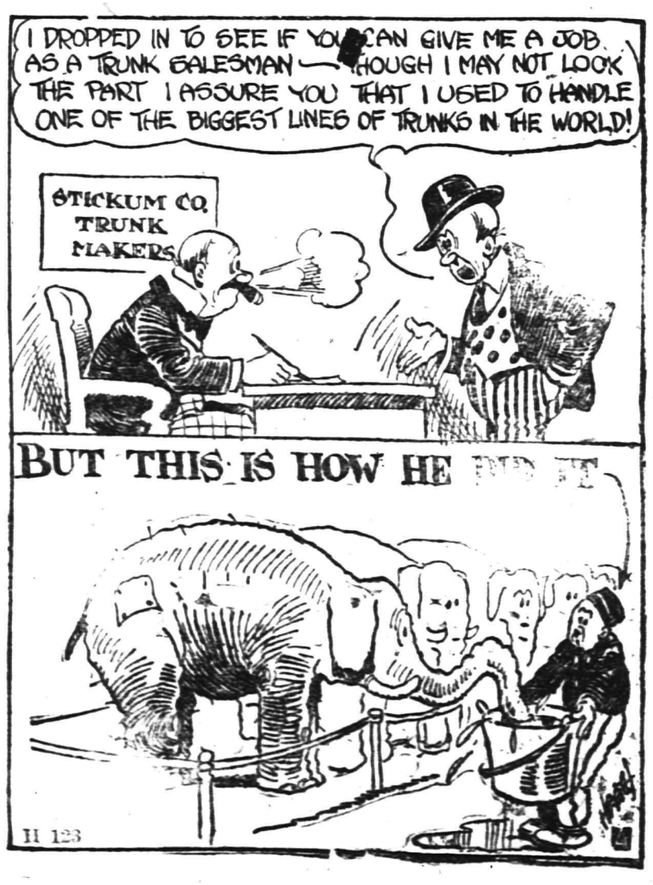

THE FORUM

A MENACE TO PLAINFIELD.

Editor Plainfield Daily Press,
Plainfield, N. J.

Sir—According to your esteemed paper the Lehigh Valley Railroad has seen fit to store its munitions cars in a section of wood, near the South Plainfield staton of the road. No less than twenty cars are at present sidetracked at that point.

If this is true, does it not constitute a grave menace to our city? The terrific havoc created at Jersey City two weeks ago must not be repeated.

Can not the Plainfields take the same steps to stop all freight trains entering the city limits until the manifests have been examined and the cargo proved non-explosive?

It is assuredly poor policy to lock the stable after the horse has been stolen.

Yours truly,
H. RUSSELL PHILLIPS.

SCHUYLER LINE AT EL PASO.

Schuyler Line, of 248 West Front street, has arrived on the Texas border and has been put in charge of the Y. M. C. A. operations at El Paso. He will be in charge of the distribution of books, letters and other affairs connected with the New York Y. M. C. A., which is helping the New York militia at the border. He is a graduate of the Springfield Y. M. C. A. Training School of last June.

—Try Press want ads. They pay.

EDUCATIONAL.

The Hartridge School
202 WEST SEVENTH STREET,
Corner of Arlington Avenue,
Will be reopened September 25th.
A private school carefully graded throughout. Special arrangements for children not prepared for regular grades. Number in each class limited. Large Recitation Hall devoted wholly to classes. Modern equipment. Eighteen instructors. Special teachers of French, German, Art, Music, Calisthenics and Dancing.
MONTESSORI and OUTDOOR CLASS for children under six years.
ELEMENTARY DEPARTMENT seven grades.
Boys received in lower grades.
ACADEMIC DEPARTMENT five grades.
General and College Preparatory Courses. Certificate admits to Smith, Vassar and Wellesley.
GYMNASIUM
Regular morning classes in Calesthenics and Aesthetic Dancing. Special afternoon classes in Gymnastics, Basket-ball, Fencing and Hockey.
Emelyn B. Hartridge, A. B., Principal.

HERR'S SCHOOL
FOR BUSINESS TRAINING
Summer Term Now Open
Day and Evening Classes
Call, phone (344) or write for full information.
PLAINFIELD BUSINESS COLLEGE
171 East Front Street

Christian Science Healing.
By a regular graduate of Christian Science. Strictly Non-Sectarian, emphatically non-orthodox, recognizing the known facts and laws of physiology in relation to the science of psychology.
Disease producing thoughts, destructive mentation, perplexing mode of life—all causative of or aggravating diseased conditions, are diagnosed, exposed to the patient and promptly removed by scientific methods.
In consultation with a licensed M. D for additional aid in diagnosis.
MRS. L. HENDRICK, C. S.
Graduate of Christian Science. Psycho-analist, teacher of metaphysics.
SILVER SPRINGS SANITARIUM
Bound Brook Road (Trolley.)
West of Dunellen, N. J., formerly Robert Fitsimmons' home.
'Phone 1299-R, Dunellen.
Consultant:
C. HENDRICK, M. D. and C. S.
Office patients treated.
Outside visits made.

ANNOUNCEMENT
J. Himmelfarb, well-known Ladies' Tailor and Furrier, now located at 111-13 West Second street (Theatre Building), will discontinue his present establishment for the summer months, but will reopen in September prepared to give all of his old patron and many new ones better service and a higher degree of satisfaction.
Plans are under way for the rental of a modern store in the business section, the exact location of which will be announced later. Watch for it.
Residence, 311 New Street.

Free!
Upon receipt of a postcard request, we will send FREE to any address a sample copy of the cleverest satirical weekly ever printed in this country.
Don't miss it; write today.
Puck
210 Fifth Ave., New York

HIGH CLASS MONUMENTAL WORK
Of Every Description
JOHN J. BROWN
Successor to
Brown and Gillespie
Fourth and Richmond Streets
Telephone 140.

TONY LUSARDI, JR.,
Successor to
B. KIVATINOS
Fancy Fruits, Choice Confectionery, Nuts, Cigars, etc. We make a specialty of Olive Oil.
211 W. FRONT ST. Tel. 886-W.

—Still-useful furniture may be sold for what it is worth to somebody else—if you give the [illegible] to a classified ad.

TODAY THE ANNETTE KELLERMANN SWIMMING CLASS WILL LEARN HOW TO "TREAD WATER"

The World's Most Famous Swimmer, Possessing the Most Perfect Feminine Figure, Explains How You Can Keep Upright In the Water. Another Caution About Improper Bathing Suits.

Article No. 12.

By ANNETTE KELLERMANN.

International Record-Holder and Star of the William Fox $1,000,000 Film "A Daughter of the Gods."

Every swimmer, good or bad, should be able to tread water. Treading water is one of the most important assets a swimmer can have. While its importance cannot be overestimated, the method by which one

ANNETTE KELLERMANN,
GREATEST WOMAN SWIMMER AND STAR OF WILLIAM FOX $1,000,000 PICTURE

is able to tread water is an easy one.

The fact is, there is nothing at all difficult about the art of swimming. It should come as a second nature to all of us. Don't believe that the art of swimming is something one must strive for to gain. No, not by any means. The only thing to strive for is perfection in swimming.

To be able to tread water means that at all times you are able to conduct yourself the same in the water as on land. When you know how to tread water you can, if in a difficult position, direct your rescuers and also see when they approach you how they intend saving you, whereas if you were swimming you would hardly be able to do anything but swim about blindly and perhaps lose your life.

There are a thousand reasons why you should learn how to tread water. I won't bore you with any more for I am certain that you are all wide awake enough to realize its importance.

Before entering the water we will have our usual Dry-Land lesson. The first thing to do is to place yourself beside the dining room table. Now place your hands on the table, keep your elbows about one foot from the table, move them rapidly back and forth sideways, meanwhile pressing the palms downward. Try to keep your wrists supple. Keep up this movement until you understand it perfectly. Then while they are still moving slowly raise one foot until the knee touches the bottom of the top of the table-board. Now drop the foot and raise the other foot, then reverse and keep up this movement, alternating the movement of the legs while still keeping up the movements of the hands.

Now into the water again, and before entering deep water try the movement in shallow water until the movement of the hands is perfect.

You will notice that your hands are pressing down on the water and that they are cutting the water sharply. You are now ready to go to deeper water.

Be sure to keep the head well back and do not worry if you sink under the surface. Hold your breath and then you will find yourself coming up again after a few little "duckings" you will secure a balance and from then on it will not be long before you will be able to tread the water with ease.

One most important item is a proper bathing suit. Please, please do not wear those awful water overcoates. Those awkward, unnecessary lumpy bathing suits are all right for a few old fossils that make you wear them, but not for the members of the Plainfield Daily Press Annette Kellerman Swimming Class. A sensible bathing suit that is light and comfortable must be worn.

A heavy bathing suit has caused just as many death by drowning as cramps.

Members of this class should wear comfortable bathing suits, especially the women, and if you are stopped by anyone in authority you demand an explanation as to why you can't wear the suit.

I am certain that there isn't a single reason under the sun why everybody should not wear light suits and anyone who tells you that you have to wear the heavy skirty suit is endangering your life.

Of course I do not ask you to wear the one-piece suit but you should all wear what is called a two-piece boys suit. In fact I request you to wear this kind of a suit if you wish to be at all safe in the water.

Tomorrow—Miss Kellermann again answers many of the more important questions asked by her pupils. Her replies to these questions will be of great benefit to you in attaining swimming perfection. You gain solutions of your own problems.

Daddy's Bedtime Story—

How Hansel Piped and a Witch Danced.

He Planted It in His Window Box.

[Adapted from Grimm's Fairy Tales.]

SOON as Jack and Evelyn kept still daddy told them about how Hansel met an ugly fairy that wanted to pick a rose by the roadside. "But this rose was really Grethel herself. She had turned herself into a rose, you see, and Hansel had played his fairy pipe that made people dance when they heard its music.

"So this old fairy was forced to dance a merry jig. On and on she danced without any rest, so fast she could not pick the rose. Hansel kept on playing music without resting too. So finally the old fairy danced right into the rose's thorns. They tore off her clothes and pricked her body. At last she was so tired dancing that she stuck fast among the thorns.

"Then Grethel set herself free once more, and on through the woods the children went. At last Grethel felt very tired, and Hansel said, 'Now I will go home for help.'

"'I am so tired that I will stay here and wait for you, dear,' said Grethel. So off Hansel dashed, and she sat down to rest.

"But when she had waited there in the woods a long time and no Hansel came back she grew very sad and turned herself into a little daisy. 'Now, some one will come and tread me underfoot and all my sorrows will end,' she said.

"But this is how it really happened. A shepherd was keeping watch in a field near by and espied the pretty daisy growing beside the wood path. He liked the daisy so much that he took it home and planted it in his window box. 'I never found such a pretty daisy before,' said he.

"From that time on everything went wonderfully well at the shepherd's house," daddy went on.

"Why?" cried Evelyn.

"Oh, because it held a little enchanted flower that was really a good child!" daddy explained. "When the shepherd got up each morning all the housework was already done. The room was swept and dusted, the fire made and the water fetched from the spring. Afternoons when he came in from the fields the tablecloth was laid and a good meal all ready for him.

"He could not make out how this happened, for he saw no one in his home. Although he was much pleased to have his work done, he was finally troubled to think how it could all happen. So he went to a wise old woman who was his next door neighbor and asked her what she thought he had better do."

"Oh, daddy, was she an old witch, too?" cried Jack.

"My son, that old woman will make another bedtime story!" cried daddy.

Marrying a Butterfly

By MRS. EVA LEONARD

Ethel Discovers That She has Been Very Extravagant in the Purchase of Food.

"In these days of high prices you must not only know how to cook, but you must learn to manage." Ethel sat by the kitchen table, pencil in hand, making out a menue for a week. "I believe in the budget system."

"Budget? I do not understand." Ethel's forehead had a thoughtful puckr.

"I suppose you do not know anything about governments. It is a mistake. Women should keep themselves informed about all the affairs that interest men. How else are they to be companions to their husbands?

A budget is a sum set aside for a certain purpose You will never get anywhere saving till you decide what would be a reasonable amount to spend on food and clothing, etc. Then make your expenses come inside of that amount"

"How can you? You must eat" The girl's eyes were wide with astonishment

"That is where managemont counts. Everything does not cook the same. Choose things that will make your meals come within the price set." The old head nodded her emphasis.

"What do you think is a reasonable amount?"

"I have never kept house in town and there are so many things that a farmer produces on the place that my budget would not be of any help to you, but Nell has studied this question. She has become quite a manager She says their expenses average two dollars a week apiece for each person.

"Do you mean for everything?" queried the girl

"All table expenses. Of course, that does not include any fuel."

"Why, that would be only sixteen dollars a month for food for Ralph and me." The voice was full of astonishment "Our meat bill alone was as big as that sometimes and our grocery bill ran around thirty dollars."

"With meat as high as it is, you cannot serve it more than once a day, and keep within the limit I have named, and then the expensive cuts cannot be bought very often." Mrs. Morton gave a decided bob to her head.

"We lived on sirloin and porterhouse steak. It was the only thing we could cook. I say we, for Ralph fried it." The old lady shook her head gracely at this recital.

"Oh, I could help Ralph save for a home if you will help me make out a menu that will come within that figure." Ethel's eyes shone.

"As I said, it will take management. No one can do it who does not make a study of her meals. No one who begins to wonder what she will have for dinner about half an hour before it is time to serve it can keep within any fixed amount. And no one with a servant will be able to do it unless strictab is kept on all that comes in the house and what is done with it."

"There will be no servant, not for a while at least," interrupted Ethel.

The old head nodded approval. "We will make out a month's menue, figuring up the cost as nearly as we can. Make your meat come to ten cents apiece a day on an average. When you buy steak cut off the tails and parts that are no good to broil or fry and put them through the food grinder. They will make you a fine roast loaf. If you need a little more get some good pieces of neck meat. Ground up it is just as good as any other. If your pot roasts cost sixty cents make it do for three days. Have a meat pie the second day and chop the fragments that are left for a dish of curry and rice or put them in a brown gravy over toast for the third day. So much can be done with scraps if you are wise in their use." Mrs. Morton paused and rubbed the side of her nose with her finger as she did when thinking.

"Why, it is a real study. I will have to put my brains to work as I would do to a problem," said Ethel thoughtfully.

"Exactly, assented her friend. "People say housework is so tiresome. They have never used their brains."

"It will take a long time for me to learn to do this well," mused Ethel.

"That is the encouraging part about it," resumed the old lady. "It gives room for growth. Nothing is really valuable to do that does not develop you and give you a chance to develop it."

(To be continued.)

NET FOR THE EVENING GOWN.

Black Again to Be Favored—Elaborate Embroidery and Metal Trimming Popular.

By Mary Glynn.

The evening gown for this season is not to be the extremely youthful affair that it has been during the last year and a half. Instead, it takes on a more dignified aspect, which no doubt, is to be a welcome feature. The fact, too, that rich, dark shades, also black, will be fashionable, will also take away from the airy "debutanty" appearances, so evident in all of the gowns shown in light tones. It is said that all evening gowns will have trains, whether the gown is short or long, this also giving a decidedly dignified appearance to the garment. The gown illustrated, while one of the new ones, does not feature a train However, this fact does not detract from its dignity and grace. Black silk net is introduced in three layers over a foundation of black satin. The outer layer is exquisitely embroidered in silver in rich floral design. The low edge is bordered with a narrow metal insertion. The bodice is extremely simple, draped in surplice effect, with one sleeveless side. The other is a gracefully arranged bell sleeve of shadow lace veiled with the net. Black silk hose and satin button pumps complete the outfit.

THE LONG-WAISTED FROCK BECOMING TO GIRLHOOD.

For special afternoon occasions here is a charming frock of brown mohair and worsted mixture with a pleated Russian tunic of brown georgette over apricot silk. Bands of the heavier material form a sort of suspender arrangements passing under the low placed belt. The wide sailor collar is of brown soiree silk with a collar of the apricot-colored silk turning over it. Both tunic and skirt are stiffened at the hem with facings of witchtex, the modern crinoline, and the band trimming on the pleated tunic is a specially smart detail. Buttoned boots of tobasco brown glazed kid, with ivory tinted tops harmonize with the dainty frock.

FUR NOVELTIES FOR FALL.

By Mary Glynn.

Fur novelties will be the notable features this fall and especially those fashioned of flat pelts. Attractive collarettes and muffs to match will be the most evident, also wide and long stoles of these flat furs. The animal scarfs will be worn again, though there is little or no radical change in the arrangement of these. The secret of their smartness is in the manner which the animal scarf is worn. Coats will be dress length with close fitted effect at the waistline and very often belted. The flat furs are also used for these garments while the long haired furs such as fox, skunk and Kolinsky are introduced in trimming. Some of the sleeves are loose cuffed; others fitted snugly at the wrists. These coats are invariably lined with pussy willow or soft satin, and fastened with buttons of self fur or novel bone affairs.

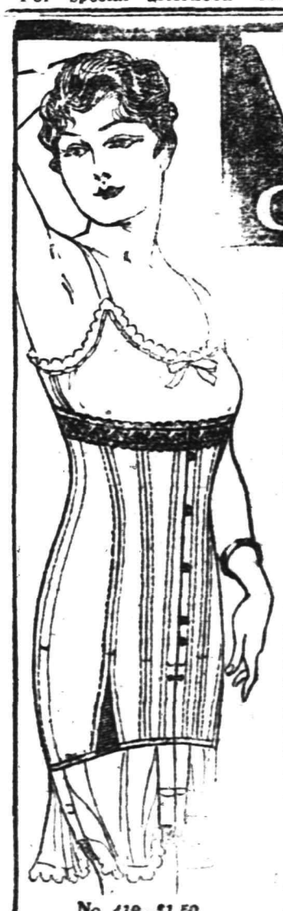
No. 419—$1.50

W.B. CORSETS

give style, comfort and superbly fitting gown; are economical because long-wearing, and assure the utmost in a corset at a most moderate price.

W. B. NUFORM STYLE 419 (See large illustration). Medium low bust; elastic inserts. Splendid wearing coutil, embroidery trimmed. . $1.50.

W. B. NUFORM STYLE 440 (See small illustration.) For average full figures. Medium bust. Double hip construction assures double wear, with smooth fit. Long wearing Coutil, embroidery trimmed. . . $2.00
Other W. B. Models $1.00 up.

W. B. BRASSIERES worn with W. B. Corsets, give fashionable figure-lines and add crown-ft. . 50c and up.

AT YOUR DEALER
Send for Free Illustrated Folder to
Weingarten Bros., Inc.
New York Chicago San Francisco

Your Next Tenant is an "Ad-Reader"

The tenant to whom your property would be most valuable is a reader of the "To Let" advertisements.

If your advertisement is factful, definite and fully informing he will recognize it as meaning OPPORTUNITY to him, and he will lose no time in getting in touch with you.

But if your advertisement should be vague, uninforming and written with a view to "saving space," it might not appeal of any personal interest at all.

THE SERVICE SHOP

PLAINFIELD PRESS COMPANY,
193 NORTH AVENUE

SHERIFF'S SALE—In Chancery of New Jersey. Between The Prudential Insurance Company of America, complainant, and Highland Park Realty Company, A Corporation et als., defendants. Fi. fa. for sale of mortgaged premises.

By virtue of the above-stated writ of fieri facias to me directed I shall expose for sale by public vendue, at the Sheriff's office in the Court House, in the city of Elizabeth, N. J., on

WEDNESDAY, THE SIXTEENTH DAY OF AUGUST, A. D., 1916,

at two o'clock in the afternoon of said day, All that certain tract and parcel of land, situate, lying and being in the City of Plainfield, in the County of Union, in the State of New Jersey:

BEGINNING at a point formed by the intersection of the Northeast side line of Leland Avenue with the southeasterly side line of George Street; thence running along said southeasterly side line of George Street in a Northeasterly direct, a distance of one hundred and forty-nine feet and ninety-four one hundredths of a foot to a point; thence Southeasterly and at right angles to George Street a distance of fifty feet to a point; thence Southwesterly and parallel with George Street a distance of one hundred and thirty-six feet and forty-seven one-hundredths [illegible] to a point in the Northeasterly [illegible] of Leland Avenue aforesaid; thence along the same in a Northwesterly [illegible] distance of fifty-one feet and [illegible] one-hundredths of a foot to the [illegible] of Beginning. BEING Lots Numbers [illegible] and Forty-nine [illegible] Map of Highland Park, [illegible] N. J., April 24th, 1908. H. [illegible] C. E."

BEING part of the same premises conveyed to the party of the first part, by Luther W. Spring and wife by deed dated February 9th, 1907, and recorded in the Register's office of Union County, February 11th, 1907, in Book 481 of Deeds for said County on pages 164 and 167.

Subject to restrictions as recited in Deed Book 472 of deeds for Union County on page 56, in so far as they may affect the within described property, it being further declared by the party of the first part thereto, that where the word "condition" is used in said restrictions that it is intended to mean the same as the word "restrictions or covenants," and that the said restrictions are not intended to carry any right of reversion.

GEORGE C. OTTO, Sheriff.
EDWARD D. DUFFIELD, Sol'r.
7-24-4m EDJ&PDP Fees, $20.40

SHERIFF'S SALE In Chancery of New Jersey. Between The Plainfield Trust Company, a corporation, complainant, and James Robertson, et als., defendants. Fi. fa. for sale of mortgaged premises.

By virtue of the above-stated writ of fieri facias to me directed I shall expose for sale by public vendue, at the Sheriff's office in the Court House, in the city of Elizabeth, N. J., on

WEDNESDAY, THE SIXTH DAY OF SEPTEMBER, A. D., 1916

at two o'clock in the afternoon of said day, All that certain tract and parcel of land situate, lying and being in the City of Plainfield, County of Union and State of New Jersey. Beginning for the same at a point in the Southeast side line of East Seventh street distant three hundred and fifty-four and sixteen one-hundredths (354.16) feet southwesterly from the corner formed by the intersection of the Southeast side of East Seventh Street with the Southwest side of Leland Avenue; thence running south thirty-one degrees and thirty minutes East (S. 30° 30' E.) and at right angles to East Seventh Street, one hundred and thirty-one and six one-hundredths (131.06) feet to a point in the rear line of lots fronting on Gresham Road, thence running South fifty-five degrees and forty minutes West (S. 55° 40' W.), and binding on said lots fronting on Gresham Road, fifty-three and six one-hundredths (53.06) feet to a point and corner; thence running North thirty-one degrees and thirty minutes west and parallel to the first mentioned course, one hundred thirty-three and sixty-nine one-hundredths (133.69) feet to a point in the Southeast line of East Seventh Street; thence running North fifty-eight degrees and thirty minutes East (N. 58° 30' E.) and binding on the Southeast side of East Seventh Street fifty-three (53) feet to the point or place of beginning. Being the same premises conveyed to the Construction & Securities Company by George C. Otto, Sheriff of Union County, by deed of even date herewith and not yet recorded.

GEORGE C. OTTO, Sheriff.
REED & HETFIELD, Sol'rs.
8-14-4-m EDJ&PDP Fees, $17.90

Have You Headache?
Do your Eyes burn or itch?
Do they feel tired or strained?
If so, have your Eyes examined;
Your glasses may need changing.

STILES & CO
Philadelphia Eye Specialists
AT 107 EAST FRONT ST.
EVERY THURSDAY.
Hours 10 to 5.

WOMEN SHOULD GET THE HABIT AS WELL AS MEN

Don't eat bite of breakfast until you drink glass of hot water.

Happy, bright, alert—vigorous and vivacious—a good clear skin; a natural, rosy complexion and freedom from illness are assured only by clean, healthy blood. If only every woman and likewise every man could realize the wonders of the morning inside bath, what a gratifying change would take place.

Instead of the thousands of sickly, anaemic-looking men, women and girls with pasty or muddy complexion; instead of the multitudes of "nerve wrecks," "rundowns," "brain fags" and pessimists we should see a virile, optimistic throng of rosy-cheeked people everywhere.

An inside bath is had by drinking, each morning before breakfast, a glass of real hot water with a teaspoonful of limestone phosphate in it to wash from the stomach, liver, kidneys and ten yards of bowels the previous day's idigestible waste, sour fermentations and poisons, thus cleansing, sweetening and freshening the entire alimentary canal before putting more food into the stomach.

Those subject to sick headache, biliousness, nasty breath, rheumatism, colds; and particularly those who have a pallid, sallow complexion and who are constipated very often, are urged to obtain a quarter pound of limestone phosphate at the drug store, which will cost but a trifle, but is sufficient to demonstrate the quick and remarkable change in both health and appearance awaiting those who practice internal sanitation. We must remember that inside cleanliness is more important than outside, because the skin does not absorb impurities to contaminate the blood, while the pores in the thirty feet of bowels do.

SPORT TOPICS

NETHERWOOD DEFEATS AMBITIOUS HOPES, THEREBY CAPTURING LEAGUE PENNANT

Chapel Team Makes Game Effort—Tabs Cannot Conquer Johnny Dixon—Baptists and Farmers In Shakespearean Farce—A "Comedy of Errors."

CITY LEAGUE STANDING.

	W.	L.	P.C.
Netherwood	14	3	.823
Dunellen	11	8	.578
Hope Chapel	10	8	.555
T. A. B. S.	9	9	.500
Baptists	7	10	.411
Farmers	3	16	.157

Saturday's Results.

Netherwood, 8; Hopes, 1.
Dunellen, 4; T. A. B. S., 0.
Baptists, 8; Farmers, 7.

Games Next Saturday.

Baptists vs. Netherwood.
Hopes vs. T. A. B. S.

William Shakespeare, the Bard of Avon, had his inning Saturday. At least one of his later plays went "strong" in this locality over the week-end. The play in question, "A Comedy of Errors," was enacted by the Hopes, Baptists and Farmers. And at this writing the Tabs have yet to make known their liking for the masterpiece.

If the City League had to put up all season with the brand of baseball exhibited on Saturday the circuit, we, fear, would not last long. The only game that was worth the price of admission, according to one fan, was the Dunellen battle with the Tabs. This attraction was a stellar one, with Johnny Dixon in the title role. Johnny hurled one of "the" games of his young career and had the Teetotalers at his mercy from the start to the finish of the contest.

The conflagration—yes, reader, it was all of that—participated in by the Farmers and the Baptists was witnessed by a large crowd, many of the fans in attendance wishing that they were home. The Firsts contributed nine errors during the afternoon, with the Farmers throwing in eleven more to make things "exciting." The Netherwoods won the pennant, but the victory was not an auspicious one. The Hopes presented the flag in a gentlemanly way, not even showing any inclination to lend Dick Schott a helping hand.

It seems unusual, but it is a fact that three of the pitchers in the league games hurled good ball. These pitchers were Freddy Mills, Dick Schott and John Dixon. Lest we forget, Thorne did well.

NETHERWOOD TAKES CITY LEAGUE FLAG

Although Dick Schott Made Mighty Effort, East End Team Rushes On.

In a game that, like the Farmer-Baptist attraction, was marred by errors to the number of twelve, the Netherwood baseball team captured the City League pennant for the second successive time. The stunt was exhibited on Parker Field and the score was 8 to 1.

Nothing of unusual merit occurred during the game, but every now and then a Hope error would be chalked up. The Netherwood outfit could not touch Dick Schott, reaching him for only five hits. Eddie Coughlin, with a double, annexed the only extra-base hit of the day. In the absence of Johnson, the regular catcher for the East Enders, Earl Moran, the old standby, caught an excellent game.

In the fourth inning the champions ran up a total of six runs, the feat being made possible by the rapid appearance of four glaring Chapel errors.

The score:

HOPE CHAPEL.

	R.	H.	PO.	A.	E.
Walls, 3b.	0	1	0	5	0
Harriman, s.s.	1	2	3	2	3
Martin, 2b.	0	1	2	1	2
Alberts, c.	0	1	7	1	0
Miller, c.f. and 3b.	0	1	1	0	0
Heron, l.f.	0	0	3	0	0
Nash, 1b.	0	0	8	0	3
Porter, r.f.	0	0	2	0	0
Schott, p.	0	0	0	2	2
Montross, 1b.	0	0	0	0	0
Overland, c.f.	0	0	1	0	0
Totals	1	6	27	11	10

NETHERWOOD.

	R.	H.	PO.	A.	E.
Moran, c.	1	0	4	2	0
Brandt, 2b.	1	1	3	1	0
Hannon, 1b.	2	1	14	1	0
E. Coughlin, 3b.	1	2	1	3	0
M. Coughlin, l.f.	0	0	2	0	0
Dodd, s.s.	1	1	1	1	2
V. Terry, r.f.	1	0	1	0	0
Venezio, c.f.	1	0	1	1	0
Thorne, p.	0	0	0	5	0
Clark, l.f.	0	0	0	0	0
Haberman, c.f.	0	0	0	0	0
Totals	8	5	27	14	2

Score by innings:

Hopes	0	0	0	0	0	1	0	0	0	—1
Netherwood	0	0	0	6	0	0	2	0	0	—8

Summary: Two-base hit—E. Coughlin. Struck out—By Schott, 5; by Thorne, 4. Bases on balls—Off Schott, 2; off Thorne, 1. Umpire—Coriell.

BAPTISTS INDULGE IN "CHAPLIN" ACT

They, Aided By Farmers, Duplicate Feats of "Lone Star" Idol.

In a game marred by no less than twenty errors, indulged in by the members of both teams, the Baptists defeated the Farmers on West End Field Saturday, the score of the listless attraction being 8 to 7.

While the score of the game would indicate that the Baptists had a hard time winning the game, such was not the case. Errors on the part of the Firsts gave their opponents plenty of opportunities to score. The Farmers were especially adept at the art of making errors and ran up a total of eleven misplays during the afternoon. All of the twenty errors made had but one effect on the game. That effect was felt in the main by the fans, who avowed that they never saw a more uninteresting contest.

But the day's work was not all listless. Freddy Mills, the Baptist hurler, did his best to make the afternoon pleasant. And Freddy certainly did shine. Aside from the fact that he did what only one pitcher in a thousand can do—i. e., hit a homer—Mills fielded exceptionally well and handled all but one of the chances afforded him accurately. "Hub" Stine, working behind the bat for the winners, had a great day and was one of the stars of the battle.

In the error line Mehaffe and E. Friele led, the two men, by means of their combined efforts, running up a total of six errors.

The score:

FARMERS.

	AB.	R.	H.	PO.	A.	E.
Peterson, 3b.	4	0	0	1	6	1
E. Friele, c.	5	1	0	6	2	3
Ryan, c.f.	4	1	0	0	0	0
Morley, p.	4	3	2	0	5	1
Hand, 1b.	4	0	1	14	0	2
Houston, 2b.	3	0	0	3	2	1
Van Zandt, l.f.	3	0	0	1	0	1
Terry, l.f.	1	0	0	0	0	0
Gauler, s.s.	3	1	0	2	2	2
Ohland, r.f.	2	0	0	0	0	0
Stranahan, r.f.	2	1	0	0	1	0
Totals	35	7	3	27	18	11

BAPTIST.

	AB.	R.	H.	PO.	A.	E.
Townley, 3b.	5	1	1	1	0	2
Compton, l.f.	4	1	1	0	1	0
Stine, c.	5	1	1	7	1	0
Terry, s.s.	5	0	1	2	0	0
Patterson, c.f.	5	1	0	4	0	1
Mehaffe, 2b.	5	2	2	1	3	3
Banks, 1b.	5	0	2	9	1	2
Dunham, l.f.	3	1	1	1	0	0
Mills, p.	4	1	1	2	6	1
Totals	41	8	10	27	12	9

Score by innings:

Farmers	0	0	0	2	1	1	3	0	0	—7
Baptists	0	3	0	0	0	0	4	0	1	—8

Summary: Earned runs—Baptists, 5; Farmers, 0. Two-base hit—Mehaffe. Home run—Mills. Bases on balls—Off Mills, 1; off Morley, 1. Strike-outs—By Mills, 6; by Morley, 5. Left on bases—Baptist, 8; Farmers, 3. Wild pitch—Morley. First base on errors—Baptists, 7; Farmers, 8. Umpire—Winters. Scorer—Dan Randolph.

JOHN DIXON DEFEATS REJUVENATED TABS

Dunellen Youth Holds Abstainers to Five Bingles and Allows No Runs.

Dunellen defeated the Tabs by the score of 4-0 at Maurer Oval, Dunellen, Saturday afternoon in one of the best played games of the year. Johnny Dixon again occupied the mound for the Apgarites in place of the veteran McLaughlin, who is out with a charley horse. Johnny displayed the same form that he flashed when he shut out the Farmer A. C. two Saturdays ago. Not a man received a free ticket to first from his hands and he struck out eight men and allowed but five hits. He further contributed to his team's victory by scoring the first run. After one was down in this inning he reached first on a clean hit between Rosenson and Clark. He went to third on Wilson's two-sacker and registered ahead of the latter on Emery's timely bingle.

In the Tabs' half of the sixth Manager Scott, of the locals, and Trust, a North Carolina lad, came near clashing as a result of Scott disputing a decision in which the umpire called Denitzio out on an attempted steal of second. It is probable that the umpire's decision will be protested.

Dunellen increased its lead by two more runs in its half of the ninth on a free ticket to Brown, a double by Trust and Bergen's sacrifice.

The score:

DUNELLEN.

	AB.	R.	H.	PO.	A.	E.
Gunzelman, c.f.	4	0	0	0	0	0
Brown, s.s.	4	1	0	3	1	0
Trust, r.f.	5	1	2	2	0	0
Bergen, c.	4	0	1	9	2	0
Dixon, p.	5	1	2	0	3	0
Wilson, l.f.	4	1	2	1	0	2
Emery, 3b.	3	0	2	2	1	1
Randolph, 1b.	4	0	1	7	1	1
Moulton, 2b.	4	0	0	3	3	0
Totals	37	4	10	27	11	4

T. A. B. S.

	AB.	R.	H.	PO.	A.	E.
Denitzio, 2b.	4	0	1	2	0	0
Kyle, 1b.	4	0	0	8	0	0
Clark, 3b.	4	0	1	1	3	1
Rosenson, s.s.	4	0	1	0	2	0
Teeling, c.	4	0	0	7	0	0
McCarthy, l.f.	3	0	1	2	0	0
T. Denny, c.f.	3	0	1	5	0	0
Scott, r.f.	3	0	0	0	0	0
Day, r.f.	0	0	0	0	0	0
J. Denny, p.	3	0	0	2	3	1
Totals	32	0	5	27	8	2

Dunellen	0	0	0	0	0	2	0	0	2	—4
T. A. B. S.	0	0	0	0	0	0	0	0	0	—0

Summary: Two-base hits—Trust, Wilson 2, Clark, McCarthy. Double plays—Bergen to Emery; Emery to Moulton to Randolph. Bases on balls—Off J. Denny, 3 (Gunzelman, Emery, Brown). Struck out—By Dixon, 8 (Scott 2, Kyle 2, Rosenson, Teeling, T. Denny, J. Denny); by J. Denny, 7 (Randolph 2, Moulton 2, Brown, Gunzelman, Dixon). Passed balls—Teeling 2, Bergen. Scorer—Tinsman.

CLIFF RANDOLPH FAILS TO DEFEAT RIVALS

Allows Only Five Hits, But Loses Attraction—Mullin's Bat Features.

Cliff Randolph, pitching for Frank Hand's Washington team, lost a hard-fought tussle to the Hackettstown team Saturday, the score of the match being 5 to 1. Opposing Randolph on the mound was Jimmy Clinton. While each pitcher allowed only five hits, Cliff was in better form than Clinton and fanned six men. Clinton fanned but two men.

The fact that Randolph and his mates got off to a poor start made it impossible for them to make up for the loss. Tommy Mullin was the batting hero of the day, getting two hits, one of these being a double. Joe Harter, Bill Stallings and Art Pickering played with the winners, Stallings being the only member of the trio who could hit the local pitcher's offerings. Bill garnered a triple. Frank Hand failed to hit during the attraction, but fielded well. Four errors made by the losing team paved the way for the Hackettstown victory.

MAJOR LEAGUE STANDING.

Results in American League.

Detroit, 9; Chicago, 4.
Cleveland, 4; St. Louis, 3.

American League Standing.

	W.	L.	P.C.
Boston	62	44	.585
Cleveland	61	48	.560
Chicago	62	49	.559
St. Louis	60	52	.536
Detroit	60	52	.536
New York	55	52	.514
Washington	52	55	.481
Philadelphia	22	81	.214

American League Games Today.

Philadelphia at New York.
Washington at Boston.
Detroit at Cleveland.

National League Results.

Cincinnati, 4; Chicago, 3.
St. Louis, 9; Pittsburg, 8.
Pittsburg, 9; St. Louis, 5.
(Second game called fifth inning; darkness.)

National League Standing.

	W.	L.	P.C.
Brooklyn	62	37	.626
Boston	58	39	.598
Philadelphia	58	42	.580
New York	52	47	.525
Pittsburg	44	55	.444
Chicago	46	59	.438
St. Louis	47	62	.431
Cincinnati	42	68	.382

National League Games Today.

New York at Philadelphia (two games).
Boston at Brooklyn.
Pittsburg at St. Louis.
Chicago at Cincinnati.

Brazilian English.

"The river of Parana," declares the prospectus of a real estate agent in Parana, Brazil, "is the most watery in the state, one of the most extended in the world. It is navigable until to this state for ships of great profoundness; it is also sufficiently fishful." The same cheerful chap it is who further asseverates that "the vegetable reign is excessfully represented in resinous, oily and gummous plants."

—Going to build? See Saturday's Press.

TILE WORKERS LOSE TEN INNING TUSSLE

Francis McDonough's Single Pushes Over Winning Run In Extra Inning Affair.

The American Tile Workers of Lincoln were defeated on Hyde Field Saturday afternoon, the St. Joseph team turning the trick, 5 to 4, after a ten-inning tussle.

The game was well played and was interesting from start to finish. Eddie Conshay was tight in the pinches. While Van Fleet was reached for more hits than Conshay was, still he was almost as invincible in the pinches and puzzled the opposing batters. In the tenth inning, however, with Pasch on second and with two out, Francis McDonough singled, ending the game, Pasch scoring. Conshay fanned ten men during the course of the attraction.

The score:

ST. JOSEPH.

	AB.	R.	H.	PO.	A.	E.
Pasch, 3b.	5	2	2	1	1	0
O'Leary, s.s.	3	1	1	4	3	0
F. McDonough, r.f.	4	1	2	1	1	0
Mullin, 2b.	3	0	3	1	0	0
Mead, 1b.	4	0	1	7	1	0
A. McDonough, c.	4	0	1	11	3	0
Ahern, l.f.	3	0	0	1	0	0
Conshay, p.	4	1	1*	2	1	0
Hamilton, c.f.	4	0	1	1	0	1
Totals	34	5	12*	29	10	1

*Anwake out, hit by batted ball.

TILE WORKERS.

	AB.	R.	H.	PO.	A.	E.
Schabb, 2b.	4	1	1	2	1	0
Sofield, l.f.	5	1	1	2	0	0
Anwake, 3b.	3	0	0	2	1	0
Patterson, 1b.	4	0	1	11	1	0
Van Sickle, c.	4	0	1	7	2	0
Elliott, s.s.	3	1	0	5	2	0
Vogel, c.f.	1	0	0	0	0	0
Rafferty, c.f.	3	0	1	0	0	0
Van Fleet, p.	4	0	1	0	1	0
Kowalleck, r.f.	4	1	1	0	0	0
Totals	35	4	7*	29	8	0

*Two out when winning run was scored.

Summary: Bases on balls—Off Van Fleet, 1; off Conshay, 3. Hit by pitched ball—By Conshay, 1. Strike-outs—By Van Fleet, 7; by Conshay, 10. Three-base hit—Hamilton. Umpire—Connolly.

EVEN "EDDIE COLLINS" COULDN'T UPSET TABS

Of Course, Chicago Eddie Wasn't There, But a Namesake Was.

The Tabs defeated the Erie A. C., of Harrison, on Avon Oval yesterday, the score of the game being 7 to 4. The Harrison lads could do nothing with Mickey McFadden, getting only five hits. Four of these went to Eddie Collins, the visiting catcher.

The score:

ERIE A. C.

	R.	H.	E.
Rhody, 3b.	1	1	0
Carroll, c.f.	0	0	0
Reilly, s.s.	0	0	1
P. Collins, l.f.	0	0	0
Post, 2b.	0	0	0
Tobin, 1b.	1	0	0
Wuest, r.f.	0	0	0
E. Collins, c.	2	4	0
Haley, p.	0	0	0
Totals	4	5	1

T. A. B. S.

	R.	H.	E.
Denitzio, 2b.	2	0	0
Clark, r.f.	1	4	0
Coughlan, 3b.	1	4	0
Rosenson, s.s.	1	1	0
Rosenson, s.s.	1	1	0
Wall, l.f.	1	1	0
Hannon, 1b.	0	2	0
Teeling, c.	0	0	0
T. Denny, c.f.	1	2	0
McFadden, p.	0	0	0
Totals	7	12	0

Score by innings:

Eries	1	2	0	0	0	0	0	0	1	—4
Tabs	0	0	0	0	4	2	0	1	*	—7

GUARDSMAN WAS JILTED.

Josephine Thinks Life Too Short to Wait For Him.

A private in the Second Illinois infantry is looking for another girl.

He received a letter from his fiancee, who lives in Chicago, in which she upbraided him for enlisting in the guard and saying she couldn't wait for him. Here is the letter:

Freddie Dear—Such nonsense! How silly of you to enlist! Bob and Lester had better judgment. I couldn't think of marrying you now, my boy. Life's too short for waiting. I am provoked with you because I really wanted to be your wife but the war may last years, and you mightn't come back at all. Send me some camera pictures and all the news from the front and come back soon. Yours tenderly,

JOSEPHINE.

The young man threw the letter to his comrades, with the remark:

"Ain't that a h—l of a letter?"

Then he laughed.

—If you have something to rent, you have something to advertise—and something that it will pay you to advertise adequately and persistently.

—Press want ads. work wonders.

CUP COMPETITION AT HYDEWOOD CLUB

Considerable Playing Over Golf Course Done Saturday Afternoon.

There was considerable competition in the golf line over the Hydewood Club course on Saturday, the following scores being registered by the many members who competed: E. J. Hand, 111—20—89; J. A. Wilson, 106—20—86; C. Taylor, 95—21—74; A. A. Cannon, 103—17—86; H. E. Blazier, 93—10—83; Walter Whitehead, 100—16—84; R. N. Smith, 105—26—79; and W. H. Nischwitz, 101—19—82.

In addition to the regular golf program competition for the president's cup was held. As a result the standing of the contestants is as follows: H. Blazier, 11½; W. H. Nischwitz, 11; C. J. Hand, 9; R. M. Smith, 8½; W. T. Taylor, 8, and C. C. Taylor, 6.

CALENDAR OF SPORTS

Today.

Opening of Grand Circuit trotting meeting at Columbus, O.

Opening of Great Western Circuit trotting meeting at Burlington, Ia.

Minnesota State championship golf tournament opens at St. Paul.

Indiana State championship golf tournament opens at La Porte.

Annual championship tournament of Western Chess Association opens at Chicago.

Annual championship tournament of National Roque Association opens at Norwich, Conn.

Michigan State championship tennis tournament opens at Detroit.

West Virginia State championship tennis tournament opens at Parkersburg.

North Dakota State championship tennis tournament opens at Fargo.

Joe Thomas vs. Billy Wilson, 15 rounds, at New Orleans.

Tuesday.

Meeting of National Amateur Baseball Association, at Indianapolis.

Arkansas State trapshooting tournament opens at Jonesboro.

Bay State Circuit trotting meeting opens at Haverhill, Mass.

Lake Erie Circuit trotting meeting opens at Parkersburg, W. Va.

Preliminary national doubles championship tennis tournament at Brattleboro.

Vermont State championship tennis tournament opens at Brattleboro.

Delaware Valley championship tennis tournament opens at Milford, Pa.

Wednesday.

Colorado State championship golf tournament opens at Denver.

San Diego Panama-Pacific Exposition boxing championships, at San Diego, Cal.

Opening of meeting of Windsor Park Jockey Club, Windsor, Ont.

Northwestern Pennsylvania championship tennis tournament opens at New Castle.

Thursday.

Far Western track and field championships open at San Diego, Cal.

Golf tournament for Western open championship opens at Milwaukee.

Central Pennsylvania trapshooting tournament opens at Indiana, Pa.

Johnny Kilbane vs. Eddie Morgan, 10 rounds, at New York.

Friday.

Opening of annual horse show at Front Royal, Va.

Opening of annual bench show of Atlantic City Kennel Club.

Mike O'Dowd vs. Mickey Sheridan, 10 rounds, at St. Paul.

Saturday.

People's Rowing Regatta on Newark Bay, Bayonne, N. J.

Grand Prize automobile race on the Chicago Speedway, Maywood, Ill.

Annual regatta of Northwestern Canoe Association, at St. Paul.

National A. A. U. one-mile swimming championship, at Los Angeles.

Minnesota State championship tennis tournament opens at White Bear Lake.

South Jersey championship tennis tournament opens at Ocean City, N. J.

Southern Maine championship tennis tournament opens at Squirrel Island, Me.

Her Excuse.

Her Horrified Mother—Maude, I should like to know why you allowed that presumptuous fellow to kiss you. The Daughter—I—I—I thought, mother, no one was looking.

—A good many of the readers of this newspaper are "probable buyers" of your property. Do they know that it's for sale?

No Cut Prices

But quality and service for your money at

George L. Simon's
179 North Ave
Opp. Depot.

Bicycles, Tires and Sundries.
Difficult Repairing a Specialty

STATE CHAMPIONS TO SHOOT FOR TITLE IN NATIONAL CLASSIC FOR AMATEURS

Every State Will Be Represented By Best Trapshot in St. Louis Event—Classic Carded For August 22—Trapshooting Notes.

By Peter P. Carney.

The national amateur trapshooting championship title will be shot for over the traps of the St. Louis (Mo.) Sportsmen's Association on Tuesday afternoon, August 22.

This is the event of the season for the amateur trapshooters. The hope of every State is entered in it. The national championship for amateurs is shot for only by the State champions. Therefore, it is necessary to win a State championship before a trapshooter becomes qualified to shoot for the American title.

Every trapshooter in the State has the opportunity to shoot for his State title—and invariably the best trapshot wins. Hence 46 of the best amateur trapshots in the United States will appear before the traps in St. Louis. The District of Columbia, New Mexico and Nevada are annexed to other States in shooting for the title, so that every State in the Union will be represented.

This will be the third time that the national amateur title has been shot for, but in neither of the other two competitions were the field of shooters as good as the one this year. This will be the first time, too, that every State has been represented.

Woolfolk Henderson, of Lexington, Ky., and Charles Newcomb, of Philadelphia, Pa., won the amateur championships in 1914 and 1915 each breaking 99 targets. Neither will shoot for the title this year, as Henderson was beaten in the Kentucky tournament, getting second to Gay, and Newcomb finished third in the Pennsylvania event. "Dol" Richardson, who broke 96 targets in 1914 and 98 targets in 1915 in the national title event, met with a fatal injury a few days ago and could not participate in the Delaware championship, and the Peach Tree State will be represented by another this year.

The Interstate Association for the Encouragement of Trapshooting, which is to trapshooting what the national commission is to baseball, makes it possible for each State champion to attend, all owing each winner $75 towards expenses. This doesn't cover all expenses for some, but it greatly aids in cutting down the bills.

With the Delaware and Arkansas tournaments missing from the compilation—as these tournaments were not shot when this article was penned—the figures show that seven trapshooters made the perfect score of 100 in winning their titles, seven others made 99, 14 broke 98, 4 broke 97, 1 broke 96, 4 broke 95, 5 broke 94 and one 92 and 91. Every winner bettered 90 per cent., and only one of the runners-up got below 90 per cent. Six of the runners-up broke 99 targets, which will give an idea of the shooting in some of the States.

Pfirrman, of California-Nevada; Burmeister, of Illinois; Heil, of Pennsylvania; Biggelow, of Utah; King, of Colorado; Pendergast, of New York, and Ridley, of Iowa, are the trapshooters who go into the national championship event with a perfect score. Only two perfect scores were made in the State championships last year and one the year before.

NOVEL TENNIS TOURNAMENT IN PROGRESS ON COURTS AT ST. MARY'S SCHOOL

John Powelson and Joseph Gallagher Record Six Victories and One Defeat—New Team, Composed of Garret Keating and Anthony Deady, Leads—Other Scores.

A novel tennis tourney is now in progress on the courts at St. Mary's School. The affair is a doubles event and there are four teams entered in the competition. According to the rules of the tournament, twenty-four sets will be played by each team and trophies will be awarded to the winners.

Competition in the tournament began Saturday, sets being played on that day and yesterday. As a result of the first two days' play the team composed of Garret Keating and Anthony Deady is in the lead with one victory and no defeats. The victory was recorded at the expense of the team composed of John J. V. Powelson and Joseph A. Gallagher. The score of the set was 6—4. The defeat suffered by the Powelson-Gallagher combination was the first one encountered in seven starts. The victories earned by this combination are as follows: John Powelson and Joseph Gallagher defeated Joseph McEvoy and Jerome O'Leary, 8—6, 6—3 and 6—4. Powelson and Gallagher also defeated Frederick L. Greene and Edwin L. Sullivan in straight sets, 6—1, 8—6 and 6—4.

The longest set yet played on the courts at St. Mary's was one indulged in by Joseph McEvoy and Jerome O'Leary opposing Fred Greene and Edwin L. Sullivan. Twenty games were played before a decision was reached, McEvoy and O'Leary finally winning, 11—9.

The tourney will be continued next Saturday and Sunday. The standing of the four teams shows that the Keating-Deady combination is in the lead with one victory and no defeats, with the Powelson-Gallagher duo close behind with six victories and one defeat. The other two teams are tied with one victory and four defeats each.

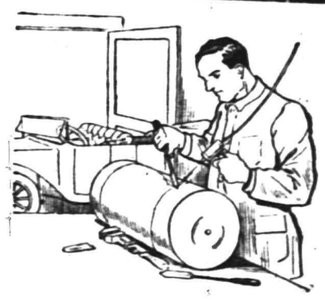

We Do Welding

as well as all other kinds of auto repair work. Have all the facilities necessary, all the expert skill too. If your car is not in first class condition, better have us put it so at once. The longer you put off repairs the greater the risk and the greater the expense.

Automobiles Repainted.

MARTIN AUTOMOBILE CO.
Phone 130 304-312 Park Ave.

BASEBALL FANS

GET A CELLULOID PRESS SCORING TABLET
They Are Ready for 1916

This Coupon with three others and Five Cents when presented at the Press office will entitle you to one.

LIMITED SUPPLY GET YOURS NOW

Do You Want a "Guest-Tenant?"

When you rent a room of your home to someone, you secure a "guest-tenant." Your "roomer" is a guest of your house, on a business basis—but still a guest, somewhat in touch with your home, and this makes it highly important that the person should be of the right sort.

In advertising a furnished room it is a simple matter to indicate that the tenant-to-be must have reasonably convincing credentials as to character. You will thus have applications from a desirable class of people while a door sign or window card would merely bring to you the chance passer-by.

PLAINFIELD PRESS COMPANY,
193 North Avenue

SCOOP THE CUB REPORTER — I Guess That's Handing 'em Something. — BY "HOP"

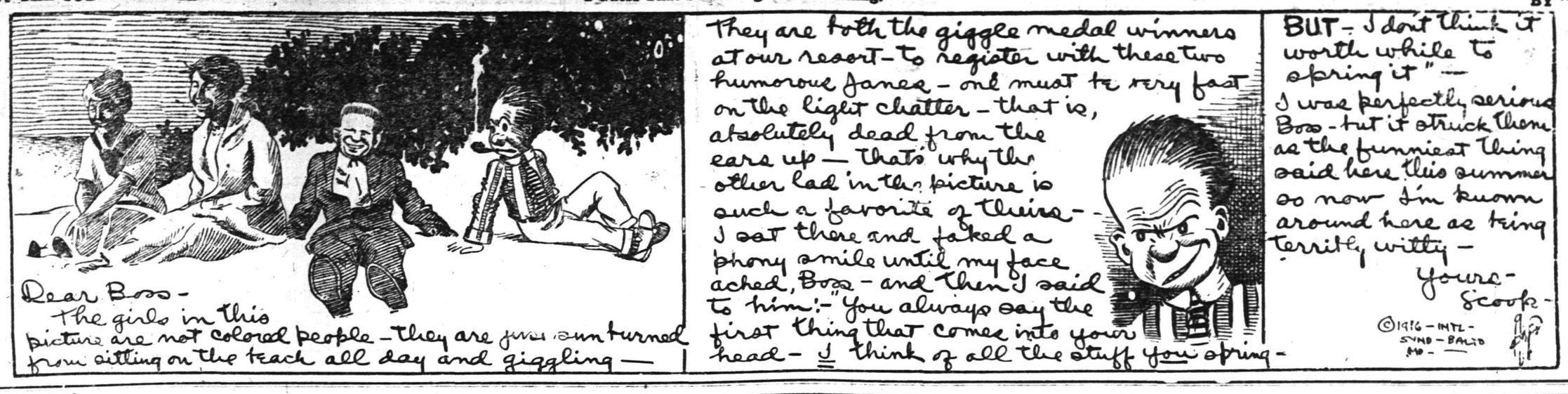

Mono Storage

Warehouse

North Avenue

Opp. Freight House

125 East Front Street

SPECIAL NOTICE.

Classified ads inserted in the Press may be placed in the Elizabeth Times upon payment of one-half more. For instance, an ad costing forty cents in the Press may be inserted in both papers for sixty cents insuring a circulation of 13,000.

PHONE 3000

WE DO THE REST

CLASSIFIED ADS

Advertisements on this page will be read by a widespread clientele whose well directed purchasing power is unrivalled and which relies upon the dependability of the Plainfield Daily Press advertising. This class of advertising produces astonishing results and opens a new field for the development of many and various lines of business.

THOUSANDS FIND THIS PAGE

Invaluable as a guide to reliable dealers, help and employment.

CLASSIFIED RATES.

One cent a word first insertion, one-half cent a word thereafter. Double charge for capitals. Minimum ten cents. No display type.

When you have something heavy and Bulky to move, call on our

HEAVY TRANSFER SERVICE

and have the work done PROPERLY which means with the minimum bother, cost and loss of time.

Boilers, machinery, safes, structural beams and other heavy articles moved economically. Estimates, etc., gladly quoted.

HAND'S EXPRESS CO.

Some Queer Ones

Called on in court, Bloomfield (N. J.) policemen swore they couldn't tell beer from bay rum by the taste.

New York bulldog which bit its owner was so overcome by remorse that it committed suicide under the wheels of a motor truck.

Excited man rushed into the health office of Bayonne, N. J., with an afflicted chicken. He told the doctor it had infantile paralysis.

Youngest aviator is Harry Jolne, four, of Philadelphia, who made a half hour flight over Atlantic City at 2,000 feet as a passenger.

Fish nibbled at hook, Pennsylvania man pulled on line, not knowing it had become tangled with trigger of rifle, and bullet killed him.

In Missouri they have just sentenced a druggist to eight years' imprisonment and a fine of $8,000 for selling liquor without a license.

Celebrating his twenty fifth anniversary as a barber, a Lorain (O.) razor and scissors handler says his records show he has removed the whiskers of 243,690 patrons.

BUILDING GIANT ZEPPELIN.

Description of Air Craft Has Been Received In Washington.

The giant Zeppelin transoceanic air liner promised by Germany to help her merchant submarines defeat the purposes of the British blockade is nearing completion near Lake Constance. Official information was received in Washington telling of the giant air craft.

The great passenger carrying balloon is hundreds of feet longer than the largest of the war Zeppelins which have been used in the bombardment of English and French coast towns and the air raids on London and Paris.

Inflated the newest German product will be 787 feet in length, more than one-seventh of a mile. The giant air ship is designed to carry a dead weight load of 88,000 pounds. This is the equivalent of 580 persons of average weight.

Work on the huge machine is being pushed as rapidly as possible. However, the information contained no definite estimate of the probable time of the completion of the Zeppelin that is designed to break the British cordon about Germany and free German commerce.

—Do the available household workers of this city, who read the classified columns of this newspaper, know that you need a good servant?

—An inefficient office helper may serve to turn the tide against you in many a possible business transaction.

THE price of printing cannot be compared with the **cost** of printing until the wastebasket has been examined.

PLAINFIELD PRESS CO.,

Popular Excursion

UP THE PICTURESQUE

HUDSON

TO

NEWBURGH

EVERY WEDNESDAY

Until September 13, Incl.

Via New Jersey Central

And Hudson River Day Line Steamer

Round Trip Tickets **$1.50**

Direct connection between Train and Steamer at Pier 1, adjoining Passenger Station, Jersey City. Train leaves Plainfield 7:58 a. m. (See circulars for other stations).

8-3 7 11 14 18 21 25 28 9-1 5 8 11

★B.P.O.E. 885★

Next Meeting

WEDNESDAY NIGHT,

SEPTEMBER 13

AUCTIONEERS.

THE LEADING AUCTIONEERS

W. A. SCHORB & CO.

Also Dealers in Second Hand Furniture—Bought and Sold. 120 Madison Av., Jackson Bldg. Telephone 2296.

N. Meyers & Sons

COAL

COKE AND WOOD.

Office tel. 1152-W. 121 Watchung Av. Yard Tel. 1911.

All Seasonable PLANTS AND CUT FLOWERS

Floral Design Work a Specialty.

Chas. L. Stanley

Store 159 E. Front St. Tel. 928. Greenhouses and Nurseries, 1126 South Ave. Tel. 881.

O. U. SINGER

CHIROPRACTOR

PALMER SCHOOL GRADUATE

234 Park Ave. Plainfield, N. J.

Lady Attendant.

DIED.

CLAWSON—On Sunday, August 13, 1916, Augustus Holmes, son of Dr. Frank T. Clawson, in his 18th year.

Services at his late residence, 672 West Seventh street, on Tuesday, August 15, at 3 p. m. Interment in Hillside cemetery.

A. M. RUNYON & SON,

UNDERTAKERS

402 Park Ave. Telephone No. 40

Office open day and night.

Office of Hillside Cemetery.

New York Office 14 East 38th Street

Telephone Call 8341 Murray Hill

New York Embalmers' License 4699

New York State Registered License Undertakers No. 815.

Established 1872.

P. CASEY & SON,

Undertakers and Embalmers.

Office 100 North Ave | Telephone 2351 | Residence 417 W. 3rd St

N Y Office, 10 E. 22nd St. Tel. 2094 Gramercy

Estab. 1868 Tel. 2854

J. J. & C. A. HIGGINS

UNDERTAKERS.

Private Funeral Chapel

109-111 West Fourth Street

Auto Cortege for Long Distance.

T. A. MOORE

UNDERTAKER

612 E Sixth St.

Tel. 741-R

L. L. MANNING & SON

STEAM GRANITE WORKS

Corner Central Ave. and West Front St Opp. First Baptist Church. 'Phone 338-J

AUTOMOBILES FOR SALE.

CHALMERS "36," 1912 touring, $450; Chalmers "40," 1912 four passenger, $300; Chalmers "30," 1911 touring, $300; Marion roadster, 1912, $250; Hupmobile roadster, 1912, $200. The A. & S. Motors Company, 337-339 West Front street; 'Phone 1134. 6 7 3mo

FOR SALE—Ford touring car, in first class condition. W. H. Abbott, 134 North avenue. 8 9 6

HELP WANTED—FEMALE.

WANTED—Neat white girl for cooking and downstairs work. Call Mrs. A. R. Stevens, 933 Grant avenue. 7 25 tf

WANTED—White woman general housework. Apply 142 East Fifth street. 8 12 tf

WANTED—Laundress, one day each week. 1060 Hillside avenue, corner Martine.

WANTED — Experienced cook; references. 1060 Hillside avenue, corner Martine.

WANTED—Middle aged woman for general housework. Call 148 East Second street. 8 14 2

STRONG girl for washing dishes. Apply 312 East Seventh street. 8 14 3

BRIGHT, young, white girl as waitress. Apply 312 East Seventh street. 9 12 3

EMPLOYMENT AGENCIES.

MURRAY'S Employment Registry Office for help, male and female. Our motto: Reliability. 326 West Front street; 'Phone 666. 7 5 eod tf

MRS. KELLER'S Employment Agency, 22 Somerset place, all nationalities. 'Phone 1724. tf

THE SPHAGETTI MAN.

THE handiest store in town for any eatables you desire. Open 6 a. m. to 12 p. m. A delicatessen department with the most delicious articles; sandwiches made to order; fruit and confectionery. J. Lopresti, 405 Watchung avenue. Now enlarging my store. 6 13 3mo

SITUATION WANTED—MALE.

YOUNG professional man desires position during summer months; clerical or outdoor work. Address "Professional," care Press. 6 28 tf

FOR EXCHANGE.

WILL exchange, $2,500 Netherwood lot for house, with plenty of ground, near school. Address Lot, care Daily Press. 8 14 2

CLEANING AND PRESSING.

HIGH-GRADE cleaning and pressing of ladies' and gents' clothes. Also buy and sell ladies' and gents' second-hand clothing and shoes. W. M. Stinson, 159 East Fourth street; 'Phone 2326. 6 3 3mo

WHO'S your cleaner? Cleaning and pressing is my business. I know how. I clean your clothes clean. A. Brandt, 113 Madison avenue. Free delivery. 'Phone 1999. 6 21 3mo

MERCHANT TAILORING.

HIGH-CLASS ladies' and gents' merchant tailored suits at popular prices. Workmanship guaranteed. Cleaning, pressing and repairing. M. Farina, 963 West Third street. 6 23 3m

LADIES' and gents' merchant tailoring, cleaning and pressing. Work called for and delivered. Special rates on monthly contracts. C. Parrella, 702 West Third street, 'Phone 1796. 6 16 3mo

LOST AND FOUND.

LOST—A good chance to rent that furnished room or empty store room by not inserting a for rent ad. in the classified columns of the Press. Try them. They pay big for a small cost. 6 20 tf

LOST—Pair of glasses in case, vicinity of Stelle and Central avenues. Reward, return to 818 Central avenue.

LOST—Saturday, on Jersey Central train that arrives in Plainfield at 2 o'clock or between station and Greenbrook road, gold watch. Liberal reward for return. F. F. Harrington. 8 14 3

LOST—Bank book No. 27505 issued by the Plainfield Savings Bank of Plainfield, N. J. Payment of the same has been stopped. The finder will please return book to the Bank. 8 14 2

LOST—Small male dog, has short brown hair; answers name Brownie. P. O. Box 201, Fanwood; reward. 8 14 3

LOST—Masonic keystone charm Sunday night; initials W. H. O. Suitable reward return to this office. 7 24 tf

SHOE REPAIRING.

SHOE REPAIRING—First class shoe repairing done while you wait. Old shoes made to look like new. All work guaranteed. Plainfield Shoe Repairing Co., 308 Watchung avenue. 6 2 4mo

THE BEST in shoe repairing at a small price. Repairing done by Electric machine. All work guaranteed. Shines 5c. Dan Brunnetti, 815, opp. Grant avenue station. 6 23 3mo

MOTOR VANS.

"KEEP MOVING," that's my motto. Three large motor vans at your service for local and long distance hauling. 'Phone 641-J. Henry Wierenga, 421 East Fifth street. 6 3 4mo

THERMO.

THERMO for 4 1-5 cents a day will give you constant supply of hot water from 170 to 212 degrees and twenty-four hour service. Let us demonstrate it to you. Winn & Higgins, 130 Watchung avenue. 6 15 1y

STORAGE BATTERIES.

WILLARD STORAGE batteries for service and satisfaction. The Willard batteries have stood the test the world over. Plainfield Storage Battery Company at Stryker's Garage. 6 3 1y

ROOMS AND BOARD.

APARTMENTS with private bath; also single room. 312 East Seventh street. 7 16 tf

TINNING.

LET us figure on your next job of tinning. First-class work. Prices reasonable. Leader and sheet metal work. Estimates cheerfully furnished. Voehl & Waldron, 224 East Front St.; 'Phone 1987. 6 10 3mo

MISCELLANEOUS.

TIRES and tubes repaired and vulcanized; improved methods; prices right; work guaranteed. Rear, 16 Somerset street. 4 19 tf

WHY NOT brighten up your home? We have a full line of gas and electric portables, showers, domes, semi-indirects, store fixtures and gas and electric supplies, at the lowest prices in the city. Naylor & Naylor, 128 North avenue. 12 13 tf

TIRES! TIRES! Hardman non-skid, 30x3½, 11.25; United States, 3x3, $6.00; United States tubes, 30x3, $1.50; Gulf Supreme Oil, 30 cents gallon. Ford Taxi Company, 159 North avenue. 7 12 tf

ALL kinds of electrical work and general repairing promptly attended to. Furniture repaired and polished. Keys made and fitted. Tel. 2693. 208 Watchung avenue. Holgate. 6 6 3mo.

GLAZING in all its branches. Old mirrors resilvered, plate glass fronts set, auto windshields a specialty. Work guaranteed. S. Shrager, 121 Madison avenue. 6 10 3mo

INSURANCE—ALL BRANCHES. AGENT FOR NATIONAL SURETY CO. J. T. VAIL. tf

AUTOMOBILE REPAIRING, ETC.

EXPERT automobile repairing. Quick service. Expert mechanics employed. Automobile repairing is our business. We know how. Queen City Garage, 209 East Fifth street; 'Phone 2332. 6 2 3mo

AUTOMOBILE painting and trimming auto tops at prices that will suit you. Automobile lettering a specialty. Estimates cheerfully given. A. A. King, 29-31 Somerset street. 'Phone 2386-M. 6 6 1y

GENERAL repairing of carriages and business wagons. Automobile repairing a specialty. Iron work of all kinds done. J. P. Honan, 29-31 Somerset street; 'Phone 2677. 6 3 3mo

LIBERTY GARAGE—306 Liberty street—Best system for repairing and adjustments; stop worrying; actually come and let me go over your motor. Henry Lazowski. 6 22 6mo

ARLINGTON GARAGE—All kinds of repairing done promptly. Motorcycle repairing a speciality. Our prices are reasonable. Clark & Carman, 1090 Arlington avenue. 6 17 1y

AUTOMOBILES washed while you wait. Washing autos is my business. I know how. My prices are reasonable. A trial will convince you. John Hurley, 150 East Fourth street. 6 2 4mo

MOTORCYCLES AND BICYCLES.

GORDON tires are guaranteed for 4,000 miles. To introduce the Gordon tires, note prices, for instance: 30x3 non-skid, $9.50; 30x3½ non skid, $11.75. We also have 1,000 seconds, from $5 up. 1,000 bike tires from $1 up. Tel. 858. Phil Mechanik, Front street, near Grove. Open until 9 p. m. daily. 6 6 3mo

GENERAL repairing of motorcycles and bicycles. Rubber tires put on baby carriages. Work done promptly and guaranteed. Complete line of bicycle sundries. L. Zeisel, 222 West Front street (two doors from Proctor's). 6 10 3mo

WANTED TO BUY.

SECOND-HAND lumber wanted. Address Cash, Press office. 8 11 3

SECOND-HAND kitchen range wanted; must be in good order. Address Range, Press office. 8 11 3

MACHINIST.

PRACTICAL machinist and engineer; expert automobile repairing; automobile axles and gears. Work promptly done. 'Phone 2435. C. F. Fulmer, 703 South avenue. 6 20 1y

HOME SEEKER.

I HAVE a lot on Watchung avenue, Hudson Terrace. Will build a house to suit you very reasonable. John Herrmann, 369 Somerset street; 'Phone 699-J. 6 28 tf

REAL ESTATE FOR SALE.

LOTS FOR SALE—Clinton avenue and Fourth street—Choicest lots in Plainfield; streets macadamized, flagged and curbed; $50 cash secures any lot, balance terms to suit, or will take back mortgage at 4 per cent. interest. Will help you build. Den. J. Galbraith, 605 Darrow avenue. 5 5 tf

FOR SALE—300 building lots on installments, five dollars down, other payments to be arranged. I also have a few houses that can be bought on easy payments. M. F. Gano, 315 Watchung avenue. 6 2 tf

INCOME property for sale, good paying investment. Address Investment, care of Press 4 16 tf

MONEY TO LOAN.

MONEY TO LOAN on bond and mortgage. J. T. Vail. tf

MONEY TO LOAN—First mortgage security; property centrally located. L. A. Clement, attorney, Babcock building. 8 9 tf

MORTGAGE loans negotiated. Apply Wm. A. Coddington, Stirling Building. 6 12 tf

MONEY TO LOAN on mortgage. H. H. Linharger, 107 North avenue; phone 955 tf

MONEY TO LOAN on mortgage. Manning & Curtis, 166 Depot Park. tf

MONEY TO LOAN on bond and mortgage. Mulford, opposite depot. tf

AUTO SUPPLIES.

WE MANUFACTURE and repair automobile radiators, lamps, fenders, bodies, windshields, drip pans, gasoline tanks, etc. Plainfield Auto Lamp and Radiator Works, 403 West Front street. 'Phone 338. 6 6 3mo

AUTO Tops, one-man tops, curtains and covers; seat covers for open and closed cars, cushions, limousine upholstery. J. H. De Ley, 34 Somerset street, French's building; 'Phone 869. 6 3 3mo

YOU have tried the rest; now try the best. Sole agent for Knight and Blackstone tires; also the Silver King and Burtley guaranteed red tubes. John R. Cline, 158 East Second street. 'Phone 265. Expert auto repairing. 6 6 4mo

FOR SALE

FOR SALE—Cedar wood for fences, arbors, rustic work, etc. John Mobus, P. O. Box 320, City; 'Phone 2538-J. 4 1 tf

FOR SALE—Cabbage and celery plants. William Bourgeois, 1378 Park avenue; 'Phone 417-W. 7 18 1mo

MOTORCYCLE bargain; 2 cylinder "Indian," in fine condition; tandem seat, searchlight. Inquire 1203 Putnam avenue, Plainfield, N. J. 8 14 3

FOR SALE—Horse, gentle; good for huckster business; $45. V. D. Schomp, New Market.

FINE celery plants. Thomas Mair, Mountain avenue, near Leland avenue. 8 11 tf

FOR SALE—Profitable grocery business, with horse and wagons, counters, etc. 220 Somerset street. 8 12 5

CONTRACTING.

GENERAL sewer contracting and cesspool building. Estimates cheerfully furnished. All work promptly attended to. M. Mango, 320 Richmond street; 'Phone 663. 6 15 6mo

GENERAL contracting of tinning and roofing. Sheet iron and metal worker. Furnaces set and repaired. Conrad Jacobson, 441 West Third street; 'Phone 1065-W. 6 16 3mo

APARTMENTS WANTED.

COUPLE want to rent permanently five or six rooms, heat furnished, in apartment or private house; would also consider small bungalow within ten minutes' walk of North Avenue depot; references exchanged. Address, "W.," Postoffice Box 742, Plainfield. 8 14 6

FOR RENT.

MOVING PICTURE OR STEREOPTICON SHEET FOR RENT, big enough for the largest hall. Apply Daily Press office.

FOR RENT—4 rooms, with improvements. Inquire 311 New street. 8 14 tf

FURNISHED rooms to rent, housekeeping privileges. 1139 South Second street. 8 11 6

NOTICE TO THE PUBLIC.

DO YOU like home cooking? Try our popular priced meals. Courteous service. Eat here and be at home. Ahern's restaurant, successor to J. McDonald, 119 North avenue. 6 9 3mo

HAVE you tried our special 15c and 25c meals. The best in the city for the money. Home-made soup. Try our service. Clark's restaurant, 115 Watchung avenue. 6 16 3mo

WANTED—100 ladies and gentlemen to try the noon-day luncheon at the Kensington Hotel. The best in town for 35 cents. "Prompt and courteous service" is our motto. Try us. 6 9 1y

HORSE SHOEING.

SHOEING horses is our business. We know how—experts in this line. All work guaranteed. A trial will convince you. Martin & Kearns, rear 34 Somerset street; 'Phone 2339. 6 10 6mo

EXPERT horse shoeing and general repairing. High grade carriage repairing of all kinds. The oldest shop in town. J. E. Flannery, corner Third and Church streets. 'Phone 1713-W. 6 15 6mo

HORSESHOEING and general blacksmithing, also dealer in harness, blankets, robes, etc., auto oils and greases. John Bicknell, corner South avenue and Central street. 'Phone 1096-M. 6 21 1y

PRACTICAL horseshoeing and general jobbing. Rubber tires put on a specialty. All work promptly done and guaranteed. George V. Hunt, 122 East Fourth street. 6 13 3mo

HELP WANTED—MALE.

WANTED—Men, all ages, at the Sample Clothing Store, 33 Somerset street, to buy $15, $18 and $20 sample suits at half price. $3, $4 and $5 shoes at half price. Call and see. 6 8 3mo

WANTED—Man to take charge of factory restaurant; write giving references and experience. Address S. S. P., care Press. 8 12 3

WANTED—A snappy young man for our men's furnishing department. Apply A. E. Force & Co. at once. 8 14 3

PLANING mill hands and cabinet workers. Standard Aero Co., 768 North avenue. 6 15 tf

TYPEWRITERS.

FOR RENT—All makes. We sell the very best quality of guaranteed rebuilt typewriters at less than New York prices. Repairing. Howard W. Boise, 138 North avenue. 6 10 1y

HELP WANTED—MALE OR FEMALE.

WANTED—Canvassers; state experience and references; good money for right party. Address W. C., care Daily Press. 8 22 tf

AUTOMOBILE TO HIRE.

ANYONE can afford to ride in an auto. Five passenger, comfortable touring car for $2 an hour. Special rates for trips. 'Phone 181. 6 24 tf

THINGS ELECTRICAL.

ONE cent's worth of electricity will operate a six-inch Western Electric Fan for four hours. Price $5.95. Let us send you one on approval. Ryder & Graves Elec. Co., 'Phone 1789, 116 North avenue. 6 10 6mo

FOR SALE OR TO LET.

HOUSES for sale or to let, lots for sale in Plainfield or Scotch Plains. All kinds of insurance also. R. E. Myers, 208 Watchung avenue; 'phone 2693. 6 8 6mo

3% on $500 checking accounts

The Business Man's Best Friend

Many a small business has grown into a big business by having a good banking connection.

The bank is of inestimable value to the business man and the advice of his banker frequently saves him from losses and puts him in the way of success.

This institution is in close touch with local business conditions and is in a position to extend every reasonable banking courtesy.

The Plainfield Trust Company

Capital and Surplus $600,000.00

ABRAMS

Special for this Week Only, Womens White Buck Sport Oxfords with Rubber Soles Values **$5.00**

AT

$2.89

M. ABRAMS
229-233 W. Front St.

Established 1868.

CHOICE PICTURES, DAINTY MIRRORS AND UNIQUE PICTURE FRAMES.

AT

Swain's
817 W. FRONT STREET, Plainfield, N. J.

Assortment larger than ever and prices very reasonable.

Artists' materials, Regilding, etc.

ORGANIZED 1864

THE

FIRST NATIONAL BANK OF PLAINFIELD

A COMMERCIAL BANK WITH SAVINGS and SAFE DEPOSIT DEPARTMENTS

FOUR PER CENT INTEREST PAID ON SAVINGS ACCOUNTS

PLAINFIELD WINDOW CLEANING COMPANY
H. MEISTRICH, Prop.
Stores, Offices, Private Residences, New Buildings Cleaned, Scrubbed and Oiled. Office, 121 Liberty St.; Tel. 1945.

Our Special Sale
Of Tea Kettles Is Now On

You can get a first class nickelplated, copper tea kettle, while they last, for $1.00. Your choice of three sizes if you come quick.

BURN THE LITTER and keep the town tidy. We have a perfectly good RUBBISH BURNER for $1.00. There should be one in every yard. Think it over.

KEEP THE TOWN HEALTHY by using covered garbage cans, screen doors and windows, fly swatters, insect destroyers.

LET US SERVE YOU.

A. M. GRIFFEN CO.
THE BEST OF EVERYTHING IN HARDWARE.
119-121-123 E. Front St., Plainfield.
Two Phones, 5—6.

Store Closes at 12:30 P. M. Saturdays.

SUMMER UTILITIES

Standard Oil Co.'s Perfection Oil Stoves, the best wick stove made.

Silver & Co.'s Blue Flame Oil Stoves, the best wickless stove made.

Gas Hot Plates and Tubing.

Ovens for Gas and Oil Stoves.

Lawn Sprinklers, Hose Nozzles, Reels and Garden Hose at prices to meet the pocketbook.

Mesco Electric Iron, guaranteed for five years; price, $3.00.

H.E. Gayle Hardware Co.
General Hardware and House Furnishings.
Tel. No. 398. Front St. and Park Ave.

WHERE THE SHARKS WON'T GET YOU

Camp Rams Horn
Halsey Island Lake Hopatcong
THOMAS M. MUIR, PROPRIETOR.

Board by the day or week—Finest Cuisine—Good bathing, fishing and boating—All summer sports on the 1916 program.

WRITE FOR PARTICULARS.

THE NEW STATEN ISLAND DRY CLEANING and DYING COMPANY
Has Removed to
110 Watchung Avenue
Next to Marchant's
Fancy Dying a Specialty Telephone 1913
BETTER QUARTERS MEAN BETTER SERVICE
And We Have the Best in Plainfield.

"Stirring news" today—war news, local news, store news.

Harvey R. Linbarger
REAL ESTATE
INSURANCE
197 NORTH AVENUE.
Telephone 955.

Dollars & Sense
About the Let-Go Sale

Shoe Sales, buzzing and sputtering all over town—and still our "Let-Go" Sale continues the big attraction.

WHY?

Because it's a genuine, honest reduction sale of shoes whose reputation for strict reliability and style correctness is well-known. In the fact of present constantly advancing leather prices, you may never again be able to buy good shoes at such advantageous terms.

Our Store Is Closed Every Thursday During August.

Van Arsdale's
127 E. Front St.

SPECIAL SALE OF BEDDING PLANTS NOW GOING ON.

Get your order in before too late.

FORRISTEL NURSERY
Successor to
BELLEVIEW AVE. NURSERY CO.
W. H. Forristel, Manager.
Tel. 1849.

TO THE WORKING MEN OF PLAINFIELD

SERVICE

Work is now plentiful; wages are better than they have been for years. Are you going to save a portion of your wages to provide for possible future necessity?

Why not open an account in our Special Department, where we pay 4% interest, or subscribe to our 4% Plan of Systematic Saving? Either will help you accumulate a "Safety Fund." Do it now.

THE STATE TRUST COMPANY
At the Sign of the Clock. 201 Park Avenue.

ADVERTISEMENTS
—FOR—
NEW YORK HERALD, WORLD, TIMES, SUN, JOURNAL TELEGRAM, AMERICAN, BROOKLYN EAGLE, GLOBE
—AND—
NEWARK EVENING NEWS
RECEIVED
AT REGULAR OFFICE RATES.

PLAINFIELD DAILY PRESS
No Telephone Orders.
Cash Must Accompany Copy.

Hoagland's Express
W. H. CARAMUFF, Successor.
FURNITURE AND PIANO MOVING
OFFICE, 124 WEST SECOND ST
Telephone 888.

FLOORS
HARDWOOD AND PARQUET
Old Floors Refinished.
S. E. WARD & CO.
108 Depot Park, Manning Building.
Plainfield, N. J. 'Phone 470.

August Sale

All new snappy. This season's pumps that were selling ten days ago at $4.00 and $4.50, these we are closing out at **2.98**

All $3.50 Pumps at $2.68

Sizes Run Good Yet

We have another table of specials. Pumps that were $3.50, $3.75 and $4.00, sale price **1.15**

These are cheaper than house slippers, many customers taking two pairs.

Men $4.00 and $4.50 Oxfords at $2.98
Men's $3.25 Oxfords at $2.48

SOME SALE! Were you wise last week?

A. K. WILLETT
CLOSED THURSDAYS DURING AUGUST
107 PARK AVE.

THE CAR AHEAD
A Hudson Super-Six

When you buy a car in the Hudson class you buy that car to keep. So the question is a big one. What that car is or isn't matters much for years and years. Let us look facts in the face.

Always the Master

The Hudson Super-Six, under every condition, will or can be "The Car Ahead."

No other stock car ever went so fast. None ever went so far in one day. None ever climbed such hills on high gear. And none ever picked up so quickly.

Those are facts based on official tests. And no car built can successfully dispute them.

So the Super-Six owner, in traffic or on highways, on hills or on levels, feels himself the master of the road.

Why You Should Care

We hear men say, "Well, I don't care. I don't want speed. I don't need that power."

But you do want—don't you?— the best car in your class, when you pay about the price that gets it.

Let the extra capacity remain latent capacity. Keep the speed and the power in reserve.

You can out-distance your rivals without going faster, because of the quick pickup. In traffic and in hill climbing you have less change of gears. Everywhere you get effortless performance. And you rarely tax the motor to half its capacity. That means long life and economy.

80% More Efficiency

The Super-Six invention—patented by Hudson—has added 80 per cent. to this motor's efficiency. It does this by reducing vibration, the cause of motor friction. So it adds just as much to motor smoothness. And it adds just as much to endurance.

Our radical tests—like those cited below—seem to prove that the Super-Six doubles endurance.

The motor is the heart of your car, and the life of it. The leaders of motordom have always led on motors. Why should any man buy a fine car now without demanding that motor supremacy?

14,000 Now Running

More than 14,000 Hudson Super-Sixes are now in the hands of owners. You can anywhere learn how men like them. Parts are ordered or on hand for 31,000 more. So there will be no change in the Super-Six so far as we can see ahead.

By quadrupling our output we are now, for the first time, keeping close to the demand. So fine-car buyers can now get the car they want.

No Feats Like These Ever Before Performed

All made under American Automobile Association supervision by a certified stock car or stock chassis and excelling all former stock cars in these tests.

100 miles in 80 min., 21.4 sec., averaging 74.67 miles per hour for a 7-passenger touring car with driver and passenger.

75.69 miles in one hour with driver and passenger in a 7-passenger touring car.

Standing start to 50 miles an hour in **16.2 sec.**

One mile at the rate of 102.53 miles per hour.

1819 miles in 24 hours at average speed of 75.8 miles per hour.

HUDSON MOTOR CAR COMPANY, DETROIT, MICHIGAN

Phaeton, 7 passenger	$1475	Touring Sedan	$2000	Town Car	$2750
Roadster, 2-passenger	1475	Limousine	2750	Town Car Landaulet	2850
Cabriolet, 3-passenger	1775	(All prices f. o. b. Detroit)		Limousine Landaulet	2850

A. C. THOMPSON AUTO CO.
PLAINFIELD, N. J.

ORGANIZED 1875

Carefully Consider

the choice of a bank as your depositary. In selecting the City National Bank you have the satisfaction of knowing that your funds are safe, and that you will have a banking service of exceptional merit.

Checking accounts are invited.

3% Interest on Balances of $500.00 and above.

4% Interest on Savings Accounts of $10.00 and above.

CITY NATIONAL BANK
PLAINFIELD, N. J.

No exchange on out-of-town checks. Our checks collectible at par through the Federal Reserve Bank of New York and New York Clearing House.

SATURDAY HALF-HOLIDAY.
Beginning April 29 and until further notice, the Daily Press will be issued at 1 p. m. on Saturdays.

PLAINFIELD DAILY PRESS

THE WEATHER
Partly cloudy tonight; Wednesday showers; southwest winds.
Highest yesterday, 77; lowest this morning, 55.

Established May 10, 1887. TEN PAGES PLAINFIELD, NEW JERSEY, TUESDAY, AUGUST 15, 1916. TEN PAGES Two Cents a Copy, $5 a Year

FOUR TROOPERS NEARING HOME

Great Sendoff For Goodenough, Anderson, Houghton and Williams As They Leave.

ALL HAVE FAMILIES

Life at Douglas Not as Bad as Claimed by Guardsmen—Move to Gain Release of Troopers Cregar and Bird—Flies Still Bothersome.

(By Telegraph to the Daily Press.)

Douglas, Ariz., Aug. 15.—Four Plainfield troopers left here Sunday night for Sea Girt, where they will be discharged and sent immediately to their homes in Plainfield. All gave family wants as causes for making application for releases and each was deeply affected by the send-off given the quartet by other Troop D members as their train pulled out of Douglas. The discharged men are Troopers Arthur T. Goodenough, of 1030 West Front street, Plainfield; Douglas Anderson, 1011 Park avenue, and William Houghton, of New York, and Trumpeter Lewis A. Williams, of 903 Crescent avenue.

All of the men are married. Goodenough is a member of the Plainfield coal firm of Wadley & Goodenough; Houghton is connected with the New York Tribune; Williams is interested in the firm of C. D. Barney & Co. of New York, and Anderson handles marine insurance.

This makes five men who have received discharges from Troop D since it arrived here, Trooper George McGrew being the other one. It was rumored that papers for the release of Trooper John Calder would be issued because of an illness, but he has since recovered and refuses to make application for them. It is known here that steps are under way to secure the release of Troopers Wells Cregar and Richard Bird, both of Plainfield, and petitions are now being circulated in behalf of their wives. Cregar was married only a short time before enlisting and Bird is married and has a small child dependent upon him.

Aside from the five who have already left camp and the two prospects, it is believed that no other Troop D man will quit Douglas until government orders come. All are well and working hard. The fellows have all gotten pretty well used to the climate and have gotten down to the steady grind of regular army life.

Our horses are now rideable after an exciting breaking-in period. The rough riders of the troop had their hands full for several weeks domesticating the beasts, but they now seem to be as well acclimated as the men.

Plainfield troopers, under the direction of Trooper John T. Caulfield, have been building a new mess hall and it was completed yesterday. It is the pride of the camp. We expect to receive a supply of wire netting from home in the near future and will use this to make it flyproof. These pests are thick down here and screening for the sleeping tents as well as the mess tent would be welcome. It costs too much down here and the supply is limited anyway.

Cook William Daniels demonstrated to the rest of the troop the best thing to do with a frisky horse the other day when we went on a hike. Daniels' mount appeared to be bent on throwing him and succeeded admirably. After a couple of falls the cook decided that the troop still needed his services in the culinary department and knowing that the boys were all too nearly "broke" to think about buying flowers of a respectable specie, he decided on leading the unruly animal instead of riding him. It was a long walk back to camp, but Daniels led the equine home.

Our camp has been made pretty comfortable and on the whole we are all enjoying life now. We get furloughs and many of us have visited nearby towns. Trolley service here is good and if you have enough cash you can buy nearly anything you want right in Douglas.

RUNS AUTO INTO PLUG TO DODGE MAN IN STREET

In order to prevent striking a man who failed to hear her horn, Mrs. William H. Clark, of 214 East Ninth street, this morning ran her automobile onto the sidewalk in front of the Depew building. The machine struck a mail box, knocking it from the post, and brought up against a fire plug. No one was injured.

BOARD OF HEALTH ORDER

Parents are hereby warned not to take sick children on the public street for any purpose whatever.

If a child is sick, call a physician. The Health Department has learned that a child from out of town was brought to Plainfield on the trolley car, the child at the time showing the beginning symptoms of Infantile Paralysis.

KEEP YOUR CHILDREN HOME.

NARROW CIRCLE AROUND LEMBERG

Russians Press Forward and Take More German Positions.

FRENCH LINES HOLDING

Germans Win Part of Salient, But Are Driven Back—Bulgars Meet Heavy Losses—300 Die On Italian Warship.

London, Aug. 15.—Surging steadily forward in Galicia, advancing across the lower Zlota Lipa toward Halizsh and capturing the town of Tustobaby, the Russians are narrowing the semicircle around Lemberg, according to today's advices.

During the past week the Czar's troops have captured 83,200 men, 1,720 officers, 69 guns and 342 machine guns and bomb throwers, reports from Petrograd say.

General Sakharoff, commanding the Russian right wing in Galicia, has captured the town of Zborov on the Stripa, pushing his lines within forty-nine miles of Lemberg.

Air Raid on Namur.

London, Aug. 15.—An air raid by Allied aeroplanes on Namur, Belgium, has resulted in terrific explosions in the munition factory there, according to a report of a commanding officer of the air squadron.

Italian Sailors Drown.

Paris, Aug. 15.—The Italian battleship Leonardo da Vinci caught fire and after several explosions turned over and sank in the harbor at Taranto, according to a Turin dispatch to the Petit Journal today. About 300 of her crew were drowned.

One of the ship's magazines exploded while efforts were being made to beach her. The blaze is thought to have started in the kitchen.

Bulgarians Lose Heavily.

Paris, Aug. 15.—Refugees from the Lake Doiran area, where the Anglo-French and Serbian forces are attacking the Bulgarians, reached Kilkitch today and asserted that the Bulgarians have suffered heavy losses. The bombardment of the Bulgarian positions was terrific. The populace of the nearby villages have sought refuge behind the Allied lines, where they are being succored by the British and French.

Deny German Statement.

London, Aug. 15.—The British press bureau today controverts the German official statement with regard to the locality where the British torpedo boat destroyer Lassoo was sunk, saying that the sinking occurred "a few miles off the Dutch coast and not in the channel, as the German Admiralty pretends."

It has not been determined whether the destroyer was torpedoed by a submarine or struck a mine. Six of the crew are missing. Two men on board were injured.

Lines Hold on Somme.

Paris, Aug. 15.—German artillery both north and south of the Somme River was very active all night carrying out a vigorous bombardment of British and French positions. French positions south of the Somme were under a particularly heavy fire. Infantry attacks southwest of Peronne the Teutos were successful in penetrating a small salient north of Estrees. French counter assaults ejected the Germans from their freshly gained ground.

Turks Gain Minor Victories.

Berlin, Aug. 15.—Turkish troops have chased the followers of former Emir Vaussein from their entrenchments in Ashar Pass, eighty kilometers south of Medina, says a dispatch given out by the Overseas News Agency.

Sheik Hamid Elmansur has submitted to the Turks.

Drop Bombs on Steamer.

Christiania, Aug. 15.—A dispatch to the Stavenger says that a German Zeppelin which was being chased by British destroyers dropped a score of bombs on the Swedish steamer Norzand. A majority of the bombs missed their target, but slight damage is said to have occurred on the steamer. It is the belief of the correspondent that the Germans in their excitement mistook the nationality of the Norzand.

DOCTORS FIX FEES FOR ALL HEALTH CERTIFICATES

Many communities in the State are complaining to New Jersey Board of Health officials that physicians are "holding up" those who apply for health certificates. Citizens who are forced to pay for a certificate for each child feel that the Health Board is the proper place for an appeal, because its order makes the possession of such a certificate compulsory. The board has no authority, however, and physicians may charge $2 each for certificates if they choose. It is not the spirit of the quarantine laws that such a sum should be charged for certificates, but no price is fixed.

—Press want ads. pay.

—Going to build? See Saturday's Press.

DEMOCRATS "FEEL" FOR TIDE OF VOTE

Keenly Interesting and Enthusiastic Session Held Last Night at Headquarters.

One of the largest gatherings that ever attended a meeting of the Plainfield Democratic Club was present last night when the annual election and general discussion of things political were held in the Depew building. So keen was the interest evidenced that it was decided to hold another session while the "iron is hot" next Monday night.

The following officers were selected last night to serve during the ensuing year: President, Richard A. Claybrook; treasurer, Seymour Perkins; secretary, James J. McCann; assistant secretary, Barton Davis. The offices of president and secretary were re-elections and the office of assistant secretary was created last night.

Former Congressman William E. Tuttle, of Westfield, was present at the meeting and delivered an address endorsing Wilson's administration and making a plea for his support at the fall elections. Mr. Tuttle's petition for Congress was also circulated and found many ready signers.

About fifty new members were added to the roster and during the evening the officers and several well known members delivered addresses.

MOVEMENT FOR SMALL BOARD ALLOWED TO DIE

The move for a small Board of Freeholders is dead. Despite the fervent protestations just after the special election and the promises to revive the referendum at the general election in November, the agitation has gradually subsided until now the time limit for filing a petition to have it placed on the ballots has come and gone without the slightest move by its one-time ardent supporters.

According to the law, petitions for the small board referendum must be filed with the county clerk ninety days before the election, which would mean that the limit for such filing this year would be August 9, last Wednesday. As far as can be found, there was not even a single petition in circulation for the referendum since the special election.

The move for a small board of freeholders was started in the spring and petitions were circulated to call a special election on June 13. The agitation was general both for and against the move throughout the county, and the election resulted in the defeat of the referendum in nearly every district in the county. The total vote was light.

One of the arguments used against the move at the time was that the special election was an unnecessary waste of county funds, and that submitting the question at the general election would have served as well. The small board advocates declared that they would bring the matter up at a special election and at the general election also, if necessary.

It is quite probable that during the coming session of the Legislature an act will be passed similar to the Wells act, providing for small boards of freeholders, to be elected under a district plan. The lack of a district plan helped defeat the small board proposition here in June, and if the new law is passed, the move for the smaller body will probably be revived next year and passed in this county without any considerable opposition.

"AMBITION" AT PROCTOR'S FRIDAY OF THIS WEEK

By special arrangement with the Fox Film producers, the management of Proctors' Theatre will present Friday afternoon and night, Bertha Kalisch in the feature photoplay "Ambition." This production has been booked at the special request of the West Front street theatre patrons and will be seen here only for one day. The story is one of intense interest and Miss Kalisch appears in the leading role.

FUNERAL OF HOLMES CLAWSON HELD TODAY

Schoolmates, friend and relatives in large numbers attended the funeral of Augustus Holmes Clawson, held this afternoon at 2:30 from the home of his parents on West Seventh street. The service was in charge of the Rev. Howard E. Clark, pastor of the Congregational church. The floral pieces sent by friends of the young man were numerous and beautiful.

Three members of the Plainfield High School senior class, of which the deceased had been a member, and three members of the Tuckabatchee Bible class of the Congregational church acted as pall-bearers. These were John Hannon, J. Greenleaf, Herbert Peacock, Irving Hand, Alex. Brandt and Frederick Disbrow. Interment was in Hillside cemetery.

—Still-useful furniture may be sold for what it is worth to somebody else—if you give the selling-task to a

WATCHUNG HAS A PARALYSIS CASE

Three Year Old Poggio Boy Dies One Hour After a Diagnosis.

NEW YORK IS BLAMED

Carelessness In Issuing Health Certificates There Results In Spread of Disease, Say Residents—Health Board Called For Tonight.

Following the death of Arthur Poggio, 3-year-old son of the proprietor of Poggio's Hotel on Sterling avenue, North Plainefield township, from infantile paralysis this morning, a special meeting of the Board of Health of North Plainfield township has been called for tonight.

It is likely that the board will take some steps toward barring New York certificates of health. It was charged this morning that the carelessness of health officials in New York city has resulted in persons coming to North Plainfield township without proper examination.

The Poggio child has not been allowed to play with other children since the infantile paralysis epidemic started in this section, and has been kept carefully guarded from possible infection. A short time ago a family came from New York to the Poggio Hotel. There were children under 16 in the family, but they carried health certificates issued by the New York Board of Health, and were admitted by health authorities. It is charged by residents of Watchung that no examination was made in these cases, but the inspectors simply asked the children whether or not there had been paralysis in the family.

Dr. Pittis was called to attend the Poggio child this morning. Shortly before 10 a. m. he diagnosed the case as infantile paralysis and within an hour death resulted.

The Watchung Board of Health will meet at 8 p. m. tonight. In the call that was issued at noon today it stated that the meeting is to take action in an "emergency." William De La Roche Anderson, chairman of the township committee, will attend the meeting and arrangements for a strict quarantine will probably be made.

The four children afflicted with infantile paralysis in North Plainfield are doing nicely and have the disease in light form. Thomasina Howell, of Duer street, is improving, as are Harold Apgar and Richard Fairclough, the two youngsters stricken Saturday. The Leach child of Manning avenue, is reported as being on the road to recovery.

Inspector Louis Olliff, of the borough, is acting in accordance with the State regulations regarding health ordinances. He is receiving the earnest co-operation of the North Plainfield police and reports that conditions are good. Warnings have been issued to several residents of the borough regarding the disposal of garbage and refuse. Up to the present time the residents of North Plainfield have acted in accordance with the health code and have done all in their power to assist the authorities in the pursuance of their duty. It is the belief of Inspector Olliff that the end of the hot weather will witness a decrease in the number of paralysis cases in the infected district. Blanks have been received by Mr. Olliff and these will be filled out and signed by him upon request. One of these blank form certifies that a person has not been in the infected district and is entitled to pass through certain regions. There is also a form to be presented by persons who have come into contact with infaantile paralysis cases.

CUBAN TO DETROIT.

The Vancouver club of the Northwestern Baseball League has sold "Jack" Calvo, the Cuban outfielder, to the Detroit Americans. Calvo will finish the present season with San Francisco and report to Detroit in the spring.

EMERGENCY!

By order of the Board of Health, which will be effective until further notice, all hotel keepers, landlords, tenants and householders generally, are hereby requested to report daily to the Board of Health, between the hours of 8 a. m. and 5 p. m., the arrival of all persons from out of town, INCLUDING PLAINFIELD PEOPLE WHO HAVE BEEN ABSENT FROM THE CITY (DAILY COMMUTERS EXCEPTED). Such report should state the name and residence of the person making the report; and also the names and ages of the parties from out of town and the locality from which they came. The report may be made personally at the Board of Health office (No. 104 East Front street), or by telephone (No. 646). The purpose is to place full information at the command of the Board of Health for such inquiry and investigation as it may deem necessary.

N. J. R. CHANDLER,
Health Officer.

—Press want ads. pay.

HOW SOLDIERS WILL CAST THEIR VOTES

Secretary of State Martin Issues Instructions For Collecting Border Ballots.

Trenton, Aug. 15.—The regulations under which the 5,000 New Jersey soldiers on the Mexican border will vote at the primary and general elections are contained in the official pamphlet on elections for this year, which was issued yesterday by Secretary of State Thomas Martin. Attorney General Wescott recently rendered an opinion that there was law enough for the National Guardsmen to vote, even though an actual state of war does not exist, as they were formally called out by the President and are now in the service of the Federal Government.

The law under which they will vote is the act of 1898 passed for the benefit of the New Jersey voters who had enlisted in the war against Spain. This act is given in full in the election pamphlet.

It provides that each legal voter in the actual service of the United States, in the army or navy thereof, may empower a legal voter in the district in which the absent voter has a legal vote to vote for him. Each absent voter must make an affidavit that he is a legal voter, naming the district in which he votes. This must be attested by two subscribing witnesses and sworn to before any field officer, captain, adjutant or commander of any regiment, company, battalion or detachment.

The absent voter then prepares and folds his ballot, enclosing it with his affidavit in an envelope duly sealed. On the outside of this envelope there must also be an affidavit of the voter that he is a legal voter, naming the voting district in which he resides, and showing that he is actually in the military service of the United States. This is for the authority of the election officer in receiving the ballot.

R. R. STRIKE IS AS GOOD AS SETTLED

Washington Believes Managers Will Give In To Brotherhoods.

Washington, August 15.—The general opinion in Washington today is that the strike is as good as settled. It is believed that the pressure upon the railroad managers that they yield some essential points of the positions they have taken has brought results. The general opinion is that the railroads will grant the eight-hour day the employes demand and that the brotherhood will waive their demand for fifty per cent. extra pay for overtime. This, however, is only speculation, but the feeling is growing stronger that the strike will be settled before the day is over.

Stops Border Movement.

Washington, August 15.—Because of the threat of a general railroad strike the War Department suspended all troop movements toward the border until further orders.

SIXTY DAYS FOR DRUNKEN AUTOIST, GIRL FINED $10

Rearraigned from yesterday morning, Gordon Trot, who at first gave his name as John Garner, was sentenced to sixty days in the county jail this morning by City Judge William G. De Meza, for driving an automobile while under the influence of liquor. Margaret O'Neil, who was with Trot at the time of his arrest, was sentenced to pay a fine of $10 or serve forty days in the county jail.

The two, who are both colored, were on their way from Newark Sunday afternoon to see relatives on West Fourth street. By the time they reached this city they were both drunk and at West Fourth street and Plainfield avenue the car struck a trolley. The pair were arraigned yesterday morning, but were remanded until today.

ACCUSE PROSECUTOR IN FIGHT FOR STIELOW

Albion, N. Y., Aug. 15.—Mrs. Grace Humiston, of New York city, who is here in the interest of Charles T. Stielow, declared today that she will perfer charges against District Attorney Knickerbocker, of Orleans county, and apply to a county judge for the rearrest of Irving King, the peddler.

King was discharged from the accusation of murder on the strength of his quick repudiation of his confession to the Phelps crimes for which Stielow was convicted. He was held in jail, however, in default of bail on commitment as a material witness at the special Stielow hearing on August 23.

—That funny fellow Scoop is on the classified page.

SECOND WARD REPUBLICAN CLUB URGES CALKINS TO RUN AGAIN, BUT NOT COUNCILMAN HAMILTON

PROHIBITIONISTS SHOW THEIR STRENGTH—THAT THEY WILL MAKE FIGHT IN FOUR WARDS IS INDICATED.

CALL FOR MAYOR CALKINS IS UNANIMOUS

Would Be "Great Misfortune" If He Were to Retire to Private Life Now, Say Those Who Are Familiar With Municipal Affairs—Hamilton Refuses to Say He Would Be Influenced By Sentiment of Voters.

The opening gun of the fall campaign for the election of municipal officers in Plainfield was fired last night when members of the Second Ward Republican Club passed a resolution indorsing the administration of Mayor Leighton Calkins and urging that he again accept the nomination, even at a sacrifice of personal business. A similar resolution addressed to Councilman Christie P. Hamilton failed of passage.

Mr. Hamilton attended the meeting. Opposition to his renomination came from Republicans who favor the election of Prohibition advocates to the four positions that must be filled in the Common Council this fall, and developments of last night indicate that there is an organization already at work to make prohibition an issue in each of the wards that elect in an effort to have all saloon licenses refused when the matter of renewal comes up in the Council next January.

The prohibitionists were willing to indorse the record of Mr. Hamilton during his two years in the Council, but refused to vote for a resolution urging him to run again.

The call for Mr. Calkins was unanimous. A committee of five was named by President Williams to draft suitable resolutions of indorsement of all official acts during the two years he has been in office and to send to him a letter insisting that it is his duty to again accept the nomination. The resolution and letter are to go at once, as Mr. Calkins will not return from Massachusetts until the first of September. Those on this committee are George S. Clay, chairman; J. Henry Crane, William R. Townsend, Harry C. Runyon and Howard Williams. Mr. Williams was nominated for a place on the committee by Mr. Clay.

That it would be a "great public misfortune" if Mayor Calkins were to persist in his determination not to again become a candidate for Mayor was the opinion expressed by many of the influential citizens who attended last night's meeting. President Williams, who presided for the last time after six years as head of the Second Ward Republicans, explained that the purpose of the meeting was to suggest in an informal way candidates for Mayor and Councilmen and he personally declared that there were none in the city who would dare to put forth a candidate for Mayor so long as there was a possibility of Mr. Calkins being persuaded to accept.

Councilman Hamilton told of his friendly and harmonious relation with the Mayor during the past two years. In view of the many important public improvements that have been inaugurated under the Calkins administration and are yet to be finished, he felt that the services of Mr. Calkins would be invaluable to the city during another term. He mentioned the new City Hall, the survey of municipal departments, with its exhaustive report and recommendations for improvements that are to be carried out, the permanent paving of local streets and the improvement of side-walks as matters in which Mr. Calkins is interested and with which he is familiar.

"The people would make a great mistake if they did not demand that he run again," concluded Mr. Hamilton.

Mr. Calkins does not want the nomination, explained J. J. Carroll, city clerk, but that does not mean that he will not accept if it can be forcibly brought to him that the people feel a need for his leadership during the coming two years. Mr. Carroll told of the personal sacrifices

(Continued on page 5.)

MARY L. OSTRUM 87 TODAY, PARTY HELD IN HER HONOR

Mrs. Dauber, of 77 Chatham street; Fred Moore, of 521 Harrison avenue; Louis Lonardi, of Harmony street; J. Hand, of Harrison avenue, and Joe Portly, of 213 Duer street, were arraigned in the borough court this morning charged with not having complied with the North Plainfield ordinance regarding the licensing of dogs. They were reprimanded for their neglect and promised to attend to the matter at once. Sentence was suspended in each case. A Mr. Ward, of Jefferson avenue, was one of those for whom warrants were issued. He failed to appear in court and an officer was detailed to bring him before the recorder tomorrow morning.

THOMAS AT BALTIMORE CONVENTION OF PRINTERS

Harry Thomas, secretary of the local typographical union, is representing Plainfield printers at the national convention, which opened in Baltimore yesterday.

NATIONAL GUARD CAPTAIN VICTIM OF PARALYSIS

E. Powell Dobbins, 22 years old, captain of Company G, Second Regiment, N. G. N. J., died from an attack of infantile paralysis at Freehold, N. J., yesterday. Dobbins is well known to many Plainfielders, especially Company K members, who were at Sea Girt the same week as the Freehold company.

Dobbins was a clerk in the Pennsylvania freight station. He returned from the military camp at Sea Girt on July 29. He had been promoted from first lieutenant to captain during his stay at the camp. Dobbins was ill for several days before he called a physician.

—Do the available household workers of this city, who read the classified columns of this newspaper, know that you need a good servant?

BORO DOG OWNERS ARE WARNED BY RECORDER

A luncheon was held today at the home of Mrs. Ermen Smith, of Madison avenue, in observance of the eighty-seventh birthday of her grandmother, Mrs. Mary L. Ostrum. Mrs. Ostrum, despite her age, is in excellent health, but owing to the paralysis epidemic, many of her friends were unable to be present at the party and congratulate her. At noon those present sat down to a delightful luncheon, the table being appropriately decorated for the occasion.

Mrs. Ostrum had gathered around her for the occasion four children, six grandchildren and six great-grandchildren. Messages of greeting were received from her various friends in other places.

WEAVERS GO BACK AND SILK STRIKE IS ENDED

Business of the Jersey Silk Mills was resumed yesterday, when the weavers who have been out on a strike for several weeks, went back to work. No announcement as to the terms of settlement has been made, but it is understood that the weavers asked for their jobs back without conditions.

DAUGHTERS OF SCOTIA.

A meeting was held by the Daughters of Scotia, Craegreleo Lodge No. 3, Auxiliary to Clan MacKenzie, last night at 8:30 o'clock in Coward's Hall. Among the officers present last night was the grand deputy, Mrs. Agnes Cox, of Elizabeth. Mrs. Carmichael was presented with a gold thistle pin for obtaining the highest number of members in three months. During the meeting a delegate was appointed for the convention, which is to be held in Philadelphia on September 19 and 20. Two new members were taken in last night and three applications presented. After the business meeting a social hour was spent and ice cream and cake served.

—Find the "likely-looking ads. in today's classified columns—and solve that problem of yours.

BRIDE OF ENVOY PAGE'S SON DIES; IS VICTIM OF INFANTILE PARALYSIS

Mrs. Katherine Sutton Page, wife of Frank C. Page and daughter-in-law of Walter Hines Page, Ambassador to Great Britain, died in her home at Garden City, L. I., a victim of infantile paralysis. The case puzzled physicians. Mrs. Page lived in surroundings that were considered ideal and decidedly inimical to the existence of germs, yet she contracted the disease and died within three days. She was 25 years old and a bride of five weeks. Mrs. Page's symptoms were the same as those of the children who have been stricken. With her husband she returned from her honeymoon ten days ago and moved into a new house in Garden City, a residence in which no one had lived before. On several occasions since her return she had been in New York buying furnishings for her new home, and that she might have come in contact with the disease on those occasions is the only explanation that can be offered by physicians. They point out, however, that the places visited by Mrs. Page are known to be cleanly and sanitary, and that no cases of the disease have been found at any of them.

DUNELLEN

All the Happenings of the Day in Plainfield's Hustling Suburb.

Miss Blanche Hall, of Front street, is visiting friends in Hoboken.

William H. Kennedy, of Dunellen avenue, who is employed by the International Motor Company, is taking the remaining week of his vacation.

Mrs. Eliza Field and daughter moved this morning to an apartment opposite Morningside Park, New York city. Walter Field, a son, who is to be married in September, will make his home in Westfield, where his fiancee resides. The Fields have lived in this borough for the past nine years and they have a large circle of friends here.

Andrew Johnson, colored, was released with a suspended sentence when arraigned before Recorder David S. Campbell in the borough court last evening to answer to a charge of riding his bicycle on the sidewalk, preferred by Marshal Ernest Kepler. The court took mercy on Johnson because he had just come out of the hospital after an eight weeks' confinement and had no money.

John Campbell has returned from a vacation automobile trip to Northern New York State.

Edward Pennock, who travels through Pennsylvania for the Philadelphia drug house of John Wyeth & Bro., spent a portion of Sunday at his home.

Robert Trewin has sold his restaurant business to James F. Walsh, of Newark, a former resident of Plainfield and an old restaurant man.

Miss Helen Swackhamer is substituting in the local bank.

Mrs. H. F. Fuller is visiting her daughter, Miss Margaret, who is taking a summer course in music at a Connecticut conservatory.

H. S. Townley has returned from New York city with his son and daughter and reopened his home on First street. His wife, who is sojourning at Saranac Lake for her health, has been greatly benefited by the invigorating Adirondack air and is expected home about September 1.

C. L. Wahl, Jr., visited friends in Summit last evening.

Quite a number of the prominent young people of the borough will attend a dance at Stony Hill tomorrow evening. They will take an auto, which will leave from in front of the postoffice at 8 o'clock sharp. The machine will stop at the T. A. B. clubhouse in Plainfield to pick up a goodly number of Plainfielders. Berrell's orchestra from Bernardsville will furnish the music. A good time is promised to all.

L. A. Hummer, of Plainfield, is assisting in the C. T. Voorhees market during the absence of the genial proprietor and his wife, who have gone to Atlantic City.

Charles B. Lake, of Jersey City, is spending his vacation in the borough.

Paul Myers has joined the ranks of the automobile owners.

Hugh Murray, Jr., has given up his job as crane runner at Pond's.

Miss Hilda Johnson left today on a vacation visit to Ocean Grove.

Mr. and Mrs. DeWitt Fulton are entertaining friends from Newark.

Mrs. Robert Nagle spent yesterday visiting relatives in Jersey City.

George Nelson has severed his connection with Herbert E. Nelson, the Dunellen taxi man.

Charles Lawrence has taken a position with George T. Schenck, the Dunellen grocer.

At the meeting of the Piscataway Board of Education this evening the important question of whether to open the schools at the usual time will be discussed.

Scotch Plains, Fanwood

Harry Tallman has returned to his home in Montana after spending several months with Clinton Reeder, of Martines avenue.

Chester Palmer has returned to his home on Bartle avenue after spending two weeks at Asbury Park.

T. J. Nicoll, of Springfield road, has returned from spending his vacation at Riverside, Conn.

John Cattuach, who has been spending several weeks in Scotch Plains, has returned to his home in New York.

Hulbert Beardsley, a former resident of this place, but for the past ten years a resident of Cranford, has purchased the Kiep property on North avenue.

Miss Emily Garda, of North avenue, returned yesterday from a months' visit at East Northfield, Mass.

Mrs. William H. Hoar, of Martine avenue, has returned from a several weeks' stay at Kittery, Mass.

Mrs. A. D. Beeken, of North avenue, is visiting her sister, Mrs. F. D. Geery, of Brooklyn.

Miss Florence Quinn, of Philadelphia, is visiting her sister, Mrs. M. A. Hyer, of North avenue.

Owing to the fact that there is a case of infantile paralysis in the same building, the township health authorities have quarantined the Home Bakery on Park avenue for two weeks as a matter of precaution.

South Plainfield.

The Merchants and Traders' Realty Company, of New York, are erecting two new houses on their property on Randolph avenue. One house is of a bungalow type, and the other is a seven-room house.

Robert Vroll and Aaron Johnson, of New York, have returned to their homes after enjoying a week's vacation visiting friends in this place. Mr. Voll is a former resident of South Plainfield.

Miss Esther Thornton is entertaining her cousin, Miss A. Dolan, of Jersey City, for a few weeks.

Harry Randolph has returned to his duties at Spicer's after being detained at his home several days, owing to illness.

Eugene Riley and John Hogan, Jr., have been visiting friends in Metuchen.

Peter Leach has hired John Bordenheimer to take care of his horseshoeing department in his blacksmith shop. Mr. Bordenheimer was formerly in charge of this branch of the work when Mr. Hamilton conducted the blacksmith shop.

Mrs. E. Mundy is entertaining her daughter, Mrs. J. Newis, of Brooklyn, for a few days.

Richard Riley was the guest of friends in Jersey City yesterday.

Isaac Randolph, of this place, James Bishop and Benjamin Wyckoff, of Oak Tree, are enjoying a two weeks' visit to Keansburg. The party have a tent pitched and are enjoying all the pleasures of camping.

Harold Wagner returned today from a motorcycle trip to Bethlehem, Pa.

O. A. Bunp was removed to Muhlenberg Hospital, Plainfield, where he will undergo an operation for appendicitis.

John Geary, Jr., and Clifford Brown spent the week-end at the Knights of Columbus camp at Keansburg.

Judge Collins, of Westfield, called on Tax Collector William Hamilton yesterday.

The Misses May and Jeannette Carpenter have returned to their home in Bordentown, after spending three weeks with their aunt, Mrs. A. O. Bunn.

Mr. and Mrs. John Horan have been entertaining Mr. and Mrs. Michael Lyons, of Plainfield.

BODY FOUND NEAR TRACKS AT BAYONNE

The body of a young man apparently about twenty-three years of age was found early today beside the tracks of the Central Railroad of New Jersey at Avenue A, Bayonne. There were letters in the pockets addressed to Allen Bishop, 15½ Louis place, Brooklyn; also an identification card bearing the same address and family name, but with the given name Arthur.

The man apparently had been run down by a train.

N. Y. BARBERS MAY GO OUT ON GENERAL STRIKE

New Yorkers will have to shave themselves next week, for the barbers, not to be outdone by the street car men, the railroad men, and the farmers, are going on strike. Rubin Guskin, business agent of the Barbers' Union, said yesterday that 20,000 of them, representing the employes of 10,000 shops in the city, will walk out at 10 o'clock next Tuesday morning.

The men demand that work shall stop at 8 p. m. during week days and 1 p. m. on Sundays and holidays. They also demand an increase in pay of $1 to $2 a week.

LITERARY

There will probably be a shortage of harvest hands on the great Western wheat farms this year. There was in the year of Charles Moreau Harger's story, "Shanghaied," in the September Scribner. The young college man who got left at a prairie station had some exciting times as foreman of a lot of wandering farm hands.

"The Call of the Mountains," by Le Roy Jeffers, F. R. S., and secretary of the Mountain clubs in the September Scribner, describes the fascination of mountain climbing, and tells of some notable ascents in the Rocky Mountains and in Canada. There are some superb photographs of famous peaks.

Captain X., whose articles have been so widely read, reveals himself in his article on "The Battle of Verdun," in the September Scribner, as Raymond Recouly. He has been in the battle and describes it from the French point of view.

Here are three very different stories in the September Scribner: "Down River," by James B. Connolly, a Mississippi River tale of colored roustabouts and the old half-white problem; Lawrence Perry's "The Landlubber," a yachting story with the cruise of the New York Yacht Club as a basis, a regular sea yarn with all the flavor; and Vesta Tharp's "A Proper Spirit of Regret," about a ragged little chap in a Western public school.

Ernest Peixotto describes the historic and picturesque charm of "The City of the Holy Faith—Santa Fe," in the September Scribner. His new book, "Our Hispanic Southwest," will be published this fall.

The last chapter of E. H. Sothern's "My Remembrances," to appear in a magazine, is in the September Scribner. It deals with some early days. Richard Mansfield, Charles Frohman, who was lost on the Lusitania and some of the great parts Mr. Sothern has most admired.

Randolph S. Bourne's article in the September Scribner on "The Gary Public Schools," with an introduction by the founder, William Wirt, explains the whole system. Mr. Wirt has been paid $10,000 a year to introduce the system in New York.

The first authorized account of the famous Charles L. Freer Collection presented by him to the nation appears in the "Field of Art" in the September Scribner. It is written by Dana H. Carroll, a well-known writer on art subjects, who has assisted Mr. Freer in preparing the catalogue.

—A good many of the readers of this newspaper are "probable buyers" of your property. Do they know that it's for sale?

LEHIGH VALLEY HAD A PROSPEROUS YEAR

Annual Report Shows Income of $7,666,439.91 For 1916.

The Lehigh Valley Railroad Company, whose sixty-second annual report was made public yesterday, earned a net income of $7,666,439.91 for the year ending June 30, 1916, an increase of $1,343,994.95 over the previous year. Operating revenues for the fiscal year just ended were $47,582,569.40, an increase of $4,856,607.46 over the previous year. Operating expenses were $53,092,977.61, an increase of $3,145,590.07.

Merchandise freight earnings amounted to $20,363,250.65, an increase of $4,357,749.20 and passenger earnings were $4,300,182.81, an increase of $256,383.81. Coal freight earnings were $18,811,099.51, a decrease of $384,655.99, which, it is explained, is due to lower freight rates on anthracite ordered by the Interstate Commerce Commission and to a decreased tonnage as a result of unsettled conditions during the negotiations between the miners and the coal companies.

After paying four quarterly dividends of 2½ per cent. each on the common and preferred stocks, amounting to $6,600,800.00 and making various adjustments the profit and loss account of the company on July 1 showed a credit of $23,961,862.93.

Aside from the actual figures the report is a story of a year made busy with important improvements to the railroad company's property—both terminals and rolling and floating equipment. President E. B. Thomas points out that the revenues were the greatest in the history of the company. At the same time he shows that $10,642,896.12 was expended on additions and betterments against $2,974,042.42 for the same account the previous year. In addition $9,364,628.69 was expended for the maintenance of the company's equipment and $4,657,854.14 for the maintenance of way and structures.

SOME OLD GAME THAT WORKED SO WELL HERE

Mineola, L. I., Aug. 15.—It took Stanley Gosky, of Glen Head, L. I., a few minutes to lose $5,000 that it had taken him thirty years to save. He bought a "money-making" machine from a stranger after the latter apparently had made four $1 bills out of two. His confidence had been won when the stranger talked Poland.

Gorsky drew his life's savings from the bank, paid the stranger the modest sum he asked for the machine, gave him the $5,000 to place in the machine properly, and then hurried home to show it to his wife and children.

"It may take a little longer to duplicate such a large sum," the stranger had told him on parting. At the end of forty-eight hours Gorsky's curiosity led him to look into the machine. He discovered that instead of his $5,000 having been doubled it had vanished completely.

THE WOMAN'S COLUMN

Miss Pauline Newman has been nominated for Secretary of State by the Socialist party in New York State.

Lady Sybil Grant, eldest daughter of Lord Rosebery and wife of Col. Grant, of the Coldstream Guards, is running a newspaper for her husband's regiment at the front, telling the news and tidings of the soldiers' wives and families at home. Lady Sybil in peace times is a writer of romances, and has already published several novels.

The third National Service School for Women opens this week at Lake Geneva, Wisconsin, under the auspices of the Navy League of the United States. Mrs. Villa Poe Wilson, who was commandant at the first camp, the Chevy Chase one held last May, will have charge. First aid to the injured, preparation of diets for the sick, knitting and plain sewing, signal work, which includes heliographing, wigwagging, cipher study and code work; surgical dressings and military calisthenics will be compulsory courses for all recruits.

Mme. Melba, the famous prima donna, already made very wealthy by her gift of song, inherits a fortune of $215,000 with the recent death of her father, David Mitchell, of Melbourne, Australia, millionaire contractor, whose riches are partitioned among seven children. David Mitchell was a "hard-shell" Scotch Presbyterian, clinging to a horror of the stage, and his gifted daughter began to sing in public only in the face of the bitterest family opposition. The story runs that he succeeded by the use of personal influence in limiting to thirty persons the number of people present at the first concert she gave in Melborune.

Mrs David Lloyd-George, wife of the famous British statesman who has just stepped into Kitchener's shoes as Secretary of State for War, is described as ideally domestic and yet a true intellectual helpmate to her great husband, who says that all his speeches "may be regarded as the joint efforts of the family partnership." It is a fact that any public utterance of moment is first submitted to her approval before delivery. Mrs. George is, like her famous husband, of Welsh birth, and their wedding took place in 1888 in the little chapel of Penoalnwydd, in Wales. The match had long been opposed by her parents, prosperous farmers, who looked with askance upon a fiery young lawyer "of uncomfortable ambitions" as a match for their daughter. Lloyd George is now fond of relating that upon his first visit to the House of Commons he was not at all stirred with boyish ambitions of becoming a member, but kept ruminating as to how he would win Maggie Owen (now Mrs. George) and circumvent her parents' opposition.

OLD TIME PITCHERS

Some of the Former Stars Who Won Fame on the Diamond.

THEIR FEATS OF ENDURANCE.

Spalding All Alone Twirled the Old Boston Nationals to Victory Four Years In Succession — Radbourne's Great Record—Some Sad Finishes.

What becomes of all the great pitchers who thrill the baseball populace for a day? That depends upon the age in which they lived. If a man won his fame in the period from twenty to forty years ago he probably went back penniless to manual labor whence he came, or else he found an early grave. But if he was fortunate enough to make his baseball fame within the last score of years he may still be drawing a good salary from some club treasury. Or he may be enjoying prosperity as a successful business man.

A. G. Spalding was one of the few men who won nation wide fame on the diamond in the earlier period, was absolutely unspoiled by it and then followed it up with even greater fame in the business world. Spalding jumped into the limelight as a seventeen year-old boy with the Rockford (Ill.) club way back in 1867. Talk about the endurance of the modern twirling giants! Just consider what this original iron man did in the early seventies. During that period he was a member of the Boston Nationals and he won the league championship for his team four years in succession. He was Boston's only pitcher, and he twirled every game the team played, though in those days games were scheduled only every other day and the season was shorter than it is now.

Old timers love to dwell on the prowess of Charles Radbourne, who shone with quite as much brilliance as Spalding until consumption cut short his career, about twenty-five years ago. Radbourne was a member of the Providence team, and when Charles Sweeney deserted that club in midseason only Radbourne was left for slab work. But that didn't bother Radbourne, for he not only jumped right in and did all the pitching, but made a new world's record by winning eighteen straight games and the championship for Providence. This gameness, however, cost Radbourne his life, for his health broke under the strain, which was generally credited with having caused his consumption.

From day laborer to the world's premier pitcher and then back again, is, in brief, the history of Amos Rusie, who from 1889 to 1894 thrilled the baseball world. Rusie had a narrow escape from being cast into the utter darkness of oblivion before he could get started. The first day he entered the big league he was weighed by Bancroft, the manager of the Cleveland team, and found wanting. After watching him pitch one game Bancroft let him go. But John T. Brush, owner of the Cincinnati club, had faith in this youngster, gave him his chance, and suddenly the recruit blossomed forth into the greatest pitcher of his day. But prosperity and the applause of the unthinking crowd were too much for Rusie.

Then there were Tim Keefe and John Clarkson, about whose respective merits the fans are still divided. In 1888 Keefe won nineteen straight games for New York, while in 1899 Clarkson pitched seventy-two games for Boston, winning forty-six of them. These two men, whose exploits were heralded from one end of the country to the other, were radically different in temperament. Clarkson utterly ruined his health by not taking proper care of himself and died in an insane asylum. But Tim Keefe retired with money in the bank.

Probably more printers' ink was used to tell of the exploits of the eccentric Rube Waddell than any other baseball player that ever lived. Rube was always good for a story, no matter what he did. On the diamond this man was forever breaking records, first in jumping from one team to another and then by making new strikeout records. Probably his greatest feat was when he called in all the outfielders and then retired the side in order. But consumption finished his broken down constitution.

Cy Young belongs to a different school of pitchers. He was a shining example of baseball longevity founded upon clean living. This marvelous man, who broke into major league baseball in 1890, pitched every season for twenty-two years, a record still unequaled.—Philadelphia Ledger.

REVENUE BILL APPROVED.

Washington, Aug. 15.—The revised administration revenue bill, which is expected to yield $205,000,000 annually, was ready today for submission to the Senate. It was finally approved by Senate Democrats in the caucus last night as amended by the finance committee.

THREE DEAD IN COLLISION.

Pittsburgh, August 15.—Three trainmen were killed, three seriously injured, and four slightly hurt when two heavy freight trains, each drawn by two engines, come together in a head-on collision on the Baltimore and Ohio Railroad at Vance, Pa., early today.

CUBAN POLITICIANS KILLED.

Havana, Aug. 15.—Two Liberals and one Conservative were shot dead and two Liberals and one Conservative were wounded in a fight after a political meeting at Marguito on Sunday night.

The two dogs in the above pictures have been capturing prizes in all A. K. C. Shows in the East and it is highly probable that they will be entered in the local show.

BATTING AVERAGES OF LEAGUE CHAMPIONS SHOW THAT NETHERWOOD BOYS HIT

Matty Coughlan and Brother, Eddie, Lead Team With Stick—Eddie Hannon Registers Long Hits—The Official Averages.

The Netherwood team, champions of the City League for the second successive season, has an official scorer who is alert and who, taking the hint from the Baptist scorer, has compiled the team's batting average for the season just passed. The results show that Matty Coughlan leads the team with the willow, having an average of .444. However, his brother, Eddie, the demon slugger of the city, has been clouting the ball at a .343 clip. Eddie played in all the seventeen games and can be considered the champion clouter of the team.

Eddie Hannon, the Dunellen and Bound Brook wizard, is leading the team in long hits, having eight doubles and two triples to his credit. The Coughlan brothers are second in this respect, with eight doubles and one triple each.

The averages as compiled by the Netherwood official scorer follow:

Names	Ave.	AB	R	H	2B	3B	HR
M. Coughlan	.444	63	15	28	8	1	0
E. Coughlan	.434	76	24	33	8	1	0
Hannana	.358	67	15	24	8	2	0
Johnson	.347	23	6	8	2	1	0
Moran	.317	63	10	20	6	0	0
V. Terry	.304	46	5	14	3	0	0
Dodd	.283	60	12	17	6	0	0
Stewart	.281	57	8	16	4	1	0
Slocum	.266	15	2	4	0	0	0
Haeberman	.261	42	8	11	1	0	0
Frezza	.250	20	3	5	1	0	0
Brandt	.230	39	9	9	0	0	0
Venezia	.222	39	5	8	4	0	0
J. Frederickson	.200	5	1	1	0	0	0
Clark	.156	32	3	5	1	0	0

SHOWER PRAISE ON CARROLL, "ERIE" MAN

Pitcher, Who Has Performed Here, Highly Respected By Newark Batters.

The following clipping may be of interest to the Tabs, who have met the Eries on several occasions:

"To Carroll, the young twirler who is setting a fast pace in semi-pro company, belongs the lion's share of the glory in the victory of the Eries of Kearny over the Nutley club Saturday afternoon at Nutley. Carroll was master of the situation at all times. He allowed five hits, fanned eight and won his game, 9 to 3. To appreciate this performance, it is necessary to go back to a week ago yesterday, when the Nutley contingent routed both the Speedways and Meadowbrooks.

"Carroll's team-mates were good to him. They solved Nichols early in the game, and in the second inning punched him full of holes. The Eries staged another batting rally in the eighth, putting the game on ice. Carroll incidentally collected two hits."

30 YEAR OLD PUPIL RUNS AWAY FROM SCHOOL

Dr. Maximilian Groszmann reported to the police today that Conrad Grisman, aged 30, had escaped from the Groszmann school near Watchung. Dr. Groszmann says the man's face is distorted as if in pain. Although the doctor denies that it is true, he says the man will probably complain to whoever he meets that he has been mistreated at the school.

JAPANESE TENNIS STAR WINS FROM J. S. O'NEILL

The invitation lawn tennis tournament at the Newport Casino opened yesterday with the best of weather conditions and an entry list which included the majority of the players from the Atlantic and Pacific coasts and the two Japanese, I. Kumagae and M. Mikami. There were no upsets in the day's matches, the leading players generally having little difficulty in defeating their opponents.

The feature contest between Kumagae and J. S. O'Neill, of Columbia University, did not develop any spectacular tennis, although the Japanese made a number of excellent places and there were a few long rallies. Both played the back court game, Kumagae coming up to the net more frequently. Neither was altogether accurate, a majority of the points being made on outs or nets. Not a single point was made on service and each player made a number of double faults. Kumagae won by 6—1, 6—3, 6—3.

PIRATES ISSUE CALL.

Barney Dreyfuss, president of the Pittsburg National League baseball club, announced today the purchase of "Jack" Scott, a pitcher, from the Macon South Atlantic League club, and the release of Paul Carpenter, a pitcher, to the Charlotte club, of the same league. The Pirates have also recalled Oltenburg, an outfielder; Blackwell, a catcher; Cleveland, an infielder, and Douglas, a pitcher, from the Wheeling club; Hill, a pitcher, and McAuley and Siglin, infielders, of the Rochester International League club; Madden, an infielder, of the Syracuse club; Smith, an infielder, of the Toronto International League club, and William Wagner, a catcher, of the Terre Haute Central League club.

—Try Press want ads. They pay.

Tepper's For Hats | Tepper's For Vacation Needs | Tepper's For Neckwear | Tepper's For Children's Apparel

WEDNESDAY--A DAY OF MANY BARGAINS--AT TEPPER'S

Our Store Is Closed Thursday's In August, As In Past Season's, For the Purpose of Giving Our Employes' a Day of Recreation

For this reason we are making Wednesdays of unusual interest to shoppers, offering many excellent opportunities to save in eery section of the store.

Price Cuts are everywhere in evidence, and many of the bargains should be eagerly taken advantage of, because of the savings they offer.

Among The Many Specials Values Offered Are the Following

All That Is new and Attractive

Millinery

While the word to open wide the Temple of Fashion has not yet been spoken, they are beginning to swing on their hinges here: Revealing many new and delightful features in women's millinery.

New White and Colored Felt Hats and Velvet Hats are here displayed in a charming variety of new shapes and patterns. Just come and see them.

WOMEN'S AND MISSES'

Summer Apparel

AT SEASON'S LOWEST PRICES

Many of the latest summer fashions are represnted and some of these garments are equally desirable for early Fall wear. Assortments are not complete, however, a fair choice of sizes in one style or another.

ENTIRE LOT OF

WHITE DRESSES

Reduced as follows for immediate disposal.

Reg. $8.98 Dresses, now....$5.95
Reg. $10.95 Dresses, now...$6.95
Reg. $12.95 Dresses, now..$7.95
Reg. $19.98 Dresses, now..$8.95
Reg. $19.50 Dresses, now.$10.95
Reg. $22.50 Dresses, now.$14.95

ALL REMAINING

Colored Wash Dresses

Now Divided Into Two Lots.

Lot 1. Colored Voile and Lawn Dresses, reg. up to $5.98, also new Sport Striped Middy Dresses, in popular shades, now $1.98

Lot 2. Charmingly pretty Dresses, reg. up to $14.98, now reduced to $5.00

BARGAIN DAYS IN THE

Children's Wear Dep't

All seasonable merchandise in this department has been assembled and sharply reduced in price to effect an early clearance. Prices are but a fraction of what they were.

Children's White Dresses. An assortment of pretty styles, sizes from 4 to 14. All are neatly trimmed with laces and embroideries. Are now being sold at 1-4 less than the regular prices.

Girls' Solored Dresses. Assorted colors, in plain chambrays, stripes and plaids; sizes up to 14; charmingly pretty styles of the latest designs; reg. $1.49 and $1.75, now $1.19

Boys' Wash Suits. In tan linenes, khaki, grey and blue; sizes 7 to 16; some with 2 pairs of trousers; pinchback and Norfolk models.
Reg. up to 3.50, now $2.69
Reg. up to $3.98, now $2.98

PARASOLS
DEEPLY CUT

All remaining Parasols, reg. sold up to $2.00, will be cleared tomorrow at only **50c**

All Silk and Taffeta Parasols, with gilt frames, handsome handles, and lovely coloring.

Scores of Remarkable Values in the Fabric Section

Our remaining stocks of summer fabrics are now scheduled for a quick and complete clearance. A sweeping reduction in prices has been made and the season's best values are now being offered in this section.

Exceptional Offerings at the SILK COUNTER

All Silk Shantung. 24 inches wide, imported; sport stripes, in the newest shades, reg. 79c, for clearance, per yard 59c

All Silk Imported Shantung. 33 inches wide, plain coloring, reg. 79c, for clearance, per yard.59c

Tub Silks. 32 inches wide, stripes, figures and patterns, in various different shades; reg. 50c, for clearance, per yard.....39c

At the Wash and White Goods Counters

Silk Striped Pique. In various light and dark shades, per yd.25c

Rice Voiles. 28 inches wide, a sheer, dainty looking material, per yard 15c

White Voiles. 38 inches wide, with raised cord, striped effect; per yard 19c

Mercerized Table Cloths—
Sizes 64 in. x 63 in. $1.00
Sizes 64 in. x 71 in. $1.25
Sizes 64 in. x 89 in. $1.49

Pajama Cloth. Suitable for underwear. At this price it pays for every person to round out the season in new undergarments. Special, per yard 19c

Japanese Cloth. 36 inches wide, special, per yard 21½c

Wash Cloths. Striped borders, in several different shades; special, 4 for 25c

EMBROIDERY

Insertions and Edgings. Reg. 10c, 12½c, and 15c, reduced to, per yard 5c

PLAYTHINGS FOR CHILDREN
Are here in large assortments. Sulkies, Express Wagons, Autos, etc., are now being sold at reduced prices.

More For Your Money at **Tepper's** PLAINFIELD ~NEW JERSEY~

'PHONE YOUR ORDERS

Our Daily city and out-of-town Auto Delivery will be of prompt service to you.

PROCTOR'S

THE HOME OF THE FAMOUS
KEYSTONE COMEDIES

GERTRUDE HORNIDGE
RENDERING FILM SONGS AT EVERY PERFORMANCE

TODAY—TRIANGLE PRESENTS
DOROTHY GISH
AND THE POPULAR TRIANGLE KIDDIES IN
THE LITTLE SCHOOL MA'AM
KEYSTONE COMEDY
THE TENTH CHAPTER OF The Secret of the Submarine

WEDNESDAY
William Fox Presents
VIRGINIA PEARSON
in "A Tortured Heart"
ART ACORD In
"A Modern Knight"
Special Comedies

THURSDAY
Thomas H. Ince Offers
William H. Thompson
In "THE EYE OF THE NIGHT"
KEYSTONE COMEDY
Latest Mutual Weekly

By Special Arrangement—MONDAY, AUGUST 21
B. S. MOSS PRESENTS
A Picturization of Elinor Glyn's Famous Novel
"ONE DAY"
Starring JEANNE IVER

TAKE PRECAUTIONS
especially at this time of the year.
BED-BUGS ANTS VERMIN
and all other disease carrying insects exterminated scientifically at small cost.
FUMIGATION BY NEW PROCESS
C. & C. EXTERMINATING CO.,
P. O. Box 647, Plainfield, N. J.
'Phone 221

Don't Argue With The Umpire!

If you make a hit with your car, it may be a child who has dropped off the rear of an ice wagon, or a woman crossing the street — argument won't go. It's a case of a law suit or settle.

You are safe if you're insured with us.

Auto fire 75 cents.

REAL ESTATE LOANS RENTS **GEO. M. CLARKE CO.** INSURANCE OF ALL KINDS.

AN OPEN INVITATION

Closed blinds and doors are an open invitation to the crook. Summer Burglary Insurance is needed by all persons of property.

Rates gladly given without obligation.

FREDERICK A. MARTIN CO.
(Successor to Elston M. French and J. C. Pope & Co. Insurance Agency)
171 NORTH AVENUE Telephone 2204
Insurance Mortgages Real Estate
The Oldest Insurance Agency in This City.

Somerville

Mrs. Matthew P. Lane and Miss Gertrude Lane, of West High street, have returned from the Pocono Mountains.

Mr. and Mrs. Charles Van Nest and son are at Atlantic City.

Mrs. Mary C. Smith is a guest of Mr. and Mrs. George W. Smith, near Pluckemin.

Rev. John R. Sanson and family, of Belle Mead, are at Charlton.

Rev. and Mrs. Edward H. Keytor, of Franklin street, are at Clifton, N. Y.

Mrs. Herman Allen, of Newark, is visiting Mr. and Mrs. Charles Hamblin.

Miss Laura Hoagland, organist of the First Reformed church, will leave September 1 to join the staff of Rev. Gypsy Smith, as accompanist. Miss Hoagland will join the Smith party at Alexandria, Va.

Mr. and Mrs. Henry C. Coffin are entertaining their son and daughter-in-law, Mr. and Mrs. Errol Coffin, of New York.

Mr. and Mrs. Louis Opil, of Belle Mead, are motoring in New York State.

Miss Bertha Hendershot is in the Catskill Mountains.

Mrs. Nettie Apgar and Miss Violet Smith are at Ocean Grove.

Miss Eva Webb, of Centerville, is in Trenton.

Miss Mabel Gaddis is visiting her brother, John R. Gaddis, at Neshanic.

Rev. William C. Stinson, of Chillicothe, O., occupied the pulpit of the Second Reformed church Sunday in the absence of the pastor, Rev. Roy E. Vale.

Mr. and Mrs. Lewis Gethard, of Centerville, are entertaining George Gethard, of Newark.

—When discontent reaches a certain point, the furnished room advertisements become very interesting to some people.

MURPHY LEAGUE OF BUSINESS MEN

New Organization Is at Work Trying to Influence Votes of Workers.

The "New Jersey Manufacturers and Business Men's League" is the name assumed by the men who met at the Robert Treat Hotel, Newark, last month, to organize for the purpose of increasing the number of business men in Congress, and at the initial meeting approved the candidacy of Franklin Murphy for the United States Senate. The league has greatly increased its membership since it was formed and its members are taking an active interest in the Senatorial and various Congressional district contests. Letters are being sent to manufacturers, merchants and other business men, all over the State, and those who are in sympathy with the movement are asked to sign enrollment blanks which are enclosed.

Peter Campbell, treasurer of the Nairn Linoleum Company, who was chosen as chairman, has appointed an advisory committee consisting of the following representative men: Charles C. Boyer, of the B. F. Boyer Co., Camden; Richard Dunleigh, of Hay Foundry and Iron Works, Newark; John W. Heins, of the Aeolian Co., Cranford; Albert C. Middleton, of Victor Talking Machine Co., Camden; Levi Weingarten, of Weingarten Brothers, Newark; Eugene Merz, of Heller & Merz Co., Newark; William Barbour, of The Linen Thread Company, Paterson; Uzal H. McCarter, of Fidelity Trust Company, Newark; L. O. Koven, of L. O. Koven & Brothers, Jersey City; H. G. Lowe, of Lowe Paper Company, Ridgefield; Robert S. Ward, of General Leather Company, Newark; Richard C. Jenkinson, of R. C. Jenkinson & Co., Newark; Theodore Boeltger, of United Piece Dye Works, Lodi; Halsey M. Larter, of Larter & Sons, Newark; Walter C. Heath, Summit, of Whitehead & Hoag Co.; Fred. L. Eberhardt, of Gould & Eberhardt., Newark; George P. Hoerner, of Hamburg Button Co. Newark; Howard Marshall, of Joseph Wild & Co., East Orange; Herbert F. Gleason, of Johnston & Murphy, Newark; Ira A. Kip, of Salt's Textile Co., Inc., South Orange, and James B. Ackerman, of General Chemical Co., Passaic. Myron W. Robinson, of Hackensack, president of the Crex Carpet Company, is secretary of the league.

Whitehouse

Miss Alice Hall, of Jersey City, is the guest of her parents, Mr. and Mrs. Peter R. Hall, at New Germantown.

Mr. and Mrs. Charles E. Thomson, of Plainfield, are spending two weeks with Mr. and Mrs. J. S. Smith, at Stanton.

Mrs. Raymond Hughes and daughter, Miss Irene Hughes, of High Bridge, are guests of Mrs. Hughes' parents, Mr. and Mrs. George Force, at Lebanon.

Mrs. Walter Morton, of Lamington, is spending a week with Miss Sarah K. Vreeland, in Philadelphia.

The Lebanon Reformed church has discontinued the sessions of its Sunday school until further notice.

Mrs. Emma Lane, of New Germantown, is visiting her son, Chester H. Lane, at Summit.

Mrs. Ella Cornell and daughter and Mrs. Mary Hall, of Newark, are visiting Mr. and Mrs. C. T. Voorhees, at Whitehouse Station.

Miss Mildred Bunn, of Bayonne, is spending a few days with Miss Leila Alpaugh, at New Germantown.

Mr. and Mrs. Wilbur Turner and son, Louis, of Millville, are guests of Dr. and Mrs. F. G. Clark, at Whitehouse Station.

Mr. and Mrs. Marcus Rich and son, Edgar, of New York, are spending two weeks with Mr. and Mrs. Isaiah Apgar, at New Germantown. Mr. Apgar is also entertaining his sister, Mrs. David Cougle, of Roseland.

A meeting of the W. C. T. U. will be held Wednesday afternoon at the residence of Mrs. Manning L. McCrea, New Germantown.

Mrs. Simon J. Hageman returned Saturday to New Germantown after a six weeks' trip through the West.

Elias Hockenbury, of Orange, is spending a few days at his former home at New Germantown.

Mr. and Mrs. John Bunn, of Bayonne, are visiting Mr. and Mrs. Alvan L. Alpaugh, at New Germantown.

Rev. Samuel Wilson, assistant superintendent of the Anti-Saloon League, will speak Sunday in the Methodist and Lutheran churches at New Germantown.

A TOY STRIKE, BUT A REAL ONE.

The toymakers of New York laid down their tools recently and went on strike. They demanded shorter hours, larger luncheon time, recognition of the union, and more pay. The thirty or forty shop owners have formed an association and say they will not grant the union demands, which they claim are impossible. About 1,800 workers of the 2,000 in the industry are on strike. The toymakers of Germany are now too busy to worry over wax faces or hemp wigs, and the whole world of children is practically dependent upon the toy industry of the United States. The diffferences might well be submitted to Santa Claus.—The Christian Herald.

—Press want ads. pay.

—If you have something to rent, you have something to advertise—and something that it will pay you to advertise adequately and persistently.

NOTICE-- Public Service street cars entering the new Terminal station at Park place, Newark, bring you close to this big store, which is on Broad, New and Halsey streets, Newark, diagonally across Military Park from the Terminal station.

HAHNE & Co.

NEWARK

Store Closes Saturday at 1 P. M. During August

"I Am New"

says this Autumn suit for the smartly dressed woman—a suit with all the atmosphere and interesting attractiveness that an authentic new fashion always has.

The full flaring skirt a little longer than last season, the long, full, flaring coat (42 inches) with ripple in back and the rich, conspicuous note from the wide seal fur collar and cuffs and the trimmings of seal buttons make this suit distinctive.

Suit pictured is shown in chiffon broadcloth and coat is lined throughout with peau de cygne. Price, **$55.**

This is one of several new styles in Fall suits shown at Hahne's.

Hahne's—Second Floor.

Inexpensive Blouses Just In

Blouses of excellent quality voiles in dainty tailored and fancy models, effectively trimmed with laces, embroideries and insertions; low and convertible collars and long sleeves; some with frills down front. A large variety of styles, at **95c**

Middy Blouses—In plain white and white with combination collar and cuffs; others in novelty awning stripes; belted models; made of Lonsdale jean. Special **1.00**

Hahne's—Second Floor.

Hahne Furs For 1916-17 Meet With Favor

For a little more than a week our Fur Store has been ready with the new styles of the coming season. Women have visited this section, examined, admired and bought with the knowledge that Hahne Furs are splendid values. We mention three of them—

COATS—A very exceptional value in Women's Black Russian Ponyskin Coats in a 40-inch full flare model; made from well matched skins, nicely moired; finished with square collar, deep set-in-sleeves, with turn-up cuffs of self fur; lining of Skinner satin **$39.50**

BLACK FOX MUFFS—In either the round animal style with head, paws and brush finish, or the new half-round style, trimmed with paws; crepe meteor or black silk lining, finished with folds on side; made of selected, well matched, glossy skins **$29.50**

SCARFS to match in the double fur one-animal style, of selected skins....**$19.50**

Coats, Muffs, Scarfs and Sets shown in a wide price range.

Hahne's—Second Floor

To the Many Brides and Bridesmaids in Plainfield and Environs

Hahne Stocks offer excellent advantages for selecting requisites for the trousseau and wardrobe. Their newness, freshness, fair prices, make selection pleasant and advantageous.

Plainfield Souvenir Book

A WORK OF ART

The Most Beautiful and Complete Book of Plainfield Ever Issued--One Should be in Every Home--Send Them Away to Your Friends.

Price 25 cents

ON SALE AT

DAILY PRESS OFFICE
LAING'S BOOK STORE
BROWER'S STATIONERY STORE
OLMSTEAD'S STATIONERY STORE
COURIER-NEWS OFFICE
ESTIL'S BOOK SHOP
A. E. FORCE & CO.
PAUL R. COLLIER

HOTELS.

HOTEL WALDORF

HENRY WINDHAM, Prop.
144 EAST FRONT STREET.
Gottfried Kruger's Extra Beer on draught. Imported Wines, Liquors and Cigars. Hotel accommodations and private dining-room.

HOTEL SOMERSET

Newly Papered and Painted throughout. Table Board and Rooms by Day or Week.
Piel Bros. and Kruger's Beer on draught.
W. G. FEASTER, Proprietor.
97 Somerset St. Tel. 891.

WEINMAN'S CAFE

NEW JERSEY CENTRAL

TRAINS LEAVE PLAINFIELD

For New York—2.10, 3.41, 4.38, 5.08, 5.40, 5.52 (except holidays), 6.27, 6.55, 7.22, 7.26 (except holidays), 7.41, 7.44, 7.55 (except holidays), 7.58, 8.12, 8.20 (except holidays), 8.36, 8.42, 8.50, 9.29, 9.53, 10.26, 11.27 a. m., 12.12, 12.34, 12.58, 1.49, 2.20, 2.26, 2.39, 2.55, 3.11, 4.01, 4.13, 4.35, 5.39, 6.08, 6.47, 7.41, 8.27, 9.27, 9.30, 10.19, 10.36, 11.43 p. m. Sunday—2.10, 3.41, 5.40, 7.23, 7.58, 8.52, 9.34, 9.40, 10.37, 12.12 p. m., 12.39, 12.58, 1.17, 2.09, 2.19, 2.55, 3.17, 4.29, 5.34, 6.24, 7.14, 8.13, 8.27, 8.36, 8.39, 9.27, 10.20, 10.36 p. m.

For Asbury Park—3.41, 8.12, 8.36, 11.27 a. m., 12.34, 2.13 through train, 3.11, 4.01, 6.08, 8.27, 11.44 p. m.

For Red Bank only—8.36, 12.34 Saturday only 6. m., 3.11 p. m.

For Newark—6.08, 6.27, 6.55, 7.06 (through train to Newark), 7.41, 8.36, 9.29, 10.26, 11.27 a. m., 12.34, 12.58, 1.49, 2.39, 3.11, 4.13, 4.36, 5.39, 6.08, 6.41, 7.41, 8.27, 9.30, 10.36 p. m. Sunday—7.23, 8.52, 9.34, 10.37 a. m., 12.39, 12.58, 1.17, 2.09, 2.55, 3.17, 4.29, 5.34, 7.14, 8.13, 8.39, 9.27, 10.36 p. m.

For Easton, Bethlehem, Allentown and Mauch Chunk—5.18, *8.20, 9.44, 11.27 a. m., 2.00, 2.26, 3.24, 5.44, 6.59 (to Easton) p. m. Sunday—5.19, *9.44, 10.57 a.m., 1.58, 5.44, 7.05 p. m.

For Wilkesbarre and Scranton—5.18, 9.44 a. m., 2.26, 5.44 p. m. Sundays—5.19, 10.57 a. m., 5.44 p. m.

For Red Bank, Long Branch and Asbury Park, etc.—3.41, 8.12, 8.36, 2.13, 3.11 a. m., 12.34 (Saturday only), 12.58, 4.01, 4.36, 6.08, 8.27, 11.43 p. m. Sundays—7.08, 8.52 a. m., 9.40 (Red Bank only), 2.15 (Red Bank only), 3.17, 8.35 p. m.

For Atlantic City—3.41, 8.36 a. m., 12.34 (Saturdays only), 3.11 p. m. Sundays—9.40 a. m., 2.15 p. m.

For Philadelphia—6.38, 7.39, 9.02, 10.43, 11.04 a. m., 12.42, 1.54, 2.45, 4.45, 5.13, 6.47, 8.47, 9.46, 10.48 p. m., 1.20 a. m. Sunday—9.02, 9.39, 9.57, 10.39, 10.43, 11.41 a. m., 12.42, 1.44, 2.45, 3.42, 4.39, 4.45, 4.56, 5.39, 6.39, 8.47, 8.47, 9.45, 10.55, 11.54 p. m., 1.20 a. m.

For Baltimore and Washington—Daily 9.02, 10.43 a. m., 12.42, 2.45, 4.45, 6.47 p. m. *Except Mauch Chunk.

HEADQUARTERS FOR GIBSON'S RYE

E. C. WESTCOTT
115 East Front Street

AWNINGS
UPHOLSTERING
WINDOW SHADES
Frank G. Wikoff
721 W. Fourth St. Tel 1748.

ARRIVAL AND DEPARTURE OF MAILS AT PLAINFIELD POSTOFFICE.

NEW YORK MAILS. Arrive—5.30, 8.00, 8.40, 11.45 a. m., 1.30, 2.30, 5.00, 5.30, 8.30 p. m., 12 midnight. Close—6.30, 7.45, 10.00, 10.45 a. m., 12 noon, 2.00, 3.50, 5.30, 6.20, 7.45, 9.00 p. m.

SOMERVILLE AND EASTON. Arrive—8.40, 10.45 a. m., 12.45 and 7.00 p. m. Close—6.30, 7.45 a. m., 1.30, 4.30, 5.50 p. m.

PHILADELPHIA—Direct. Arrive—5.30, 8.00, 9.40, 11.45 a. m., 12.30, 2.30, 7.00 p. m. Close—6.30, 11.30 a. m., 1.30, 3.50, 5.50, 9.00 p. m.

THROUGH FAST MAIL FOR EAST. Close 12 noon, 2.00, 3.50, 5.30 p. m.

DIRECT THROUGH FAST MAIL FOR WEST. Close—6.30, 11.30 a. m., 1.30, 5.30 and 9.00 p. m.

PENNSYLVANIA. West of Easton. Close—6.30 a. m., 1.30, 5.00, 7.00 p. m.

ELIZABETH—Direct. Arrive—5.30, 8.40 a. m., 1.30, 2.00, 5.30 p. m. Close—7.45, 10.00 a. m., 12 noon, 3.50, 6.20, 9.00 p. m.

NEWARK—Direct. Arrive—5.30, 8.45 a. m., 1.30, 2.30, 5.30 p. m. Close—6.30, 7.45, 10.45 a. m., 12 noon, 2.00, 3.50, 5.30, 6.20, 9.00 p. m.

WATCHUNG. Arrive—1.00, 6.45 p. m. Close—9.00 a. m., 5.30 p. m.

WARRENVILLE. Arrive—1.00 p. m. Close—9.00 a. m.

SUNDAY MAILS. Office open from 9.30 to 10.30 a. m. Mail closes 6.15 p. m.

A. E. HOAGLAND, P. M.

JOHN S. HASKARD
Phone 420.
Cash buyer of scrap, iron scrap, metals, rags and paper stock scrap, rubber, old automobiles and auto tires. New and repaired auto tires for sale. Yard
WEST 3D AND McDOWELL STS.

CLEARANCE SALE
We still have left a choice assortment of Women's and Misses' Wearing apparel.
GET YOURS NOW.
S. HIRSCH
403 Watchung Ave., Plainfield.

AUTO BUSES
Dances, Parties, Lodges, etc.
Parties from 18 to 30 people transported any distance at reasonable prices.
SUBURBAN TRANSIT CO.,
R. W. Campbell, Mgr.
310 Park Avenue. 'Phone 130

HODGE'S PHARMACY
Y. M. C. A. BUILDING
BELLE MEAD SWEETS
Telephone 68.

TOP-NOTCH TROPICALS

If they were simply slapped together and sewn with a hope that they would hold till sold, well—we wouldn't have them or offer them to you at any price; they certainly wouldn't be worth these rock-bottom figures for the best kind made!

Palm Beach Suits . . $7.50
Breezweve Suits . . . $10.00
Flannel Trousers $4.50

Rothberg's
"CORRECT DRESS FOR MEN"
Stein-Bloch Smart Clothes
206 W. Front St.
Plainfield, N. J.

For Your Health's Sake
USE
BARNARD'S
Genuine Home-Make Bread
5c AND 10c A LOAF
AT YOUR GROCER'S
GET A LOAF TODAY
R. H. BARNARD
Baker and Caterer
Woodhull and Martin's
Phones 1560-1561.

James C. Hansen
DECORATOR
Dealer in
PAINTS, OIL, GLASS, VARNISHES, ETC.
141 East Front St., Plainfield, N. J
Distrubtor of John W. Masury & Son's Pure Colors, Ready Mixed Paints, Etc.

1916 WALL PAPERS
IMPORTED and AMERICAN GOODS
C. CONOVER & CO
Decorators, Painters and Paper-Hangers, Window and Plate Glass.
215 Elmwood Place. Tel. 1145.

Suburban Transit Company

Leave Plainfield for South Plainfield—Week days—a6.30, a7.30, 9.00 11.45, 1.00 2.00, 4.00, 5.00, 6.10, b9.00, 10.30, 11.15. Sundays—9.00, 12.00, 2.00, 4.00, 5.00, 9.00.

Leave South Plainfield for Plainfield—Week days—a7.00, a7.45, 9.30, 12.05, 1.30, 2.30, b4.30, 4.20 except Saturday, 5.30, 7.30, b9.30, 10.50, b11.45. Sundays—9.30, 12.15 2.30, 4.30, 5.30, 9.30.

Leave Plainfield for Watchung—7.00 15, f10.00, b1.00, g3.00, 4.15, b6.20.

Leave Watchung for Plainfield—8.00 30, f11.15, b2.20, g3.45 5.35, g7.30.

Leave Plainfield for Warrenville—d6.45 e8.15, 6.20, f10.00, g3.00, g6.20.

Leave Warrenville for Plainfield—7.40, f11.00, g3.20, g7.15.

Leave Plainfield for Stirling—8.15, b1.00 4.15.

Leave Stirling for Plainfield—8 9, b2.00 5.15.

(a) Except holidays.
(b) Saturdays only.
(c) Except Saturdays.
(d) Daily except Sundays, holidays, Monday mornings, and mornings after holidays.
(e) Monday mornings and mornings after holidays.
(f) Sundays and holidays only.
(g) Saturdays, Sundays and holidays.

R. W. CAMPBELL, Mgr., 310 Park Ave 'Phone 130 Plainfield.

STATE OF NEW JERSEY.

Department of State.

TO ALL TO WHOM THESE PRESENTS SHALL COME, GREETING:

WHEREAS, it appears to my satisfaction, by duly authenticated record of the proceedings for the voluntary dissolution thereof, by the consent of two-thirds of all the members then present, that the PLAINFIELD EXCHANGE FOR WOMEN'S WORK, a corporation of this State, has complied with all the requirements of "An Act to incorporate associations not for pecuniary profit," approved April 21, 1898, preliminary to the issuing of this Certificate of Dissolution.

NOW, THEREFORE, I, THOMAS F. MARTIN, Secretary of State of the State of New Jersey, DO HEREBY CERTIFY, That the said corporation did, on the twenty-ninth day of July, A. D., 1916, file in my office a duly executed and attested consent in writing, to the dissolution of said corporation, which said consent and the record of the proceedings aforesaid are now on file in my said office as provided by law.

IN TESTIMONY WHEREOF, I have hereunto set my hand and affixed my Official Seal, at Trenton, this twenty-ninth day of July, A. D., nineteen hundred and sixteen.

THOMAS F. MARTIN,
Secretary of State.

8-1-4-tu

EXPERT TREE DOCTOR
Trimming, Spraying, Filling Cavities, and Curing Tree Diseases Scientifically.
Trees Removed and Re-Set
J. P. COSTELLO
17 MANNING AVENUE.

OFFICIAL MINUTES OF THE BOARD OF CHOSEN FREEHOLDERS.

The regular monthly meeting of the Board of Chosen Freeholders of Union County was held at the Court House, Elizabeth, Thursday, August 3rd, 1916, at 2:30 p. m., with all members present except Freeholders Randolph and Haviland.

On motion the minutes of July 6th, 1916, were approved as printed.

COMMUNICATIONS.

A communication from the Board of Managers of the Bonnie Burn Sanatorium, submitting the budget for the current year amounting to $65,000, was read and ordered placed on file.

A communication from Chairman J. T. Brickell, of the Associated Boards of Health of Union County, requesting the board to furnish facilities for the county to take care of contagious and infectious diseases was read and referred to the Hospital Committee for investigation.

A communication from County Collector N. R. Leavitt submitting a statement of receipts and disbursements of the various county offices for the past six months was read and ordered placed on file.

A communication from the Finance Committee and County Collector N. R. Leavitt submitting a list of bids received for the $66,000 4½ per cent. road and bridge bonds and recommending that Outwater & Wells receive the same at their bid of $66,671.22 was received and ordered placed on file.

A communication from Counsellor Robert F. Raymond giving notice of claim against the board for damages to an automobile owned by William L. Schroeder of Brooklyn amounting to $18.82, was read and referred to the County Road Committee and County Attorney with power.

A communication from the Foster Construction Co. in regard to foot bridge across Passaic River at Chatham, was read and on motion referred to the Committee on this bridge.

A communication from County Collector Leavitt reporting as to the sale of the diamond ring and gold watch which he has had in his possession and receiving for same $112, was read and ordered placed on file.

Mr. Michael J. O'Hanlan requested permission to address the board in regard to the condition of Westfield avenue, and peresented a petition signed by twenty-seven signers residing on said avenue, which was received and ordered placed on file.

COMMITTEE REPORTS.

County Auditor Benjamin King reported having examined the books and vouchers of the Surrogate, Sheriff, Register and County Clerk for the month of June, and found same correct. The receipts were: Surrogate, $874.46; Sheriff, $2,616.33; Register, $1,965.40; County Clerk, $543.29. This report was ordered placed on file.

Reports were received from the Jail Committe, Probation Office and Mosquito Extermination Commission which were ordered filed.

A report from the Committe to settle with County Collector, showing a balance on hand on June 27, of $32,099.54, was received and ordered filed.

A report from the Committee having in charge the question of the erection of a dam over Morris avenue creek, Elizabeth, stating that the board had no jurisdiction in the matter was received and ordered filed.

A report from the Committee on Passaic avenue culvert, Summit, stating that the cost of this culvert, with additional work on same amounted to $487.00, was received and ordered filed.

A report of the Committee on Culvert on St. George Avenue and Hazelwood avenue, Rahway, recommending that permission be granted to fill in same with crushed stone, the cost not to exceed $25.00, was received and ordered placed on file and the recommendation adopted.

A report from the Committee on Bridge over Passaic River, at Berkeley Heights stating that the amount due to the contractor from Union County was $1,338.87, and that it be paid when audited by the committee, County Engineer and County Auditor, was received and ordered placed on file, and the recommendation adopted.

A report from the Committee on Springfield avenue culverts, Cranford, reporting that bids had been received for same, and that they had awarded the contract to the Logan Construction Co., at their bid, $14,217, was received and ordered placed on file and the recommendation adopted.

A report of the Committee on Grove Street Bridge, Plainfield, stating that the bridge had been completed and recommending that the balance due, $705.50, be paid when properly audited, was received and ordered filed and the recommendations adopted.

A report from the Committee on Raymond Avenue Bridge, Plainfield, stating that the work is now completed and recommending the payment of the balance due, $904.00 when same has been properly approved, was received and ordered placed on file and the recommendations adopted.

A report of the Committee on Milton Avenue Bridge, Rahway, as to their examination of same and recommending that repairs be made to same at a cost not to exceed $12,000, was received and ordered placed on file and the recommendation adopted.

A report from the Committee on Cranford Culverts, Cranford, recommending the construction of a culvert at Retford avenue and Lincoln avenue at a cost not to exceed $200, and two culverts at Claremont place and Union avenue at a cost not to exceed $450, was received and ordered placed an file and the recommendation adopted.

A report from the Committee on Appropriations culminating the final budget for the year 1916, amounting to $670,000.00, was received and ordered placed on file and the resolution unanimously adopted.

NEW BUSINESS.

A resolution was adopted authorizing the appointment of a committee of three to examine brook across Tulip street and New England avenue, Summit, and report as to the necessity and cost of two culverts at this point. The Director appointed as said committee Freeholders McMane, Perry and Smith.

A resolution was adopted authorizing the appointment of a committee of three to examine culvert on Walnut street, near Seventh avenue, Roselle, and report back at the next meeting as to the necessity and cost of same. The Director appointed as said Committee Freeholders Krause, Gehring and Marsh.

A resolution was adopted authorizing the appointment of a committee of three to investigate the need of a culvert at East Milton avenue, near Main Street, Rahway. The Director appointed as said Committee, Freeholders Gehring, Randolph and Brokaw.

A resolution was adopted authorizing the appointment of a committee of three to examine bridge on Rahway road, near Clark township line, and report as to the necessity and cost of same. The Director appointed as said Committee, Freeholders Smith, Thompson and Buckle.

A resolution was adopted authorizing the appointment of a committee of three to examine the condition of the bridge on Valley road and bridge on Raritan road over Rahway river, Clark township, and report as to the necessary repairs and cost of same. The Director appointed as said Committee, Freeholders Thompson, Randolph and Perry.

A resolution was adopted authorizing the appointment of a committee of three with power to repair certain culverts and bridges in New Providence township, the cost not to exceed $1,000. The Director appointed as said Committee, Freeholders Haviland and J. Woodruff.

A resolution was adopted authorizing the appointment of a committee of three with power to make repairs to certain culverts in New Providence township, the cost not to exceed $750. The Director appointed as said Committee, Freeholders Jones, Haviland and J. Woodruff.

A resolution was on roll call adopted authorizing the appointment of a committee of three with power to reconstruct the under-pin portions of the walls of the Blackburn road bridge, near Springfield avenue, Summit, the cost not to exceed $350. The Director appointed as said Committee, Freeholders McMane, Meisel and Darby.

A resolution was on roll call adopted empowering the two Freeholders from Rahway to have some repairs made to the planking of the Monroe street bridge over Rahway River, Rahway, the cost not to exceed the sum of $65.00.

A resolution was adopted calling the attention of the Public Service Railway Company, as to the making of certain repairs to its tracks on Westfield avenue, from Bayway, Elizabeth, to Roselle Park, as there had been some delay in doing same, and requesting them to have the macadam work completed by September 15, and that a certified copy of this resolution be sent to the Public Service Company.

A resolution was adopted authorizing the Committee on County Roads to have a cast-iron covered culvert constructed crossing Central avenue, and crossing Lenox avenue, Westfield, the cost not to exceed $350.

A resolution was adopted approving of the award of contract to Christian Fritz, Jr., for $237 for the construction of a culvert at Mountain avenue, New Providence.

A resolution was adopted approving the payment to John J. McGrath of $380 for the construction of the Passaic avenue culvert, Summit, when properly audited.

A resolution was adopted confirming the action of the Committee on Milltown road bridge, Springfield Township, in making certain repairs to same and authorizing the payment of the bills for said work amounting to $111.35.

A resolution was adopted awarding to Messrs. Ottwater & Wells the $66,000 road and bridge bonds, they being the lowest bidder, at $66,671.22, plus accrued interest.

Freeholder Applegate moved that a special committee of three be appointed in conjunction with the County Attorney, County Engineer and County Road Committee to examine the various county roads throughout Union County, and that they be authorized to employ an expert at an expense of $50 per day, to assist them in said examination, and report back to the Board their findings. In the call for remarks on said motion, Freeholder Applegate submitted three written reports from Dow and Smith, of New York, as to their inspection of the bituminous concrete pavements on Westfield avenue, and St. George avenue, and as to their findings of same. Freeholder Smith moved as an amendment that the entire matter be referred to the County Road Committee and County Engineer, and on vote being taken the Director declared the amendment carried.

The approved bills were on roll call ordered paid.

Freeholder Meisel then moved that the amendment offered by Freeholder Smith to Freeholder Applegate's motion providing that the investigation of the conditions of the county roads be referred to the County Road Committee and County Engineer, be reconsidered, and on vote being taken the Director declared this motion carried.

The amendment offered by Freeholder Smith to Freeholder Applegate's motion was then put before the Board, and on vote being taken, the Director declared same lost.

The original motion of Freeholder Applegate referring to a special committee of three, the County Attorney and County Engineer and Road Committee on the condition of the county roads, was then put before the Board, and on vote being taken the Director declared said motion lost.

On motion by Freeholder Meisel, the Director declared the Board adjourned until Thursday, September 7th, 1916, at 2:30 p. m.

J. EDW. ROWE,
Clerk.

(Full and complete copies of the above minutes may be had upon application to the Clerk of the Board of Chosen Freeholders, Court House, Elizabeth, N. J.)

August Price Reduction

You can save many dollars on your FURNITURE purchases this month. FURNITURE that is good value at all times and only marked less than regular because it is an odd piece or a pattern the Manufacturers have discontinued. There's a large variety of these pieces for you to choose from.

$60.00 BUYS MAHOGANY DAVENPORT — ALL MAHOGANY FRAME WITH TAPESTRY COVERING FORMER PRICE WAS $78.00

$52.00 BUYS LEATHER CHAIR AND ROCKER — LEATHER OVERSTUFFED CHAIR AND ROCKER TO MATCH, LARGE SIZE. VERY COMFORTABLE. FORMER PRICE $62.50

$40.00 BUYS TAPESTRY DAVENPORT — COVERED ALL OVER WITH TAPESTRY OF GOOD QUALITY. A FULL SIZED DAVENPORT. FORMER PRICE $52.00

$120.00 BUYS OAK DINING SUIT — BUTLER OAK FINISH BUFFET, CHINA CLOSET, ONE ARMCHAIR, FIVE SIDECHAIRS FORMER PRICE $146.50

We are always showing a complete line of good quality FURNITURE and no matter how much or how little you care to spend we can give you good value. There's no place in the home for which we cannot offer you a choice of good dependable FURNITURE and always at a fair price

POWLISON & JONES
149-151 E. Front St. Plainfield, N. J.
CLOSE SATURDAYS AT 12:30.

FREE
CONEY ISLAND

Our twenty-eight page booklet, "Coney Island: Past, Present and Future" also the Picturesque Souvenir edited by the Board of Trade. These books give you full details of the World's Greatest and Most Popular Seaside Resort.

CONEY ISLAND

Countless millions annually seek Coney's pleasures.
On its broad, sandy beaches is built a veritable Fairyland.
Nowhere can one find its equal—this Dream City by the Sea.
Every World Attraction is found in its Pleasure Palaces.
You can share in its millions of profits. Send for booklets.

Increased Daily patronage of thousands, forces us to expand.
Seven years has the present Whitney been a money-maker.
Local increase of population compel us to erect
Tremendous hotel, convention hall, bath house structures, etc.
Now is your opportunity to become interested. Send for details.
Don't delay. Send today. Our booklets are Free for the asking.

THE WHITNEY-BY-THE-SEA, Inc.
CONEY ISLAND, NEW YORK

WHEN YOU THINK
of coal or building materials, thing of this company.
BOICE RUNYON CO.
Established 1837.
Park at North Avenue
Coal, Lumber and Masons' Materials.

L. MORALLER & SONS
WATCHMAKERS AND JEWELERS
WATCHES
CLOCKS and
JEWELRY
Fine Watch and Clock Repairing a Specialty.
217 Park Ave. Phone 1783.

REAL ESTATE
INSURANCE
MANNING & CURTIS
106 DEPOT PARK

—Press want ads. work wonders.

Hotter weather makes you forget
"HOTTERHEAT" COAL
But it should remind you of our
Certified Natural Ice

WADLEY & GOODENOUGH
208 Madison Ave. Tel. 13

For Tired Feet
The heat is apt to cause sore, tired feet, unless they receive the right kind of treatment. Aid your aching feet by using
Narco Foot Powder
This is an antiseptic powder which cools, soothes and heals. Reduces inflammation and swelling, prevents bruises and keeps the feet dry and odorless. Price 25c a box.
SCHREINER BROS.
Prescription Pharmacy
Park Ave. and Second St.

Before you have followed the plan of reading the ads for very long you become an EDUCATED judge of values. This education must be kept up to the hour.

Sometimes a store will decide to perform a real "stunt" in value-giving on some special line. You may be sure that in all such instances the ad-readers will have earliest knowledge of the details.

The Review of Reviews, of Plainfield and Its Business

The "Loyal" Plainfielder takes pride in the city's progress.

"Where do you live?" is frequently asked of travelers, and those travelers take pride, if they're loyal, in naming the city or town from which they came.

Plainfield "is" progressive; she's reached a period of decided progressiveness, preparedness.

The government of our city is doing wonders, the marks of progressiveness of our Council stand out in bold relief. As a mark of efficiency, national attention is attracted here to our automobile manufacturing, machine shops and printing press works, and other great plants.

And they're not over-night promotions, either, these industries, but, they're substantial institutions that have been tried and found true, by many long years of successes, through good, bad and indifferent times, and again, results, Plainfield stands on the brink of a still greater prosperity, so prosperous that not a hint of its inefficiency in any direction can be pointed to by the most jealous rival of our city's progress.

Our city has been most fortunate in avoiding ever, serious labor troubles, serious business failures, serious calamities of any kind that have been noted so frequently in many directions throughout the land —well, all things to Plainfield, "Plainfield Right or Wrong," but, Plainfield's right.

Our Plainfield retail mercantile establishments, what of them? Barring a very few, they have been successful to an extent made possible by a combination of the conservative and the progressive; both must go hand in hand to bring about successful results, and so Plainfield can point with pride to her retail mercantile establishments.

May we especially point out the stores of the members of the Business Men's Association of Plainfield? Stores that have had uninterrupted growth for as long as the oldest inhabitant can remember. But, in all their growth, nothing has equaled that of the past year; and incidentally, nothing has equaled that of the present spring season.

BUSINESS MEN'S ASSOCIATION OF PLAINFIELD,

Post Office Box 575, Plainfield, N. J.

COLGATE TO RESIGN FROM THE SENATE

Will Get Out Before August 26, So Candidates Can Go After Job.

Newark, Aug. 15.—Austen Colgate will resign from the State Senate before August 26, the last day for filing of petitions of candidates seeking primary nominations. Mr. Colgate so announced yesterday, upon receiving a letter from Edmund B. Osborne, reminding him that if he did not resign before that date the county committee, and not the Republican voters, would pick the regular Republican nominee for his place in the upper house of the Legislature. Of course, the way would be still open to any who pleased to be nominated by petition.

Commenting on the Osborne letter, Mr. Colgate said he would relinquish his legislative membership in ample time to permit candidates to seek the nomination for the Senatorship. Assemblyman W. Clive Crosby will be the Republican organization choice for the place. The Republicans who follow George L. Record and Mr. Osborne will have a candidate for the nomination on a local option platform.

"I had intended to resign before now," said Mr. Colgate yesterday, "but Governor Fielder asked me not to do so, in view of the possibility of an extra session of the Legislature. I shall see the Governor as soon as possible, and, if he does not wish me to withhold my resignation longer, I shall send it in at once. Under any circumstances I shall resign in ample time to permit nominations to be made in the primaries. I shall so reply to Mr. Osborne, to whom I am much obliged for taking so kindly an interest in my political welfare."

URGE CALKINS TO RUN AGAIN

(Continued from page 1.)

that the Mayor has made in attending every Council meeting, and said that to fail to re-elect him would be a most unfortunate thing for the city.

City Collector William R. Townsend has seen mayors come and mayors go and therefore felt that he was qualified to discuss their merits. "No Mayor has worked harder or accomplished more for the good of Plainfield than Leighton Calkins," declared Mr. Townsend. "We need him in there two years more."

George S. Clay, former president of the Common Council, was another who had been officially intimate with the present Mayor as a member of the municipal family and he bore witness to loyalty, efficiency and intelligence of his friend. "It would be a great misfortune to lose him now," said Mr. Clay.

Similar expressions were heard from others present, after which the special committee was appointed to take action toward securing the consent of Mr. Calkins to the placing of his name on the ballot.

The meeting was held in the Bryant School. President Williams asked that he not be considered a candidate in the annual election of officers, as he has served since the club was organized and before that as chairman of the old Second Ward Republican organization, and he suggested George S. Clay for the presidency. Mr. Townsend put Mr. Clay in nomination and he was unanimously elected. J. Henry Crane was elected secretary and treasurer and the following vice-chairmen for the four districts were re-elected: Arthur Lovell, First district; J. H. Case, Second district, F. B. Dorman; Third district; W. W. Corlell, Fourth district.

Prohibitionists to Have Majority.

While there were more than twenty men at the meeting, only thirteen proved to be members of the club when a vote was taken, and seven of this number were in favor of barring the saloons from Plainfield, at least their vote on the Hamilton resolution indicated prohibition tendencies.

After the question of a candidate for Mayor was disposed of, President Williams explained that another matter to be decided last night was that of a representative in the Common Council from the Second ward. Mr. Hamilton had represented the ward faithfully and efficiently, he said, but really did not want to run for re-election. Mr. Williams said that the first time he approached the Councilman on the matter he met with a flat refusal, but that a second conversation brought something near a promise to accept if it was shown that his presence in the Council was needed for another two years.

Mr. Clay declared that Mr. Hamilton was a valuable member of the Council, and that in view of the many important matters pending before that body with which he was familiar it would be a pity to lose him now. He felt that it was the duty of Mr. Hamilton to bow to the wishes of his constituency and serve another term.

"My work is congenial enough," said Councilman Hamilton, when he was called to his feet, "and I get along very well with most of the members of the Council, but not with some of them. I am interested enough in the work, but feel that there are many men in the ward better qualified, and I would rather some one else should make the sacrifice for the coming two years."

Mr. Hamilton in discussing his attitude toward city affairs, criticized the management of the fire department. He said this department was poorly run, and that it had made little progress. "The men are all right," he said. "There is good material there, but they do not get the right training."

His acceptance of the nomination for re-election was made conditional upon the acceptance of Mr. Calkins. He said that if Mayor Calkins went back and felt that his experience would be of benefit during the next two years, he would be glad to serve, but that he would not consider the nomination for a minute under any other circumstances.

"We'll wait and see what my wife says and what the Mayor says," he told the club members, when an effort was made to indorse him for another term.

President Williams said that he knew of a desire on the part of Mayor Calkins to have Mr. Hamilton back in the Council if he should accept the nomination for Mayor.

Collector Townsend said that it would be a serious mistake to leave out any member of the present body with the many important matters that are to come up during the next two years, and George B. Zimmer was anxious to see him re-elected.

Mayor Was Misquoted.

During a discussion of the attitude of Mayor Calkins here Mr. Carrol explained that the Mayor had been misquoted in one of the local papers. The first interview was the only authentic one, he said. That was in the Daily Press. The second statement concerning his candidacy credited to Mayor Calkins, in which he said he would not be a candidate under any circumstances was not true, said Mr. Carroll. Mr. Calkins was out of the city when this interview was printed.

Mr. Clay then made a motion that the club indorse the work done by Mr. Hamilton within the past two years and ask him to become a candidate for re-election.

About this time Collector William R. Townsend and a bat came near putting an end to the meeting. The bat, being blind, was attracted to the meeting and flew around over the heads of the members for several minutes. Mr. Townsend threw his cap at the winged beast. He missed and the cap went sailing out a second story window into the darkness of the school yard. He got it later.

While the resolution was open for discussion, A. N. Neilsen, of Watchung avenue, arose to ask Mr. Hamilton a question. He wanted to know if the councilman would be in favor of doing away with open saloons in Plainfield if it were proven that sentiment among the voters of the ward was in favor of this, and, if so, in what form he would want this sentiment expressed.

Mr. Hamilton's answer was frank. He said he had been a member of the license committee and had made an inspection of all the saloons in Plainfield. He saw little drunkenness, he said, and found that the law was enforced here. Mr. Hamilton said that while he was for prohibition as a national issue, he would never be a prohibition candidate in this town.

"Nearly every man in this town who says he is for temperance is not entirely sincere," said Mr. Hamilton. "You visit him at his house and he will give you a drink. I am not for one law for one class of people and another for a different class." He said that if the saloons were closed in Plainfield the man who had money enough to buy in New York would always have his whiskey, while the poor man would be forced to do without. Mr. Neilsen later attempted to have him withdraw, or at least modify, his statement that most temperance advocates were hypocrites, but he never did.

"If you want the saloons closed," Council man Hamilton told Mr. Neilsen, "start out yourself. Get elected and close them up."

He said he advocated playing safe with regulated saloons. The sentiment to close them up isn't here, he insisted, and until a majority of the people are behind a prohibition movement there will be no bootleggers and violations of the law in other ways. When he was again asked directly whether or not he would vote for eliminating the saloons if it were shown to his satisfaction that sentiment in his ward was in favor of it, he said that he "didn't believe it would be best for Plainfield to close the saloons."

"I cannot vote for the resolution," Mr. Neilsen announced after this statement. "Suppose we were to take a petition signed by 100 or even 200 Republican voters of this ward to Mr. Hamilton urging him to vote against the saloon. He would say no. I can't indorse that kind of a man."

The question of Mr. Neilsen was unfair to Councilman Hamilton, in the opinion of Mr. Clay. If there is a sentiment in the city in favor of prohibition it should be expressed through election, he said. He is not in favor of closing the saloons, and said he only heard of prohibitionists once a year, when it came time for the Common Council to renew saloon licenses.

John H. Doane explained that he wanted to vote for Mr. Hamilton but that he could not after the defiant attitude toward prohibition.

Secretary J. Henry Crane took issue with Mr. Clay as to the fairness of the question put by Mr. Neilsen. It was a fair question, he said, and he read from the misutes to insure a clear understanding of the query. Mr. Hamilton't attitude toward prohibition sentiment, as he understood it, was "sentiment be damned," and Mr. Crane refused to vote for the resolution asking him to run again.

In the course of Mr. Hamilton's answer to Mr. Neilsen he said that he would rather the ward put out a candidate on a dry ticket, and Henry Manning agreed with him. "We ought to have a man who will stand out for prohibition," Mr. Manning said.

Adjourn Without Action.

Harry C. Runyon also agreed that it was a fair question to put to a prospective candidate, but he did not favor absolute prohibition for Plainfield." There is no reason for saloons in the city of Plainfield," said Mr Runyon, "but there are reasons why the hotels should be allowed to sell whiskey."

When a vote was taken on the original resolution the ayes were very strong and the nays were weak, after which President Williams justly announced the motion carried, but Mr Doane called for a standing vote. There were six for the request that Mr. Hamilton run again. Among them were Mr. Townsend, Mr. Clay and Mr. Runyon. Seven votes against the resolution included Mr. Neilsen, Mr. Doane, Mr. Crane and Mr. Manning.

"I am glad you have decided the question for me," said Councilman Hamilton, laughingly. "I hope you will get a man to carry out your wishes. If I go to the Council I want to go down there free."

In an effort to pour oil on the troubled waters Mr. Williams suggested that Mr. Hamilton had been misunderstood. He was an ardent prohibitionist, he said, because he knew the distress caused by the drinking of whiskey through his association with local charity organizations but he could not see that the question put to Mr. Hamilton was purely one of prohibition. He believed that if the sentiment of the ward was shown to be in favor of closing the saloons Councilman Hamilton would vote that way, but Mr. Hamilton himself corrected him, and a motion to adjourn was carried without action being taken on a candidate for Councilman.

SPONSONS ARE LATEST.

May Be Feature of Future Submarine Craft.

A new turn in submarine construction which is said to promise greater safety for the crew is the development of the sponson. Steel sponsons may be made a feature of future models of underwater craft.

They will make the submarine ride higher when she is sailing on the surface and as a result are expected to make her a more effective platform for gunfire.

High riding would also help in loading and unloading and add to the comfort of the crew. It is not expected that the addition of sponsons would materially diminish the speed of a submarine so equipped.

COMING EVENTS.

TODAY.

First Ward Republican Club Election.

TOMORROW.

N. J. Division Veterans' Association Outing to Atlantic City.

Social, Stony Hill.

FRIDAY.

Master Builders' Association.

SUNDAY.

Union Service—First Baptist Church.

The Most Beautiful Flag In the World--YOUR FLAG

The Star Spangled Banner

The STAR SPANGLED BANNER never shown to better advantage than in the COMBINATION FLAG OUTFIT we now offer for 79c and one coupon printed in the PLAINFIELD DAILY PRESS.

Outfit consists of beautiful AMERICAN FLAG, a jointed pole, together with rope and holder, all ready to put up, and comes packed in a strong box and may be easily carried.

The FLAG has full forty-eight stars, sewed stripes, colors are rich, warm and full and guaranteed fast. Flag has canvas heading and metal grommets.

The pole is highly varnished hardwood with ball and truck and has brass screw joint so that sections cannot slip out. Holder is strong and substantial and with rope makes an outfit anyone would be proud to own.

These are the days when every one should display their flag and the combination outfit we offer is just the size for the home, summer camp or cottage and the best value to be obtained for the money.

79c Combination Flag Outfit Coupon 79c

Distributed By the PLAINFIELD DAILY PRESS

Clip this coupon and present together with our advertised price of 79c at our office, 192 North Avenue, and receive your COMBINATION FLAG OUTFIT, consisting of FLAG, BRASS JOINTED POLE, HOLDER and ROPE, all ready to put up.

If to be sent by mail add 15 cents for postage.

An Appeal to Americans

BY

The Commission for Relief In Belgium

Sole Clearing House for all Belguim Relief

We, as Americans, are enlisted for the war to save seven million men, women and children. It is the greatest commissary undertaking in the history of the world, and in the lexicon of America there is no such word as fail.

We Need Food Supplies as Well as Cash

Railroads, express companies, postoffices, governors and state committees are aiding. Our Flotilla of Mercy, comprising thirty-five chartered ships, is constantly carrying food. But—Our Supplies Are Far too Short!

Are You Helping? If Not, Send in Your Name Now!

Make out your check or money order, or send cash either to your state committee co-operating with this Commission or to the New York Headquarters:

The Commission for Relief in Belgium

71 BROADWAY, NEW YORK, N. Y.

Checks to the Woman's Section should be made out to Miss Anne Morgan, Treasurer, No. 1 Madison Avenue, New York.

The Commission for Relief in Belgium

American Commission for Relief in Belgium
Spanish Commission for Relief in Belgium
Italian Commission for Relief in Belgium
Comite National de Secours et D'Alimentation

Honorary Chairmen
His Excellency Walter Hines Page
The American Ambassador in London
His Excellency James Gerard
The American Ambassador in Berlin
His Excellency William G. Sharp
The American Ambassador in Paris
His Excellency Senor Don Alfonso Merry Del Val Y Zulueta
The Spanish Ambassador in London
His Excellency Le Marquis De Villalobar
The Spanish Minister in Brussels
His Excellency Brand Whitlock
The American Minister in Brussels
His Excellency Henry Van Dyke
The American Minister in The Hague

Auditors and Accountants
Deloitte, Plender, Griffiths & Co., New York and London
Executive Officer—London
Herbert Hoover, Chairman
Executive Officers—New York
Lindon W. Bates, Vice Chairman
Robert D. McCarter, Hon. Secretary
The Woman's Section
No. 1 Madison Avenue, New York
Mrs. Lindon Bates, Chairman
Miss Anne Morgan, Treasurer
Mrs. August Belmont
Mrs. Edward R. Hewitt
Miss Mary Parsons
Mrs. William K. Vanderbilt
Miss Maude Wetmore
Miss Grace Parker, Secretary
Bankers
Guaranty Trust Co.,
140 Broadway, New York

Subscriptions for the Local Committee May Be Forwarded to the Daily Press.

Plainfield Daily Press

Published Daily except Sunday, by the PLAINFIELD PRESS COMPANY. 198 North Avenue.

Entered at the Plainfield, N. J., Postoffice as second class mail matter.

Leslie R. Port, Managing Editor.

TELEPHONE PLAINFIELD 3000.
Private Branch Exchange connecting all departments.

Two cents a copy. Ten cents a week. $5.00 a year in advance. Delivered by carrier or by mail. No extra charge for papers mailed to points in the U. S. and Canada.

Any subscriber failing to receive a single issue will confer a favor by notifying the business office.

Advertising rates mailed on application. Copy for change of advertisements to ensure change for same day must be at the office by 9 a. m.

PLAINFIELD, NEW JERSEY, AUGUST 15, 1916.

SECOND WARD LEADS THE WAY.

Republicans of the Second Ward have made the first move in what should be a united effort to urge Leighton Calkins to again become a candidate for the nomination for Mayor of Plainfield. When such men as George S. Clay, William R. Townsend, John J. Carroll and Christie J. Hamilton, all of whom are familiar with the management of the city, declare that it would be a "great misfortune" for the city at large if a public official should fail to accept a second term and all the people should be interested. They know what Mayor Calkins has done. They know of the time he has given to the duties of the office, of the long nights he has spent at the city hall attending committee meetings, Council meetings and conferences; of the work that he has been given, the letters and personal tours that have been gone into, investigations leading to a better understanding of the needs of the city, and of the improvements he has planned. If these men who have worked with him and under him during the past two years feel that Plainfield needs him, how then should the ordinary voter, who is so far away from the real government, view his candidacy? Every voters' organization in the city, irrespective of politics, should follow the lead of the Second Ward Republican Club and send a request that Mr. Calkins consent to accept the nomination for a second term.

• • • • • •

MONEY FOR CLOSED SCHOOLS.

Apprehension has been caused in some communities of the State that if the schools should be closed for a time on account of the epidemic of infantile paralysis, there would be a heavy loss to the districts because the school moneys are apportioned on the basis of the average days' attendance by the pupils, says the Newark News.

This apprehension, however, is based on a misconception, for a law to meet the threatened condition was passed by the Legislature of 1912. The law provides that "if a school in any district shall, on account of contagious disease, destruction of the school house by fire or otherwise, or for other good reason, be closed, for the purpose of this apportionment such school shall be deemed to have been in session, and the total days' attendance upon such school for the time it shall have been closed as aforesaid shall be determined by dividing the actual days' attendance of the pupils enrolled in such school by the number of days it shall have actually been in session, and multiplying the quotient by the number of school days such school shall have been closed."

There is no need to worry over the closing of the schools, if found desirable, on the financial end of the transaction. No district will lose by such closing.

• • • • • •

THE DEADLY THIRD DEGREE.

After snatching Stielow from the death chair by an eleventh hour confession, King, the peddler, has now repudiated his life-saving statement and denies his guilt. The repudiation came after he had been put through the tortures of the "third degree." Detective Newton, the same who forced a confession from Stielow, was in charge of the squad that forced King to "switch" again yesterday, and New York does not know who or what to believe. The people had been warned against Newton. They were told that his brutal methods would force King to make any statement that was wanted. If Stielow is guilty, Newton knows it. If he has drawn a lie from the lips of King, the State should know it. Perhaps Detective Newton would make some startling disclosures if the "third degree" were tried on him. He is a firm believer in its efficiency. Why not see what he would tell after a few hours in the sweat-box and a real man-handling by the strong-arm squad.

• • • • • •

There is no need for alarm over the discovery of seven new cases of infantile paralysis in the Plainfield section over the week-end. Only two of the cases were in Plainfield proper, and two in North Plainfield. One little town in upper New York, with no commuters and little direct communication with the outside, had more cases in a single day last week, and still its residents do not refer to the paralysis situation as a plague. Plainfield has been more fortunate than other communities so closely connected to New York, and so long as the local Board of Health continues in its efficient efforts to prevent contagion there will be no general epidemic here.

• • • • • •

Sufficient publicity has been given the new order of the State Board of Health to make it familiar to every person in all of New Jersey. Those who are put to discomfort because of its requirements deserve no sympathy.

• • • • • •

L. H. R., of the Newark News, rudely suggests that while Mr. Hughes is criticizing Wilson for dismissing Republicans from public office, he give his opinion of the act of Taft in "bouncing" Gifford Pinchot.

- Proctor's Theatre -

The story of Nan Cartright, a Southern girl who becomes a schoolteacher in a small Western town, is told in "The Little School Ma'am," the new Triangle play, starring Dorothy Gish, which is to be seen at Proctor's today. There is only one grade in the school, which contains children of all ages and sizes. The little teacher mothers them all, but outside of school hours she is very lonely. Her life is made still more unhappy by malicious gossips who resent her "Southern airs" and spend their time spying upon her in the little boarding house where she lives. One evening she goes alone to the brook, to have a good cry and is found there by Howard, a young playwright from here native State, who is visiting in the village. He attempts to offer here his sympathy, and she accepts him as a friend. Before long there is more than a friendship, and Howard becomes a frequent visitor at the school house, where the children take a great fancy to him. Of course, the scandal mongers soon find in Howard's calls at the school an opportunity to say unkind things about the girl. For a time she pays no heed, but one evening, when she has gone for a drive with Howard, their horse runs away, and the two are thrown out. It takes them until morning to find their way home in the dark, and the school board soon afterward requests the teacher's resignation. This leads to a stirring series of events and an interesting climax. The supporting cast includes Elmer Clifton and twenty little Triangle kiddies. Today also, a famous Keystone comedy provides thirty minutes of hilarity and the 16th episode of "The Secret of the Submarine" is also shown.

Tomorrow William Fox offers Virginia Pearson in a vehicle admirably suited to her ability, entitled "A Tortured Heart," in which she is supported by a splendid cast, including the polished villain, Stuart Holmes.

Miss Hornidge continues to evoke much applause at each performance and here rendition of the film song hits of the day is a popular innovation among local amusement seekers.

The Disappointing Movie.

"I've seen it—'tain't no good."
"'E gets 'ung, don't 'e?"
"Yus, but they don't show yer that."
—London Punch.

Be a whole man to one thing at a time.—Carlyle.

—Press want ads. pay.

On the Spur of the Moment

by Roy K. Moulton

Let 'Em Talk.

If a feller stays at home, everybody
says he's henpecked;
That he's a mollycoddle with no
soul to call his own.
If a feller stays out nights, everybody says he's sporty.
That his wife had ought to quit
him and let him go on alone.
If a feller does his worst, all the
gossips jump upon him.
And they criticise him, too, if he
tries to walk the chalk.
'Bout the only thing to do is to do
just what you want to;
Just be natural and then let the
doggone critters talk.

Gaining a Fortune.

A short time ago I noticed an advertisement in one of the 15-cent magazines which interested me. It read:

"SEND US ONE DOLLAR and we will tell you how to amass a great fortune."

The more I read the advertisement the more it was impressed upon me that this was just what I wanted to do. I had done almost everything else in my life and amassing a fortune would be a new experience to me. I imagined that it would be a pleasant experience as several of my neighbors who had amassed fortunes seemed to be enjoying life.

My wife had often told me that I should amass a great fortune and this magazine advertisement happened along just at the psychological moment. I wasn't doing anything else at the time and I felt I could expend a little energy on this matter without having it detract from my other business affairs. Amassing a great fortune! Strange, indeed, that I never had thought of it until I read the magazine advertisement.

I sent the dollar and broke the news to my wife. "We are about to amass a great fortune," said I. "Of course, it will change our social status to some extent. We will move in the six-cylinder set, whereas heretofore we have been in the runabout class."

Of course my wife went out immediately and blew $400 for clothes and I placed a mortgage on the house and bought a larger automobile than the peanut roaster which we had before we thought of amassing a great fortune.

In due time we received a letter from the firm which had advertised in the magazine. The letter read: "Dear Sir: We said we would tell you how to amass a great fortune. The way to amass a great fortune is to make a great deal of money and hang onto it."

A Blighted Romance.

It was long ago I met her.
Gosh! I never will forget her.
She was pretty,
She was witty,
And a vision, on the dead.
But she turned me down completely
And informed me very sweetly
That another
Lovelorn brother
Was the one that she would wed.
Then I thought of suiciding
And for days I kept in hiding.
I was crazy,
I was hazy,
And the world was nought to me.
But before I pulled the trigger,
I just started in to figger
I would linger
Till the finger
Of old Fate was kind to me.
Now I'm glad I didn't get her,
And I'm very glad I let her
Wed the other
Lovelorn brother,
Though the sentiment sounds mean
For she now is suffragetting
And her husband is just getting
O'er a fracture
So they tell me
Where she soaked him on the bean.

It Makes a Lot of 'Em.

Ad in a Kalamazoo paper:
"The Blunders of Virtue"
At Fuller Theatre Tonight.

A minister of our acquaintance thinks there was no flood and no ark. There it goes again. They are going to continue taking things from the Bible until there will be nothing left but the name of the publishing house. The poor whale was pulled out years ago and dumped back into the ocean, hell has been cooled off considerably, and there is hardly a day but what some wise man removes some generally accepted passage. Leave the book alone and take up a collection.

.· Plainfield Theatre. ·.

Campbell and Weber. With "London Belles," at Plainfield Theatre, Next Saturday Matinee and Night.

The Famous London Belles will hold forth at the Plainfield Theatre Saturday afternoon and night, and will spring several surprises in the musical comedy line. This company is really the best of the many similar attractions now touring the country and from now on hundreds of new patrons will be added each year to the already long list of admirers, for the public know for a surety that under Wm. S. Campbell's management will maintain the organization up to the highest possible point of excellence. It is very pleasing to gaze upon pretty women, and all the female members of the Famous London Belles have real beauty, youth and vivacity. The program is in two acts and gives full scope for the comedians to display their versatilites. The entire entertainment is one up to date in calibre and magnificently costumed, also handsomely and appropriately equipped with scenery. It is certain to have a large following in this city.

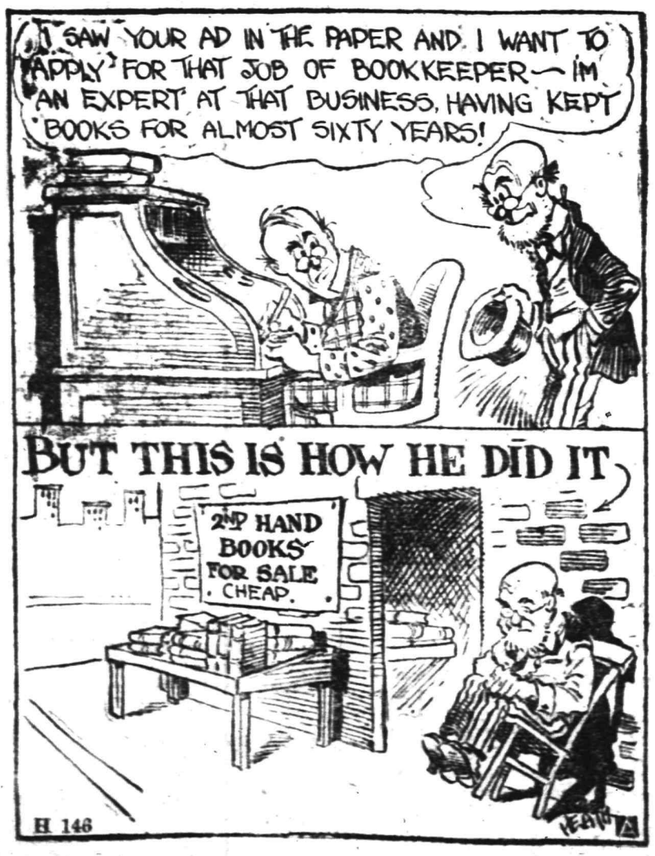

MISS SKYROCKET WHEAT, THE CATCH OF THE SEASON

ST. MARY'S T. A. B. SOCIETY IS 44 YEARS OLD--TWO CHARTER MEMBERS STILL ACTIVE

(By Joseph A. Gallagher.)

At the regular monthly meeting of St. Mary's Total Abstinence Benevolence Society held in the T. A. B. S. Hall last evening a report from the two delegates to the annual convention of the Catholic Total Abstinence Union of America was heard. The report was made by Michael O'Keefe, who, with Francis Donnelly, was the elected delegate of the local society. In addition to reading an account of the history of the organization, Mr. O'Keefe gave a pleasing address in which he cited many instances and occurrences that had happened while he was in Washington, where the convention was held on August 8, 9, 10 and 11.

Hon. Josephus Daniels, Secretary of the Navy, was one of the speakers at the convention and his strong support of temperance was greeted with much applause. Mr. Daniels said in part:

"The example of the crowned heads of Europe, great admirals and generals, who, because they feel the necessity of cool heads and steady nerves, have joined the ranks of the total abstainers gives a mighty impulse to your own and all like organizations seeking the only way to the highest efficiency in peace and war."

A statement to the public was issued by the executive council and is as follows: "In view of false and misleading statements frequently made regarding the attitude of the Roman Catholic church regarding the use of and traffic in intoxicating liquors we call attention to the formal and official utterance of the Third Plenary Council of Baltimore, in which the faithful are solemnly warned against the many dangers incident to the use of intoxicating beverages and those engaged in the sale of intoxicants are exhorted to choose a more appropriate way of making a living." The speakers at the convention were introduced by William H. De Lacy, former judge of the Juvenile Court. The more important speakers were Dr. William J. Kerby, professor of sociology in the Catholic University; J. Washington Logue, formerly Congressman from Philadelphia, and the Rt. Rev. J. Regis Canevin, Bishop of Pittsburg.

There were 800 delegates at the convention, representing about 60,000 members of T. A. B. S. organizations. About two hundred of these delegates were women, who represented the various auxiliaries. There were eight Sioux Indians from the Blackfeet reservation present at the gathering. These Indians wore their tribal outfit, although each one is a college graduate. The fact that there are temperance organizations among the Indians, who are generally thought of as being very fond of liquor, speaks well for the wide range of the work being done by the Catholic Temperance Union.

The following officers were elected for the coming year: President, Rev. John G. Bean, of Pittsburg (Very Rev. P. J. O'Callaghan is the retiring president); first vice-president, Rev. L. J. Kane, of Scranton; second vice-president, J. E. Dougherty, of Philadelphia; third vice-president, Mrs. Thomas J. Hackett; treasurer, Rev. Morris J. O'Connor, and secretary, Thomas G. McCloskey, of Connecticut.

Regarding the report submitted by the local delegates, much favorable comment was heard and the local delegates felt proud of their organization. The report, exactly as read in Washington, follows:

"Mr. Chairman and Brother Delegates of the C. T. A. U. of A.:

"Since this is the first occasion upon which St. Mary's T. A. B. Society of Plainfield, N. J., has been represented at the annual convention and because of the rapid growth, work done and financial success of our branch, a brief outline from the time of organization in 1872 up to the present time cannot but be of interest to the delegates. We feel justly proud in presenting the following:

"St. Mary's T. A. B. Society was organized on May 19, 1872, only two years later than the National Union itself. There were nineteen charter members, two of whom are still living, Mr. John Walsh and Mr. John Barry. Both these men are in good health and are still active and interested members. Mr. Walsh has been on the executive committee for the entire forty-four years. The society was organized by the late Father John Morris, then pastor, while the pledge was administered by Mgr. Patrick Cody, now pastor of St. James' church, Newark, N. J.

During the society's forty-four years of activity but nineteen of its members have died. This fact alone is a strong proof of the physical value of total abstinence.

"The society also undertakes to give financial benefits to its members. The death benefit is $60 to the family of the deceased. During illness $3 a week is given.

"We attribute much of our success to the active part always taken in church affairs. Every year in May a Vesper service is held. This year we had as our speaker the Rev. Father Walter J. Shanley, of Danbury, Conn. A gold medal is given to the parochial school every June. We have always been ably advised and helped by our spiritual adviser, the Rev. B. M. Bogan, who has been the chaplain for the past twelve years.

In the field of athletic sports our society has been well represented by a baseball and a basketball team. These teams always render a good account of themselves and are enthusiastically supported. A fife and drum corps composed entirely of T. A. B. S. members has been in existence for a number of years and is often heard upon the streets of Plainfield and has been in nearly every large city in the State.

"An adjunct of the society is the St. Mary's Social Club, organized recently and composed of the young ladies of the parish. The social club takes part in all entertainments, such as fairs, dances, euchres and theatricals. The members also take a deep interest in bowling and pool. All these affairs tend to keep the members together and to interest new ones.

"We are equipped with a splendid clubhouse, thorough modern in every way. It was formerly the parish church, which was purchased by us, remodeled and enlarged to suit its new purpose. It is equipped with everything a clubhouse needs, such as bowling alleys, pool table, dance hall, basketball court, card rooms, stage, dressing room, shower baths, and a well appointed kitchen.

"Although our membership was small at first, being only nineteen at the start, it is rapidly increasing until now there are nearly two hundred members. During the forty-four years we have expended over $40,000. From a bazaar held in the hall last winter we realized $1,200.

"From an organization which until recently had an initiation fee of only $1 and monthly dues of 25 cents this is none other than remarkable.

"But the distinction of which we are the most proud is not the financial one, but the practical Catholicity and the well standing in the community of the members."

During the course of their stay in the capital city the local men were given an opportunity to view the sights and to get a glimpse of the inside workings of the government. The Hotel Raleigh was the headquarters of the delegation and the extensive program arranged by the committee in charge included addresses by many of the most prominent citizens of the United States.

The local organization is the only New Jersey T. A. B. society that is a member of the National Union. There are many temperance organizations in this State, but the local branch is the only one registered as a member of the Union. A committee, of which Michael O'Keefe was made a member, was appointed to try to bring about the entrance of the other organizations into the National Union. In Elizabeth there is a very successful organization, but it is not a member of the National Union.

At the meeting last evening a communication from the Father Mathew T. A. B. Society of Elizabeth was read. This communication urged that the local society start a campaign for new members. In Elizabeth there has been inaugurated a campaign to obtain a membership of 1,000. Acting according to the suggestion offered by the Elizabeth organization, the president of the local society appointed a committee to form plans for the conducting of such a campaign in this city. James Scott was made chairman of the committee, the other members being John Willis, Daniel Guinee, Rufus Larew, John J. V. Powelson and Joseph Gallagher. Plans for the coming campaign will be discussed at a meeting to be held in the near future.

GETTING READY TO TAKE VOTES OF MILITIAMEN

(By Staff Correspondent.)

Douglas, Ariz., Aug. 14.—Governor James F. Fielder has sent here for the muster-in rolls compiled a few days ago. They are to be used in making up the ballots for the primary elections on September 26, in which the soldiers will cast their ballots here.

ANGER OVER GO-TO-CHURCH ORDER HAS DIED DOWN

(By Staff Correspondent.)

Douglas, Ariz., Aug. 14.—The excitement over the incident in the Fourth Regiment last Sunday, when the troops were ordered to attend church and many of them attended against their wishes, has quieted down, and will not lead to further developments. Rumor that Chaplain Hare will be asked for his resignation is given less credence every day. Colonel Vickers has stated that the whole mix-up was due to a misunderstanding of his wishes in the matter, it having been his only desire to have the men attend church and give the chaplain an encouraging turnout on the occasion of the first regimental church service. He attributes the whole upheaval and subsequent publicity to the impetuosity of one of the "wildcat" newspapermen that infest the encampment.

Best Man Many Times.

Frederick W. Nordoff of Baltimore, although single, has acted as best man forty times at the wedding of his friends. He says he has never had the time to marry.

—Try Press want ads. They pay.

Artistic Printing Work

Our man at the case has an eye for the beautiful and symmetrical in type.

Let us fix up your letterhead, your billhead, your business card.

SAMPLES OF ARTISTIC PRINTING MAY BE SEEN AT OUR OFFICE.

EDUCATIONAL.

The Hartridge School
202 WEST SEVENTH STREET, Corner of Arlington Avenue,
Will be reopened September 25th.
A private school carefully graded throughout. Special arrangements for children not prepared for regular grades. Number in each class limited. Large Recitation Hall devoted wholly to classes. Modern equipment. Eighteen Instructors. Special teachers of French, German, Art, Music, Calisthenics and Dancing.
MONTESSORI and OUTDOOR CLASS for children under six years.
ELEMENTARY DEPARTMENT seven grades.
Boys received in lower grades.
ACADEMIC DEPARTMENT five grades.
General and College Preparatory Courses. Certificate admits to Smith, Vassar and Wellesley.
GYMNASIUM
Regular morning classes in Calesthenics and Aesthetic Dancing. Special afternoon classes in Gymnastics, Basket-ball, Fencing and Hockey.
Emelyn B. Hartridge, A. B., Principal.

Christian Science Healing.

By a regular graduate of Christian Science. Strictly Non-Sectarian, emphatically non-orthodox, recognizing the known facts and laws of physiology in relation to the science of psychology.

Disease producing thoughts, destructive mentation, perplexing mode of life—all causative of or aggravating diseased conditions, are diagnosed, exposed to the patient and promptly removed by scientific methods.

In consultation with a licensed M. D for additional aid in diagnosis.

MRS. L. HENDRICK, C. S.
Graduate of Christian Science. Psycho-analist, teacher of metaphysics.
SILVER SPRINGS SANITARIUM
Bound Brook Road (Trolley.)
West of Dunellen, N. J., formerly Robert Fitsimmons' home.
'Phone 1299-R, Dunellen.
Consultant:
C. HENDRICK, M. D. and C. S.
Office patients treated.
Outside visits made.

Protect Yourself!
AT STORES AND FOUNTAINS
ASK FOR and GET
HORLICK'S
THE ORIGINAL
MALTED MILK
Buy it in the sealed glass jars.
The Best is always the Cheapest
Substitutes cost YOU same price

HIGH CLASS MONUMENTAL WORK
Of Every Description
JOHN J. BROWN
Successor to
Brown and Gillespie
Fourth and Richmond Streets
Telephone 140.

TONY LUSARDI, JR.,
Successor to
B. KIVATINOS
Fancy Fruits, Choice Confectionery, Nuts, Cigars, etc. We make a specialty of Olive Oil.
211 W. FRONT ST. Tel. 886-W.

SPECIAL SALE OF BEDDING PLANTS NOW GOING ON.
Get your order in before too late.
FORRISTEL NURSERY
Successor to
BELLEVIEW AVE. NURSERY CO.
W. H. Forristel, Manager.
Tel. 1349.

—If you have something to rent, you have something to advertise—and something that it will pay you to advertise adequately and persistently.

ANNETTE KELLERMANN TELLS YOU HOW TO PREVENT DROWNING; LEARN HOW TO RESCUE

If You Remember Her Instructions Accidents or Fatalities Will Be IMPOSSIBLE—Hold Your Breath, Float and Remain As Still As Possible.

Article No. 13.

By ANNETTE KELLERMANN.

International Record-Holder and Star of the William Fox $1,000,000 Film "A Daughter of the Gods."

I wish to write today about how to prevent drowning. Therefore I am delaying replies I told you yesterday I would make in this article.

I will first speak to the person who is to be saved, for it is he that can do more than his rescuer. That is, if the drowning person keeps his wits about him or her and does not go mad with fright.

I am now talking to all of you. There are over three-quarters of a million members of this organization who read my articles carefully. I consider this article and tomorrow's the most important of them all. I want you all to read and remember them, so that should you find yourselves in a like position you will know what to do.

The reason why I attach so much importance to the person who is drowning is this: In nine cases out of ten a person struggling in the water can and does drag down to a watery grave his would-be rescuer, no matter how good a swimmer the latter may be.

Now read carefully: Should you find yourself in danger of drowning, shout for help, then close your mouth and keep it closed. Do not let the fact that you are sinking below the surface of the water frighten you for you will come up again.

Watch your breathing and remain still for then you must float. Even if you cannot swim you will have a good chance of being rescued for you will have been sighted and help will arrive shortly.

Try hard not to lose your nerve and do not struggle. Remember that aid is coming and your rescuer must be able to approach you easily. Listen for his or her voice and remain still and your rescue will be only a matter of time.

Of course, there are a lot of you who could not control your feelings and would struggle and shout to the last breath. To those I appeal in another manner. If you must "carry on," please try to control yourself when your rescuer comes in sight. Don't grab him or her as though they were logs of wood.

The one great sceret of floating when you feel yourself drowning is to remain as still as possible. In a way this article covers what I have stated before in my floating article, still there are a great many to whom this article should appeal.

If when you find yourself in so unfortunate a position as drowning do as I have just said.

Don't try to strike out with the hands. Keep them at your side and try hard to keep the mouth ond nose out of the water.

Almost any person will be able to do this long enough to be rescued. Even if you cannot swim a stroke.

Tomorrow—Confidence—the greatest asset to swimmers. Miss Kellermann tells you how self-confidence in the water adds to your skill and to the grace and perfection of your swimming.

Daddy's Bedtime Story—

The Youngest Mermaid Has a Fifteenth Birthday.

Each Petal of the Lilies Was Half a Pearl.

[Adapted from Hans Christian Andersen.]

WHAT daddy told for the children's bedtime story was a sea tale: "Beautiful evenings five mermaid sisters used to link arms and rise to the top of the water. But their baby sister always had to stay behind, looking after them as if she would cry. Only mermaids have no tears, you children must know, so they suffer much more than mortals who can weep.

"'Oh, if I were only fifteen!' she used to sigh. 'I know how I shall love *the world above and the mortals who live there!*'

"At last her fifteenth birthday came.

"'Now we shall have you off our hands, always sighing to visit the earth!' cried her old grandmother, the dowager queen of the sea.

"So the old lady put a wreath of white lilies around the little mermaid's hair, but each petal of the lilies was half a pearl. Then the old grandmother had a crab fix eight oysters on to the princess' tail to show what high rank she was.

"'But it hurts so!' cried the little princess mermaid.

"'Never mind. You must bear the hurt for the sake of the finery,' answered her grandmother.

"But the little mermaid would gladly have shaken off the wreath and laid aside all the splendor of being a princess. The red flowers in her garden pleased her much better, but she did not dare displease her grandmother.

"'Goodby!' she at last cried. And she mounted the water as lightly and airily as a bubble.

"The sun had just set when her beautiful head rose above water. But the clouds were still lighted up with a rosy and golden splendor, and the evening star twinkled in the soft pink sky. The air was mild and fresh and the sea as quiet as a millpond.

"Close beside the little mermaid a big three masted ship lay with only a single sail set, for there was not a breath of wind, and the sailors were sitting about the rigging, on the crosstrees and at the mast heads. There were music and singing on board, and as the night fell hundreds of gayly colored lanterns were lighted. They looked like the flags of all nations waving in the air.

"Of course the little mermaid swam right up to the cabin windows. Every time an ocean swell lifted her she could look through the window panes and see crowds of gayly dressed people. But the handsomest of them all was a young prince with large dark eyes who was celebrating his sixteenth birthday," daddy finished.

Marrying a Butterfly

By MRS. EVA LEONARD

Ethel Is Confronted With the Task of Getting a Meal Alone.

"You have done so well that I am going to go away and leave you to get the dinner all by yourself today." Mrs. Morton smiled at Ethel over her glasses. "It is one thing to cook with me right here to tell you when everything is just right, and to decide all knotty questions, and another to do it alone. But you will never really grow independent till all props are removed and you carry the entire responsibility."

"I am afraid I will make a miserable fizzle of it if I am left alone." There was a note of worry in Ethel's voice.

"Nonsense! You will do no such thing. Besides, what if you should? No great harm would be done; there is enough in the house to eat, so do not worry. More dinners have been spoiled by fluster than by anything else." Ethel smiled a relieved little smile. "Just set your teeth together and say, 'I will succeed, and I will not be nervous about it either.'" The old lady laid her hand on Ethel's shoulder.

"Father and I are going to drive to town this morning. We will be back here in time to eat your good dinner." She peered in the glass and smoothed her hair down over her ears with the palms of her hands. "If you have any letters to go we can take them. I have not seen you write to that husband of yours since you have been here and you do not want him to worry."

Ethel flushed and looked down. "I wrote him after our talk, but I did not tell him where I was. It is to be a surprise." She looked up with all the child's pleasure in surprises.

"H—m! You are sure he will not worry?" she persisted. Ethel nodded confidently, and ran to look at the bread that was rising by the fire.

"How long will it be before this will be ready to go into the pans?" she asked.

"About half an hour. It will rise to this." She indicated a ring on the mixing bowl.

"What shall I get for dinner?" asked the girl.

"You are housekeeper. You are to have company for dinner; an old man and woman who are easy to cook for, so you will have just an ordinary well-cooked dinner." Ethel plumped her curly head down on the old lady's shoulder, saying softly:

"You are so good to me. May I call you mother? I never had a mother before. Never anyone who tried to bring out what was in me, to make a woman of me." She stole an arm around the gaunt, kindly old lady.

"I need a daughter. I lost mine over a quarter of a century ago." The rough hand patted the soft cheek.

"Now, daughters wait on their mothers," she announced briskly. "My coat and bonnet are in the wardrobe, and you will find a clean handkerchief in the box on the bureau." Ethel sped away radiant with the happiness of service.

"Now let me tie it on. There, I puffed your hair a little and it looks fine." She put her head on one side to regard the labor of her hands.

"She has ways like a bird," thought the kindly soul, from whose makeup all grace had been eliminated. "No wonder everybody spoiled her."

Ethel put a shawl over her head and went out to the buggy to see that the robe was well tucked in, for the weather was again cold. She cast her arms, shawl and all, around the kindly old man, into whose heart she had crept long before, and kissed him goodby.

"Don't get too hungry," she called after them, "for there may not be anything fit to eat when you get back."

"I'll risk you," replied the old man, waving his mittened hand as he drove down the lane.

"I will have a good dinner." Ethel's lips were set. "Who could disappoint such friends as that; friends who believe in you."

(To be continued.)

—That funny fellow Scoop is on the classified page.

—Most of the readers of this newspaper know a bargain when they read about it. Are you advertising clear?

85 YEAR OLD VOTER IS STRONG FOR FRELINGHUYSEN

Somerville, Aug. 15.—Trembling from lameness and not on account of age, despite his four-score and five, Dennis Wyckoff walked into the Frelinghuysen headquarters the other day and said: "Where's Joe? I want to sign one of his petitions." He had made the journey from Perth Amboy to sign one of the petitions of J. S. Frelinghuysen, who is a candidate for United States Senator. Wyckoff had been a resident of East Millstone for many years and was well acquainted with former Senator Frelinghuysen.

"I've voted for Joe, and I voted for his father," said the aged man, "and I not only want to sign his petition but I hope to vote for him at the primary and later at the election. I want to see him elected and go down to Washington as our United States Senator." After signing the petition Mr. Wyckoff journeyed back to Bound Brook where he expected to visit his daughter-in-law. He holds his voting residence in East Millstone, as he is only living at Perth Amboy temporarily, and he expects to make the trip to East Millstone on primary day to vote for Frelinghuysen, and in the event of his nomination he will make the same journey on election day to vote for him the second time.

I. O. O. F. TO ENLIVEN MEETINGS WITH LECTURES

The winter sessions of Plainfield Lodge, No. 44, I. O. O. F., will be enlivened this year by a series of illustrated lectures on Odd Fellowship and educational topics. A committee to arrange for this series was appointed at the regular monthly meeting of the lodge held in rooms in the Babcock building last night. Noble Grand L. B. Apps presided during the meeting. Beside other matters of routine business transacted a committee for social work was also appointed for the coming term, to begin next month.

During the meeting announcement was made that a district gathering of the Good Samaritan Bureau will be held in the local lodge rooms on Monday night, August 28. Following the business meeting last night all adjourned to the banquet room for refreshments. A social time followed.

NEW QUARANTINE ORDER BECAME EFFECTIVE TODAY

The local Board of Health started today to enforce the new quarantine regulations adopted by the State Board of Health and hereafter will quarantine all children who are found in the city under 16 for two weeks after their arrival unless they have a satisfactory health certificate. The certificate will only be good for twenty-four hours, and if a child does not have one that is satisfactory it will be quarantined.

After Sunday's high water mark, when seven cases developed, no new cases were reported by the health authorities in Plainfield or surrounding towns today and those having the plague were reported as doing well.

PERSONALS.

Mr. and Mrs. Andrew J. Stiglitz, of Allen place, the borough, left yesterday morning for a month's vacation, the greater part of which will be spent in the vicinity of Niagara Falls and points in Canada.

The Misses Adelaide and Hannah Stiglitz, of the borough, are sojourning at Ocean Grove for a two weeks' vacation.

Mrs. Jacob Kress and daughter, Marguerite Kress, of Brooklyn, returned to their home today after visiting Mr. and Mrs. George Newman, of Duer street, the borough, for some time.

—Press want ads. pay.

HUNTING TOGS FOR THE 1916 GIRL.

American Girls Going Into Out-door Sports in Earnest—Necessarily Her Garb Must Be Appropriate.

By Mary Glynn.

Since military camps have come into vogue, Mademoiselle has taken heart and courage and followed her European sisters, by clothing herself comfortably, above all things. The divided skirt was considered quite daring a season or so ago, but now that is deemed passe, and in its stead breeches have been inaugurated. They are infinitely more becoming, very practical, and undoubtedly very smart. Women in Europe who have stepped in where men have stepped out have adopted the trousers in one form or another without comment, and this simply because wearing skirts would be out of the question. Now our American girls have followed suit, the result being that Madame and Mademoiselle will hunt, ride, and fish from now on in comfortable, roomy breeches. One of the season's most popular debutantes has elected a suit of black and white checked permo, with reinforcements of black leather. She wears smart black leather shoes and leather puttees. For hunting she dons a sensible gray flannel shirt with soft collar, a soft hat and gauntlet gloves. The coat is a natty, boyish affair, in Norfolk style, trimmed with bone buttons, the plainness broken by the two large square pockets and the narrow belt.

PONTINE EVENING WRAP A NEW ITEM.

This Dual Faced Fabric Charmingly Introduced in All Types of Wearing Apparel.

By Mary Glynn.

There is one thing "new under the sun," and that is Pontine. We ask, "What is it?" Well, it's difficult to state just what it is—it is so truly novel—very new and most practical. Pontine is a domestic fabric with two sides, one a leathered finish, and the other either crepe de chine, meteor, satin, moire, or taffeta. The effect is produced by some extraordinary treatment whereby any fabric may be coated on one side by this leather finish. The color combinations obtainable are endless and most attractive. Pontine has been adapted in coats for sports wear, motor, or street occasions, also as trimming on millinery, gloves, suits and bags. Perhaps the very smartest effect obtained outside a utility garment is evident in an evening wrap that has just been designed. The garment is featured apparently in a soft rose kid or pliable leather, while the reverse side proved to be a daintier shade of crepe de chine. A smart collar in cape effect of moleskin afforded an exquisite finishing touch, blending beautifully with the rose pontine.

HIGH GRADE PIANOS and PLAYER PIANOS

Special Inducements
Tomorrow Only

Several Reliable Makes for Selection
Convenient Monthly Terms
Full Knabe Guarantee

NEW PIANOS

Compare the tone, action, design and finish of these pianos with other high-grade instruments and your verdict will be that they are sensational values. Worth fully $325. Special for to-morrow only

$210
$1.50 Weekly

NEW 88 NOTE PLAYER

The several styles and makes of players offered at the special price of $410, for to-morrow, are worth fully $550. They are the very latest style, with every improvement, and are especially recommended for their excellent tone and perfect player mechanism...

$410

CONVENIENT TERMS OF PAYMENT

FREE 12 ROLLS OF MUSIC AND FINE BENCH WITH PLAYER

Liberal Allowance for Old Instruments in Exchange

KNABE

WAREROOMS, 5th Ave. & 39th St.

The spot-light of full publicity, turned on a store, reveals and places in that full light a store's defects—if it have defects. For example: If high prices prevail, or lines of goods are not kept up to date, the reader of the store advertisements knows it. It follows that advertising "pays" the store that renders real service—and would not pay the other kind of a store.

INNOCENT MAN IS SAVED FROM CHAIR

Guilty Person at Last Confesses to Authorities.

ALL HOPE HAD BEEN LOST.

Preparations Had Been Made For Execution and the Final Goodby Had Been Said to His Family—Convicted of Double Killing—Robbery the Motive.

The death house at Sing Sing prison was filled with activity on the night of July 28, for there was to be an electrocution the following morning. Charles Frederick Stielow had been sentenced to pay the death penalty on a charge of murder that morning. The prison ministers were in his cell, the chair had been prepared, his death suit had been given him, with the slits in it for the electrodes. His hair had been cut so as to make a clear space for the deadly instrument. The condemned man's family had said their last goodby, and all hope had disappeared.

Outside the prison, however, friends were at work on the case, convinced that a man was about to be sent to the great beyond for a crime he did not commit. Stielow was popular. A good natured, jolly German, he proved himself to be one of the most likable men in the prison, and other prisoners and guards were convinced that a man of his disposition was not guilty of the crime with which he was charged.

Justice Guy of the New York supreme court then sent a stay of execution to the prison in order that the evidence might be reviewed. This reprieve put new life and new hope into Stielow and his friends. They went to work with renewed vigor in their endeavors to prove him innocent.

Now Irving King, a junk dealer, has come forward with a confession that exonerates Stielow. King has admitted that on the night of March 21, 1915, he killed aged Charles Phelps and Miss Margaret Wolcott, the object being robbery. The confession is also said to exonerate Nelson Green, who is serving a sentence in Elmira prison for complicity in the crime.

King had been suspected of the double murder for some time. His arrest followed weeks of investigation. The story told by his confession is this:

On the Sunday of the murder he went to the home of Mr. Phelps. He arrived in the afternoon, made himself agreeable to Mr. Phelps and Miss Wolcott and got an invitation to take supper with them. He accepted this invitation.

The meal over, King engaged them in further conversation, and, the hour having grown late, he got an invitation to spend the night.

Meant to Rob His Host.

He accepted it, and some time before 11 o'clock he was escorted to the guest room, which Mr. Phelps in his hospitality put at his disposal. In the room he waited until things grew quiet. He had determined to rob his aged host.

Shortly after 11 o'clock King left his room and stole out. His mission was to rob Mr. Phelps. He did so, but aroused the aged man.

King confessed that he took his pistol and shot and killed Mr. Phelps, that then he took the same pistol and shot and killed Miss Wolcott.

The conviction of Stielow was originally procured mainly through an alleged confession obtained by a private detective, George W. Newton. Stielow could not sign his name, but Newton had him make his mark at the end of the typewritten "confession."

Badgered Into "Confessing."

Affidavits were submitted in motions for a retrial asserting that a lawyer for Stielow had trapped this detective into a description of the methods by which he obtained the alleged confession. Stielow has consistently told his lawyers that he made his mark to the confession without realizing what the paper was and simply to avoid constant badgering by the detective.

Charles Phelps, a wealthy farmer, seventy-one years old, and his housekeeper, forty, were found shot to death in West Shelby, Orleans county, N. Y., on the night of March 21, 1915. The man was in his own home. Miss Margaret Wolcott was on the steps of the cottage across the road, where Stielow, a newly engaged farm hand, lived with his wife and children; Nelson Green, his brother-in-law, and the latter's wife. As Phelps was known to have had a large sum of money in the house, and as this was missing robbery was given as the motive.

Rewards aggregating $6,000 were offered, and before the month ended Stielow and Green were arrested. They got "the third degree" from private detectives, who later produced an alleged confession. This was unsigned, but at the trial in July, 1915, they swore it had been obtained from Stielow. He was sentenced to death, and Green was sent to Elmira for life.

Four dates were set for Stielow's execution and a stay granted each time.

Named After Thirty-six Years.

After thirty-six years as a candidate for one office J. Worten Keys was nominated for sheriff by the Democrats of Saline county, Mo., in the primary. He has been a candidate for sheriff at each election since 1880 and failed to win until this year. Keys is a farmer and stock raiser.

Available "Places to "Live" Have An Unfailing Interest for Most "People!"

The great majority of families are not "tied down," nor "tied up" to one particular place to live. "To move," now and then, is the privilege of renters—and their OPPORTUNITY!

The classified ads are of the most direct and practical USEFULNESS to all renters.

SPORT TOPICS

Raking 'Em Over

By "JINKS"

WHO WOULD HAVE THOUGHT IT?

The announcement that the Athletics defeated the Yankees on the Polo Grounds in both ends of a double bill Saturday certainly did surprise local fans as well as the sporting public in general. While most every fan knows that in Elmer Myers and Joe Bush the Mackmen have two of the best pitchers in captivity, and while it is not denied that Connie Mack is a manager of the first calibre, still there were but few fans who picked the Philadelphia corps to defeat the New York cripples. But, the unexpected happened and the Yankees are now mourning the loss of two games, which they hoped to win. When Connie Mack's misfits can defeat the New Yorks, we *know* the poor Yankees are crippled. By the way, gentle reader, there is no truth in the rumor that Mr. Mack is to don a uniform and get into action in the near future. That rumor seems to have been founded on mythology.

• • • • • •

CONGRATULATIONS, MR. COUGHLAN.

Through these columns, we wish to congratulate John Coughlan and also his brothers, Eddie and Matty, who have so successfully led the Netherwood team through the recent campaign. The Netherwoods won the pennant last year and have repeated this season. The team, in general, deserves plenty of commendation and is getting it. The boys have all worked with a will and have played "clean" baseball. It was supremacy and not trickery or shady tactics that won the pennant for the East Enders. Again, we congratulate the boys and venture the opinion that they will be right on hand next year. The top rung is none too good for Netherwood. Now, boys, let us have the battle for second place.

• • • • • •

BROOKLYNS OR BRAVES.

The trouble has started, although Johnny Evers is ill at his home in Troy. The Brooklyn baseball team and the Boston Braves have begun the race to the finish. They have already clashed with the Braves showing the way. Many fans are of the opinion that the Dodgers are about to crack and that the Braves will have clear sailing. Now, while Wilbert Robinson does not want to lose to any team, he is heartily in favor of pushing Boston out of the league. Stallings and Robinson have never wasted any "brotherly love" press notices on each other, and the climax to a "sad" tale was reached not so long ago. Stallings stated that the Brooklyn team was weak in many ways. He was offered a chance to prove his contention and it is the belief of many fans that he is just doing that little thing. At any rate, there is no love lost between the two teams and a most exciting race to the bitter end can be looked forward to. If the Braves win, it is very probable that the World Series will be strictly a private affair for Boston. To us the Red Sox look very good. How do things look to you, gentle reader?

• • • • • •

CHURCH AND WILLIAMS.

Many who watched the tennis at Sea Bright Saturday when R. Norris Williams defeated George M. Church and thereby took permanent possession of the Achelis cup, seemed to have believed that the Jerseyman would have won had it not been for the muscle cramp which bothered him after the first set. In the first set Church outplayed Williams at every turn, and if the Tenafly man had kept up such a pace throughout the Philadelphian never would have had a chance. Such tennis was unbeatable. McLoughlin at his best could not have beaten it. Church was master of the net and in offensive work in the back court, and outplayed Williams on service. On the defense Church returned sharp drives of the sort that generally bring Williams victory. In such instances Church got the ball back placed well enough to permit him to regain a strong position. Generally such plays leave the court open for scoring drives on the next shot.—Newark News.

• • • • • •

HERZOG AND HISTORY.

When the Giants rescued Charles "Buck" Herzog from the Reds it gave McGraw just the needed man for his infield and the necessary punch to the club to make it a formidable one in the race for the National League gonfalon. The acquisition of Herzog gives the Giants a fighting chance for the pennant which they otherwise were decidedly shy on before the deal was jammed through. With Herzog in the daily line-up spilling his "pep" among his pals and better pitching the Giants are still very dangerous for the Phils, Dodgers and Braves to consider in the closing end of the National race.

To the Phils, however, the fact that Herzog went to the Giants instead of the Dodgers was a blessing. Had Herzog joined forces with the Brooklynites the Phils could have probably kissed their chances for the pennant good-bye.

In Herzog the Dodgers would not only have secured probably the second best shortstop in the game, but in addition a mighty dangerous hitter and a fine base runner, and one who would have brought to the team that spirit in which the Dodgers have always been lacking—the old fight and "pep." With a batsman of Herzog's stamp to mix in with that already dreaded Brooklyn batting order of Wheat, Daubert, Cutshaw, Stengel, Myers, etc., added to that fight and "pep" that he would bring to the team and his base running ability, it is doubtful if any ball club would have ever been able to dislodge the Dodgers from first place.

It is not generally known, but the Phils had a hold on Herzog back in 1905 when he was still playing for the University of Maryland. Herzog came to Philly to get a trial under Hugh Duffy, who was then trying to give the Phillies a winner, but as he was not the finished article he is now he was quickly sent back to Maryland. To cover up any complaint which might arise from playing professional ball while still attending college Herzog used the alias of McGhee while working out with Duffy and nobody ever became the wiser down in Maryland.

• • • • • •

JUST RAY SCHALK.

"The best catcher in the game," is a designation often applied to Ray Schalk, the able young backstop of the White Sox, and while all such honorary titles are open to question, it is certain that Schalk's name stands somewhere in close proximity to the top of the list of great maskmen. He has won his pre-eminence in a very brief time, as it was just four years ago this month that he joined the Comiskey brigade.

JACK MARTIN HITS TO GOOD ADVANTAGE

Plainfielder Rapidly Improving With Milwaukee Squad.

Local fans will be interested to know that Jack Martin, the Plainfield youth who is playing in shortfield for the Milwaukee American Association, baseball team, is rapidly improving in his batting and is living up to his reputation as a fielder. Jack, who was hitting below .200 according to the last reports, is now batting around .221 and is going higher every day. He is no longer the weakest hitter among the regulars, but is rapidly forcing to the front as one of the most valuable men on the team.

Jack is now hitting in eighth position and seems more at home here than he was in the second position. He is still making those great plays, according to the Milwaukee Sentinel, his latest feat being a wonderful stop of La Longe's smash back of second base and throwing the runner out. However, he still "boots" the ball, once in a decade. Jack has made seven doubles, two triples and two home runs, in addition to being responsible for twenty-two sacrifice hits. He has scored forty-seven runs and has made seventy-eight hits out of 53 trips to the plate.

COUNTRY CLUB CADDIES COMPETE ON LINKS

Jay O'Connor Wins Over Barry at Nineteenth Hole.

The caddies of the Plainfield Country Club obtained revenge by defeating the Hydewood Club caddies in the second meeting between the two teams on the Plainfield Country Club links yesterday morning. The best match, according to information received this morning, was played between Barry and O'Connor, the match being won by the latter on the nineteenth hole.

Inasmuch as the caddies of each club have won a match a piece, the deciding match will be necessary and will be played on a neutral course in the near future. The score of the match played yesterday was as follows:

P. C. C. C.	
J. Seidel	0
Murphy	
J. O'Connor	1
T. O'Connor	4
W. Seidel	6
Total	16

H. G. C. C.	
Townley	6
Pasch	0
Barry	0
Carson	0
Total	6

MAJOR LEAGUE STANDING.

National League Results.

Philadelphia, 3; New York, 0 (1st game).

Philadelphia, 7; New York, 4 (2d game).

Brooklyn, 5; Boston, 2.

Cincinnati, 6; Chicago, 3.

Pittsburg vs. St. Louis (postponed; wet grounds).

National League Standing.

	W.	L.	P.C
Brooklyn	63	37	.630
Boston	58	40	.593
Philadelphia	60	42	.588
New York	52	49	.515
Pittsburg	44	55	.444
Chicago	46	60	.434
St. Louis	47	62	.431
Cincinnati	43	68	.387

National League Games Today.

New York at Philadelphia.
Boston at Brooklyn.
Chicago at Cincinnati.
Pittsburg at St. Louis (2 games).

American League Results.

New York, 4; Philadelphia, 3.
Washington, 2; Boston, 1.
Cleveland, 3; Detroit, 2.
(Only three games scheduled.)

American League Standing.

	W.	L.	P.C
Boston	62	45	.579
Cleveland	62	48	.564
Chicago	62	49	.559
Detroit	60	53	.531
St. Louis	60	52	.526
New York	56	52	.519
Washington	52	55	.486
Philadelphia	22	82	.212

American League Games Today.

Philadelphia at New York.
Washington at Boston.

(Other Sporting News on Page 2.)

—Until you have canvassed the readers of this newspaper on the matter, do not decide whether or not this may be a "poor time to sell" that property.

—Still-useful furniture may be sold for what it is worth to somebody else—if you give the selling task to a classified ad.

At the Traps

TRAP CHAMPIONS.

Following are the scores made by winners and runners-up in State championship trapshooting matches. The champions of each State will shoot for the national amateur title at St. Louis, Mo., on Tuesday afternoon, August 22. In the event that the champion cannot attend, the runner-up is allowed to take his place:

Alabama—H. C. Ryding, 98; J. K. Warren, 98.

Arizona—H. P. de Mund, 98; D. E. Murrell, 95.

Arkansas—Shoot held too late for classification.

California—H. F. Pfirrmann, Jr., 100; C. H. Nash, 96.

Colorado—R. A. King, 100; W. R. Thomas, Jr., 95.

Connecticut—A. L. Chamberlain, 94; E. H. Moore, 92.

Delaware—Shoot held too late for classification.

Florida—T. H. Evans, 91; W. N. Boylson, 88.

Georgia—Brad Tims, 98; W. N. Jones, 97.

Idaho—E. M. Sweeley, 98; E. C. Grice, 98.

Illinois—C. G. Burmeister, 100; C. M. Powers, 99.

Indiana—Le Roy Pickett, 99; R. H. Bruns, 99.

Iowa—William Ridley, 100; J. R. Jahn, 99.

Kansas—George Grubb, 99; Frank Luther, 97.

Kentucky—J. D. Gay, 98; W. Henderson, 97.

Louisiana—P. T. Wadley, 95; runner-up not given.

Maine—T. A. Randall, 92; A. H. Waldron, 92.

Maryland—M. G. Gill, 98; R. D. Morgan, 96.

Massachusetts—G. L. Osborne, 97; L. E. Lowry, 97.

Michigan—Joseph Bryant, 98; G. A. Gailbraith, 97.

Minnesota—S. W. Hamilton, 96; W. A. Anderson, 95.

Mississippi—F. P. Fitzgerald, 99; O. Wineman, 98.

Missouri—C. B. Eaton, 98; T. M. Ehler, 97.

Montana—C. P. Tilzey, 98; runner-up not given.

Nebraska—F. Rudat, 98; H. Philson, 98.

Nevada—Affiliated with California.

New Hampshire—H. B. Thompson, 94; M. Kling, 93.

New Jersey—C. W. Speer, 99; C. B. Platt, 98.

New Mexico—Affiliated with Colorado.

New York—H. J. Pendergast, 100; R. L. Spotts, 99.

North Carolina—J. B. Pennington, 98; L. C. Grant, 94.

North Dakota—F. Holland, 97; A. R. Chezik, 94.

Ohio—M. S. Hootman, 99; K. P. Johnson, 99.

Oklahoma—J. N. Walker, 94; W. R. Campbell, 93.

Oregon—P. H. O'Brien, 98; A. H. Blair, 97.

Pennsylvania—Allen Heil, 100; Paul Burger, 97.

Rhode Island—W. J. Weaver, 95; A. T. Sisson, 90.

South Carolina—J. H. Staples, 98; J. I. Chipley, 97.

South Dakota—A. C. Buzzell, 95; Ray Chase, 94.

Tennessee—Thomas Hale, 97; J. H. Noel, 96.

Texas—E. F. Forsgard, 95; runner-up not given.

Utah—A. P. Bigelow, 100; G. L. Becker, 99.

Vermont—D. M. Barclay, 94; G. L. Burr, 89.

Virginia—W. D. Runnells, 98; G. O. Lee, 97.

Washington—E. M. Troeh, 97; G. E. McKelvey, 94.

West Virginia—W. A. Weidenbusch, 99; R. Gertsell, Jr., 98.

Wisconsin—A. Bushman, 99; G. V. Dering, 98.

Wyoming—Max Weick, 98; F. Oswald, 95.

PRESS AMATEUR DEPARTMENT

William Shakespeare missed an excellent rendition of the famous piece, "A Comedy of Errors," enacted by the Baptists, Hope and Farmer players on Saturday. The farce was staged in a perfect manner and was "enjoyed" by the large audience present.

One of the Hope players made so many errors on Saturday that the scorer refused to wear out any more pencils trying to keep up with the pacesetter. Anything that was hit to the gentleman with the tendency to err went straight through to the outer works, where it was not always perfectly fielded.

Pugilism on the baseball field was a near result of the weekly attraction between the Tabs and Dunellens. Manager Jim Scott, who is correctly classed as a heavyweight and who is perfectly capable of retaining that reputation, was on the verge of a battle with a lad named Trust, who hails from the South and who is said to be a "pippin." Fortunately, no battle was permitted. If a fight is what these fellows are looking for correspondence with Jim Coffey or Charley Weinert should be begun at once.

About the middle of this week noise will begin in the vicinity of West Third street. Many predictions regarding the outcome of the coming battle between the Royals and the Tabs are sure to fill the air before long. These predictions are liable to fill the newspapers, too.

There's a little chap named Tinsman who scores for the Dunellen baseball team. This little fellow is one of the best qualified scorers in the City League realm. In addition to being accurate he is very careful regarding the most minute details. More power to him.

Warry McLaughlin, erstwhile pitcher of the Dunellen baseball team, is now out of the game with a "charley horse," according to the press agent of the club. Warry has not been pitching very frequently of late and the fans of this community are beginning to get anxious.

Well, if Mickey McFadden hurls against the Royals next Sunday in the same manner that he pitched against the Eries Sunday there will be excitement galore. Mickey allowed but five hits against the Erie clan, four of these hits going to Eddie Collins. Now, what amateur pitcher is expected to keep "Eddie Collins" from hitting?

Those Athletics find themselves in the same boat with the Farmers. When one has company in misery very little worry results. Therefore, the Farmers should worry. The Mackmen are liable to stay just where they are for some time to come.

Eddie Coughlan is a valuable addition to the Tab team. Eddie treated himself to four hits on Sunday. If he hits in that manner next Sunday, good-by, "Senor" Maiden.

This office will be open until 10 o'clock every evening in order that Managers Kline, Simmons and Scott may file their press notices for the coming fray. Nothing little convenience, say we all.

POSSIBILITY OF JAPS PERFORMING HERE

Report In Circulation That Ichiya Kumagae and Hachishiro Mikami Will Play.

Arrangements are being made to bring the two Japanese tennis stars, Ichiya Kumagae and Hachishiro Mikami, to this city during the coming week for singles and doubles matches with a pair of local stars. Either the Plainfield Country Club, Parker Field or Park Club courts will be used. Another match at Westfield has been arranged for Labor Day, when they will meet Harold A. Thockmorton, the Elizabeth boy, and E. H. Whitney, of Yale University. The teams played before at Westfield, but the first match was not completed owing to the fact that it was played at night under strong arc lights, the glare from which caused Kumagae to quit with the score tied.

Who will meet the Japanese here has not been decided, but probably Ludlow VanDeventer, a former Princeton University player, will be one of the opponents. His brother, Philip VanDeventer, now a student at Princeton and at one time recognized as one of the best schoolboy players in the State, may team up with the former Tiger star.

(Other Sporting News on Page 2.)

No Cut Prices

But quality and service for your money at

George L. Simon's
179 North Ave
Opp. Depot.

Bicycles, Tires and Sundries.
Difficult Repairing a Specialty

JUST RECEIVED 800 UNITED STATES NON-SKID TIRES AT 45% OFF LIST PRICE.

36x4, $15; 34x4, $15; 30x3½, $9. Other sizes at 45% off list price. DELION TIRES, 5,000 miles, all sizes, at 45% off list price. ALL our guarantees WE MAKE GOOD.

HUDSON TIRE CO., INC.,
269 Halsey Street Newark, N. J
Sundays 1 p. m. Tu-th-fr

Let us Stock your Cellar
With
WINES LIQUORS WHISKIES
of selected vintages, and
Ballantine's
Famous Newark
ALES & BEERS

Eastern Bottling Co.
SECOND ST. & CENTRAL AVE
PLAINFIELD, N.J.

Every order receives most careful attention.

Prompt Deliveries

Central Bottling Works
Telephone 229. Corner Somerset and Chatham Sts.
HENRY HAURAND, Prop.

SPECIAL

J. & G. Stewart's Finest Scotch Whiskey, 1779, and Harvey's Fine Old Scotch Whiskey, 1770, at the old prices, per bottle $1.35

Try our Leaders—Plainfield Club, (blend); C. B. W. Monogram, (blend); Elkwood Pure Whiskey, (straight); none better made.

We regret to state that we can not deliver goods in Plainfield, but if you consider quality and prices you will find it will pay you to send for them. We call for empty bottles.

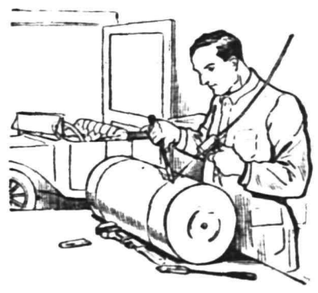

We Do Welding

as well as all other kinds of auto repair work. Have all the facilities necessary, all the expert skill too. If your car is not in first class condition, better have us put it so at once. The longer you put off repairs the greater the risk and the greater the expense.

Automobiles Repainted.

MARTIN AUTOMOBILE CO.
Phone 130 304-312 Park Ave.

BASEBALL FANS

GET A CELLULOID PRESS SCORING TABLET
They Are Ready for 1916

This Coupon with three others and Five Cents when presented at the Press office will entitle you to one.

LIMITED SUPPLY GET YOURS NOW

PANAMAS
FOR LADIES and GENTS

Are you thinking about having your Panama hat reblocked and cleaned? We will do it for you and add a new band and new leather, to look and wear like new.

No acid, sulphur, talc or numerous other preparations used.

Latest styles you will find here.

HERSEY HAT M'F'G and RENOVATING CO.
130 PARK AVE.

Did you decide, not long ago, that you could not buy some particular thing because the price was a little too high? See if the store advertisements bring to you today any interesting "news" on this question.

SCOOP THE CUB REPORTER — Too Many Cooks Spoil The Automobile. — BY "HOP"

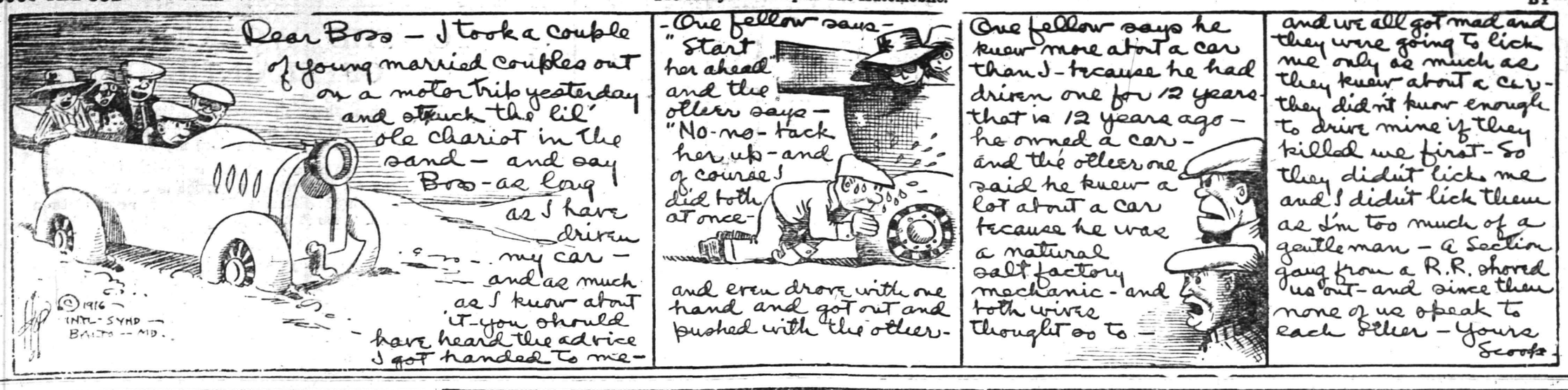

Mono Storage

Warehouse

North Avenue

Opp. Freight House

125 East Front Street

SPECIAL NOTICE.

Classified ads inserted in the Press may be placed in the Elizabeth Times upon payment of one-half more. For instance, an ad costing forty cents in the Press may be inserted in both papers for sixty cents insuring a circulation of 13,000.

PHONE 3000

WE DO THE REST

CLASSIFIED ADS

Advertisements on this page will be read by a widespread clientele whose well directed purchasing power is unrivalled and which relies upon the dependability of the Plainfield Daily Press advertising. This class of advertising produces astonishing results and opens a new field for the development of many and various lines of business.

THOUSANDS FIND THIS PAGE

Invaluable as a guide to reliable dealers, help and employment.

CLASSIFIED RATES.

One cent a word first insertion, one-half cent a word thereafter. Double charge for capitals. Minimum ten cents. No display type.

When you have something heavy and bulky to move, call on our

HEAVY TRANSFER SERVICE

and have the work done PROPERLY which means with the minimum bother, cost and loss of time.

Boilers, machinery, safes, structural beams and other heavy articles moved economically. Estimates, etc., gladly quoted.

HAND'S EXPRESS CO.

German Valley and Chester.

Clifford Apgar, of Califon, is making an indefinite stay with his grandparents, Mr. and Mrs. Morris S. Trimmer.

Lawrence Naughright is visiting Nelson Hyde, of Parker.

Mrs. John Tovey and son, Arthur Tovey, of New York, have concluded a three weeks' stay with Mr. and Mrs. William O. Schoenheit, on Farview farm.

Benjamin Volherbst is kept to his home with rheumatism.

Miss Bertha Swackamer, of Plainfield, is a visitor to Mrs. William S. Swackhamer and Mrs. Charles Swackhamer.

The Chester Township Board of Education has re-engaged the following teachers to fill vacancies: Milldale, Miss Elizabeth G. Case; Hackleberney, Miss Florence Sutton, and Forest Hill, Miss Mary C. Call.

Mrs. Annie Culver has leased the Skellenger house on Main street and will take possession in September.

Miss Maybile Armstrong, of Dover, is visiting Miss Dorothy Bragg.

Miss Dora P. Budd, of Bayonne, is visiting Mr. and Mrs. Joseph D. Budd.

High Bridge-Califon.

Mrs. John Banghart, of Rockaway, is a guest of Mr. and Mrs. Frederick Cregar, of Lower Valley.

Miss Mary Sealy, of Newark, is at High Bridge.

The Taylor-Wharton Employes Beneficial Association's excursion to Coney Island has been postponed to September 16.

Zenas Apgar, of High Bridge, is ill

Miss Wava Braons, of High Bridge, is in Vermont.

Councilman and Mrs. George H Cramer, of High Bridge, spent the week-end at Ocean Grove.

Mr. and Mrs. George Frommel, of Plainfield, are spending August at the Greycrest Stock Farm near High Bridge.

The Misses Lydia Allen and Augusta Naughright, of High Bridge, left Saturday for Rutherford.

Miss Margaret Latimer, of High Bridge, is at Middletown, N. Y., the guest of Rev. and Mrs. M. A. Conklin.

New Providence

Miss Edith Adams has returned from Belmar, where she spent a month with Mrs. Lyman B. Coddington.

Leon Parcells and Robert Stanwood, of South street, spent the week-end at Rockaway.

Mrs. Walter Briggs, of Astoria, L. I., is visiting Mrs. George Sawyer, of Floral avenue, Murray Hill.

Mr. and Mrs. Frank Wahl spent the week-end at Delaware Water Gap.

Miss Luvena Allen returned Saturday to her home in Bernardsville after a visit to Miss Elsie Parcells, of South street.

Mr. and Mrs. George M. Moreland, of Maplewood, were week-end guests of Mrs. Moreland's father, Eugene Badgley, of South street.

Dr. C. Edward Morch, of Newark, spent Sunday with Mr. and Mrs. James Templeton, of Springfield avenue.

James Jeffers, of Clinton avenue, Mountain View Park, is in New York, and will leave this week for a trip in New England.

Edward Miller, who is employed in Summit, is spending his vacation at his home in Academy street.

Charles Mazzucco, of Murray Hill, left today for Towaco, where he will be agent for the Lackawanna Railroad.

—An inefficient office keeper may serve to turn the tide against you in many a possible business transaction.

★ B.P.O.E. 885 ★

Next Meeting

WEDNESDAY NIGHT,

SEPTEMBER 13

A. M. RUNYON & SON,
UNDERTAKERS
402 Park Ave. Telephone No. 40
Office open day and night.
Office of Hillside Cemetery.
New York Office 14 East 38th Street
Telephone Call 8341 Murray Hill
New York Embalmers License 4699
New York State Registered License Undertakers No. 815.

Established 1872.
P. CASEY & SON,
Undertakers and Embalmers.
Office 100 North Ave | Telephone 2331 | Residence 417 W. 3rd St
N Y Office, 10 E. 22nd St.
Tel. 2094 Gramercy

Estab. 1868 Tel. 2354
J. J. & C. A. HIGGINS
UNDERTAKERS.
Private Funeral Chapel
109-111 West Fourth Street
Auto Cortege for Long Distance.

T. A. MOORE
UNDERTAKER
612 E Sixth St.
Tel. 741-R

L. L. MANNING & SON
STEAM GRANITE WORKS
Corner Central Ave. and West Front St
Opp. First Baptist Church. 'Phone 338-J

AUTOMOBILES FOR SALE.

CHALMERS "36," 1912 touring, $450; Chalmers "40," 1912 four passenger, $300; Chalmers "30," 1911 touring, $300; Marion roadster, 1912, $250; Hupmobile roadster, 1912, $200. The A. & S. Motors Company, 337-339 West Front street; 'Phone 1134. 6 7 3mo

FOR SALE—Two cylinder Maxwell runabout; in fine condition; make offer. Address A. M., care Press. 8 15 5

FOR SALE—Ford touring car, in first class condition. W. H. Abbott, 134 North avenue. 8 9 6

HELP WANTED—FEMALE.

WANTED—Neat white girl for cooking and downstairs work. Call Mrs. A. R. Stevens, 933 Grant avenue. 7 25 tf

WANTED—White woman general housework. Apply 142 East Fifth street. 8 12 tf

25 OPERATORS, also learners; paid while learning; steady work; good pay. Schiller Bros., 320 West Front street. Look for name on door. 6 15 1mo

WANTED—Cooks, chambermaid and laundress, waitress, general houseworkers at once. Apply Mrs. Reid's Agency, 'Phone 586-J.

WANTED—Middle aged woman for general housework. Call 148 East Second street. 8 14 2

STRONG girl for washing dishes. Apply 312 East Seventh street. 8 14 3

BRIGHT, young, white girl as waitress. Apply 312 East Seventh street. 9 12 3

THE SPHAGETTI MAN.

THE handiest store in town for any eatables you desire. Open 6 a. m. to 12 p. m. A delicatessen department with the most delicious articles; sandwiches made to order; fruit and confectionery. J. Lopresti, 405 Watchung avenue. Now enlarging my store. 6 13 3mo

SITUATION WANTED—MALE.

YOUNG professional man desires position during summer months; clerical or outdoor work. Address 'Professional,' care Press. 6 28 tf

THINGS ELECTRICAL.

ONE cent's worth of electricity will operate a six-inch Western Electric Fan for four hours. Price $5.95. Let us send you one on approval. Ryder & Graves Elec. Co., 'Phone 1789, 116 North avenue. 6 10 6mo

AUCTIONEERS.

THE LEADING AUCTIONEERS

W. A. SCHORB & CO.

Also Dealers in Second Hand Furniture—Bought and Sold.
120 Madison Av., Jackson Bldg.
Telephone 2296.

N. Meyers & Sons
COAL
COKE AND WOOD
Office tel. 1152-W. 121 Watchung Av.
Yard Tel. 1911.

All Seasonable
PLANTS AND CUT FLOWERS
Floral Design Work a Specialty.
Chas. L. Stanley
Store 159 E. Front St. Tel. 928.
Greenhouses and Nurseries, 1126 South Ave. Tel. 831.

FLOORS
HARDWOOD AND PARQUET
Old Floors Refinished.
S. E. WARD & CO.
108 Depot Park. Manning Building.
Plainfield, N. J. 'Phone 470.

O. U. SINGER
CHIROPRACTOR
PALMER SCHOOL GRADUATE
234 Park Ave. Plainfield, N.J.
Lady Attendant.

FOR EXCHANGE.

WILL exchange, $2,500 Netherwood lot for house, with plenty of ground, near school. Address Lot, care Daily Press. 8 14 2

WANTED TO BUY.

BLUESTONE flagging wanted. Address Flagging, care Press office. 8 15 3

CLEANING AND PRESSING.

HIGH-GRADE cleaning and pressing of ladies' and gents' clothes. Also buy and sell ladies' and gents' second-hand clothing and shoes. W. M. Stinson, 159 East Fourth street; 'Phone 2326. 6 3 3mo

WHO'S your cleaner? Cleaning and pressing is my business. I know how. I clean your clothes clean. A. Brandt, 113 Madison avenue. Free delivery. 'Phone 1999. 6 21 3mo

MERCHANT TAILORING.

HIGH-CLASS ladies' and gents' merchant tailored suits at popular prices. Workmanship guaranteed. Cleaning, pressing and repairing. M. Farina, 963 West Third street. 6 23 3m

LADIES' and gents' merchant tailoring, cleaning and pressing. Work called for and delivered. Special rates on monthly contracts. C. Parrella, 702 West Third street, 'Phone 1796. 6 16 3mo

LOST AND FOUND.

LOST—A good chance to rent that furnished room or empty store room by not inserting a for rent ad. in the classified columns of the Press. Try them. They pay big for a small cost. 6 20 tf

LOST—Saturday, on Jersey Central train that arrives in Plainfield at 2 o'clock or between station and Greenbrook road, gold watch. Liberal reward for return. F. F. Harrington. 8 14 3

LOST—Bank book No. 27505 issued by the Plainfield Savings Bank of Plainfield, N. J. Payment of the same has been stopped. The finder will please return book to the Bank. 8 14 2

LOST—Small male dog, has short brown hair; answers name Brownie. P. O. Box 201, Fanwood; reward. 8 14 3

LOST—Masonic keystone charm Sunday night; initials W. H. O. Suitable reward return to this office. 7 24 tf

SHOE REPAIRING.

SHOE REPAIRING—First class shoe repairing done while you wait Old shoes made to look like new. All work guaranteed. Plainfield Shoe Repairing Co., 308 Watchung avenue. 6 2 4mo

THE BEST in shoe repairing at a small price. Repairing done by Electric machine. All work guaranteed. Shines 5c. Dan Brunnetti, 815, opp. Grant avenue station. 6 23 3mo

MOTOR VANS.

"KEEP MOVING," that's my motto. Three large motor vans at your service for local and long distance hauling. 'Phone 641-J. Henry Wierenga, 421 East Fifth street. 6 3 4mo

THERMO.

THERMO for 4 1-5 cents a day will give you constant supply of hot water from 170 to 212 degrees and twenty-four hour service. Let us demonstrate it to you. Winn & Higgins, 130 Watchung avenue. 6 15 1y

STORAGE BATTERIES.

WILLARD STORAGE batteries for service and satisfaction. The Willard batteries have stood the test the world over. Plainfield Storage Battery Company at Stryker's Garage. 6 3 1y

ROOMS AND BOARD.

APARTMENTS with private bath; also single room. 312 East Seventh street. 7 16 tf

TINNING.

LET us figure on your next job of tinning. First-class work. Prices reasonable. Leader and sheet metal work. Estimates cheerfully furnished. Voehl & Waldron, 224 East Front St.; 'Phone 1987. 6 10 3mo

EMPLOYMENT AGENCIES.

MRS. KELLER'S Employment Agency, 22 Somerset place, all nationalities. 'Phone 1724. tf

MISCELLANEOUS.

TIRES and tubes repaired and vulcanized; improved methods, prices right, work guaranteed. Rear, 16 Somerset street. 4 19 tf

WHY NOT brighten up your home? We have a full line of gas and electric portables, showers, domes, semi-indirects, store fixtures and gas and electric supplies, at the lowest prices in the city. Naylor & Naylor, 128 North avenue. 12 13 tf

TIRES! TIRES!
Hardman non-skid, 30x3½, 11.25; United States, 3x3, $6.00; United States tubes, 30x3, $1.50; Gulf Supreme Oil, 30 cents gallon. Ford Taxi Company, 159 North avenue. 7 12 tf

ALL kinds of electrical work and general repairing promptly attended to. Furniture repaired and polished. Keys made and fitted. Tel. 2693. 208 Watchung avenue. Holgate. 6 6 3mo.

GLAZING in all its branches. Old mirrors resilvered, plate glass fronts set, auto windshields a specialty. Work guaranteed. S. Shrager, 121 Madison avenue. 6 10 3mo

INSURANCE—ALL BRANCHES. AGENT FOR NATIONAL SURETY CO. J. T. VAIL. tf

AUTOMOBILE REPAIRING, ETC.

EXPERT automobile repairing. Quick service. Expert mechanics employed. Automobile repairing is our business. We know how. Queen City Garage, 209 East Fifth street; 'Phone 2332. 6 2 3mo

AUTOMOBILE painting and trimming auto tops at prices that will suit you. Automobile lettering a specialty. Estimates cheerfully given. A. A. King, 29-31 Somerset street. 'Phone 2386-M. 6 6 1y

GENERAL repairing of carriages and business wagons. Automobile repairing a specialty. Iron work of all kinds done. J. P. Homan, 29-31 Somerset street; 'Phone 2677. 6 3 3mo

LIBERTY GARAGE—306 Liberty street—Best system for repairing and adjustments; stop worrying; actually come and let me go over your motor. Henry Lazowski. 6 22 6mo

ARLINGTON GARAGE—All kinds of repairing done promptly. Motorcycle repairing a specialty. Our prices are reasonable. Clark & Carman, 1090 Arlington avenue. 6 17 1y

AUTOMOBILES washed while you wait. Washing autos is my business. I know how. My prices are reasonable. A trial will convince you. John Hurley, 150 East Fourth street. 6 2 4mo

MOTORCYCLES AND BICYCLES.

GORDON tires are guaranteed for 4,000 miles. To introduce the Gordon tires, note prices, for instance: 30x3 non-skid, $9.50; 30x3½ non skid, $11.75. We also have 1,000 seconds, from $5 up. 1,000 bike tires from $1 up. Tel. 858. Phil Mechanik, Front street, near Grove. Open until 9 p. m. daily. 6 6 3mo

GENERAL repairing of motorcycles and bicycles. Rubber tires put on baby carriages. Work done promptly and guaranteed. Complete line of bicycle sundries. L. Zeisel, 222 West Front street (two doors from Proctor's). 6 10 3mo

MACHINIST.

PRACTICAL machinist and engineer; expert automobile repairing; automobile axles and gears. Work promptly done. 'Phone 2435. C. F. Fulmer, 703 South avenue. 6 20 1y

HOME SEEKER.

I HAVE a lot on Watchung avenue, Hudson Terrace. Will build a house to suit you very reasonable. John Herrmann, 369 Somerset street; 'Phone 699-J. 6 28 tf

FOR SALE OR TO LET.

HOUSES for sale or to let, lots for sale in Plainfield or Scotch Plains. All kinds of insurance also. R. E. Myers, 208 Watchung avenue; 'phone 2693. 6 6 6mo

REAL ESTATE FOR SALE.

LOTS FOR SALE—Clinton avenue and Fourth street—Choicest lots in Plainfield; streets macadamized, flagged and curbed, $50 cash secures any lot, balance terms to suit, or will take back mortgage at 4 per cent. interest. Will help you build. Den. J. Galbraith, 605 Darrow avenue. 5 5 tf

FOR SALE—300 building lots on installments, five dollars down, other payments to be arranged. I also have a few houses that can be bought on easy payments. M. F. Gano, 315 Watchung avenue. 6 2 tf

INCOME property for sale, good paying investment. Address Investment, care of Press 4 16 tf

MONEY TO LOAN

MONEY TO LOAN on bond and mortgage. J. T. Vail. tf

MONEY TO LOAN—First mortgage security; property centrally located. L. A. Clement, attorney, Babcock building. 3 9 tf

MORTGAGE loans negotiated. Apply Wm. A. Coddington, Stirling Building. 6 12 tf

MONEY TO LOAN on mortgage. H. H. Linbarger, 197 North avenue; phone 955 tf

MONEY TO LOAN on mortgage. Manning & Curtis, 106 Depot Park. tf

MONEY TO LOAN on bond and mortgage. Mulford, opposite depot. tf

AUTO SUPPLIES.

WE MANUFACTURE and repair automobile radiators, lamps, fenders, bodies, windshields, drip pans, gasoline tanks, etc. Plainfield Auto Lamp and Radiator Works, 403 West Front street. 'Phone 338. 6 6 3mo

AUTO Tops, one-man tops, curtains and covers; seat covers for open and closed cars, cushions, limousine upholstery. J. H. De Ley, 34 Somerset street, French's building; 'Phone 869. 6 3 3mo

YOU have tried the rest; now try the best. Sole agent for Knight and Blackstone tires; also the Silver King and Burtley guaranteed red tubes. John R. Cline, 158 East Second street. 'Phone 265. Expert auto repairing. 6 6 4mo

FOR SALE

FOR SALE—Motorcycle, 1916 Indian power plus, fully equipped; guaranteed perfect; been run 300 miles; must sell; a real bargain for someone. Can be seen at Leo Zeisel's. 8 14 3

FOR SALE—Good old furniture. Apply at owner's residence, Miss H. Pfender, 140 East Ninth street; 'Phone 809-W. 8 14 6

FOR SALE—Road or farm horse, cheap. Charles Michaels, Scotch Plains. 3 30 tf tu-th

FOR SALE—Cedar wood for fences, arbors, rustic work, etc. John Mobus. P. O. Box 320, City; 'Phone 2538-J. 4 1 tf

FOR SALE—Cabbage and celery plants. William Bourgeois, 1378 Park avenue; 'Phone 417-W. 7 18 1mo

MOTORCYCLE bargain; 2 cylinder "Indian," in fine condition; tandem seat, searchlight. Inquire 1203 Putnam avenue, Plainfield, N J. 8 14 3

FINE celery plants. Thomas Mair, Mountain avenue, near Leland avenue. 8 11 tf

FOR SALE—Profitable grocery business, with horse and wagons, counters, etc. 220 Somerset street. 8 12 5

CONTRACTING.

GENERAL sewer contracting and cesspool building. Estimates cheerfully furnished. All work promptly attended to. M. Mango, 320 Richmond street; 'Phone 663. 6 15 6mo

GENERAL contracting of tinning and roofing. Sheet iron and metal worker. Furnaces set and repaired. Conrad Jacobson, 441 West Third street; 'Phone 1065-W. 6 16 3mo

FOR RENT

APARTMENTS for rent in the New Madison, from $25 to $30, according to location; 6 rooms, bath, and private hall; steam heat; city water and janitor service provided free. Wm. M. Stillman, 212 West Front street, or any agent. 8 8 6eod

MOVING PICTURE OR STEREOPTICON SHEET FOR RENT, big enough for the largest hall. Apply Daily Press office.

FURNISHED rooms to rent, housekeeping privileges. 1139 South Second street. 8 11 6

NOTICE TO THE PUBLIC.

DO YOU like home cooking? Try our popular priced meals. Courteous service. Eat here and be at home. Ahern's restaurant, successor to J. McDonald, 119 North avenue. 6 9 3mo

HAVE you tried our special 15c and 25c meals. The best in the city for the money. Home-made soup. Try our service. Clark's restaurant, 115 Watchung avenue. 6 16 3mo

WANTED—100 ladies and gentlemen to try the noon-day luncheon at the Kensington Hotel. The best in town for 35 cents. "Prompt and courteous service" is our motto. Try us. 6 9 1y

HORSE SHOEING.

SHOEING horses is our business. We know how—experts in this line. All work guaranteed. A trial will convince you. Martin & Kearns, rear 34 Somerset street; 'Phone 2339. 6 10 6mo

HORSESHOEING and general blacksmithing, also dealer in harness, blankets, robes, etc., auto oils and greases. John Bicknell, corner South avenue and Central street. 'Phone 1096-M. 6 21 1y

PRACTICAL horseshoeing and general jobbing Rubber tires put on a specialty. All work promptly done and guaranteed. George V. Hunt, 122 East Fourth street. 6 13 3mo

HELP WANTED—MALE.

WANTED—Men, all ages, at the Sample Clothing Store, 33 Somerset street, to buy $15, $18 and $20 sample suits at half price. $3, $4 and $5 shoes at half price. Call and see. 6 8 3mo

WANTED—Two strong boys to learn plumbing trade. Apply 600 Spooner avenue. 8 15 3

WANTED—A strong young man for factory work; steady employment; good place. Apply McKenzie Manufacturing Co., 765 North avenue. 8 15 2

WANTED—Blue print boy, aged seventeen, desiring promotion to drafting department; must have good references. Address Spicer Manufacturing Company, South Plainfield. 8 15 3

PLANING mill hands and cabinet workers. Standard Aero Co., 768 North avenue. 6 15 tf

TYPEWRITERS.

FOR RENT—All makes. We sell the very best quality of guaranteed rebuilt typewriters at less than New York prices. Repairing. Howard W. Boise, 138 North avenue. 6 10 1y

HELP WANTED—MALE OR FEMALE.

WANTED—Canvassers; state experience and references; good money for right party. Address W. C., care Daily Press. 3 22 tf

AUTOMOBILE TO HIRE.

ANYONE can afford to ride in an auto. Five passenger, comfortable touring car for $2 an hour. Special rates for trips. 'Phone 181. 6 24 tf

APARTMENTS WANTED.

COUPLE want to rent permanently five or six rooms, heat furnished, in apartment or private house; would also consider small bungalow within ten minutes' walk of North Avenue depot; references exchanged. Address, "W.," Postoffice Box 742, Plainfield. 8 14 6

3% on $500 checking accounts

The Business Man's Best Friend

Many a small business has grown into a big business by having a good banking connection.

The bank is of inestimable value to the business man and the advice of his banker frequently saves him from losses and puts him in the way of success.

This institution is in close touch with local business conditions and is in a position to extend every reasonable banking courtesy.

The Plainfield Trust Company

Capital and Surplus $600,000.00

ABRAMS

Special for this Week Only, Womens White Buck Sport Oxfords with Rubber Soles Values **$5.00**

AT

$2.89

M. ABRAMS
229-233 W. Front St.

Established 1868.

CHOICE PICTURES, DAINTY MIRRORS AND UNIQUE PICTURE FRAMES.

AT

Swain's
317 W. FRONT STREET, Plainfield, N. J.

Assortment larger than ever and prices very reasonable.

Artists' materials, Regilding, etc.

ORGANIZED 1864.

THE

FIRST NATIONAL BANK OF PLAINFIELD

A COMMERCIAL BANK WITH SAVINGS and SAFE DEPOSIT DEPARTMENTS

FOUR PER CENT INTEREST PAID ON SAVINGS ACCOUNTS

PLAINFIELD WINDOW CLEANING COMPANY
H. MARSTRICH, Prop.

Stores, Offices, Private Residences, New Buildings Cleaned, Scrubbed and Oiled. Office, 121 Liberty St.; Tel. 1945.

Our Special Sale
Of Tea Kettles Is Now On

You can get a first class nickelplated, copper tea kettle, while they last, for $1.00. Your choice of three sizes if you come quick.

BURN THE LITTER and keep the town tidy. We have a perfectly good RUBBISH BURNER for $1.00. There should be one in every yard. Think it over.

KEEP THE TOWN HEALTHY by using covered garbage cans, screen doors and windows, fly swatters, insect destroyers.

LET US SERVE YOU.

A. M. GRIFFEN CO.
THE BEST OF EVERYTHING IN HARDWARE.
119-121-123 E. Front St., Plainfield.
Two Phones, 5—6.

IRON WITH COMFORT DURING THE AUGUST WEATHER

MESCO ELECTRIC HOUSEHOLD IRONS

A necessary and practical household utensil.
Its use means the saving of time, patience and money.
Always ready when wanted. No odor and no unnecessary heat. Safe and sure. Can be used in boudoir, as well as in laundry or kitchen.
Absolutely Guaranteed. Selling at the Special Price of $3.00.

A Big Breeze for Little Money

We have a few Polar Cub Electric Fans which sell for $5.00. We are closing these out at a special price of $3.50. Give them a trial, they are well worth the money.

Store closes 12:30 Saturdays.

H.E. Gayle Hardware Co.
General Hardware and House Furnishings.
Tel. No. 398. Front St. and Park Ave.

WHERE THE SHARKS WON'T GET YOU

Camp Rams Horn
Halsey Island Lake Hopatcong

THOMAS M. MUIR, PROPRIETOR.

Board by the day or week—Finest Cuisine—Good bathing, fishing and boating—All summer sports on the 1916 program.

WRITE FOR PARTICULARS.

THE NEW STATEN ISLAND DRY CLEANING and DYING COMPANY
Has Removed to
110 Watchung Avenue
Next to Marchant's
Fancy Dying a Specialty Telephone 1913
BETTER QUARTERS MEAN BETTER SERVICE
And We Have the Best in Plainfield.

"Stirring news" today—war news, local news, store news.

ORGANIZED 1875

Carefully Consider

the choice of a bank as your depositary. In selecting the City National Bank you have the satisfaction of knowing that your funds are safe, and that you will have a banking service of exceptional merit.
Checking accounts are invited.
3% Interest on Balances of $500.00 and above.
4% Interest on Savings Accounts of $10.00 and above.

CITY NATIONAL BANK
PLAINFIELD, N. J.

No exchange on out-of-town checks. Our checks collectible at par through the Federal Reserve Bank of New York and New York Clearing House.

Harvey R. Linbarger
REAL ESTATE
INSURANCE
197 NORTH AVENUE.
Telephone 953.

Right Now a Jaunty Pair of White Shoes Is a Popular "Ticket"

Women who appreciate comfort and like to dress up to the weather. **White Shoes** will be in use for a good six weeks ahead—while any pair bought now will be right for all next summer.

Some of the good ones are—

Women's White Nu-Buck Patent Leather trim lace shoes.

White Canvas Button Boots and

White Calf Welt Pumps.

Values $4.00 and $5.00 (mostly all $5.00 grades).

At the Special "Let-Go" price of

$2.48

Store Closed Thursdays during August.

Van Arsdale's
127 E. Front St.

Have You Headache?

Do your Eyes burn or itch?
Do they feel tired or strained?
If so, have your Eyes examined;
Your glasses may need changing.

STILES & CO
Philadelphia Eye Specialists
AT 107 EAST FRONT ST.
EVERY THURSDAY.
Hours 10 to 5.

CORPORATION NOTICE

NOTICE TO CONTRACTORS.

The Common Council of the City of Plainfield, N. J., will receive sealed bids at the Council Chambers, 149 North Avenue, Plainfield, N. J., at a meeting of said Council to be held therein on Tuesday, September 5th, 1916, at 8:00 o'clock P. M., for the erection and construction of a City Hall Building on Watchung Avenue corner of East Sixth Street, in said City.

Plans and specifications and forms for proposals for such proposed building can be obtained by bidders on application to Messrs. Peck & Bottomley, Associate Architects, 597 Fifth Avenue, New York City by filing references for approval and depositing with said Architects certified check for $25.00, payable to the order of the Treasurer of the said City, which check will be held until the return of such plans and specifications. Also the plans and specifications may be examined at the office of the City Clerk, 149 North Avenue, Plainfield, N. J.

The work will be let in four (4) contracts: 1st—For General Construction; 2nd—For Plumbing, gas fitting and work kindred thereto; 3rd—For Steam heating; 4th—For Electrical work. Separate bids will be received for each of these contracts.

All bids must be on the forms furnished with the specifications and in compliance with the "instructions to bidders" accompanying the same, and accompanied by certified check on some solvent bank or trust company, payable to the order of the Treasurer of said City, to the amount of five per cent. of the bid submitted. Checks of unsuccessful bidders will be returned to such bidders. All bids must be in writing, enclosed in a sealed envelope addressed to the "City Clerk, Plainfield, N. J.", and endorsed on the outside of said envelope "Bid for City Hall contract" and must state explicitly upon what portion of the work the bid is based.

All bids so received will be then and there publicly unsealed and opened and the contents publicly announced and recorded. No bids will be opened by the Council before the time designated nor thereafter.

The Council reserves the right to reject any and all bids and waive any unessential formalities. Successful bidder will be required to furnish satisfactory bond of fifty per cent. of his contract.

Dated August 7, 1916.

(Signed) JOHN J. CARROLL,
City Clerk

8-15-12

ADVERTISEMENTS
—FOR—
NEW YORK HERALD, WORLD, TIMES, SUN, JOURNAL TELEGRAM, AMERICAN, BROOKLYN EAGLE, GLOBE
—AND—
NEWARK EVENING NEWS
RECEIVED
AT REGULAR OFFICE RATES.

PLAINFIELD DAILY PRESS
No Telephone Orders.
Cash Must Accompany Copy.

SERVICE

TO THE WORKING MEN OF PLAINFIELD

Work is now plentiful; wages are better than they have been for years. Are you going to save a portion of your wages to provide for possible future necessity?

Why not open an account in our Special Department, where we pay 4% interest, or subscribe to our 4% Plan of Systematic Saving? Either will help you accumulate a "Safety Fund." Do it now.

THE STATE TRUST COMPANY
At the Sign of the Clock. 201 Park Avenue.

PLAINFIELD THEATRE

OPENS NEXT
SAT. (Aug. 19)
MAT. AND NIGHT

ROSE SYDELL
AND HER FAMOUS
LONDON BELLES
ALL STAR CAST
JOHNIE WEBER
AND
BILL CAMPBELL

40 PRETTY GIRLS
In a Musical Burlesque Entitled
"A TRIP TO WASHINGTON"
Living Pictures
By Living Models.
Star Vaudeville Acts.
Other Special Features.

MAT. 2:15
25c, 35c, 50c

EVE. 8:15
25c, 35c, 50c, 75c, $1.00.

MON. Aug. 21
MAT. AND NIGHT

20th CENTURY MAIDS
WITH
JIM BARTON
IN
THE AVIATOR
Something New and Sensational.
All Lit Up By Girls

MAT. 2:15
25c, 35c, 50c

EVE. 8:15
25c, 35c, 50c, 75c, 1.00

SEATS NOW ON SALE FOR ABOVE ATTRACTIONS

WHY NOT HAVE YOUR BATHROOM TILED?
Bathroom, laundry and kitchen work a specialty.
Fireplaces, porches and vestibules tiled.

THOMAS H. ROSS
THE TILER
208 Watchung Avenue,
Plainfield, N. J.
Telephone Connection

A. H. ENANDER
SANITARY PLUMBING, GAS FITTING, STEAM AND HOT WATER HEATING.
Contractor for Sewer Connections
125 WATCHUNG AVENUE.

Hoagland's Express
W. H. CARRHUFF, Successor.
FURNITURE AND PIANO MOVING
OFFICE, 124 WEST SECOND ST
Telephone 8[illegible]

—A good many of the readers of this newspaper are "probable buyers" of your property. Do they know that it's for sale?

August Sale

All new snappy. This season's pumps that were selling ten days ago at $4.00 and $4.50, these we are closing out at **2.98**

All $3.50 Pumps at $2.68

Sizes Run Good Yet

We have another table of specials. Pumps that were $3.50, $3.75 and $4.00, sale price **1.15**

These are cheaper than house slippers, many customers taking two pairs.

Men $4.00 and $4.50 Oxfords at $2.98
Men's $3.25 Oxfords at $2.48

SOME SALE! Were you wise last week?

A. K. WILLETT
CLOSED THURSDAYS DURING AUGUST
107 PARK AVE.

Our Policy

Thirty years of supremacy in the handling of high grade merchandise has given us a fixed position in the public life of this vicinity.

We are again prepared to meet the wants of the men and boys of Plainfield to give the highest quality at the most moderate prices obtainable.

Here is the place to come for the things you need.

SCHWED BROTHERS
Front St. opp. Park Ave.

Summer Furniture

Whatever your needs may be either for the House, Porch or Lawn this store has prepared to meet your requirements for the summer months with a larger stock, more carefully selected patterns, at much lower prices than previously offered you at any other season.

Refrigerators, Porch Rockers, Lawn Seats, Window Screens, Screen Doors, Hammocks, Porch Swings, Couch Hammocks, Porch Seats, Porch Rugs, Children's Swings, Lawn Mowers, Garden Sets, Porch Screens, House Furnishings, etc.

TRUNKS, BAGS, SUIT CASES
Large Variety for Selection

L. B. VAN CAMP
Front and Somerset St.

Fruit Jars, Jelly Glasses
Stone Preserving Pots and
Rubbers for all Styles of Jars

J. W. GAVETT
318 West Front Street

The "buyer for the home" who does not read the ads is as unprogressive as the merchant who does not advertise.

You can make your task of "buying for the home" either a very irksome one or a very interesting and pleasant one. A habit of ad-study will make it ALWAYS INTERESTING and always full of ECONOMY POSSIBILITIES.

SATURDAY HALF-HOLIDAY.
Beginning April 29 and until further notice, the Daily Press will be issued at 1 p. m. on Saturdays.

PLAINFIELD DAILY PRESS

THE WEATHER
Fair tonight and Thursday variable winds.
Highest yesterday, 28; lowest this morning, 60.

Established May 10, 1887. TEN PAGES PLAINFIELD, NEW JERSEY, WEDNESDAY, AUGUST 16, 1916. TEN PAGES Two Cents a Copy, $5 a Year

WESTCOTT ASKED TO PLAINFIELD

Democrats Here Invite Him to Carry Fight to Martine's Home.

THE DATE IS NOT FIXED

May Make Several Speeches In Union County—Those Behind Attorney General Here Not Known—Statement to Public.

Attorney General Westcott will carry his fight against Senator James Martine into Plainfield, the home of the Farmer Orator. Just when he will appear here has not yet been announced, but a number of local Democrats who are Westcott supporters have organized for the purpose of arranging Westcott meetings in Union county, and their invitation has been accepted by the candidate they favor.

Those who are behind the Westcott boom in Plainfield announce that they "resent the attitude of Senator Martine towards the administration in general and toward President Wilson in particular," and they predict that Farmer Jim will have serious opposition even in his own city. The local Democrats who are giving their time and energy to the Westcott campaign are not known, but will probably be prominent enough in the next few weeks to stand out clearly before the people. Following is a statement given out with the announcement that Judge Westcott would speak here:

"Dissatisfaction with a course pursued by Senator Martine arose early in his Senatorial career. Those who have followed the political fortunes of the Plainfield Senator are well aware that he owes his seat in the Senate to President Wilson alone. A candidate who had run for every office within the gift of the people of Plainfield, Union county, and the State with defeat always as a result, he did not win until Woodrow Wilson said the word that permitted him to have a clear field for election after the primaries of that Presidential year.

"It was the belief of all whose votes had seated Martine that he owed his political being to the President and that it was his duty to stand shoulder to shoulder with the President in those stirring days when Mr. Wilson was whipping House and Senate into line and compelling them to live up to platform pledges.

"In the more critical fights that arose Martine could be counted on to line up with the opposition, explaining in his vote in some instances as acts of Senatorial courtesy. Since Senatorial courtesy in the Senator's view is paramount to party fealty, the voters are eager to see him supplanted by a man tried and true and one whose loyalty can never be doubted.

"Judge Westcott is a brilliant and forceful speaker. It is assured that his appearance in Plainfield will bring forth a big audience to greet him, for all know that none is better qualified to dissect utterances of the Republican Presidential candidate than he.

"Some of the leaders of the Democratic party in Plainfield were loathe to take the initiative in inviting Judge Westcott to Plainfield and arranging the meetings here, saying that they deemed it discourteous to Senator Martine, but there were others in the party who have no such qualms and these men will work hard to make the meeting one of the biggest ever held in Plainfield.

"In a recent letter to friends in Plainfield Judge Westcott said that he hoped to attend the annual picnic of the Union County Democratic Club this month, and then, no doubt, many of those who have remained in the background so far, will come forward and join in the invitation to the Attorney General to come to the county and address its voters."

RESCUE MISSION MEETING.

The Christian Endeavor Society of the Wilson Memorial church, Watchung, will have charge of the meeting at the Rescue Mission Thursday evening. George W. Winans will be the leader. This meeting will take the place of the regular Friday evening Christian Endeavor service at Wilson Memorial church.

Lake Hopatcong $1 Excursion

Every Sunday and holiday until September 10, incl., via New Jersey Central, leaves Plainfield 9.10, Dunellen 9.15, Bound Brook 9.24, Somerville 9.32 a. m.—Adv. 8 16-18 ***

BOARD OF HEALTH ORDER

Parents are hereby warned not to take sick children on the public street for any purpose whatever.

If a child is sick, call a physician. The Health Department has learned that a child from out of town was brought to Plainfield on the trolley car, the child at the time showing the beginning symptoms of Infantile Paralysis.

KEEP YOUR CHILDREN HOME.

—Press want ads. pay.

WARD CLUB LAUDS CALKINS' SERVICE

President Hetfield Urges G. O. P. Leaders to Endorse Present Mayor's Term.

Unanimous endorsement of the administration of Mayor Leighton Calkins and outbursts of political eloquence delivered by prominent members last night led to the passage of a resolution by the First Ward Republican Club to request the Mayor to reconsider his statement that he would not be a candidate for re-election this year. This was the initial session of the club preliminary to launching an active campaign on behalf of the G. O. P. this fall and the following offiers were elected: President, Walter L. Hetfield, Jr.; vice-presidents—First district, Vincent W. Nash, Jr.; Second district, Elias H. Bird; Third district, William L. Gloak; Fourth district, Charles Smink; secretary, Walter Firstbrook; treasurer, Robert McCormanck.

Discussion regarding councilmanic candidates was of an informal nature and President Hetfield appointed the following committee to sort the timber: Joseph Allen, Elias N. Bird, S. P. T. Wilbur, Albert I. Littell and Daniel McCormack. The candidacy of City Judge William G. De Meza for re-election was endorsed as was also the candidacy of former Mayor James Buckle for the Union County Board of Freeholders. Names for councilmanic material will be submitted at the next meeting, which will be held August 29.

Many expressions of approval regarding the service rendered to the city by Mayor Calkins and confidence in his ability to handle municipal affairs in an efficient and faultless manner were heard at the meeting, notable among the addresses being those delivered by President Walter L. Hetfield, Jr., City Judge William G. De Meza, Councilman Charles Sminck, Judge William Newcorn and City Clerk John J. Carroll.

In placing the subject of inducing Mayor Calkins to reverse his decision regarding re-election President Hetfield declared that during his four years' connection with the corporation counsel's office he had become intimately acquainted with the chief city executive's office and believed that during Mayor Calkins' term the duties had been discharged in a manner that called for very favorable commendation. He stated that the present incumbent had given his unstinted time and attention to the affairs of the office and that various important measures in which Mayor Calkins was the initial mover are now in progress of completion and for this reason, if for no other, he should be returned this fall. Mr. Hetfield's plea for support struck a popular chord and the enthusiastic endorsement of the entire club was the outcome.

TO SING "AVE MARIA" AT PROCTOR'S MONDAY

Gounod's "Ave Maria," the popular classic, which was to have been rendered at the City Park under the auspices of the Public Recreation Committee on last Sunday by Mabel Hornidge, the popular soloist now singing at Proctor's Theatre, will be rendered by Miss Hornidge at Proctor's on Monday afternoon and evening at all performances. The management have had so many requests because of the disappointment occasioned by the cancellation of the last concert at City Park that they have arranged for Miss Hornidge to give the patrons of Proctor's the benefit of this selection on Monday. Miss Hornidge will doubtless add new laurels to her ever increasing popularity and Monday, August 21st, will be a gala day for lovers of such a classic as "Ave Maria."

BOND OF KLINE IS INCREASED TO $4,000

Charles A. Kline, of 823 South Sixteenth street, Newark, who was arraigned before Judge W. B. Toucey in Westfield last Wednesday evening on complaint of Lieutenant William McNeely, of the Westfield police department, for entering several vacant houses and removing plumbing and other fixtures, was given another hearing Monday on a complaint made by Motor Vehicle Inspector Harry M. Shedd.

The complaint was made before Recorder Springstead, and charged Kline with having illegally used an automobile number on a different car than that for which it was issued. The license number which Kline used in traveling about the town on the Ford car which he drove last Wednesday was 2650. The records show that this number was issued to Kline for a Metz touring car and not for a Ford auto by Chief of Police Rosencrans. As a result of Monday's complaint Kline was held under an additional $2,500 bail, bringing the total amount of the bail to $4,000. He was committed to the county jail Monday afternoon. He was already under $1,500 bail on the breaking and entering charge, and could not furnish the security.

—That funny fellow Scoop is on the classified page.

NEW CHARGE FOR FATHER M'GRATH

Popular Stony Hill Priest Goes to Hackettstown Saturday Next.

HAS DONE GOOD WORK

Parish In the Mountains Has Prospered Under His Guidance—Succeeds Rev. P. J. Quinn—Father Waldron Comes Here.

It was announced yesterday that Rev. Joseph A. McGrath, who has been pastor of St. Mary's church at Stony Hill and of St. Vincent de Paul's church at Stirling for the past three years, has been transferred to the Church of the Assumption in Hackettstown. There Father McGrath will be pastor, taking the place of the Rev. P. J. Quinn, who recently died. The churches at Stony Hill and Stirling will be taken care of by Father Waldron, at present stationed in New Brunswick.

Father McGrath has been a priest for nine years, coming to Stony Hill from Asbury Park, where he was an assistant curate. During his stay there he made many friends and did much for the two parishes under his care, removing the debt on the Stony Hill church and building a hall. The parish is in an unusually flourishing condition, and was made so almost entirely by the efforts of Father McGrath. The transfer comes in the nature of a promotion in recognition of the good work accomplished by the priest. The appointment was made by Rt. Rev. James A. McFaul, and will take effect next Sunday, inasmuch as the sudden death of Father Quinn has left the Hackettstown parish without a priest.

Owing to the fact that the change will be made so quickly, Father McGrath will be unable to bid good-bye to his many friends in this city and elsewhere. He wishes to thank all those who have so kindly helped him in maintaining his parish in the hills. Many Plainfielders have planned to attend the social and dance to be held in Stony Hill this evening, and they will be afforded an opportunity of saying good-bye to Father McGrath.

It was rather a coincidence that the transfer of Father McGrath to the Church of the Assumption was made on the Feast of the Assumption, August 15. It is thought that Father Waldron will take charge of the Stony Hill and Stirling parishes on Sunday, and that he will continue to hold the social gathering that have been so successful in the past.

SICK BABIES NEED CRIB AND A CARRIAGE BADLY

The Charity Organization Society has two needs in this season so hard for babies. One need is a small bed or crib so that two children now sleeping with parents may sleep alone. Another child needs a baby carriage so that she may be taken to the baby clinic twice a week. In one of these families the father is absent; in the other, incapacitated, so help given will assist mothers who are struggling under heavy burdens. Persons desiring to supply either of the articles mentioned will please telephone 103.

JUDGE DE MEZA ANNOUNCES CANDIDACY FOR RE-ELECTION

Following the unanimous endorsement by the First Ward Republican Club last night, William G. De Meza told a reporter for the Daily Press this morning that he would accept the nomination for re-election as city judge at the coming election on the Republican ticket. In a few days a petition will be circulated in his behalf, and so far there does not appear to be any opponent in the field.

Judge De Meza is now completing his second term and sixth year as local police magistrate and appears to be the only logical candidate for the next three years. A number of important changes have come over the police court since Mr. De Meza has been on the bench and a considerable portion of the rougher element has been quieted.

TROPICAL STORM COMING.

Washington, Aug. 16.—The Weather Bureau gave out the following advisory warning this morning: "Tropical disturbance apparently centered about 200 miles south of Central Cuba, moving west northwest. Storm is of greater intensity than indicated by earlier reports. It will doubtless reach Yucatan Channel Thursday afternoon."

LADIES' AID TO MEET.

The Ladies' Aid Society of the German Reformed church will hold its monthly meeting at the home of Mrs. Menzenbach, 107 Somerset street, tomorrow evening at 8 o'clock.

COTTAGE PRAYER MEETING.

There will be a cottage prayer meeting held tomorrow afternoon at 3 o'clock at the home of Mrs. George Wallace, of 916 West Third street.

JUSTICE CLARK DIES SUDDENLY

Prominent Scotch Plains Resident Victim of Uraemic Poisoning.

WAS 78 YEARS OF AGE

Long Identified With Progress of Community—Was Veteran of the Civil War—Justice Twenty-seven Years.

Joseph Clark, oldest resident and justice of the peace at Scotch Plains for more than a quarter of a century, died suddenly at his home on Front street, shortly after noon today, of uraemic poisoning. He was in his seventy-eighth year, and was around his usual duties about his farm this morning.

Mr. Clark had lived in Scotch Plains all of his life, and was one of its pioneer farmer. At the outbreak of the Civil War he joined Company I, Third New Jersey Volunteers with a number of other Scotch Plains boys, and served with merit throughout the four years of strife. When he was mustered out at the end of the war he returned to his farm on the outskirts of Scotch Plains and has conducted a dairy business along with his farming ever since.

As justice of the peace for the past twenty-seven or eight years his fame as a magistrate reached even to New York, and some of his decisions in cases famous in the annals of Scotch Plains history found their way into the metropolitan papers. Until the law was passed in New Jersey prohibiting justices of the peace from performing marriages, he was well known all over the State as the "marrying justice."

Many were the times that he was awakened in the early morning hours to perform the ceremony for some young couple, oftimes elopers from New York and other places.

Besides a wife, Mr. Clark is survived by six children, three sons and three daughters. The sons are Fred, Clinton and George, all living in Scotch Plains, and the daughters are Mrs. Fred Clauson, who makes her home with her parents; Mrs. C. E. Smith, of Plainfield, and an unmarried daughter, who also lives at home.

Arrangements for the funeral have not yet been made.

N. Y. STRIKE AGAIN SEEMS IMMINENT

Workmen Say Street Railway Company Violated Agreement.

New York, August 16.—Charging that the Interborough Rapid Transit Company has violated its agreement with workers, motormen and conductors on all lines today threaten another strike.

After a session of union men that lasted throughout the night at Lyceum Hall, Eighty-sixth street and Third avenue, William B. Fitzgerald, general organizer of the union, said that the New York Railways Company would be given twenty-four hours to reply to new demands made by the men.

"If we do not get a satisfactory answer," said Fitzgerald, "we will call a strike within twenty-four hours. We are twice as strong as we were a week ago, because we have organized the men in the barns and the power houses. If the company wants a fight it will get it this time."

TENT MEETING TONIGHT.

There will be evangelistic services held tonight at 8 o'clock under the auspices of the Christian and Missionary Alliance in the Gospel tent located on Watchung avenue, between Front and Pearl streets. There will be special music and an old-time gospel service. Services are held every evening but Monday.

EMERGENCY!

By order of the Board of Health, which will be effective until further notice, all hotel keepers, landlords, tenants and householders generally, are hereby requested to report daily to the Board of Health, between the hours of 8 a. m. and 5 p. m., the arrival of all persons from out of town, INCLUDING PLAINFIELD PEOPLE WHO HAVE BEEN ABSENT FROM THE CITY (DAILY COMMUTERS EXCEPTED). Such report should state the name and residence of the person making the report; and also the names and ages of the parties from out of town and the locality from which they came. The report may be made personally at the Board of Health office (No. 104 East Front street), or by telephone (No. 646). The purpose is to place full information at the command of the Board of Health for such inquiry and investigation as it may deem necessary.

T. R. CHANDLER,
Health Officer.

ONE DEATH HERE, NO NEW CASES

Warren Township and Scotch Plains Find Patients, However.

DUNELLEN BOY DIES

Forty Adults and Twenty Children Quarantined In Poggio House Where Two Paralysis Cases Have Developed—New Health Rules.

One new case in Warren township, another in Scotch Plains, and a death each in Plainfield and Dunellen is the infantile paralysis report for this community for the past twenty-four hours.

The Warren township patient is a brother of the boy who died at Poggio's boarding house on Sterling road, yesterday morning. It was reported that this case was in Watchung, but health officials found that it was just cross the border line. The boy who died was not the son of the proprietor, but Arthur Gatti, member of a family that came from Brooklyn last Sunday. His brother, a few years older, has developed paralysis.

In the Poggio house there are forty adults and twenty children, all under absolute quarantine for the next two weeks. The child that had paralysis has been removed to an isolated house in a nearby field, and will be treated there.

Watchung health officials met in emergency session last night. They were called in the belief that the Gatti case was in North Plainfield townshnp, but decided to co-operate with Warren township in every possible way.

The new case in Scotch Plains is that of Hamilton Allston, 2-year-old son of Mrs. William Allston. Mrs. Allston came from Brooklyn about five months ago to keep house for Robert Hodge on Westfield avenue. Her son has been complaining for several days, and Dr. Sinclair, after a consultation with Dr. Hedges, of Plainfield, this morning pronounced the case paralysis. This is the third ase in Scotch Plains.

Herman Eder, the 14-year-old son of Mr. and Mrs. Philip Eder, of Columbia street, Dunellen, died early this morning of infantile paralysis, after an illness of only two days. The boy's throat was paralyzed. It had been known that death would occur yesterday afternoon when Drs. Hedges and Whitford held a consultation. The funeral was held at 3 o'clock this afternoon. The house quarantine will be continued for a period of two weeks and a semi-quarantine on the street for the same period of time. Officers will be kept constantly on duty, three shifts being employed.

The boroughites are highly alarmed this morning because the parents of the departed boy had taken every precaution to prevent him and their other children from being infected. They kept them off of the streets, made them use an antiseptic throat gargle and a nose spray and had entertained no visitors from out of town.

John Arandell, 2½ years of age, colored, of 639 West Fourth street, who was stricken with infantile paralysis on Sunday last, died yesterday afternoon. Interment will be this afternoon in Hillside cemetery.

The death of the Arandell child makes the third in this city from the plague. All of the other victims of the disease are reported to be either improving or holding their own.

The following information regarding the new quarantine regulations was issued at the Board of Health office this morning and will be carried out in every detail by the health authorities.

"The new chapter of the State Sanitary Code, now effective, refers only to children under 16 and does not affect adults. It requires that all children coming into the State or passing from one municipality to another within the State, shall have a certificate from the health authorities of the place from which they came.

"Whenver it is desired that a child leave town the following procedure is necessary:

"A certificate as required by the State Department of Health must be secured at the office of the local department.

"If the child can write the certificate must be signed by him; if not, then the parent or guardian must sign it.

"The certificate is good only for twenty-four hours after the time of arrival at the destination.

"The following procedure must be observed when a child under 16 arrives in the Plainfields:

"The certificate issued by the health authorities from whence they came, must be filed at the local Health Department office.

"All such children will then be quarantined to the premises at which they are to stay for a period of two weeks.

"If it is desired that visiting children return to their homes within the two weeks, the Health Department must be notified and the necessary certificates issued.

"During the present emergency the Plainfield Health Department office is open daily (including Sundays) from 8 a. m. to 5 p. m."

—Try Press want ads. They pay.

S. L. RICHTMYER, 45, DIES AT HOME HERE

Was Prominent Real Estate Dealer In New York—Ill Many Months.

After months of suffering borne with great fortitude and patience, Sylvester Lord Richtmyer, aged forty-five years, passed away yesterday afternoon at 2 o'clock at his home, 721 Monroe avenue. Although a comparative stranger in Plainfield, Mr. Richtmyer had made many warm friends since taking up his residence here. He was a member of the Crescent Avenue Presbyterian church, having taken his letter there from the Madison Avenue Reformed church, of New York city.

For many years he was identified with real estate interests in New York, and at the time of his death was president of the Shen-o-Rock Mineral Springs Water Company, of Baldwin street, New York.

Beside his mother, Mr. Richtmyer leaves a widow and one son, a boy of eleven years. Services will be held at his late residence, tomorrow afternoon at 5 o'clock and interment will be in Hillside cemetery.

RALROAD MEN TO SEE PRESIDENT TOMORROW

Washington, Aug. 16.—Secretary Tumulty announced that President Wilson would meet the entire party of representatives of the Brotherhoods tomorrow morning. They will be received in the East room.

Off For Washhington.

New York, Aug. 16.—At a conference in New York this morning with W. S. Carter, chief of the Brotherhood of Locomotive Firemen and Enginemen, the 640 district chairmen of the four railroad Brotherhoods arranged to leave for Washington on regularly scheduled trains this afternoon.

CHARLES TROTTER CHARGED WITH RECKLESS DRIVING

Charles Trotter, of 155 Duer street, had a preliminary hearing before City Judge William G. DeMeza this morning and will be arraigned tomorrow morning to answer a charge of reckless driving preferred against him by Benny Perlmutter, of 505 West Third street.

Trotter was driving his automobile on Liberty street early last night when he ran into Perlmutter and knocked him from his bicycle. Perlmutter charges that Trotter did not stop to see if he were injured, but made a getaway.

W. B. EMMONS, CONTRACTOR, DIES FROM HEART FAILURE

William B. Emmons, a contractor for many years in the borough of North Plainfield, died suddenly thhis North Plainfield, died suddenly this suddenly stricken while on the street, and was taken to the office of Dr. Albert Pittis, on East Front street, where he died a few minutes later. Mr. Emmons was forty-seven years of age. He is survived by a wife and fourteen children. He lived at 205 Duer street, in the borough. Mr. Emmons was one of the best contractors in this community, and was in business for himself for many years. The body is at the undertaking parlors of J. J. & C. A. Higgins. Funeral arrangements have not yet been made.

CIVIL SERVICE EXAMINATION.

A New Jersey civil service examination, open to male residents of the State, will be held Wednesday, September 6, 1916, for the position of chemist at Jersey City, salary $3,000 per annum. The incumbent will be required to furnish at his own expense whatever assistance he may need in doing the city's work. Candidates must be in good physical condition and free from any defects that would prevent their rendering efficient service. They must have a degree of bachelor of science from a recognized college or scientific school, its academic equivalent, or experience along such lines as would tend to qualify a candidate for the position. They must also have had at least two years' laboratory experience in food and water analysis.

GIRL RUNAWAY FOUND.

Joseph Houseman, of 360 Bank street, Newark, came to this city last night and took his daughter, May Houseman, back to her home, from which she had run away last Friday. Mr. Houseman found his daughter had left home with a New York man and come to Plainfield. After the local police had been notified she was found at an East Seventh street boarding house. Mr. Houseman did not want to make any charge.

Mrs. Pray, of East Sixth street, is stopping at The Pines, Branchville.

Mrs. J. R. Kelly, of East Front street, has returned home after some time spent at Asbury Park.

RUSSIANS TAKE GATE TO HUNGARY

Rapid Advance In Galacia Continues—Many Prisoners Captured.

GERMANS DENY LOSSES

Terrific Fighting Develops Near Dniester River—Bucharest Proper Charges Kaiser Would Give Austrian Territory to Roumania.

Petrograd, Aug. 16.—Jablonica, one of the most important gateways through the Carpathians to the Hungarian Plains, is in the hands of Russian troops who have advanced southwest of Kolomea. They have taken nearly 1,500 additional prisoners.

In the meantime the rapid Russian advance in Galicia continues. Russian troops are crossing to the western bank of the Zlota Lipa and the Bystritza-Solotsvina, and are advancing along the Upper Stripa.

Berlin Reports Repulses.

Berlin, Aug. 16.—"All Russian attacks against the Luh and Graberka sectors, south of Brody, failed," said the latest official report on the eastern campaign.

"The army of General von Bothmer completely repulsed strong attacks, some repeated frequently, in the Zborow-Koniuchy sector (between the upper Stripa and Zota Lipa) on the high road from Brzezany and Potuory to Kozowa (farther south), and west of Monasterzyska (west of Buczacz), with very heavy losses to the Russians."

Report Bremen Is Safe.

Berlin, Aug. 16.—The submarine merchant ship Bremen is known to be safe, but she is still a considerable distance from New York.

Somme Fighting Light.

London, Aug. 16.—There was a severe artillery duel on the Somme front last night, but only minor infantry actions were reported today by the British War Office.

Hungarians Fighting Fiercely.

Vienna (via Berlin wireless), Aug. 16.—Terrific fighting has developed in Galicia between Hungarian troops and Russians on the front lying between the Dniester River and a point south of Alocze, says an official statement dated August 14 made public by the War Office.

Bring Up Reinforcements.

Pinsk, Russia (via London), Aug. 16.—According to word reaching here, large Russian reinforcements have arrived at the Stockhod front on forced marches from Sarny, where, it is learned, Russia has accumulated a vast number of men and guns.

Would Sacrifice Austria.

Bucharest, Aug. 16.—The newspaper Epocha states that Germany has proposed territorial compensation to Roumania at the expense of Austria-Hungary as a reward for continued neutrality.

FATHER BOGAN ON MARTINE'S HUMANITY

Says Senator Has Not Lost By Appeal For Life of Casement.

Of the many hundreds of letters received by Senator Martine, of New Jersey, from all parts of the State of New Jersey and the United States, commending him for his efforts to save from execution the late Sir Roger Casement, none stand out with greater prominence than that of our own Rev. Father Bogan, rector of St. Mary's church, who, seeing in the Congressional Record a quotation from one of his letters to the Senator wrote from the quiet of his vacation study:

"My dear Senator: I am indeed gratified to know of the value you put upon my congratulation on your effort—though futile—to save the life of Sir Roger Casement, and the honor you have accorded my words in reading them into the official record of Congress. Long before this note reaches you, the world will have known of his execution. It needs not the sight of the seer to read in prophesy the page not yet written in the history of Ireland—the Nation—that from such failures for humanity her final triumph shall come.

"You have added a new name to the long list of fearless men who, not of the nation nor of the Faith of her people, have risked—but not lost—popular favor in daring to be right in fact and in form of stating it. Placating pleadings voiced in accents angelic had as much hope from England's heart as the demand made in the name of humanity by you. Though Sir Roger has gone but a little before our following, he has not died but shall live even though it be that

"'The dreamer lives forever
But the toiler dies in a day.'

"Very truly yours,
"B. M. BOGAN."

Store Opens 8:30 A. M., Closes 6 P. M. Daily Except Saturday

A. E. FORCE & CO.
"THE WHITE STORE"

Mid-Summer Clean-Up Sale Is Still Continuing in Our Cloak and Suit Department

GET THE HABIT—GO TO FORCE'S

LADIES' PONGEE SUITS

Formerly sold at $12.98, midsummer clean-up sale price **7.98**

MISSES' AND LADIES' WHITE VOILE AND ORGANDIE DRESSES

Formerly sold at $12.50, $14.00 and $16.00, midsummer clean-up sale price... **7.98**

MISSES' AND LADIES' WASH SKIRTS

English repp, pique linen, gabardines, silverblooms, Bedfords and all kinds of stripes; belt sizes 23 to 38 inches; length 35 to 42 inches; formerly sold at from $1.00 to $3.98, midsummer clean-up sale price—
79c, $1.50, $1.98 and $2.98

LADIES' WHITE SERGE SUITS

Formerly sold at $25.00, midsummer clean-up sale price **12.50**

One lot of Misses' and Ladies' Colored Dresses, consisting of dotted voiles, sport stripes and ginghams; formerly sold at $2.98 and $3.98, midsummer clean up sale price, $1.50 and **1.98**

LADIES' MISSES' AND CHILDREN'S BATHING SUITS

Formerly sold at from $1.25 to $5.00, midsummer clean-up sale price—
79c, $1.50, $2.98, $3.50

OUR FAMOUS DOLLAR WAIST

Midsummer clean-up sale price **79c**

SILK WAISTS

Formerly sold at $2.00 and $2.50, midsummer clean-up sale price **1.59**

Wash Goods Remnants

2,000 Short Lengths left from our Midsummer Clean-up Sale will be sold at about Half Price. Lengths from 2 yards to 8 yards of all kinds of Wash Materials, white, plain colors and fancies, will be plainly marked and displayed on centre aisle tables. Some great bargains for the early shopper.

Don't Fail to See Our Great Bargains in Women's, Men's and Youth's Shoes, at About Half Price

Store Opens 8:30 A. M., Closes 6 P. M. Daily Except Saturday

DUNELLEN

All the Happenings of the Day in Plainfield's Hustling Suburb.

DUNELLEN COUNCIL TO FIX NORTH AVENUE

Situation There Demands Instant Action, Decides Borough Officials.

There was a short adjourned session of the Mayor and Common Council last evening at which all of the councilmen were present.

There was a general talk over what to do with Washington avenue as a result of the petition which was filed at the last Council session praying that it be improved and it was decided to look into the methods of building roads by assessment as practiced by other municipalities.

Speaking of the condition of North avenue south of the trolley tracks, the Mayor said that it is high time something be done towards fixing that part of the road. In answering an inquiry as why the sewer contractor had not attended to this, Borough Engineer Churchill stated that the Public Service Gas Company has Contractor Lentz, who is doing the road work, scared. It seems that the company has told Mr. Lentz that if he put his steam roller on that side of the road it might be blown up as a result of its depressing the earth to such an extent that the gas main would be broken. After some discussion it was decided that it was the duty of the sewer contractor to get together with Mr. Lentz and the Public Service Gas Company and relieve the situation so that something can be done towards improving the road.

Councilman Craig, of the fire and water committee, was authorized to purchase 200 feet of hose for the fire department.

Engineer Churchill, who is inspecting the sewer, says that he has looked through three miles of pipe to date and that with but a couple of minor exceptions everything is all right.

Bills aggregating $50.90 were ordered paid; $26.40 of this amount is chargeable to the Board of Health.

The monthly report of the borough treasurer showed a cash balance of $854.44.

PARALYSIS STOPS WORK ON BARN IN GLADSTONE

As a result of a case of infantile paralysis developing at Gladstone Saturday, James Brady, who is having a $250,000 barn erected there, has discontinued work on the building for the present. This information is obtained through Edward J. Herlich, the local electrician, who is one of the 200 mechanics effected.

Miss Vanita Zimmerman, of Flemington, is visiting her grandfather, Paul Kratzel, of Front street.

Mrs. A. E. Smith, of Front street, is entertaining her sisters, Mrs. Elwood Bolmer and Mrs. Thomas Bitner, of Allentown, Pa.

The Rev. F. S. Jaminson will lead the union prayer service to be conducted by the Presbyterian and Methodist churches in the lecture room of the Methodist church, this evening.

Supervising Principal G. H. Rentschler, of the local schools, has returned from a visit to his home at Ringtown, Pa.

Mrs. Maurice L. Rarick is entertaining her father from out of town.

William E. Taylor, of Jersey City, will deliver the sermons at the union services of the Presbyteria and Methodist churches, to be held in the Methodist church at 11 a. m. and 7:30 p. m., Sunday.

Mrs. Elizabeth Todd, of North avenue, has been entertaining her daughter, Mrs. Edward Slingland, of Newark.

Paul Kratzel, Gustav Winter and Richard Mann spent Monday and yesterday in fishing at Barnegat Bay. They caught in the neighborhood of 300 sea bass and porgies.

Mrs. Thomas Taylor and daughter have returned from a vacation visit in Pennsylvania.

Willard Tomlinson has taken a position in the Charles S. Day grocery.

Elmer Barrett, the local wholesale produce dealer, is on the sick list.

Alexander Stillwaggon, Jr., cut one of his fingers quite badly yesterday while performing his duties at the plant of the Harris, Silver, Baker Company.

Mr. and Mrs. William H. Thornton, of South Plainfield, visited friends in town last evening.

At the meeting of the Township Board of Education held last evening, it was decided not to open the schools on account of the infantile paralysis plague until October 2nd.

—That funny fellow Scoop is on the classified page.

PLEASE NOTE!

We close every Thursday in August, as in past seasons.

"Our Employes' Recreation Days"

We would appreciate your co-operation by shopping on other days during this hot month.

TEPPER BROS.

Scotch Plains, Fanwood

After the street departments of the borough and township have been working jointly on Westfield road for some weeks, that thoroughfare is in good condition for the first time in several years.

Miss Dorothy Tuttle, of Martine avenue, is spending the week with friends near Providence, R. I.

Mr. and Mrs. James Mineszek, of Midway avenue, have been visiting friends at Bradley Beach.

Miss Marion Johnson and Russell Johnson, of Westfield avenue, left this morning for Lake Hopatcong to spend several weeks.

A routine meeting of the Fanwood Fire Company was held in the fire house on Watson road last night.

A dance and minstrel show will be conducted by the young people of the Stony Hill Catholic church in the Stony Hill parish house tonight.

The borough and township authorities are going to stringently enforce the new State quarantine order and have had cards printed stating the requirements and had them posted in conspicuous places.

Wright McAnneny, of North avenue, is spending the week at Rutherford.

Miss Catherine Taylor, of Boonton, is visiting Miss Alice Knight, of Tilliston road.

Harold T. Bonnell, of Forest road, is enjoying a two weeks' vacation.

South Plainfield.

A special meeting of the Board of Health of this township was held in New Market on Monday evening in reference to the epidemic of infantile paralysis which is sweeping the country and which has already claimed two victims in this township. The Board is preparing to take stringent measures in an effort to prevent the disease from gaining any more victims and it is expected that South Plainfield and New Market will be under strict quarantine in a few days.

The Board resolved that children under 16 years of age should not enter or leave the township unless they have a health certificate from a doctor and also signed by the health officer. They also invested each member of the Board with the power of signing these certificates. A thorough investigation will be made of children who recently moved to this place to see if they have the proper certificates.

The Board also resolved to inaugurate a vigorous campaign throughout the township for cleanliness, safety and quarantine and earnestly requests the support and co-operation of all citizens.

Miss Helen Marran was tendered a surprise party at her home on Monday evening by a number of her friends. The dining room and lawn were elaborately decorated for the occasion. The evening was greatly enjoyed in playing games, singing and dancing. Miss Katherine Kaine played a number of selections on the piano, while Miss Alice Snyder rendered several solos. Eugene Riley, the local comedian, proved to be a splendid entertainer. Supper was served at a late hour. Those present were: The Misses Margaret and Katherine Kaine, Mary and Theresa Swinock, Dorothy Phillips, Alice Snyder, Anna Hamilton, Mary Cunning and May and Helen Marran, Eugene Riley, James Leahy, Jr., William Place, Martin Kaine and George Kraft.

Thomas Gerrity has been entertaining his son, John Gerrity, of New York.

The regular monthly meeting of the South Plainfield Building and Loan Association was held in the firehouse last night.

Mrs. Frank Miller, formerly of this place but now of North Plainfield, was the guest of friends here yesterday.

The condition of O. A. Bunn, who was taken to Muhlenburg Hospital Monday afternoon with appendicitis, is reported as favorable. Mr. Bunn has been resting quite comfortably since he has been in the hospital and the doctors are not positive whether an operation will be necessary.

Edgar Carter is now able to be around after being detained at home for the last week with a sprained ankle. Mr. Carter expects to resume his work at Spicer's this evening.

Miss Hazel Beddlemen, of Scranton, Pa., has returned to her home after spending a few weeks with her cousin, Miss Florence Gordon.

William Place, of Brooklyn, is spending a few days with his aunt, Mrs. B. Cunning.

Mrs. Melvin Shrope has returned to her home after being the guest of her daughter, Mrs. Charles Terry, of Plainfield.

"TWILIGHT SLEEP" GIVEN UP--CALLED DANGEROUS

Baltimore, Aug. 16.—Johns Hopkins Hospital has practically disapproved the "twilight sleep" method in child birth. The hospital authorities abandoned experimental use of the method more than nine months ago. The conclusion reached is that it is too perilous, that the menace to the life of the child is too grave to warrant its use except under the most favorable circumstances.

After more than a year's use of the twilight sleep drug, scopalomin, the obstetricians found that it could be safely used only under exceptional conditions because of questions regarding the proper dosage.

"Scopalomin is far from the ideal drug for child bearing," said Dr. Miller today. "The attendant dangers are so great that it can never come into general use."

NO CHARGE ALLOWED FOR HEALTH CERTIFICATES

Trenton, August 16.—Rumors have reached the State Department of Health that in many localities fees are being charged for issuing certificates required for children in traveling. In the enactment of the regulations of the State Sanitary Code requiring certificates for children that enter the State, or travel from one municipality to another within the State, the State Department of Health did not contemplate that fees would be charged for issuing of such certificates.

The certificates provided for in the State Code do not require a medical examination, and may be issued by any competent health authority. It is not necessary to secure a physician's certificate of health before applying to the health officer for the kind of certificates required by the State Sanitary Code.

The State Department of Health does not expect local health officials to charge fees for making certificates or to refer people to physicians who will require fees for certificates. As a medical examination is not necessary the health officer is expected to issue certificates without requiring the assistance of a physician.

In fact, the State Department of Health regards the charging of fees by local health officials who issue certificates as wholly unjustifiable, and as unwarranted by any considerations except those of mercenary character. Blanks used for certificates are furnished free of charge to local boards of health by the State Department of Health, so that no expenditure for printing is required of local boards. This is a time when local boards of health should appreciate the opportunity to serve the public without setting a money value on their service.

PERSONAL.

Alonzo Aldrich, of Sherman avenue, is spending his vacation with his family at Asbury Park.

Among the guests registered at the St. Charles Hotel, Atlantic City, are Mr. and Mrs. H. A. Weeks, Martin W. Weeks and Mr. and Mrs. C. M. Titsworth.

Mr. and Mrs. William F. Moore, of West Front street, returned home last night from their honeymoon trip, spent at Lake George. Mrs. Moore formerly was Miss Marguerite Neal, also of West Front street.

Mrs. Alice Usher, of Rahway, and Miss Vera Galvin, of Brooklyn, are visiting Mrs. John Duncan, of West Third street.

G. W. Frech, of Prospect avenue, is sojourning at Louisville, St. Lawrence Co., N. Y.

Plimsoll's Mark.

Any sailor will tell you that the plimsoll is a conspicuous mark on the hull of a vessel, usually an oval or eclipse of white paint with an arrow drawn through it to indicate the extreme water line when the ship has been loaded. As long as the plimsoll mark shows above the water the burden of freight in the ship's hold is not too great for her carrying capacity. The curious word is the badge of immortality of a philanthropist, Samuel Plimsoll, who was born in Bristol, England, in 1824. When he went into the coal business he learned of the horrible conditions under which the men of the British merchant marine had to work. Owners figured that it was cheaper to lose an occasional ship with all on board than to restrict the load and make the voyage reasonably safe. In order to thwart this rapacity Plimsoll entered parliament in 1868. His persistent work resulted in the passage of the "merchant shipping act" in 1876 to prevent ships from going to sea in an unsafe condition.

Hetty Green's Firmness.

Hetty Green nearly brought Collis P. Huntington to ruin once. She had $1,600,000 deposited in one of his banks and found that he was using the bank's money in investments that she regarded as ticklish. Besides, there had been deals in which she thought she had cause to make Huntington sit up and take particular notice of her. She appeared before an officer of the bank, a Mr. Stewart, and said:

"I'd like my money right away—not in checks; in cash, please."

"Is there no other way, Mrs. Green?" he asked, beginning to perspire.

"None," said she. "Cash, please."

She got it—after a scurrying of many bank messengers—in all kinds of money and in such bulk that four messengers had to carry it for her, the while the rumor got out that Huntington was going to smash. As a matter of fact he did have a narrow escape.—New York World.

No Husband Is Perfect.

Don't expect all the virtues in one man. If he is good natured he may be lazy; if he is scholarly he may be cold; if he is thrifty he may be stingy; if he is generous he may be wasteful; if he is smooth he may be deceitful. The man who charms you with his immaculate appearance is likely to be something of an old maid; the man who is careful to pick threads off your skirt is prone to pick flaws in you; the man who takes an undue interest in the selection of your hats may take an undue interest in the bill which comes home; the man who before marriage jumps to open the door, lest your fingers be contaminated by the knob, may after marriage allow those same fingers to be contaminated by the washboard.—Woman's Home Companion.

A Valuable Tooth.

There is an amusing story of the economy necessary in the early days of the Norwegian theater at Bergen. It was in 1849, when Ibsen and Bjornson were creating the national drama. A lady had been engaged for the part of "second old woman" when it was discovered that her elocutionary powers were impaired by the fact that she had lost one of her front teeth. Impoverished as she was, the management came to the rescue and bore the expense of the necessary dentistry. When she retired, however, after two seasons, she had to leave the tooth behind her, the example of the dentist's art being the property of the theater. The management was too poor to part with it.

She Was One of Them.

Once a high school principal was having a dispute with one of his teachers, a vivacious young lady. She claimed that the word "man" meant mankind as a whole, while "men" always signified the masculine gender.

The principal maintained that there were exceptions and triumphantly quoted, "Though I speak with the tongues of men and of angels."

But the young lady answered demurely, "That won't do, for, you see, both genders are mentioned there."—Ladies' Home Journal.

The Art of Carpentry.

How many common figurative expressions in our language are borrowed from the art of carpentry may be seen from the following sentence: "The lawyer who filed the bill, shaved the note, cut an acquaintance, split a hair, made an entry, got up a case, framed an indictment, impaneled a jury, put them into a box, nailed a witness, hammered a judge and bored a whole court, all in one day, has since laid down law and turned carpenter."

Wasted Labor.

Little Edna, who was watching the men working a pile driver in the lot opposite, said to her mother: "I'm so sorry for those poor men, mamma. They've been trying and trying to lift out that big weight, and every time they get it almost to the top it falls right back again."—Boston Transcript.

The Signs.

"Miss Gladys got no fewer than six gold headed umbrellas for birthday presents."

"She must be something of a reigning belle."—Baltimore American.

Not Much Resistance.

"Did the prisoner offer any resistance?"

"Only a shilling, your wurshup, and I wouldn't take it."—London Tit-Bits.

Princes and lords are but the breath of kings. An honest man's the noblest work of God.—Burns.

A. E. Faber, Jr., has returned to his home on Mercer avenue, after a vacation spent at Beaverkill, N. Y.

Mrs. E. H. Booth, of Central avenue, has returned home after some time spent at Grants, Maine.

M. B. Block, of West Fifth street, is sojourning at Keansburg.

—Still-useful furniture may be sold for what it is worth to somebody else—if you give the selling-task to a classified ad.

J. A. Fass
THE PARIS STORE

THURSDAY, AUG. 17
Is the Day We Have Set for Our
DOLLAR SALE

In connection with our Summer Clearance Sale, offering the greatest values in seasonable merchandise for One Dollar. "Remember the date." See the window display.

The Most Remarkable Values Ever Offered in Dresses, many formerly up to $4.98, all at **$1**

Women's Dress Skirts to choose from white, gabardines, cordelens, and in checks, values up to $3.00 ..... **$1**

Women's Auto Dresses. You'll need them many times yet this season, at **$1**

GIRLS' TUB DRESSES

Solid blue, pink and tan repp and chambrays, pretty smocked and plaited models; full skirts; sizes 6 to 14 years **$1**

PROCTOR'S
THE HOME OF THE FAMOUS
KEYSTONE COMEDIES

GERTRUDE HORNIDGE
RENDERING FILM SONGS AT EVERY PERFORMANCE

TODAY—WILLIAM FOX PRESENTS
Virginia Pearson *in* A TORTURED HEART

ART ACORD and NITA DAVIS In "A MODERN KNIGHT"

BEN TURPIN in "THE IRON MIT"

GEORGE OVEY In "THE MASQUE BALL"

THURSDAY
Thomas H. Ince Offers
William H. Thompson In "THE EYE OF THE NIGHT"
(Triangle Production)
KEYSTONE COMEDY
Latest Mutual Weekly

FRIDAY
By Special Arrangement
William Fox Offers
BERTHA KALICH In "AMBITION"
CRANE WILBUR In "THE FOOL'S GAME"
Special Comedies

ONE DAY ONLY—MONDAY AUGUST 21
B. S. MOSS PRESENTS
ELINOR GLYN'S FAMOUS NOVEL
"ONE DAY"
Five Absorbing Parts.
Starring JEANNE IVER

ORGANIZED 1868
PLAINFIELD SAVINGS BANK
PLAINFIELD, N. J.

Team Work

Thrift and saving make the best working team and are sure to reach success on time. You are invited to come in and start an account with us.

Accounts of $1 and up ...

William F. Arnold, President.
Albert C. Stebbins, Vice-President.
Howard A. Pope, Secretary and Treasurer.
H. B. MacDonald, Asst. Sec'y and Treas.

4% INTEREST PAID
ONLY SAVINGS BANK IN PLAINFIELD

We Handle Only the Best Coal Obtainable

CONSUMERS COAL COMPANY

Why be satisfied with an inferior quality which costs you just as much per ton and gives you a lot of trouble? Give us your next order and become convinced of the superior quality of our Coal.

CONSUMERS COAL CO.
Tel. 66 **225 Madison Ave.**

Did you decide, not long ago, that you could not buy some particular thing because the price was a little too high? See if the store advertisements bring to you today any interesting "news" on this question.

FRANKLIN MURPHY FOR SENATOR

A Manufacturer to Represent A Manufacturing State In the United States Senate

IN the Sixty-third Congress there were 356 lawyers, 120 members of other professions, and only 55 manufacturers, merchants and farmers combined.

MEMBERS of Congress legislate for the wage-earner and the business man. They pass upon questions involving conditions of labor, they regulate tariffs which affect the importation of raw materials and finished products, and to this extent have a direct voice and vote in determining whether American workmen shall be subjected to unfair competition, based upon cheap foreign labor, or given an opportunity to earn wages that will make possible a decent, American standard of living.

WHO is better qualified to pass upon these questions, so all-important to the wage-earner—the man who never turned raw materials into finished products, or the manufacturer who has been engaged in such work all his life?

THE answer is obvious. And it is because of the necessity of having a larger percentage of business men in Congress that the New Jersey Manufacturers and Business Men's League has approved the candidacy of FRANKLIN MURPHY for United States Senator.

THERE is no class selfishness in the motives of the league. As manufacturers and business men they appreciate the mutuality of interest of the employer and the employe. They know that one cannot be prosperous without the other. The more orders the manufacturer has to fill the more help he must have and the greater the demand for help, the higher the wages will be. On the other hand, if the demand for labor falls far below the supply, wages surely will go down.

MORE work means more wages. Less work means less wages. That's the whole story.

THE workman is just as vitally interested as the employer. Whether the American workman will be able to reap the full benefit of his talents and his earning power depends very largely upon the measure of protection he is to have from the competition of cheap foreign labor.

HERE'S where the tariff comes in. Here's where the need of the business man in Congress will come in when the war in Europe is ended, and here's where the New Jersey wage-earners can safeguard their own interests by choosing to represent them in the United States Senate, a practical manufacturer who knows their needs and will uphold them.

SUCH a man is FRANKLIN MURPHY. During a long business career he never has had any labor trouble in his plant. He has earned the respect of his employes because he has been always fair and just. And if elected to the United States Senate he will be fair and just to all citizens of New Jersey.

A Vote for FRANKLIN MURPHY at the Republican Primaries, September 26, Means a Vote for

A Manufacturer to Represent A Manufacturing State In the United States Senate

Paid for by Myron W. Robinson, Hackensack, N. J.

Plainfield Souvenir Book

A WORK OF ART

The Most Beautiful and Complete Book of Plainfield Ever Issued--One Should be in Every Home--Send Them Away to Your Friends.

Price 25 cents

ON SALE AT

DAILY PRESS OFFICE
LAING'S BOOK STORE
BROWER'S STATIONERY STORE
OLMSTEAD'S STATIONERY STORE
COURIER-NEWS OFFICE
ESTIL'S BOOK SHOP
A. E. FORCE & CO.
PAUL R. COLLIER

Don't Argue With The Umpire!

If you make a hit with your car, it may be a child who has dropped off the rear of an ice wagon, or a woman crossing the street, your argument won't go. It's a case of a law suit or settle.

You are safe if you're insured with us.

Auto fire 75 cents.

REAL ESTATE LOANS RENTS

GEO. M. CLARKE CO. Telephone 2018

INSURANCE OF ALL KINDS.

AN OPEN INVITATION

Closed blinds and doors are an open invitation to the crook. Summer Burglary Insurance is needed by all persons of property.

Rates gladly given without obligation.

FREDERICK A. MARTIN CO.

(Successor to Elston M. French and J. C. Pope & Co. Insurance Agency)
171 NORTH AVENUE Telephone 2304
Insurance Mortgages Real Estate
The Oldest Insurance Agency in This City.

If it's advertised today it is likely that it is of timely interest to you today.

You can make your task of "buying for the home" either a very irksome one or a very interesting and pleasant one. A habit of ad-study will make it ALWAYS INTERESTING and always full of ECONOMY POSSIBILITIES.

Suburban Transit Company

Leave Plainfield for South Plainfield—Week days—a6.30, a7.30, 9.00, 11.45, 1.00, 2.00, 4.00, 5.00, 6.10, b9.00, 10.30, 11.15. Sundays—9.00, 12.00, 2.00, 4.00, 5.00, 9.00.

Leave South Plainfield for Plainfield—Week days—a7.00, a7.45, 9.30, 12.05, 1.30, 2.30, b4.30, 4.20 except Saturday, 5.30, 7.30, b9.30, 10.50, b11.45. Sundays—9.30, 12.15 2.30, 4.30, 5.30, 9.30.

Leave Plainfield for Watchung—7.00 .15, f10.00, b1.00, g3.00, 4.15, b6.20.

Leave Watchung for Plainfield—8.00 .50, f11.15, b2.20, g3.45, 5.25, g7.30.

Leave Plainfield for Warrenville—d6.45 e9.15, 6.20, f10.00, g3.00, g6.20.

Leave Warrenville for Plainfield—7.40 f11.00, g3.30, g7.15.

Leave Plainfield for Stirling—8.15, b1.00 4.15.

Leave Stirling for Plainfield—8.40, b3.00 5.15.

(a) Except holidays.
(b) Saturdays only.
(c) Except Saturdays.
(d) Daily except Sundays, holidays Monday mornings, and mornings after holidays.
(e) Monday mornings and mornings after holidays.
(f) Sundays and holidays only.
(g) Saturdays, Sundays and holidays.

R. W. CAMPBELL, Mgr., 310 Park Ave 'Phone 130 Plainfield.

L. MORALLER & SONS

WATCHMAKERS AND JEWELERS

WATCHES
CLOCKS and
JEWELRY

Fine Watch and Clock Repairing a Specialty.

217 Park Ave. Phone 1783.

AMBASSADOR READY TO LEAVE FOR TURKEY

Washington, August 16.—Ambassador to Turkey Abram I. Elkus received final instruction from Secretary of State Lansing yesterday preparatory to his sailing Thursday on the Oscar II. for Copenhagen. Elkus is understood to have been instructed to take up immediately after his arrival in Constantinople the question of an American commission to investigate conditions in Syria. Turkey turned down the proposition several days ago.

Elkus saw the President this afternoon. He said he carried no written communication, all his instructions being verbal.

AUGUST 16 IN HISTORY.

1722—First issue of the New England Courant, published by James Franklin, a brother of Benjamin; it lived for six years.

1777—Americans defeated British at Bennington, Vt.

1792—First theatre, called the New Exhibition Room, opened sub rosa in Boston, a State prohibiting theatrical performances; two months afterwards the sheriff appeared and arrested the actors on the stage.

1830—Lafayette, hero of the American Revolution, made marshal of France, the highest military honor in the gift of his country.

1861—President Lincoln forbade trading with the Confederate States.

1870—Battle of Vionville, Franco-Prussian War, with heavy losses on both sides.

1866—Destructive storms in Ontario and Quebec, with great loss of life and property.

1891—International Socialist Congress opened at Brussels.

1911—General Leconte inaugurated as President of Haiti.

1915—Tropical storm on Texas coast, with hurricane and an immense sea wave, caused death of 200 people and loss of millions of property; Galveston saved from total destruction by its new sea wall, one of the hugest engineering works in America.

The War.

1914—Russians advance in East Prussia.

Austrian battleship and three ironclads sunk by French fleet in the Adriatic.

French and English fleets bombard Cattaro, Dalmatia.

German airships fly over Paris.

Six Japanese warships carrying troops sail for Kiao-Chau.

1915—German plan in the Freye case accepted by the United States.

Battle of Riga between the Russian and German fleets in the Baltic, reported as a naval victory by the Russians, denied by Berlin.

FORMER STUDENT IN TOILS.

Boston, Mass., Aug. 16.—Charles W. Simms, Jr., a former Harvard student, was arraigned in the Newton police court today for a preliminary hearing on a charge of theft. The young man is accused of having stolen diamonds and jewelry valued at more than $1,200 from the home of William E. Litchfield, in Newton. Simms was a friend of Mr. Litchfield's daughter and had been a frequent caller at the house. He is alleged to have made a complete confession and to have aided in the recovery of the stolen jewelry from pawnshops. In view of these facts the friends of the young man have joined in an effort to secure leniency in his case.

CATTLEMEN AT SHREVEPORT.

Shreveport, La., Aug. 16.—Shreveport is entertaining during the remainder of this week the fourth annual convention of the Southern Cattlemen's Association. Organized at Montgomery in 1913, the association has already developed into an important factor in the building up of a new system of agriculture in the Southern States. In four years the membership has increased from 250 to nearly 2,000. One of the features of the present convention will be a sale of pure-bred beef and dairy cattle.

MAINE TOWN HAS CENTENNIAL.

Kingfield, Me., Aug. 16.—Kingfield, the home of Maine's first governor, William King, for whom the town was named, entered upon a three-day jubilee today in celebration of the centennial of its settlement. The town is gayly decorated in honor of the occasion and visitors are here from all parts of the State. Historical exercises, family reunions and a wide variety of outdoor sports and festivities are to be included in the program.

WISCONSIN MUNICIPAL LEAGUE.

Oshkosh, Wis., Aug. 16.—Mayors and other officials representing all of the leading cities of the State assembled in Oshkosh today for the opening of the annual convention of the League of Wisconsin Municipalities. The three-day program provides for addresses by several prominent speakers and the general discussion of a wide variety of municipal problems.

MEMORIAL TO VERMONT'S HERO.

Rutland, Vt., Aug. 16.—Bennington Day, the anniversary of the Revolutionary battle of Bennington, was celebrated in Rutland today with the dedication of a bronze statue called the "Green Mountain Boy." The statue is the work of Raymond Averill Porter and is a likeness in heroic size of Ethan Allen, one of the Vermont heroes of the Revolution.

—An inefficient office helper may serve to turn the tide against you in many a possible business transaction.

NOTICE-- Public Service street cars entering the new Terminal station at Park place, Newark, bring you close to this big store, which is on Broad, New and Halsey streets, Newark, diagonally across Military Park from the Terminal station.

HAHNE & Co.

NEWARK

Store Closes Saturday at 1 P. M. During August

Another New Model

Among the distinctive styles designed for Fall is the suit illustrated. It is Smart in every detail of design and tailoring. Made of fine Velour Cloth with the 38 in. coat lined throughout and trimmed with the Seal collar and cuffs, which are a feature of the new season's suits in the better grades. The skirt is a new model with gathered back, belt effect, pleated sides. The price **$49.50**

Other New Styles

in Women's Fall Suits are now shown at Hahne's in interesting variety that is being added to almost daily. At **$17.50, $22.50, $25.00 and up.**

Hahne's—Second Floor.

Hemstiched or Scalloped Table Cloths, at each 49c

Sizes for round or square tables. Good, serviceable grade of bleached damask, satin finished in neat designs.

Bleached Dinner Napkins, at dozen $1.95

Snow white bleach; size 21½x21½ inches; a very good quality of union linen damask; very serviceable; pretty designs.

Pure Irish Linen Damask Cloths

Size 2x2 yards, at $2.69
Size 2x2½ yards, at $3.25
Size 2x3 yards, at $3.98
22x22-inch Napkins to match ..... $3.75 doz.

Grass bleached. Imported direct from Belfast. Strong, fine weave with soft, lustrous finish. Pretty circular patterns.

Heavy Unbleached Muslin, at yard 10c

36 inches wide. Heavy round thread muslin that will give every satisfaction.

Hahnes'—Main Floor

12½c Yard for Punjab Percales

Punjab Percales are classed as the Best Percales made. It is because of the very high standard maintained that we are able to quote this special price on some in which very slight imperfections have been detected.

They are 36-inch Percales of excellent wearing quality and beautiful patterns, absolutely fast in color. If perfect in weave they would be 17c yard instead of **12½c**

Also some fast-color Percales, 36 inches wide, in a large assortment of mill lengths. Usually 12½c yard, at **8½c**

Hahnes'—Main Floor

RUNNING RACES AT MONMOUTH FAIR

Popular Sport to Feature Attractive Program of Entertainment.

Red Bank, N. J., Aug. 16.—Running races will be a popular sport innovation at the Monmouth Fair this year. An attractive program of six races has been arranged by Horace P. Murphy, racing secretary, for Labor Day at the fair, the rules of the Jockey Club to govern all races.

The program of running events follows:

First Race—Monmouth Fair event. For ponies not exceeding 15 hands. Purse $100, of which $25 to second horse and $10 to third horse. Weight, 150 pounds. Winners in 1916 to carry three pounds additional for each race won. Gentlemen riders. About three furlongs.

Second Race—The Red Bank. For all ages. Purse $200, of which $35 to second, $15 to third. Two-year-olds to carry 130 pounds; three-year-olds to carry 135 pounds; four-year-olds and upward, 140 pounds. Professional riders to carry five pounds. About five and one-half furlongs.

Third Race—Shrewsbury event. For three-year-olds and upward. Purse $150, of which $35 to second and $15 to third. Weight, 140 pounds. Professional riders, five pounds additional. About six furlongs.

Fourth Race—Farmers' Race. Horses to be owned by a bona-fide farmer of Monmouth county and ridden by same. Weight, 150 pounds or over. A piece of plate to first, second and third horses. About one-half mile.

Fifth Race—Polo Pony event. For polo ponies owned in Monmouth county and regularly played at the Rumson Polo Club and Deal Polo Club and ridden by their owners. Catchweights. A piece of plate for first, second and third horses. About three furlongs.

Sixth Race—For all ages. Purse $250, of which $35 to the second horse and $15 to third. Weights, two-year-olds to carry 110 pounds; three-year-olds, 133 pounds; four-year-olds and upward, 140 pounds. Winners in 1916 of one race to carry five pounds extra, or two or more races, ten pounds. About six furlongs.

Herman P. Conkling will be clerk of the scales and George T. Miller starter. Dr. L. J. Kiernan, of Goshen, will be the starting judge for the harness events. All these officials are well known in the racing game.

Harness racing will be the attraction on the first three days of the fair—Thursday, Friday and Saturday, August 31 and September 1 and 2. The first day's program will include a 2:20 trot, a three-year-old trot and a 2:25 pace. Friday's races will comprise a 2:19 pace, a 2:16 trot and 2:14 pace, and Saturday's events will be a 2:24 trot, a 2:13 trot and a free-for-all. All the purses are $400.

For Tired Feet

The heat is apt to cause sore, tired feet, unless they receive the right kind of treatment. Aid your aching feet by using

Narco Foot Powder

This is an antiseptic powder which cools, soothes and heals. Reduces inflammation and swelling, prevents bruises and keeps the feet dry and odorless. Price 25c a box.

SCHREINER BROS.
Prescription Pharmacy
Park Ave. and Second St.

APPLE SHIPPERS IN SESSION.

Niagara Falls, N. Y., Aug. 16.—Several hundred men who deal in apples, members of the International Apple Shippers' Association, are attending the annual convenion of the association, which met in this city today for a three-day session. Many sections of the United States and Canada are represented. The new standard barrel law and various matters relative to transportation, refrigeration, exportation, etc., are scheduled to receive the attention of the convention.

—Find the "likely-looking" ads. in today's classified columns—and solve that problem of yours.

HOTELS.

HOTEL WALDORF

HENRY WINDHAM, Prop.
144 EAST FRONT STREET.
Gottfried Kruger's Extra Beer on draught. Imported Wines, Liquors and Cigars. Hotel accommodations and private dining-room.

HOTEL SOMERSET

Newly Papered and Painted throughout. Table Board and Rooms by Day or Week.
Piel Bros. and Kruger's Beer on draught.
W. G. FEASTER, Proprietor.
97 Somerset St. Tel. 901.

WEINMAN'S CAFE

NEW JERSEY CENTRAL

TRAINS LEAVE PLAINFIELD

For New York—2.10, 3.41, 4.38, 5.08, 5.40, 5.52 (except holidays), 6.27, 6.55, 7.22, 7.26 (except holidays), 7.41, 7.44, 7.55 (except holidays), 7.58, 8.12, 8.30 (except holidays), 8.36, 8.42, 8.59, 9.29, 9.53, 10.26, 11.27 a. m., 12.12, 12.34, 12.58, 1.49, 2.20, 2.26, 2.39, 2.55, 3.11, 4.01, 4.13, 4.36, 5.39, 6.08, 6.47, 7.41, 8.27, 9.27, 9.30, 10.19, 10.36, 11.43 p. m. Sunday—2.10, 3.41, 5.40, 7.23, 7.58, 8.52, 9.34, 9.40, 10.37, 12.12 p. m., 12.39, 12.58, 1.17, 2.09, 2.15, 2.55, 3.17, 4.29, 5.34, 6.57, 7.14, 8.13, 8.27, 8.35, 8.39, 9.27, 10.20, 10.36 p. m.

For Asbury Park—3.41, 8.12, 8.36, 11.27 a. m., 12.34, 2.13 through train, 3.11, 4.01, 6.08, 8.27, 11.43 p. m.

For Red Bank only—8.36, 12.34 Saturday only a. m., 3.11 p. m.

For Newark—5.05, 6.27, 6.55, 7.06 (through train to Newark), 7.41, 8.36, 9.29, 10.26, 11.27 a. m., 12.34, 12.58, 1.49, 2.39, 3.11, 4.13, 4.36, 5.39, 6.08, 6.47, 7.41, 8.27, 9.30, 10.36 p. m. Sunday—7.23, 8.52, 9.34, 10.37 a. m., 12.39, 12.58, 1.17, 2.09, 2.55, 3.17, 4.29, 5.34, 7.14, 8.13, 8.39, 9.27, 10.36 p. m.

For Easton, Bethlehem, Allentown and Mauch Chunk—5.18, *8.20, 9.44, 11.27 a. m., 2.09, 2.26, 5.24, 5.44, 6.59 (to Easton) p. m. Sunday—5.19, *9.44, 10.37 a.m., 1.58, 5.44, 7.06 p. m.

For Wilkesbarre and Scranton—5.18, 9.44 a. m., 2.26, 5.44 p. m. Sunday—5.19, 10.57 a. m., 5.44 p. m.

For Red Bank, Long Branch and Asbury Park, etc.—3.41, 8.12, 8.36, 2.13, 3.11 a. m., 12.34 (Saturday only), 12.58, 4.01, 4.36, 6.08, 8.27, 11.43 p. m. Sundays—7.58, 8.52 a. m., 9.40 (Red Bank only), 2.15 (Red Bank only), 3.17, 8.35 p. m.

For Atlantic City—3.41, 8.36 a. m., 12.34 (Saturdays only), 3.11 p. m. Sundays—9.40 a. m., 2.15 p. m.

For Philadelphia—6.38, 7.29, 9.02, 10.43, 11.54 a. m., 12.42, 1.34, 2.45, 4.45, 5.13, 6.47, 8.47, 9.46, 10.48 p. m., 1.20 a. m. Sunday—9.02, 9.29, 9.57, 10.29, 10.43, 11.41 a. m., 12.42, 1.44, 2.45, 3.42, 4.29, 4.45, 4.56, 5.39, 6.39, 6.47, 8.47, 9.46, 10.55, 11.54 p. m., 1.20 a. m.

For Baltimore and Washington—Daily 9.02, 10.43 a. m., 12.42, 2.45, 4.45, 6.47 p. m. *Except Mauch Chunk.

HEADQUARTERS FOR
GIBSON'S
RYE
E. C. WESTCOTT
115 East Front Street

AWNINGS
UPHOLSTERING
WINDOW SHADES
Frank G. Wikoff
721 W. Fourth St. Tel 1746.

ARRIVAL AND DEPARTURE OF MAILS AT PLAINFIELD POSTOFFICE.

NEW YORK MAILS. Arrive—5:30, 8:00, 8:40, 11:45 a. m., 1:30, 2:30, 5:00, 5:30, 6:30 p. m., 12 midnight. Close—6:30, 7:45, 10:00, 10:45 a. m., 12 noon, 2:00, 3:50, 5:30, 6:20, 7:45, 9:00 p. m.

SOMERVILLE AND EASTON. Arrive—8:40, 10:45 a. m., 12:45 and 7:00 p. m. Close—6:30, 7:45 a. m., 1:30, 4:30, 5:50 p. m.

PHILADELPHIA—Direct. Arrive—5:30, 8:00, 9:40, 11:45 a. m., 12:30, 2:30, 7:00 p. m. Close—6:30, 11:30 a. m., 1:30, 3:50, 6:50, 9:00 p. m.

THROUGH FAST MAIL FOR EAST. Close 12 noon, 2:00, 3:50, 5:30 p. m.

DIRECT THROUGH FAST MAIL FOR WEST. Close—6:30, 11:30 a. m., 1:30, 5:00 and 9:00 p. m.

PENNSYLVANIA. West of Easton. Close—6:30 a. m., 1:30, 5:00, 7:00 p. m.

ELIZABETH—Direct. Arrive—6:30, 8:40 a. m., 1:30, 2:00, 5:30 p. m. Close—7:45, 10:00 a. m., 12 noon, 5:20, 6:20, 9:00 p. m.

NEWARK—Direct. Arrive—5:30, 8:45 a. m., 4:30, 2:30, 5:30 p. m. Close—6:30, 7:45, 10:45 a. m., 12 noon, :00, 3:50, 5:20, 6:20, 9:00 p. m.

WATCHUNG. Arrive—1:00, 6:00 p. m. Close—9:00 a. m., 5:30 p. m.

WARRENVILLE. Arrive—1:00 p. m. Close—2:00 a. m.

SUNDAY MAILS. Office open from 9:30 to 10:30 a. m. Mail closes 6:25 p. m.

A. R. HOAGLAND, P. M.

JOHN S. HASKARD
'Phone 420.
Cash buyer of scrap, iron scrap, metals, rags and paper stock scrap, rubber, old automobiles and auto tires. New and repaired auto tires for sale. Yard
WEST 3D AND McDOWELL STS.

CLEARANCE SALE
We still have left a choice assortment of Women's and Misses' Wearing apparel.
GET YOURS NOW.
S. HIRSCH
403 Watchung Ave., Plainfield.

AUTO BUSES
Dances, Parties, Lodges, etc.
Parties from 18 to 50 people transported any distance at reasonable prices.
SUBURBAN TRANSIT CO.,
R. W. Campbell, Mgr.
810 Park Avenue. 'Phone 180

HODGE'S PHARMACY
Y. M. C. A. BUILDING
BELLE MEAD SWEETS
Telephone 62.

Our determination to clear the Spring and Summer Suits out of the way of new goods is very emphatic. We're offering you the most positive bargains you'll see for some time to come.

Men's and Young Men's quality Suits up-to-the-minute styles, extra good values

$15

Rothberg's
"CORRECT DRESS FOR MEN"
Stein-Bloch Smart Clothes
206 W. Front St.
Plainfield, N. J.

PLAINFIELD THEATRE

SAT. AUG. 19
MATINEE AND NIGHT
ROSE SYDELL
(HERSELF) AND HER FAMOUS
LONDON BELLES
ALL STAR CAST
JOHNIE WEBER
BILL CAMPBELL
40 PRETTY GIRLS 40
Mat. 2:15—15c, 25c, 35c, 50c
Eve. 8:15—25c, 35c, 50c, 75c, $1.00

MON. AUG. 21
MATINEE AND NIGHT
20TH CENTURY MAIDS
WITH
JIM BARTON
AND A HOST OF SINGING AND DANCING BEAUTIES
Mat. 2:15—15c, 25c, 35c, 50c
Eve. 8:15—25c, 35c, 50c, 75c, $1.00
SEATS NOW ON SALE

James C. Hansen
DECORATOR
Dealer in
PAINTS, OIL, GLASS, VARNISHES, ETC.
141 East Front St., Plainfield, N. J.
Distrubtor of John W. Mazury & Son's Pure Colors, Ready Mixed Paints, Etc.

1916 WALL PAPERS
IMPORTED and AMERICAN GOODS
C. CONOVER & CO
Decorators, Painters and Paper-Hangers, Window and Plate Glass.
115 Elmwood Place. Tel. 1145.

WHEN YOU THINK
of coal or building materials, thing of this company.
BOICE RUNYON CO.
Established 1837.
Park at North Avenue
Coal, Lumber and Masons' Materials.

WHY NOT HAVE YOUR BATHROOM TILED?
Bathroom, laundry and kitchen work a specialty.
Fireplaces, porches and vestibules tiled.
THOMAS H. ROSS
THE TILER
208 Watchung Avenue,
Plainfield, N. J.
Telephone Connection

EXPERT TREE DOCTOR
Trimming, Spraying, Filling Cavities, and Curing Tree Diseases Scientifically.
Trees Removed and Re-Set
J. P. COSTELLO
17 MANNING AVENUE.

THE GIRLS AT HOME SADLY MISSED BY OUR BOYS NOW ON THE BORDER

No One There to Cheer the Troops With a Word or a Smile—El Paso Women Pay No Attention to Men In Khaki

Little Stories About Daily Life of Those Who Are Protecting Country Under Rays of August Sun In Texas.

IF the girls "back home" could know how much the soldier boys now on the border yearn for woman's society they would or should feel both sorry and glad—sorry that they cannot be there to cheer their young men friends with a smile and a word and glad that their sex is receiving the compliment it is from the boys in khaki.

If any one wishes to know the greatest deprivation of camp life far from home, tell him it is just this—the loss of women's society.

To every man in the 25,000 or more citizen soldiers now concentrated near El Paso women have had a part in his home life. If he is not married, he has perhaps a girl in whom he is interested, and if not that he has had at least the benefit of meeting women in his everyday life of store, workshop, office.

His evening stroll usually has been brightened at least by a "how-de-do" from some girl of his acquaintance.

Heroes Can't Understand It.

How much this meant to him Johnny Doughboy did not understand until he reached the border. On the way down, at towns through the middle west, he was feted by motherly women and cheered by girls who gave him their addresses and gazed at his uniform and accouterments as at the trappings of a knight.

Being a hero, he made acquaintance among the fair sex without trying. They came to him and, casting aside maidenly reserve, asked his name and gave their own.

Here in the lonesomeness of camp, amid heat and dust and an eternal sunshine that blazes at him all the time from morning to night, the soldier boy finds himself deprived of even a single word with a woman.

No women visitors come to his camp. It is a working camp. Visitors are not welcomed. The only woman seen in it for days on end is a prim old lady who teaches Spanish, accompanied by her daughter, a pretty girl of seventeen, who walks with her eyes on the ground.

It is good to look at this fresh and modest girl, but it only serves to accentuate the heart hunger of the boys who gaze at her. "Oh," say they, "if a fellow could only speak to her! Just to hear her say it was a fine day would be a relief."

This may seem odd to folks at home who have never experienced the great loss of being excommunicated from the society of the gentler sex, but the feeling is exactly the feeling of ninety-nine in every hundred men who see an occasional woman in camp.

Lonesome as a Desert Island.

But, say the girls at home, don't the soldiers get a chance to go to town and meet people socially?

They go to town. But in the case of the enlisted men their diversion there consists of wandering about the streets for an hour or two in the evening, buying a few postcards and some simple refreshment and "beating it"—soldiers' term for hastening—back to camp before 9:30, empty handed, empty hearted and as lonesome as a man on a desert island.

This lonesomeness is increasing from what the soldier sees in town. The streets through which he lounges lonesomely are filled, between 7 and 9, with promenaders, El Paso people, who, lightly dressed and clean, look as if they were cool.

They look contented, and in their content they gaze right through Johnny Doughboy from up north without seeing him or betraying any consciousness of his presence in the same street with them.

This particularly is true of the feminine portion of the crowd in the street. The soldier in his dusty khaki is no hero to them. As he passes through their vacant gaze he feels that the warm greetings he received on his way across the country must be part of a fantastic dream.

A Study In Brown and White.

The soldier from the north discovered early in his stay here that womankind in El Paso is of two kinds, presenting a study in brown and white. Possibly in no other American city may you see such contrasts in large numbers of women.

Half the women one sees on the street are Mexican, in all shades of brown, from deep, old bronze through sepia to nearly white. Some of the darkest are of Indian type, and only braids on either shoulder and a blanket would be needed to transform them, visually, to children of the wild.

Others have a cast of features suggesting the Asiatic clear cut, with the regularity of the Aryan race, racial relics, one would say, of some forgotten people out of the dim past who migrated to this part of the world before recorded history began.

Here and there you see a face almost purely Spanish, pale, large eyed, delicate, with black hair on a low brow and full red lips.

All these women wear black with a black cloth or mantilla on the head. Their skirts are long as the fashion goes today and they walk the streets with the quietness of nuns.

Lawson's Decoy Dog.

Occasionally an enlisted man of social training has the hardihood to carry off a girl at the roof garden for a quiet chat under the trellis and the stars and a glass of lemonade. El Paso women are abstainers.

One such adventurous youth is Douglas Lawson of Boston, son of Thomas W. Lawson, who won his way into the restricted circle of the roof garden by a gentle stratagem.

He was encountered one evening recently in his uniform of a sergeant in the First artillery carrying a tiny Chihuahua dog in the bend of his mighty arm. He is something more than six feet and a giant in muscular development, and the dog might weigh a pound.

"Why the dog?" said the correspondent.

"Sh-h!" said "Dug." "This is the greatest decoy in the world. He is my Siberian bloodhound."

We watched the dancers trotting about the floor. At the end of the dance the decoy began to function. The prettiest girl in the hall dropped her partner's arm and came straight at "Dug."

"Oh, what a love of a dog!" said she. "May I hold it?"

Sergeant Lawson was willing, and the party adjourned to the pergola. Introductions followed.

Other girls came up and petted the dog. Before his leave was up Sergeant Lawson had greatly enlarged his social circle.

"There are more ways than one of beating this game," he remarked as he tucked his "Siberian bloodhound" into the front of his tunic and started back for camp.

Married Men Should Leave.

Married men among the Illinois troops in Brownsville should, unless they be officers, take advantage of the dependency clause provided by congress if they feel the welfare of their families is jeopardized by their sojourn on the border.

This was the positive declaration of Brigadier General James Parker, the commander of the Brownsville district, when the subject of coercion on the part of some Chicago employers was brought to his attention.

"This situation was bound to arise," said the general. "When the employers consented to take care of families of their employees who would suffer keenly by deprivation of salary the impression was general that the army was going into Mexico soon. This has not happened. Now this problem arises. The married man's place is back at home unless he feels his family is not going to suffer in any way by his absence."

"But, general," protested some one, "these boys feel that an odium will exist if they leave. What will the folks back home say?"

The gray haired veteran scowled.

"Odium?" he repeated harshly. "From whom would the odium come? There are thousands and thousands of single men, scot free, walking the streets of our big cities, enjoying themselves. Why aren't they down here? This is where they belong, not the married men. Let anybody in Chicago criticise a married man for going home and I'll give him reasons for his going. When I mustered in New York regiments in the Spanish-American war I refused married men because I wanted soldiers who did not have family troubles worrying them. And study in after years convinced me that I did right."

Miss Cudahy Sends Provisions.

Miss Mary T. Cudahy, daughter of the late Michael Cudahy, the Chicago packer, has the comfort and happiness of the boys of the Seventh infantry close to her heart. As proof she mailed a key which was received by Colonel Daniel Moriarty. It was not the key to her heart, however, but her letter explains.

"I am inclosing a key," she wrote, "for a trunk which I am forwarding by express. It contains some of the things which I saw by the newspapers you have asked for from the Red Cross. These things will add a little to the comfort of the men.

"P. S.—The trunk is an old one which I do not need any more."

A Satisfied Soldier.

Following is a copy of a letter received from a New York soldier in Texas, giving rather a vivid but truthful picture of the conditions prevailing in Camp McAllen:

We are extremely comfortable now, and I don't know when we have been so cheerful since our arrival here. Personally I have never felt so wonderfully happy in my life. I adore it all. The work is extremely hard and the heat terrific, but as they give you a siesta from 12 until 4:30 every day it saves the man a lot and gives you time to do a lot of personal things. Yesterday and the day before I worked constantly without stopping from mess to mess. The food now is delicious and nice cold water on tap constantly. We also have built an exchange, where you can get all soft drinks, ice cream, shoe laces, etc., and they take one's clothes and have them washed for you. It is run by the sheriff of the county. So any sympathy you waste on me personally must stop immediately. Some of the fellows in other regiments and outfits have suffered terribly and been very ill, but haven't done half the work. The squadron, on the other hand, are in the pink of condition and working like mules. That's what good physical condition, a great deal of precaution and two weeks at camp before arriving have done for us. The camp is kept immaculate and great care taken for the prevention of any disease. We get the daily papers only five days late, but it's all the same in the end. I wish you could be here and see us work. Our day consists of getting up at 5, dressed at 5:10, grooming and feeding until 6, drill at 7:50 until 10:30, feeding, watering and grooming at 4:30 again. Then nothing to do until "taps" except eat, smoke, talk and sleep. Of course we have to board on floors build a woodshed for the horses, police camp, etc., but they have details for that. Then there is very strict sentry and outpost duty at night, as times are a bit uncertain in this district, and precaution of best kind must be taken. We go on sentry duty about every fourth night.

Some of Villa's Traits.

Dr. Jerome Triolo, a soldier of fortune who has served several years in Villa's army in a medical capacity with the title of lieutenant colonel, told some stories that show he is quite an interesting person to meet after all.

"There were several reasons why Villa was a great man," said Dr. Triolo, "but the chief were the fact that he was always reliable about paying his men. If he ever had money his men got their share and he was an unusually clever strategist. No one could have taken Juarez in the clever manner in which he did without being one.

"It was commonly believed in the latter part of November, 1913, that Villa was on his way to storm Chihuahua City. Several miles outside, however, his army held up a train which was leaving Juarez for that place. He forced the conductor to send a telegram back to the Juarez authorities that he was returning, as Villa was advancing toward Chihuahua with a large force and he feared that the train would be unable to get through. After this message had been sent Villa and his merry band hopped on the train and rode back into the city of Juarez. The inhabitants had prepared no greeting for him and were so surprised to see him that they were able to offer no resistance to his invasion. It was surrendered to him almost without a struggle.

"Of course Villa was cruel, but that detracted in no way from his generalship, for Villa is no more cruel than any of the Mexican people. He thought nothing of taking life. At Torreon he lined them up seven deep for their execution in order to save ammunition. In Juarez one day Villa stopped a peon with a bundle of stolen calico under his arm.

"'Where did you get that?' asked Villa.

"'I found it on the street,' was the rather flimsy answer. Villa turned to a soldier by his side.

"'Shoot him,' he said calmly, and walked on. The man was shot.

"On another day in the same town Villa spied a rider wanted for some crime going down the street. He pointed him out to a guard with his usual laconic request, 'Shoot him.' I doubt if the man shot ever knew what struck him.

"If a person asked a favor of Villa when the latter was in a bad mood he was just as apt to be shot as to have his favor granted. After executions he was particularly morose, and it was an extremely hazardous proposition to approach him for two or three days afterward."

His Cry of Wolf.

The bad boy of the legend who cried "Wolf!" was a poor amateur in results obtained compared with Corporal Franklin King, Eighth Massachusetts, in charge of a border patrol near Torcer, eight miles from El Paso.

He told of the discovery of a band of at least 150 bandits moving over the border through Lasca pass and toward Finlay, and that started two companies of cavalry thundering out of El Paso on a freight train and also out of El Paso an entire battalion of infantry packed tight in ten motor trucks intent on saving the population of that hamlet and with orders from General Bell to mete out drastic punishment to the Mexican marauders.

But Corporal King had sent out his report on an observation with the naked eye over a distance of five miles, and with the coming of the cavalry and infantry, hot for a tilt with the bandits, came the information from a scouting party that the "bandits" were a harmless herd of about 200 horses, the property of Dave Allison and Dad Finlay, famous rifle shots and ranchers, who had been making their way toward Finlay.

"The cavalry has the honor to report that here are the bandits," said Lieutenant Rabogg, pointing to the two ranchmen, "and we have also found 200 horses that belong to them."

The investigation showed that Allison had stopped at the precise time and place described by Corporal King to tighten up his pack and look over his herd grazing at the place.

A Bit Lonesome.

Down in Donna, Tex., doing border duty is Private Kit W. Hilman of the hospital corps, Second Texas infantry, who apparently is lonesome. He has written the following letter:

I am very lonesome, for, believe me, this is some lonesome and also hot place. And every one in our outfit has some one to write to and some one to write to him, while I have no one at all to hear from anywhere, any time. And you people in that country can't imagine how lonesome it is here without a word from civilization. And if you would be so kind you might help me out. I am twenty-one years old, height five feet three inches, hair dark, eyes dark, complexion also dark—tanned in this sun. Have no bad habits. Am straight and honest and can give references if needed.

READ THE PLAINFIELD DAILY PRESS

BUSINESS MEN'S ASSOCIATION OF PLAINFIELD
RELIABILITY QUALITY SERVICE VALUE
MEMBER

The Review of Reviews, of Plainfield and Its Business

The "Loyal" Plainfielder takes pride in the city's progress.

"Where do you live?" is frequently asked of travelers, and those travelers take pride, if they're loyal, in naming the city or town from which they came.

Plainfield "is" progressive; she's reached a period of decided progressiveness, preparedness.

The government of our city is doing wonders, the marks of progressiveness of our Council stand out in bold relief. As a mark of efficiency, national attention is attracted here to our automobile manufacturing, machine shops and printing press works, and other great plants.

And they're not over-night promotions, either, these industries, but, they're substantial institutions that have been tried and found true, by many long years of successes, through good, bad and indifferent times, and again, results, Plainfield stands on the brink of a still greater prosperity, so prosperous that not a hint of its inefficiency in any direction can be pointed to by the most jealous rival of our city's progress.

Our city has been most fortunate in avoiding ever, serious labor troubles, serious business failures, serious calamities of any kind that have been noted so frequently in many directions throughout the land—well, all things to Plainfield, "Plainfield Right or Wrong," but, Plainfield's right.

Our Plainfield retail mercantile establishments, what of them? Barring a very few, they have been successful to an extent made possible by a combination of the conservative and the progressive; both must go hand in hand to bring about successful results, and so Plainfield can point with pride to her retail mercantile establishments.

May we especially point out the stores of the members of the Business Men's Association of Plainfield? Stores that have had uninterrupted growth for as long as the oldest inhabitant can remember. But, in all their growth, nothing has equaled that of the past year; and incidentally, nothing has equaled that of the present spring season.

BUSINESS MEN'S ASSOCIATION OF PLAINFIELD,
Postoffice Box 575, Plainfield, N. J.

The John Wanamaker Store

Broadway at 9th, New York.

Three Large Lots of FURNITURE in the August Sale at Exactly Half Price

Special purchases that come from three of the foremost manufacturers of the country—procured at half price because of changes in the factories necessitating the closing out in bulk of certain stocks.

No other store was offered the privilege of buying because no other store could handle the large quantities.

Library, living room, den, sitting-room, dining-room; and odd pieces; "the best lot of the kind we have ever offered," says our expert.

The illustrations show a little of the character of this furniture, but they fail to depict the great charm and large variety of pieces.

Practically all of it is of the Jacobean period, mostly of Charles II. design, with twisted legs and posts, turned in spiral or twisted designs; many of the pieces embellished with carving and cane insets in panels. Finished in soft grayish brown of the oak, a warm neutral tone, which harmonizes with so many interiors.

Chairs, rockers, davenports, stools, tables, sideboards, china cabinets, serving tables, extension tables and dining chairs; some upholstered in leather or tapestry.

Between $60,000 and $70,000 worth to sell for $30,000 to $35,000—each piece at exactly half price.

Ready tomorrow—Thursday.

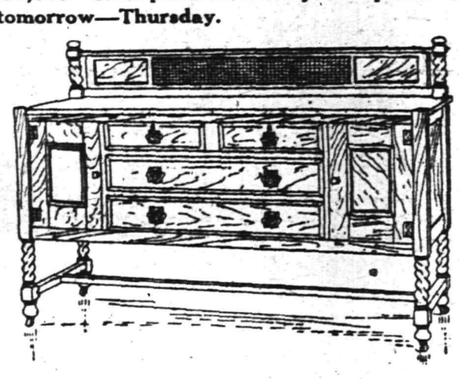

$42

(Half-price)

for this fumed oak buffet. Serving tables, extension tables, china cabinets and chairs to match.

Stickley Bros. Furniture at Half

	August Price which is Half Regular Price
Fumed oak davenport, tapestry cushions, seat & pillows	$37.50
Fumed oak davenport, tapestry covered seat and pillows	42.00
Fumed oak arm chair, tapestry covered seat and back	20.00
Fumed oak rocker, tapestry covered seat and back	20.00
Fumed oak table desk	13.50
Fumed oak table	6.50
Fumed oak library table with side shelves for books	13.50
Fumed oak arm chair, tapestry covered seat	12.25
Fumed oak magazine stand	8.00
Fumed oak console table	7.00
Fumed oak Buffet	22.50
Fumed oak china closet, with mirror back	26.00
Fumed oak china closet, with mirror back	20.00
Fumed oak extension table, 6 feet, 45-inch top	21.00
Fumed oak extension table, 8 feet, 54-inch top	28.50
Fumed oak server	15.00

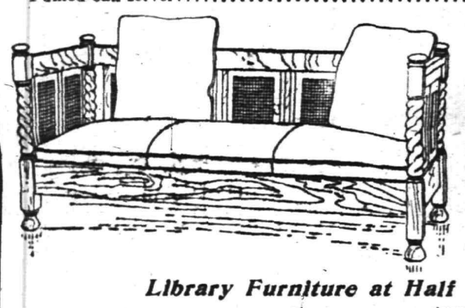

$60

(Half-price)

for this fumed oak davenport with loose-cushion tapestry seats and pillows—chairs and rockers to match.

Library Furniture at Half

	August Price which is Half Regular Price
Brown oak wing arm chair, cane seat and back	$13.50
Brown oak library table	42.00
Brown oak umbrella stand	8.25
Mahogany rocker, velour seat, cane panel back	36.50
Brown oak settee, cane seat and back	18.50
Brown oak settee, tapestry seat, cane back	20.00
Brown oak wing rocker, cane seat and back	13.50
Brown oak library table	17.00
American walnut davenport, tapestry seat and back	73.50
Brown oak arm chair, tapestry seat, cane panel back and sides	17.50

$78.75

(Half-price)

for this Jacobean oak library table, 8 ft. 1 in. x 6 ft. 7 in., handsomely carved. Other tables of the same character for as little as $14.

Fine Library Furniture at Half

	August Price which is Half Regular Price
Brown oak arm chair, velour covered	$36.75
American walnuut revolving bookstand	14.00
American walnut table, gate leg	10.00
Jacobean oak davenport table	82.25
Jacobean rocker, velour covered seats	17.50
Jacobean drop lid desk	20.00
Jacobean davenport, loose cushions seats and backs	181.25
Mahogany magazine stand, cane shelves	10.00
Jacobean oak drop lid boudoir desk	17.50
Walnut umbrella stand	13.25
Antique mahogany round top table	7.50

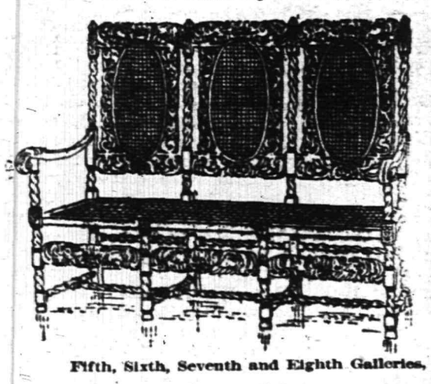

$81.50

(Half-price)

for this Jacobean oak piece, superb in its lines, finishing and finish.

Fifth, Sixth, Seventh and Eighth Galleries, New Building.

The John Wanamaker Store

Press printing is the result of more than thirty years' practical experience and ceaseless striving to produce the best.

Whether a job is large or small—simple or intricate—you can depend on us to give it full measure of experience and attention, which assures perfection in the finished printing.

We consider it an important part of our obligation to our customers to render valuable and helpful service in perfecting the details of their printed matter. Test our service now.

COLGATE'S RECORD IN LEGISLATURE

His Managers Insist He Has Done Much For People of State

Newark, Aug. 16.—In connection with the resignation of Colonel Austen Colgate as State Senator, which is to be handed in some time prior to August 25, the statement is put forth by his campaign managers that few, if any, of the members of the Legislature who have served so long as he are able to show such a record of attendance. During his three years in the House of Assembly and his five years in the Senate he has been absent not more than half a dozen times. This is the more noteworthy, they say, because of the fact that he is a man of large business responsibilities, who has constantly assumed an active interest in civic affairs.

The attempt of his opponents to belittle the importance of his services as a legislator is met with the statement that while he has been in the Senate he has introduced or handled more bills than any other member of that body and has been sponsor for or instrumental in the passage of many of the best measures which have been presented there during his period of service. Although he has handled most of the bills of the twelve Assemblymen from his home county of Essex and a very large proportion of those of the twelve Assemblymen from Hudson county, where his business interests are located, his activities have not been confined to the interests of any section or to any particular class of legislation.

He has been especially interested, his managers set forth, in the so-called humanitarian measures, such as deal with the criminal classes and the State's dependents, prevention of tuberculosis and care of tuberculosis patients, widows' pensions, child labor and workmen's compensation. It is claimed that he has done more than any one else to put the workmen's compensation act on a practical and workable basis. At the last session of the Legislature he fathered the bill which, enacted into law, gives to the State Labor Department, instead of the courts, the authority to act as arbiter in disputes between employers and employes under the workmen's compensation act. The system is thus greatly simplified and improved.

His successful efforts in behalf of automobile legislation, inculding the reciprocity act and other important measures, are also referred to, as well as the assistance he rendered in obtaining the enactment of such laws as the corrupt practices act, reform election law, pure food laws, jury revision acts and acts creating mosquito extermination commissions and the Department of Charities and Corrections.

This is said to be only a foreshadowing of what will be set forth in due time regarding Senator Colgate's record as a legislator. His managers are aroused by the manner in which the opposition has sought to falsify this record, as they allege, and it is declared that the real facts will be set before the people so that they can judge for themselves.

The Colgate campaign has been active for only a comparatively short time, but in that short time there has been much doing, and there will be much more doing between now and the primaries on September 26.

Westfield

The excursion of St. Luke's Sunday school to Lake Hopatcong, which was to be held August 31, has been canceled.

By request of the Board of Health the picnic of the Garwood Camp, Woodmen of the World, has been indefinitely postponed.

HighBridge-Califon.

Earl Apgar, of Califon, is visiting in Elizabeth and Newark.

Augustus Petty, of Schooley's Mountain, was a week-end guest of Mr. and Mrs. Edward Emery at the Union House, Califon.

Alvah Hoffman, of Califon, is ill.

Mrs. Lyman Lance and Miss Edith Bird, of High Bridge, spent the week-end with Mrs. John Beam at Vernoy.

Miss Margaret Sheehan, of Easton, Pa., is visiting her sister, Mrs. John Devlin, at High Bridge.

The Misses Augusta Naughright and Lydia Allen, of High Bridge, are at Asbury Park.

Mr. and Mrs. John Ely, of High Bridge, entertained Mrs. Freeman Lance and Mrs. Walter Smith, of Springtown.

Mrs. Charles Davis, of Washington, visited at High Bridge Saturday.

Howard Preston and family are with Mr. and Mrs. William Brands at Lower Valley.

Mrs. James L. Coleman, of Lower Valley, returned Monday from Washington, where she visited her son, Leonard Coleman.

The proceeds of the Cokesbury Presbyterian church fair held last week amounted to $230.

Mr. and Mrs. Jacob S. Cregar, of Lower Valley, spent the week-end with Ogden Apgar and family at Chester.

Mrs. Isaac Hoffman is ill at her home on Parsonage Heights, Califon.

Miss Mabel Apgar, of Peapack, is a guest of Miss Celia Apgar at Califon.

Mr. and Mrs. Daniel S. Apgar, of Califon, are at Mt. Pocono, Pa., where they are visiting Mr. and Mrs. Amos Bouser.

Floyd Hoffman, of Califon, is visiting Samuel Stillwell at Doylestown.

DR. C. B. LUFBURROW REPLIES TO LYONS

Tells of Work Being Done By Health Board, and Defends the Local Plan.

Dr. Charles B. Lufburrow, president of the local Health Board, has written the following letter to Charles Lyons, a citizen who publicly criticized the work of the Board:

To Mr. Charles Lyons,
816 First place,
Plainfield, N. J.

Dear Sir—In reply to your letter of yesterday I would state that I did not write the article you refer to. I submit an abstract of the course we have taken, and with all the facts before you, I believe it will meet with your approval.

When the epidemic broke out in Brooklyn and New York children came to Netherwood Camp. They were examined, found well and were allowed to stay on the premises only. No more children were brought out. No case has occurred there. The Health Department advised against all gatherings of children under 16 years of age, and Sunday schools, day schools and the day nursery were closed. Sunday school excursions were postponed and the theatres closed to children. Through the newspapers parents were advised to keep children at home, and all visitors from out-of-town were required to register name, age, where from, local address and probable length of stay. Children were admitted to Plainfield and quarantined on their own premises for two weeks. The quarantine has been as thorough as it is possible to make it and there have been few violations. Some have come in without our knowledge and have escaped us. These instances are rare. People will escape, even from prisons. All reasonable precautions are used to prevent such violations. A wilful disregard of quarantine rules has been and will be punished. Children are allowed to enter and leave town. Plainfield children returning to Plainfield have been and will be quarantined on their own premises for two weeks.

When a case of infantile paralysis occurs the patient is carefully quarantined, as are the attendants. We know of no instance in which it can be shown that a second case has developed as the result of exposure to any one of our quarantined cases.

These measures were inaugurated early in July and have been in force since, and will continue from day to day with such modifications and additions as may seem necessary. Inasmuch as the physician has always been the custodian of the public health, the Health Department called a meeting of the physicians of Plainfield and North Plainfield, outlined its policy, and had the unusual gratification of having every detail of its action endorsed without corrections or additions.

We publish the opinion that the above procedure is the most effective one known today, and the one calculated to do the least harm and injustice to all concerned.

There is no evidence to show that this disease is contagious. It is believed to be infectious, and the manner in which it is transmitted from one to another is not known. Most probably when all the evidence is in, and infantile paralysis is known as is typhoid and yellow fever, it will be treated as are those diseases insofar as isolation is concerned. In some of the large hospitals in New York city they are even now putting their infantile paralysis cases in wards with other children free of that disease. They have done so for years and no cases of cross infection have ever been known to occur.

I thank you for your letter. It is temperate. I cannot say as much for all the communications we receive.

We believe we are entitled to the support of the entire community at this time. It is essential to success.

Very truly yours,
(Signed) C. B. LUFBURROW,
President.

Whitehouse

Mr. and Mrs. George Dufford, of Plainfield, are guests of Mrs. Dufford's mother, Mrs. Jane Swackhamer, of East Whitehouse.

Miss Bertha Swackhamer, of East Whitehouse, went Monday to Delaware Water Gap.

Mr. and Mrs. Edward Wardell, of Brooklyn, are guests of Mr. and Mrs. John H. Craft, in East Whitehouse.

Rev. C. J. Fingar, pastor of the Lebanon Reformed church, with his family, is spending his vacation at his former home in New York State. No services will be held in his church for two Sundays.

Warren Sutton, of New Germantown, is suffering from a sore foot and is under the care of a physician. While in bathing he stepped on a beard and a large splinter penetrated his foot.

Mrs. Marcus Rich and Mrs. Lewis Eick, of New Germantown, are visiting in Easton, Pa.

If no new cases of infantile paralysis are reported here this week the Whitehouse baseball team will play East Millstone at Whitehouse Park Saturday afternoon.

—Press want ads. work wonders.

The Most Beautiful Flag In the World--YOUR FLAG

TheStarSpangledBanner

The STAR SPANGLED BANNER never shown to better advantage than in the COMBINATION FLAG OUTFIT we now offer for 79c and one coupon printed in the PLAINFIELD DAILY PRESS.

Outfit consists of beautiful AMERICAN FLAG, a jointed pole, together with rope and holder, all ready to put up, and comes packed in a strong box and may be easily carried.

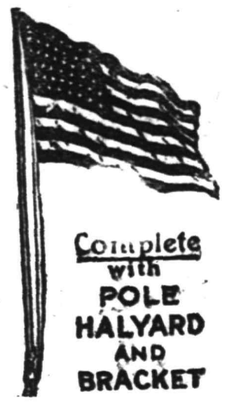

The FLAG has full forty-eight stars, sewed stripes, colors are rich, warm and full and guaranteed fast. Flag has canvas heading and metal grommets.

The pole is highly varnished hardwood with ball and truck and has brass screw joint so that sections cannot slip out. Holder is strong and substantial and with rope makes an outfit anyone would be proud to own.

These are the days when every one should display their flag and the combination outfit we offer is just the size for the home, summer camp or cottage and the best value to be obtained for the money.

79c Combination Flag Outfit Coupon 79c

Distributed By the PLAINFIELD DAILY PRESS

Clip this coupon and present together with our advertised price of 79c at our office, 193 North Avenue, and receive your COMBINATION FLAG OUTFIT, consisting of FLAG, BRASS JOINTED POLE, HOLDER and ROPE, all ready to put up.

If to be sent by mail add 15 cents for postage.

German Valley and Chester.

Mrs. Martha Ann Moore, of Pleasant Valley, is entertaining her sister, Mrs. Melinda Hall, of Somerville.

Russell K. McLean arrived Monday from Atlanta, Ga., to spend three weeks with his parents, Mr. and Mrs. George N. McLean.

James Nunn is entertaining his daughter, Miss Margaret Nunn, of Newark.

Mrs. John W. Jarvis and two children, Miss Adalaide Jarvis and John Jarvis, Jr., have returned from a visit to the former's aunt, Mrs. Mary Davidson, of Newburg.

Mrs. Daniel Ader is entertaining her sister, Mrs. William Apgar, of High Bridge.

Miss Janet Dufford came home Saturday from a stay of several weeks with her uncle and aunt, Mr. and Mrs. Charles Bird, of Morristown.

Mrs. William Lancaster, of Irvington, has ended a visit to Mr. and Mrs. Edmund Hill.

Mr. and Mrs. William Sincox, of Newark, have been guests of John Harris.

Frank Langdin returned to Dover Monday after a visit to Caleb V. Horton.

Isaac Philhower is in Memorial Hospital, Morristown, being treated for tetanus.

Ralph W. Carlisle, of Orange, is visiting Mr. and Mrs. William Dee.

Mrs. Elias H. Skellenger and Miss Clara Martenis are visiting Mr. and Mrs. Frank Miller, of Foster, Pa.

Mrs. John Hamilton and daughter, of Far Hills, are visiting Mr. and Mrs. Emmet M. Hockenbury.

Middle Valley

James Stillwell, of Pittstown, has been visiting for the last few days his parents, Mr. and Mrs. Alfred Stillwell.

Mr. and Mrs. Horace Peiffer have gone to Bethlehem, N. H., where they expect to remain for a few weeks.

Mrs. Asa Trimmer is at her home at Crestmoor, after being a guest of her daughter, Mrs. Ernest Bird, of Plainfield.

Mrs. Shafer Smith, of Pleasant Grove, spent the week-end with Mrs. Solomon Yager at Flanders.

Raymond Perrine has taken employment at Plainfield.

—If you have something to rent, you have something to advertise—and something that it will pay you to advertise adequately and persistently.

An Appeal to Americans

BY

The Commission for Relief In Belgium

Sole Clearing House for all Belguim Relief

We, as Americans, are enlisted for the war to save seven million men, women and children. It is the greatest commissary undertaking in the history of the world, and in the lexicon of America there is no such word as fail.

We Need Food Supplies as Well as Cash

Railroads, express companies, postoffices, governors and state committees are aiding. Our Flotilla of Mercy, comprising thirty-five chartered ships, is constantly carrying food. **But—Our Supplies Are Far too Short!**

Are You Helping? If Not, Send in Your Name Now!

Make out your check or money order, or send cash either to your state committee co-operating with this Commission or to the New York Headquarters:

The Commission for Relief in Belgium

71 BROADWAY, NEW YORK, N. Y.

Checks to the Woman's Section should be made out to Miss Anne Morgan, Treasurer, No. 1 Madison Avenue, New York.

The Commission for Relief in Belgium

American Commission for Relief in Belgium
Spanish Commission for Relief in Belgium
Italian Commission for Relief in Belgium
Comite National de Secours et D'Alimentation

Honorary Chairmen
His Excellency Walter Hines Page
The American Ambassador in London
His Excellency James Gerard
The American Ambassador in Berlin
His Excellency William G. Sharp
The American Ambassador in Paris
His Excellency Senor Don Alfonso Merry Del Val Y Zulueta
The Spanish Ambassador in London
His Excellency Le Marquis De Villalobar
The Spanish Minister in Brussels
His Excellency Brand Whitlock
The American Minister in Brussels
His Excellency Henry Van Dyke
The American Minister in The Hague

Auditors and Accountants
Deloitte, Plender, Griffiths & Co., New York and London

Executive Officer—London
Herbert Hoover, Chairman

Executive Officers—New York
Lindon W. Bates, Vice Chairman
Robert D. McCarter, Hon. Secretary

The Woman's Section
No. 1 Madison Avenue, New York
Mrs. Lindon Bates, Chairman
Miss Anne Morgan, Treasurer
Mrs. August Belmont
Mrs. Edward R. Hewitt
Miss Mary Parsons
Mrs. William K. Vanderbilt
Miss Maude Wetmore
Miss Grace Parker, Secretary

Bankers
Guaranty Trust Co.,
140 Broadway, New York

Subscriptions for the Local Committee May Be Forwarded to the Daily Press.

Plainfield Daily Press

Published Daily except Sunday, by the PLAINFIELD PRESS COMPANY. 193 North Avenue.

Entered at the Plainfield, N. J., Postoffice as second class mail matter.

Leslie R. Port, Managing Editor.

TELEPHONE PLAINFIELD 3000.
Private Branch Exchange connecting all departments.

Two cents a copy. Ten cents a week. $5.00 a year in advance. Delivered by carrier or by mail. No extra charge for papers mailed to points in the U. S. and Canada.

Any subscriber failing to receive a single issue will confer a favor by notifying the business office.

Advertising rates mailed on application. Copy for change of advertisements to ensure change for same day must be at the office by 9 a. m.

PLAINFIELD, NEW JERSEY, AUGUST 16, 1916.

NAGGING THE HEALTH BOARD.

The Daily Press is in receipt of a letter addressed to Dr. Charles B. Lufburrow, president of the Plainfield Board of Health, by Charles Lyon, a citizen, who lives at 816 First place. Mr. Lyon takes exception to the statement of Dr. Lufburrow that "quarantine regulations in Plainfield are as strictly enforced as in any other city," and seeks to create a controversy over the estimate of $30,000 a month which Dr. Lufburrow thinks would be necessary to absolutely enforce the new order of the State Board of Health. Some of the arguments put forth by Mr. Lyon are based on fact, as, for instance, his statement that a few towns in New Jersey and New York are enforcing an absolute quarantine. Watchung township is one of the towns to which Mr. Lyon refers. Its officials have enforced an absolute quarantine as to children for weeks. Mr. Lyon will perhaps note that Watchung had two cases of infantile paralysis yesterday; showing that such enforcement only works hardships on the community at enormous expense without really accomplishing anything in the way of disease prevention.

As a layman, Mr. Lyon confesses ignorance of the manner in which infantile paralysis is communicated, which admission should also prevent him from putting forth his personal opinions as to the proper precaution necessary against those of men who have given years of study to the nature of paralysis and its prevention and cure. He would hardly seek to criticize the strategy of the German war staff, yet he knows as much, if not more, about war than he does about paralysis.

The proper course for Mr. Lyon to have taken, if he feels that his opinions should be considered by the Plainfield Health Board, was to pay a personal visit to Dr. Lufburrow. Perhaps he thinks he has not the time to give. He should know that Dr. Lufburrow is serving without one cent of pay; that he is giving more than an ordinary working day to the public good every twenty-four hours, at sacrifice of his personal practice, and that he is seriously handicapped, even in this volunteer service, by the careless criticisms of those who have not a proper understanding of the work. The Health Board is accomplishing almost a miracle here now in the infantile paralysis situation, for which most of the credit is due Dr. Lufburrow, and it could do even more if it were not for the antagonism of some citizens who really are not qualified to criticize. If Mr. Lyon could spend but one hour with Dr. Lufburrow at work some day, he would feel differently about the efficiency of the Health Board, and so would many others who are airing their opinions before the public.

• • • • • •

A PROHIBITION FIGHT IN PROGRESS.

That the Prohibitionists of Plainfield have organized for a fight in the municipal election of this year is strongly indicated by the Hamilton incident at the Second Ward Republican Club meeting of Monday evening, and some life will be injected into the city campaign through their activity. There are four councilmen to be elected this year. The plan of those who want to rid the city of saloons is to put four men in office who are pledged to vote against renewal of the licenses when this matter comes up in January. They believe that if the entire city shows a strong sentiment for a dry town, two more men already in the Common Council will bow to the will of the people and make the six votes necessary to close the town. This plan includes two separate campaigns, each of which must be waged independently. The first, of course, is for the election of four Prohibition councilmen, one from each of the city wards. If this should be successful it would then be necessary to win over two votes among those already in the Council.

Whether or not independent councilmanic candidates are to be put out in the separate wards depends upon the attitude of those who represent the party organizations. No man can hardly become a candidate for the city governing board without clearly stating his position. Most voters, whether for or against Prohibition, will disagree with former President of the Common Council George S. Clay, who said that it was unfair to ask Councilman Hamilton whether or not he would vote against the renewal of saloon licenses. This would be a fair question if addressed to a candidate for public office on any subject pertaining to government. The frankness of Mr. Hamilton in responding is highly commendable, and, while he lost the votes of the Prohibition element in his ward, he still holds their individual respect. Such frankness is to be demanded of every aspirant for a seat in the Council, and when the votes are cast every man will face the issue squarely. If the campaign is carried out as planned other issues will be forgotten, and the vote will really tell whether or not Plainfield wants Prohibition, which will be interesting news to every voter of intelligence, no matter what his views on the subject.

• • • • • •

WESCOTT AND MARTINE TOGETHER.

It is only fair and proper that Attorney General Wescott, who is also a candidate for the Democratic nomination for United States Senator from New Jersey, should come to Plainfield, the home of his oppenent, for a campaign speech. Senator Martine, we think, would invite a joint debate on the issues of the campaign, and it would prove both entertaining and educational if the candidates could be persuaded to speak here on the same night. Friends of the Farmer Orator should seek to arrange such a meeting.

• • • • • •

When manufacturers and other employers of labor on a large scale organize in the support of one man for public office it should be the duty of those who work to find out why.

• • • • • •

Sending drunken drivers of automobiles to jail for sixty-day terms is a very effective manner in which to reduce the New Jersey mortality rate.

TROOPERS GIVEN NEW JERSEY MADE CLOTHING

(Staff Correspondence.)

Douglas, Ariz., Aug. 16.—Practically all clothing and ordnance equipment for the New Jersey brigade is now ready for distribution. The Fourth and Fifth regiments already have been largely supplied. The First Infantry was outfitted with new uniforms yesterday and there is a supply of clothing to be issued in quantities sufficient to last the men six months.

It may be interesting to note that the hats are of Newark make, the underwear comes from Egg Harbor City and the sweaters from a Red Bank factory.

The names, not yet selected—or, at least, made public—of one lieutenant and two non-commissioned officers from each of the New Jersey regiments have been ordered submitted as candidates for machine gun instruction at the school of musketry opening at Fort Sill, Okla., September 20. The men selected will be among forty-five students from the Southern Department.

RUNAWAY INJURES CHILD.

A horse belonging to Augustus Colucco, of 805 North avenue, took fright early last night and ran into the yard of Tony Cintco, who lives at 764 North avenue, and knocked down a young child. Although injured about the head and shoulders the youngster was all right after it had been attended by a doctor. Colucco agreed to pay the doctor bill.

—Try Press want ads. They pay.

On the Spur of the Moment

by Roy K. Moulton

Easy Street.

The things you hear on Easy street
Would the impression give
That it must be a treat to see
And quite the place to live.
We credit it with pomp and wealth
In making up the sheet,
But is all happiness and wealth
Confined to Easy street?
Not on your life— to put the thing
In terms denoting heat.
Fine work is done and folks have fun
Afar from Easy street.

The Doc.

This fellow sit up nights to think what he can make his patients drink to cure them of their ills; he fills a glass with horrid dope, that tastes like coal tar mixed with soap, to alternate with pills. At other times he takes a knife and threatens then and there your life, with unconcern supreme; and if he fears you'll raise a howl, with chloroform upon a towel he chokes attempts to scream. He says, "Oh, no, you will not mind, I'll aim to be so very kind," and then proceeds to trim; he sinks his lance clear to the bone, you'd give a million you could own one chance to wallop him. But you are anchored to the table—bound around with two-inch cable and so what chance have you? You may well sink back and groan and let him cut and scrape the bone until he says he's through.

Some Nature Fakes.

The wolf at the door.
The bee in the bonnet.
The bulls, bears and lambs of Wall Street.
The fly in the ointment.
The cat-o' nine-tails.
The dogs of war.
The bull in the china shop.
The rat in the hair.
The Welsh rabbit.
The dog in the manger.
The snake in the grass.
The bug in the ear.
The stag party.
The round robin.

Reversible Opinion.

Hod Binks has said down to the store,
And he has said it o'er and o'er,
In his profound and all-wise way—
He said it just the other day,
And said it with a lot of steam,
It bein' his most fav'rite theme—
He don't want wimmen fer to vote.
'Twould be a dickens of a note
If wimmen ever should get hold
And let the vittles all get cold
By hangin' round the polls for hours
An' tryin' to upset the powers
That be in this here mighty land.
He wants us all to understand
He's dead agin' it from the start,
No ekel suffrage fer his part.
His better half will never mix
Up in no gul-dum politics;
He'll see to that, for he's the boss.
He says the subject makes him cross.
Them is his sentiments, by gum,
The wimmen folks should stay at hum.

That's what he said down to the store;
He'd said it many times before.
His style of argyment is such,
We think he don't protest too much.
Fer some of us who have been 'round
Within an easy sight and sound
Of Hod Binks' house when trouble's rife,
Know purty well about his wife.
Hod lets off all his steam to us,
But 'round home he don't make no fuss.
You'd think to hear him talk to her
That he was simply' living fer
To see her vote fer president,
And that he would then die content.
He's fer it and he's fer it strong;
He's told her that much right along.
He's mighty liberal with the salve
And tells her that she ought to have
The rights men have had in the past.
You see Hod really doesn't dast
Say nothin' that don't please her whim;
Most all the fellers are like that.

Things Are Not What They Seem.

Hogadone's confectionery is the place to buy your groceries, cured meats and fish.—The Kanogan (Wash.) Independent.

WE'LL BE GLAD WHEN THEIR SPREE IS OVER

Plainfield Theatre.

Norine, with "London Belles," at Plainfield Theatre next Saturday, Mat. and Night.

The attraction at the Plainfield Theatre Saturday afternoon and evening is that banner of all musical shows, Rose Sydell, herself and her Famous London Belles, who are the real leaders of all organizations of this kind. The five or six big star specialties which are introduced through the comedy alone would repay one for the price of admission paid. The show is all action for two and one-half hours, a riot of entertainment reigns supreme, and there is a whirlwind of fun, laughter, singing, music, pretty faces and graceful forms. Most costly costumes of new design are worn, and all is set off by the electric display that is a decided novelty. It goes without saying that this company will do the banner business next week.

—A good many of the readers of this newspaper are "probable buyers" of your property. Do they know that it's for sale?

- Proctor's Theatre -

Handling the stellar role in "A Tortured Heart," the Fox feature appearing at Proctor's today, Virginia Pearson again gives a demonstration of her ability to play old age and youth to excellent effect in the same picture. Melodrama has a very wide appeal, particularly when it is beautifully and skillfully put on, which is the case of "A Tortured Heart." The locale is a small Southern town, and the scenes are made, for the most part, in the sort of picturesque setting to be found nowhere save in the South. The exteriors are therefore right in every case, and furthermore they lend an air of authenticity to the whole. From Director Will S. Davis we have come to expect swift action as well as scenic beauty, and he does not disappoint us in this production. Miss Pearson is supported by a well selected and talented cast, including Stuart Holmes, who gives a thoroughly effective rendition of polished villainy, while Stephen Grattan and Fuller Mellish are very fine in their respective character parts. Other features today include Art Acord and Nita Davis in "A Modern Knight," Ben Turpin in "The Iron Mit," and George Ovey in "The Masque Ball."

Tomorrow William H. Thompson, the veteran player who already has made three distinct appearances in Triangle plays, will be seen again as the star in Thomas H. Ince's "The Eye of the Night," a heart interest drama, from the pen of G. Gardner Sullivan. In this production Thompson plays the part of an aged keeper of a lighthouse in a small village on the coast of England, and his characterization is said to be one of the most impressive of its kind ever seen on the screen.

On Friday, by special arrangement with William Fox, Mlle. Bertha Kalich will be starred in a powerful dramatic production entitled "Ambition."

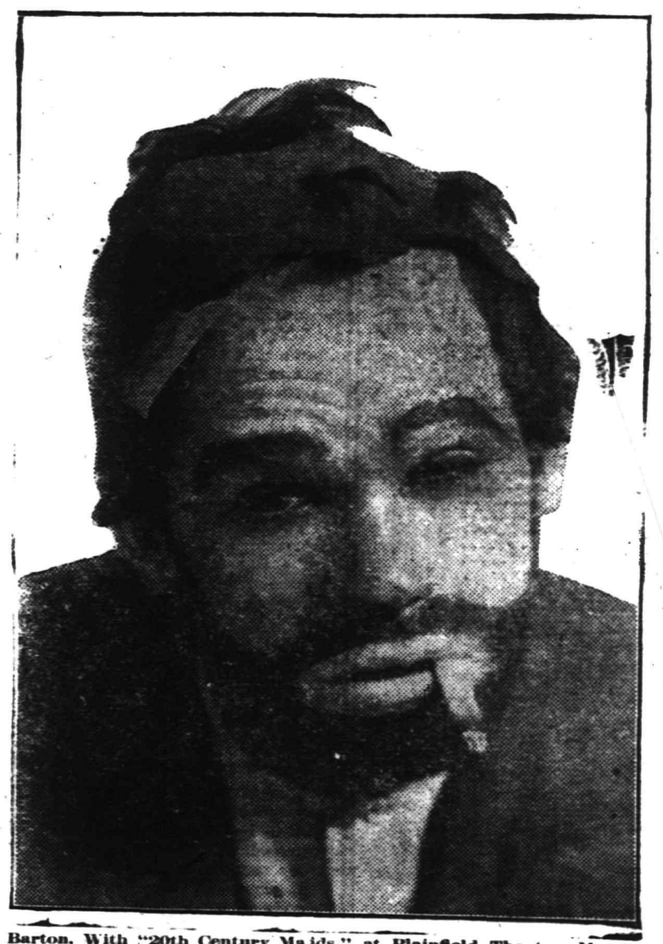

Jim Barton, With "20th Century Maids," at Plainfield Theatre, Monday, August 21.

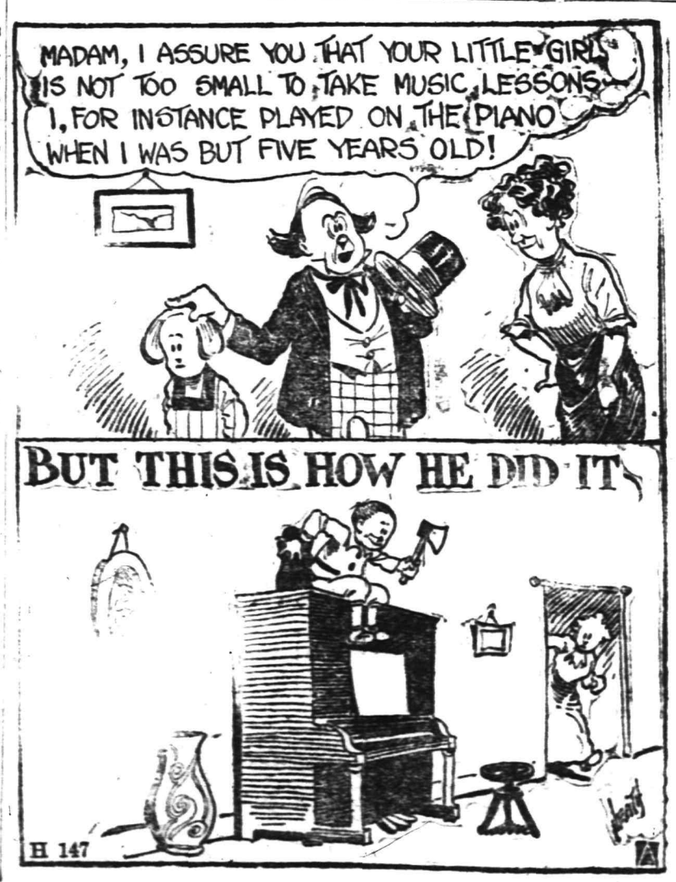

QUARANTINE UPHELD BY STATE COURT

To Interfere Now Would Cause Rebellion, Says Chancellor Backes.

The inconvenience or suffering caused an individual by quarantine is insignificant when compared to the protection afforded the community that may be affected, ruled Vice-Chancellor Backes yesterday in Trenton, in denying an injunction applied for by Frank L. Tyson, of West Orange, restraining the West Orange Board of Health from continuing its quarantine upon his residence. Judge Backes said that judicial interference with the health regulations just now would lead to a rebellion in New Jersey.

The decision of the vice-chancellor, coupled with his remarks at the close of the case, is accepted as indicative of a disposition on the part of the court to give the widest possible range to public health officials in enforcing regulations against infantile paralysis.

"I do not think," said the vice-chancellor, in expressing his view upon the question of public policy involved, "the court should interfere with health officers, although I might modify their regulations. Too great care cannot be taken in view of the fact that we do not know what the disease is and the fact that the germs have never been seen."

MRS. MARY LAIRD DIES AT AGE OF 83

Injured Six Weeks Ago By Fall At Her Home.

Mrs. Mary Laird, widow of Nathaniel Laird, died yesterday afternoon at the home of her son, Nathaniel Laird, of 940 West Sixth street. Six weeks ago she fell down the stairs of her home and sustaned injuries which, coupled with complications, resulted in her death. She was 83 years old and a native of Ireland. She came to America and had made New York her home until about two years ago, when she removed to Plainfield.

Beside her son, with whom she lived, she is survived by a daughter, Mrs. A. L. Guy, of Llanerch, Pennsylvania. Seven grandchildren and one great-grandchild also survive her. These are Mrs. V. R. Carrick, Mrs. B. D. Fountaine and George Lester Guy, of Llanerch; Mrs. C. F. Fine, of Cincinnati, Ohio; Alma G. Laird, Howard N. Laird and Allyn V. Laird, of Plainfield, and Master G. Rayner Carrick, of Llanerch.

The funeral will be held at the late home, tomorrow evening at 8 o'clock, and the interment will be Friday morning in Hillside cemetery.

WILSON CEREMONY ON SEPTEMER 2

Acceptance Address at Shadow Lawn, On That Date.

Washington, Aug. 16.—Formal notification to President Wilson of his nomination will take place September 2. That day was definitely selected yesterday, when arrangements were made for the President to go to Shadow Lawn, Long Branch, for the ceremony. The President has already completed his speech of acceptance. The notification speech will be made by Senator James.

The President probably will remain at Long Branch until he leaves for Hodgensville, Ky., to speak September 4 at the Lincoln ceremony.

President Wilson conferred with the Democratic campaign committee at luncheon. He will see the associate committee of Progressives later.

CENTRAL CAN NOW SHIP MUNITIONS

Injunction Is Secured Against Jersey City Commissioners.

A decision that will be received with interest in Plainfield was handed down by Judge Rellstab in Federal Court at Belmar yesterday in the case of the Central Railroad of New Jersey against the Jersey City Commissioners. Application for an injunction restraining Jersey City from interfering with shipments of munitions over the lines of the Central was granted and the restraining order was issued. It covers munitions of all kinds.

In nearly every way, the injunction is similar to that granted by Judge Rellstab last Thursday to the Canadian Car and Foundry Co., Ltd., of Kingsland, whose shipments of explosives over the Lackawanna Railroad had been stopped by the Jersey City embargo, laid immediately after the explosion at Black Tom, July 30.

Immediately after the hearing, Peter Bentley, counsel for the Lehigh Valley Railroad, asked permission to make application for a similar injunction in behalf of his railroad. This was granted, and there will be a hearing next Saturday morning at 10 o'clock, at Newark or Trenton.

It was brought out in the argument of Frederick J. Faulks, representing the railroad company, that all the munitions held up by the embargo have not been consigned to the Allies. The prohibition, he said, has prevented the United States Government from sending munitions from the arsenal at Pickatinny to Communipaw, to be distributed from there to the forts around New York Harbor. How great a quantity of American munitions has been stopped, or how great is the need at the forts, was not stated by Mr. Faulks.

COMING EVENTS.

TODAY.
N. J. Division Veterans' Association Outing to Atlantic City.
Social, Stony Hill.

FRIDAY.
Master Builders' Association.

SUNDAY.
Union Service—First Baptist Church.

Better sure than sorry.

—Infinitely so when your children are concerned.

There is no possible excuse for the risk in unclean, impure milk, with your children's health at stake.

Be sure.

Use only **certified** milk.

If you don't know why, it's high time you found out.

Wood Brook Farms believes in saving the babies. Wood Brook Milk is **certified** milk.

WOOD BROOK FARMS
Plainfield, N. J.
'Phone No. Metuchen 179.

EDUCATIONAL.

The Hartridge School

202 WEST SEVENTH STREET, Corner of Arlington Avenue,
Will be reopened September 25th.
A private school carefully graded throughout. Special arrangements for children not prepared for regular grades. Number in each class limited. Large Recitation Hall devoted wholly to classes. Modern equipment. Eighteen Instructors. Special teachers of French, German, Art, Music, Calisthenics and Dancing.
MONTESSORI and OUTDOOR CLASS for children under six years.
ELEMENTARY DEPARTMENT seven grades.
Boys received in lower grades.
ACADEMIC DEPARTMENT five grades.
General and College Preparatory Courses. Certificate admits to Smith, Vassar and Wellesley.
GYMNASIUM
Regular morning classes in Calesthenics and Aesthetic Dancing. Special afternoon classes in Gymnastics, Basket-ball, Fencing and Hockey.
Emelyn B. Hartridge, A. B., Principal.

HERR'S SCHOOL
FOR BUSINESS TRAINING
Summer Term Now Open
Day and Evening Classes
Call, phone (344) or write for full information.
PLAINFIELD BUSINESS COLLEGE
171 East Front Street

Chronic Diseases.

To introduce MY OWN methods of treating CHRONIC and so-called "incurable" diseases, I will charge only ORDINARY fees.

There are only very few incurable diseases, and none that can not be aleviated.

Do not doom yourself to either misery or disease. My methods are surgical, or medical, or CHIROPRACTIC, or physiologic, or psychologic or diatetic—all depending on the. CAUSE. Truly progressive!

C. HENDRICK, M. D.
And Surgeon; CHIROPRACTIC Teacher (Scholars Taken) and graduate of C. S.
Bound Brook Road (Trolley) West of Dunellen.
SILVER SPRINGS SANITARIUM
'Phone 1299 Dunellen.
Formerly Robert Fitzsimmons' Farm Home.
Office patients treated. Outside visits made.

Straw Hat Sale

$2.00 Hats, now **1.25**

$1.50 Hats, now **1.00**

Get your size while they last

J. R. Blair
119 PARK AVE.

HIGH CLASS MONUMENTAL WORK
Of Every Description
JOHN J. BROWN
Successor to
Brown and Gillespie
Fourth and Richmond Streets
Telephone 140.

TONY LUSARDI, JR.,
Successor to
B. KIVATINOS
Fancy Fruits, Choice Confectionery, Nuts, Cigars, etc. We make a specialty of Olive Oil.
211 W. FRONT ST. Tel. 886-W.

SPECIAL SALE OF BEDDING PLANTS NOW GOING ON.

Get your order in before too late.

FORRISTEL NURSERY
Successor to
BELLEVIEW AVE. NURSERY CO.
W. H. Forristel, Manager.
Tel. 1349.

—Going to build? See Saturday's Press.

ANNETTE KELLERMANN'S CONFIDENCE TEST PREVENTS SWIMMING BEGINNERS SINKING

World's Greatest Woman Athlete Tells Members of The Plainfield Daily Press Class Simple Methods By Which They Can Banish Fear In the Very Beginning.

Article No. 14.

By ANNETTE KELLERMANN.

International Record-Holder and Star of the William Fox $1,000,000 Film "A Daughter of the Gods."

My lesson today while short, is a very important and interesting one.

I feel certain that after today every pupil, no matter how nervous, will be able to enter the water and overcome the fear of the deep. You should, after you have gone through the following experiment, know absolutely that it is impossible for you to sink.

I will prove to your own satisfaction that it is impossible for you to remain under water.

Before trying the experiment I want you to secure a tin can, then have it painted white, the purest white. Now fill it with earth. Put the lid on it and carry it down to where you bathe. Enter the water until you are waist deep.

Keep your face toward shore after you have reached the depth I asked you to find and from now on make your way slowly back toward shore. But before you start I want you to place the white can in the water and let it sink to the bottom. You should be able to see it plainly. You are now standing in water up to your waist with your face towards shore. Now try to reach that box with your hands.

Remember you are not in deep water and can secure a footing any time. So don't worry about that; just dive for that box. You will find that it will be difficult to reach that little box without struggle.

Time after time you will attempt it and find that you will not be heavy enough to sink to this level. As your body only weighs something like a pound in the water you can realize how difficult it really is to sink if you breathe properly. A deep breath before diving will bring you to the surface in a hurry. After your first experiment is successful, back out into the water and try the same stunt in water that is a little deeper. Always face the shore until you are accustomed to the water. This will give you added confidence.

Keep up this experiment until you have proved to yourself that you cannot sink and remain there. That little can should prove to you how difficult it is for you to sink to the bottom.

Some Important "Dont's" for the Kellermann Class.

1. Don't try to hold your head far out of the water. To do so increases the strain. All that needs to be out of the water is the nose, for breathing.

2. Don't make hard work of it, for that tires you quickly. The strokes should be slow and complete. Try counting ten during each stroke.

3. Don't wear any more clothes than you need. They hinder your movements and make the body much heavier. Many of the costumes I have seen along the shore are inspired more by vanity than by modesty.

4. Don't, above all, wear a corset or a tight belt, for these hinder the circulation. Many cases of cramps have been traced directly to corsets and tight belts.

5. Don't swim after eating, nor eat for an hour after swimming.

6. Don't go into the water unless the body is thoroughly warm. Don't stay in the water after your teeth commence to chatter.

7. Don't stay in the water more than fifteen minutes the first time or two. Then you may increase the time by five minutes each day. Unless the conditions are exceptionally fine, you should never stay in the water more than half an hour.

8. **Don't go in swimming on a cold, raw day, even if the water seems warm.**

9. **Don't try to dive until you have perfect confidence in your stroke. Don't at any time try to dive in shallow water.**

Tomorrow—Cramps and How to Avoid Them. Thousands of swimmers have died from cramps. Miss Kellermann will tell her pupils how to avoid them and safeguard against them. She explains what to do to avoid drowning if attacked.

Thunder Boomed and Lightning Flashed.

Daddy's Bedtime Story—

How a Mermaid Princess Sat on An Iceberg.

[Adapted from Hans Christian Andersen.]

WHEN the children stopped wiggling daddy told them about a family of mermaids who took turns visiting the earth when their fifteenth birthdays came: "At last the fifth sister's turn came. Her birthday happened in the winter, so she saw sights that none of her sisters saw.

"In the winter the sea looked quite green, and large icebergs were floating about. The little mermaid thought they looked just like huge pearls. But they were much higher than the church spires that she noticed were built by men around sea towns. These icebergs took the most wonderful shapes and sparkled like great diamonds in the sunshine.

"She was rather tired swimming around them, so she sat down on the biggest one and watched great ships sheer off to one side in alarm when they saw her sitting there with her long hair streaming in the winds.

"When night fell the sky became overcast with dark clouds. Thunder boomed and lightning flashed. Huge icebergs glittered in the bright lightning and were lifted high in the air by big black waves. The little mermaid raised down under the water had never even imagined anything so terrible and so lovely.

"All the ships in that part of the sea shortened sail. On all sides was fear and trembling. But the mermaid princess sat quietly on her floating iceberg watching the blue, bright lightning flash in zigzags down on to the shining sea.

"Now, the strange thing about all these mermaid visits to the earth was this: The first time any one of them came up to the top of the water she was delighted by the new and beautiful things she saw. But as soon as they grew up and were free to go where they pleased each sister became bored and longed for her deep sea home. In a few days all the mermaids said that their own home in the deep sea was far better than land visits because it was so cozy there.

"Many evenings the five sisters would all take hold of hands and rise to the top of the water together. They had lovely voices, much clearer and sweeter than mortal sisters have. When a storm was rising and they expected ships to be wrecked they would all sing the most beautiful songs about the wonders of the deep, bidding all seafarers to have no fear of them.

"But the sailors could not understand the words. They thought it was the voice of the storm. When their ships sank they were drowned and only reached the mermaids' palace in death."

Marrying a Butterfly

By MRS. EVA LEONARD

Ethel's First Attempt at Getting a Meal Alone Ends Happily.

"If they do not have a good dinner it is because Ethel Gordon is a helpless incompetent," said that young woman as she watched old Mr. and Mrs. Morton drive out of the lane into the road. "I'll get a regular chicken dinner; just spread myself."

"Oh, Jake," she called as the hired man hove in sight. "Catch a chicken and kill it, will you? Choose a plump one," she added as the grinning Jake started for the barn, while Ethel hurried to the kitchen to see if the kettle was full of boiling water to scald it. She removed her rings and placed them in a little chamois bag that the old lady had made for her and hung around her neck on a ribbon.

"Shall I pluck it, Miss?" Jake stuck his head in at the kitchen door. He never could get it through his head that Ethel was a married woman.

"Yes, if you will; though I could do it." She tossed her head with an air of conscious pride. Jake disappeared with the kettle of boiling water. Ethel gathered her baking materials around her and propped the recipe book open on the table before her.

"I'll have stewed chicken with biscuit dumplings and cream gravy," planned the cook, rolling her sleeves above her dimpled elbows. At this point Jake appeared with the chicken and singed it with a burning paper.

"Shall I cut it up?" asked the grinning giant.

"No, I prefer to do that myself. Put it on the table, please. Thank you." Jake was dismissed. Ethel wanted absolute quiet that she might not get confused.

"I will bake the potatoes with the biscuits, and escalloped tomatoes will be a good vegetable, if there will be room for it in the oven with the bread." She fitted the bread tins into place and found that her plans could be carried through.

"Now the bread must be attended to," she thought, continuing her planning. As she molded the loaves into shape she caught her reflection in the old mirror that hung above the kitchen sink.

"I wish Ralph could see me now," she dimpled at the pleasing reflection. "I wonder what he would say? In another week I shall be ready to go home and take up housekeeping in earnest. Dear Ralph, won't he be surprised when he finds I can really cook?" She placed the pans of bread by the fire nicely tucked in to keep warm, then cut up the chicken and put it on to boil. She set the table very carefully with the company china so it would be all ready before the rush and hurry of the big enterprise came on. Everything was going well. She took a refreshing peep at the plump loaves of bread browning in the oven. Big sweet apples, their cores stuffed with sugar, were bursting like small volcanoes in eruption.

"I wonder if I can see them coming." Ethel went to the front window dows and gazed far up the road through the leafless trees. She saw the old white-faced horse ambling slowly homeward and ran to the kitchen to put the finishing touches to the dinner. The kitchen was full of blue smoke as she opened the door. She rushed to the oven; all was right there. It was the chicken. She caught the kettle from the fire without waiting for a holder, burning her hand on the hot bail.

"It's spoiled, my good dinner," she almost sobbed, wrapping her hand in her handkerchief, "and the bread." She threw the oven door open and took out the loaves, the heat making her hand smart painfully.

Mrs. Morton walked into the smoky kitchen, and without waiting to remove her bonnet poured out the scorched chicken. Ethel was sitting helplessly by with her face buried in her handkerchief. The chicken rescued, she walked up to the disconsolate girl and laying her hands on her shoulders said kindly:

"The chicken is not spoiled. If you had turned it out of the kettle at once no one would have known the difference."

"But I wanted to have cream gravy and——"

"My dear, I did not expect a perfectly prepared dinner, but I did expect you to be a woman. Children, not adults, cry over mistakes." The old lady took the hands from the tearful blue eyes. Ethel threw her arms around her neck.

"Forgive me, dear mother," she whispered. "I did not want to disappoint you."

"Now, lay my things on the bed and I will show you how to make a good gravy for your biscuits." She patted the girl's shoulder.

"The chicken does not taste of scorch enough to spoil it, and everything else is just right. I am proud of you."

Ethel smiled happily up into the kindly old face through her tears.

(To be continued.)

EASILY DECIDED.

This Question Should Be Answered Easily by Plainfield People.

Which is wiser—to have confidence in the opinions of your fellow-citizens of people you know, or depend on statements made by utter strangers residing in far-away places? Read the following:

C. L. Treat, painter and paperhanger, 411 East Third street, Plainfield, says: "I suffered for a long time from kidney trouble and for years couldn't get relief. My kidneys were in bad shape and I was all run down, in fact, was almost a physical wreck. Hearing of Doan's Kidney Pills, I got a supply at Randolph's Drug Store and my experience was so satisfactory, that I cannot make my endorsement too strong. I simply wouldn't be without Doan's Kidney Pills on hand."

Price 50c, at all dealers. Don't simply ask for a kidney remedy—get Doan's Kidney Pills—the same that Mr. Treat had. Foster-Milburn Co., Props., Buffalo, N. Y.—Adv.

RIBBON HATS A NOVEL FEATURE

Hat in Turban, Sailor and Tam Shapes Entirely of Ribbon—Moire, Grosgrain and Satin Ribbon Used.

By Mary Glynn.

The ribbon hat has made a decided hit, that is, speaking for those creations launched for summer wear. The sport hat in soft-brimmed sailor effects have been very attractively worn by some of the smartest women. As a completing touch to a costume of La Jerz, the ribbon hat is most attractive. Charming affairs of narrow grosgrain ribbon in pastel shades either in one or two tones, have been shown that served as ideal summer millinery. In a number of fall hats already exhibited the darker shades are introduced, and the hats take on a more dignified aspect.

THE WOMAN'S COLUMN

Two lucky young maidens are Margaret and Alice Burnstein, of Chicago, 16 and 10 years old, who have just been adopted by Captain Edward W. Morrison, former hotel owner, whose wealth is estimated at $8,000,000, and who described himself in his petition for adoption as "of sufficient means to care for the children." Mr. Morrison is 82 years old, a widower and childless, and has expressed his intention of leaving his wealth to the girls, who have taken the name of Morrison. The adoption came as a result of the request made by the girls' mother to Mr. Morrison when on her deathbed that he should care for them.

Cornelia Bentley Sage, who has just received decorations from the French government and the directors of the Louvre and the Luxemburg Museums and from the Societe Nationale des Beaux-Arts, is director of the Buffalo Fine Arts Academy and of the Albright Art Gallery, of the same city. Under her management the latter institution has become known nationally and internationally for its wise and generous encouragement of art and artists, and for its adaptation of such an institution to highest civic uses. These honors from the French are highly significant of the esteem in which Miss Sage is held abroad. She is a native of Buffalo, and her training as an artist and critic has been exclusively American as far as formal technical instruction goes. She became assistant secretary of the Buffalo Fine Arts Academy in 1904, and has steadily risen to her present place of eminence both for her high service locally and because of her share in organizing high grade exhibitions elsewhere in the country. She holds the degree of L.H.D. from Syracuse University.

MANY TO RETURN TO FOREIGN HOMES

Steamship Agents Expect Great Exodus After War.

MOST WILL REMAIN ABROAD

Foreigners In This Country Whose Native Land Has Been Devastated by War Are Expected to Leave United States and Assist In Building Up Cities—Immigration Here Not Expected.

Steamship passenger agents who have just returned to New York from a trip to the Pacific coast assert that from information obtained at their offices in many cities the exodus to Europe after the declaration of peace will reach a million persons. The agents say that 50 per cent of the men who thus leave the country will remain abroad to help restore the cities of their native land. About 75 per cent of this travel, which will jam the liners sailing from New York, Boston, Philadelphia and Baltimore for several months, will be steerage and the balance second cabin.

Thousands of Slavs, Hungarians, Poles, Austrians, Lithuanians, Bohemians and Germans among the laboring classes all over the United States have paid small deposits on their passages and have money in bank so that they can start for Europe as soon as the war is over to see what has become of the relatives they left behind.

These persons are so eager, the steamship agents say, to see their native land that when the news was printed in the newspapers about the Deutschland returning to Germany there was a rush to the steerage ticket offices in all the principal cities by men and women anxious to book passage on her. They did not know or care what kind of craft she was and did not inquire whether the Deutschland traveled above or below the surface so long as she landed them in Europe.

Few First Class Passengers.

There will be a limited number of first class passengers to German and Austrian ports after the war, it is expected, but not a great number of casual sightseers if the public health service in Washington has its way. To head off such tourists officials intend issuing a warning to Americans not to visit the battlefields on account of the bad sanitary conditions. Moreover, the inhabitants of the countries which have been devastated by the war will not be eager to have strangers walking about snapshotting with their cameras the ruins of their homes.

The North German Lloyd, Hamburg-American and Austro-American Steamship companies are keeping their crews on the ships in American ports busily employed in painting and cleaning so there will be little delay in getting ready for sea when peace has been declared. The two big German lines will have ten new passenger ships to put on the New York and Boston service from Hamburg and Bremen, of which five will be more than 25,000 gross tonnage each.

The Cunard, White Star and French lines will be handicapped by having lost steamships like the Lusitania, Arabic and Provence and also because of the majority of their finest ships of the Olympic, Aquitania, Mauretania and France class having been chartered by the allied governments for use as auxiliary cruisers, transports and hospital ships, which has necessitated the removal of all their expensive cabin fittings.

Officials of the British and French steamship lines in Liverpool and Paris assert they have received assurances from their respective governments that a clause will be inserted in the peace treaty prohibiting German steamships from calling at any ports in the allied countries for a certain number of years. This prohibition will embrace Australia, India, South Africa, Canada and all British colonies. It is understood also that in the event of Germany's having to beg for terms steamship companies of the allied nations expect to receive a quid pro quo for the ships which have been sunk by submarines—for example, the Vaterland for the Lusitania, the Kaiser Wilhelm II. for the Provence and the President Lincoln for the Arabic.

Big Business For Holland Line.

The company which has its passenger and freight steamships in perfect working condition and will reap the greatest benefit for the first year or two after the war is the Holland-America line, as the vessels have been in operation steadily right through and earning from 50 to 80 per cent in dividends.

The steamship agents generally do not believe there will be a big westward rush of aliens when peace is declared because the governments will not allow any ablebodied men to emigrate from European countries. For the 2,000,000 or 3,000,000 of disbanded soldiers in Great Britain arrangements are already being made with Australia, New Zealand, South Africa, Canada and other colonies to give the men plots of land to prevent them emigrating to the United States. They will also receive a sum of money to enable them to start farming on a small scale.

"Enemy" Wives.

An Italian deputy wants all army and navy officers who have German or Austrian wives stripped of their commands.

THE price of printing cannot be compared with the cost of printing until the wastebasket has been examined.

PLAINFIELD PRESS CO.,

Dust Is Dangerous

DIFFERENT forms of germ life were found in dust extracted by a Hoover Suction Sweeper from a rug in a home. Large micro-photographs were taken at the Loomis Laboratory, New York, by William S. Dunn, a bacteriologist, and can be seen in our office.

—This *evidence* emphasizes the serious mistake of attempting to clean house with a broom, which only stirs up and fills the air with this dust-foe, menacing the health of the household.

—The Hoover Suction Sweeper prevents this danger.

—The brush gently shakes the carpet, loosening the deeply embedded dirt. A steady air current quickly conveys the dirt to a tightly woven bag.

—$47.50 will buy a Hoover large enough for the average family. Terms, $4.75 down—$4.75 monthly. 5 per cent. off for cash with order.

—Have our demonstrator call and show just what a Hoover can do. 'Phone or write to-day.

Public Service

WITTPENN MIXES IN UNION COUNTY RACE

His Efforts to Have Leonard Withdraw Will Not Succeed, However.

Interference of H. Otto Wittpenn, candidate for the Democratic nomination for Governor, in the political affairs of Union county will not leave Abram P. Morris with a clear field for county clerk. Former Assemblyman William A. Leonard, who was announced as a candidate for this office some time ago, will not withdraw, he says, despite the efforts of Mr. Wittpenn to get him out of the race. Mr. Leonard had a conference with Mr. Wittpenn and Dennis Collins, Monday, in which he was asked to withdraw.

It has been known for some time past that the naval officer who is seeking the Governorship on the Democrtic ticket has been interesting himself in Union county with a view of obtaining the elimination of factional fights, and the consequent danger to the Democratic ticket at the general election. While nothing official has been forthcoming concerning the conferences it is understood that General Collins and Leonard were closeted for some time with the Gubernatorial candidate, and Leonard, while he refused absolutely to talk of the meeting, declared positively last night that he is still a candidate and will be right up to the primaries.

Wittpenn, it is said, has had no thought of the personal factor of interesting himself in the county clerk race. He has been told, however, by some of the prominent Democrats in the county, that Morris is the strongest candidate the Democrats could put up at the general election, and it was on that ground that he urged Leonard to drop out. He has been interested entirely in paving the way for a big Democntic vote in every county as it is possible to get, and his standpoint is political strength entirely aside from personal likes or dislikes.

TELLS FATHERS TO SHOOT FLIRTS IN AUTOMOBILES

Asbury Park, August 15.—Auto flirters are the latest victims of an attack by James A. Bradley. Mr. Bradley, in an advertisement in an Asbury Park newspaper, classes the auto flirters as persons "worse than thieves," and recommends fathers to punch them and, if possible, shoot them.

"Have you seen them?" asks Mr. Bradley in his advertisement. "Them," according to the advertisement, refers to "the rascals who have automobiles and who nod to girls (some of our school girls) and if they are not rebuked ask the girls to take a ride." Mr. Bradley says: "They are worse than thieves and if you see them tell them so, and if you are a father punch them, and if after a few hours' ride you should catch them, shoot them."

—Do the available household workers of this city, who read the classified columns of this newspaper, know that you need a good servant?

—Still-useful furniture may be sold for what it is worth to somebody else—if you give the selling-task to a classified ad.

SPORT TOPICS

Raking 'Em Over

By "JINKS"

GIANTS OUT OF IT.

Johnny McGraw, manager of the New York Giants, is about resigned to his fate. There is now very little possibility of the Giants annexing the pennant and what goes with it. If Jawn still holds out high hopes for his boys, he is one of the most optimistic managers in baseball. Just now the Giants are going very poorly, although they are not losing games in rapid succession. Still, there is something lacking. And although the owners of the club have tried to find out just wherein the mystery lies, the situation has not improved. The Giants may finish second and they may finish third. Even the rival managers state that McGraw will always be in the thick of the fight. But as far as annexing the bunting goes we think, as do hundreds of others, that the Giants are through.

• • • • • •

NETHERWOOD BATTING AVERAGES.

It was with mingled joy and surprise that we secured a copy of the batting averages of the Netherwood team. Up to this time, we were of the opinion that the manager of the Baptist team was the only leader who was in possession of an official scorer. But it appears that the East End manager has had his scorer working nights to get the records out. And these records are something to be proud of. They tell a tale. And it is the tale of a victory fairly won and earned by heavy hitting, heady base-running and all around superiority. The Netherwoods are the one outfit that can weather all criticisms. And very little of it will be forthcoming.

• • • • • •

THAT CHALLENGE, WILLIAM.

It was not so long ago that William Kline, et al., spoke of challenging the winner of the City League flag. Mr. Kline thought that he would experience difficulty in getting the manager of the successful combination to agree to a match, but, just now, he believes that Manager Coughlan will be ready to talk things over in a short time. Get busy, William. Now is the time to do something. We are anxious to see that team of yours do all those "nice" things to Netherwood. Yes sir, we want to see it all.

• • • • • •

AMERICAN A THRILLER.

It requires almost an hourly report to know how the teams rank in the American League. Every day brings new upsets, and with things getting more complicated, with clubs turning into the stretch, it is going to be one of those neck-and-neck affairs right down to the wire, when it will take a judge's decision to pick the winner. The return of Morton and Speaker to the Indian team has put them up in the running, and Fohl's club is now in second place, just one point ahead of the White Sox. It does not look like Cleveland can stand the pace, however, as both the Red Sox and White Sox look better than ever and are prepared for a dash home that is expected to carry the Indians into the rear. New York is not to be considered unless Donovan gets his hospital list into action soon, as his heavy material is lounging around in sick rooms. The race seems between Chicago and Boston. The fact that Eddie Collins has felt the beneficial rays of the midsummer heat is a big factor in the spurt of Rowland's outfit, as Eddie is headed straight for the .300 mark after loafing around the .250 figure for half the season. It is setting a real precedent in a baseball race and bringing in big financial returns. Even the Athletics look like money winners this year, due to the other clubs being bunched.

• • • • • •

MACKMEN MAKE GOOD.

Connie Mack slipped in part on his judgment. He released a lot of men recently who have gone to other clubs and are making good. For a while it looked like the handicap of being with a losing club had fastened on fellows like Collins and Baker and some of the others, but they have come through in great style when most needed. Baker will be back in the lineup soon for New York. A lot of the rookies turned adrift have belied Mack's judgment, too. There are 10 or 11 clubs in the major leagues that have a good chance to figure in the next World's Series, and seven of these clubs contain players who formerly wore the uniform of the Athletics. Seven of these clubs are in the American League and three or four are in the National League. The clubs which do not have former Mackmen on their payrolls are the New York Giants, Washington, Boston Braves and Detroit. Cleveland has two men who were let out by Connie Mack when they were youngsters and who did not figure in the World's Series divvies of the White Elephants. These players are Steve O'Neill, the catcher, and Stanny Coveleskie, the pitcher. Philadelphians are interested in the Tigers because Manager Jennings formerly played with the Phillies and has many friends there, because "Pep" Young and George Burns are Philadelphia boys and because Harry Coveleskie, the "southpaw," won fame for himself and the Phillies as a member of the Quakers in 1908 and 1909. Mack's World's Series players are scattered through the Boston Red Sox, Chicago White Sox, New York Yankees, St. Louis Browns, the Phillies and the Brooklyn Dodgers.

• • • • • •

COMPARISON OF RACES.

Every team in the American League is in better shape for a gruelling finish than National clubs. The American League policy has been to get their double-headers off the boards as quickly as possible. Rain bumped the Johnsonians just as hard as it did the Nationals, but it seemed to be the idea of the older circuit to book their two-timers late in the year. As it looks now, the National League will run shy of their games played, while the American will get most of their postponements registered. Only four National teams—Philadelphia, Chicago, St. Louis and Cincinnati—have played 100 games. In the American League every club is away above the century mark. Each team plays 154 games a season. That makes a total of 1,232 games to be counted in the league. In the National League 409 games have been won and, of course, the same number lost. The American circuit shows 433 games on each side of the ledger, so that an advantage of 24 full games is shown for the younger combination. This is a big factor at this time of the year. The fact that the double-headers were booked early has made the American League race so close now, as, if the National policy would have been followed, there would be a lot more postponements to play off. Looks like good business judgment to play off the postponed games in the middle of the season as much as possible, as there are generally enough forced at the finish to make bargain days come pretty regularly.—Pittsburgh Leader.

"Chick Evans, America's leading golfer, who attributes much of his success to self-confidence and to faith of others in him.

MILLIONAIRE TO ROW IN BAYONNE REGATTA

Interest in the Bayonne (N. J.) People's Regatta, to be held on the Newark Bay course on Saturday afternoon centres about the single scull race, in which Thomas J. Rooney, of the Ravenswood Boat Club of Long Island City, the new champion oarsman of America, and John B. Kelly, of the Vesper Boat Club of Philadelphia, who held the title for a number of years. Whether Rooney will be able to retain the honors which he won on Saturday last at Duluth is the big question of the day in rowing circles. In the single sculling race Rooney and Kelly will be entered with Heller, of the Metropolitan Boat Club of New York. They will also be lined up against each other in the double shell event.

H. R. Blackman, Boston millionaire, will be in the bow in the senior four barge. He will row for the St. Alphonsus Boat Club of the Hub City. The club has also entered crews in the senior and intermediate eights.

The first contingent of visiting crews arrived in Bayonne last night, and today will go over the Newark Bay course, which is regarded by those experts who have seen it as the finest racing course east of Detroit, for the first time.

MAJOR LEAGUE STANDING.

Results in National League.

Philadelphia, 1; New York, 0.
Boston 4; Brooklyn, 1.
Pittsburg, 1; St. Louis, 0 (first game).
Pittsburgh, 2; St. Louis, 1 (second game).
Cincinnati-Chicago, rain.

Standing in National League.

	W.	L.	P.C.
Brooklyn	63	38	.624
Boston	59	40	.596
Philadelphia	61	42	.592
New York	52	50	.510
Pittsburgh	46	55	.455
Chicago	46	60	.424
St. Louis	47	64	.423
Cincinnati	43	68	.387

National League Games Today.

No games scheduled.

Results in American League.

New York, 6; Philadelphia, 2.
Boston, 1; Washington, 0 (thirteen innings).
Only two games scheduled.

Standing in American League.

	W.	L.	P.C.
Boston	63	45	.583
Cleveland	62	48	.564
Chicago	62	49	.579
St. Louis	60	52	.538
Detroit	60	53	.531
New York	57	52	.523
Washington	52	66	.481
Philadelphia	22	83	.210

American League Games Today.

Cleveland at New York.
Chicago at Boston.
St. Louis at Philadelphia.
Detroit at Washington.

DUNDEE WINS.

"Johnny" Dundee, of New York, knocked out "Johnny" O'Leary in the ninth round of a twelve-round bout at the Atlas Club last night.

—Press want ads. pay.

JOY IN ONE'S WORK.

Every person should take a pleasure in his work. The idea of joy in one's work has been often ridiculed, but nevertheless it is fast taking root in the minds of many and proving its value and merit. To perform the day's work joyfully and joyously may not be possible, in cases, without effort, but the fact is being realized more and more that it is very much worth while to develop the habit.

CHAMPIONSHIP EVENTS TO TAKE PLACE PREVIOUS TO GRAND AMERICAN CLASSIC

All-Around Titles To Be Shot For By Amateurs and Pros On August 19—Two World's Titles At Stake On August 20—Event At St. Louis

By Peter P. Carney.

While the Grand American Trap Shooting Handicap tournament doesn't get under way in St. Louis until the morning of Monday, August 21, there will be hundreds of clay target cracksmen in the Mound City several days previous to the beginning of the trap shooting classic to participate in the special events that will take place there.

For instance, on the nineteenth, there will be two all-around trap shooting championship events and on Sunday, the 20th, there will be two world's trap shooting titles up for decision. Three of these events are for trophies given by the Hercules Company and are known as the "E. C." trophies.

The first event on the tapis for the nineteenth is the all-around championship trophy competition, a new event. The shooters will fire at 50 targets from 19 yards; 50 targets from 20 yards; 50 targets from 22 yards, and 25 pairs from 16 yards. This event is for amateur shooters only. The other competition will be under the same conditions but will be open to all trap shooters. In the amateur competition a loving cup valued at $250, will be given the winning shot, while in the event open to all the trophy is valued at $100. There are half a dozen other trophies and cash prizes in each event.

Besides the double target championship—world title—between G. V. Dering, of Columbus, Wis., and George Nicolai, of Kansas City, Mo., Sunday, the final competition of the "E. C." cup, emblematic of the world's championship at clay targets will be shot. This match is open only to previous winners of the cup and will bring together R. O. Meikes, W. R. Crosby, Fred Gilbert, J. A. R. Elliott, C. A. Young, H. D. Freeman, J. S. Day and Homer Clark. The late George Lyon and the late E. D. Fulford were other winners of the cup.

The two all-around competitions and the Hazard trophy, which Nicolai and Dering are shooting for—are challenge events, the holder having to defend the title when challenged.

THE "BARON," OWNED BY DR. H. E. WINTER, CAPTURES FIRST PLACE AT FAIR RACE

Defeats Large Field In Race For $300 Purse—Dr. H. E. Winter Drives—Three Other Local Entries In Flemington Fair Classic.

The Flemington fair opened yesterday, the races being the most important feature on the program. The day was known as "Ford Day," and was given over to athletic sports, balloon ascensions and a grand parade of live stock. In the horse racing event the "Baron," owned by Dr. H. E. Winters, of this city, captured a first prize after five heats and in competition with a field of seven starters.

The "Baron" experienced little difficulty in winning the [illegible] the horses finishing in the [illegible] order:

2:30 Trot—Purse $300. The Baron, c. g., by Boron Dillon; Sunlocke, br. s., by Smith Goodhart; Spier Silk, blk. g., by Directum Spier; Acquilla Maid, b. m., by Acquilion; Michia Lowa, br. m., by Peter the Great.

Time 2:21¼, 2:20¼, 2:20¼, 2:21½, 2:23½.

Dr. Winter drove the "Baron" to victory and will drive "Owyhamac" today. "Review Bells" and "Ingolsbee" will be driven by Thomas Brattingham today.

POSSIBILITY OF JACK MARTIN AS LEADER OF MILWAUKEE BASEBALL AGGREGATION

Harry Clark, Manager, Resigns to Benefit Team—Jim Thorpe Is Re-called—Jack Martin Making Errors.

It was announced yesterday that Harry Clark, manager of the Milwaukee, American Association, baseball team, has resigned his position because he believed that the team would get along better without him. Clark had led the squad to two pennants, but finished in the second division last year. This season the team is going along as poorly as the Athletics and is due to become much worse than it is at the present time. Clark was a third baseman and a fair fielder, but he could not hit. He has never been in the "big show" and experienced considerable difficulty in keeping those who had been in the major league under control. Much dissension has devastated the ranks of the club, and as a result of the unrest, Al Timme, president of the organization, has suffered a nervous breakdown.

And Johnny McGraw has not been aiding the cause any. John has just recalled Jim Thorpe, who has done what little hitting the team is credited with. With Thorpe gone or going, the logical choice for manager of the team is Jack Martin, of this city. Jack is playing shortstop for the team and has, at times, been acting manager. In fact, once or twice, he was acting manager of the Philadelphia Nationals, when Pat Moran was away from camp. He had entire charge of the second squad for the whole training period and was, on several occasions, acting manager of the Yankees. That he would make a capable leader for the Milwaukee team is the opinion of all who know him. But, Jack, you will have one patched up squad to lead to the finish.

In the last few games played Martin has not been setting the world on fire. He has been hitting, but he is falling down on easy plays. It is believed that the strain of being considered a managerial possibility is preying on his mind.

DUNELLEN BATTERS ARE HARD HITTERS

Fielding Ability Deserving of Comment—Team Prepares For Royal Giants.

The Dunellen fielding averages are as follows. The team is hitting at a .309 clip and expects to make trouble for the Royal Giants on Saturday:

Player.	G.	PO.	A.	E.	Ave.
Gunzelman	19	14	2	4	.800
Brown	19	57	39	12	.889
Wilson	19	25	3	2	.933
Bergen	17	133	11	1	.994
J. Dixon	16	20	23	2	.956
Molton	15	20	20	10	.800
G. Trust	14	16	14	10	.750
Emery	9	20	22	3	.933
Apgar	9	52	4	8	.875
Hendry	7	44	1	3	.932
McLoughlin	7	12	19	1	.950
N. Harney	4	18	8	0	1.000
Randolph	4	26	2	2	.932
Pearce	3	9	0	1	.900
Pennoyer	3	20	4	1	.960
Gunner	2	14	4	0	1.000
A. Trust	1	1	0	0	1.000
Bogarth	1	3	2	1	.830
L. Wilson	2	6	0	4	.600
L. Dixon	1	2	0	3	.400
Albert	1	0	0	0	.000
Totals		501	178	68	.904

—Press want ads. pay.

—Most of the readers of this newspaper know a bargain when they read about it. Are you advertising the car?

No Cut Prices

But quality and service for your money at

George L. Simon's
179 North Ave
Opp. Depot.

Bicycles, Tires and Sundries.
Difficult Repairing a Specialty

PRESS AMATEUR DEPARTMENT

There was no meeting of the City League moguls on Monday evening, the conference being postponed until next Monday evening, when President Walter C. Dobbins will be in charge. Mr. Dobbins is enjoying his vacation at the present time.

Keep it up, Yankees. If you do not get busy, those pesky Athletics will nose you out, Bill Donovan. To have that happen indicates that New York city is no longer on the map.

Many Plainfield fans are already writing congratulatory letters to "Uncle" Wilbert Robinson, manager of the Brooklyn team. Following these letters, there will be a shower of requests for free passes to the World's Series, which, some fans believe, will take place in Brooklyn. It might be so, old top.

A constant reader of our sporting page wants to know how he can get a tryout with the Athletics. While we have a sneaking suspicion that the gentleman is indulging in a little joke, still it is our duty to answer his query. Therefore, we do solemnly state that there is only one way to get on the Mack team. Obtain a "tryout" with the Netherwoods and fail in the attempt to succeed. Connie Mack will have a scout out here in less time than it takes to toll. Connie is in possession of plenty of material of this calibre, but is constantly on the alert for more.

There is one team in this vicinity that has one of the most difficult pair of bookings to keep. That team is the Royal Giant outfit and the clan has to oppose the Dunellen and Tab squads next Saturday and Sunday respectively.

And, lest we forget. The manager of the Netherwood team is patiently awaiting that challenge from Managers Pete Simmons and William Kline of the Royal forces. Get together, gentlemen, get together.

Politics and baseball are two phases of life that are bound to keep Plainfielders occupied during the coming weeks. With the time for both the World's Series and the Presidential election rolling around, things are sure going to be exciting.

"Senor" Maiden can be seen daily rehearsing the part he expects to play on Sunday. "Senor" can see no reason why he should not repeat his feat of two or three weeks ago when he had the Tabs completely at his mercy.

We would put a little poetry in this column now and then, had we the ability to oringinate blank verse. Unfortunately, our muse does not work in the summer—in fact, we wouldn't work ourselves, if it was not absolutely necessary.

Would that we were Tom McNulty and were showered with queries. While we do not pretend to be any way near as able as Mr. McNulty, still we would like to have some fans send us many pieces of "filler" as Mr. McNulty gets. Still, every bit of so-called "filler" that Tom gets is very interesting.

GIBSON JOINS GIANTS.

George Gibson, since 1905 a catcher for the Pittsburg National League baseball club, was today released to the New York club of the same league. Barney Dreyfus, president of the club, in announcing the transfer, said he had asked waivers on Gibson, intending to give him his unconditional release, but the New York club needed a catcher to take the place of Raridon, who was injured last Saturday, and put in a claim for him. Gibson was considered one of the hardest workers in the league and established a record in 1909 by catching in 140 regularly played games.

TITLEHOLDER OUT.

Belated entries received yesterday brought the field for the Western open golf championship, which starts at the Blue Mound Country Club, in Milwaukee, on Thursday, up to eighty-three. The field is stronger than that of last year. Tom McNamara, the titleholder, is not entered.

MATCH ARRANGED.

Elmer W. Loving, professional at Quaker Ridge, and "Willie" Macfarlane, of Hudson River Country Club, are matched to play thirty-six holes over the Mahopac Golf Club, of Lake Mahopac, N. Y., on Sunday, August 27. There will be something like $100 for the winner and $50 for the loser.

TO DEFEND TITLE.

Miss Elaine Rosenthal, of Chicago, announced today that she would defend her title in the women's Western golf championship, which is to be decided at Kent Country Club, Grand Rapids, Mich., on August 21 to 25.

—When discontent reaches a certain point, the furnished room advertisements become very interesting to some people.

Let us Stock your Cellar
With
WINES LIQUORS WHISKIES
of selected vintages, and
Ballantine's
Famous Newark
ALES & BEERS

Eastern Bottling Co.
SECOND ST. & CENTRAL AVE
PLAINFIELD, N. J.

Every order receives most careful attention.

Prompt Deliveries

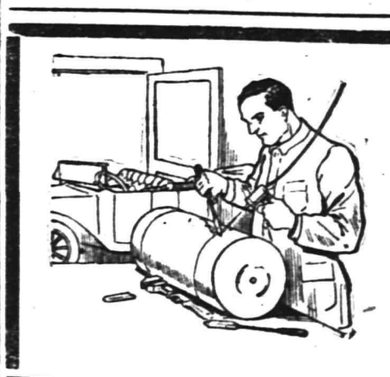

We Do Welding

as well as all other kinds of auto repair work. Have all the facilities necessary, all the expert skill too. If your car is not in first class condition, better have us put it so at once. The longer you put off repairs the greater the risk and the greater the expense.

Automobiles Repainted.

MARTIN AUTOMOBILE CO.
Phone 130 304-312 Park Ave.

BASEBALL FANS

GET A CELLULOID PRESS SCORING TABLET
They Are Ready for 1916

This Coupon with three others and Five Cents when presented at the Press office will entitle you to one.

LIMITED SUPPLY GET YOURS NOW

SCOOP THE CUB REPORTER

Did It Go Up? Yes, It Did Not!

BY "HOP"

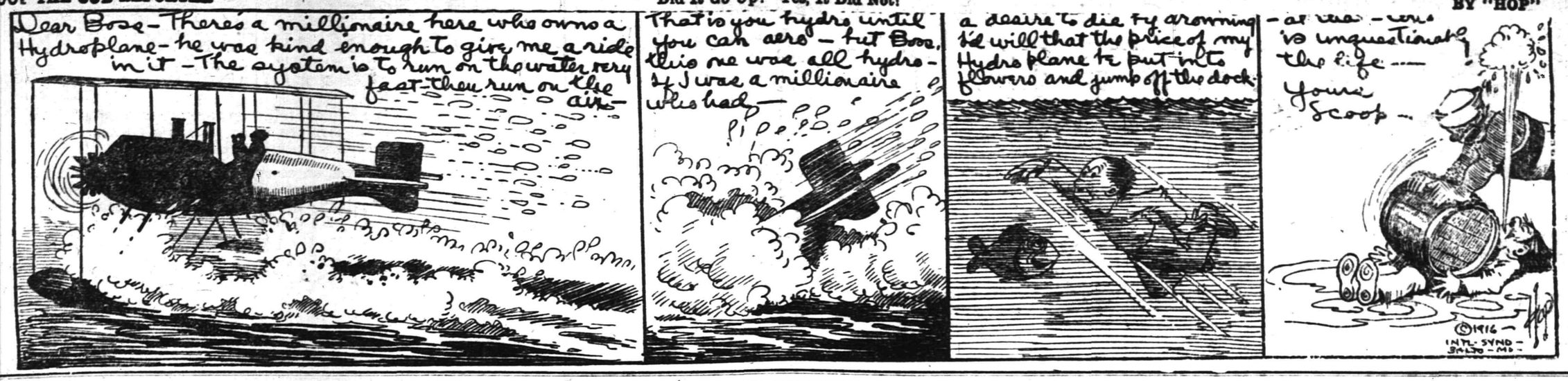

Mono Storage

Warehouse

North Avenue

Opp. Freight House

125 East Front Street

SPECIAL NOTICE.

Classified ads inserted in the Press may be placed in the Elizabeth Times upon payment of one-half more. For instance, an ad costing forty cents in the Press may be inserted in both papers for sixty cents insuring a circulation of 13,000.

PHONE 3000

WE DO THE REST

CLASSIFIED ADS

Advertisements on this page will be read by a widespread clientele whose well directed purchasing power is unrivalled and which relies upon the dependability of the Plainfield Daily Press advertising. This class of advertising produces astonishing results and opens a new field for the development of many and various lines of business.

THOUSANDS FIND THIS PAGE

Invaluable as a guide to reliable dealers, help and employment.

CLASSIFIED RATES.

One cent a word first insertion, one-half cent a word thereafter. Double charge for capitals. Minimum ten cents. No display type.

When you have something heavy and Bulky to move, call on our

HEAVY TRANSFER SERVICE

and have the work done PROPERLY which means with the minimum bother, cost and loss of time.

Boilers, machinery, safes, structural beams and other heavy articles moved economically.

Estimates, etc., gladly quoted.

HAND'S EXPRESS CO.

A Moneyless Man.

A man without money is a body without a soul, a walking death, a specter that frightens every one. His countenance is sorrowful and his conversation languishing and tedious. If he calls upon an acquaintance he never finds him at home, and if he opens his mouth to speak he is interrupted every moment so that he may not have a chance to finish his discourse, which it is feared may end with his asking for money. He is avoided like a person infected with disease and is regarded as an incumbrance to the earth. Want wakes him up in the morning, and misery accompanies him to bed at night. The ladies discover that he is an awkward booby, landlords believe that he lives upon air, and if he wants anything from a tradesman he is asked for cash before delivery.—Bruno's Weekly.

Genius and Mediocrity.

Corneille did not speak correctly the language of which he was such a master. Descartes was silent in mixed society. Themistocles, when asked to play on a lute, said: "I cannot fiddle, but I can make a little village into a great city." Addison was unable to converse in company. Vergil was heavy colloquially. La Fontaine was coarse and stupid when surrounded by men. The Countess of Pembroke had been often heard to say of Chaucer that his silence was more agreeable to her than his conversation. Socrates, celebrated for his written orations, was so timid that he never ventured to speak in public. Hence it has been remarked, "Mediocrity can talk; it is for genius to observe."

The Louis Styles.

It was the French King Louis XI. who invented gold lace, and it was Louis XIV. who ordered all the silk upholsteries of the palace done in white with figures of gold and blue and a touch of red. The louisine silks are named after him, and all the French kings of the name of Louis have had their names brought down to posterity through the invention of some article of dress, whether it be a Louis Quinze heel or a Louis Seize coat, while to Louis Quatorze belongs the honor of a cuff and a hat.—London Telegraph.

High Tribute.

"Don't you think Miss Sweetthing's complexion is perfectly lovely?" inquired the infatuated youth.

"I do, indeed," replied the cynical young woman. "In fact, I have told her several times that that shade harmonizes best with the present color of her hair."—Richmond Times-Dispatch.

—Press want ads. pay.

CARD OF THANKS.

We wish to thank our friends and neighbors; also Franklin Council, No. 41, Jr. O. U. A. M., and Odd Fellows, No. 226, who kindly gave their help and sympathy in our late bereavement.

MRS. CHESTER DENNIS AND DAUGHTER.

★B.P.O.E. 885★

Next Meeting

WEDNESDAY NIGHT,

SEPTEMBER 13

Be Sure To Buy

GOLDEN BANTAM SWEET CORN

IT IS THE BEST

Picked Fresh Every Morning in Kenyon Gardens

For Sale at Leading Grocers.

HELP THE CHILDREN

8 16 6

AUCTIONEERS.

THE LEADING AUCTIONEERS

W. A. SCHORB & CO.

Also Dealers in Second Hand Furniture—Bought and Sold.

120 Madison Av., Jackson Bldg.

Telephone 2296.

N. Meyers & Sons

COAL

COKE AND WOOD

Office tel. 1152-W. 121 Watchung Av.

Yard Tel. 1911.

All Seasonable

PLANTS AND CUT FLOWERS

Floral Design Work a Specialty.

Chas. L. Stanley

Store 159 E. Front St. Tel. 928.

Greenhouses and Nurseries, 1126 South Ave. Tel. 881.

FLOORS

HARDWOOD AND PARQUET

Old Floors Refinished.

S. E. WARD & CO.

108 Depot Park. Manning Building.

Plainfield, N. J. 'Phone 470.

O. U. SINGER

CHIROPRACTOR

PALMER SCHOOL GRADUATE

234 Park Ave. Plainfield, N. J.

Lady Attendant.

CONTRACTING.

GENERAL sewer contracting and cesspool building. Estimates cheerfully furnished. All work promptly attended to. M. Mango, 320 Richmond street; 'Phone 663. 6 15 6mo

GENERAL contracting of tinning and roofing. Sheet iron and metal worker.. Furnaces set and repaired. Conrad Jacobson, 441 West Third street; 'Phone 1065-W. 6 16 3mo

AUTOMOBILE TO HIRE.

ANYONE can afford to ride in an auto. Five passenger, comfortable touring car for $2 an hour. Special rates for trips. 'Phone 181. 6 24 tf

WANTED TO BUY.

BLUESTONE flagging wanted. Address Flagging, care Press office. 8 15 3

A. M. RUNYON & SON,

UNDERTAKERS

402 Park Ave. Telephone No. 40

Office open day and night.

Office of Hillside Cemetery.

New York Office 14 East 38th Street

Telephone Call 8341 Murray Hill

New York Embalmers' License 4699

New York State Registered Licensed Undertakers No. 315.

Established 1872.

P. CASEY & SON,

Undertakers and Embalmers.

Office 100 North Ave | Telephone 2331 | Residence 417 W. 3rd St

N Y Office, 10 E. 22nd St. Tel. 2094 Gramercy

Estab. 1868 Tel. 2574

J. J. & C. A. HIGGINS

UNDERTAKERS.

Private Funeral Chapel

109-111 West Fourth Street

Auto Cortege for Long Distance.

T. A. MOORE

UNDERTAKER

612 E Sixth St.

Tel. 741-R

L. L. MANNING & SON

STEAM GRANITE WORKS

Corner Central Ave. and West Front S. Opp. First Baptist Church. 'Phone 338-J

AUTOMOBILES FOR SALE.

CHALMERS "36," 1912 touring, $450; Chalmers "40," 1912 four passenger, $300; Chalmers "30," 1911 touring, $300; Marion roadster, 1912, $250; Hupmobile roadster, 1912, $200. The A. & S. Motors Company, 337-339 West Front street; 'Phone 1134. 6 7 3mo

FOR SALE—1915 Briscoe touring car; demonstration. Telephone Fanwood 1203-M. 8 16 tf

FOR SALE—Two cylinder Maxwell runabout, in fine condition; make offer. Address A. M., care Press. 8 15 5

HELP WANTED—FEMALE.

WANTED—Neat white girl for cooking and downstairs work. Call Mrs. A. R. Stevens, 933 Grant avenue. 7 25 tf

WANTED — Amateur actresses, singers and dancers, at once; strictly legitimate proposition; also professional singers. Apply Manager, Proctor's East Jersey Street Theatre, Elizabeth, N. J. 8 16 tf

GIRL for general housework. Mrs. R. G. Parr, 1142 Evergreen avenue. 8 16 6

STENOGRAPHER and typist wanted by large manufacturing concern; good salary and excellent opportunity for advancement is offered to one qualifying. Apply by letter, giving full particulars as to experience, salary expected, etc., to P. O. Box D, Bound Brook, N. J. 8 16 3

WANTED—White woman general housework. Apply 142 East Fifth street. 8 12 tf

25 OPERATORS, also learners; paid while learning; steady work; good pay. Schiller Bros., 320 West Front street. Look for name on door. 8 15 1mo

STRONG girl for washing dishes. Apply 312 East Seventh street. 8 14 3

THE SPHAGETTI MAN.

THE handiest store in town for any eatables you desire. Open 6 a. m. to 12 p. m. A delicatessen department with the most delicious articles; sandwiches made to order; fruit and confectionery. J. Lopresti, 405 Watchung avenue. Now enlarging my store. 6 13 3mo

THINGS ELECTRICAL.

ONE cent's worth of electricity will operate a six-inch Western Electric Fan for four hours. Price $5.95. Let us send you one on approval. Ryder & Graves Elec. Co., 'Phone 1789, 116 North avenue. 6 10 6mo

CLEANING AND PRESSING.

HIGH-GRADE cleaning and pressing of ladies' and gents' clothes. Also buy and sell ladies' and gents' second-hand clothing and shoes. W. M. Stinson, 159 East Fourth street; 'Phone 2326. 6 3 3mo

WHO'S your cleaner? Cleaning and pressing is my business. I know how. I clean your clothes clean. A. Brandt, 113 Madison avenue. Free delivery. 'Phone 1999. 6 21 3mo

MERCHANT TAILORING.

HIGH-CLASS ladies' and gents' merchant tailored suits at popular prices. Workmanship guaranteed. Cleaning, pressing and repairing. M. Farina, 963 West Third street. 6 23 3m

LADIES' and gents' merchant tailoring, cleaning and pressing. Work called for and delivered. Special rates on monthly contracts. C. Parrella, 702 West Third street, 'Phone 1796. 6 16 3mo

LOST AND FOUND.

LOST—A good chance to rent that furnished room or empty store room by not inserting a for rent ad. in the classified columns of the Press. Try them. They pay big for a small cost. 6 20 tf

LOST—Saturday, on Jersey Central train that arrives in Plainfield at 2 o'clock or between station and Greenbrook road, gold watch. Liberal reward for return. F. F. Harrington. 8 14 3

LOST—Small male dog, has short brown hair; answers name Brownie. P. O. Box 201, Fanwood; reward. 8 14 3

LOST—Masonic keystone charm Sunday night; initials W. H. O. Suitable reward return to this office. 7 24 tf

SHOE REPAIRING.

SHOE REPAIRING—First class shoe repairing done while you wait Old shoes made to look like new. All work guaranteed. Plainfield Shoe Repairing Co., 308 Watchung avenue. 6 2 4mo

THE BEST in shoe repairing at a small price. Repairing done by Electric machine. All work guaranteed. Shines 5c. Dan Brunnetti, 815, opp. Grant avenue station. 6 23 3mo

MOTOR VANS.

"KEEP MOVING," that's my motto. Three large motor vans at your service for local and long distance hauling. 'Phone 641-J. Henry Wierenga, 421 East Fifth street. 6 3 4mo

THERMO.

THERMO for 4 1-5 cents a day will give you constant supply of hot water from 170 to 212 degrees and twenty-four hour service. Let us demonstrate it to you. Winn & Higgins, 130 Watchung avenue. 6 15 1y

STORAGE BATTERIES.

WILLARD STORAGE batteries for service and satisfaction. The Willard batteries have stood the test the world over. Plainfield Storage Battery Company at Stryker's Garage. 6 3 1y

ROOMS AND BOARD.

APARTMENTS with private bath; also single room. 312 East Seventh street. 7 16 tf

TINNING.

LET us figure on your next job of tinning. First-class work. Prices reasonable. Leader and sheet metal work. Estimates cheerfully furnished. Voehl & Waldron, 224 East Front St.; 'Phone 1987. 6 10 3mo

SITUATION WANTED—MALE.

YOUNG professional man desires position during summer months; clerical or outdoor work. Address "Professional," care Press. 6 28 tf

HELP WANTED—MALE OR FEMALE.

WANTED—Canvassers; state experience and references; good money for right party. Address W. C., care Daily Press. 8 22 tf

MISCELLANEOUS.

TIRES and tubes repaired and vulvanized; improved methods; prices right; work guaranteed. Rear, 15 Somerset street. 4 19 tf

WHY NOT brighten up your home? We have a full line of gas and electric portables, showers, domes, semi-indirects, store fixtures and gas and electric supplies, at the lowest prices in the city. Naylor & Naylor, 128 North avenue. 12 13 tf

TIRES! TIRES! Hardman non-skid, 30x3½, 11.25; United States, 3x3, $6.00; United States tubes, 30x3, $1.50; Gulf Supreme Oil, 30 cents gallon. Ford Taxi Company, 159 North avenue. 7 12 tf

ALL kinds of electrical work and general repairing promptly attended to. Furniture repaired and polished. Keys made and fitted. Tel. 2693. 208 Watchung avenue. Holgate. 6 6 3mo.

GLAZING in all its branches. Old mirrors resilvered, plate glass fronts set, auto windshields a specialty. Work guaranteed. S. Shrager, 121 Madison avenue. 6 10 3mo

INSURANCE—ALL BRANCHES. AGENT FOR NATIONAL SURETY CO. J. T. VAIL. tf

AUTOMOBILE REPAIRING, ETC.

EXPERT automobile repairing. Quick service. Expert mechanics employed. Automobile repairing is our business. We know how. Queen City Garage, 209 East Fifth street; 'Phone 2332. 6 2 3mo

AUTOMOBILE painting and trimming auto tops at prices that will suit you. Automobile lettering a specialty. Estimates cheerfully given. A. A. King, 29-31 Somerset street. 'Phone 2386-M. 6 6 1y

GENERAL repairing of carriages and business wagons. Automobile repairing a specialty. Iron work of all kinds done. J. P. Homan, 29-31 Somerset street; 'Phone 2677. 6 3 3mo

LIBERTY GARAGE—306 Liberty street—Best system for repairing and adjustments; stop worrying; actually come and let me go over your motor. Henry Lazowski. 6 22 6mo

ARLINGTON GARAGE—All kinds of repairing done promptly. Motorcycle repairing a specialty. Our prices are reasonable. Clark & Carman, 1090 Arlington avenue. 6 17 1y

AUTOMOBILES washed while you wait. Washing autos is my business. I know how. My prices are reasonable. A trial will convince you. John Hurley, 150 East Fourth street. 6 2 4mo

MOTORCYCLES AND BICYCLES.

GORDON tires are guaranteed for 4,000 miles. To introduce the Gordon tires, note prices, for instance: 30x3 non-skid, $9.50; 30x3½ non skid, $11.75. We also have 1,000 seconds, from $5 up. 1,000 bike tires from $1 up. Tel. 858. Phil Mechanik, Front street, near Grove. Open until 9 p. m. daily. 6 6 3mo

GENERAL repairing of motorcycles and bicycles. Rubber tires put on baby carriages. Work done promptly and guaranteed. Complete line of bicycle sundries. L. Zeisel, 222 West Front street (two doors from Proctor's). 6 10 3mo

MACHINIST.

PRACTICAL machinist and engineer; expert automobile repairing; automobile axles and gears. Work promptly done. 'Phone 2435. C. F. Fulmer, 703 South avenue. 6 20 1y

HOME SEEKER.

I HAVE a lot on Watchung avenue, Hudson Terrace. Will build a house to suit you very reasonable. John Herrmann, 369 Somerset street; 'Phone 699-J. 6 28 tf

FOR SALE OR TO LET.

HOUSES for sale or to let, lots for sale in Plainfield or Scotch Plains. All kinds of insurance also. R. E. Myers, 208 Watchung avenue; 'phone 2693. 6 8 6mo

REAL ESTATE FOR SALE.

LOTS FOR SALE—Clinton avenue and Fourth street—Choicest lots in Plainfield; streets macadamized, flagged and curbed; $50 cash secures any lot, balance terms to suit, or will take back mortgage at 4 per cent. interest. Will help you build. Den. J. Galbraith, 605 Darrow avenue. 5 5 tf

FOR SALE—300 building lots on installments, five dollars down, other payments to be arranged. I also have a few houses that can be bought on easy payments. M. F. Gano, 315 Watchung avenue. 6 2 tf

INCOME property for sale, good paying investment. Address Investment, care of Press. 4 16 tf

MONEY TO LOAN

MONEY TO LOAN on bond and mortgage. J. T. Vail. tf

MONEY TO LOAN—First mortgage security; property centrally located. L. A. Clement, attorney, Babcock building. 3 9 tf

MORTGAGE loans negotiated. Apply Wm. A. Coddington, Stirling Building. 6 12 tf

MONEY TO LOAN on mortgage. H. H. Linharger, 197 North avenue; phone 966 tf

MONEY TO LOAN on mortgage. Manning & Curtis, 166 Depot Park. tf

MONEY TO LOAN on bond and mortgage. Mulford, opposite depot. tf

AUTO SUPPLIES.

WE MANUFACTURE and repair automobile radiators, lamps, fenders, bodies, windshields, drip pans, gasoline tanks, etc. Plainfield Auto Lamp and Radiator Works, 403 West Front street. 'Phone 338. 6 6 3mo

AUTO Tops, one-man tops, curtains and covers; seat covers for open and closed cars, cushions., limousine upholstery. J. H. De Ley, 34 Somerset street, French's building; 'Phone 869. 6 3 3mo

YOU have tried the rest; now try the best. Sole agent for Knight and Blackstone tires; also the Silver King and Burtley guaranteed red tubes. John R. Cline, 158 East Second street. 'Phone 265. Expert auto repairing. 6 6 4mo

FOR SALE

FOR SALE—Motorcycle, 1916 Indian power plus, fully equipped; guaranteed perfect; been run 300 miles; must sell; a real bargain for someone. Can be seen at Leo Zeisel's. 8 14 3

MILBURN WAGON FOR SALE, WITH SHAFT AND POLE; LITTLE USED; BARGAIN. P. O. BOX 145, SCOTCH PLAINS. 8 16 2

FOR SALE—Cedar wood for fences, arbors, rustic work, etc. John Mobus, P. O. Box 320, City; 'Phone 2538-J. 4 1 tf

FOR SALE—Cabbage and celery plants. William Bourgeois, 1378 Park avenue; 'Phone 417-W. 7 18 1mo

MOTORCYCLE bargain; 2 cylinder "Indian," in fine condition; tandem seat, searchlight. Inquire 1203 Putnam avenue, Plainfield, N. J. 8 14 3

FINE celery plants. Thomas Mair, Mountain avenue, near Leland avenue. 8 11 tf

FOR SALE—Profitable grocery business, with horse and wagons, counters, etc. 220 Somerset street. 8 12 5

EMPLOYMENT AGENCIES.

MURRAY'S Employment Registry Office for help, male and female. Our motto: Reliability. 326 West Front street; 'Phone 666. 7 5 eod tf

MRS. KELLER'S Employment Agency, 22 Somerset place, all nationalities. 'Phone 1724. tf

TYPEWRITERS.

FOR RENT—All makes. We sell the very best quality of guaranteed rebuilt typewriters at less than New York prices. Repairing. Howard W. Boise, 138 North avenue. 6 10 1y

FOR RENT.

MOVING PICTURE OR STEREOPTICON SHEET FOR RENT, big enough for the largest hall. Apply Daily Press office. tf

FOR RENT—Apartment on Central avenue, near Fifth street. Call 423 Central avenue. 8 16 tf

FURNISHED rooms to rent, housekeeping privileges. 1139 South Second street. 8 11 6

NOTICE TO THE PUBLIC.

DO YOU like home cooking? Try our popular priced meals. Courteous service. Eat here and be at home. Ahern's restaurant, successor to J. McDonald, 119 North avenue. 6 9 3mo

HAVE you tried our special 15c and 25c meals. The best in the city for the money. Home-made soup. Try our service. Clark's restaurant, 115 Watchung avenue. 6 16 3mo

WANTED—100 ladies and gentlemen to try the noon-day luncheon at the Kensington Hotel. The best in town for 35 cents. "Prompt and courteous service" is our motto. Try us. 6 9 1y

HELP WANTED—MALE.

WANTED—Men, all ages, at the Sample Clothing Store, 33 Somerset street, to buy $15, $18 and $20 sample suits at half price. $3, $4 and $5 shoes at half price. Call and see. 6 8 3mo

WANTED—Amateur actors, singers and dancers, at once; strictly legitimate proposition; also professional singers. Apply Manager, Proctor's East Jersey Street Theatre, Elizabeth, N. J. 8 16 tf

MACHINIST'S helper with some experience on lathe or milling machines; good opportunity for ambitious young man to learn trade. Apply daily 1 to 3 p. m., Bosch Magneto Company, South avenue. 8 16 3

WANTED—Two strong boys to learn plumbing trade. Apply 600 Spooner avenue. 8 15 3

BOY wanted, one who understands bicycles. Harry Dreier, 237 West Front street. 8 16 3

WANTED—A strong young man for factory work; steady employment; good place. Apply McKenzie Manufacturing Co., 765 North avenue. 8 15 2

WANTED—Blue print boy, aged seventeen, desiring promotion to drafting department; must have good references. Address Spicer Manufacturing Company, South Plainfield. 8 15 3

PLANING mill hands and cabinet workers. Standard Aero Co., 768 North avenue. 6 15 tf

HORSE SHOEING.

SHOEING horses is our business. We know how—experts in this line. All work guaranteed. A trial will convince you. Martin & Kearns, rear 34 Somerset street; 'Phone 2339. 6 10 6mo

HORSESHOEING and general blacksmithing, also dealer in harness, blankets, robes, etc., auto oils and greases. John Bickpell, corner South avenue and Central street. 'Phone 1096-M. 6 21 1y

PRACTICAL horseshoeing and general jobbing Rubber tires put on a specialty. All work promptly done and guaranteed. George V. Hunt, 122 East Fourth street. 6 15 3mo

APARTMENTS WANTED.

COUPLE want to rent permanently five or six rooms, heat furnished, in apartment or private house; would also consider small bungalow within ten minutes' walk of North Avenue depot; references exchanged. Address, "W.," Postoffice Box 742, Plainfield. 8 14 6

REAL ESTATE WANTED.

AUCTION Sales produces quick and satisfactory results in disposing of lots and tracts when properly conducted. Consult or white King, auctioneer, Bowers Building 179-181 Market street, Newark, N. J. 2 16 6

3% on $500 checking accounts

The Business Man's Best Friend

Many a small business has grown into a big business by having a good banking connection.

The bank is of inestimable value to the business man and the advice of his banker frequently saves him from losses and puts him in the way of success.

This institution is in close touch with local business conditions and is in a position to extend every reasonable banking courtesy.

The Plainfield Trust Company

Capital and Surplus $600,000.00

ABRAMS

Special for this Week Only, Womens White Buck Sport Oxfords with Rubber Soles Values **$5.00**

AT

$2.89

M. ABRAMS
229-233 W. Front St.

Established 1868.

CHOICE PICTURES, DAINTY MIRRORS AND UNIQUE PICTURE FRAMES.

AT

Swain's
817 W. FRONT STREET, Plainfield, N. J.

Assortment larger than ever and prices very reasonable.

Artists' materials, Regilding, etc.

ORGANIZED 1864.

THE
FIRST NATIONAL BANK OF PLAINFIELD

A COMMERCIAL BANK WITH SAVINGS and SAFE DEPOSIT DEPARTMENTS

FOUR PER CENT INTEREST PAID ON SAVINGS ACCOUNTS

PLAINFIELD WINDOW CLEANING COMPANY
H. MERSTRICH, Prop.

Stores, Offices, Private Residences, New Buildings Cleaned, Scrubbed and Oiled. Office, 121 Liberty St.; Tel. 1945.

Our Special Sale
Of Tea Kettles Is Now On

You can get a first class nickelplated, copper tea kettle, while they last, for **$1.00.** Your choice of three sizes if you come quick.

BURN THE LITTER and keep the town tidy. We have a perfectly good RUBBISH BURNER for **$1.00.** There should be one in every yard. Think it over.

KEEP THE TOWN HEALTHY by using covered garbage cans, screen doors and windows, fly swatters, insect destroyers.

LET US SERVE YOU.

A. M. GRIFFEN CO.
THE BEST OF EVERYTHING IN HARDWARE.
119-121-123 E. Front St., Plainfield.
Two Phones, 5—6.

IRON WITH COMFORT DURING THE AUGUST WEATHER

MESCO ELECTRIC HOUSEHOLD IRONS

A necessary and practical household utensil.
Its use means the saving of time, patience and money.
Always ready when wanted. No odor and no unnecessary heat.. Safe and sure. Can be used in boudoir, as well as in laundry or kitchen.
Absolutely Guaranteed. Selling at the Special Price of $3.00.

A Big Breeze for Little Money

We have a few Polar Cub Electric Fans which sell for $5.00. We are closing these out at a special price of $3.50. Give them a trial, they are well worth the money.

Store closes 12:30 Saturdays.

H.E.Gayle Hardware Co.
General Hardware and House Furnishings.
Tel. No. 398. Front St. and Park Ave.

WHERE THE SHARKS WON'T GET YOU

Camp Rams Horn
Halsey Island Lake Hopatcong
THOMAS M. MUIR, PROPRIETOR.

Board by the day or week—Finest Cuisine—Good bathing, fishing and boating—All summer sports on the 1916 program.

WRITE FOR PARTICULARS.

THE NEW STATEN ISLAND DRY CLEANING and DYING COMPANY
Has Removed to
110 Watchung Avenue
Next to Marchant's
Fancy Dying a Specialty Telephone 1913
BETTER QUARTERS MEAN BETTER SERVICE
And We Have the Best in Plainfield.

"Stirring news" today—war news, local news, store news.

ORGANIZED 1875

Carefully Consider

the choice of a bank as your depositary. In selecting the City National Bank you have the satisfaction of knowing that your funds are safe, and that you will have a banking service of exceptional merit.
Checking accounts are invited.
3% Interest on Balances of $500.00 and above.
4% Interest on Savings Accounts of $10.00 and above.

CITY NATIONAL BANK

PLAINFIELD, N. J.

No exchange on out-of-town checks. Our checks collectible at par through the Federal Reserve Bank of New York and New York Clearing House.

Harvey R. Linbarger
REAL ESTATE
INSURANCE
197 NORTH AVENUE.
Telephone 953.

Our Store Will Be Closed Tomorrow and Every Thursday During August

Friday and Saturday are the two last days of our annual **"Let-Go"** Shoe Sale.

The sizes are somewhat broken and we have gone through the remaining lots very carefully, and put prices on them that ought to clean them all out.

It will certainly pay you to look them over, if you want real bargains

Van Arsdale's
127 E. Front St.

Have You Headache?

Do your Eyes burn or itch?
Do they feel tired or strained?
If so, have your Eyes examined;
Your glasses may need changing.

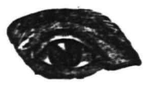

STILES & CO
Philadelphia Eye Specialists
AT 107 EAST FRONT ST.
EVERY THURSDAY.
Hours 10 to 5.

CORPORATION NOTICE

NOTICE TO CONTRACTORS.

The Common Council of the City of Plainfield, N. J., will receive sealed bids at the Council Chambers, 149 North Avenue, Plainfield, N. J., at a meeting of said Council to be held therein on Tuesday, September 5th, 1916, at 8:00 o'clock P. M., for the erection and construction of a City Hall Building on Watchung Avenue corner of East Sixth Street, in said City.

Plans and specifications and forms for proposals for such proposed building can be obtained by bidders on application to Messrs. Peck & Bottomley, Associate Architects, 597 Fifth Avenue, New York city by filing references for approval and depositing with said Architects certified check for $25.00, payable to the order of the Treasurer of the said City, which check will be held until the return of such plans and specifications. Also the plans and specifications may be examined at the office of the City Clerk, 149 North Avenue, Plainfield, N. J.

The work will be let in four (4) contracts. 1st—For General Construction. 2nd—For Plumbing, gas fitting and work kindred thereto. 3rd—For Steam heating. 4th—For Electrical work. Separate bids will be received for each of these contracts.

All bids must be on the forms furnished with the specifications and in compliance with the "instructions to bidders" accompanying the same, and accompanied by certified check on some solvent bank or trust company, payable to the order of the Treasurer of said City, to the amount of five per cent. of the bid submitted. Checks of unsuccessful bidders will be returned to such bidders. All bids must be in writing, enclosed in a sealed enveloped addressed to the "City Clerk, Plainfield, N. J.", and endorsed on the outside of said envelope "Bid for City Hall contract" and must state explicitly upon what portion of the work the bid is based.

All bids so received will be then and there publicly unsealed and opened and the contents publicly announced and recorded. No bids will be opened by the Council before the time designated nor thereafter.

The Council reserves the right to reject any and all bids and waive any unessential formalities. Successful bidder will be required to furnish satisfactory bond of fifty per cent. of his contract.

Dated August 7, 1916.

(Signed) JOHN J. CARROLL,
City Clerk.

8-15-1t

ADVERTISEMENTS
—FOR—
NEW YORK HERALD, WORLD, TIMES, SUN, JOURNAL TELEGRAM, AMERICAN. BROOKLYN EAGLE, GLOBE
—AND—
NEWARK EVENING NEWS
RECEIVED
AT REGULAR OFFICE RATES.

PLAINFIELD DAILY PRESS
No Telephone Orders.
Cash Must Accompany Copy.

A. H. ENANDER
SANITARY PLUMBING, GAS FITTING, STEAM AND HOT WATER HEATING.
Contractor for Sewer Connections
125 WATCHUNG AVENUE.

Hoagland's Express
W. H. CARKHUFF, Successor.
FURNITURE AND PIANO MOVING
OFFICE, 121 WEST SECOND ST
Telephone 856.

TO THE WORKING MEN OF PLAINFIELD

SERVICE

Work is now plentiful; wages are better than they have been for years. Are you going to save a portion of your wages to provide for possible future necessity?

Why not open an account in our Special Department, where we pay 4% interest, or subscribe to our 4% Plan of Systematic Saving? Either will help you accumulate a "Safety Fund." Do it now.

THE STATE TRUST COMPANY
At the Sign of the Clock. 201 Park Avenue.

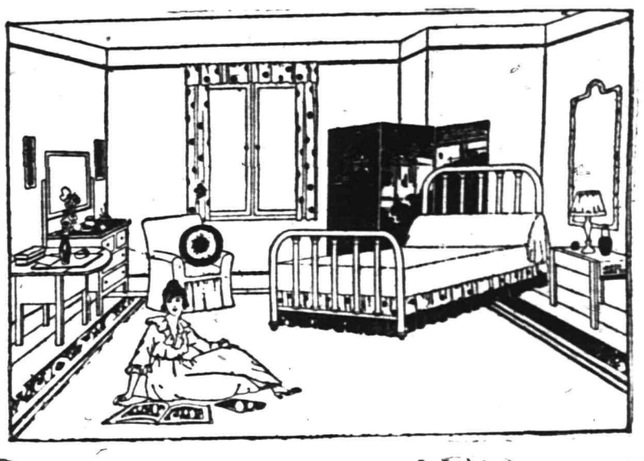

ATTRACTIVE BEDROOMS

Let us help you arrange the rooms with the most helpful suggestions regarding the colorings, style and finish of your furnishings, Floor Rugs, Fixtures, Draperies, etc., making complete rooms with proper harmony in every detail and at small cost.

White Enamel Beds at .....$4.98 to $15
Brass Beds, at .....$12.50 to $35
Wood Beds, at .....$11.50 to $35
Guaranteed Bed Spring.$5, $6.50, $8.50
Mattresses, at .....$4.00 to $25
Feather Pillows .....98c to $2.75 each

BEDROOM SUITES in new finishes, complete with Bed, Dresser, Dressing Table and Chairs to match, at $65.00, $75.00, $89.00, $98.00

WE ARE OFFERING UNUSUAL FURNITURE VALUES JUST NOW.

SHIRLEY & JOHNSTON
JOHN S. JOHNSTON, PROP
"The Quality Home Furnishers"
Babcock Building W. Front St. Plainfield

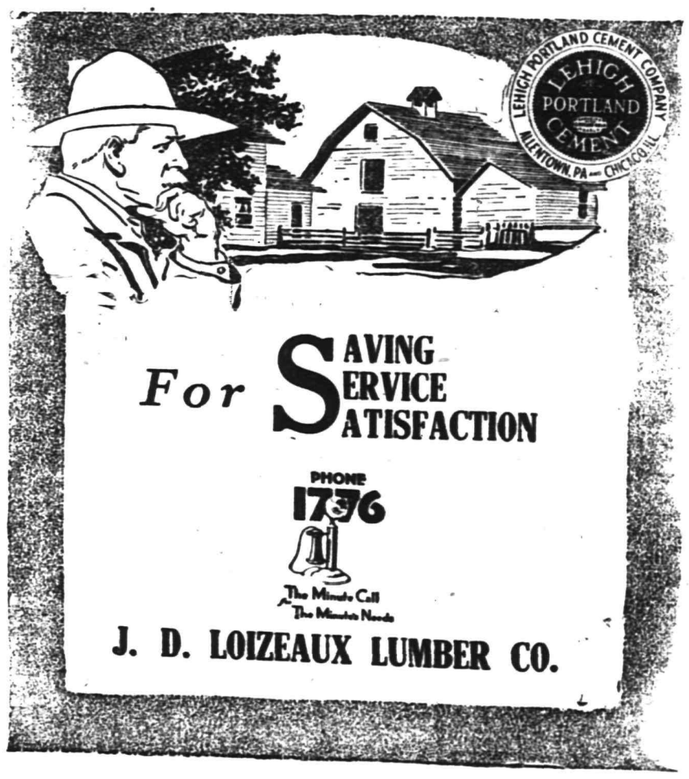

For SAVING SERVICE SATISFACTION

PHONE 1776

The Minute Call The Minute Needs

J. D. LOIZEAUX LUMBER CO.

TAKE PRECAUTIONS
especially at this time of the year.
BED-BUGS ANTS VERMIN
and all other disease carrying insects exterminated scientifically at small cost.
FUMIGATION BY NEW PROCESS
C. & C. EXTERMINATING CO.,
P. O. Box 647, Plainfield, N. J.
'Phone 221

REAL ESTATE INSURANCE
MANNING & CURTIS
106 DEPOT PARK

THE NEW MONMOUTH
Spring Lake Beach, N. J.

An unexcelled hotel directly on Ocean Front, with every attraction for the Summer visitor. Daily concerts and dances. Palm and Tea Rooms overlooking Ocean. Tennis, Golf, Motoring, Riding, Canoeing, Surf Bathing.

CHANDLER BROS. & CO., Brokers.
FRANK F. SHUTE, Mgr.
7 14 f-w-tf

SATURDAY HALF-HOLIDAY.
Beginning April 29 and until further notice, the Daily Press will be issued at 1 p. m. on Saturdays.

PLAINFIELD DAILY PRESS

THE WEATHER
Generally fair tonight and Friday; winds becoming variable.
Highest yesterday, 80; lowest this morning, 60.

Established May 10, 1887. TEN PAGES PLAINFIELD, NEW JERSEY, THURSDAY, AUGUST 17, 1916. TEN PAGES Two Cents a Copy, $5 a Year

NEEDS OF UNION IN ROAD WORK

Local Men Appear Before Commission On Legislation.

MR. DEPEW A SPEAKER

He Says European Engineers Build Good Roads—Advocates Heavier Tax On Automobiles and Other Vehicles.

The needs of Plainfield and Union county in the matter of road improvement were well set forth at the hearing before the New Jersey Commission on Road Legislation held Tuesday in the rooms of the Newark Board of Trade. Frank Bergen, of Elizabeth, president of the Plainfield-Union Water Company; County Engineer J. L. Bauer and R. Henry Depew, president of the State Trust Company, of this city, were prominent among those who appeared before the commission by invitation and made addresses.

A noticeable feature of the meeting was the absence of freeholders. They were expressly invited to attend the meeting, according to Chairman John W. Herbert, but none showed up. This led to the statement by Commissioner Horace A. Bonnell that there was a lack of harmony between the commission and the freeholders.

Delegations from Essex, Bergen, Hudson, Passaic, Sussex and Union attended the meeting.

Union county road problems constituted the theme of Frank Bergen, of Elizabeth, president of the Plainfield-Union Water Company. He told how repairs in Union county had grown, in a few years, from modest beginnings to an annual charge of $100,000. He warned that the State authorities would go slowly in building roads which would create an enormous bonded debt. "It was improving the roads of Elizabeth," he said, "that forced that city into bankruptcy."

The cost of a really good road was, Mr. Bregen declared, prohibitive and he asserted that engineers had yet to discover a permanent road pavement. Even concrete roads were rapidly going to pieces when laid by the average contractor.

"Well, if Americans can't build good roads, let us send to Europe and get engineers who can," said R. Henry Depew, president of the State Trust Company of Plainfield, who advocated that heavier taxes be levied on automobiles and that horse-drawn vehicles also be taxed for road maintenance.

George E. Blakeslee, of Jersey City, president of the Crescent Automobile Company, emphasized the need of trunk line roads. The bond bugaboo was not so bad as might be made out, because 73 per cent. of the present income from motor vehicle taxes is being spent in road building, whereas all of this fund is available for road upkeep.

"Use your credit," Mr. Blakeslee said, "and you will go forward. That is what you do in your private business. Why can't you do it in public business?"

By 1925, Mr. Blakeslee averred, the motor vehicle tax would amount to $2,500,000 annually. He advocated the adoption of the Egan bill.

Jacob L. Bauer, of Elizabeth, engineer for Union county, said that engineers were not at fault in the break-down of roads under automobile traffic, as that had brought in an element unforeseen when they built present roads. During the last four years traffic over the roads of the State had quadrupled.

In his review of the highway situation Chairman Herbert said of Union county:

"Taking up now our last county, we see that Union ranks sixteenth, with an estimated mileage of 728.48 miles, 52.9 per cent. of which are improved. Her 414.47 miles of improved roads place her ninth on the list in point of mileage. The balance of roads 251.01 are graded and 117 miles are unimproved.

"Of the improved roads, 367,964 miles were built by the county unaided, while 46,506 miles were constructed by State aid, the State contributing $219,868.49 and the county spending $424,291.40, making a total spent for State aid roads of $644,149.89. This is an average of $9,489.12 a mile for these roads. Where the county stands in the matter of money contributions from the State has not yet been determined.

"Turning to repair work, we find that the county herself has spent in eight year $325,704.90, the tenth largest amount by the counties and 3.1 per cent. of the whole amount spent by them, and occupies the tenth position also in aid from the motor vehicle fund with contributions of $155,076.99, or 5 per cent. of the entire fund. Totaling the two sums places the county ninth.

"Union county is fifth in the State in matter of population, twentieth in area, fourth in taxable values. In contrast with the other counties taken up it is clear that, with a total of $374,945.48 given her by the State for road construction and repairs, Union county has fared very well."

DR. DUNDON IS BACK.

Dr. A. H. Dundon, of Somerset street, has returned from Harvard, where he completed a special course in the Harvard Medical School.

—Press want ads. pay.

GIVE INFORMATION TO MUNICIPALITIES

Acting Mayor Blatz Notified of New Bureau of State League.

Mayor pro-tem Francis J. Blatz, of Plainfield, has been notified that the New Jersey State League of Municipalities has established a bureau of information at Princeton University. Claude H. Anderson has been placed in charge, a preliminary appropriation of $1,000 has been fixed for the purchase of books and all details have been arranged for useing the bureau. This means that any member municipality desiring information on any subject need only address the director of the bureau, stating the matter desired and the information will be promptly furnished without expense.

It is pointed out that such a method avoids duplication of effort, as it has been shown that often a municipality may be seeking information on some subject, not knowing that full information thereon has already been collected and was available, had the municipality known where to secure it.

Under this plan it will become possible for a municipality to secure information regarding municipal plants, light, water, etc., sewer, bulkhead and other construction, pavements, garbage collection and on practically all other subjects appertaining to municipalities.

JERSEY TROOPS CHASE MEXICAN HORSE THIEVES

Douglas, Ariz., August 17.—Jersey cavalry troopers at midnight last night pursued horse thieves who had stolen five of the guardsmen's mounts.

The horses were found near Bisbee, having been abandoned by the robbers.

VATERLANDSHILFE WILL HAVE MEETING TONIGHT

The regular monthly meeting of the Vaterlandshilfe will be held in Sangerbund Hall tonight. Members of the newly-organized Dunellen Branch of the Hungarian Koves society will be present, and Emil Germanue, of Newark, one of the prominent members of the Newark Hungaria Society, will address the meeting. All members are urged to be present, as several important matters will be taken up.

FUNERAL OF MRS. LAIRD AT 8 O'CLOCK TONIGHT

The funeral service of Mrs. Mary Laird, whose death occurred Tuseday afternoon at the home of her son, Nathaniel Laird, of 940 West Sixth street, will be held at the latter residence this evening at 8 o'clock. The officiating clergyman will be the Rev. D. V. Skellenger, pastor of Hope chapel. Many beautiful floral pieces have already been received at the home from sympathizers, relatives and and friends of the family. During service this evening, Miss Etta Raybert will sing two selections, "The Homeland" and "The Christian's Goodnight." The interment will be made tomorrow in Hillside cemetery.

PARALYSIS CASES NOW TOTAL 1760 IN STATE

Trenton, August 17.—Seventy-five new cases of infantile paralysis were reported to the State Department of Health yesterday, making the total for the State, 1,760. New cases were:

Newark, 27; Orange, 5; South Orange township, Jersey City, 4; Montclair, Harrison.

Hackensack, Rutherford, Camden, West Orange, Trenton, Highland Park borough, Fanwood township, 2 each.

Edgewood borough, Pensauken township, Lawrence township, Cumberland county; Belleville, North Bergen township, Union Hill, Perth Amboy, Paterson, Pompton township, Salem, Bridgewater township and Rahway, one each.

BOARD OF HEALTH ORDER

Parents are hereby warned not to take sick children on the public street for any purpose whatever.

If a child is sick, call a physician. The Health Department has learned that a child from out of town was brought to Plainfield on the trolley car, the child at the time showing the beginning symptoms of Infantile Paralysis.

KEEP YOUR CHILDREN HOME.

—That funny fellow Scoop is on the classified page.

ONE DEATH, AND SINGLE NEW CASE

Plainfield Section Shows a Decrease In Paralysis Epidemic.

PATIENTS DOING WELL

Some Will Be Crippled For Life—New Warning Tells of Symptoms and Urges Prompt Communication With Health Board.

One death and one new case was the reported advance of the infantile paralysis plague in this city today. After being sick since Monday, Charles Eggleston, aged 2 years and 8 months, son of Mr. and Mrs. Charles Eggleston, of 309 Plainfield avenue, died yesterday. Although he had been ill several days the youth did not show any of the symptoms of paralysis until a short time before his death. The boy is the second colored child in the city to die of infantile paralysis, the Arrindell boy dying on Tuesday.

The new case that was reported to the Board of Health office this morning was that of Leon Cantor, the 2-year-old son of Abraham Cantor, of 306 East Fourth street. The Cantor grocery store has been closed until it is fumigated and all other precautions have been taken.

Reports from Scotch Plains, Fanwood and Watchung showed that there were no new cases of the pleague and those youngsters having the disease were all doing nicely. The Schenck and Lees children in Scotch Plains showed a decided improvement over their previous condition, and word came from Watchung that the Ratti boy showed only slight effects of paralysis.

The 25-year-old Brooklyn girl, Clara Petri, who was stricken while visiting at Fanwood, is about the same and officials at the Elizabeth Isolation Hospital say she has an even chance for recovery. The Palcanis girl, who was the first one in Fanwood to be stricken with the disease, is practically recovered, although she will be crippled for the remainder of her life.

A new pamphlet contains this warning:

"The germ of infantile paralysis is present in discharges from the nose, throat and bowels of those ill with infantile paralysis, even in the cases that do not go on to paralysis. It may also be present in the nose and throat of healthy children from the same family. Do not let your children play with children who have just been sick or who have, or recently have had, colds, summer complaint, etc. For this reason children from a family in which there is a case of infantile paralysis are forbidden to leave their home. If you hear of their doing so report it at once to the Department of Health."

CHIEF DEMAREST VISITS CHIEF DOANE FOR DAY

Fire Chief Doane had as his guest yesterday Battalion Chief Demarest, of the New York Fire Department. He is in charge of the repair shop of the New York department and has charge of every vehicle all over the city. Mr. Demarest praised Chief Doane for the efficiency of the local department, but gave the view that it could successfully use more apparatus and men.

NO FIRES IN CITY FOR THE PAST TWO WEEKS

The local fire department has not answered a call since August 3—two weeks ago today—when a small blaze caused by old rags was put out with little damage. The record is not the longest on file at headquarters.

In speaking of the absence of fires to a Daily Press reporter this morning Chief Doane said he thought that fire prevention had been helped considerably by his crusade recently against violators of the fire ordinance, because people were more careful when they saw residents fined. He also added that he hoped there would not be any more during the hot weather, at least.

HORSE ROAMED, FINED $10.

Antonio Colucci, of North avenue, was fined $10 this morning by Judge William G. De Meza, for allowing his animal to roam about the East End of the city. Colucci's horse did considerable damage to gardens among the Italian section, and several days ago one roamed into an adjoining yard and knocked down and seriously hurt a little girl.

RICHTMYER FUNERAL TODAY.

Rev. D. F. Skellenger, pastor of Hope chapel, will officiate at the funeral service to be held at 5 o'clock this afternoon over the body of Sylvester Lord Richtmyer, at the late home, 321 Monroe avenue. Beautiful floral set pieces have been received at the bereaved home. The interment will be at the convenience of the family.

—An inefficient office helper may serve to turn the tide against you in many a possible business transaction.

CHILD KILLED OVER A LOAF OF BREAD

Bayonne Father Tells of Throwing Plate at Wife and Striking Girl.

A loaf of bread is blamed for the death Tuesday of 2-year-old Anna Brown, of 640 Avenue C, Bayonne, for which her father, Benjamin Brown, 42, was held for the Grand Jury on a charge of manslaughter, yesterday forenoon. Brown, who was arrested yesterday morning by Detectives Russell and Lee, admitted his guilt before Recorder William J. Cain when he was arraigned in the police court. He was held without bail.

According to a statement from the police Brown declared the trouble between him and his wife, which resulted in the child's death began over a loaf of bread.

Brown had sent his wife for a loaf of rye bread and she returned with white bread, the police say, which started a quarrel, resulting in Brown throwing a plate at Mrs. Brown. Mrs. Brown dodged it, and it struck squarely on the infant's head, inflicting a deep wound.

JUMPED FROM MOVING TRAIN--IS IN HOSPITAL

The condition of Edmund Hewitt, who was taken to Muhlenberg Hospital Tuesday afternoon from Dunellen, continues to be better and it is expected that within a few days he will be able to leave the institution. Hewitt was bound for Dunellen from Philadelphia to inspect some work which the Levgar Structural Company is doing for the firm of the Midvale Steel Company. When the express on which he rode did not stop at the Dunellen station, it is said by spectators that Hewitt jumped off the moving vehicle at the Grove street crossing. He suffered cuts about the head and a broken right arm. He was removed to the local hospital immediately afterward.

STRIKE CALLED AMONG NEW HAVEN MACHINISTS

New Haven, Conn., Aug. 17.—A strike of 5,000 machinists at the plant of the Winchester Repeating Arms was called by the union organizers today but only about 200 men went out. The following statement, signed by all the largest employers in this city, was issued, "We the undersigned employers in New Haven have given careful and impartial consideration to the living and working conditions in this city."

NEW JERSEY FARMERS ON A WAVE OF PROSPERITY

Mullica Hill, August 17.—The rather unusual combination of big crops and high prices has lifted farmers of South Jersey to the crest of one of the biggest waves of prosperity that has swept this agricultural region for many a season.

Farm products of nearly every kind are high in price this year, and the big prices have not been caused by any local shortage in crops, as the yields of the fields and orchards generally are as abundant as ever. The early tomato season has just closed, with all tomato shipping records shattered and new high marks reached in prices. This year was the most prosperous in the history of tomato growing in this part of the State, and many growers have stowed away modest profits, having cleared anywhere from $150 to $300 an acre from this crop.

The digging of white potatoes is well under way and prices for these have soared to the highest point in four years. It is estimated that the crop will run well over 5,000 carloads, in addition to the several thousands of bushels that will be carted direct to city markets by autos and wagons. Just now the prices are hanging around the point of $3 a barrel, and any tendency of the market to drop below that mark will result in the growers stopping their digging of the tubers until the price comes back again, as they are sure it will.

Sweet corn is selling a third higher than it did a year ago, and other products are correspondingly high. Cantaloupes are now selling at $1.25 a basket, while last season they were plentiful at 40 cents. The peach, pear and apple crops are plentiful and prices are firm for the season, with the prospect of their getting better as the season advances and the quality becomes better.

STATE REUNION OF ELKS.

Hoquaim, Wash., Aug. 17.—Gayly decorated in festoons of purple and white, this city today extended a royal welcome to the hundreds of Elks and their friends who have assembled here for the annual reunion of their State association. To-day was devoted largely to the reception of the visitors. During the remainder of the week there will be a succession of festivities for the entertainment of the delegates.

—Press want ads. pay.

WILSON ARMED WITH BIG CLUB

Does Not Intend to Permit Strike Without Drastic Efforts to Stop It.

SOME DECISION TODAY

Railroad Managers to Hear Final Appeal of President—Statement to Public Threatened If They Are Not Reasonable.

RAILROAD HEADS GATHER.

Chicago, August 17.—In response to President Wilson's call to Washington, President Aishton, of the Cicago Northwestern; President Ripley, of the Atchison, and President Markham of the Illinois Central, left on a train over the Pennsylvania Railroad at 12:40 this afternoon.

Boston, August 17.—President J. J. Hurtis, of the Boston and Maine Railroad, went to Washington this afternoon in response to President Wilson's summons.

Washington, August 17.—President Wilson will appeal to the American people if such action is necessary in order to prevent the gigantic railroad strike. This is the club that he is holding over the heads of the railroad managers and the brotherhood leaders, and it gives him the whip hand. If they refused to agree to reasonable terms he will make the public a statement to include a stenographic report of his conferences with both factions, and will frankly state just where he thinks responsibility for the tie-up of American commerce should be placed.

All parties agree that this is the decisive day in the controversy, and that it will be settled one way or other before night. Railroad men have been called to confer at the White House this afternoon, when they will be asked to accept the eight-hour plan. If they refuse President Wilson will appeal to the highest railroad authorities to the directors and presidents of the corporations, and to the brotherhood heads before taking any drastic action.

Although the railroad managers have been in constant touch with the presidents of the companies since the beginning of the negotiations in Washington, President Wilson believes that a personal appeal to them will be effective. President Wilson is also determined that they either accept the proposal he has made or give specific reasons why they reject it.

The President's position is:

The eight-hour day has been adjusted to less arduous and technical employments; if it cannot be applied to railroading it is time for the country to find out why.

Casting aside technical questions of overtime and specially adjusted wage rates, let the railroads get an eight-hour labor schedule under way at once, leaving it to an impartial Federal commission, to be appointed by the President under existing or special legislation, to learn within five months to what extent it is impracticable or unfair to either side.

FELL INTO PIT WHILE WORKING ON TRESTLE

Charles Franshook, of Chestnut street and South avenue, Dunellen, is a patient in Muhlenberg Hospital, suffering from bruises about the body received in an accident this morning. Mr. Franshook fell off a trestle into a pit while at work in the railroad yards in Dunellen early this morning and his condition was such that his removal to the hospital was necessitated. His condition this afternoon was reported as improved.

AT FLEMINGTON FAIR.

Two automobile parties composed of Plainfielders left this morning for Flemington, where they will take in the sights of the annual fair at that place. In City Judge William G. DeMeza's machine, which left shortly before noon, were Elias H. Bird, Police Chief Kiely and Judge DeMeza. Harry Huff took as his guests early this morning John Powers, Walter Crowley and Charles Terry.

MRS. MARIE ANDERSON.

Mrs. Marie Anderson, aged 51 years, of Westfield, died yesterday. Surviving are a daughter, Mrs. William Jenkins, of Westfield, and a sister, Miss Fannie Carey, of California, and a brother, Austin Carey, of this city. The funeral will be Friday afternoon at 2:30 from the chapel of J. J. & C. A. Higgins 111 West Fourth street, and the interment will be in Evergreen cemetery.

FUNERAL OF WILLIAM EMMONS.

The funeral of William B. Emmons, whose death occurred suddenly yesterday morning, will be held Saturday afternoon at 2:30 at the late home on Duer street, the borough. The interment will be in Hillside cemetery.

MISS TRAYNOR WEDS HENRY BRYNIARSKI

Popular Young Couple Married at St. Mary's Church Last Night.

Miss Mary C. Traynor, daughter of Mr. and Mrs. Patrick Traynor, of 117 Oxford place, became the bride of Henry J. Bryniarski, son of the late Bartholomey and Mrs. Bryniarski, of Duer street, the borough, at a wedding solemnized at 6 o'clock last evening in St. Mary's church. The ceremony was performed by the Rev. Joseph S. MacDonald, and was witnessed by a large number of relatives and friends of the young couple.

The bride, who was given away in marriage by her father, wore a gown of bridal satin trimmed with lace and a tulle veil caught up with lilies of the valley. She carried a bouquet of white roses. Miss Sarah Traynor, a sister of the bride, was the maid of honor, while the Misses Marguerita Traynor, Helen A. Bryniarski, of this city and Miss Lillian Bradley, of Brooklyn, acted as bridesmaids. All four wore frocks of white net, with handkerchief pointed overskirts, trimmed with pink and blue ribbon. Each wore a picture hat of net and ribbon and carried an arm bouquet of pink asters.

Albert F. Bryniarski, a brother of the groom, was the best man, and Daniel McCormack and James Traynor, the ushers.

As the bridal party entered the church, the Lohengrin wedding march was sung by Miss Mary Donnolly and played by Miss Mary Smith, the organist.

A reception was held at the home of the bride's parents and was attended by guests from this city, Brooklyn, Newark, Jersey City and Dunellen. The bride was the recipient of scores of beautiful gifts, among the number being cut glass, linen, silverware, etc.

Both Mr. Bryniarski and his bride hold a large circle of friends in the city and borough. The former is connected with the Proctor playhouse of this city. After a short wedding trip the couple will reside in this city.

LATZKO SHOWS BERRIES IN HIS STORE WINDOW

When it was announced a few days ago that Morris Latzko, the Somerset street horticulturist, was still eating strawberries picked from his own garden and that he expected to be eating them on Christmas, many of Mr. Latzko's friends became incredulous and stated that they were from the "show-me" State.

Therefore, it was with surprise that these friends glanced into the Latzko store window this morning, to read this sign: "Do you like strawberries?" This sign still safely reposes over a dish containing about a dozen of the finest looking strawberries ever exhibited in this vicinity. Mr. Latzko is today explaining how the feat was accomplished.

BOROUGH OFFICIALS TO END VACATIONS MONDAY

Fireman Reynolds, of North Plainfield, is anxiously waiting for Monday to roll around, for on that day he will begin his annual vacation of twelve days. Mr. Reynolds will spend his vacation in Asbury Park, where he will startle the anglers with his prowess as a fisherman.

On Monday Lieutenant Al Fritts, who has been enjoying his annual vacation, will return to business. Al has been spending his vacation at various points of interest and has been keeping a strict watch on the sharks. Another of the North Plainfield officials who will return from an enjoyable vacation on Monday is Chief Marshal George Weiss.

EMERGENCY!

By order of the Board of Health, which will be effective until further notice, all hotel keepers, landlords, tenants and householders generally, are hereby requested to report daily to the Board of Health, between the hours of 8 a. m. and 5 p. m., the arrival of all persons from out of town, INCLUDING PLAINFIELD PEOPLE WHO HAVE BEEN ABSENT FROM THE CITY (DAILY COMMUTERS EXCEPTED). Such report should state the name and residence of the person making the report; and also the names and ages of the parties from out of town and the locality from which they came. The report may be made personally at the Board of Health office (No. 104 East Front street), or by telephone (No. 646). The purpose is to place full information at the command of the Board of Health for such inquiry and investigation as it may deem necessary.

N. J. R. CHANDLER,
Health Officer.

Samuel T. Carter, of Hillside avenue, has returned home after some time spent at Windmere, Minnewaska, N. Y.

ALLIES WIN IN SOMME ASSAULT

Carry Three Miles of German Trenches At Important Point.

DEADLY BAYONET USED

Petrograd Admits Russian Offensive Has Been Checked—Germans Stubbornly Defend Lemberg From Czar's Armies.

Paris, Aug. 17.—French and British troops in a smashing combined offensive against the advancing Rus- totaling three miles in length and in one place a third of a mile in depth on the Somme front, according to today's advices. In impetuous bayonet charges the Allied infantry captured his desperate effort.

The gains of the Allies in this fighting are the most important made on the French front in weeks. They practically assure the occupation of Maurepas, where the French already have a foothold, seriously threatening the village of Combles, and put the French nearer the village of Berney, to the south.

No greater assault has been made along the Somme since the initial onslaught of the Allied armies which began the great battle seven weeks ago.

Russian Advance Checked.

London, Aug. 17.—General Count von Bothmer, commanding the Teuton armies defending Lemberg, today continued his furious counter ogensive against the advancing Russian hosts. The fate of the Galician capital depends on the outcome of his desdesperate effort.

The Czar has been checked, Petrograd admits, but the Russian commander has not been forced to give back ground gained, and on other parts of the eastern front the smashing drive of the Muscovites continues.

Bothmer is launching his counter blows principally in the centre, on the west bank of the Zlota Lipa, but has been unable to prevent the Russians from advancing further toward the important railway city of Bretsiani (Brzezany), forty-six miles southeast of Lemberg. Petrograd has announced officially that the region to the south of this point has been occupied by the Russians.

Italian Ships Sunk.

London, Aug. 17.—The Italian ships Iva and Guiseppe Patriarca have been sunk by submarines, says a dispatch to Lloyd's today.

Sink Two Neutral Vessels.

Amsterdam, Aug. 17.—The Norwegian bank Respite and the schooner Frewald have been sunk in the North Sea by a German submarine, the crews being landed today.

SEWER CAVE-IN BURIES 3 MEN--ALL ESCAPE INJURY

Three men narrowly escaped serious injury last evening when the sewer beds which are being built on Oxford place caved in, burying the workmen beneath. The accident occurred at 5:45 yesterday afternoon and drew a large crowd of spectators. After much difficulty the men were extricated. The work of digging the trenches for the pipes was begun several days ago.

MRS. HEATH HOSTESS TO "THE SILENT TEN"

Mrs. Archibald Heath, of the borough, was hostess to "The Silent Ten," a newly organized social club of borough women, at a luncheon served this noon in the grove adjoining the tea house at Washington Rock. The following were present beside Mrs. Heath, Mrs. Frank Jones, Mrs. Harry Brokaw, Mrs. Henry Dunbar, Mrs. D. W. King, Mrs. P. S. Dayton, Mrs. W. L. Smalley, Mrs. Frank Woodruff and Mrs. Leonard Smith.

N. Y. PARALYSIS CASES SHOW SLIGHT DECREASE

New York, Aug. 17.—A decrease in deaths from infantile paralysis and in new cases was reported for the 24 hours ending at 10 a. m. today. The number of deaths for the period was thirty-two, and the number of new cases 121. The figures today show twelve less cases than Wednesday, and two less deaths.

IT'S A BOY.

Mr. and Mrs. W. Marangello, of East Fifth street, are the proud parents of a boy born Wednesday.

Mrs. George A. Chapman, of Seventh street, is sojourning at Bread Loaf, Vt.

Atlantic City $2.50 Excursion

Sunday, August 20, and every other Sunday until September 17 incl., via New Jersey Central, leaves Plainfield 7.58, Dunellen 7.50, Bound Brook 7.42, Somerville 7.38 a. m.—Adv. 8 17-19

Scotch Plains and Fanwood

MRS. ROBERT WALPOLE TO CELEBRATE HER EIGHTY-THIRD BIRTHDAY NEXT SUNDAY

The wife of Robert Walpole, who last week observed his eighty-fourth birthday, Mrs. Robert Walpole, one of Scotch Plains' oldest residents, will celebrate her eighty-third birthday next Sunday. Dangerously ill and confined to her bed for the past two weeks, Mrs. Walpole is still optimistic and expects to live to be 100 years old.

Born in Halifax, England, in the year 1832, Mrs. Walpole spent her earlier days in the same British town that her husband did. Mr. Walpole at the age of 7 sailed for America with word that he would return for his childhood friend.

Married to Anthony Dobbins, an Englishman, shortly before, she, too, sailed for this country when she was 23 years old. When he met her at the pier "Bob" Walpole had his first intimation that she had married. She settled with her husband in Scotch Plains, where Mr. Dobbins was a wheelwright and Mr. Walpole a blacksmith.

Shortly before he went to the Civil War, Mr. Walpole married, but during that time the Dobbins family moved to Newark, so that the two sons, Anthony and Thomas, might have a better time to succeed. There Mrs. Dobbins took a keen interest in the First Baptist church and helped build that edifice. She is a charter member of the Christian Endeavor Society and each year the members come to Scotch Plains to spend a day with her.

Shortly after Mr. Walpole's first wife died Mr. Dobbins also passed away, and after a courtship of nearly ten years Mr. Walpole and Mrs. Dobbins were married eleven years ago, when he was 73 and she 72. Since that time they have lived in the little cottage on Front street with Miss Harriet Dobbins.

PLENTY OF TALENT FOR BASEBALL TEAM

Lack of Players Cannot Be Excuse For No Team In Scotch Plains.

The majority of towns throughout the country today each boast of a baseball team, but although it was the best supporter of one for miles around a few years ago, Scotch Plains cannot even say it owns a part of one now. The lack of a team cannot be laid to lack of material because there are enough men playing on other teams to start a league here.

Behind the bat either Eugene Lidgate or Frank Hand could handle anything that came their way. Lidgate is now catching for the Media team of the Delaware County League and Hand is managing the Washington, N. J., team and doing the catching. Frank Lee could bear the brunt of the twirling, with several others to help him out. He is now playing with the Tabs. Tony DeNitz, also of the Tabs, and Henry Albert, a Hope Chapel man, would have sure jobs, and Joe Albert, Harry Flannery, Squire Wright and George Allen are left from the team of former days. Then, too, a number of the youngsters would have plenty of chance to show their ability.

FLANDERS ESTATE TO BE CUT INTO BUILDING LOTS

A move that will probably result in one of the biggest realty booms Scotch Plains has experienced in years has been started under the guidance of several local business men. The Flanders estate on East Front street has been purchased and after the house is moved the property will be cut up into building lots for sale.

Although the lots will have only a twenty-foot frontage, it is said that the purchasers will buy under the agreement of taking at least two. The estate covers approximately five acres and will be cut into over 100 lots.

WORK ON SCHOOL ADDITION WAS STARTED YESTERDAY

Work was started by contractors yesterday on the building of an eight-room addition to School No. 1 and the making of a number of repairs on the main structure. Work will be pushed forward as fast as possible so as to have the improvements finished as soon as possible.

Mobus Brothers, of Plainfield, are doing the excavating for the new structure and as soon as the cellar is dug William Pangborn's Son will start laying the foundation.

Work on the alterations to the new building have already progressed a considerable way. One of the principal improvements will be the installing of fireproof stairs in place of the wooden ones.

LOCAL SCHOOLS WILL NOT OPEN ON SCHEDULED TIME

With the development of three new cases of infantile paralysis during the past week, making a total of six cases in all, it is now certain that the local schools will not open for the fall term on schedule time. It depends partly on the steps taken by neighboring towns and partly on whether or not there are any more cases.

The move of the State Board of Education in asking local boards to co-operate with the health authorities practically makes it certain the schools will not open until late next month.

REPAIRING FRONT STREET.

The Township Committee is getting ready to repair the damage to the roads in Scotch Plains that were damaged by the recent flood. Weldon Brothers will shortly start work on the filling of holes and resurfacing the roadbed of Front street from Park avenue to Terril road. The work will cost in the vicinity of $1,000.

SCHOOL QUESTION STILL UNSETTLED

Factions May Appeal to Legislature For a New District.

Although they turned out to the last one and voted solidly against the proposition, the residents of Fanwood Borough and the Willow Grove section of the township cannot stop the Fanwood Township Board of Education from building an eight-room addition to School No. 1 and making other repairs to the main building that will cost in the vicinity of $50,000. Such was the information advanced by counsel after he had been engaged by a number of men interested in the borough to sift the matter to the bottom.

Now that they see nothing can be done along that line it is more than probable that efforts will be made to get some Assemblyman to introduce a bill in the Legislature setting Fanwood Borough and the Willow Grove section of the township off into a separate school district. Fanwood and Scotch Plains,-the latter being in the township, have been at odds over the school question for the past five years, but it is said upon reliable authority that the Board of Education or Scotch Plains residents would not oppose any steps to form another school district.

FATHER M'GRATH BID FAREWELL TO PARISHIONERS

The many people that attended the dance and social at the Stony Hill parish house last night were greatly surprised when Father McGrath, pastor of the Stony Hill Catholic church for the past three years, announced that he was leaving the local parish, as told exclusively in the Daily Press last night. Father McGrath leaves today or tomorrow for his new parish at Hackettstown, and Father Waldron will arrive from New Brunswick in time to take charge of the services at the church Sunday.

BOARD OF EDUCATION WILL SELL SCHOOL BONDS AUG. 25

Now that the contracts have been awarded for the building of an eight-room addition to School No. 1, the Fanwood Township Board of Education will hold a special meeting in School No. 1 on Friday night, August 25, for the purpose of selling to the highest bidder $48,000 of an authorized issue of $50,000 in bonds.

The bonds will be dated July 1, 1916, and will be numbered from 1 to 96, inclusive, and will each be of $500 denomination. The bonds will bear interest at 4½ per cent. and run from 1917 to 1936, inclusive.

GATHERED AT RANDOM

The August meeting of the Ladies' Sewing Circle of the Willow Grove chapel was held in that edifice yesterday afternoon.

Mr. and Mrs. Leslie Hetfield and son have returned to their home on North avenue after spending some time at Newark.

Miss Evelyn Buckley, of Front street, is spending her vacation in New York State.

Springfield avenue has now been completed so that it is open from Forest road to Westfield.

Miss Dorothy Beeken, of North avenue, has returned from visiting friends at Nihil, N. Y.

ELECTION BOARDS NAMED.

Announcement has been made of the members of the election boards in the borough and township for the coming election, as follows: Township—Republicans, Albert Macauley and J. V. Johnston; Democrats, J. H. Gerler and George A. Clark. Borough—Republicans, Harry P. Robinson and William Lidgate; Democrats, James McDonough and Peter Ritter.

—Going to build? See Saturday's Press.

CLARK FUNERAL AT 2.30 ON SATURDAY

Aged Justice Was Veteran of Civil War But Never Joined the G. A. R.

Funeral services over the body of Justice Joseph Clark, who died at his home on Front street yesterday afternoon, will be held from the residence at 2:30 p. m. Saturday, and will be in charge of the Rev. Calvin Hare, pastor of the Baptist church. Interment will be in the Baptist cemetery.

Besides his wife he leaves the following children: Fred, Clinton and George Clark, all living in Scotch Plains; Mrs. Addie Smalley and Mrs. Fred Clauson, who live at home; Mrs. L. C. Ackerson, of Keyport, and Mrs. P. M. Smith, of Lincoln. A number of grandchildren also survive him.

Although he joined Company A, First New Jersey Volunteers, at the beginning of the Civil War, Mr. Clark did not see much of fighting in the War of the Rebellion because of sickness. He was, however, at Harrison's Landing when the Union forces had to retreat. Illness caused him to spend the better part of a year in the hospital and at last he received an honorable discharge for physical disability. Mr. Clark never joined the G. A. R. because he thought he was not really a veteran, but the members of Winfield Scott Post, G. A. R., expect to attend the services.

After he was discharged from the army he returned to Scotch Plains and for a time was painter. After a time he gave up the business and since has carried on a dairy business and farmed in a small way while serving as justice.

MAURICE HALL CAUGHT AUTO THIEVES ON BORDER

Maurice Hall, of the New York militia, has again gotten himself into print, and this time it was all in his line of duty. While he was on guard duty several weeks ago he saw a large touring car approaching that resembled one that had been stolen in Camp McAllen some time before. Calling to the guardsman on the adjoining post, he gave chase and caught the fellows driving the machine.

Hall's nine months' experience in the regular army, which ended about a year ago, is standing him in good stead now and he is doing his work with a precision and regularity so much better than the other militiamen of the Seventh Regiment, N. Y. N. G., that he is gaining the favor of the officers.

TOWNSHIP BUDGET FOR 1917 WILL AMOUNT TO $9,700

At the last meeting of the Fanwood township committee a tentative budget for 1917 was adopted and will be presented to the voters at the coming election to vote on. It remains in practically all cases the same as last year, there being only a few minor changes.

The total amount is $9,700, divided as follows: General expense, $500; repairing of street, $3,000; repairing of roads, $3,700; repairing of sidewalks, $300; water supply, $780; poor account, $590; maintenace of fire department, $200; maintenance of police, $500; maintenance of library, $300.

RAHWAY

Dr. John S. Young's family, of 78 Irving street, have leased a cottage at Mountain Lake.

Mrs. Alice F. Bell, of 25 New Brunswick avenue, is entertaining Mrs. Hugh Bullock, of Brooklyn.

The Misses Jennie and Matilda Garthwaite, of 247 West Grand street, are at Camp Nokomie, Keansburg.

Mr. and Mrs. Frank Comer, of 26 Bond street, are entertaining Miss Elizabeth Maher, of New York.

Henry H. Jardine, of West Grand street, president of the Board of Education, is in Cleveland.

Mrs. Cameron Bowers, of Canonsberg, Pa., is visiting her sister, Mrs. George E. Doty, of Grove street.

Mr. and Mrs. David E. Kennedy, of 37 Maple avenue, are entertaining Mr. and Mrs. Ira C. Ayres, of East Orange.

Mr. and Mrs. Frederick Coles, of Yonkers, N. Y., are guests of Mr. and Mrs. W. H. C. Coles, of 194 Elm avenue.

Henry S. Barnes, of Plainfield, formerly of this city, has entered the Soldiers' Home in Kearny.

Miss Florence and Miss Mildred Waters, of 15 Elm avenue, are spending the vacations at Round Top, in the Catskills.

Manton D. Martin, of 145 West Milton avenue, who has been employed as chief clerk at the New Jersey State Reformatory for the last twelve years, has resigned to take a position in New York. Elmer E. Higgins has been appointed to fill the vacancy.

VAIN HOPES.

If we hope for what we cannot get we act and think in vain and make life a greater shadow than it really is.—Addison.

DUNELLEN

All the Happenings of the Day in Plainfield's Hustling Suburb.

Mr. and Mrs. Edward Honnig, of Front street, are the parents of a son born Saturday. He weighs eight and one-half pounds.

Mr. and Mrs. S. M. Titus and Mr. and Mrs. William H. Kennedy went to the Flemington Fair by automobile yesterday.

David C. Suhr, of Brooklyn, was a visitor at the home of Henry Ritterbusch, of Dunellen avenue, yesterday.

James Markle and Frank Neye, the local poultry fanciers, have some of their birds on exhibition at the Flemington Fair.

James Greenfield, arrested by Marshal Harry Shugars Tuesday afternoon for peddling dry goods without a license, was arraigned before Recorder David S. Campbell in the borough court yesterday morning. Mr. Greenfield in offering his defense said that he had rented a store in the Kupfenburg building and that he was only peddling the goods until the store could be made ready for him. He showed the recorder a receipt for his rent paid in advance. The decision of the court was that Greenfield pay a fee of seventy-five cents for the peddling which he had done.

Mrs. A. A. Lake and daughter, Mrs. B. C. Phinney, former residents of this place, visited Mr. and Mrs. C. B. Lake, who are stopping at C. T. Voorhees's, yesterday.

Mrs. W. H. Wiedenhaupt, of Madison avenue, has returned from a visit at Keansburg.

Mr. and Mrs. Walter S. Craig, Mr. and Mrs. Eugene Smalley and Councilman and Mrs. Robert Craig attended the Flemington Fair yesterday, all motoring there in their automobiles.

Miss Anna Wiedenhaupt and Miss Martha Kratzel have gone to Keansburg for several weeks.

A dog owned by a family on Lincoln avenue was shot by Marshal Harry Shugars yesterday.

The 17-year-old son of Henry Robinson, who resides in Piscataway township near the Ransome Concrete Works, is still at large. The young man is wanted by the constabulary on a warrant sworn out by his father, who alleges that he will not work and that he disturbs the peace of his household. It will be recalled that the father was arrested by Officer Shugars a week ago today when he became extremely excited over the fact that he was unable to get an officer to serve a warrant for his son's apprehension in the time he thought he ought to get one to do so, and subsequently walked the street exclaiming that he would take the law in his own hands and kill his son.

No trace has been obtained of the culprits who broke into the toolhouse of Contractor Bloom, of Plainfield, who is erecting a number of houses in the vicinity of the Levgar Structural Company's plant, and stole $50 worth of tools.

William Shiff, arrested by Marshal Isaac V. Smalley yesterday afternoon for peddling dry goods, was released under a suspended sentence when arraigned before Recorder David S. Campbell this morning. In releasing Shiff the court said: "It is close to September 1, when new licenses must be taken out, and I deem it too much of a hardship for you to take out a license for two weeks at the same rate as for a year, and so I will give you until September 1 to take out one, but you must desist from peddling in the meantime."

Mr. and Mrs. William T. Kenney, of 107 Dunellen avenue, entertained about twenty guests at their home Tuesday evening. The program of entertainment included games, dancing and music, followed by the serving of refreshments at a late hour.

The following enjoyed a picnic at Washington Rock yesterday: Mrs. J. Jonas, Mrs. E. A. Vogel, the Misses Alfrieda Becker, Amelia Kennedy, Lillie Vogel and Margaret, Frances and Catherine McGovern and Frank Vogel.

Bernard McGovern, of the Warrenville road, was tendered a surprise party last evening in honor of his birthday. The affair was arranged by Mrs. McGovern. The feature of the program of entertainment was dancing, the music being furnished by a Victrola. Refreshments were served during the course of the evening. Among those present were: The Misses Alfreida and Amelia Kennedy, of Houston, Tex.; Miss Anna May La Barre, of Wilmington, Del.; Loretta and Christine Marienscheck and Anna and Margaret Bernard, Robert Dormen and Charles Mattox, of Plainfield; Miss Helen McKeane, of New York City, and Mr. and Mrs. J. Jones, Mr. and Mrs. E. A. Vogel, Mr. and Mrs. H. C. Vogel, Mrs. Margaret Higgins and family, Mrs. Corbin, the Misses Julia, Frances, Margaret, Bessie, Catherine and Marcella McGovern, Anna and Katherine Koscen, Lillie Vogel and Lorraine Corbin, Albert Vogel, Thomas Reidy, William Vogel, Bernard Reidy, Frank Vogel, Charles Sawer, Michael Fabian, Harry Cramer, Harry Corbin and John Shottonger, of this place.

Abram Smalley, of Lincoln avenue, has been considerably indisposed since yesterday forenoon, when he was obliged to leave his work at Levgar's and come home.

Health Inspector-in-Chief G. Sumner Smith said this morning that there is no truth in the story in circulation to the effect that there is a case of infantile paralysis on North avenue. He said that there are no more cases or suspects in the borough.

—Find the "likely-looking" ads. in today's classified columns—and solve that problem of yours.

South Plainfield.

Elmer E. Teeple, who had his right leg amputated at the hip in Muhlenberg Hospital two weeks ago, is reported as greatly improved. The leg had to be amputated in an effort to save Teeple's life, and his condition has shown such a decided improvement that friends are now hopeful for his recovery.

John Philips, Jr., who underwent an operation in Muhlenberg Hospital two weeks ago for appendicitis, is reported as getting along nicely.

Mrs. J. Newis has returned to her home in Brooklyn after spending a few days with her mother, Mrs. E. Mundy.

William Waldron, of Stelton and steward of the township poor farm, called on friends here yesterday.

Mrs. James Leahy and daughter, Mabel, have been visiting friends in Plainfield.

Mrs. J. McCormick has returned to her home in Newark after spending a few days wiht Mr. and Mrs. Daniel Delaney.

Harry Quackenbush, of Old Bridge, N. J., was the guest of friends here yesterday. Mr. Quackenbush resided in this place a few years ago and operated the school wagon which carried pupils from this place to the Plainfield High School.

William B. La Rue, of New Market, called on William Hamilton yesterday afternoon.

Harold Wagner is spending a few days visiting friends in New York city.

Mrs. Thomas Saverd is confined to bed at her home with illness.

Officer William Everhart has purchased a new bicycle. We now have a mounted policeman.

William Shields expects to resume work at Spicer's on Monday, after being away for the last two weeks with illness.

William Johnson has accepted a position with the Spicer Company, of this place.

Mr. and Mrs. Samuel Shields have returned home from a few days' visit at South Beach.

Miss Louise Miller returned today after spending a month with her sister, Mrs. Newton Bray, of Hampton.

Whitehouse

Mrs. Carl Drange, of Plainfield, is visiting her mother, Mrs. Emma Du Bois, in East Whitehouse.

Raymond Brandes, of Newark, is visiting Joseph Lewis in East Whitehouse.

William Dalley, of East Whitehouse, is ill.

Remsen Tyndall, of Newark, is visiting his grandmother, Mrs. A. V. Remsen, at East Whitehouse.

Mrs. Mary E. Weinrabe, of Whitehouse Station, is at Somerton, Pa.

William Sherman, of New Germantown, is visiting his son, Warren Sherman, in Easton, Pa.

The Misses Flora McGloin and Florence Van Syckle, of Whitehouse Station, are at South Branch.

George Babcock and family, of Shelton, Conn., are guests of David F. Reed, near New Germantown.

Mr. and Mrs. Frank Moke, of New Germantown are entertaining the Misses Mildred Taylor and Mary and Bessie Moke, of Somerville.

Mr. and Mrs. Henry M. Sovereign, of Lebanon, have returned from Pottersville.

Burton Sutton, of Lebanon, has become assistant telegraph operator for the Jersey Central at Whitehouse Station.

Augustus C. Durling and family, of Whitehouse Station, have returned from Pottersville.

Mrs. Manning L. McCrea Tuesday afternoon entertained the W. C. T. U. at New Germantown.

Mrs. Charles Alpaugh, of New Germantown, is at Plainfield.

Miss Elsie Jandorf, of Brooklyn, is visiting Mr. and Mrs. Samuel Johnson, near Potterstown.

Mr. and Mrs. Warren Hall, of Wertsville, are guests of Dennis S. Hall at Centerville.

Charles Cyphers, of South Bound Brook, is visiting George H. Webb at Centerville.

Miss Mabel Rockefeller is visiting her aunt, Mrs. John N. Schenck, at Centerville.

Mr. and Mrs. John Martin, of Roselle Park, are guests of Mr. and Mrs. Van Cleef Hoagland at Centerville.

LINDEN

Mrs. C. Hedges, of Westfield, is the guest of Dr. and Mrs. H. Page Hough, of Wood avenue.

John M. Van Derventer, of Wood avenue, returned Tuesday from Bay Head.

The Italian residents of both the borough and township Tuesday evening celebrated the Feast of the Assumption by a display of fireworks and band concert.

Dr. H. Page Hough has been appointed assistant health inspector of the township.

Mrs. Thomas Archipley, of Wood avenue, returned Tuesday after visiting her parents in Trenton.

George Billwiller, of Edgar road, is in Asbury Park and Ocean Grove.

The Borough Fire Department is arranging to hold a three-day fair in the auditorium of Public School No. 1 some time in September to raise money for new headquarters in Blancke street.

Mr. and Mrs. John L. Onslow returned Tuesday to their home in Helen street from Asbury Park.

Arthur Roden and family, of Elizabeth, on Monday moved to Munsell avenue.

Edward Winans, of Philadelphia, is visiting his parents, Mr. and Mrs. John P. Winans, of Wood avenue.

Miss Ruth Potter, of Northampton, Mass., is the guest of her parents, Mr. and Mrs. O. B. Potter, of St. George avenue.

The third annual picnic and outing of the O'Donnell and Otto Association, of North Linden, will be held Sunday in Connelly's Grove, Trenton.

TRIED FOR FAILURE TO REPORT PARALYSIS CASES

Trenton, August 17.—Charged with violating the law requiring the prompt reporting of communicable diseases, Dr. G. F. Anginy, of Avon and James H. Butcher, of Freehold, secretary of the Board of Health of Howell township, were given a preliminary hearing before Director Jacob C. Price, of the State Department of Health Tuesday afternoon. Both were alleged to have failed to report infantile paralysis cases for a period of more than two weeks.

Under the law, physicians are required to report to local health boards cases of communicable diseases within twelve hours. The law requires that local health authorities shall make weekly reports of such diseases to the State Health Department, which is also authorized to demand daily reports when the circumstances seem to warrant. Such a demand was made shortly after the outbreak of the infantile paralysis epidemic. The penalty for violation of these requirements is fixed at $50.

Dr. Price will report the result of his investigations at the meeting of the State Board of Health to be held September 5. It will then rest with the board to determine whether suit shall be brought against Dr. Anginy and Mr. Butcher for violating the law. In the case of Mr. Butcher the commission was apparently the result of oversight or misunderstanding.

Some Bible Languages.

Some of the languages the Bible has been translated into are Accra, Aneityum, Arrawack, Azerbijan, Bulu, Calmuc, Chippewayan, Coptic, Dajak, Dikele, Eromanga, Gitano, Gujerati, Haussa, Iaian, Ilocano, Khassi, Kinika, Koordish, Kusaien, Lepcha, Lifu, Malagasy, Maliseet, Mandingo, Micmac, Mpongwe, Muskokee, Namacqua, Narrinyeri, Ojibwa, Otiyeherero, Pampanga, Pangassinan, Pushtoo, Rarotengan, Ruk, Scheetswa, Tcheremissian, Tchuwash, Tschi, Wogul.

MEYER BROTHERS
FINE GROCERIES
GENERAL MERCHANDISE
Coffee Coupons Given With Each
CASH PURCHASE
ALL SEASONABLE FRUITS
POULTRY and MOSQUITO NETTING
SCOTCH PLAINS Tel. 1432-R

H. C. FLANNERY
Castle's Ice Cream
For Parties and Luncheons
Telephone 1478-W.
Free Deliveries
PARK AVENUE SCOTCH PLAINS
POCKET BILLIARDS

LET EXPERTS DO YOUR REPAIRING
AT
The Scotch Plains Garage
(Schiffel and Frazee)
Repairs—Supplies—Storage Open day and night
Auto Bus to Hire
Bicycle Accessories
Corner Park and Mountain Avenues SCOTCH PLAINS
Telephone 1466

PLAINFIELD NURSERY
SCOTCH PLAINS, N. J.
LANDSCAPE CONTRACTORS
We make plans and estimates to give practical and good results. Ask or write for information.
Trees, Evergreens, Shrubs, Perennials of all Varieties.
PHONE 1451 FANWOOD. PHONE 1218 W. FANWOOD

Isidor Schneider
Park Avenue Scotch Plains
"The Store of Big Savings"
Boys' Suits, reg. $5.00 ... $3.49
Boys' Pants ... 25c
Boys' Caps ... 50c
Boys' Stockings ... 10c, 15c, 25c
Boys' Shirts ... 25c
Boys' Underwear ... 50c
Boys' Shoes ... $2.50

The Peoples' Ice Company
(MYERS & MACAULAY)
Tel. 1476-M. Westfield Avenue.
Under the new policy of the People's Ice Co. it is planned to serve the residents of Scotch Plains and Fanwood in the best possible way. Delivery is made every day and special orders will receive prompt attention.

SOUTH AVENUE FANWOOD
The Kute Inn
Tel. 1427-J. P. RITTER, Prop.
Fritz Ice Cream & Confectionery

Hereafter the Advertisements of HEARN
Fourteenth Street, West of Fifth Avenue, N. Y.
Will Be Found On PAGE 7

There's a Place on a Pay-Roll For Your Name!

For the man or woman who can do some useful work Well is always needed in this City of Work!

The right place for you may be found—perhaps with little delay—by a campiagn of classified advertising in the Plainfield Daily Press.

So let classified advertising place your name, once more on a pay-roll!

—Going to build? See Saturday's Press.

PUBLIC NOTICE

Is hereby given, that I, Charles Sheelen, Collector of the Borough of Fanwood, County of Union, New Jersey, pursuant to the authority of the statutes in such cases made and provided, will on the twenty-second day of August, 1916, at Two o'clock in the afternoon of that day, in the Collector's Office in the said Borough of Fanwood, expose for sale, and sell the several tracts and parcels of land, hereinafter specified, or part of said land sufficient for the purpose of which Taxes for the year of 1915 remain unpaid and in arrears, to such person or persons who will purchase the same for the shortest term, and pay the tax lien thereon, including interest and cost of sale, or in fee where no one will bid for a shorter term.

The sale is made under the provision of an act of the Legislature entitled "An Act for assessment and collection of Taxes," Approved April 8th, 1903 and the acts amendatory thereof and supplemental thereto.

The said land, and the names of the persons against whom the said Taxes have been assessed, and the amount of the same are as follows:

	Tax Due.
William J. Ashton, Woodland Avenue, Lot 9, Block 40	$12.74
John F. Morton, Tillotsen Road, Lot 2, Block 43	10.92
Mountain View Heights Realty Co., Farley and Midway Avenue	1.82

Dated July 20th, 1916.

CHARLES SHEELEN, Collector.

7-20-5-th

'Phone Your Order for HORTON'S ICE CREAM to
JOSEPH ALBERT
Paper Plates and Spoons Furnished Free for Parties.
Cigars, Cigarettes and Tobacco
Scotch Plains. Phone 1485-W.

NOTICE-- Public Service street cars entering the new Terminal station at Park place, Newark, bring you close to this big store, which is on Broad, New and Halsey streets, Newark, diagonally across Military Park from the Terminal station.

HAHNE & Co.

NEWARK

Store Closes Saturday at 1 P. M. During August

The Suit Pictured

carries its own assurance of smart style originality—there is

—Smartness in every line

—Fine quality in every inch of the materials

—Superior workmanship in every stitch.

It is of Chiffon Broadcloth, a beautiful quality, lined throughout with rich peau de cygne.

The 38-inch coat is cut with smart flare. The fashionable fur collar and sleeve bands are of seal.

Note the smartless of the belt design.

This is one of the most distinctive of the new fall models at **$55.00.**

HAHNE'S—SECOND FLOOR

Misses' $2.95 to 7.95 Tub Dresses Are Now Reduced to **$1.50**

A clearance of many pretty dresses in Figured Voiles Dimities, Pongee and Rep materials. Some are sport styles, others in dressy models appropriate for afternoons. Plain colors and combinations. Sizes 14, 16 and 18. Formerly $2.95 to $7.95, to clear at **$1.50**

$1 Middy Blouses at 75c

Blouses for Small Women, Misses and Children. Several good styles in fine galatea. Plain white and white with color combinations. Sizes 6 to 20.

Children's $6.95 to $10 White Dresses, Reduced to . . . **$3.75**

The remainder of our stock of White Dresses in Organdies, Sheer Lawns and Voiles. A good variety of pretty models in sizes 6 to 12.

Middy Blouses, Misses' Tub Dresses and Children's Tub Dresses, formerly $1.00 to $2.95, for clearance at **50c**

HAHNE'S—SECOND FLOOR

Plainfield Souvenir Book

A WORK OF ART

The Most Beautiful and Complete Book of Plainfield Ever Issued--One Should be in Every Home--Send Them Away to Your Friends.

Price 25 cents

ON SALE AT

DAILY PRESS OFFICE
LAING'S BOOK STORE
BROWER'S STATIONERY STORE
OLMSTEAD'S STATIONERY STORE
COURIER-NEWS OFFICE
ESTIL'S BOOK SHOP
A. E. FORCE & CO.
PAUL R. COLLIER

READ THE PLAINFIELD DAILY PRESS

THE WOMAN'S COLUMN

Florence E. Baumberger, a Columbia University master of arts, who has specialized in the Teachers' College, has been made an instructor in the pedagogical department of Johns Hopkins University, the first woman to win a teaching place on the Johns Hopkins faculty. She will give instruction in elementary education and supervision and will conduct investigations in the field.

Shadow Lawn, the stately Presidential summer mansion in New Jersey, has lost some of the gravity of its lofty halls and sweeping lawns with the coming of little Miss Ellen McAdoo, the President's granddaughter, and her tiny niece, little Miss Martin, child of Secretary McAdoo's daughter, who are at present guests of the President and Mrs. Wilson.

The only woman commercial editor in Canada lives in Winnipeg. She is Miss Cora E. Hind, yet young in years, who began her newspaper career as a "country correspondent" but today occupies an important editorial chair on one of the largest dailies in the Dominion, the Winnipeg Free Press. Miss Hind is the only woman who has ever crossed the pit floor of the Winnipeg Stock Exchange. She knows as much about markets as any New York plunger, her knowledge having been won by hard work and deep concentration on a subject generally foreign and distasteful to the feminine mind.

Who are the richest women in the world? Contrary to what one might at first hand conclude, these women are not found in the United States, and even when Hetty Green was alive, with her $100,000,000 and the title of "world's richest woman" frequently bestowed upon her, it would seem that Uncle Sam must yield the financial palm here to some other country. Bertha Krupp (Baroness von Bohlen), owner of Krupp's immense gunworks at Essen, is by some authorities reputed to be worth twice the sum attributed to Hetty Green. The earnings of the vast centre of destruction which is now Germany's very staff of life in the war, have reached fabulous sums during the past two years, and the already staggering fortune of this German Rockefeller in petticoats is said to have increased by a third. Another millionairess of Rockefellerian size is Senora Cusino, of Chili, owner of silver, coal and copper mines, whose "little pile" is estimated at $200,000,000. Mexico also boasts of an immensely wealthy woman, Senora Creel, whose income is a million a year. As to American rich women, it is estimated that the tidy sum of $1,000,000,000 is in the hands of women in the United States "in their own right," and if statistics are true forty-five women of great wealth in the country entirely manage and hold the purse strings of more than $720,000,000. Mrs. Mary Harriman, Mrs. Russell Sage and Mrs. Annie Wightman Walker, of Philadelphia, are generally estimated women of almost limitless wealth, though their fortunes are never described in such staggering figures as these tales told of foreign wealth. These may be cases where distance lends body to the purse, and American feminine fortunes possibly are described abroad with the same lavish use of millions on paper.

Mrs. Arthur M. Dodge, president of the National Association Opposed to Woman's Suffrage, is a native of Hartford and a resident of New York. She studied at Vassar, is a widow, and has been for a score of years identified with the movement of conservative women who do not wish the old order to pass. She is editor of the Woman's Protest, an anti-suffrage publication. Mrs. Dodge, aside from her anti-suffrage activities, has done considerable sociological work in New York city. She has been president of the Federation of Day Nurseries and of the Needlework Guild of New York, working in many of her efforts for the betterment of working women side by side and along the same lines as some of the most passionate militants in the suffragist camp. Her party, says Mrs. Dodge, is the true feminist party and the anti-suffrage opposition the real movement for the welfare of woman, her suffrage sisters being mistaken in their efforts and not true feminists. She has been bitter in her denunciation of the favorable stand taken by Mr. Hughes on suffrage. Mr. Hughes stands for suffrage, she says, with the Machiavelian design of eliminating the feminist party and is like the woman who marries a man to reform him. In satisfying a discontented minority of American women, she esteems, he has arrayed himself against a resentful majority.

WAS NOT SOBER AS A JUDGE, POLICEMAN SAYS

Chicago, Ill., Aug. 17.—Whether Judge Edward T. Wade, of the Chicago municipal court was as sober as a judge when he was overhauled by a park policeman while returning from the Hawthorne races in his automobile, is one of several disputed points that is expected to be cleared up in court. Another point in dispute is whether Podiceman James D. Murphy, the officer who made the arrest, was guilty of disorderly conduct, in taking the magistrate into custody. The case against Judge Wade, as well as the case against the policeman, came up for settlement today before Judge Tarry C. Moran in the speeders' court.

Judge Wade was arrested by the policeman while the Judge was returning from the race track in the company of two women, one of whom is said to be the wife of a South Halsted street saloonkeeper. The policeman charged the Judge with disorderly conduct, speeding, and with operating an automobile while intoxicated. The policeman declares, moreover, that when he stopped the judge's machine and served him with a summons, the Judge told him who he was and tore up the summons. The policeman insists that he was courteous, but insistent that Judge Wade should understand the law was made for judges as well as other citizens, and he had no choice in the matter.

—Still-useful furniture may be sold for what it is worth to somebody else—if you give the selling-task to a classified ad.

Newark's 250th Anniversary----May to October

L. BAMBERGER & Co.
NEWARK, N. J.

The Selection of a Hoosier Kitchen Cabinet Now Means An Eventual Saving of From $1.00 to $4.00

By way of introduction let us say that, as we do not sell any article of furniture on the club or instalment plan, we are enabled to sell Hoosier kitchen cabinets at a reduction of 10 per cent. from regular prices—every day in the year.

Now comes the word that Hoosier cabinets are to be increased in price from $1.00 to $4.00 beginning September 1st.

Thus this announcement. By selecting your Hoosier cabinet now you not alone save from $1.00 to $4.00, but you benefit by the 10 per cent. saving at which these Cabinets are always marked on the Bamberger floors. The following are some of the Cabinets offered:

KITCHEN CABINETS AT 11.48—Table cabinet, oak finish, with porcelain table top, has convenient cutting board, two utensil drawers, one large cupboard drawer on roller bearings, one metal lined drawer, with two compartments.

KITCHEN CABINET AT 13.50—Table cabinet, all white enamel finish.

KITCHEN CABINET AT 24.30—Has roll doors and of white enamel finish inside of upper cupboard. Included large, sanitary, self-cleaning flour bin, with sliding glass front and removable sifter, together with practically every modern convenience for the housekeeper.

KITCHEN CABINET AT 18.90—This cabinet has roll doors.

KITCHEN CABINET AT 17.85—Has wide spacious cupboards above the table; large, all metal, removable flour bin. The upper section is white enamel finish inside, the outside is finished in light, golden oak, water and steam proof.

KITCHEN CABINET AT 30.15—This is the standard American kitchen cabinet It contains a very large number of conveniences, not found anywhere, and will save miles of steps every day for a lifetime.

KITCHEN CABINET AT 30.60—This cabinet has roll door.

KITCHEN CABINET AT [illegible]—This is an all white enamel.

KITCHEN CABINET AT 34.20—This cabinet has porcelain table.

BAMBERGER'S—FIFTH FLOOR

Neumann Bros. Company

Here's a Bread Winner--

The wholesale price of Flour far exceeds our offer to you this week. Consider what this means. And here's the price for Friday and Saturday only—

Heckers **Pillsbury** **Gold Medal**

$1.05 per sack **$8.25 per bbl.**

Wholesome, because it's pure; good, because it's PREMIER PEANUT BUTTER, 10c, 15c, 25c jar.

Richardson & Robbins' Chicken Broth (with rice) or Tomato Soup, 3 cans for 25c.

Premier Lunch Tongue (glass), perfect to serve cold, delightful for sandwiches; regular 40c size, special 38c.

Beechnut Brand Sliced Bacon, one of the finest brands of bacon known, special, per jar, 18c and 32c.

Tomatoes! Tomatoes!

We are receiving just now very fine Tomatoes for canning and offer for Friday and Saturday, 16 quart baskets of these, at 50c per basket.

FRUITS—

Blackberries Huckleberries
Watermelons
Cantaloupes Peaches
Pineapples
Malaga Grapes Grapefruit
Cal. Oranges
Bartlett Pears Yellow Bananas
Red Bananas
Red Plums Blue Plums

Mason Jar Rings, 3 pkgs. for	25c
Lightning Jar Rings	
PARAWAX, 3 pkgs. for	25c
Little Boy Blue Macaroni or Spaghetti, 3 pkgs. for ...	25c
Cooper's Gelatine, 3 pkgs. for	25c
Lighthouse Cleanser, 6 cans for	25c
Jello or Lipton's Jelly Tablets, 3 pkgs. for ...	25c
Campbell's Beans, 3 cans for	25c

VEGETABLES—

Lima Beans Green Corn
String Beans
Lettuce Celery
Beets
Carrots Tomatoes
Cucumbers
Wax Beans Egg Plant
Bunch Onions
Green Peppers Spanish Onions
White Squash
Yellow Squash Sweet Potatoes

PANAMAS
FOR LADIES and GENTS

Are you thinking about having your Panama hat reblocked and cleaned? We will do it for you and add a new band and new leather, to look and wear like new.

No acid, sulphur, talc or numerous other preparations used.

Latest styles you will find here.

HERSEY HAT M'F'G and RENOVATING CO.
130 PARK AVE.

TRY A PRESS WANT AD.

HOTELS.

HOTEL WALDORF

HENRY WINDHAM, Prop.
144 EAST FRONT STREET.
Gottfried Kruger's Extra Beer on draught. Imported Wines, Liquors and Cigars. Hotel accommodations and private dining-room.

HOTEL SOMERSET

Newly Papered and Painted throughout. Table Board and Rooms by Day or Week.
Piel Bros. and Kruger's Beer on draught.
W. G. FEASTER, Proprietor.
97 Somerset St. Tel. 591.

WEINMAN'S CAFE

NEW JERSEY CENTRAL

TRAINS LEAVE PLAINFIELD

For New York—2.10, 3.41, 4.28, 5.08, 5.40, 6.52 (except holidays), 6.27, 6.55, 7.22, 7.26 (except holidays), 7.41, 7.44, 7.55 (except holidays), 7.58, 8.12, 8.30 (except holidays), 8.36, 8.42, 8.59, 9.29, 9.33, 10.26, 11.27 a. m., 12.12, 12.34, 12.38, 1.49, 2.20, 2.26, 2.39, 2.56, 3.11, 4.03, 4.13, 4.35, 5.39, 6.08, 6.47, 7.41, 8.27, 9.27, 9.30, 10.16, 10.26, 11.43 p. m. Sunday—2.10, 3.41, 5.40, 7.23, 7.58, 8.32, 9.34, 9.40, 10.37, 12.12 p. m., 12.39, 12.58, 1.17, 2.09, 2.15, 2.55, 3.17, 4.29, 5.34, 6.57, 7.14, 8.13, 8.27, 8.36, 8.39, 9.27, 10.20, 10.36 p. m.

For Asbury Park—3.41, 8.12, 8.36, 11.27 a. m., 12.34, 2.13 through train, 3.11, 4.01, 6.08, 8.27, 11.43 p. m.

For Red Bank only—8.36, 12.34 Saturday only a. m., 3.11 p. m.

For Newark—6.08, 6.27, 6.55, 7.05 (through train to Newark), 7.41, 8.36, 9.29, 10.26, 11.27 a. m., 12.34, 12.58, 1.49, 2.39, 3.11, 4.13, 4.36, 5.39, 6.08, 6.41, 7.41, 8.27, 9.30, 10.36 p. m. Sunday—7.23, 8.32, 9.34, 10.37 a. m., 12.39, 12.58, 1.17, 2.09, 2.55, 3.17, 4.29, 5.34, 7.14, 8.13, 8.39, 9.27, 10.36 p. m.

For Easton, Bethlehem, Allentown and Mauch Chunk—6.19, *9.44, 11.27 a. m., 2.26, 5.24, 5.44, 6.09 (to Easton) p. m. Sunday—6.19, *9.44, 10.37 a. m., 1.58, 5.44, 7.05 p. m.

For Wilkesbarre and Scranton—6.19, 9.44 a. m., 2.26, 5.44 p. m. Sunday—6.19, 10.37 a. m., 5.44 p. m.

For Red Bank, Long Branch and Asbury Park, etc.—3.41, 8.12, 8.36, 2.13, 3.11 a. m., 12.34 (Saturday only), 12.58, 4.01, 4.36, 6.08, 8.27, 11.43 p. m. Sundays—7.58, 8.32 a. m., 9.40 (Red Bank only), 2.15 (Red Bank only), 3.17, 5.35 p. m.

For Atlantic City—3.41, 8.36 a. m., 12.34 (Saturdays only), 3.11 p. m. Sundays—9.40 a. m., 2.15 p. m.

For Philadelphia—6.28, 7.39, 9.02, 10.43, 11.54 a. m., 12.42, 1.54, 2.45, 4.45, 5.13, 6.47, 8.47, 9.46, 10.48 p. m., 1.20 a. m. Sunday—9.02, 9.39, 9.57, 10.39, 10.43, 11.41 a. m., 12.42, 1.44, 2.45, 3.42, 4.39, 4.45, 4.56, 5.39, 6.39, 8.47, 9.46, 10.55, 11.54 p. m., 1.20 a. m.

For Baltimore and Washington—Daily 9.02, 10.43 a. m., 12.42, 2.45, 4.45, 6.47 p. m. *Except Mauch Chunk.

HEADQUARTERS FOR GIBSON'S RYE
E. C. WESTCOTT
115 East Front Street

AWNINGS
UPHOLSTERING
WINDOW SHADES
Frank G. Wikoff
721 W. Fourth St. Tel 1746.

ARRIVAL AND DEPARTURE OF MAILS AT PLAINFIELD POSTOFFICE.

NEW YORK MAILS. Arrive—5.30, 8.00, 8.40, 11.45 a. m., 1.30, 2.30, 5.00, 5.30, 8.30 p. m., 12 midnight. Close—6.30, 7.45, 10.00, 10.40 a. m., 12 noon, 2.00, 3.50, 5.30, 6.20, 7.45, 9.00 p. m.

SOMERVILLE AND EASTON. Arrive—8.40, 10.45 a. m., 12.45 and 7.00 p. m. Close—6.30, 7.45 a. m., 1.30, 4.30, 5.50 p. m.

PHILADELPHIA—Direct. Arrive—5.30, 8.00, 9.40, 11.45 a. m., 12.30, 2.30, 7.00 p. m. Close—6.30, 11.30 a. m., 1.30, 3.50, 6.50, 9.00 p. m.

THROUGH FAST MAIL FOR EAST. Close 12 noon, 2.00, 3.50, 5.30 p. m.

DIRECT THROUGH FAST MAIL FOR WEST. Close—6.30, 11.30 a. m., 1.30, 5.00 and 9.00 p. m.

PENNSYLVANIA, West of Easton. Close—6.30 a. m., 1.30, 5.00, 7.00 p. m.

ELIZABETH—Direct. Arrive—5.30, 8.40 a. m., 1.30, 2.00, 5.30 p. m. Close—7.45, 10.00 a. m., 12 noon, 5.30, 6.20, 9.00 p. m.

NEWARK—Direct. Arrive—5.30, 8.45 a. m., 1.30, 2.30, 5.30 p. m. Close—6.30, 7.45, 10.45 a. m., 12 noon, 2.00, 3.50, 5.30, 6.20, 9.00 p. m.

WATCHUNG. Arrive—1.00, 6.45 p. m. Close—9.00 a. m., 5.30 p. m.

WARRENVILLE. Arrive—1.00 p. m. Close—9.00 a. m.

SUNDAY MAILS. Office open from 9.30 to 10.30 a. m. Mail closes 6.15 p. m.

A. E. HOAGLAND, P. M.

JOHN S. HASKARD
Phone 420.
Cash buyer of scrap, iron scrap, metals, rags and paper stock scrap, rubber, old automobiles and auto tires. New and repaired auto tires for sale. Yard
WEST 3D AND McDOWELL STS.

CLEARANCE SALE
We still have left a choice assortment of Women's and Misses' Wearing apparel.
GET YOURS NOW.
S. HIRSCH
403 Watchung Ave., Plainfield.

AUTO BUSES
Dances, Parties, Lodges, etc.
Parties from 18 to 50 people transported any distance at reasonable prices.
SUBURBAN TRANSIT CO.,
R. W. Campbell, Mgr.
910 Park Avenue. 'Phone 130

HODGE'S PHARMACY
Y. M. C. A. BUILDING
BELLE MEAD SWEETS
Telephone 63.

There's a pleasant atmosphere of saving about our store these days.

All our Straw Hats, priced $2 and $3, now

75c

Lots of interesting savings in Suits now at

$15 and $20

which were formerly higher priced.

Rothberg's
"CORRECT DRESS FOR MEN"
Stein-Bloch Smart Clothes
206 W. Front St.
Plainfield, N. J.

New Jersey Central One Day EXCURSIONS

Lake Hopatcong $1
EVERY SUNDAY and HOLIDAY
Until September 10, incl.
Leave Plainfield 9.10 a. m., Dunellen 9.15 a. m., Bound Brook 9.24 a. m. All dates.

Atlantic City $2.50
SUNDAY AUG. 20
Also Every other Sunday until Sept. 10, incl.
Leave Clinton Ave., 7.52 a. m.; Grant Ave. 7.55 a. m.; Plainfield 7.58 a. m.; Netherwood 8.01 a. m.

WEDNESDAY, AUG. 23
Last Mid-Week Outing of the Season
Leave Clinton Ave. 7.34 a. m., Grant Ave. 7.37 a. m., Plainfield 7.41 a. m., Netherwood 7.45 a. m.
8 17-19

James C. Hansen
DECORATOR
Dealer in
PAINTS, OIL, GLASS, VARNISHES, ETC.
141 East Front St., Plainfield, N. J
Distrubtor of John W. Maury & Son's Pure Colors, Ready Mixed Paints, Etc.

1916 WALL PAPERS
IMPORTED and AMERICAN GOODS
C. CONOVER & CO
Decorators, Painters and Paper-Hangers, Window and Plate Glass.
115 Elmwood Place. Tel. 1145

Hot Water for Sick Headaches

Tells why everyone should drink hot water with phosphate in it before breakfast.

Headache of any kind is caused by auto-intoxication—which means self-poisoning. Liver and bowel poisons called toxins, sucked into the blood through the lymph ducts, excite the heart, which pumps the blood so fast that it congests in the smaller arteries and veins of the head, producing violent, throbbing pain and distress, called headache. You become nervous, despondent, sick, feverish and miserable, your meals sour and almost nauseate you. Then you resort to acetanilide, aspirin or the bromides, which temporarily relieve but do not rid the blood of these irritating toxins.

A glass of hot water with a teaspoonful of limestone phosphate in it, drank before breakfast for awhile will not only wash these poisons from your system and cure you of headache, but will cleanse, purify and freshen the entire alimentary canal.

Ask your pharmacist for a quarter pound of limestone phosphate. It is inexpensive, harmless as sugar, and almost tasteless, except for a sourish twinge which is not unpleasant.

If you aren't feeling your best, if tongue is coated or you wake up with bad taste, foul breath, or have colds indigestion, biliousness, constipation or sour, acid stomach, begin the phosphated hot water cure to rid your system of toxins and poisons.

Results are quick, and it is claimed that those who continue to flush out the stomach, liver and bowels every morning never have any headache or know a miserable moment.

WHY NOT HAVE YOUR BATHROOM TILED?
Bathroom, laundry and kitchen work a specialty.
Fireplaces, porches and vestibules tiled.
THOMAS H. ROSS
THE TILER
208 Watchung Avenue,
Plainfield, N. J.
Telephone Connection

CALIFORNIA BAR MEETING.

Del Monte, Cal., Aug. 17.—Many of the brightest legal lights of the Pacific Coast were assembled here today at the opening of the annual convention of the California Bar Association. The visiting lawyers and jurists were welcomed this morning by Judge J. A. Bardin, of the Monterey County Superior Court. The afternoon program provided for the address of the president, Eugene Daney, of San Diego, and an address by Prof. A. N. Cathcart, of Leland Stanford University, on "The Attitude of the Courts Toward Constitutional Rights. The sessions will continue over tomorrow and Saturday. Dean Roscoe Pound, of the Harvard Law School, is scheduled to deliver the annual address before the association and another prominent speaker will be Justice Harry Olson, of the Municipal Court of Chicago.

PLAINFIELD THEATRE

SAT. AUG. 19
MATINEE AND NIGHT
ROSE SYDELL
(HERSELF) AND HER FAMOUS
LONDON BELLES
ALL STAR CAST
JOHNIE WEBER
BILL CAMPBELL
40 PRETTY GIRLS 40
Mat. 2:15—15c, 25c, 35c, 50c
Eve. 8:15—25c, 35c, 50c, 75c, $1.00

MON. AUG. 21
MATINEE AND NIGHT
20TH CENTURY MAIDS
WITH
JIM BARTON
AND A HOST OF SINGING AND DANCING BEAUTIES
Mat. 2:15—15c, 25c, 35c, 50c
Eve. 8:15—25c, 35c, 50c, 75c, $1.00
SEATS NOW ON SALE

UNION COUNTY COURT OF COMMON PLEAS.

Notice of Hearing Objections to Assessments for Street Improvements in the City of Plainfield.

Charles L. Kling, Armstrong Mulford and Harry C. Van Emburgh, the Commissioners appointed by the Union County Court of Common Pleas by order entered on the sixteenth day of June, Nineteen Hundred and sixteen, to estimate and assess benefits conferred by the permanent street improvements in the City of Plainfield, under the ordinance of said City specified in said order, (said ordinance being also hereinafter specified) and the character of the work and improvements for which said assessments have been made and a description of the sections of the particular streets and avenue thereof which are included in said assessment, being as follows, viz.

Sherman Avenue, from the macadam on Grant avenue to a point 700 feet easterly therefrom.

East Fourth Street, from the westerly curb line of Richmond Street to the present macadam on said East Fourth Street.

Fillmore Avenue, from the macadam on North Avenue to the macadam on East Third Street, under the ordinance of said City entitled, "An Ordinance for the Permanent Improvement of Certain Streets and portions of street of the City of Plainfield with permanent and durable Macadam Pavement, and to provide the Necessary Funds in Advance of the Collection of Assessments for Benefits. Approved October 4, 1915, which ordinance was adopted under and by virtue of the Act of the Legislature, entitled "An Act to authorize the improvement of streets and highways in cities of this State and to provide for the payment of the expense of the same, and for the assessment of the benefits of such improvement upon the land and real estate benefited thereby," approved April 11th, 1913, and the amendments and supplements thereto, having made and filed in the office of the Clerk of said Court, a report in writing of their estimates and assessments, accompanied by surveys and maps prepared by the City Surveyor under their direction, showing lots or parcels of land and real estate peculiarly benefited by such improvements, respectively, the total cost of the whole work upon each of the sections of said streets or avenues improved as aforesaid, under the aforesaid ordinance, the portions assessed upon the City at large, and the names, so far as ascertained, of the owners of the said lots or parcels of land and real estate, and the amount of the assessment to each owner for each of said lots or parcels of land and real estate for the said benefits, and the excess thereof to be paid by the City at large, and raised by general tax, and the other matters required by said acts of the Legislature, as by reference to said report and maps will more fully and at large appear.

Notice is hereby given, that said Union County Court of Common Pleas has fixed the first day of September, 1916, at ten o'clock in the forenoon, or as soon thereafter as the Court can attend to the same, at the Court House in the City of Elizabeth, as the time and place for hearing before said Court any objections that may be made to such assessments, when and where all parties may be heard and has directed the publication of this notice.

ABRAM P. MORRIS,
Clerk of the Union County Court of Common Pleas.

Dated August 11, 1916.
8-14-17-21-24

WHEN YOU THINK
of coal or building materials, thing of this company.
BOICE RUNYON CO.
Established 1837.
Park at North Avenue
Coal, Lumber and Masons' Materials.

Hereafter the Advertisements of
HEARN
Fourteenth Street, West of Fifth Avenue, N. Y.
Will Be Found On PAGE 7

20 OUT OF 1,000 STAGE STRUCK GIRLS SUCCEED

William A. Page, the Chicago critic and publicity writer, says in the September Woman's Home Companion in an article about stage-struck women:

"And what becomes of them? Caught in the eddies of frivolity, many of them temporarily abandon their stage ambitions in the kaleidoscopic life on Broadway. Others live in hall bedrooms, boil eggs over a gas jet, and waste their young lives in the fruitless pursuit of a rainbow which they never find, only sooner or later to return home sadly, and settle down to forget their stage ambitions. Others study, economize, sincerely strive for engagements, possibly get small roles with some obscure company, and start it on a career which will be filled with many, many disappointments. And of the thousands who came so bravely to the front last year, how many still remain in the lists? Not counting those who may have gone into musical comedy, perhaps a score still cherish the shrine of Marlowe and of Adam. For the rest, oblivion."

LOCAL PEOPLE WILL GO TO CONCERTS IN NEWARK

Who or what to engage for the final concert in the series of Robert Treat Hotel musical receptions which are to be held in the beautiful ballroom of the new Newark hotel this winter, is puzzling the management. Artists have been engaged for the first five concerts only and there still remains one affair for which no attraction has been decided upon. This date, March 19, was held open so that if the subscription warranted it a still greater attraction than at first counted upon might be employed if possible. The invitations have been going out continually, it is reported, for the past two weeks, and already the checks and orders are so numerous that the management has stated that it is ready to close a contract for the final concert if an attraction big enough and still suitable can be found.

During the past week, following a letter sent out to various managers throughout the country, numerous attractions have been urged upon the local manager. Such artists as Caruso, McCormack and Tetrazzini have been suggested, and such notable attractions as the Diaghileff Ballet, which caused such a furore at the Metropolitan Opera House last spring; Pavlowa and her company, Mary Garden and her company, Geraldine Farrar, etc., have all been proposed.

The decision, Manager Allen stated last night, will rest entirely with the public.

The present list of patrons includes Newark's most prominent men and women, as well as a large number of persons well known in Montclair, Plainfield, Westfield, Chatham, Morristown, Mendham, Bernardsville, Glen Ridge, Rahway, Jersey City, Bayonne, Paterson, Passaic and other nearby cities, as well as New York. Most of the replies to the invitations recently sent out are being received from Maine. Some orders have come from Canada, and the White Mountains; and a very large number from the New Jersey summer resorts.

JOHNS MEET AT EATON.

Muncie, Ind., Aug. 17.—"Johns," hundreds of them, big and little, old and young, fat and lean, gathered for their annual picnic and outing today at Riverside Park, in the village of Eaton, on the banks of the Mississinewa river. Anybody whose name is John is welcome and at liberty to join the Johns' Association. Many sections of the country were represented. As has been customary for many years, a special invitation was extended to John D. Rockefeller to attend the reunion.

As usual, the little town of Eaton made it a holiday and most of the business houses were closed for the day. The festivities of the day were opened with a parade of members, headed by a band from Muncie. In the afternoon several of the most prominent "Johns" delivered addresses. Prizes were to be awarded in athletic and acquatic contests, and to the longest, shortest, smallest, biggest, oldest, youngest, tallest, leanest and fattest Johns.

TEXAS GOOD ROADS CONGRESS.

San Antonio, Tex., Aug. 17.—San Antonio gave a hearty welcome today to the hundreds of good roads enthusiasts gathered here from all quarters of the State to attend the annual meeting of the Texas Good Roads Congress. The large attendance and an attractive program combine to give promise of the most profitable meeting since the inauguration of the good roads movement in the Lone Star State. During the three days' sessions the delegates will learn how to present a bond issue to the people so it will carry and will also have the benefit of a short course in "the right kind of roads to build."

TO COMBAT PARALYSIS EPIDEMIC

Washington, D. C., Aug. 17.—Plans for an organized campaign to prevent a further spread of the infantile paralysis epidemic are to be mapped out at a conference called to meet in this city today under the auspices of the Federal Public Health Service. State and municipal health authorities in all sections of the country have been invited to co-operate in the campaign. Among those attending the conference are many eminent medical experts, including a number of prominent physicians of New York city, who have made a special study of the disease.

E. T. Hand, of Netherwood avenue, is sojourning at Ocean Grove, N. J.

HOW ONE MAN GOT A $25,000 A YEAR JOB

Frank A. Vanderlip, president of the National City Bank of New York, tells in the September American Magazine how he selects his men for the $25,000 a year positions. In giving illustrations of several men, he says:

"'Take ———,' he said. 'His career has been typical of the successful, right-stuff fellow. Born a poor country boy, he became a country school teacher, struggled hard to get a college education, and then started as a country lawyer. He fought a case against a powerful corporation so hard as to make it sit up. He won it—and forthwith the corporation hired him. He proved his worth both in business and finance, and finally became an important officer of the company.

"'I met him, and was struck with his personality. Combined with force, energy and whole-hearted enthusiasm he had great charm. Really, that is the only word to express what I mean. He withstood the test of all our inquiries and investigations. I engaged him, and he is today one of the most valuable men in the institution.

"'Another vice-president was chosen in this way: I first met him in a conference on currency legislation held at Washington. I saw a forceful, clear-headed man, who knew something of the subject and could stand up and state what he knew. He interested me. I began to look him up.

"'I discovered the consensus of opinion among Western bankers to be that he was the strongest banker in Chicago. He had been a poor Southern boy. Getting a beginner's job in a country bank, he became so efficient as a clerk that he was made a junior officer.

"'Next he was selected as a Federal bank examiner. Here again he won recognition by hs ability and thoroughness; all the hard nuts were passed up to him to crack. His experiences thus covered a wide range of country and conditions.'"

FAMILY DINNERS.

In England They Flourish Mainly at Weddings and Funerals.

Family dinners are rare in England. They flourish only at weddings and at funerals, especially at funerals, for mankind collected enjoys woe. But other occasions—birthdays and Christmas—are shunned. Christmas especially, in spite of Dickens and Mr. Chesterton, is not what it was, for its quondam victims, having fewer children and being less bound to their aunts' apron strings, go away to the seaside or stay at home and hide.

That is a general change, and many modern factors, such as travel, intercourse with strangers, emigration, have shown the family that there are other places than home, until some of them have begun to think that "east or west, home's worst."

There is a frigidity among the relations in the home, a disinclination to call one's mother-in-law "mother." Indeed, relations-in-law are no longer relatives; the two families do not immediately after the wedding call one another Kitty or Tom. The acquired family is merely a subfamily, and often the grouping resembles that of the Montagues and the Capulets, if Romeo and Juliet had married. Mrs. Herbert said charmingly in "Garden Oats," "Our in-laws are our strained relations."—W. L. George in Harper's Magazine.

How Centipedes Walk.

An eminent authority has investigated the peculiar wavy motion of centipedes and millepedes to determine the manner in which these animals manage to use their superabundant pedal extremities so gracefully and harmoniously. It has been found that the legs move in groups or waves, each wave including a definite number of legs. The number of waves included in the length of the body is constant for each species. In millepedes the waves of each side are synchronous. In centipedes they are symmetrically alternate, giving rise to beautifully accordant movements. The difference may be explained by suggesting that the millepede moves like a pacing horse, the centipede like a trotter.

Branding Criminals.

The branding of criminals was abolished in 1778. Until then this punishment was inflicted in open court, generally in the presence of the judge, the necessary implements—the iron brand, the chafing dish and the iron gripper for keeping the hand steady—being always in readiness. The usual brand was an "R" applied to the left shoulder. Child stealing, etc., however, were at one time punished by branding the offender with "R" on the shoulder (for rogue), "M" on the right hand (for mansla.er) and "T" on the left hand (for thief).—Pall Mall Gazette.

Perforated Stamps.

The man who invented perforated sheets of stamps made a big fortune out of the idea. It is said to have first occurred to a hunting man who wanted to stamp a letter, but could not lay his hand on knife or scissors. He suddenly bethought himself of his spur. Running the rowel along, he perforated the edges of the stamp, tore it off and thus started a revolution.—London Tatler.

Transformation.

An English farmer had a number of guests to dinner and was about to help them to some rabbit when he discovered that the dish was cold. Calling the servant, he exclaimed, "Here, Mary, take this rabbit out and heat it and bring it back a little later!"

C. O. D.

Tommy—Mamma had a lot of things sent home C. O. D. today. What does C. O. D. mean? Tommy's Pop—C. O. D., my son, means "Call on Dad."—Philadelphia Record.

Another Definition.

Little Willie—Say, pa, what is a coquette? Pa—A coquette, my son, is a girl who gets more admiration than proposals.—Exchange.

WIN WITH COLGATE

For the Republican Nomination For Governor:

SENATOR AUSTEN COLGATE

The candidacy of Senator Colgate has been gaining strength with great rapidity in every part of New Jersey.

Why?

Because the Republicans are becoming convinced that he is the *strongest candidate*. As loyal party men they want to win in November.

Because his record and his character are unassailable.

Because, during his long and faithful service as a legislator, he has never sought to further the interests of any locality as against the interests of the State at large, and therefore can be trusted to administer the affairs of state with equal regard for the rights and needs of every section.

Because of the great mass of humanitarian legislation he has initiated and furthered, for the benefit of the infirm, the aged, the poor and the feeble-minded.

Because of his effective efforts to ameliorate the conditions of labor.

Because, in civic and official capacity, he has always taken an active, sympathetic interest in the welfare of citizens of every class.

Because New Jersey needs a business administration, and he is a man of experience and proved ability in the large affairs of business.

WIN WITH COLGATE!

VOTE ON PRIMARY DAY' SEPTEMBER 26

Paid for by Thomas P. Alworth, Newark, N. J

PROCTOR'S

SPECIAL ANNOUNCEMENT
ON MONDAY, AUGUST 21—MAT. AND EVE.
GERTRUDE HORNIDGE
Will Render the Popular Classic
GOUNOD'S "AVE MARIA"
A Pleasant Treat For All Music Lovers

TODAY—THOMAS H. INCE OFFERS
WILLIAM H. THOMPSON in
"THE EYE OF THE NIGHT"
KEYSTONE COMEDY
LATEST MUTUAL WEEKLY

FRIDAY
By Special Arrangement
William Fox Presents
BERTHA KALICH In
"AMBITION"
CRANE WILBUR In
"THE FOOL'S GAME"
Selected Comedies

SATURDAY
EDMUND BREESE In
"THE SPELL OF THE YUKON"
ED. COXEN and
LIZETTE THORN in
"THE DREAMER"
ORRAL HUMPHREY in
"A GERM GEM"

ONE DAY ONLY—MONDAY, AUGUST 21
B. S. MOSS PRESENTS
JEANNE IVER *in* "ONE DAY"
Adapted From Elinor Glyn's Famous Novel

WHERE THE SHARKS WON'T GET YOU

Camp Rams Horn
Halsey Island Lake Hopatcong
THOMAS M. MUIR, PROPRIETOR.

Board by the day or week—Finest Cuisine—Good bathing, fishing and boating—All summer sports on the 1916 program.

WRITE FOR PARTICULARS.

Satifactory Every Day Service

That feeling of security which one should have in purchasing drugs is always experienced by our customers. It is most gratifying to us to note this, for it proves that our untiring efforts to provide the best of service and the finest and purest goods, have had the desired effect. If you will trade with us, we feel sure that our exemplary service will inspire in you this same feeling of security and cause you to become a regular customer. Let us be your family druggists.

SCHREINER BROS.
Prescription Pharmacy
Park Ave. and Second St.

You can make your task of "buying for the home" either a very irksome one or a very interesting and pleasant one. A habit of ad-study will make it ALWAYS INTERESTING and always full of ECONOMY POSSIBILITIES.

CORPORATION NOTICE

Notice is hereby given that the following Ordinance has been introduced before the Common Council, read the second time and ordered engrossed preparatory to its third reading, and that it is the intention of the Council to adopt the same.

JOHN J. CARROLL,
City Clerk.

Dated Plainfield, N. J., August 7, 1916.

AN ORDINANCE

Concerning the Construction of Sidewalks and Curbs. Revision of 1916.

The Inhabitants of the City of Plainfield, by their Common Council, do enact as follows:

Section 1. The space devoted to sidewalks, not already laid out under prior ordinances of said City, shall have a width not less than one-fifth of the entire width of the street. On all streets, lines drawn parallel with the side lines of the street and distant therefrom the exact width of the space devoted to sidewalks shall be known and designated as the curb lines. The grade and width of all sidewalk spaces and the grade of the curb lines shall be that fixed by ordinance or otherwise legally established either heretofore or hereafter, but all sidewalks shall be so graded as to rise from the top of the curb line to the nearest side line of the street at the uniform rate of one-half inch to each linear foot of such distance unless otherwise specifically directed by resolution of the Common Council.

Sec. 2. All sidewalks shall be curbed and paved at such established grade and kept and maintained so curbed and paved in good condition so as to be even on the surface and freely shed water, and all of said space devoted to sidewalks shall be kept free from long grass, weeds, shrubs or other thing or substance likely to interfere with safe and easy travel thereon or thereover by pedestrians or persons lawfully using the same, at the expense of the owner or owners of the land or lot abutting thereon, as hereinafter provided.

Sec. 3. All curbs hereafter constructed in this city shall be of concrete, six (6) inches thick and at least twenty (20) inches deep. Where combined curb and gutter is used, the curb shall extend to the bottom of the gutter concrete, which shall be at least six (6) inches deep below gutter grade.

Concrete for curbs shall consist of one (1) part Portland cement, two (2) parts fine aggregate and from two and one-half (2½) to three (3) parts coarse aggregate, mixed with clean water, in the manner hereinafter specified. A coat of mortar, mixed one to two (1 to 2) and not more than one-half inch thick may be applied to the inside of the forms immediately before placing the concrete.

Curb and gutter shall be divided into sections not less than five (5) nor more than eight (8) feet long, by some method which will insure the complete separation of the sections by a joint not less than one-eighth nor more than one-quarter inch wide.

Curb corners at intersecting streets shall have a radius of at least six (6) feet; where possible, the radius shall be equal to the width of the narrower sidewalk of the intersecting streets. The circular corners shall be protected by approved corner bars.

At private driveways, the upper edge of the curb may be lowered to within one inch of gutter grade, the grade of the base of the curb to be at same elevation as that of the adjoining curb. Where a driveway is concreted from the paved portion of the sidewalk to a line outside the curb line, the curb may be omitted. The ends of the curbs at the driveways may be beveled at an angle of forty-five degrees, or circular corners, having a radius of not more than two (2) feet, may be used, the return curbs disappearing at the established grade of the sidewalk at a distance of not more than eighteen (18) inches from the curb line.

Sec. 4. All sidewalks hereafter paved in this city shall be constructed of concrete, of the materials and in the manner hereinafter specified.

No paved walk shall be less than four (4) feet wide and four (4) inches thick. Sidewalk slabs twenty-five (25) square feet in area shall be five (5) inches thick; slabs thirty-six (36) square feet in area shall be six (6) inches thick.

The concrete for one-course work shall consist of one (1) part Portland cement, two (2) parts fine aggregate and from two and one-half (2½) to three (3) parts coarse aggregate.

The cement shall meet the requirements of the Standard Specifications for Portland Cement of the American Society for Testing Materials.

The fine aggregate shall consist of sand or crushed stone, graded from fine to coarse, passing, when dry, a screen having one-quarter inch diameter holes; it shall be clean, sharp, coarse, free from deleterious matter, and not more than five per cent. shall pass a sieve having one hundred meshes per lineal inch.

The coarse aggregate shall be sound gravel, trap rock or blast furnace slag. It shall be free from all foreign matter, uniformly graded and of sizes that will pass a one-and one-half (1½) inch screen and be retained on a one-quarter (¼) inch screen.

Such methods of measuring the several materials for the concrete shall be used as shall insure reliable proportions.

The ingredients of the concrete shall be thoroughly mixed with clean water on a water-tight platform. The concrete shall be wet enough to be easily "struck off," but so that it can be handled without causing a separation of the coarse aggregate from the mortar.

Cross forms shall be of three-sixteenths inch metal, of a depth to correspond to the thickness of the proposed walk and shall extend the full width of the walk and be set at right angles to the side forms. They shall be left in place until the concrete is sufficiently set to permit of their withdrawal without injury to the walk.

On walks which are four feet in width they shall be placed not more than four feet apart, and on no walk shall the divisions or joints be more than six feet apart in any direction.

After the forms are filled, the concrete shall be "struck off" and the coarse particles forced, with a suitable tool, to a depth below the surface which will permit of properly finishing the walk.

The slabs shall be rounded on all surface edges to a radius of about one-half (½) inch.

Concrete shall not be mixed or deposited when the temperature is below freezing.

All sidewalks and curbs shall be protected from injury by sun, rain, or freezing, until sufficiently set.

Sidewalks constructed in two courses will be permitted. When used, the concrete for the base course, three (3) inches thick, shall consist of one (1) part Portland cement, three (3) parts fine aggregate and five (5) parts coarse aggregate. The mortar for the top course, one (1) inch thick, shall consist of one (1) part Portland cement and two (2) parts fine aggregate.

Sec. 5. All sidewalks of the following named streets and portions thereof, to wit: Front Street (East and West) from the easterly side line of Watchung Avenue to the Easterly curb line of Grove Street on the Northerly side of West Front Street and to the Easterly curb line of Central Avenue on the Southerly side of West Front Street; Madison Avenue from the Southerly side line of Green Brook to the Northerly line of the right-of-way of the Central Railroad Company of New Jersey; Second Street (East and West) from the Easterly side line of Watchung Avenue to the Westerly side line of Madison Avenue; North Avenue from the Easterly curb line of Park Avenue to the Westerly curb line of Watchung Avenue; Somerset Street from the Southerly side line of Green Brook to the Northerly curb line of Front Street; East Fourth Street from the Westerly curb line of Watchung Avenue to the Westerly side line of Park Avenue; Watchung Avenue from the Southerly side line of Green Brook to the Northerly curb line of East Seventh Street; Park Avenue from the Southerly curb line of Front Street to the Northerly curb line of Seventh Street, and West Third Street from the Westerly curb line of Leland Avenue to the Easterly curb line of Plainfield Avenue, shall be paved as aforesaid from each side line of the street to the nearer curb line thereof except such portions of such space devoted to sidewalks as aforesaid as may be occupied by telegraph, telephone or other like poles lawfully standing therein and except such portions thereof as may be occupied by the trunks of any trees growing therein and an additional space not exceeding five (5) square feet in area around each tree.

Sec. 6. All sidewalks of each and every street in the said City of Plainfield other than the streets and portions of streets in Section 5 of this ordinance particularly described, shall be paved, for a width of at least four (4) feet, with concrete of the materials, the proportions and in the manner required in Section 4 of this ordinance.

That hereafter, whenever a new sidewalk line is to be laid out on any street, it shall be located so that the nearer edge of the concrete shall be the following distances from the side lines of the streets, that is to say: On streets having a width of eighty feet or more, a distance of six feet; on streets having a width of seventy feet or more, and less than eighty feet, a distance of five feet; on streets having a width of more than sixty feet and less than seventy feet, a distance of three feet; on streets having a width of fifty feet or more and not more than sixty feet, a distance of two feet, and on streets having a width of less than fifty feet a distance of one foot.

Where the sidewalk is crossed by a private driveway, the concrete shall be six (6) inches thick.

Where a sidewalk, paved for its entire width, is crossed by a private driveway, the driveway shall be depressed at the curb line to the gutter grade and shall slope up to the established grade in a distance not exceeding eighteen (18) inches from the curb line.

Sec. 7. The word "street" as used in this ordinance is intended to include and to mean every public highway in the City of Plainfield, whether commonly called a street, road, avenue, place or otherwise, and shall be so taken and construed.

Sec. 8. If after the passage of this ordinance the owner or owners of lands affected thereby shall neglect for the space of thirty days to make the improvements to the sidewalks thereof by this ordinance directed and required, the Common Council may cause such improvements to be made under the direction and supervision of the Street Commissioner, as authorized by the statutes in such case made and provided. Before proceeding to make any such improvements the Common Council shall cause notice, by publication as hereinafter mentioned, of such contemplated improvements to be given to the owner or owners of any land thereby affected, which notice shall contain a description of the property affected sufficiently definite in detail to identify the same, as well as a description of the required improvements and a notice that unless said improvements shall be completed by such owner or owners within thirty days after the date of the first publication thereof, it is the intention of the City to make said improvements or cause the same to be made pursuant to the authority of the Act of the Legislature of New Jersey entitled "An Act to authorize cities to construct and repair sidewalks and curbs and to provide for the payment of the cost thereof," approved April thirteenth, one thousand nine hundred and eight, and acts supplemental thereto and amendatory thereof, such notice shall be published in one or more newspapers published in the City of Plainfield for a period of five days, and proof of publication of such notice shall be filed with the Collector of Taxes of the City. If such improvements shall not be completed by such owner or owners within the time and in the manner directed in said notice, the Street Commissioner shall thereupon forthwith cause such improvements to be made by the City under his direction as authorized by this ordinance and said Acts of the Legislature, including an Act of the said Legislature entitled "An Act to amend the Act entitled 'A supplement to an Act entitled an Act to authorize cities to construct and repair sidewalks and curbs and to provide for the payment of the cost thereof,' approved April thirteenth, one thousand nine hundred and eight, which supplement was approved April sixteenth, one thousand nine hundred and nine," approved April thirteenth, one thousand nine hundred and fifteen.

Sec. 9. When any improvement of the character hereinbefore mentioned shall be made by the City pursuant to said Acts of the Legislature, a true and accurate account of the cost and expense thereof shall be kept by the Street Commissioner and apportioned among the several properties improved in proportion to the frontage of their respective lands, and a true statement of such cost under oath or affirmation of said Street Commissioner shall forthwith be filed by him with the Collector of said City, whereupon said charge shall be and remain a first lien upon the lands and real estate thereby improved, and shall bear the same rate of interest as other assessments made under the laws governing said City, and shall be collected in the same manner as assessments are now collected under such laws, and in case of the non-payment of such charges the land and real estate subject to such liens may be sold in the manner provided for the sale of lands for the non-payment of assessments made under such laws.

Sec. 10. That all ordinances and parts of ordinances inconsistent herewith are *hereby repealed, provided however, that* any and every proceeding for the laying, installing and improvement of any sidewalk or curb heretofore begun and now pending under any such inconsistent ordinance shall not be affected hereby.

8-10-2-th

AN ORDINANCE

SUPPLEMENT to an ordinance entitled "An Ordinance to create the office of Inspector of Buildings and to define his powers, duties and compensation," approved January 3d, 1896.

The Inhabitants of the City of Plainfield, by their Common Council, do enact as follows:

Section 1. That the salary attached to the office of Inspector of Buildings created by the ordinance the title whereof is recited in the title to this ordinance, be and is hereby fixed at the rate of $1,100 per annum from and after November 1st, 1916, and the term of said office shall be indefinite so long as held by the present incumbent, and thereafter shall be for one year as heretofore.

Adopted by the Common Council, August 7, 1916.

Approved by the Mayor August 8, 1916.
LEIGHTON CALKINS,
Mayor.

Attest:
JOHN J. CARROLL,
City Clerk.
8-10-2-th

AN ORDINANCE

Accepting the dedication of extension of East Second street and making the same a Public Highway to Terrill Road.

The Inhabitants of the City of Plainfield, by their Common Council, do enact as follows:

Section 1. That the dedication for use as a public highway of extension of East Second Street in the City of Plainfield as shown on map entitled "Map showing dedicated extension of East Second Street to Terrill road, City of Plainfield N. J.," and filed in the office of the City Clerk, June 19, 1916, be and the same is hereby accepted, subject to the right of way heretofore acquired thereon and therethrough by the Public Service Railway Company.

Adopted by the Common Council, August 7, 1916.

Approved by the Mayor August 8, 1916.
LEIGHTON CALKINS,
Mayor.

Attest:
JOHN J. CARROLL,
City Clerk.
8-10-2-th

AN ORDINANCE

Accepting the dedication of Clinton Place and Clinton Alley and making the same Public Highways.

The Inhabitants of the City of Plainfield, by their Common Council, do enact as follows:

Section 1. That the streets known as Clinton Place and Clinton Alley, as already laid out, opened and dedicated to the public, and shown on a map entitled "Map for the acceptance of the dedication of Clinton Place and Clinton Alley, City of Plainfield, N. J., May, 1916," filed in the office of the City Clerk, June 19, 1916, be and the same are hereby accepted as public streets of said City.

Adopted by the Common Council, August 7, 1916.

Approved by the Mayor August 8, 1916.
LEIGHTON CALKINS,
Mayor.

Attest:
JOHN J. CARROLL,
City Clerk.
8-10-2-th

CORPORATION NOTICE

PROPOSALS FOR MACADAMIZING.

Sealed proposals will be received by the Common Council at the Council Chamber No. 149 North Avenue, in the City of Plainfield, at 8 o'clock, p. m., on Tuesday, the fifth day of September, 1916, for doing the work and furnishing the materials for the macadamizing contemplated in the ordinance entitled: "An Ordinance for the Permanent Improvement of certain Streets and Portions of Streets of the City of Plainfield, with Permanent and Durable Macadam Pavement, and to Provide the Necessary Funds in Advance of the Collection of Assessments for Benefits," adopted by the Common Council July 17, 1916, and approved by the Mayor, July 18, 1916, and as provided for in the specifications entitled "City of Plainfield, N. J., Proposal, Conditions, Specifications, Contract and Bond, for the Permanent Improvement of Streets, 1916," filed in the office of the City Clerk August 7, 1916.

Upon receipts of the bids or proposals the Common Council will immediately proceed to unseal the same and publicly announce the contents thereof in the presence of the parties bidding or their agents, provided said parties or agents choose to be then and there present, and also make proper record of said prices and terms.

The right to reject any or all bids is expressly reserved by the Common Council.

A separate price must be named for each street, and proposals should be endorsed "Proposals for Macadamizing."

JOHN J. CARROLL,
City Clerk.

Dated Plainfield, N. J., August 7, 1916.

8-10-3-th

CORPORATION NOTICE

Public notice is hereby given that at a meeting of the Common Council of the City of Plainfield, New Jersey, held on Monday, the seventh day of August, 1916, an ordinance of which the following is a true copy, to wit:

AN ORDINANCE

to Provide Separate Sewers or Drains, to carry off the surface water, in portions of East Fourth Street, Washington Street, East Front Street and Watchung Avenue.

Whereas, the City finds it necessary, and the Common Council hereby so determines, to provide separate sewers or drains to carry off the surface water in the portions of streets enumerated in the title of this ordinance, hereinafter particularly specified, and the water flowing *into Green Brook through said portions of* streets, and the Common Council has determined, and doth hereby determine that the public good requires the construction of the sewers or drains hereinafter specified.

The Inhabitants of the City of Plainfield, by the Common Council, do enact as follows:

Section 1. That under the provisions of the acts of the Legislature in such case made and provided, the Common Council doth hereby direct and order that *separate sewers or drains to carry off the* surface water in said portions of streets and the water flowing into Green Brook as aforesaid, be constructed in and for said City of Plainfield, in East Fourth Street, from Watchung Avenue to Washington Street; Washington Street, from East Fourth Street to East Front Street; East Front Street, from Washington Street to Watchung Avenue; Watchung Avenue, from East Front Street to Green Brook, as shown for said portions of streets on map on file with the City Clerk of the City of Plainfield, entitled as follows:

"Map for Separate Sewers or Drains to carry off the Surface Water in portions of East Fourth Street, Washington Street, East Front Street and Watchung Avenue, City of Plainfield, N. J., August, 1916." "Sewerage System, City of Plainfield, N. J., Sheet 4, 1895, Plans of Castings, March, 1895" (to which maps reference is hereby made and the same are hereby made a part hereof) said separate sewers or drains to be constructed on said streets between the above-mentioned points, as shown on said maps, with the necessary inlets, manholes and appurtenances to complete the same, and to be of the dimensions and materials and to be laid along such lines and at such grades and in such manner as indicated and specified *on said maps.*

Sec. 2. That the costs and expenses of such improvement having been ascertained, an assessment for benefits thereof upon the owners of the land and real estate fronting on the improvements which are peculiarly benefited thereby in proportion, as nearly as may be, to the advantage each shall be deemed to acquire, shall be made according to law.

was presented, read and ordered to be considered and acted upon by said Common Council at a regular meeting thereof *to be held in the Council Chamber, No.* 149 North Avenue, in said City of Plainfield, on Tuesday, the fifth day of September, 1916, at the hour of eight o'clock in the evening of that day, and at such meeting ample opportunity will be given to all parties in favor of or opposed to the improvement contemplated by said ordinance, to present their views with reference to the same in writing or otherwise, as the *Common Council* may at that time direct, and public notice is hereby given of the intention of the *Common Council* to cause said improvement set forth in this ordinance to be made, and such persons or corporations as may object thereto, are requested to present their objections in writing at the City Clerk's office, No. 151 North Avenue, in the City of Plainfield, N. J., at or before the expiration of ten days from the date of this notice, or to the Common Council at its first meeting held after the expiration of the said ten days, and said Common Council at such meeting, to be held on the fifth day of September, 1916, as *above stated*, or afterward, may proceed to consider and pass such ordinance, notwithstanding any objection.

By order of the Common Council.

JOHN J. CARROLL,
City Clerk.

Dated Plainfield, N. J., August 7th, 1916.

8-10--2-th

AN ORDINANCE

Requesting Public Service Railway Company to relocate portions of its tracks in Watchung avenue, East Fourth street and East Fifth street, in the City of Plainfield, County of Union and State of New Jersey, and granting permission to said company to locate, construct, operate and maintain certain other tracks in said highways.

THE INHABITANTS OF THE CITY OF PLAINFIELD, BY THEIR COMMON COUNCIL, DO ENACT AS FOLLOWS:

Section 1. That Public Service Railway Company be and it is *hereby requested* to relocate portions of its tracks in Watchung avenue, East Fourth street and East Fifth street, in the City of Plainfield, County of Union and State of New Jersey, and that said tracks are hereby located and relocated in accordance with the following described center lines:

(A) Is a relocation of a portion of the northeasterly track in Watchung avenue, the single track in Watchung avenue, a portion of the single track in East Fifth street and a portion of the northwesterly track of the passing siding in East Fifth street, from a point in Watchung avenue, northwest of East Fourth street, to a point in the northwesterly track of said passing siding in East Fifth street, northeast of Watchung avenue, the center line of which BEGINS at a point in the center line of the northeasterly track in Wachung avenue distant one hundred ninety-four feet and fifty-five hundredths of a foot (194.55') northwesterly from the point of intersection of said center line produced with the center line of East Fourth street produced, extending thence as follows: (1) southeastwardly curving toward the right with a radius of five hundred two feet and thirty-five hundredths of a foot (502.35'), a distance of thirty-five feet and thirty-six hundredths of a foot (35.36') to a point of reverse curve; thence (2) southeastwardly curving toward the left with a radius of five hundred two feet and thirty-five hundredths of a foot (502.35'), a distance of thirty-five feet and thirty-six hundredths of a foot (35.36') to a point of tangent; thence (3) south forty-one degrees, nineteen minutes (54°19') east, a distance of five hundred twenty-five feet (525') to a point of curve; thence (4) southeastwardly curving toward the left with a radius of one hundred two feet and thirty-five hundredths of a foot (102.35'), a distance of eleven feet and ninety-one one hundredths of a foot (11.91') to a point of compound curve; thence (6) still curving toward the left with a radius of fifty-two feet and thirty-five hundredths of a foot (52.35'), a distance of sixty-four feet and seventy-four hundredths of a foot (64.74'), to a point of compound curve; thence (6) still curving toward the left with a radius of one hundred two feet and thirty-five hundredths of a foot (102.35'), a distance of eleven feet and ninety-one one hundredths of a foot (11.91') to a point of tangent in East Fifth street; thence (7) north forty-one degrees, thirty minutes (41°30') east, a distance of three hundred sixty-five feet and sixty-five hundredths of a foot (865.65') to a point in the center line of the northwesterly track of the passing siding in East Fifth street, northeast of Watchung avenue, and there connecting therewith.

(B) Is a relocation of a portion of the northwesterly track of the passing siding in East Fifth street, northeast of Watchung avenue and a portion of the single track in East Fifth street between said passing siding and Richmond street the center line of which BEGINS at a point in the center line of the northwesterly track of said passing siding distant one hundred fifteen feet (115') northeastwardly from the point of termination of the Seventh (7) course of the track above described as (A), extending thence as follows: (1) north forty-one degrees, thirty minutes (41°30') east, a distance of one thousand one hundred ninety-two feet and sixteen hundredths of a foot (1,192.16') to a point of curve; thence (2) northeastwardly curving toward the right with a radius of two hundred two feet and thirty-five hundredths of a foot (202.35'), a distance of twenty-four feet and seventy-two hundredths of a foot (24.72') to a point of tangent; thence (3) north forty-eight degrees, thirty minutes (48.30') east, a distance of sixty-nine feet and thirty-two hundredths of a foot (69.32') to a point in the center line of the single track in East Fifth street, near Richmond street, and there connecting therewith.

(C) Is a relocation of a portion of the single track in East Fourth street, southwest of Watchung avenue, and the connection between said single track and the single track in Watchung avenue, the center line of which BEGINS at a point in the center line of the track above described as (A) distant fifty feet and eighty-three hundredths of a foot (50.83') northwesterly from the point of intersection of said center line with the center line of East Fourth street produced, extending thence as follows: (1) southeastwardly curving toward the right with a radius of one hundred two feet and thirty-five hundredths of a foot (102.35'), a distance of eleven feet and ninety-one one hundredths of a foot (11.91') to a point of compound curve; thence (2) still curving toward the right with a radius of forty-seven feet and thirty-five hundredths of a foot (47.35'), a distance of sixty-four feet and thirty-two hundredths of a foot (64.32') to a point of compound curve; thence (3) still curving toward the right with a radius of one hundred two feet and thirty-five hundredths of a foot (102.35'), a distance of eleven feet and ninety-one one hundredths of a foot (11.91') to a point of tangent in East Fourth street; thence (4) south thirty-six degrees, fifty-one minutes (36°51') west, a distance of ninety-one feet and sixty-eight hundredths of a foot (91.68') to a point of curve; thence (5) southwestwardly curving toward the right with a radius of four hundred two feet and thirty-five hundredths of a foot (402.35'), a distance of thirty-three feet and forty-seven hundredths of a foot (33.47') to a point of tangent; thence (6) south forty-one degrees, thirty seven minutes (41°37') west, a distance of thirty-three feet and two-tenths of a foot (33.2') to a point of curve; thence (7) southwestwardly curving toward the left with a radius of two hundred two feet and thirty-five hundredths of a foot (202.35'), a distance of sixteen feet and eighty-three hundredths of a foot (16.83') to a point in the center line of the single track in East Fourth street, south of Watchung avenue, and there connecting therewith.

Section 2. That Public Service Railway Company be and it is hereby requested to relocate portions of its tracks in Watchung avenue and East Fifth street, in the City of Plainfield, in the County of Union and State of New Jersey, and that consent and permission be and the same are hereby granted to Public Service Railway Company, its successors and assigns, to locate, construct, operate and maintain certain connecting tracks between its tracks in Watchung avenue, East Fourth street and East Fifth street, and that said tracks are hereby located and relocated in accordance with the following described center lines:

(D) Is a relocation of a portion of the southwesterly track in Watchung avenue, northwest of East Fourth street; a relocation of a portion of the southeasterly track of the passing siding in East Fifth street, northeast of Watchung avenue, and a connecting track between the said southwesterly track in Watchung avenue, northwest of East Fourth street, as relocated, and the southeasterly track of the said passing siding in East Fifth street, northeast of Watchung avenue, as relocated, the center line of which BEGINS at a point in the said southwesterly track in Watchung avenue distant one hundred ninety-four feet and fifty-five hundredths of a foot (194.55') northwestwardly from the point of intersection of said center line produced with the center line of East Fourth street, *extending thence as follows: (1) south fifty-*four degrees, nineteen minutes (54°19') east, a distance of six hundred four feet (604') to a point of curve; thence (2) southeastwardly curving toward the left with a radius of one hundred two feet and thirty-five hundredths of a foot (102.35'), a distance of eleven feet and ninety-one hundredths of a foot (11.91') to a point of compound curve; thence (3) still curving toward the left with a radius of fifty-two feet and thirty-five hundredths of a foot (52.35'), a distance of sixty-four feet and seventy-four hundredths of a foot (64.74') to a point of compound curve; thence (4) still curving toward the left with a radius of one hundred two feet and thirty-five hundredths of a foot (102.35'), a distance of eleven feet and ninty-one one hundredths of a foot (11.91') to a point tangent in East Fourth street; thence (5) north forty-one degrees, thirty minutes (41°30') east, a distance of three hundred seventy-four feet and forty-one hundredths of a foot (374.41') to a point in the center line of the southeasterly track of the passing siding in East Fifth street, northeast of Watchung avenue, and there connecting therewith.

(E) Is a relocation of a portion of the southeasterly track of the passing siding in East Fifth street, northeast of Watchung avenue, and a connecting track between said southeasterly track, as relocated, and the track in East Fifth street *hereinabove described as (B) in Section* 1 hereof, near Richmond street, the center line of which BEGINS at a point in the center line of the southeasterly track of said passing siding distant one hundred fifteen feet (115') northeastwardly from the point of termination of the Fifth (5th) course of the track above described as (D), extending thence as follows: (1) north forty-one degrees, thirty minutes (41°30') east; a distance of one thousand one hundred seventy-nine feet and seventy-six hundredths of a foot (1,179.76') *to a point of curve*, thence (2) northeastwardly curving toward the left with a radius of two hundred two feet and thirty-five hundredths of a foot (202.35'), a distance of seventeen feet and sixty-six hundredths of a foot (17.66') to a point of tangent; thence (3) north forty-three degrees, thirty minutes (43°30') east, a distance of twenty-five feet and fifty-five hundredths of a foot (25.55') to a point of curve; thence (4) northeastwardly curving toward the right with a radius of two hundred two feet and thirty-five hundredths of a foot (202.35'), a distance of forty-two feet and thirty-eight hundredths of a foot (42.38') to a point in the center line of the track *hereinabove* described as (B) in Section 1 hereof, and there connecting therewith.

(F) Is a connecting track between the track above described as (D) and the single track in East Fourth street, southwest of Watchung avenue, the center line of which BEGINS at a point in the center line of the track above described as (D) distant fifty-one feet and fifty-five hundredths of a foot (51.55') northwestwardly from the point of intersection of said center line produced, with the center line of East Fourth street, extending thence as follows: (1) southeastwardly curving toward the right with a radius of one *hundred two feet* and thirty-five hundredths of a foot (102.35'), a distance of eleven feet and ninty-one one-hundredths of a foot (11.91') to a point of compound curve; thence (2) still curving toward the right with a radius of thirty-seven feet and thirty-five hundredths of a foot (37.35'), a distance of fifty feet and seventy-three hundredths of a foot (50.73') to a point of compound curve; thence (3) still curving toward the right with a radius of one hundred two feet and thirty-five hundredths of a foot (102.35'), a distance of eleven feet and ninety-one one-hundredths of a foot (11.91') to a point of tangent in East Fourth street; thence (4) south thirty-six degrees, fifty-one minutes (36°51') west, a distance of ninety-one feet and sixty-eight hundredths of a foot (91.68') to a point of curve; thence (5) southwesterly curving toward the left with a radius of four hundred two feet and thirty-five hundredths of a foot (402.35'), a distance of thirty-three feet and forty-seven hundredths of a foot (33.47') to a point of tangent; thence (6) south thirty-two degrees, five minutes (32°05') west, a distance of thirty-three feet and two-tenths of a foot (33.2') to a point of curve; thence (7) southwestwardly curving toward the right with a radius of two hundred two feet and thirty-five hundredths of a foot (202.35'), a distance of sixteen feet and eighty-three hundredths of a foot (16.83) to a point in the center line of the single track in East Fourth street, *southwest of Watchung* avenue, and there connecting therewith.

The tracks hereinabove described are shown on map numbered 14,840-L filed with the Clerk of the City of Plainfield on the third day of July, Nineteen Hundred and Sixteen.

Section 3. That Public Service Railway Company, its successors and assigns, be and they are hereby granted premission to erect and maintain the necessary wires to operate cars over said tracks by electricity supplied to electric motors on the *cars from overhead wires* by what is known as the overhead trolley system and for the purpose of supporting said wires to erect and maintain seven (7) poles in the locations indicated by the numbered yellow dots on map numbered 14,840-L above referred to.

Section 4. The streets disturbed in the construction of said tracks shall be restored to condition satisfactory to the Common Council of the City of Plainfield with the same material as that with which the same are now constructed.

Section 5. The rails composing the above described tracks are to be laid on each side of and equally distant from the center lines above described and are to be of a gauge of four feet, eight and one-half inches (4'8½").

Section 6. The tracks hereby relocated and the connecting tracks, permission for the construction of which is hereby granted, shall be operated and maintained subject to the same conditions, provisions and limitations as the existing track or tracks in Watchung avenue, East Fourth street and East Fifth street, respectively, are subject.

Adopted by the Common Council, August 7, 1916.

Approved by the Mayor August 8, 1916.
LEIGHTON CALKINS,
Mayor.

Attest:
JOHN J. CARROLL,
City Clerk.
8-10-2-th

AN ORDINANCE

Amending an ordinance entitled "An Ordinance to establish, regulate and control the Fire Department of the City of Plainfield (Revision of 1914)," approved December 7th, 1914.

The Inhabitants of the City of Plainfield, by their Common Council, do enact as follows:

Section 1. That section 3 of the ordinance, the title whereof is recited in the title of this ordinance, be and is hereby amended so as to read as follows:

Section 3. Members of the force, other than officers, shall be divided into five classes according to their respective terms of service, as follows:

Class A—Sixth year of service and over.
Class B—Fifth year of service.
Class C—Fourth year of service.
Class D—Third year of service.
Class E—Second year of service.
Class F—First year of service.

Provided that the Common Council, upon the recommendation of the Mayor, may advance any regular member of the force from a lower to a higher class for especially good work or meritorious service whether he shall have served his full *time, specified above, or not*; and upon like recommendation may require a member in any class, except Class A, to serve for a longer period therein than above specified on account of unsatisfactory service during the preceding year.

Section 2. That section 4 of the ordinance, the title whereof is recited in the title of this ordinance, be and the same is hereby amended so as to read as follows:

Section 4. The salary of the present Chief of the Fire Department, Thaddeus O. Doane, who has served the City of Plainfield in that capacity and with signal faithfulness and ability for twenty-eight years continuously and is upon his own request to be retired on November first, 1916, is hereby fixed at the rate of Twenty-four Hundred Dollars per annum, so that his pension upon retirement shall be Twelve Hundred Dollars per year; but the pay attached to the office of Chief of the Fire Department from and after the retirement of Chief Doane shall be Eighteen Hundred Dollars per annum, and the pay of the rest of the force is hereby fixed as follows, all of said rates to take effect as of July 1st, 1916, that is to say:

Assistant Chief	$1,700 per annum
Captains	1,500 per annum
Class A	1,200 per annum
Class B	1,150 per annum
Class C	1,100 per annum
Class D	1,050 per annum
Class E	950 per annum
Class F	900 per annum

Each member of the force shall provide, at his own expense, all uniforms and other wearing apparel necessary for his use as from time to time required in compliance with the rules of the department; except that said uniforms and other wearing apparel for members who have not reached Class C, may be paid for by the City, which shall be reimbursed for the cost of any such purchase by deducting from such members pay ten per cent. of the purchase price each month until the full amount thereof has been paid back to the City; and all such uniforms and wearing apparel for which the City has advanced the purchase price, shall be regarded as the property of the City until the City has been fully reimbursed therefor as above specified.

Adopted by the Common Council, August 7, 1916.

Approved by the Mayor August 7, 1916.
LEIGHTON CALKINS,
Mayor.

Attest:
JOHN J. CARROLL,
City Clerk.
8-10-2-th

AN ORDINANCE

To Create a Research and Advisory Commission and to Prescribe Its Duties and Powers.

WHEREAS, it is expressly provided by the City Charter that the Common Council may enact such ordinances for the peace, good government, order, well being and convenience of the City as they may deem necessary, proper and expedient, not repugnant to such Charter or to the constitution of the State or of the United States; and shall have power to appoint from time to time such subordinate officers as they shall think necessary for the governing of the City; and

WHEREAS, questions arise from time to time affecting the good government, order, will being and convenience of the City, requiring study and investigation which may extend over a period longer than the term or terms of the Mayor and members of the Common Council for the time being, so that the City would be benefitted if there were available a permanent Commission of citizens to which such questions might be referred for such *study and investigation, and for report* thereon; NOW, THEREFORE,

The Inhabitants of the City of Plainfield, by their Common Council, do enact as follows:

Section 1. There shall be a Commission vested with the powers and duties hereinafter specified, which shall consist of five members, citizens of the City of Plainfield, who shall be appointed by the Mayor, by and with the advice and consent of the Common Council, and who shall constitute and be designated and known as the Research and Advisory Commission.

The term of office of each member of said Commission shall be five years, except that the terms of office of the persons first appointed shall severally expire on the first day of January 1917, 1918, 1919, 1920, and 1921 respectively; and on the first day of each January after this ordinance becomes effective, or as soon after such first day of January as may be convenient, the vacancy caused by expiration of the term of any member of said Commission shall be filled by like appointment and confirmation. Vacancies caused by death, resignation or otherwise than by expiration of term shall also be filled by like appointment and confirmation, but for the unexpired term only. Notwithstanding expiration of term of office, members shall continue to serve until the appointment and confirmation of their successors.

Section 2. The members of the Research and Advisory Commission thus constituted shall serve without salary or other compensation of any kind, and shall investigate and report to the Mayor and Common Council their recommendations with respect to such matters as may be referred to them by resolution of the Common Council. The Common Council shall have authority to appropriate from the general funds of the City such sum or sums not exceeding annually the amount of $2,000, or to appropriate and cause to be raised by taxation as other sums for other City purposes are raised, such amounts as said Common Council may deem necessary, to defray the necessary expenses of said Commission including the employment of a clerk and other help; and said Commission shall not be required to undertake the investigation of any matter or matters unless such an appropriation covering its expenses is made, and in that event only to the extent thereof.

Section 3. Said Commission may investigate and make recommendations to the Mayor and Common Council with respect to any matter of general interest to the community, whether or not such matter shall have been referred to it for investigation by the Common Council, but in such case no part of the moneys appropriated or set aside for the necessary expenses of the Commission shall be expended *nor shall obligations be incurred*, unless specifically authorized by the Common Council.

Section 4. Said Commission shall have authority to adopt such by-laws for the regulation of its activities, not inconsistent with the City Charter and ordinances, as it may from time to time deem expedient. It shall report to the Common Council by the thirty-first day of December of each year a detailed statement of its expenditures for said year; and it shall make such additional reports from time to time as required by resolution of the Common Council.

Section 5. When in the judgment of the Common Council it shall seem expedient to abolish said Commission, its authority shall immediately cease and every membership thereof shall terminate upon final adoption and due advertisement of an ordinance by the Common Council repealing this ordinance.

Adopted by the Common Council, August 7, 1916.

Approved by the Mayor August 8, 1916.
LEIGHTON CALKINS,
Mayor.

Attest:
JOHN J. CARROLL,
City Clerk.
8-10-2-th

CORPORATION NOTICE

Notice is hereby given that the following Ordinance has been introduced before the Common Council, read the second time and ordered engrossed preparatory to its third reading, and that it is the intention of the Council to adopt the same.

JOHN J. CARROLL,
City Clerk.

Plainfield, N. J., August 7, 1916.

AN ORDINANCE

To provide separate Sewers or Drains, to carry off the surface water in Grove Street and in portions of East Fifth Street, West Fifth Street, West Sixth Street, East Seventh Street, West Seventh Street, West Eighth Street, Watchung Avenue, Park Avenue, New Street, Grant Avenue and West Front Street.

Whereas, the City finds it necessary, and the Common Council hereby so determines, to provide separate sewers or drains to carry off the surface water in the streets and portions of streets enumerated in the title of this ordinance, hereinafter particularly specified, and the water flowing directly or finally into Green Brook and Cedar Brook through said streets and portions of streets, and the Common Council has determined, and doth hereby determine that the public good requires the construction of the sewers or drains hereinafter specified:

The Inhabitants of the City of Plainfield, by their Common Council, do enact as follows:

Section 1. That, under the provisions of the acts of the Legislature in such case made and provided, the Common Council doth hereby direct and order that separate sewers or drains to carry off the surface water in said streets and portions of streets and the water flowing directly or finally into Green Brook and Cedar Brook as aforesaid, be constructed in and for said city of Plainfield, in Grove Street, from Green Brook to West Front Street; East Fifth Street from Richmond Street to Franklin Place; West Fifth Street, from Arlington Avenue to Park Avenue; West Sixth Street, from Arlington Avenue to Park Avenue; East Seventh Street, from Park Avenue to Sycamore Street; West Seventh Street, from New Street to Central Avenue; West Seventh Street, from Grant Avenue to Division Street; West Eighth Street, from Grant Avenue to brook near Hobert Avenue, Watchung Avenue, from the C. R. R. of N. J. to East Sixth Street; Park Avenue, from Cedar Brook to Seventh Street, New Street, from West Sixth Street to West Seventh Street; Grant Avenue, from West Eighth Street to West Seventh Street; West Front Street, from Grove Street to Central Avenue; West Front Street, from Liberty Street to Washington Avenue; West Front Street, from West End Avenue to Lafayette Place, as shown for said streets and portions of streets on maps on file with the City Clerk of the City of Plainfield, entitled as follows:

"Map for Separate Sewers or Drains to carry off the surface water in portions of East Fifth Street, West Fifth Street, West Sixth Street, East Seventh Street, Park Avenue and West Front Street, City of Plainfield, N. J., July, 1916.

"Map for Separate

Plainfield Daily Press

Published Daily except Sunday, by the PLAINFIELD PRESS COMPANY, 193 North Avenue.

Entered at the Plainfield, N. J., Postoffice as second class mail matter.

Leslie R. Fort, Managing Editor.

TELEPHONE PLAINFIELD 3000.
Private Branch Exchange connecting all departments.

Two cents a copy. Ten cents a week. $5.00 a year in advance. Delivered by carrier or by mail. No extra charge for papers mailed to points in the U. S. and Canada.

Any subscriber failing to receive a sing.. issue will confer a favor by notifying the business office.

Advertising rates mailed on application. Copy for change of advertisements to ensure change for same day must be at the office by 9 a. m.

PLAINFIELD, NEW JERSEY, AUGUST 17, 1916.

PUBLIC PATIENCE EXHAUSTED.

With the threat of railroad paralysis by strike hanging over the country, the public will not look with complacency upon the news from New York that a reopening of the strike of the street car men is probable through the action of the traction company in discharging more than 70 men who were active in the late tie-up.

The public is in no humor at present to haggle over the claims of this private interest or that, when its own larger welfare is at stake. Particularly the public is not in a temper to fiddle around over the wounded pride of an arbitrary autocratic traction company because it was so handily beaten in a strike it should not have allowed to happen. The public is disposed to place the interest of the traction company below that of the public, just as during the strike when the issue was the social service involved, the social effects of the strike.

The public mind is not disposed just now to listen to whimpering pleas from transportation interests about the injury to the public interests, the social welfare when strikes loom up and then, when the crest of the danger seems to have passed, to have the transportation interests, which did the whimpering, defiantly turn against the very social interest it so lately shed crocodile tears over. If the New York Traction company forces a second strike on terms that violate its recent agreement with the strikers the public should deal with it as such tactics deserve.

• • • • • •

Boards of Education in every community in the State will likely heed the warning sent out by the State body and postpone the opening of the 1916-17 school term until cool weather puts an end to the infantile paralysis epidemic. This is a matter that is left to the discretion of the individual boards, and one to be decided by local conditions, but if the schools in one town are opened on time other boards may be influenced to endanger the lives of children by following the example. It is not yet known that postponement will be necessary, and perhaps a short period of cool weather will permit the resuming of studies on schedule time.

• • • • • •

District Attorney Knickerbocker and Detective Newton seem determined to send Stielow to the chair for the Phelps murder, and they resent attempts to prove him innocent as personal attacks on their character. The confession of Erwin King, the peddler, is ridiculed by these two officers of the law, and they are at work trying to establish an alibi for King. If justice is to be done the case should be taken out of their hands at once, and an investigation conducted by men who will at least enter into it with open minds and some thought of the constitutional privilege of being considered innocent until proven guilty.

• • • • • •

A Brooklyn mission worker, young and of good reputation, was hauled into court there yesterday, found giutly of some unknown charge, and branded for life as an immoral character because she smiled at a detective of the vice squad. If it were not such a serious matter, most of us would laugh out loud at such ignorance clothed in the law.

• • • • • •

Both Senate and House have passed a bill appropriating $315,000,000 for the United States navy and when the new program is carried out the United States will have a navy second to none. Real preparedness.

• • • • • •

One of the Senators who sought to defeat the Child Labor bill declared "child labor cuts down crime; it keeps children out of jail." Sure. So does war reduce brutality; it keeps men from beating their wives.

- Proctor's Theatre -

William H. Thompson, "the dean of the American stage," is featured at Proctor's today in a Thomas H. Ince Triangle production, entitled "The Eye of the Night." "The Eye of the Night" narrates the simple story of a slavey's misdoing, of her struggle for existence among the narrow-minded bigots in the town and of her ultimate discovery that the old keeper of the light—the only mortal who forgives here sin and received here into his care—is her father. It is made powerful by the pathos of its situations and is agreeably relieved by the intermittent touches of quaint comedy. One of the valuable assets of the play is the surpassing beauty of its scenes. Each was selected with extreme care to depict the homely picturesqueness of the coastal hamlet in which the action of the story takes place and each lent itself readily to beautiful photography. Among the more vivid scenes of the piece are those which show a fierce aerial attack on the village, the war being an important incident in th plot. Thompson is supportd by Marjory Wilson, who was William S. Hart's leading woman in "The Primal Lure," and who renders a sympathetic performance of the role of the slavey, and will earn new laurels for her work. One of those incomparable Keystone comedies will also form an important link in today's program, while the latest Mutual Weekly will be an added feature.

On Friday, by special arrangement with the Fox Company, Mme. Bertha Kalich will be starred in her second Fox production, entitled "Ambition." Mr. Fox is not conducting any prize contest, for he has openly made attractive offers to dramatists for five-reel scenarios, but "Ambition" almost leads one to believe that he has made the offer and been successful, for the construction and development of the picture is excellent. Its underlying theme is the breaking up of a happy family through the husband's all-devouring ambition.

On Saturday Edmund Breese will appear in "The Spell of the Yukon," while on Monday, Elinor Glyn's famous novel, "One Day," will be presented in picture form.

.· Plainfield Theatre. ·.

Numerous novelties in the way of burlesque entertainment are promised in the offering of Rose Sydell's Famous London Belles, with Johnie Weber and Frances Cornell of the furiously funny musical farce, "A Trip to Washington," at the Plainfield Theatre, Saturday, August 19, matinee and night. Weber has the title part and other principal roles are assigned to Frances Cornell, Millie Doris, Ward Coulfield, Hazel Joselyn, Wm. Smith, Miss Pullman, Ed. Wright, Norine, Harry Waltien. The usual beautiful and sprightly chorus is very much in evidence throughout the two act. There is an olio of vaudeville acts rarely seen on a burlesque stage. William Campbell and Johnie Weber will do their famous act, Henny and Papa, with the Models.

LUTHERANS RALLY AT TOLEDO.

Toledo, O., Aug. 17.—What is believed to be the largest and most representative gathering ever held by communicants of the Lutheran church in America was opened in this city and will be continued for an entire week. The biennial session of the Evangelical Lutheran synodical conference of North America has brought together ministerial and lay representatives of more than a million members of the denomination. In addition, there is being held the biennial convention of the Lutheran League of America, with a membership of 150,000 and representing 2,000,000 members of the Lutheran Church in the United States.

—Still-useful furniture may be sold for what it is worth to somebody else—if you give the selling-task to a classified ad

On the Spur of the Moment

by Roy K. Moulton

Old Rhymes Made New.

Mother, may I go out to stroll?
"Yes, my darling daughter;
Make your will and fit your soul
And watch out for the water.

There was a man in our town,
And he was wondrous wise;
A drunken chauffeur butted him
And knocked out one of his eyes.
And when he saw his eye was out,
He crawled exceeding shy.
But another auto came along
And took the other eye.

Hi diddle diddle,
The cat and the fiddle;
The cow jumped over the moon,
And when he looked back
Where the motor cars track,
She hadn't jumped any too soon.

At 45.

Be sure your sins will find you out
At 45 or thereabout.

The shiny baldness of your head
Will show what kind of life you've led.

The candid lines about your eyes
Will tell no charitable lies.

Your pudgy face will testify
To idleness and living high.

A palid cast to beauty's cost
Will tell of slumber that you lost.

A not infrequent little line
Will say you looked upon the wine.

Approaching age, too swiftly met
Will tell us something of your set.

A sea of troubles from within
Will babble of what you might have been.

The graying hair behind your ears
Will quite epitomize the years.

Be sure your sins will find you out
At 45 or thereabout.

Black and White.

One of the season's most charming receptions was given by Mr. and Mrs. E. E. Newlin at their beautiful home on West Main street last Saturday evening. It was in honor of their silver wedding anniversary. The door was answered by a colored valet who wore white gloves and vest.—The Robinson (Ill.) Constitution.

Uncle Abner

Nobody kin look more innocent than the feller who hasn't paid his fare.

Frank Purdy traded some land he had in the river bottom here to Deacon Stubbs for a bucksaw and a squirrel rifle. The original deal was for 40 acres of land, but Hank got a good deal the best of the bargain, fer the deacon is some near-sighted and can't read good, and when Hank made out the deed he made it for 80 acres, instead of 40, and all the deacon will have to do from now on is to pay the taxes.

Amry Hicks, who has a great head for figgers, has got it doped out that every day in this country 15,000 acres of timber is whittled up in sharpenin' lead pencils. Amry has also figgered it out that if all the automobile tires in the world were hooked together they would reach twice around the earth and leave room [illegible] bow-knot. Amry's wife takes:

Oh, I [illegible] lines them when they speed,
We'll get the coin in loads,
And with it—so runs the Punkville creed—
We'll fix up better roads.

On better roads they'll speed some more,
Or so our town opines.
There'll be more speeders than before,
And we'll get still more fines.

The owl in the tree is a wise old bird;
The less he talked, the more he heard.
The more he heard, the more he knew;
The same is true of me and you.

TRY TO DEFEAT MANN ON PROHIBITION ISSUE

Chicago, Ill., Aug. 17.—Congressman James R. Mann, the Republican minority leader in the national House of Representatives, is facing serious opposition for renomination in his home district, which comprises the South Side of Chicago. An unusually strong combination of church workers and other foes of the liquor traffic are seeking to bring about his defeat. He is charged by those advocating the Hobson constitutional amendment, forbidding the sale of liquor, with taking a leading part in defeating the measure. The Anti-Saloon League of America has thrown its resources into a campaign to prevent Mr. Mann's renomination at the primary next month and is taking steps to arouse interest in the contest.

Rev. Melbourn P. Boynton, a Baptist clergyman and a leader for many years in the University of Chicago neighborhood, has been brought out as a candidate for the Republican nomination against Mr. Mann. Mr. Boynton was a member of several delegations which went to Washington to ask Congressman Mann's support of the Hobson amendment. He became a candidate after his congregation had voted in favor of it.

In explaining his entry into politics Mr. Boynton declared the fight will be broader than any one measure and will be aimed at the interests which defeat the will of the people. "It was James Mann," he said in a statement announcing his candidacy, "who led the fight that defeated the submission of the Hobson amendment to the States, providing for the prohibition of the sale of strong drink in the United States and her dependencies. In other parts of the nation Congressmen have already been defeated for re-election because they voted against the submission of this same amendment, and to let the leader of this opposition to the amendment go back to Congress without a contest would be unthinkable."

A stirring contest is predicted in the district between now and the time of the primaries. Speakers of national prominence, according to plans formulated by Anti-Saloon League officials, will be brought here to speak against Mr. Mann and in favor of Mr. Boynton.

AUTO HEARING POSTPONED.

Charged with reckless driving and running into Benny Perlmutter, of West Third street, Charles Trotter, of 155 Duer street, was held over for hearing until next Thursday when he appeared before Judge DeMeza in city court this morning. Trotter, it is said, ran his automobile into a bicycle ridden by Perlmutter on Liberty street and drove on without stopping.

COMING EVENTS.

TOMORROW.
Building Trades Council.

SUNDAY.
Union Service—First Baptist Church.

MONDAY.
Company K drill.

—Do the available household workers of this city, who read the classified columns of this newspaper, know that you need a good servant?

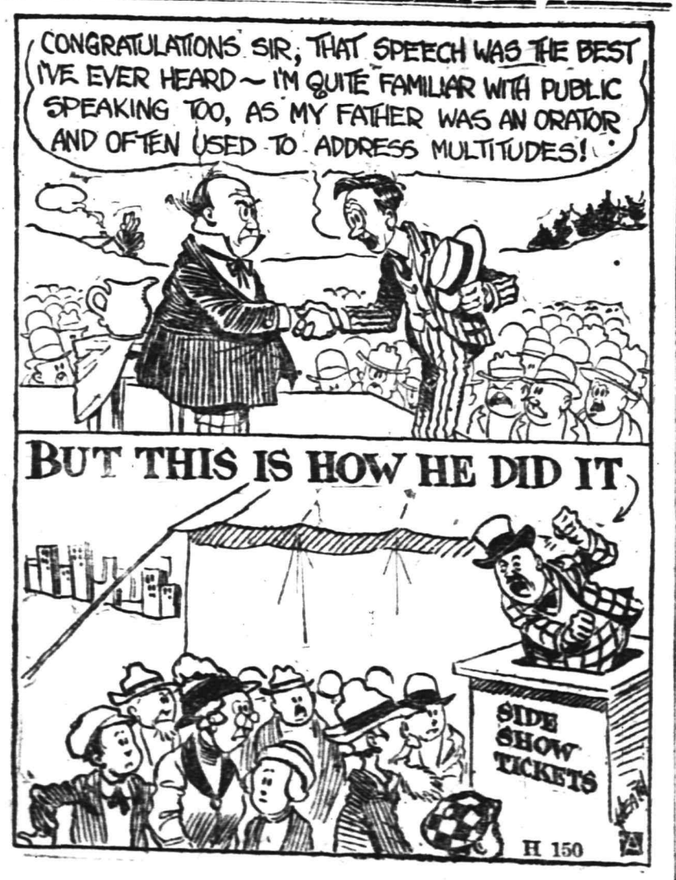

A SUBMARINE'S ABLEST CONFEDERATES

COL. COLGATE HAS OPPONENTS WORRIED

Desperate Efforts to Discredit Him Prophesy Success, He Says.

Newark, August 17.—"People are apt to lose their heads in political campaigns, particularly if worried, and that is what my opponents are doing," declared Senator Austen Colgate, candidate for the nomination for Governor, when recent statements rather viciously attacking the claims of his managers that he would be the party's strongest candidate were brought to his attention. The statements emanated from leaders in the campaign of Senator Walter E. Edge, of Atlantic City, the Essex Senator's principal rival for the nomination.

"And when people do get rattled in political campaigns," added Colonel Colgate, "they say things which do more harm to themselves than to anybody else. The desperate and frantic efforts to discredit my candidacy are evidence of a perturbed state of mind.

"I have submitted my candidacy solely upon its merits, believing the people of New Jersey are more interested in what I am and what I have done for them than they would be in any exaggerated claims I might make or any personalities I might indulge in. I may say that I am very well satisfied with the result of my campaign, so far. The people of the State know me, my record is an open book, and they are aware of what I have accomplished in their interest, in spite of the rather pathetic efforts that are being made to befog legislative history for campaign purposes. I am content to stand on a platform of economic, constructive government, and trust the issue to the intelligence of the voters of the State."

BREAD LOAF GOING TO 6 CENTS SOON

Baker Warns People That Nickel Will Not Buy One Much Longer.

That the country must prepare for an advance in the price of the five-cent loaf of bread within two weeks, the loaf going to six cents—and that the housewife's refuge from this advance in price lies in buying the ten-cent loaf, is the warning and advice contained in a statement made by Paul Schulze, president of the Schulze Baking Company.

"With the leading brands of flour at the unprecedented price of $8.10 a barrel to the dealer, and with every indication that it will mount higher, the housewife must forthwith concern herself with the problem of the bread-buying situation," Mr. Schulze says. "If flour prices remain at their present high figure—and my information from the wheat fields of the Northwest leads me to fear that they will go higher—it will be impossible for bakers to sell the small sized loaf at five cents. We are already confronted with the necessity of raising the price to six cents.

"Nevertheless everybody, for a time at least, may buy bread economically, even with the small loaf at six cents. Bakers can continue to sell the large size, or ten-cent loaf, at its present price. From the standpoint of quality, taste and economy, that is the size to buy now.

"As I said for a time we can bake the ten-cent loaf in the same size as heretofore. This we shall be able to do because of the labor cost saved in baking and handling the larger loaf. It does not take any more labor to make and cut dough for the ten-cent loaf than for the five-cent loaf. It takes no more in handling it to and from the ovens, in wrapping it, loading it on the wagons and delivering it to the stores. All this saving we can turn to the relief of the housewife in these high wheat times.

IS TEDDY'S MAN FOR THE SENATE?

ROBTRT BACON.

Robert Bacon, former Ambassador to France will contest the Republican nomination for Senator with William M. Calder, of Brooklyn. He will have the active support of Colonel Roosevelt. In the last forty-eight hours a definite movement toward the nomination of Mr. Bacon has been put under way and now requires only Mr. Bacon's acquiescence to insure his entry into the primaries. Announcement of this is expected to come within the next two days. It is understood that preliminary arrangements for the circulation of petitions for the former ambassador have already been made. Colonel Roosevelt is credited with the inception of the movement to nominate Mr. Bacon and has declared his intention of supporting him in the race.

AUGUST 17 IN HISTORY.

1786—Death of Frederick the Great, most famous of Prussian monarchs and great-grandfather of Kaiser Wilhelm II.

1859—Blondin began his performances of crossing Niagara Falls on tight rope.

1863—Congress of German sovereigns, from which the King of Prussia abstained, met at Frankfort for the purpose of re-establishing the Germanic Confederation.

1896—Gold discovered in the Klondyke.

1902—Boer Generals Botha, De Wet and Delarey received by King Edward on royal yacht at Cowes.

1905—Norwegian referendum for dissolution of union with Sweden give results of 368,200 votes for, and 184 against.

1910—French aviator, John B. Moissant, flew from Paris to Deal, on the English coast.

1911—British railway strike called out 100,000 men and tied up communication throughout England.

1913—Harry K. Thaw, slayer of Stanford White, escaped from Matteawan with the help of five men and two swift automobiles and took refuge at Coaticook, Canada, where he was captured and eventually turned over to the United States authorities after some international disputation.

1915—Leo Frank taken from Georgia prison farm by mob and hanged near Marietta.

The War.

1914—Belgian government transferred from Brussels to Antwerp.

Montenegrins continue to advance into Bosnia and Herzegovina.

Austrian advance checked in Poland and Serbia.

1915—Germans took fortress of Kovno.

Greek cabinet resigned on war issue and Venizelos was invited to form new ministry.

Zeppelins raided British East Coast, killing ten civilians.

Keen Sight of the Gull.

There is perhaps no other bird of land or sea so keen of sight as the common gull. To convince a skeptical friend of this an American naturalist once made some interesting experiments. Two men were passengers on a steamer making twenty miles an hour. A dozen gulls followed them in the steamer's wake without apparent effort and circled in graceful curves over the water. Breaking a cracker biscuit into four parts, less than an inch square each, the naturalist handed one piece to his friend and told him to drop it into the seething waters on the starboard.

Immediately the bit of biscuit became invisible to human eyes, and yet before it had gone thirty yards astern a gull detected it and, dipping into the foam, secured it. One by one it picked up the other bits of biscuit, though neither of the two men could see them. Tearing off a postage stamp from an old envelope the naturalist dropped it overboard. The gull detected the waif and made as if to pick it up. But when within a yard or so of it the bird saw that it was nothing in his line and glided upward again to his favorite station on a line with the topmost truck.

The Fragonard Panels.

The celebrated Fragonard panels had their inception, it is said, in the lavish expenditures of the Countess du Barry. They were designed for her chateau, but never adorned it, owing to a dispute between the painter and the king's favorite. Mme. du Barry, notwithstanding her lowly origin, was extremely critical in matters of art and was dissatisfied with these pictures, which are among the greatest prizes of the connoisseurs of today.

Color Blindness.

The ratio of color blind people to those of normal sight is about 65 to 1,154. This does not mean that all of the sixty-five are absolutely color blind, but that that is the ratio of those who are more or less affected. Color blindness is said to have been discovered by the famous Dr. Priestley in 1777.

Try to be happy in this present moment and put not off being so to a time to come.

Rev. E. W. Roberts, pastor of the Shiloh Baptist church, has returned from Washington, D. C., where he spent a few days visiting friends.

Harry B. Dennis, of Watchung avenue, who has been quite ill, has gone to Atlantic City for two weeks, accompanied by his sister, Stella.

F. H. FIRSTBROOK

116 W. FRONT ST.

Best Elgin Butter, per lb	37c
Fancy Jersey Potatoes, 16-qt. basket	60c
Fresh Eggs, per dozen	42c
Campbell's and Readymaid Soup, 3 cans	25c
Ritter's Baked Beans, 3 cans	25c
Campbell's Baked Beans, 3 cans	28c
All 5c Soaps, 10 bars	45c
Hecker's, Pillsbury and Gold Medal Flour, 24½-lb bag	1.10
Broken Macaroni and Spaghetti, 4 lbs	25c
Mueller's Macaroni & Spaghetti, 3 pks.	25c
English Walnut Meats, per lb	50c
Old Dutch Cleanser, 3 cans	25c
Swift's Premium Butterine, per lb	25c
Extra Fancy Butterine, in tubs, lb	28c
24-Hour Eggs, dozen	55c

A large assortment of fresh Fruits and Vegetables at right prices.

F. H. FIRSTBROOK

116 W. Front St. Phone 1754

EDUCATIONAL.

The Hartridge School

202 WEST SEVENTH STREET,
Corner of Arlington Avenue,
Will be reopened September 25th.

A private school carefully graded throughout. Special arrangements for children not prepared for regular grades. Number in each class limited. Large Recitation Hall devoted wholly to classes. Modern equipment. Eighteen instructors. Special teachers of French, German, Art, Music, Calisthenics and Dancing.

MONTESSORI and OUTDOOR CLASS for children under six years.

ELEMENTARY DEPARTMENT seven grades. Boys received in lower grades.

ACADEMIC DEPARTMENT five grades.

General and College Preparatory Courses. Certificate admits to Smith, Vassar and Wellesley.

GYMNASIUM

Regular morning classes in Calesthenics and Aesthetic Dancing. Special afternoon classes in Gymnastics, Basket-ball, Fencing and Hockey.

Emelyn B. Hartridge, A. B., Principal.
Telephone 35.

Chronic Diseases.

There are only very few incurable diseases, and none that can not be aleviated.

Do not doom yourself to either misery or disease. My methods are surgical, or medical, or CHIROPRACTIC, or physiologic, or psychologic or diatetic—it depending on the CAUSE. Truly progressive!

C. HENDRICK, M. D.

CHIROPRACTIC TEACHER (Scholars Taken) and graduate of C. S., and ex-army surgeon.

Bound Brook Road (Trolley) West of Dunellen.

SILVER SPRINGS SANITARIUM 'Phone 1299 Dunellen.

Formerly Robert Fitzsimmons' Farm Home.

Office patients treated. Outside visits made.

HIGH CLASS MONUMENTAL WORK
Of Every Description
JOHN J. BROWN
Successor to
Brown and Gillespie
Fourth and Richmond Streets
Telephone 140.

TONY LUSARDI, JR.,
Successor to
B. KIVATINOS
Fancy Fruits, Choice Confectionery, Nuts, Cigars, etc. We make a specialty of Olive Oil.
211 W. FRONT ST. Tel. 886-W.

EXPERT TREE DOCTOR
Trimming, Spraying, Filling Cavities, and Curing Tree Diseases Scientifically.
Trees Removed and Re-Set
J. P. COSTELLO
17 MANNING AVENUE.

HORLICK'S
THE ORIGINAL
MALTED MILK
Cheap substitutes cost YOU same price

HOW TO ESCAPE "CRAMPS" TOLD BY MISS KELLERMANN

The Plainfield Daily Press' Great Swimming Instructor Says: "You are Never In Danger; You Can Always Float."

Article No. 15.

By ANNETTE KELLERMANN.

International Record-Holder and Star of the William Fox $1,000,000 Film "A Daughter of the Gods."

The one thing the average swimmer is in fear of at all times is the

danger of cramps. There is no question about cramps being a very common ailment among swimmers. The causes of cramps are varied. As I have often stated, the body must be free when you are in the water, therefore if your bathing suit is one that is heavy and cumbersome you stand no chance of saving yourself.

Sometimes the bands that hold these awkward bathing suits together impede the blood movement. Then again if you enter the water directly after eating you stand a good chance of getting cramps. Do not enter the water until at least two hours after eating.

If you disobey my directions and go bathing after eating you not only risk your life, but strain the stomach and weaken your entire constitution. So please remember your stomach as much as yourself, and think of the unnatural strain you will put on it, if you swim right after eating.

There are many other reasons for cramps. Take, for instance, a person who remains in the water for hours and gets chilled. Fifteen to thirty minutes is long enough to remain in the water. Then again remember what I told you about keeping the body limber. Never stiffen the body to the stretching point for all this has a tendency to bring on cramps.

I feel certain that a great many of you will experience a feeling of what is termed cramps. Now a little stiffening of the toes should not worry you. In fact even if you do get cramps while in the water don't try to scramble to safety. You are not in danger even if you have cramps. Remember, you are not in danger. What you must do if the feeling of cramps grips you—float. A sudden shock will sometimes relieve you at once. Whether arm or legs if seized with cramps should quickly be raised out of the water. This shock sometimes quickly cures cramps. No matter if the feeling seems overpowering. We all, or at least most of us, have experienced the feeling and know that, to say the least, it is not an enjoyable, but neither is it serious. So then as long as we know that it is not serious we will stand it.

All you have to do is to keep your thoughts from becoming confused. No matter when the feeling of cramps has gripped you or how much it hurts, there is absolutely no danger.

Therefore, all you should do is float, on your back, as I taught you. Try if you can to propel yourself slowly towards shore. If you concentrate your thoughts and keep them on the idea of floating, floating, floating, you can save yourself easily.

That is why I want you all to become proficient in the art of floating, so that you will be able to save yourself under almost any condition. Now as most of you have been able to master the breast stroke and are able to swim ten yards with ease, I want you all to lengthen the distance to twenty-five yards—no more, for the present. Until further notice you will not lengthen the distance set for you.

Tommorow—How to Save the Drowning. Sensible instructions from the world's greatest swimmer, that will enable you to save human life from perils in the water. A most valuable article for all of the Plainfield Daily Press pupils.

Daddy's Bedtime Story—

The Mermaid Sisters Take Turns Visiting Land.

She Stayed In Distant Parts of the Sea.

[Adapted from Hans Christian Andersen.]

SOON as the children finished supper daddy told them: "On their fifteenth birthdays all the mermaids were allowed to visit the earth. The oldest one went, and then a year later the next sister took her turn. Up, up, through the deep blue water she swam. She reached top just as the sun was setting, the most beautiful sight she had ever seen, she thought. The whole sky looked like gold. And the clouds—they were beyond her powers of description when she swam back home under the sea. Over her head the clouds had floated in red and violet splendor, and far faster than the clouds drifted flew a flock of wild geese like a long white veil across the setting sun.

"The mermaid was so in love with the sunset that she swiftly swam toward it. But before she could reach it the sun sank, and all the rosy light faded away.

"The next year the third mermaid had her turn. Being more adventurous than her sisters, she swam up a broad river that ran into the sea. She saw beautiful green, vine clad hills. She saw lovely country estates that rich people had placed in splendid woods. She heard the birds singing, the birds that her grandmother had always called fishes in telling land stories. The sun was so hot that she was often obliged to dive to cool her burning face."

"Sunburn just like Evely's!" shouted Jack.

"In a charming little bay she found a group of lovely little land children running about naked and paddling in the water. She wanted to play with them, but they were afraid of her and ran away. Then up came a little black animal. It was a dog, but she had never seen one before. It barked loudly at the mermaid and so frightened her that she made for the open sea.

"This princess mermaid never forgot her first glimpse of the beautiful woods, the green hills and the charming children who could swim in the water, although they had no tails.

"The fourth sister was not very brave. So she stayed in far distant parts of the ocean and thought them quite the most beautiful of all. She could see for miles and miles about her, and the sky above was like a great glass dome. She saw ships, but they were so far away that they looked like seagulls.

"She also saw funny dolphins turning somersaults and gigantic whales squirting water through their nostrils like hundreds of fountains on all sides."

"Oh, daddy, what fun it is to be a mermaid!" cried Evelyn. And daddy kissed her good night twice.

"Thank you, daddy!" cried the children.

Marrying a Butterfly

By MRS. EVA LEONARD

Mrs. Gordon Decides It's Best to Be Away When Ethel Returns.

"Ralph, I do not want to be here when that little girl comes home. This will be a crucial time in your lives. If everything goes right now, probably there will be no further trouble and your marriage will be a success." Ralph's mother was gazing thoughtfully at the fire.

"I surely don't want you to go back without seeing and getting acquainted with Ethel," replied Ralph. There was silence for a space, then the mother replied:

"I believe I will go to the southern part of the State and visit your Uncle Frank. It has been a long time since I saw him. When Ethel has been here long enough to make adjustments I will come and visit her. She will not be disturbed by company then."

"I think as you do, that she will be more likely to succeed if she has no one to make her nervous. What a plucky thing to do." Ralph's face glowed with pride.

"You mean her taking lessons of Mrs. Morton?" asked the mother.

"Yes, and keeping the thing a secret so I would be surprised. You see she is still a child."

"Ralph, if you are expecting great changes in Ethel you will be disappointed. Character is not built in a day." Mrs. Gordon looked at her son with a troubled expression on her face.

"If you knew Ethel you would realize that an attempt to learn to cook meant a radical change of front, and the fact that she does not return seems to me to prove that she is really trying to fit herself for a homemaker." Ralph paced up and down with his hands in his pockets.

"I sincerely hope that you are right in your conclusions, and that you will not be disappointed." She gazed lovingly after the fine, manly fellow.

"You have made me see my own shortcomings, so I hope I can be a real help to the little girl. I wish she would hurry up and come home." The mother smiled at his impatience.

"She may come most any time now, so I will take myself off to Frank's and you keep me informed about things. You can readily believe I shall be very anxious as to the outcome. Good-night, dear boy, I must go to bed now."

Left alone Ralph smoked in the firelight, till far into the night, building air castles of which his little wife was the capable as well as beautiful little mistress.

So you are not going to wait to see your son's wife?" Mrs. Gordon had gone over to bid Nell good-by.

"I shall come back this way on my journey home. I have not seen my brother for several years and I can not prolong my stay indefinitely. I told Ralph not to hurry her return on my account, for if she is really using her time to good advantage, and her last letter indicates it, I do not want her hurried." Mrs. Gordon smiled tolerantly over her daughter-in-law's vagaries.

"I have not heard from Mother Morton since the letter I mentioned, but I know of no one who would be as apt to wake her up to her responsibilities as that dear old lady. I have been wishing I could bring them together for a long time."

"What a wonderful thing it is to be able to pass on experience. That is what this fine woman seems able to do; to pour in all that she has garnered for years. Ethel is a very fortunate girl to have her for a friend." Mrs. Gordon smiled into Nell's face.

"I always felt that Mother Morton could get her interested in her home if anyone could." Nell grasped Mrs. Gordon's hand in farewell.

(To be continued.)

FRUIT TRIMMED TURBAN FOR KIDDIES.

Velvet Generally Favored—Ribbon and Fruit Trimming Most Suitable.

By Mary Glynn.

Kiddie's hat is quite as important as her elder's at least so she thinks,

and evidently so the designer thinks, the result being that for these wee ones very attractive hats are being created continually. The velvet hat, either in black, blue, rose, or green shades, is considered correct for the schoolgirl, and even very young children. The fact that these hats are dark proves the one objection to them; but when it is considered that the trimming has much to do with brightening up the hat, this factor is not serious. The hat illustrated was designed for an 8-year-old girl. Black velvet was used, and the blue moire ribbon encircled the crown three times. A cluster of velvet fruit afforded a very attractive color note.

NEGRO BUSINESS MEN MEET.

Kansas City, Mo., Aug. 17.—Negro business men from every part of the country are in Kansas City to attend the annual convention of the National Negro Business League, which will hold forth here during the remainder of this week. The league was organized in Boston some fifteen years ago by the late Booker T. Washington, who remained at its head until his death. The object of the organization is to inform the world of the progress the negro is making in business and to stimulate local business enterprises and to encourage the organization of local business for the purpose of furthering commercial growth.

—That funny fellow Scoop is on the classified page.

AUGUST SALE GOODS Will Be Held for Customers' Convenience Until Oct. 16

HEARN

Fourteenth Street — West of Fifth Avenue, New York

Don't Miss These Bargains To-morrow. Closed Saturday—Clerks' Holiday.

FRIDAY, AS USUAL, BARGAIN DAY

ANOTHER GREAT AUGUST SALE FRIDAY

and

A MIGHTY DAY FOR CLEARANCES

Thrifty Shoppers Wouldn't Think of Missing Such Values as These:

No Mail or Telephone Orders for the Following:—

LINENS, TOWELINGS, ETC.

August Sale—Friday Prices.

Table Damasks—Pure linen—Floral designs—Our reg. .98	.77
Heavy Satin Table Damasks—70 in.—pure linen, stripes and florals—Our reg. $1.49	1.24
Mercerized Damasks—high lustre—good patterns—Our reg. .49	.34
Mercerized Table Damasks—closely woven—exceptionally fine wearing quality—Our reg. .59	.45
After Dinner Cloths—Turkey red—Our reg. $1.29	.93
Lunch Cloths—2 yds. long—pure white—Our reg. .89	.69
22-in. Napkins—Pure Linen—heavy quality—Our reg. $3.49 doz.	2.77
Union Linen Napkins—firm weave—Our reg. $1.79 dozen	1.54
Mercerized Napkins—20 in.—soft finish—Our reg. $1.29 dozen	.95
Linen Toweling—Dish and Roller—Our reg. .19	.15
17-inch Dish, Glass and Roller—Our reg. .27	.21
22-inch fine Linen Huck—figured—Our reg. .49	.44
Cotton Towelings—Our reg. 5¾	4¾
17-inch Domestic Crash—Our reg. .11	8¾
Huck Toweling—figured—Our reg. .12½	9¾
Linen Toweling—17-inch—Our reg. .16	.12½
Irish Linen Towelings—17-inch—colored borders—Our reg. .21	.17
I. S. Linen Sheets—72x96—Our reg. $6.98 pair	5.95
I. S. Linen Sheets—90x96—Our reg. $9.98 pair	8.95
I. S. Pillow Cases—45x36—Our reg. $1.29 pair	1.17
Absorbent Cotton Diapering—10-yd. piece—Whitehom brand—18-inch—Our reg. $1.05—Sale	.84
20-inch—Our reg. $1.12—Sale	.89
22-inch—Our reg. $1.19—Sale	.95
24-inch—Our reg. $1.24—Sale	1.05
27-inch—Our reg. $1.35—Sale	1.14

MUSLINS

August Sale—Friday Offerings.

Muslins—36-inch Unbleached Muslins—1 to 20 yd. lengths—worth 9¾—yd. 5¾

32-inch Dwight Anchor Pillow Tubing—5 to 20 yds.—worth .25—yd. .14

45-inch—worth .24—yd. .16

Bleached and Unbleached Muslins—36 inch—worth .10 6½

Hemmed Mills Sheetings—Well known for durability—

BLEACHED	Sale	UNBLEACHED	Sale
72-in. —worth .19	.14	5/4—worth .19	.14
7/4 —worth .22	.16	6/4—worth .24	.17
80-in. —worth .24	.17	7/4—worth .26	.20
8/4 —worth .26	.20	8/4—worth .29	.21
7/4 —worth .33	.24	9/4—worth .32	.23
8/4 —worth .32	.23	10/4—worth .34	.25
9/4 —worth .34	.25		
10/4 —worth .36	.27		

Women's and Misses' SUITS, DRESSES, SKIRTS, COATS, BATHING SUITS Etc

Red Ticket Lots and Clearances.

Red Ticket Lot of Suits for Women and Misses—Serges, gabardines, silks and poplins, at half price and less—broken lots.

Were to $12.98	5.98
Were to $15.98	7.98
Were to $24.98	10.98
Were to $25.98	12.98
Were to $31.98	16.98
Were to $39.98	19.98
Were to $49.98	24.98
Were to $59.98	29.98

Clearance Outing Suits for women and misses—white—cotton, gabardine—beach cloth included—season's best styles, but broken sizes—

Value $8.98	4.98
Value $9.98	6.98
Value $16.98	9.98

Clearance of Dresses for Women and Misses — taffetas, embroidered nets, crepe meteors, charmeuse, Crepe de Chines in the lot. Broken assortment of regular and extra sizes.
Were $19.98 to $22.98,
9.98 to 19.98

Wash Dresses for Misses and Women—stripes and figured voiles—all sizes—reg. $2.98 1.77

Clearances Women's and Misses' Skirts—black poplins and mohairs—broken asst—Our reg. $5.98 4.98

Clearance of Women's and Misses' Tub Skirts—broken assortment—slightly soiled—medium and extra sizes—Our reg. $2.98 and $3.98 2.40

Clearance of Sport Skirts—corduroys—assortment of colors—broken lot—Our reg. $6.98 4.25

Clearance of Wool Skirts—only one or two of a style, therefore exceptional values.

Clearances of Women's and Misses' Black Taffeta Coats—variety of styles—broken sizes—

Were $13.98 and $20.98	7.50
Were $22.98 to $25.98	9.50
Were $29.98 to $33.98	12.50

A few colored silk coats included at these prices.

Clearance Extra Size Bathing Suits—mohairs, navy and black—effective contrast trimmings—sizes 48 to 56—

Were $3.98	1.95
Were $4.98	2.85

Remember Our Specialized House Dress—"The Winner" .98

House and Porch Dresses—ginghams, percales and chambrays—prettily trimmed—Special value 1.98

House Dresses—percales—checks and stripes—all sizes—reg. .59 .42

Reprint from Evening Globe Monday, August 14.

Read This Letter

It Won the First Prize on Wednesday, Aug. 2, in

The Globe

Contest for Shoppers

56 Twenty-fifth Street,
Elmhurst, N. Y., Aug. 8, 1916.

Contest Editor The Globe:

Sir—Neither the threatened car strike nor the heat wave deterred me from taking advantage of the sale announced in this advertisement in Wednesday's Globe.

HEARN.

Muslins—Fruit of the Loom, Lonsdale Hill—Reg. value, 12...August sale 6¾

This very good value was delightfully surprising in view of the fact that the war prices have affected this indispensable commodity.

When the clever advertiser selected for his slogan,

"What Trade Insight Did for Us,"

he showed that same keen insight in placing the advertisement on the most prominent page of the most popular paper—in The Globe.

That such advertising pays was clearly demonstrated by the crowds of eager buyers at that muslin counter.

And just a word of well-deserved praise for the service. Those girls, with their polite, cheerful, courteous service, made even a bargain counter purchase a pleasure. A hot day, a jostling, eager crowd, change to be handed back in every instance, questions galore—truly enough to try the patience of Job—but these pleasant faced girls only measured off ten yards every second, made change, answered questions, and smiled with as much equanamity and graciousness as though they were engaged in an interesting game.

And they were. For life's biggest game is to do well that which falls to our lot to do. It is just such service that made this one customer, who came with the intention of spending 68c for muslin—drawn by the above advertisement—spend nearly $10 before leaving the store.

Yours for further bargains,

EVA P. JOHNSON.

CONTEST NOW ON.

Will Not Close Until Sept. 15

Many customers have said these things—many more have shown by their continued patronage that they do understand our policy. Such thoughtful appreciation is a mighty big incentive to even greater effort.

It isn't often, however, that an outsider analysis so exactly the inside policy of a firm. But this letter precisely describes the spirit of ours.

Firstly—Values. We have always tried to give the best possible values and will continue to do so.

Secondly—Advertising. We always give just exact statements of truth—not one item of exaggeration.

Thirdly—Service. We try to make that as nearly perfect as possible—to please any and every customer.

It is a pleasure to have the very features on which you concentrate observed.

BLOUSES, PETTICOATS, CORSETS,

Clearances and Friday Specials.

Red Ticket Lot Women's Blouses—Georgette crepes, Crepe de Chines and nets—panels, lace inserts, hemstitchings—novelty stripes, flowers, figures—Value $7.98 5.95; Value $6.98 3.95

Silk Blouses—Clearance Lot—all light shades—frills, hemstitched, tailored and fancy—broken assortment—Our reg. $4.98 2.98

Red Ticket Lot of Voile and Organdie Blouses—frills, lace and embroidery trimmed—Our reg. $3.98 and $4.98 2.98

Women's Taffeta Petticoats—crisp and soft finish—pleated, tailored or ruffled flounces—colored—Our reg. $3.98 3.15

Clearances Summer Net Corsets—medium and low bust—sizes 18, 19 and 20—Our reg. $1.00 .89

Women's Batiste Corsets—medium and low bust—lace and embroidery trimmed—pink novelty dancing corsets in lot—sizes 19 to 27—Our reg. $1.50 .98

Gloves, Hosiery, Hdkfs. and Other Needfuls

Friday Clearance Prices.

Women's Silk Gloves—sixteen button length—black or white—Our reg. .79 .50

Red Ticket Lot of Women's Lisle Gloves—twelve button length—black or white—Our reg. .39 .29

Children's Socks—cotton and lisle—plain colors—white with striped tops—Our reg. .24 .19

Men's Initial Handkerchiefs—pure linen—Our reg. .15 .10

Women's Initial Handkerchiefs—pure linen—broken assortment—Our reg. .10 and .12½ 7

Men's Mercerized Colored Handkerchiefs—white centre—colored border—slightly soiled—Our reg. .12½ 9

Women's Parasols—taffetas, pongees and linens—plain, striped—ribbon borders and inserts—Our reg. $1.45 and $1.98 .98

Women's Umbrellas—black piece-dye taffetas—silk and linen mixed—size 24—Our reg. $1.98 1.35

Try A Press Want Ad.

SPORT TOPICS

Raking 'Em Over

By "JINKS"

FOND MEMORIES.

The first no-hit game, no player reaching first, in the history of the great American pastime was decided just forty years ago today, and James Galvin, of the St. Louis Reds, was the pitcher who accomplished this feat, pitching in a game against the Case Club, of Detroit. The contest took place at Iona, Mich., August 17, 1876. This accomplishment of Galvin's was repeated in 1879 by J. L. Richmond, of the Worcester National League club, pitching against Springfield. Again, on June 12, 1880, Richmond again accomplished the feat in a game against Cleveland, and in the same year, on June 17, John M. Ward, pitching for Providence, defeated Buffalo without allowing a batter to reach first base. No additions were made to these names of record-making pitchers until twenty-four years later, when on May 5, 1904, Denton T. (Coy) Young, of the Boston American League team, defeated the Philadelphia Athletics in a game in which not a player reached the first station. Addie Joss, pitching for Cleveland, defeated the White Sox in a game played on Oct. 2, 1908, without allowing a hit.

• • • • • •

ALEXANDER STILL GREAT.

Of late much has been said of the work of the great Alexander, star hurler of the Phillies. There are many sport scribes who believe that the marvel of the pitcher's mound is going back. But in our opinion, and in the opinion of a great many others, Alexander is still the "great" pitcher he was at the start. This year he has already registered twelve shutout victories and has been beaten but eight times. He has cashed in twenty-two victories and could very readily call that a season's work. But he keeps plodding on and will continue to plod on. Alec is the one pitcher who not only has attained the heights of fame, but is the one pitcher who is going to remain there for some time to come.

• • • • • •

MARTIN AS MANAGER.

Before we comment on this bit of news, we will have to admit that exercise of the imagination has been given free play. Therefore, it would be better for us to wait until something definite happens. But let us have a few words. Jack Martin may become manager of the Milwaukee baseball team. Jack is going to be successful, if he lands the job, because that's the Plainfield spirit. Also, that's the Martin spirit. Regarding Jack's character and qualifications, all fans say in one voice, "Better than he—there are none."

• • • • • •

There must be something radically wrong with the teams that are high up in the pennant fight this year. Every now and then, one of the managers takes a notion that he is going to register a "kick." While Stallings, of the Braves, is continually kicking, still his protest was unusually pointed this last time. Now Fielder Jones, leader of the St. Louis team, has encountered trouble and has appealed to Ban Johnson. The nature of his appeal can best be obtained from the account of the incident. Here it is:

"Fielder Jones, manager of the Browns, is on the warpath. He has demanded that a reoccurrence of last Saturday's affair not be permitted. St. Louis is right in the thick of the pennant squabble and played at Cleveland on Sunday. Roth, fielder for Cleveland, had a mixup with a fan in the bleachers at St. Louis on Saturday and threw a pop bottle into the stands. Umpire Connolly at once demanded a suspension, but had to leave St. Louis so quickly after the game, to catch a train for Cleveland, that he did not have time to file a report until Sunday morning, when he reached Cleveland. Then the American League offices were closed and Roth was permitted to play in Sunday's game, making four hits during the clash and winding up by smashing out a home run that won for Cleveland, 4 to 3. Jones says he has bumped into some tough propositions this year, but this is the worst, and he is demanding of President Johnson to take some steps to prevent a repetition and also to know why it was permitted in the first place."

• • • • • •

While the clipping that follows does not apply strictly to this locality, still it gives a fair idea of the sportsmanship of the racing fraternity and, as a matter of fact, aptly pictures conditions as they existed right here in Plainfield not so long ago. Although the event mentioned is by no means a "one horse" affair, still the events conducted here in years gone by were by no means miniature affairs. Here is the clipping:

"There horsemen are stickers. Time and again the local talent lost money in trying to make Grand Circuit racing pay here. They failed, and when outside capital was poured into the coffers and another meet attempted, the sentiment was with the visitors. But last week's races were chalked up as a financial loss. The handicap of having the races at such a place where transportation problems kill the gate receipts seems too big to be overcome. Nothing has been said about Grand Circuit racing for Pittsburgh for next year, but it is very probable that it will not be attempted. Now comes along a combination of horsemen, some of them connected with local matinee and driving clubs, and already talk is rife of trying a running meet at the island. Undoubtedly the runners would attract more attention than the harness events. A running meet was tried here, but influence was brought to bear to have it halted. If a running meet was given the same support that the circuit gathering was afforded it would be the biggest step that could be taken to create real race enthusiasm here; then the circuit crew could be brought back with the chances for better than an even break. The plans for a running meet for next year are just in their infancy, but promise to grow."—S. P. McCarty.

PRESS AMATEUR DEPARTMENT

Pete Simmons is doing little talking these days. It is very hard to get Peter to say anything regarding the baseball game between his team and the Dunellen outfit, the contest being scheduled for Saturday. All that one is privileged to know about the game is that the Royals are going to be out "there to win."

"We may have a new catcher Saturday," said Pete, when conversing with the writer. That the team is not well fortified in the catching department is well known. While Condict may be ambitious, and undoubtedly he is, still he is a little nervous behind the pan and is not over-accurate in his throwing to second. He is bound to improve and is entitled to a fair trial. But Pete is right in his belief that all "try-outs" should take place in minor games. And Mr. Simmons does not consider the coming attraction a minor one.

According to one who has intimate knowledge of what is going on in the Dunellen camp, the game carded for Saturday is going to be worked out on a percentage basis. All of which adds credence to the rumor that the Royals are going to win or know the reason why.

We certainly would like to see Jack Martin become the manager of the Milwaukee baseball team. Manager Harry Clark, of that club, has resigned, in order that the club's chances of getting somewhere—we know not where—might become greater. While it is not certain that Martin is being considered for the berth, still nominating him for the position is not out of order. Jack is entitled to a chance and undoubtedly would open the eyes of a few of the Western magnates.

Eugene Lidgate is doing great work with the Media team. Eugene, who hails from Fanwood, has been catching with the Pennsylvania team for some time and has made a good impression. "Liddy" will, perhaps, perform a little closer to home in the near future.

Eddie Coughlin is going to be a tower of assistance to the Tabs on Sunday. Eddie is a hitting boy and that sort of youth is just the kind the Abstainers need. Edward, oil up the whole stick.

Speaking of things the Tabs need reminds us that one rival manager in this city stated that the Tabs need a pitcher if they expect to trim the Royals. Now, Mr. Scott, how about the pitcher?

"Senor" Maiden is anxiously awaiting an opportunity to defeat either the Tabs or the Dunellens. It does not matter to "Senor" which team he faces. He believes that he can give either outfit a run for honors. And perhaps he can. He performed creditably before and is about due to repeat.

Benny Rosenson is back on the job. Benny will be able to make things a little more exciting on Sunday. More power to Benny.

It is reported that Johnny Dixon and Warry McLaughlin are warming up in Eddie Bergen's back yard every evening. Is it so, gentlemen? It is not.

All persons with rumors that either Joe Dawson or Murphy, the Philadelphia Colored Giant pitchers, are going to work in this vicinity over the week end, please come forward.

MAJOR LEAGUE STANDING.

National League Results.

Chicago, 5; Cincinnati, 0.
(Other teams not scheduled.)

National League Standing.

	W.	L.	P.C.
Brooklyn	63	38	.624
Boston	59	40	.596
Philadelphia	61	42	.592
New York	52	50	.510
Pittsburg	46	55	.455
Chicago	47	60	.439
St. Louis	47	64	.423
Cincinnati	43	69	.384

National League Games Today.

New York at Chicago.
Brooklyn at Pittsburg.
(Only two games scheduled.)

American League Results.

New York, 5; Cleveland, 3.
Boston, 5; Chicago, 4 (sixteen innings).
Boston, 2; Chicago, 1 (six innings).
(Other games postponed; rain.)

American League Standing.

	W.	L.	P.C.
Boston	65	45	.591
Cleveland	62	49	.559
Chicago	62	51	.549
St. Louis	60	52	.536
Detroit	60	53	.531
New York	58	52	.527
Washington	52	56	.481
Philadelphia	22	83	.210

American League Games Today.

Cleveland at New York.
Chicago at Boston.
St. Louis at Philadelphia (two games).
Detroit at Washington (two games).

LOOKING FOR GAMES.

The Milford A. A., of Newark, has all Saturdays and Sundays in September open and would like to hear from managers of home teams in Plainfield or vicinity offering suitable guarantees. The Milfords claim to be the leading traveling team of Newark and have, according to their press agent, victories over such capable combinations as the Maplewoods, Mendhams, Madisons, Meadowbrooks, St. Teresas of Summit, St. Marys of Dover, Irvington Parks and Bay Ridge of Brooklyn. Any local manager who cares to book games with this outfit can do so by communicating with L. A. English, of 368 Avon avenue, Newark.

WESTERN OPEN GOLF TOURNEY.

Many of the foremost golf players of America, including leaders in both the amateur and professional ranks, are entered in the annual open championship tournament of the Western Golf Association, which is to be contested today and tomorrow on the links of the Blue Hound Country Club, of Milwaukee. Among the noted professionals entered are Walter Hagen, of Rochester; George Sargent, of Washington; J. Hutchinson, of Pittsburgh, and Tom McNamara, of Boston, the present holder of the title.

—That funny fellow Scoop is on the classified page.

NETHERWOOD RESIDENT PRAISES BALL TEAM AND SPEAKS HIGHLY OF RUSS STEWART

In Letter to Press, G. H. Adams Congratules Boys—Hopes For Another Prosperous Season—Sporting Editor Invites Letters of This Sort.

The following communication, coming as it does from a resident of Netherwood and a stanch supporter of everything that the boys and young men of that section of the city do, is worthy of the space asked for by the writer, and it is with pleasure that we publish this letter, inasmuch as it expresses much that we wish to say ourselves:

"Sporting Editor Daily Press: Will you kindly grant me a little space in your sporting columns? Being a resident of the Netherwood section, I have been somewhat interested in the success of the Netherwood team, or at least have rather leaned to them, I suppose more because I reside in that section. And I want to express to the boys of that team my congratulations on the splendid work done. Having won fourteen games out of seventeen is mighty fine work and one of which the boys have a just right to be proud. This on top of the splendid work done last year, makes them entitled to all kinds of credit. On many of the Saturdays when the Netherwoods played at home I have watched the games with much profit and pleasure. And the boys always played a clean, sportsmanlike game, always playing hard to win and never giving up until the last man was out.

"I want to especially mention the young man who did the pitching for them. Mr. Stewart, I understand, pitched thirteen games, winning twelve—a splendid record, and one that is seldom equaled in this or any other league. He also pitched the team to success last year, so I understand. Congratulations to him and his teammates. And may another year find the same boys fighting it out again. Yours truly,

"G. H. ADAMS."

We are always willing to publish letters of this stamp. This letter is one of commendation and gives credit for something achieved. Not only is the Netherwood team entitled to congratulations, but, in our opinion, Mr. Adams, who speaks for hundreds of other fans, is deserving of a full share of commendation.

'OWYHAMAC' AND 'INGOLSBEE, JR.,' LOSE IN FLEMINGTON HORSE RACING EVENTS

"Judge Moore," Bay Gelding, Took Initial Heat and Won—Royal McKinney Does Well—The "Baron" Races Today.

A series of thunderstorms, accompanied by a heavy downpour of rain, put a stop to the races at the Flemington fair yesterday afternoon, after but one heat in both the 2:12 pace and 2:20 pace had been finished.

Judge Moore, the bay gelding owned by A. B. Commings, of Reading, Pa., took the initial heat in the 2:12 pace in 2:02½. Iwana, Dr. Chapman S. Harris's bay mare, was second, and Susie M., the Brooklyn mare, third. There was a field of thirteen starters. The others finished in the following order: Queen Hal, Banavola, Ruth B., Lustrious McKinney, Anna Carll, Harvey C., Vera, Owyhamac, owned and driven by Dr. H. E. Winter; Ingolsbee, Jr., owned and driven by Tom Brantingham, and Paradise Girl.

Royal McKinney, the Hoboken gelding, took the heat in the 2:20 pace in 2:21¼. Show Me was second and William third, Trent fourth, William Gay fifth, Jennie McCarron sixth and Uncle Lew seventh.

Today's racing card consists of seven harness races, including the free-for-all, and four running races. The first race was called at 11 o'clock.

SPEAKING OF ROBINS

Brooklyn entered the National League in 1890 and brought home the pennant the first year.

After winning the pennant in the year of its National League debut Brooklyn repeated the trick in 1899 and 1900.

Only once during the twenty-six years that Brooklyn has been in the National League has the team finished in the cellar. This was in 1905.

Since 1912 the Brooklyn team has bettered its position in the pennant race each year. The team finished seventh in 1912, sixth in 1913, fifth in 1914 and third in 1915.

In the short space of two years Manager Wilbert Robinson, of the Robins, has won a place among the most successful pilots in the big show.

While the Robins have been leading the National League in batting, they have been a second division team in fielding.

Three veteran pitchers—Marquard, Coombs and Cheney—have been doing excellent work for Brooklyn after all three had been released by other teams.

George Cutshaw, whose work around the second cushion has proved a sensation, came to Brooklyn in 1912 from the Oakland team of the Pacific Coast League.

McCarty and Daubert of the Brooklyn team are included among the ten .300 hitters in the National League, while Daubert and Cutshaw are among the first half dozen base stealers.

Zach Wheat is the oldest player on the Brooklyn team in point of service. Wheat joined the team in August, 1909. Jake Daubert is the next oldest, having joined the team in the spring of 1910.

Wilbert Robinson, the Robins' boss, is the third member of a famous old trio of Baltimore Orioles who later became great baseball managers. The other two were McGraw of the Giants, and Jennings of the Detroit Tigers.

Ed Pfeffer, the Robins' star pitcher and leading heaver of the National League, is 27 years old, and a native of Champaign, Ill. He won 23 games and lost 12 in 1914, the year in which he joined the Robins. Last year his count stood 19 won and 14 lost.

One of the noticeable features in Brooklyn's dash to the front has been the fast work displayed by the many veteran pastimers now on the team. Players who have been wearing big league spangles for years, including Mowrey, Meyers, Olson, Coombs, Marquard and Cheney, are now going like two-year-olds.

First known as the Trolley Dodgers the nickname of the Brooklyn team was changed to the Superbas when Ned Hanlon became pilot. The name owed its origin to "Hanlon's Superba," at that time a popular spectacular production on the stage. "Robins," the present nickname of the team, was given in honor of Manager Wilbert Robinson.

Losing the first two games of the present season put the Robins in the cellar, where they remained until April 19, when they beat the Giants and moved up a notch. They held down seventh place until April 23 and then started to climb in earnest. April 29 found the team in second place and on May 1 they grabbed the top rung of the pennant ladder. They lost the lead the next day, but regained it one day later and have been burning up the league ever since.

TONIGHT'S FIGHT SCHEDULE.

Johnny Kilbane vs. Patsy Cline, 10 rounds, at New York.

Terry Brooks vs. Andy Cortez, 15 rounds, at Marieville, R. I.

No Cut Prices

But quality and service for your money at

George L. Simon's
179 North Ave
Opp. Depot.

Bicycles, Tires and Sundries.
Difficult Repairing a Specialty

JUST RECEIVED 800 UNITED STATES NON-SKID TIRES AT 45% OFF LIST PRICE.

36x4, $15; 34x4, $15; 30x3½, $9. Other sizes at 45% off list price. DELION TIRES, 5,000 miles, all sizes, at 45% off list price. ALL our guarantees WE MAKE GOOD.

HUDSON TIRE CO., INC.,
269 Halsey Street Newark, N. J.
Sundays 1 p. m. Tu-th-fr

HAND THROUGH AS MANAGER

Frank Finds Financial Difficulties Put End to Team's Work.

Mayor Harry Christme, president of the Washington Baseball Association, yesterday notified Dr. L. C. Ormun, president of the Hackettstown Association, that the Washington team has been disbanded for the season, and therefore the game scheduled for Saturday in Hackettstown, would not be played. Frank Hand, of Scotch Plains, catcher and captain of the Washington team, was notified to the same effect by the Mayor. Captain Hand has placed the team on the field since W. H. Pfau, of Perth Amboy, was released as manager. The main cause for the team disbanding is the poor attendance this season. Before the Washington club quit the Penn-Jersey League to play independent ball there was good prospect that the interest would increase. The situation took a change for the worse with the scare of infantile paralysis.

It is understood here that the Hackettstown team is also perfectly willing to quit for the season. Both teams have lost money and were only able to keep going by outside subscriptions. The Washington Club was helped by the great carnival, which netted $200. It was thought here that the attendance next Saturday would not be sufficient to pay the expenses of either team.

PIRATE RECRUITS.

The Pittsburg National League baseball club yesterday announced the purchase of Redding, a pitcher, and Anderson, an infielder, from the Charlotte club, of the North Carolina League.

—Try Press want ads. They pay.

ROYALS CONTRACT WITH COUGHLAN

Two Games Will Be Played On Labor Day.

According to Pete Simmons, manager of the Royal Giants, the Netherwood baseball team will play a double-header with the Royals on Parker Field on Labor Day. For some time Pete has been angling for this game and at last his wish has been realized.

It is very probable that both games of the double bill will be played in the afternoon. The managers of both teams are desirous of inducing a large crowd to attend the games and are making extensive plans to care for the great numbers expected.

It is expected that Russ Stewart and "Senor" Maiden will get together in a pitching duel in one of the attractions, while one or two new twirlers will be given an opportunity to do something in the second tilt.

The Diplomat.

"Were you lonesome while I was away, Bertram, dear?" asked his wife when she returned from her visit to her mother.

"Yes, love, I was dreadfully lonesome," replied Bertram dutifully.

"But, why didn't you write to me oftener? I had only two letters from you the whole time I was away."

"Well, you see, my dear, I tried to write you, but I couldn't make the letters sound cheerful, and I was afraid you'd discover how lonesome I was and come right home. I wouldn't have spoiled your visit for the world, love."

And he really thought she believed him.—St. Louis Post-Dispatch.

—An inefficient office helper may serve to turn the tide against you in many a possible business transaction.

An ALL Virginia cigarette—
Piedmont
The Cigarette of Quality

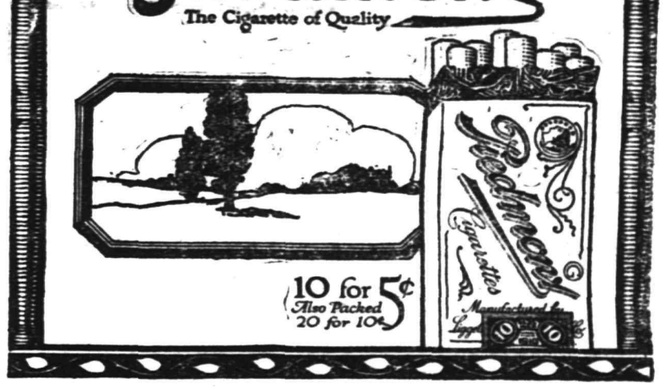

Central Bottling Works

Telephone 229. Corner Somerset and Chatham Sts.
HENRY HAURAND, Prop.

SPECIAL

J. & G. Stewart's Finest Scotch Whiskey, 1779, and Harvey's Fine Old Scotch Whiskey, 1770, at the old prices, per bottle $1.35

Try our Leaders—Plainfield Club, (blend); C. B. W. Monogram, (blend); Elkwood Pure Whiskey, (straight); none better made.

We regret to state that we can not deliver goods in Plainfield, but if you consider quality and prices you will find it will pay you to send for them. We call for empty bottles.

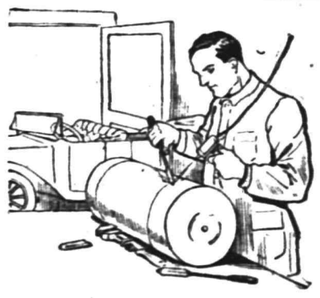

We Do Welding

as well as all other kinds of auto repair work. Have all the facilities necessary, all the expert skill too. If your car is not in first class condition, better have us put it so at once. The longer you put off repairs the greater the risk and the greater the expense.

Automobiles Repainted.

MARTIN AUTOMOBILE CO.
Phone 130 304-312 Park Ave.

BASEBALL FANS

GET A CELLULOID PRESS SCORING TABLET
They Are Ready for 1916

This Coupon with three others and Five Cents when presented at the Press office will entitle you to one.

LIMITED SUPPLY GET YOURS NOW

SCOOP THE CUB REPORTER — Some Collision—Quite Some Collision! — BY "HOP"

Mono Storage

Warehouse

North Avenue

Opp. Freight House

125 East Front Street

SPECIAL NOTICE.

Classified ads inserted in the Press may be placed in the Elizabeth Times upon payment of one-half more. For instance, an ad costing forty cents in the Press may be inserted in both papers for sixty cents insuring a circulation of 13,000.

PHONE 3000

WE DO THE REST

CLASSIFIED ADS

Advertisements on this page will be read by a widespread clientele whose well directed purchasing power is unrivalled and which relies upon the dependability of the Plainfield Daily Press advertising. This class of advertising produces astonishing results and opens a new field for the development of many and various lines of business.

THOUSANDS FIND THIS PAGE

Invaluable as a guide to reliable dealers, help and employment.

CLASSIFIED RATES.

One cent a word first insertion, one-half cent a word thereafter. Double charge for capitals. Minimum ten cents. No display type.

When you have something heavy and Bulky to move, call on our

HEAVY TRANSFER SERVICE

and have the work done PROPERLY which means with the minimum bother, cost and loss of time.

Boilers, machinery, safes, structural beams and other heavy articles moved economically. Estimates, etc., gladly quoted.

HAND'S EXPRESS CO.

Falling Leaves.

When leaves fall they are actually cut off from the stems by a layer of cork that forms across the base of their stalks. No nourishment is left in the dead leaf, but only the waste products of vitality, of which the tree is well rid.

PRACTICAL HEALTH HINT.

Acute Rheumatism.

The remedies of most avail in acute muscular rheumatism, according to Dr. William Fitch Cheney of Stanford university in an address reported in the New York Medical Journal, are:

First.—Rest. Nature usually enforces this method of management if the attack is sufficiently acute.

Second.—Heat. Heat is always grateful and gives relief. It may be applied in a variety of ways.

Third.—Purgation. It may be admitted that there is no scientific reason why purgation should aid, but the fact remains that it does.

Fourth.—Salicylates. They do mitigate the pain, and they are trustworthy agents to use after the initial purgation.

Fifth.—Opiates. Ordinarily all opiates are out of place because they have in general bad effects that outweigh the good. Externally the old established lead and opium wash, applied hot, is a most valuable aid in removing pain.

Massage, vibratory treatment, hydrotherapy and counterirritation also have some value.

Be Sure To Buy

GOLDEN BANTAM SWEET CORN

IT IS THE BEST

Picked Fresh Every Morning in Kenyon Gardens

For Sale at Leading Grocers.

HELP THE CHILDREN

8 16 6

All Seasonable

PLANTS AND CUT FLOWERS

Floral Design Work a Specialty.

Chas. L. Stanley

Store 159 E. Front St. Tel. 928.

Greenhouses and Nurseries, 1126 South Ave. Tel. 831.

A. M. KUNYON & SON, UNDERTAKERS

402 Park Ave. Telephone No. 40

Office open day and night. Office of Hillside Cemetery.

New York Office 14 East 39th Street Telephone Call 5341 Murray Hill

New York Embalmers' License 4699

New York State Registered License Undertakers No. 815.

Established 1872.

P. CASEY & SON, Undertakers and Embalmers.

Office 100 North Ave | Telephone 2331 | Residence 417 W. 3rd St

N. Y. Office, 10 E. 22nd St. Tel. 2094 Gramercy

Estab. 1868 Tel. 2354

J. J. & C. A. HIGGINS

UNDERTAKERS.

Private Funeral Chapel

109-111 West Fourth Street

Auto Cortege for Long Distance.

T. A. MOORE

UNDERTAKER

612 E Sixth St.

Tel. 741-R

L. L. MANNING & SON

STEAM GRANITE WORKS

Corner Central Ave. and West Front St. Opp. First Baptist Church. 'Phone 833-J

O. U. SINGER

CHIROPRACTOR

PALMER SCHOOL GRADUATE

234 Park Ave. Plainfield, N. J.

Lady Attendant.

DIED.

CLARK—On Wednesday, August 16, 1916, Joseph Clark, in his 79th year.

Services at his late residence, Front street, Scotch Plains, N. J., on Saturday afternoon, August 19, at 2:30 o'clock.

WANTED TO BUY.

WANTED—To buy house, with plenty of ground, near school in Plainfield. Address Lot, care Press. 8 17 2

AUCTIONEERS.

THE LEADING AUCTIONEERS

W. A. SCHORB & CO.

Also Dealers in Second Hand Furniture—Bought and Sold.

120 Madison Av., Jackson Bldg.

Telephone 2296.

N. Meyers & Sons

COAL

COKE AND WOOD

Office tel. 1152-W. 121 Watchung Av.

Yard Tel. 1911.

FLOORS

HARDWOOD AND PARQUET

Old Floors Refinished.

S. E WARD & CO.

108 Depot Park. Manning Building.

Plainfield, N. J. 'Phone 470.

★B.P.O.E. 885★

Next Meeting

WEDNESDAY NIGHT,

SEPTEMBER 13

HELP WANTED—FEMALE.

WANTED—Neat white girl for cooking and downstairs work. Call Mrs. A. R. Stevens, 933 Grant avenue. 7 25 tf

WANTED — Amateur actresses, singers and dancers, at once; strictly legitimate proposition; also professional singers. Apply Manager, Proctor's East Jersey Street Theatre, Elizabeth, N. J. 8 16 tf

DINING room girl wanted. McVey's Restaurant, 183 North avenue.

WANTED — Experienced cook, family of three; references. 1160 Hillside avenue, corner Martine.

WANTED—Competent girl for general housework in a small family of adults. 514 Central avenue. 8 17 2

WANTED—A white girl for light general housework; two in family. Call 148 East Second street. 8 17 2

WANTED — Competent white chambermaid; good wages. Apply Miss Hartridge, 1010 Plainfield avenue. 8 17 tf

GIRL for general housework. Mrs. R. G. Parr, 1142 Evergreen avenue. 8 16 6

STENOGRAPHER and typist wanted by large manufacturing concern; good salary and excellent opportunity for advancement is offered to one qualifying. Apply by letter, giving full particulars as to experience, salary expected, etc., to P. O. Box D, Bound Brook, N. J. 8 16 3

WANTED—White woman general housework. Apply 142 East Fifth street. 8 12 tf

25 OPERATORS, also learners; paid while learning; steady work; good pay. Schiller Bros., 320 West Front street. Look for name on door. 8 15 1mo

AUTOMOBILES FOR SALE.

CHALMERS "36," 1912 touring, $450; Chalmers "40," 1912 four passenger, $300; Chalmers "30," 1911 touring, $300; Marion roadster, 1912, $250; Hupmobile roadster, 1912, $200. The A. & S. Motors Company, 337-339 West Front street; 'Phone 1134. 6 7 3mo

FOR SALE—1915 Briscoe touring car; demonstration. Telephone Fanwood 1203-M. 8 16 tf

FOR SALE—Two cylinder Maxwell runabout, in fine condition; make offer. Address A. M., care Press. 8 15 5

CONTRACTING.

GENERAL sewer contracting and cesspool building. Estimates cheerfully furnished. All work promptly attended to. M. Mango, 320 Richmond street; 'Phone 663. 6 15 6mo

GENERAL contracting of tinning and roofing. Sheet iron and metal worker. Furnaces set and repaired. Conrad Jacobson, 441 West Third street; 'Phone 1065-W. 6 16 3mo

AUTOMOBILE TO HIRE.

ANYONE can afford to ride in an auto. Five passenger, comfortable touring car for $2 an hour. Special rates for trips. 'Phone 181. 6 24 tf

WANTED TO BUY.

BLUESTONE flagging wanted. Address Flagging, care Press office. 8 15 3

THINGS ELECTRICAL.

ONE cent's worth of electricity will operate a six-inch Western Electric Fan for four hours. Price $5.95. Let us send you one on approval. Ryder & Graves Elec. Co., 'Phone 1789, 116 North avenue. 6 10 6mo

APARTMENTS WANTED.

COUPLE want to rent permanently five or six rooms, heat furnished, in apartment or private house; would also consider small bungalow within ten minutes' walk of North Avenue depot; references exchanged. Address, "W.," Postoffice Box 742, Plainfield. 8 14 6

CLEANING AND PRESSING.

HIGH-GRADE cleaning and pressing of ladies' and gents' clothes. Also buy and sell ladies' and gents' second-hand clothing and shoes. W. M. Stinson, 159 East Fourth street; 'Phone 2326. 6 3 3mo

WHO'S your cleaner? Cleaning and pressing is my business. I know how. I clean your clothes clean. A. Brandt, 113 Madison avenue. Free delivery. 'Phone 1999. 6 21 3mo

MERCHANT TAILORING.

HIGH-CLASS ladies' and gents' merchant tailored suits at popular prices. Workmanship guaranteed. Cleaning, pressing and repairing. M. Farina, 963 West Third street. 6 23 3m

LADIES' and gents' merchant tailoring, cleaning and pressing. Work called for and delivered. Special rates on monthly contracts. C. Parrella, 702 West Third street, 'Phone 1796. 6 16 3mo

LOST AND FOUND.

LOST—A good chance to rent that furnished room or empty store room by not inserting a for rent ad. in the classified columns of the Press. Try them. They pay big for a small cost. 6 20 tf

LOST—Masonic keystone charm Sunday night; initials W. H. O. Suitable reward return to this office. 7 24 tf

SHOE REPAIRING.

SHOE REPAIRING—First class shoe repairing done while you wait. Old shoes made to look like new. All work guaranteed. Plainfield Shoe Repairing Co., 308 Watchung avenue. 6 2 4mo

THE BEST in shoe repairing at a small price. Repairing done by Electric machine. All work guaranteed. Shines 5c. Dan Brunnetti, 815, opp. Grant avenue station. 6 23 3mo

MOTOR VANS.

"KEEP MOVING," that's my motto. Three large motor vans at your service for local and long distance hauling. 'Phone 641-J. Henry Wiepenga, 421 East Fifth street. 6 3 4mo

THERMO.

THERMO for 4 1-5 cents a day will give you constant supply of hot water from 170 to 212 degrees and twenty-four hour service. Let us demonstrate it to you. Winn & Higgins, 130 Watchung avenue. 6 15 1y

STORAGE BATTERIES.

WILLARD STORAGE batteries for service and satisfaction. The Willard batteries have stood the test the world over. Plainfield Storage Battery Company at Stryker's Garage. 6 3 1y

TINNING.

LET us figure on your next job of tinning. First-class work. Prices reasonable. Leader and sheet metal work. Estimates cheerfully furnished. Voehl & Waldron, 224 East Front St.; 'Phone 1987. 6 10 3mo

SITUATION WANTED—MALE.

YOUNG professional man desires position during summer months; clerical or outdoor work. Address "Professional," care Press. 6 28 tf

THE SPHAGETTI MAN.

THE handiest store in town for any eatables you desire. Open 6 a. m. to 12 p. m. A delicatessen department with the most delicious articles; sandwiches made to order; fruit and confectionery. J. Lopresti, 405 Watchung avenue. Now enlarging my store. 6 13 3mo

HELP WANTED—MALE OR FEMALE.

WANTED—Canvassers; state experience and references; good money for right party. Address W. C., care Daily Press. 8 22 tf

ROOMS AND BOARD.

ROOMS and board. Mrs. A. L. Waldorf, 134 Crescent avenue. 8 17 1mo

MISCELLANEOUS.

TIRES and tubes repaired and vulvanized; improved methods, prices right; work guaranteed. Rear, 15 Somerset street. 4 19 tf

WHY NOT brighten up your home? We have a full line of gas and electric portables, showers, domes, semi-indirects, store fixtures and gas and electric supplies, at the lowest prices in the city. Naylor & Naylor, 128 North avenue. 12 13 tf

TIRES! TIRES!

Hardman non-skid, 30x3½, 11.25; United States, 3x3, $6.00; United States tubes, 30x3, $1.50; Gulf Supreme Oil, 30 cents gallon. Ford Taxi Company, 159 North avenue. 7 12 tf

ALL kinds of electrical work and general repairing promptly attended to. Furniture repaired and polished. Keys made and fitted. Tel. 2693. 208 Watchung avenue. Holgate. 6 6 3mo.

GLAZING in all its branches. Old mirrors resilvered, plate glass fronts set, auto windshields a specialty. Work guaranteed. S. Shrager, 121 Madison avenue. 6 10 3mo

INSURANCE—ALL BRANCHES. AGENT FOR NATIONAL SURETY CO. J. T. VAIL. tf

AUTOMOBILE REPAIRING, ETC.

EXPERT automobile repairing. Quick service. Expert mechanics employed. Automobile repairing is our business. We know how. Queen City Garage, 209 East Fifth street; 'Phone 2332. 6 2 3mo

AUTOMOBILE painting and trimming auto tops at prices that will suit you. Automobile lettering a specialty. Estimates cheerfully given. A. A. King, 29-31 Somerset street. 'Phone 2386-M. 6 6 1y

GENERAL repairing of carriages and business wagons. Automobile repairing a specialty. Iron work of all kinds done. J. P. Homan, 29-31 Somerset street; 'Phone 2677. 6 3 3mo

LIBERTY GARAGE—306 Liberty street—Best system for repairing and adjustments; stop worrying; actually come and let me go over your motor. Henry Lazowski. 6 22 6mo

ARLINGTON GARAGE—All kinds of repairing done promptly. Motorcycle repairing a speciality. Our prices are reasonable. Clark & Carman, 1090 Arlington avenue. 6 17 1y

AUTOMOBILES washed while you wait. Washing autos is my business. I know how. My prices are reasonable. A trial will convince you. John Hurley, 150 East Fourth street. 6 2 4mo

MOTORCYCLES AND BICYCLES.

GORDON tires are guaranteed for 4,000 miles. To introduce the Gordon tires, note prices, for instance: 30x3 non-skid, $9.50; 30x3½ non skid, $11.75. We also have 1,000 seconds, from $5 up. 1,000 bike tires from $1 up. Tel. 858. Phil Mechanik, Front street, near Grove. Open until 9 p. m. daily. 6 6 3mo

GENERAL repairing of motorcycles and bicycles. Rubber tires put on baby carriages. Work done promptly and guaranteed. Complete line of bicycle sundries. L. Zeisel, 222 West Front street (two doors from Proctor's). 6 10 3mo

MACHINIST.

PRACTICAL machinist and engineer; expert automobile repairing; automobile axles and gears. Work promptly done. 'Phone 2435. C. F. Fulmer, 703 South avenue. 6 20 1y

HOME SEEKER.

I HAVE a lot on Watchung avenue, Hudson Terrace. Will build a house to suit you very reasonable. John Herrmann, 369 Somerset street; 'Phone 699-J. 6 28 tf

FOR SALE OR TO LET.

HOUSES for sale or to let, lots for sale in Plainfield or Scotch Plains. All kinds of insurance also. R. E. Myers, 208 Watchung avenue; 'phone 2693. 6 8 6mo

REAL ESTATE FOR SALE.

LOTS FOR SALE—Clinton avenue and Fourth street—Choicest lots in Plainfield; streets macadamized, flagged and curbed; $50 cash secures any lot, balance terms to suit, or will take back mortgage at 4 per cent. interest. Will help you build. Den. J. Galbraith, 605 Darrow avenue. 5 5 tf

FOR SALE—300 building lots on installments, five dollars down, other payments to be arranged. I also have a few houses that can be bought on easy payments. M. F. Gano, 315 Watchung avenue. 6 2 tf

INCOME property for sale, good paying investment. Address Investment, care of Press. 4 16 tf

MONEY TO LOAN

MONEY TO LOAN on bond and mortgage. J. T. Vail. tf

MONEY TO LOAN—First mortgage security; property centrally located. L. A. Clement, attorney, Babcock building. 3 9 tf

MORTGAGE loans negotiated. Apply Wm. A. Coddington, Stirling Building. 6 12 tf

MONEY TO LOAN on mortgage. H. E. Linbarger, 197 North avenue; phone 955 tf

MONEY TO LOAN on mortgage. Manning & Curtis, 166 Depot Park. tf

MONEY TO LOAN on bond and mortgage. Mulford, opposite depot. tf

AUTO SUPPLIES.

WE MANUFACTURE and repair automobile radiators, lamps, fenders, bodies, windshields, drip pans, gasoline tanks, etc. Plainfield Auto Lamp and Radiator Works, 403 West Front street. 'Phone 338. 6 6 3mo

AUTO Tops, one-man tops, curtains and covers; seat covers for open and closed cars, cushions, limousine upholstery. J. H. De Ley, 34 Somerset street, French's building; 'Phone 869. 6 3 3mo

YOU have tried the rest; now try the best. Sole agent for Knight and Blackstone tires, also the Silver King and Burtley guaranteed red tubes. John R. Cline, 158 East Second street. 'Phone 265. Expert auto repairing. 6 6 4mo

HORSE SHOEING.

SHOEING horses is our business. We know how—experts in this line. All work guaranteed. A trial will convince you. Martin & Kearns, rear 34 Somerset street; 'Phone 2339. 6 10 6mo

HORSESHOEING and general blacksmithing, also dealer in harness, blankets, robes, etc., auto oils and greases. John Bicknell, corner South avenue and Central street. 'Phone 1096-M. 6 21 1y

PRACTICAL horseshoeing and general jobbing. Rubber tires put on a specialty. All work promptly done and guaranteed. George V. Hunt, 122 East Fourth street. 6 13 3mo

NOTICE TO THE PUBLIC.

DO YOU like home cooking? Try our popular priced meals. Courteous service. Eat here and be at home. Ahern's restaurant, successor to J. Mc Donald, 119 North avenue. 6 9 3mo

HAVE you tried our special 15c and 25c meals. The best in the city for the money. Home-made soup. Try our service. Clark's restaurant, 115 Watchung avenue. 6 16 3mo

WANTED—100 ladies and gentlemen to try the noon-day luncheon at the Kensington Hotel. The best in town for 35 cents. "Prompt and courteous service" is our motto. Try us. 6 9 1y

EMPLOYMENT AGENCIES.

MRS. KELLER'S Employment Agency, 22 Somerset place, all nationalities. 'Phone 1724. tf

TYPEWRITERS.

FOR RENT—All makes. We sell the very best quality of guaranteed rebuilt typewriters at less than New York prices. Repairing. Howard W. Boise, 138 North avenue. 6 10 1y

FOR RENT.

APARTMENTS for rent in the New Madison, from $25 to $30, according to location; 6 rooms, bath, and private hall; steam heat; city water and janitor service provided free. Wm. M. Stillman, 212 West Front street, or any agent. 8 8 6mod

MOVING PICTURE OR STEREOPTICON SHEET FOR RENT, big enough for the largest hall. Apply Daily Press office.

FOR RENT—Quinn's Storage House on East Fourth street. Apply T. F. Quinn, 417 West Fifth street. 8 17 5

FOR RENT—Apartment on Central avenue, near Fifth street. Call 423 Central avenue. 8 16 tf

FURNISHED rooms to rent, housekeeping privileges. 1139 South Second street. 8 11 6

HELP WANTED—MALE.

WANTED—Men, all ages, at the Sample Clothing Store, 33 Somerset street, to buy $15, $18 and $20 sample suits at half price. $3, $4 and $5 shoes at half price. Call and see. 6 8 3mo

WANTED—Amateur actors, singers and dancers, at once; strictly legitimate proposition; also professional singers. Apply Manager, Proctor's East Jersey Street Theatre, Elizabeth, N. J. 8 16 tf

HELP WANTED—Bench man or helper for general wood-working mill. Apply J. D. Loizeaux Lumber Company, Rock avenue. 8 17 3

TEN men at Dunellen Brick Yard.

MACHINIST'S helper with some experience on lathe or milling machines; good opportunity for ambitious young man to learn trade. Apply daily 1 to 3 p. m., Bosch Magneto Company, South avenue. 8 16 3

WANTED—Two strong boys to learn plumbing trade. Apply 600 Spooner avenue. 8 15 3

BOY wanted, one who understands bicycles. Harry Dreier, 237 West Front street. 8 16 3

WANTED—Blue print boy, aged seventeen, desiring promotion to drafting department; must have good references. Address Spicer Manufacturing Company, South Plainfield. 8 15 3

PLANING mill hands and cabinet workers. Standard Aero Co., 768 North avenue. 6 15 tf

FOR SALE

FOR SALE—Road or farm horse, cheap. Charles Michaels, Scotch Plains. 3 30 tf tu-th

MILBURN WAGON FOR SALE, WITH SHAFT AND POLE; LITTLE USED; BARGAIN. P. O. BOX 145, SCOTCH PLAINS. 8 16 2

FOR SALE—Cedar wood for fences, arbors, rustic work, etc. John Mobus, P. O. Box 320, City; 'Phone 2538-J. 4 1 tf

FOR SALE—Cabbage and celery plants. William Bourgeois, 1378 Park avenue; 'Phone 417-W. 7 18 1mo

FINE celery plants. Thomas Mair, Mountain avenue, near Leland avenue. 8 11 tf

FOR SALE—Profitable grocery business, with horse and wagons, counters, etc. 220 Somerset street. 8 12 5

BUSINESS OPPORTUNITY.

WANTED—Party able personally; or able to interest others, in a very profitable every day money making business, which has unlimited possibilities. Incorporated, and ready for business. Address Box 3, care Press. 8 17 3

REAL ESTATE WANTED.

AUCTION Sales produces quick and satisfactory results in disposing of lots and tracts when properly conducted. Consult or white King, auctioneer, Bowers Building 179-191 Market street, Newark, N. J. 8 16 3

3% on $500 checking accounts

The Business Man's Best Friend

Many a small business has grown into a big business by having a good banking connection.

The bank is of inestimable value to the business man and the advice of his banker frequently saves him from losses and puts him in the way of success.

This institution is in close touch with local business conditions and is in a position to extend every reasonable banking courtesy.

The Plainfield Trust Company

Capital and Surplus $600,000.00

ABRAMS

Special for this Week Only, Womens White Buck Sport Oxfords with Rubber Soles Values **$5.00**

AT

$2.89

M. ABRAMS
229-233 W. Front St.

Established 1868.

CHOICE PICTURES, DAINTY MIRRORS AND UNIQUE PICTURE FRAMES.

AT

Swain's

317 W. FRONT STREET, Plainfield, N. J.

Assortment larger than ever and prices very reasonable.

Artists' materials. Regilding, etc.

ORGANIZED 1864.

THE

FIRST NATIONAL BANK

OF PLAINFIELD

A COMMERCIAL BANK WITH SAVINGS and SAFE DEPOSIT DEPARTMENTS

FOUR PER CENT INTEREST PAID ON SAVINGS ACCOUNTS

PLAINFIELD WINDOW CLEANING COMPANY

H. MERSTRICH, Prop.

Stores, Offices, Private Residences, New Buildings Cleaned, Scrubbed and Oiled. Office, 121 Liberty St.; Tel. 1945.

FREE DELIVERY

ROTH & CO.

FRESH FISH

Butterfish, lb	10c
Fresh Haddock, lb . .	
Long Island Porgies, lb .	
Fresh Flounders, lb	12½c

Tile Fish Boston Mackerel Halibut
Weakfish Pink Salmon

Fresh Shrimp, lb 25c

Fish Cakes . . . . . 3 for 5c

Our Special Sale
Of Tea Kettles Is Now On

You can get a first class nickelplated, copper tea kettle, while they last, for **$1.00.** Your choice of three sizes if you come quick.

BURN THE LITTER and keep the town tidy. We have a perfectly good RUBBISH BURNER for **$1.00.** There should be one in every yard. Think it over.

KEEP THE TOWN HEALTHY by using covered garbage cans, screen doors and windows, fly swatters, insect destroyers.

LET US SERVE YOU.

A. M. GRIFFEN CO.

THE BEST OF EVERYTHING IN HARDWARE.
119-121-123 E. Front St., Plainfield.
Two Phones, 5—6.

Don't Argue With The Umpire!

If you make a hit with your car, it may be a child who has dropped off the rear of an ice wagon, or a woman crossing the street, your argument won't go. It's a case of a law suit or settle.

You are safe if you're insured with us.

Auto fire 75 cents.

REAL ESTATE LOANS RENTS **GEO. M. CLARKE CO.** Babcock Bldg. Telephone 208 Plainfield.
INSURANCE OF ALL KINDS.

THE NEW STATEN ISLAND DRY CLEANING and DYING COMPANY

Has Removed to

110 Watchung Avenue

Next to Marchant's

Fancy Dying a Specialty Telephone 1913

BETTER QUARTERS MEAN BETTER SERVICE
And We Have the Best in Plainfield.

"Stirring news" today—war news, local news, store news.

ORGANIZED 1875

Carefully Consider

the choice of a bank as your depositary. In selecting the City National Bank you have the satisfaction of knowing that your funds are safe, and that you will have a banking service of exceptional merit.
Checking accounts are invited.
3% Interest on Balances of $500.00 and above.
4% Interest on Savings Accounts of $10.00 and above.

CITY NATIONAL BANK

PLAINFIELD, N. J.

No exchange on out-of-town checks. Our checks collectible at par through the Federal Reserve Bank of New York and New York Clearing House.

Harvey R. Linbarger
REAL ESTATE
INSURANCE
197 NORTH AVENUE.
Telephone 953.

Our Store Is Closed To-day and Every Thursday During August

Be on hand tomorrow and Saturday for special attractions.

These are the two last days of our Annual "Let-Go" Sale, and if your size is here you'll get some of the best shoe bargains you ever had.

Van Arsdale's
127 E. Front St.

CORPORATION NOTICE

NOTICE TO CONTRACTORS.

The Common Council of the City of Plainfield, N. J., will receive sealed bids at the Council Chambers, 149 North Avenue, Plainfield, N. J., at a meeting of said Council to be held therein on Tuesday, September 5th, 1916, at 8:00 o'clock P. M., for the erection and construction of a City Hall Building on Watchung Avenue corner of East Sixth Street, in said City.

Plans and specifications and forms for proposals for such proposed building can be obtained by bidders on application to Messrs. Peck & Bottomley, Associate Architects, 597 Fifth Avenue, New York city by filing references for approval and depositing with said Architects certified check for $25.00, payable to the order of the Treasurer of the said City, which check will be held until the return of such plans and specifications. Also the plans and specifications may be examined at the office of the City Clerk, 149 North Avenue, Plainfield, N. J.

The work will be let in four (4) contracts: 1st—For General Construction; 2nd—For Plumbing, gas fitting and work kindred thereto; 3rd—For Steam heating; 4th—For Electrical work. Separate bids will be received for each of these contracts.

All bids must be on the forms furnished with the specifications and in compliance with the "instructions to bidders" accompanying the same, and accompanied by certified check on some solvent bank or trust company, payable to the order of the Treasurer of said City, to the amount of five per cent. of the bid submitted. Checks of unsuccessful bidders will be returned to such bidders. All bids must be in writing, enclosed in a sealed enveloped addressed to the "City Clerk, Plainfield, N. J.", and endorsed on the outside of said envelope "Bid for City Hall contract" and must state explicitly upon what portion of the work the bid is based.

All bids so received will be then and there publicly unsealed and opened and the contents publicly announced and recorded. No bids will be opened by the Council before the time designated not thereafter.

The Council reserves the right to reject any and all bids and waive any unessential formalities. Successful bidder will be required to furnish satisfactory bond of fifty per cent. of his contract.

Dated August 7, 1916.

(Signed) JOHN J. CARROLL,
City Clerk.

8-15-12

Suburban Transit Company

Leave Plainfield for South Plainfield—Week days—a6.30, a7.30, 9.00, 11.45, 1.00, 2.00, 4.00, 5.00, 6.10, b9.00, 10.30, 11.15. Sundays—9.00, 12.00, 2.00, 4.00, 5.00, 9.00.

Leave South Plainfield for Plainfield—Week days—a7.00, a7.45, 9.30, 12.05, 1.30, 2.30, b4.30, 4.20 except Saturday, 5.30, 7.30, 9.30, 10.50, b11.45. Sundays—9.30, 12.15, 2.30, 4.30, 5.30, 9.30.

Leave Plainfield for Watchung—7.00, 8.15, f10.00, b1.00, g3.00, 4.15, b6.20.

Leave Watchung for Plainfield—8.00, 8.50, f11.15, b2.20, g3.45, 5.25, g7.30.

Leave Plainfield for Warrenville—d6.45, 8.15, 6.20, f10.00, g3.00, g6.20.

Leave Warrenville for Plainfield—7.45, 11.00, g3.30, g7.15.

Leave Plainfield for Stirling—8.15, b1.00, 4.15.

Leave Stirling for Plainfield—8.40, b2.20, 5.15.

(a) Except holidays.
(b) Saturdays only.
(c) Except Saturdays.
(d) Daily except Sundays, holidays, Monday mornings, and mornings after holidays.
(e) Monday mornings and mornings after holidays.
(f) Sundays and holidays only.
(g) Saturdays, Sundays and holidays.

R. W. CAMPBELL, Mgr., 310 Park Av. 'Phone 130 Plainfield.

ADVERTISEMENTS
—FOR—
NEW YORK HERALD, WORLD, TIMES, SUN, JOURNAL TELEGRAM, AMERICAN, BROOKLYN EAGLE, GLOBE
—AND—
NEWARK EVENING NEWS
RECEIVED
AT REGULAR OFFICE RATES.

PLAINFIELD DAILY PRESS
No Telephone Orders.
Cash Must Accompany Copy.

A. H. ENANDER
SANITARY PLUMBING, GAS FITTING, STEAM AND HOT WATER HEATING.
Contractor for Sewer Connections
125 WATCHUNG AVENUE.

Hoagland's Express
W. H. CARKHUFF, Successor.
FURNITURE AND PIANO MOVING
OFFICE, 124 WEST SECOND ST.
Telephone 888.

SERVICE

TO THE WORKING MEN OF PLAINFIELD

Work is now plentiful; wages are better than they have been for years. Are you going to save a portion of your wages to provide for possible future necessity?

Why not open an account in our Special Department, where we pay 4% interest, or subscribe to our 4% Plan of Systematic Saving? Either will help you accumulate a "Safety Fund." Do it now.

THE STATE TRUST COMPANY
At the Sign of the Clock. 201 Park Avenue.

August Price Reduction

You can save many dollars on your FURNITURE purchases this month. FURNITURE that is good value at all times and only marked less than regular because it is an odd piece or a pattern the Manufacturers have discontinued. There's a large variety of these pieces for you to choose from.

$60.00 BUYS MAHOGANY DAVENPORT	ALL MAHOGANY FRAME WITH TAPESTRY COVERING FORMER PRICE WAS $78.00
$52.00 BUYS LEATHER CHAIR AND ROCKER	LEATHER OVERSTUFFED CHAIR AND ROCKER TO MATCH, LARGE SIZE. VERY COMFORTABLE. FORMER PRICE $62.50
$40.00 BUYS TAPESTRY DAVENPORT	COVERED ALL OVER WITH TAPESTRY OF GOOD QUALITY. A FULL SIZED DAVENPORT. FORMER PRICE $52.00
$120.00 BUYS OAK DINING SUIT	BUTLER OAK FINISH BUFFET, CHINA CLOSET, ONE ARMCHAIR, FIVE SIDECHAIRS FORMER PRICE $146.50

We are always showing a complete line of good quality FURNITURE and no matter how much or how little you care to spend we can give you good value. There's no place in the home for which we cannot offer you a choice of good dependable FURNITURE and always at a fair price

POWLISON & JONES

149-151 E. Front St. Plainfield, N. J.
CLOSE SATURDAYS AT 12:30.

FREE
CONEY ISLAND

Our twenty-eight page booklet, "Coney Island: Past, Present and Future" also the Picturesque Souvenir edited by the Board of Trade. These books give you full details of the World's Greatest and Most Popular Seaside Resort.

Countless millions annually seek Coney's pleasures.
On its broad, sandy beaches is built a veritable Fairyland.
Nowhere can one find its equal—this Dream City by the Sea.
Every World Attraction is found in its Pleasure Palaces.
You can share in its millions of profits. Send for booklets.

Increased daily patronage of thousands, forces us to expand.
Seven years has the present Whitney been a money-maker.
Local increase of population compel us to erect
Atremendous hotel, convention hall, bath house structures, etc.
Now is your opportunity to become interested. Send for details.
Don't delay. Send today. Our booklets are Free for the asking

THE WHITNEY-BY-THE-SEA, Inc.
CONEY ISLAND, NEW YORK

TAKE PRECAUTIONS
especially at this time of the year.
BED-BUGS ANTS VERMIN
and all other disease carrying insects exterminated scientifically at small cost.
FUMIGATION BY NEW PROCESS
C. & C. EXTERMINATING CO.,
P. O. Box 647, Plainfield, N. J.
'Phone 221

REAL ESTATE
INSURANCE
MANNING & CURTIS
106 DEPOT PARK

L. MORALLER & SONS
WATCHMAKERS AND JEWELERS

WATCHES
CLOCKS and
JEWELRY
Fine Watch and Clock Repairing a Specialty.
217 Park Ave. Phone 1783.

IRON WITH COMFORT DURING THE AUGUST WEATHER

MESCO ELECTRIC HOUSEHOLD IRONS

A necessary and practical household utensil.
Its use means the saving of time, patience and money.
Always ready when wanted. No odor and no unnecessary heat. Safe and sure. Can be used in boudoir, as well as in laundry or kitchen.
Absolutely Guaranteed. Selling at the Special Price of $3.00.

A Big Breeze for Little Money

We have a few Polar Cub Electric Fans which sell for $5.00. We are closing these out at a special price of $3.50. Give them a trial, they are well worth the money.

Store closes 12:30 Saturdays.

H.E. Gayle Hardware Co.

General Hardware and House Furnishings.
Tel. No. 398. Front St. and Park Ave.

If it's advertised today it is likely that it is of timely interest to you today.

SATURDAY HALF-HOLIDAY.
Beginning April 29 and until further notice, the Daily Press will be issued at 1 p. m. on Saturdays.

PLAINFIELD DAILY PRESS

THE WEATHER
Generally fair tonight and Friday; winds becoming variable.
Highest yesterday, 80; lowest this morning, 60.

Established May 10, 1887. TWELVE PAGES PLAINFIELD, NEW JERSEY, FRIDAY, AUGUST 18, 1916. TWELVE PAGES Two Cents a Copy, $5 a Year

SHE CAME, TOOK, AND DISAPPEARED

Now the Police and Paterson Man Are Wondering What Became of Her.

TAKEN BY STRANGERS

Child Left to Board With Mrs. Geo. Heckeroth, of 1235 Arlington Avenue, "Gobbled Up" By Strange Woman Who Claimed to Be Mother

Mystery srouds the strange disappearance of 6-year-old Helen Schweickhardt from the front yard of Mrs. George Heckeroth's home at 1235 Arlington avenue, yesterday afternoon, where the child had been boarding for some time past. According to the boarding mistress the infant was left in her charge by William Schweickhardt, of 103 McBride avenue, Paterson, and when she reported to the police that the girl had been kidnapped by two women and a man she was advised to communicate with the Paterson man. This she did and he arrived here last evening, spending his time making personal inquiry into the case and this morning soliciting the attention of City Judge William G. De Meza.

He was instructed by the court to prepare his complaint in the proper way against the parties he accused, but the data he collected was not of sufficient strength to warrant accusation and he deferred action. He added however that he would swear out a complaint Monday morning. Until that time the police will have no connection with the case, there being no ground on which they can work to stir up a kidnapping charge of any other similar case against the individuals who are rumored to be connected with the affair.

Mrs. Heckeroth informed the police that the child had been playing about the yard as usual when an automobile belonging to a Scotch Plains man drove up in front with two women in it. Acoording to the boarding house keeper they took little Helen into the machine and disappeared, she having been later acquainted with the details by neighbors who claimed to have witnessed the incident.

Captain John J. Flynn received Mrs. Heckeroth's 'phone call at police headquarters and when he went off duty at night he turned the matter over to Sergeant Charles Flynn, who conducted an investigation which brought out the fact that two Plainfield women and a Scotch Plains man had been instrumental in aiding a strange woman, who claimed to have been the mother of the infant, to get it away from the Arlington avenue address.

The woman of mystery in the case came to Plainfield yesterday afternoon, being acquainted with a German friend here. She told a story of having given birth to an illegitimate child in New York city six years ago, this child being the one involved in yesterday's case, she alleges. She also declared that Scheickhardt was the father of the infant, but that he took the girl and disappeared from New York. The woman immediately set out in search of him and her hunt for the child carried her to Germany, from where she recently returned, tracing the man to Paterson and the child to Plainfield.

Just how the 6-year-old child was taken from Plainfield without a Board of Health permit or whether or not she is still in this city is another phase of the case that puzzles the authorities. It was said this morning that the woman appeared at the North Avenue depot with the little girl last evening, but was prohibited from boarding a train because she carried no health permit. It is also claimed that the automobile was later employed to smuggle the girl away from this city and to New York.

Considerably more interest has been taken by the Paterson authorities in the case than was evidenced here, where the incident actually happened.

TICKETS HERE FOR ANNUAL COUNTY REPUBLICAN OUTING

Tickets for the annual outing of the Union County Republican Committee have been received in this city, and many Plainfielders are making arrangements to attend. The outing will be at Wardell's Port-au-Peck Hotel, Pleasure Bay. The train schedule follows: Plainfield, 8:33; Fanwood, 8:38; Westfield, 8:43; Garwood, 8:45; Cranford, 8:49; Roselle, 8:54; Elizabeth, 9:02.

BOARD OF HEALTH ORDER

Parents are hereby warned not to take sick children on the public street for any purpose whatever.

If a child is sick, call a physician. The Health Department has learned that a child from out of town was brought to Plainfield on the trolley car, the child at the time showing the beginning symptoms of infantile paralysis.

KEEP [illegible] HOME.

N. Y. HAS HOPES OF AVERTING STRIKE

Employes Will Arbitrate Everything But Dismissal of Men.

New York, August 18.—New York is again facing a wholesale traffic tie-up with prospects of a second and more wide-spread car strike unless the deadlock between union leaders and the railroad officials is broken before nightfall.

The union leaders are confident of repeating their victory of ten days ago. They gathered today for the conference with the directors of the New York Railways Company, confident that the magnates would be forced to reinstate the ousted men and again sign peace terms.

"The outlook is very encouraging," said William B. Fitzgerald, the labor organizer who is at the head of the new demands. "I am satisfied that we are going to get a square deal. I believe the directors of the company will see they have been in the wrong in allowing our agreement to be violated.

From the camp of the company officials came the statement that they stood ready to arbitrate everything in dispute; the labor folk declared that they would arbitrate everything excepting the reinstatement of the discharged employes. This item, they asserted, was covered by the agreement of August 6.

It is over this element that the present crisis hangs. Today the employes will ask the directors to rescind their order dropping these men. No intimation is given as to the probable reply.

HERE'S A "FLIVVER" THAT RUNS ALONE

Westfield Man's New Car Doesn't Even Need a Chauffeur.

A tale just comes from Westfield of the pranks of an auto that does not even have to have a driver to keep out of trouble. It seems that one of the town's enterprising citizens has just purchased a "flivver" and, of course, was anxious to see how the thing would act on the road, so he got some of his friends together and started out for a spin. They had not gone far when the auto refused to go, owing to the stiffness of the machinery.

After getting out and apparently not finding anything wrong, the owner suggested pushing it home. Now here is where the fun started. The high speed had been left in and the switch on, and the engine was ready to start as soon as it turned over. As soon as they got the car started the spark "took" and away went the car without a driver, straight down the street for several blocks and up over the curb into the lawn of the property at the head of the street, where it came to a stop on a terrace, missing all obstacles and none the worse for its prank.

The owner is quite sure that next time he wants to start the engine he will be sure that the clutch is out, for it is a little too risky to let even a "flivver" run wild.

COLGATE HEADQUARTERS OPENED IN ELIZABETH

Union county headquarters for Senator Austen Colgate, candidate for the Republican nomination for Governor of New Jersey, have been opened in the Hirsh building, 207 Broad street, Elizabeth. Charles N. Codding, of Westfield, former chairman of the Union County Republican Committee, who is directing the campaign, is arranging a county-wide tour for Colonel Colgate, during which the voters from all sections will be given an opportunity to meet him.

The county headquarters are in personal charge of Arthur E. Warner, and present an active appearance. Visitors from all parts of the county are calling daily and Colgate buttons have been distributed widely. Twenty petitions are being circulated and generally signed.

The first Hughes lithograph to be shown in Union county was placed in the window of the Colgate headquarters yesterday, and showed conspicuously from Broad street.

ENGAGEMENT ANNOUNCED.

Mrs. Mary Bray, og 616 Plainfield avenue, announced today the engagement of her daughter, Anna L., to Michael Griffin, of 217 Lee place. The wedding will take place some time in the near future.

Lake Hopatcong $1 Excursion

Every Sunday and holiday until September 10, incl., via New Jersey Central, leaves Plainfield 9.10, Dunellen 9.15, Bound Brook 9.24, Somerville 9.32 a. m.—Adv. 8 16-18 ***

—Clean-up sale of broken lines of summer shoes today and tomorrow at Van Arsdale's.—Adv. ***

—Press want ads. work wonders.

TROOPERS' BOXES ARRIVE IN CAMP

Plainfielders' Contributions to Guardsmen Welcomed By Receivers at Douglas.

PLIGHT OF ONE YOUTH

Gave Wrong Age and Was Discharged Without Clothing or Funds For Transportation — Some Bright Spots In Camp Life On the Border.

(By Telegraph to the Press.)

Douglas, Ariz., Aug. 14.—Many of the unit commanders are kept pleasantly at work these days opening and distributing the contents of huge bundles sent to them for their men by the folks back home. Captain Albert Borden, of the Plainfield troop, is a particularly busy man along these lines. He has recently received a large shipment of supplies from the Prince of Wales Relief Committee, a supply of knitted goods from Miss Dunkinson, a big case of Colgate's luxuries for men from DeWitt C. Ivins, two new vitaphones from the Vitaphone Company, of Plainfield, a substantial check from Mrs. Charles J. Fisk, a supply of books from Frank Sill and Allen Cowperthwait, and Mrs. Fielder's welcome contributions.

Interference with the War Department in its handling of dependency discharges is probably responsible for the fact that 17-year-old Frank Adams, a former private in the First New Jersey Infantry, is here without money upon which to live or with which to return to his home. His discharge yesterday, which was made unconditionally because he had falsified his age, opens a new phase to the discharge problem and is believed to be a drastic step toward an attempt to do away with meddling in the situation by outsiders. What is to become of Adams is not known.

Several days ago his mother made application for his discharge, stating that he was her support. The papers were made out properly and forwarded to the Southern Department for action along with a big batch from the First Regiment. None of them have been acted upon very quickly, due no doubt to the fact that General Funston's headquarters at Fort Sam Houston has been deluged with applications from the various State organizations encamped along the border.

When speedy action was not forthcoming the matter was taken up by John Madden, of the city law department of Newark, who did not satisfy himself with merely applying for the discharge on the grounds of dependency but enclosed a copy of Adams' birth certificate showing that he had falsified his age at the time he enlisted. The army regulations provide that any man who falsifies his age on entering the service must be discharged without rations, pay or transportation.

Adams was accordingly turned out of the Guard without ceremony yesterday. He is still in Douglas and is likely to be until some one somewhere provides the money necessary for his return home. He must turn over all his clothing and equipment before he leaves here also.

Further orders looking toward the perfection of camp sanitation and the health of the Jerseymen have been issued by Brigadier General Edwin W. Hine. Details are ordered to the wind rolls to burn the manure and one man is directed to remain there until the incineration is completed. The accumulation of water in puddles around the camp faucets is ordered stopped and the unit commanders are directed to station a guard at each faucet to see that the water is not wasted and does not run over to form puddles.

Washing clothes near the company kitchens is prohibited. The men are directed to take their pails or tubs to the extreme far end of the camp street and ordered to throw the water out over a large area in order to give it an opportunity to evaporate readily.

In the past the men have done most of their laundry work in and near the company kitchens. It has been a common practice to borrow the huge kitchen pots for use as washtubs. Utensils in which the food of the men has been cooked have been used for washing out underwear and other clothing. This must stop, as the health officers cannot reconcile such practices with good health and clean eating.

Fearing that the blankets worn by the horses may carry injurious germs, the men have been forbidden taking any of them into their tents in the future.

In order to keep a close watch over the camp sanitation General Edwin W. Hine has directed the camp sanitation officer, Captain Frank Y. Neer, to give him a daily report on the situation.

Major Jean F. Wolfs, chief medical officer in the First Regiment, has hit on a new scheme for safeguarding the health of his men. Major Wolfs has issued an order compelling all enlisted men in his regiment to visit the barber and get their hair cut down shorter. Many of the men have permitted their hair to grow long since they have been here. Working on the theory that long hair provides a fine rendezvous for microbes and germs, the major ordered

(Continued on Page 4.)

"FIT AND TRIM," DECLARE GUARDS

Four Who Returned Home Last Night Say All Troopers Are Well.

ARE NOW AT SEA GIRT

Goodenough, Williams, Houghton and Anderson Report Here By Mistake—Will Leave For Fort Du Pont Tomorrow.

Declaring that they never felt more "physically fit" in their lives, three members of Troop D, First New Jersey Squadron, arrived in Plainfield last night and left this morning for Sea Girt to be mustered out of the Federal service under the "dependent family" ruling of the War Department. They are Bugler Lewis A. Williams, Jr., and Privates Houghton and Goodenough. Private Douglas Anderson, who came from Douglas, Ariz., with the other three men, went to Spring Lake last night with Mrs. Anderson, and the four visited Colonel Henry A. Styer, the United States officer in charge there, shortly before noon today. At Sea Girt they learned that the Department of the South had made a mistake and should have sent them to Fort Dupont, near Wilmington, Del. They will all go there tomorrow morning. They will report to Colonel Styer at Sea Girt at 4 o'clock this afternoon for their final instructions before going on to the mustering out station.

All four men looked the picture of health. In a talk with a Press reporter at Sea Girt, Williams declared that he felt fine, and that they had left the rest of the men in the troop in the best of physical condition and getting settled for a stay which may last until Christmas or later. The men are getting acclimated and many who formerly tried to get off to come home are now better satisfied with conditions as little comforts are added to the camp, and are determined to make the best of things and see the tour of duty through. The food is good and there is plenty of it.

QUIMBY QUITS POST; BROWN PROMOTED

Gets Majorship Left Vacant By Resignation of Bryant.

(By Telegraph to the Press.)

Douglas, Ariz., Aug. 18.—Captain William O'Gorman Quinby, of the New Jersey Medical Corps, stationed here, tendered his resignation to the War Department last night and the same will take effect September 1. Captain Quinby received his commission December 11, 1911, and both at Sea Girt, during mobilization and here, he has been considered a valuable medical adviser.

Officers of the First Squadron, New Jersey Cavalry, elected First Lieutenant Robert B. Brown, of Troop C, cavalry, to the majorship left vacant by the resignation of Major William A. Bryant, who left here today. The cavalry officers, including Captain Albert G. Borden, of Plainfield, tendered a farewell dinner at the Douglas Country Club last night.

HORACE L. PHILLIPS A WITNESS TO POTTS WILL

Leaving the bulk of her estate to her daughters and a grandson, the will of Mrs. Helen B. Potts, of Llewellyn Park, West Orange, who died July 27, was admitted to probate last week. Mrs. Potts formerly resided on the place now owned by A. L. Canfield, in Somerville.

Besides the residuary estate, left in equal shares to her daughters, Mrs. Theaodore Burr Baker and Mrs. Helen H. P. Wynkoop, and to her grandson, Donald L. Greenleaf, Mrs Potts gives Mrs. Wynkoop diamond jewelry and silverware, and a portrait of her grandfather painted by Thomas Hicks. She gives Mrs. Baker silverware, wearing apparel and books, in which Mrs. Wynkoop also shares, and the grandson receives silverware. His inheritance, one-third of the residuary estate, is to be paid him when he becomes thirty years of age.

The will was executed June 21, 1911, and the residuary legatees are made executors. Horace G. Phillips, of Plainfield, Charles P. Schultz, of Tuckahoe and Alfred L. Manierre, of New York, were witnesses to the testament.

POLICEMEN ON VACATIONS.

Thomas O'Gorman, driver for the city police, returned today after spending part of his vacation in Connecticut. Sergeant Charles Flynn has returned to his duties after enjoying a two weeks' vacation.

—Automobile liability insurance. Place it now with Frederick A. Martin Co., 171 North avenue.—Adv. ***

—Going to build? See Saturday's Press.

TESTER KILLED IN AUTO CRASH

Big Simplex Car Badly Damaged In Collision With Overland Machine.

DRIVER IS BADLY HURT

Fatal Accident Happened Shortly Before Noon In North Plainfield Township—Driver of Lighter Machine Uninjured.

One man was killed, another badly injured and a big Simplex testing car and an Overland touring car were badly damaged in a collision between the two machines on Washington avenue at the intersection of Greenbrook road, North Plainfield township, shortly before noon. Ernest Jones, of 21 Codwise avenue, Ned Brunswick, met instant death as he rode on the Simplex car alongside of the driver, Walter Jones, aged 25, also of New Brunswick, who was badly cut about the head and shoulders, and Charles E. Wakefield, of 104 Manning avenue, owner and driver of the Overland machine, escaped almost miraculously with a severe shaking up. Reynolds was arrested by the township police officials on a technical count of fast and reckless driving pending the outcome of an investigation now in progress.

According to the story related to the police by early arrivals at the scene of the fatality, the Simplex machine was proceeding south on Washington avenue, having gotten up considerable speed on the incline from Washington Rock, when the Overland hove suddenly into view going west on Greenbrook road. Neither machine was traveling at a snail's pace, it is alleged, and when the two came together at right angles the impact was terrific, the noise of the smash resounding for blocks around.

Queer as it may seem, the heavy tester, with over a ton of cement piled on behind, fared the worst. Jones was hurled headlong to the ground and Reynolds' life was probably saved by his hold on the steering gear. The Overland was damaged, but not to the extent that the Simplex suffered. The body of Jones was removed to Runyon's morgue at Dunellen, where it was claimed at noon by his widow and two children, who arrived from New Brunswick in one of the Simplex company's automobiles. He was formerly employed as a chauffeur by the late Prosecutor Bodine, of Middlesex county, and both he and Reynolds were recognized as expert testers. Reynolds was in an accident of a somewhat similar nature at Somerville about a year ago and at that time he was so badly injured that his life was despaired of for months. He only recently recovered fully and returned to work.

Coincident with the death of Jones is the fact that John Lynch, who lives directly across the street from him in Codwise avenue, New Brunswick, was brought home dead two hours earlier than the local accident this morning. Lynch's body was found at the bottom of an elevator shaft in the James Brothers' factory at New Brunswick, where he was employed as night watchman. The police of that place are conducting an investigation this afternoon to determine whether he fell down the shaft accidentally or whether he was the victim of foul play.

LITTLE BOYS CAUGHT ROBBING GROCERY STORE

Joseph Leecha, 7-year-old youth of Second street, and Thomas Mamonski, a 5-year-old boy of Liberty street, were brought into city court this morning for breaking into the Arnold butcher store on Liberty street, last night. Holding that the Leecha boy's mother was to blame for allowing her son to be about at 11 o'clock, the time at which the youngsters were caught, Judge De Meza fined her $5, and because the Mamonski boy has no one to care for him, the Judge turned him over to the Charity Organization.

The two lads were heard last night by a resident of that section just as they were getting out of one of the store windows. Patrolman Dunlap caught the two youths hiding in the bushes.

NO PARALYSIS CASES; EPIDEMIC IS PASSING

No new paralysis cases were reported from Plainfield or any of the suburban sections last night or this morning, and officials believe that the epidemic is waning. The cool weather of last week is just now showing its effect, say those who have made a study of the disease, and unless more extremely warm days come, there will be only a few scattered cases. All of the cases in Plainfield, North Plainfield, Dunellen, Watchung, Scotch Plains and Fanwood are reported as doing well, and no violations of the quarantine law have been reported to health authorities in any of the municipalities.

C. D. Wardlaw is enrolled in the Columbia Summer School.

RAILROAD HEADS TO SEE WILSON TODAY

Conference On Strike Will Be Held Sometime This Afternoon.

Washington, August 15.—No hour has been set by the White House for the conference with railroad presidents today, but it will be held some time this afternoon, and at this parley it will be decided whether or not all passenger and freight trains in the United States are to be tied up by a general strike of trainmen.

There are thirty-one railway presidents in Washington today. Most of them resent the action of President Wilson in calling them here, and they are still inclined to leave the strike controversy entirely in the hands of their managers. The managers have refused an eight-hour day plan for the trainmen, and on this issue depends the strike. Unless President Wilson can persuade or force the railroads to recognize the eight-hour day, they will quit work.

When he confers with the presidents, Mr. Wilson will have in his hands the reply of the brotherhood leaders to his proposal for a settlement, and it is believed that this will put the entire matter squarely up to the corporations.

The engagement to see the railroad men was at 11:30 this morning, but when it was brought to the attention of President Wilson that some of the Western officials could not reach Washington by that time, he agreed to postpone the conference until some time this afternoon.

President Wilson was considering going over the heads even of the railway presidents, it was intimated, if they should refuse the concessions be suggested, and appeal direct to the financiers who control the railroads.

PLAINFIELDERS WILL GET MONEY BEQUEST

Will of Mary A. Harriot Names Three Local Beneficiaries.

New York, August 18.—That Mary A. Harriot left a net estate of $317,158.70 when she died on October 26, 1914, leaving will and about twelve codicils in which she directed her estate to be distributed to relatives, friends, charitable, religious and educational institutions. $192,104.00, which she devised to thirty-two of the institutions, is shown today by an appraisal of her estate.

Edward R. Finch, of No. 21 East Eighty-fourth street, New York city, and Edward L. Finch, of No. 1006 Park avenue, Plainfield, are the executors, and receive commissions of $3,512.09 each.

To Edward R. is devised $5,000, and to Edward L., $15,000, with a remainer in $10,000.

To Susan R. Reed, of Plainfield, is devised $1,000 in cash, a cluster diamond pair of earrings, and china painted by her sister, Margaret Harriot.

62 NEW CASES REPORTED IN STATE OF NEW JERSEY

Trenton, N. J., Aug. 18.—Sixty-two new cases of infantile paralysis were reported to the State Health Board today, making the total in the State of 1,869. Eighty-seven municipalities out of 500 are affected.

FUNERAL OF MRS. ANDERSON.

The funeral of Mrs. Marie Anderson, of Westfield, whose death occurred Wednesday, was held this afternoon at 2:30 in the chapel of J. J. and C. A. Higgins, of West Fourth street. The Rev. Mr. Hamilton, of Westfield, officiated during the service, which was attended by many relatives and friends. The interment was in Evergreen cemetery.

EMERGENCY!

By order of the Board of Health, which will be effective until further notice, all hotel keepers, landlords, tenants and householders generally, are hereby requested to report daily to the Board of Health, between the hours of 8 a. m. and 5 p. m., the arrival of all persons from out of town, INCLUDING PLAINFIELD PEOPLE WHO HAVE BEEN ABSENT FROM THE CITY (DAILY COMMUTERS EXCEPTED). Such report should state the name and residence of the person making the report; and also the names and ages of the parties from out of town and the locality from which they came. The report may be made personally at the Board of Health office (No. 104 East Front street), or by telephone (No. 646). The purpose is to place full information at the command of the Board of Health for such inquiry and investigation as it may deem necessary.

N. J. R. CHANDLER,
Health Officer.

DRIVE GERMANS OUT OF FLEURY

French Recapture Village Taken By Crown Prince Recently.

SOMME ATTACKS FAIL

Germans Not Only Repulsed But Lose Prisoners—Russians Halted In Great Drive, Says Berlin Statement.

German Wheat Scandal.

Amsterdam, August 18.—Many arrests have been made as a result of a wheat scandal in Germany, including the president of the Imperial War Wheat Office.

1,200 Belgians Exiled.

Paris, Aug. 18.—Twelve hundred exiled Belgians, inhabitants of Charleville, have passed through Aix la Chapelle en route to Germany, according to word reaching here today. The cause of their exile is not stated.

Russians Are Halted.

Berlin, Aug. 18.—The Austro-German resistance in Eastern Galicia, according to official announcements, has tightened to such an extent that, although the Russians are continuing their savage onslaughts, they are unable to make any headway.

The official statement issued last night by the German War Office said:

"Fierce Russian attacks continued into the night against Batkow and Harbuzow, west of Zalocze (on the Sereth, twenty-two miles southeast of Brody). They were repulsed completely.

"On the front of Archduke Charles Francis the enemy yesterday made fruitless efforts north of the Dniester near Tustobaby and Konczani. We took 154 prisoners.

"In the Carpathians, Starawipczyna Height, north of Capul, has been captured."

Washington, August 18.—Without a record vote the House this afternoon adopted the final conference report on the naval report appropriation bill, carrying approximately $312,000,000, and authorizing construction of sixteen capital ships, within three years. Of this number four battleships and four battle cruisers are to be contracted for immediately. The Senate adopted the conference report yesterday. It now goes to the President for his signature.

Admit British Victory.

Berlin, August 18.—Official admission was made in a statement issued by the War Office today the Germans have been pushed back by the British, southwest of Martinpuich on the Somme front, but other attacks by British troops north of Pozieres were repulsed.

London, August 18.—Great Britain's intention to retain her old shipping is indicated by a bill now before the House of Commons, which has the support of the government, particularly the war party. The bill provides that ships, whether or not of British registry, must not be controlled through the majority of stock ownership or board membership by foreign interests. It is further stipulated that foreigners will not be permitted to exercise any interest in British ships during the war or for three years thereafter.

Paris, Aug. 18.—Heavy attacks by the French last night on the Verdun front drove the Germans out of Fleury village, east of the Meuse, according to a statement issued by the war office today. Fleury was but recently taken by the army of the Crown Prince.

The Germans still retain a few ruins outside and east of the village near the Chapitre forest. The French also advanced west of the town, between Thiaumont and Fleury, taking fifty prisoners.

The French blow was struck on the 178th day of the great battle for the fortress city. It was preceded by a terrific bombardment and a heavy curtain fire that prevented the Germans from bringing up reserves. Clinging desperately to the northeastern houses of the town, the Germans vainly attempted to stem the French advance with machine guns. Violent combats occurred in the streets of the ruined village before the Germans withdrew.

On the Somme front the Germans last night made their first attempt to recapture positions taken by the French in Wednesday's advance around Maurepas. At the same time the Germans were delivering heavy attacks against the British around Pozieres, fighting broke out along the French front southeast of Maurepas, where violent artillery fighting continued throughout yesterday.

The French not only repulsed the German attacks but made some prisoners.

COL. MARTIN MADE A PERFECT SCORE ON RANGE

Lieutenant Colonel William B. Martin, of the Second Regiment, N. G. N. J., made a perfect score at the opening of the new rifle range of the National Defense Organization in the basement of the Summit garage on Union place, Summit. Capt. Charles Sylvester also scored ten consecutive bullseyes.

Store Opens 8:30 A. M., Closes 6 P. M. Daily Except Saturday

Saturday Specials at Force's

On Saturday We Offer Numerous Specials Throughout the Store, of Which a Few are Mentioned Below---

We have just received a large shipment of Emerson's Seven-Inch Double Faced Records which are specially priced at **25c**

We also carry the smaller record at 10c

One lot of Val. Laces, Edgings and Insertions, values to 15c per yd., Saturday, yard .. **2c**

Men's Balbriggan Underwear, value 50c, Saturday at. **39c**

Men's Negligee Shirts, with French cuffs, all the latest patterns, value $1 and $1.25, Saturday **79c**

Men's Colored Bordered Handkerchiefs, value 15c, Saturday **10c**

Men's Oxfords, black and tan, values to $6, Saturday. **2.98**

Plain and Fancy Ribbons, values to 39c, Saturday ... **19c**

All Summer Millinery will be sold at a big sacrifice.

Smart Fall Millinery in Felts and Velvets at reasonable prices.

Lawn Mowers.

Ball bearing, with high wheels.

4 Blades, 14-in. value $6.25, Saturday **4.98**

4 Blades, 16 inch, value $6.50, Saturday **5.49**

16-Button Silk Gloves, black and white, value 75c, Saturday **50c**

Silk and Satin Fancy Bordered Parasols, values to $2.98, Saturday **1.49**

GRASS RUGS.

9x12 and 8x10 Grass Rugs, in plain colors, also with printed borders, values to $8.50, will be sold Saturday for **5.00**

Run-Easy Lawn Mowers, 3 blades, 14-inch, value $3.75, Saturday **2.98**

Remnants On Centre Aisle Tables

A. E. FORCE & CO.

"The White Store"

Remnants On Centre Aisle Tables

GET THE HABIT—GO TO FORCE'S

GET THE HABIT—GO TO FORCE'S

Store Opens 8:30 A. M., Closes 6 P. M. Daily Except Saturday

COL. COLGATE WILL COME HERE SOON

Has Arranged to Speak to Plainfield Voters On Campaign Issues.

Arrangements are being made for Col. Austen Colgate, candidate for the Republican nomination for Governor, to meet the voters of Plainfield. It is probable that a meeting will be held at the Republican headquarters, this city, at a date to be announced in the near future.

It is believed by Colonel Colgate's friends that he will carry this city. Several of the civic organizations, although not openly taking sides in the matter, have manifested a deep interest in his campaign on account of the intimate relations which he has maintained with the objects for which they are aiming. It was through the efforts of Colonel Colgate that the playground idea was fostered in its earliest days, and in his own city, East Orange, he gave liberally of his funds to secure the establishment and maintenance of these. Colonel Colgate is also deeply interested in the Y. M. C. A. movement and recently purchased 160 acres in Sussex county for a Y. M. C. A. camp.

A number of Colonel Colgate's classmates at Yale have interested themselves in his campaign and will assist him in every way. Charles N. Codding, of Westfield, is managing his fight in Union county. Another classmate is Frederick W. Wallace, of this city, who is superintendent of the Waclark Wire Works, Elizabeth.

PARALYSIS IS NOT CONTAGIOUS DISEASE

Drugless Physician Makes Strange Statement to Convention.

Philadelphia, August 17.—"Infantile paralysis is not contagious or infectious, and the prevailing scare is no epidemic, as 85 per cent. of the cases reported are only the ordinary summer complaints of infants."

This statement was made by Dr. W. Wallace Fritz, president of the National Association of Drugless Physicians, in the course of his address on infantile paralysis, at a meeting held last night at the Hotel Adelphia.

"The disease is not due to any bacteria," he said. "Instead it is due to toxic poisoning, climatic changes, poor dietetics or unhygienic surroundings.

"There is no epidemic at present, as we have had only one-third of the number of deaths in Philadelphia that we had in 1910. In the year 1911 we had 63 deaths and in 1912 there were 45 deaths.

"At present all summer complaints are being specified as infantile paralysis. We hear of no deaths from cholera infantum, convulsions, marasmus or other diseases of children."

HUGHES TO MAKE FIVE SPEECHES IN MAINE

Charles E. Hughes will make five speeches in Maine before the State election there on Monday, September 11, it was announced yesterday. He will deliver his first speech Thursday afternoon, September 7. He will speak in Portland on Thursday evening, in Lewiston on Friday morning, Westerville on Friday afternoon and Bangor Friday evening.

WANT PHARMACISTS TO BE COLLEGE GRADUATES

Newark, Aug. 18.—New Jersey's Board of Pharmacy, of which David Strauss, of Newark, is president, will recommend to the next Legislature, the passage of a prerequisite law providing that after July 1, 1917, no person shall be permitted to take an examination for a pharmacist's license unless he shall have been graduated from an approved college of pharmacy. Such action was advised by the New Jersey Pharmaceutical Association at its recent convention. The proposition was heartily supported by State President C. J. McCloskey, of Jersey City, and members from all parts of the State.

I. C. S. "FRAT" MAY TAKE STUMP FOR PREPAREDNESS

The executive committee of Abraham Lincoln Chapter, No. 122, I. C. S. Fraternity of the World, met last night in the "frat" rooms in the Frost building. In the absence of Chairman Arthur L. Grisley, who is spending his vacation in Connecticut, President Harry W. Swivel presided.

Much important business was transacted and the feature of holding public meetings, the members speaking from an automobile on industrial preparedness, was discussed with much enthusiasm.

Through the courtesy of Manager Willard, of Mathushek & Sons Piano Co., of West Front street, a Victrola has been installed and a concert was enjoyed after the meeting. The Victrola will be in use for the duration of the I. C. S. Industrial Exhibit, now on display in the meeting rooms. The public is cordially invited to come and view the results of Plainfield students and gradautes in such vocations as advertising, mechanical drawing, architectural, commercial, electrical engineering, salesmanship, poultry, sign painting, bookkeeping, etc.

On next Thursday night the "frat" will listen to a lecture by Mr. Keene, of Park avenue, on "Physical Efficiency."

Saturday Special

Ladies' 25c White Hose, special 19c

ROSENBAUM'S BAZAAR

Special for Saturday

Ladies' $1.98 White Skirts, special $1

Selected Seasonable Goods Priced for Quick Clearance

LADIES' NOVELTY SWEATERS

In silk wool or jersey, advanced fall styles, from **3.98 UP TO 7.50**

EXTRA SIZE LADIES' WASH SKIRTS

From 30 to 36 waist, reg. $2.50 value, clearance **1.50**

LADIES' CREPE LONG KIMONAS

Assortment of most desirable styles, sizes 36 to 50, special **98c 1.49 1.98**

BUNGALOW APRONS

New assortment of styles, all sizes, some with elastic or button front, special **59c AND 69c**

LADIES' HOUSE DRESSES

From 36 to 55, plain chambrays or gingham stripes, special value **98c 1.25 1.49**

NEWEST NOVELTY MIDDIE WAISTS

Plain white or fancy stripes, short or long sleeves, special **1.00 1.25 1.49**

ADVANCED FALL STYLES OF LADIES' SKIRTS

At Low Prices— **1.98 2.98 3.98**

Materials are poplin, serge and brilliantine, all practical colors.

BOYS' KHAKI PANTS

Sizes 6 to 17 at— **59c**

Most desirable for early school wear. Buy two or three pair at this special price for they will be sold for 75c a few weeks later.

MEN'S SPORT SHIRTS REDUCED

$1.25 value 98c
98c value 79c
75c value 59c
From 14 to 17.

LADIES' $1 LACE TRIMMED SKIRTS SPECIAL

75c

Special lot of Lace Trimmed Skirts, to close out at **50c**

LADIES' FELT HATS

Newest fall styles, best selection at lowest price in town **1.25 1.49 1.98**

ADVANCED STYLES IN VOILE WAISTS

At lowest price in town **98c AND 1.98**

Dainty patterns, in new assortment.

ROMPERS AND CREEPERS

Excellent assortment of all white or striped ginghams, various styles, values to 75c, special **50c**

MERCHANDISE REDEMPTIONS!

Take your filled books of Travelstamps to your regular Travelstamp dealer, and he will redeem same for $2.50 in merchandise of your own selection.

TRAVELSTAMPS

Travelstamps are by far the most valuable trade tokens (trading stamps and coupons) it is today possible for the retail merchant to give you. Redemptions are protected by our unique trust deposit fund.

THE FOLLOWING STORES GIVE TRAVELSTAMPS:

ASTOR THEATRE 235 West Front St.
RANDOLPH'S PHARMACY Prescription Druggist, 143 W. Front St.
JOHN DOUGHTY Sporting Goods, 142 North Ave.
CARL SILBERT Jeweler, 255 W. Front St.
FRANK LINKE Wines and Liquors, 227 W. Front St.
J. MATTHEWS Ladies 'Tailor, 62 Somerset St.
PARK AVE. MEAT MARKET M. R. GILES Meats and Vegetables, 104 W. Second St.
L. B. VAN CAMP Furniture, 101 E. Front St.
NEUMANN BROS. CO. Grocers, Watchung Ave. and Fifth St.
GERTRUDE ENANDER Millinery and Hosiery, 123 Watchung Ave.
ROBERT GARDNER Merchant Tailor, 325 Watchung Ave.
WALSH'S CENTRAL PHARMACY Drugs and Perfumes, Watchung and North Ave.
STANDARD HARDWARE STORE 184 E. Front, near Watchung Ave.
LINCOLN MARKET Meats and Vegetables, 94 Somerset St.
ESTIL'S BOOK SHOP Stationer and Bookseller, 111 Park Ave.
JAS. C. HANSEN Painters' Supplies, 141 East Front St.
PLAINFIELD AUTO TIRE CO. Auto Supplies, 407 Watchung Ave.
OSMUN'S MEN'S SHOP Haberdasher, 214 Park Ave.
J. L. BENNETT Grocer, 257 W. Front St.
W. W. GALLAWAY Pharmacy, 200 Grant Ave.
STADLER'S CLOTHING STORE 128 E. Front St.

Plainfield Office and Redemption Station, Daily Press Building, 193 North Ave

DUNELLEN

All the Happenings of the Day in Plainfield's Hustling Suburb.

DUNELLEN TO HEAR SOCIALIST SPEAKERS

Candidates Will Address Voters At Meeting Saturday Evening.

Four of the five Socialist party candidates for public office to be voted for by the electors of Middlesex county will speak Saturday evening at North and Madison avenues in this borough.

Ambrose D. Albertson, a union printer and editor of a country life magazine called "The Zephyr," will be one of the speakers. He is the Socialist nominee for Congress in this district and he will speak on "Socialists in Congress: Past, Present and Future."

Matthew Brendel, also a union man, will take "Labor Organization" as his subject and will show what is required in order to have truly efficient organization of the workers. He is a candidate for Assemblyman.

Samuel W. Lunt, the candidate for surrogate, has made a lifetime study of the labor and co-operative movements and needs of various sections of the country, and he will discuss the problems of farmers and industrial workers.

Edwin W. Wheat, of 708 Front street, secretary of the local branch of the Socialist party and candidate for Assemblyman, will act as chairman of the meeting.

Harry M. Shupe, the third candidate for the Assembly, a member of the Cigarmakers' Union, may also be present and speak.

Miss Jennie Messler is suffering from malaria.

Miss Lillian Garretson has returned from a vacation visit at Lake Hopatcong.

Rev. D. W. C. Ramsey, pastor of the Methodist Episcopal church, will occupy the pulpit of the Central Methodist church of Newark Sunday.

Miss Sarah Smalley, of Prospect avenue, is home after a visit at Millstone.

Elwood Gary and Edgar Shively attended the Flemington Fair today.

Miss Edith Voorhees is spending the week at Asbury Park.

J. D. Porter has rented the house at 712 Front street recently vacated by J. F. Walters.

Councilman and Mrs. Erle M. Jones are entertaining company from out of town this week.

Mrs. Minerva P. Chamberlin, of Center street, is entertaining Mrs. Wagner, of Plainfield, who was with her a portion of last winter.

Assessor J. H. L. Peters has received his new car.

A party was given at Rockview Farm last evening in honor of the birthday of Mrs. Fred Zanes, of New York city, who is stopping there for the summer. The evening was pleasantly spent in dancing, after which refreshments were served. Among those present were: Mr. and Mrs. James Melville, of New York city; Mrs. A. Mazier, of New York city; Miss Florence Gangloff, Miss Myra Soresen, Miss Dorothy Gangloff, Mrs. Grace Gangloff and A. Zirke.

Miss Lottie Barton, who is spending the summer here, has returned from New York city, where she spent several days visiting her mother, Mrs. J. B. Dix.

John Campbell has gone to Belmar to spend the balance of his vacation.

Mrs. L. T. Churchill and Miss Florence Gangloff spent yesterday visiting Mrs. Merwin Fagely at Roselle Park.

The arrival of 3:30 o'clock tomorrow afternoon, when the local ball tossers play the crack Royal Colored Giants, is awaited with anticipation by the local fans, who are aware that this promises to be by far the best game of the season. A battery from the strong Newark Colored Giants will work for the Royals, it is said, while Dixon or McLaughlin and Bergen will do the battery work for the locals.

Miss Sadie Line, of Front street, is spending her vacation at Ocean Grove.

Mr. and Mrs. A. J. Hamley are summering near Port Murray.

Miss Rhoda Kern, who has been the guest of Mrs. Hickey, of the Washington Rock Tea House, has returned to her home at Allentown, Pa., being called there by the illness of her grandmother.

PLEASE NOTE!

We close every Thursday in August, as in past seasons.

"Our Employes' Recreation Days"

We would appreciate your co-operation by shopping on other days during this hot month.

TEPPER BROS.

Watchung.

Melvin H. Cleaves, of Hillcrest road, has gone to Merrick, L. I., on a fishing trip.

Mrs. Frank Ramsay and son, Rev. Mebane Ramsay, are spending a few days at Princeton.

Mr. and Mrs. Duttenhoffer and family, of Coontown, have leased Charles C. Wheeler's house, "The Wigwam," on Woodledge road.

Miss Helen L. Schmidt has returned to her home after pending two weeks at Asbury Park and Crescent Beach, N. Y.

Miss Constance Veysey, of Valley road, is spending several days at Westport, Conn.

The Christian Endeavor Society of the Mary E. Wilson Memorial Union church had charge of the Rescue Mission meeting last evening in Plainfield. The leader was George W. Winans and the topic was "Growth, Physical, Mental and Spiritual." The society was largely represented. Douglas W[illegible] rendered a solo.

Scotch Plains, Fanwood

Miss Sarah I. Kyte, of Martine avenue, is spending some time at Asbury Park.

Mrs. George Bunn and children of Front street, have returned home after spending their vacation at Asbury Park.

Several parties are looking at the paper mill property and it is probable that the plant will be purchased from the present owner and rebuilt.

Norman Paloanis, the three-year-old daughter of Mr. and Mrs. George Paloanis, of Russell road, is improving from infantile paralysis, with which she was stricken three weeks ago, and the doctors now expect her to recover.

Mr. and Mrs. Alexander Muir, of Harrison, have been visiting the latter's father, Henry C. Meyer, of Front street.

The usual weekly prayer meeting will be held in the Methodist church tonight, with the Rev. Raymond E. Marshal in charge.

ANSWER TO QUERY.

A query, signed by "Gap," was submitted to this office yesterday. The writer desired to know the trolley route from this city to the Delaware Water Gap. Inquiry at the offices of the Public Service both in this city and Elizabeth, resulted in information to the effect that the route is as follows: Take Main Line trolley to Elizabeth, where change is made to cars of Morris County Traction Company. Another change is made at Springfield Junction, car marked "Morristown" being taken. Trolleys run from Morristown to Lake Hopatcong every half hour. According to the Public Service cars run from Lake Hopatcong to the Delaware Water Gap at regular intervals. The fare, one way, from this city to Lake Hopatcong is eighty-five cents.

PARENTS OF BABY GIRL.

Mr. and Mrs. I. G. Staats, of East Fifth street, are the parents of a baby girl born to them on Tuesday. Both mother and daughter are doing nicely.

—Still-useful furniture may be sold for what it is worth to somebody else—if you give the selling task to a classified ad.

ARRAIGNED IN COURT FOR CHEATING JEWISH PEDDLER

Mrs. Frank Lynch [illegible] Chester place, was given the option of returning $20 that belonged to Samuel Stillman, of New Brunswick, or being held for the Grand Jury, when she was arraigned before Judge De Moga in city court this morning. She only had $17 with her and the Judge deemed that sufficient.

Stillman, who is a peddler, claimed that on July 29 Mrs. Lynch asked him to change a $20 bill so that she could pay him what she owed him. He gave her the change, he said, but she kept the bill as well and afterward said that she was positive she gave it to him. Although she said in court that she had given the money to him she said she would rather give up to him again than be held for the Grand Jury.

—Going to build? See Saturday's Press.

PROCTOR'S

SPECIAL ANNOUNCEMENT ON MONDAY, AUGUST 21—MAT. AND EVE.

GERTRUDE HORNIDGE

Will Render the Popular Classic

GOUNOD'S "AVE MARIA"

A Pleasant Treat For All Music Lovers

TODAY—BY SPECIAL ARRANGEMENT WILLIAM FOX OFFERS

BERTHA KALICH *in* **"AMBITION"**

CRANE WILBUR In "THE FOOL'S GAME"

LAUGH-PROVOKING NOVELTIES

SATURDAY—METRO PRESENTS

EDMUND BREESE *in* **"THE SPELL OF THE YUKON"**

EDWARD COXEN and LIZETTE THORN In "THE DREAMER"

ORRAL HUMPHREY In "THE GERM GEM"

MONDAY—B. S. MOSS PRESENTS

JEANNE IVER *in* **"ONE DAY"**

Adapted From Elinor Glyn's Famous Novel

Telephone Your Orders || OUR DAILY CITY AND OUT-OF-TOWN AUTO DELIVERY WILL BE OF PROMPT SERVICE TO YOU || Telephone Your Orders

IT ALWAYS PAYS TO SHOP AT TEPPER'S

It pays because all our merchandise is of the highest standing in quality, material and make, and bears the stamp of reliability in every instance.

It pays because our store stands for "Truth In Advertising," and our offerings are always genuine.

It pays to shop here, because our store efficiency is of the highest order, and courteous, prompt and intelligent service is our issue.

Madam, are you one of those few who have not tried us as yet? If so, tomorrow is the best time.

Your Satisfaction is Guaranteed in Every Instance

Charming Modes for the Fall

Again, Serge Dresses are being carried into popularity this coming Fall. Already you will see now and then a woman garbed in one of those models that are fastly winning the favor of the fashion centres.

Our early arrivals feature Serge Dresses in an interesting variety. Prettily fashioned bodices with trimmings of Georgette. The skirts are fully pleated, and trimmed with pockets and buttons in a unique effect. See some of them in our windows.

Our Line of New Sweaters is Attracting Widespread Attention

Here are shown Silk and Wool Sweaters in an interesting variety.

The newest feature is the

Angora Coat Sweaters. A splendid looking garment, prettily fashioned with belt, sailor collar and pockets. Various colors are included.

All Remaining Stock of Summer Dresses, Suits and Skirts Are Still On Sale at Final Clearance Prices

Sale of Summer Undermuslins

Here is news that doesn't print itself every day. Charming Lingerie that give a feeling of rest and comfort in this warm weather at such reasonable prices, and every one knows how scarce these goods are now.

Extra Silk Camisales—Prettily trimmed with lace, special 69c

Flesh Colored Nainsook Drawers—Val. and lace trimmed 50c

Nainsook Gowns—Flesh colored, low neck, short sleeves ..... $1.00 and $.25

Ladies' Gowns. Low neck, short sleeves, trimmed with lace 89c

Figured Crepe Gowns—A small lot, low neck and short sleeves 89c

AT THE CORSET COUNTER

Brassieres—Reg. $1.00 and $1.50, sizes 34 to 50, fine Nainsook or Cambric bodies, hooked front, trimmed with lace and embroidery, for Saturday only 69c

NET CORSETS

A few odd sizes left, good firm net, firmly boned, two pairs of hose supporters, reg. $1.19, Saturday only 79c

Editorial

A Determined Effort With Two Logical Reasons Back of It

There are two great and all-important reasons for a price reduction, and these are, No. 1, To clean up all seasonable stocks so that nothing is carried over, and No. 2, The certainty of knowing that the values a store gives will make many new friends and create permanent trade—at least that's the feeling that prevails here strongly, **now**, when every effort is being made to clear all Summer stocks.

Many good goods have lingered too long. For us they serve no definite purpose, but for you they present many opportunities to save.

Why not reap while the harvest is good?

The Aditor.

New Millinery OF RARE DISTINCTION

Without newness of ideas in a Fall Hat a woman cannot reach distinction in her appearance.

We are quite sure that our new Hats of velvet, satin or felt will meet the exacting demands of women in quest of attractive, serviceable and becoming models for early Fall wear.

EXTRA SPECIAL IN THE JEWELRY SECTION

RINGS

An immense lot purchased from a retiring manufacturer, vast assortments of styles and sizes. Pinkey rings, signet rings, rings with stones, etc., all on sale tomorrow for only

19c

Special prices on cut-glass, jewelry and silverware.

August Clean-Up of Children's Apparel

Not a garment in these groups that is not worth much more than what we ask for it. Every garment in style, quality, and workmanship measures up to the standards which have made our Children's Department so popular.

Boys' Cloth Suits—Serges and assorted mixtures, pinch-back and Norfolk models, sizes 6 to 18; reg. $5.95, reduced to $3.95

Boys' Wash Suits—Plain colors, and assorted chambrays ..... 95c and $1.19

Girls' White Dresses—An assortment of pretty styles, all neatly trimmed with laces and embroideries, are now being sold at 1-4 less than the regular prices.

Girls' Middy Blouses—Reg. 98c to $1.25. Some with smocking, neatly trimmed pockets, large sailor collars and sash; reduced to 89c

A Bargain "Treat" In the Fabric Section

There are hundreds of yards of Wash Silks and White Goods in the prettiest designs and most attractive novelties. You cannot afford to miss this sale. "Exceptional" seems the most fitting description we can use with this underprice offering.

AT THE SILK COUNTER

Tub Silk—32 inches wide; reg. 50c per yard, reduced to 39c

Shower Proof Foulards—36 inches wide; navy blue ground with white dots; reg. $1.00, special per yard 79c

An Odd Lot of Figured Silks, Crepe Silks, Marquisettes, and Colored Shantungs. About 12 pieces in all. Reg. 50c to 75c, for clearance 29c

WASH AND WHITE GOODS REPRICED TO CLEAR

64 inch Table Damask—Mercerized, special, at 39c

Turkish Wash Cloths—Pink, blue, gold and lavender borders, 14 inches square; special, 4 for 25c

Batiste—30 inches wide, per yard 15c

Lot of Colored Wash Goods—Including Rice Cloth, Plain, Colored, Figured and Striped Voiles, Beach Cloth, etc.; goods reg. 25c and 29c, for clearance 15c

August Clean-Up of Voile Blouses

A broken lot of odd sizes in Voile Blouses, white and a few colored in the lot. Some are ruffled, others trimmed with embroidery and lace edges. Reg. price $2.00, special for tomorrow **1.49**

A "SHAKE-DOWN" IN Meyers' Long Silk Gloves

Sixteen button length. A lot of broken sizes, in black or white, to close out, special at 59c

More For Your Money at **Tepper's** PLAINFIELD ~NEW JERSEY~

DID YOU SEE OUR WINDOW DISPLAY TODAY?

Prepare For The Warm Weather

We have the famous White Mountain Ice Cream Freezers, Water Coolers, Garden Hose, Lawn Sprinklers, Hose Reels and Lawn Mowers. Also Zenith Art Lustre for refinishing porch chairs. A large assortment of wire mosquito netting, painted galvanized and copper.

We are agents for Russel Erwin Hardware, Keen Kutter Tools, N. Z. Graves' Paints and Varnishes.

F. A. KIRCH & CO.

'Phone 578. 205 Park Ave.

Try Our Famous Columbia 6 Batteries.

Satifactory Every Day Service

That feeling of security which one should have in purchasing drugs is always experienced by our customers. It is most gratifying to us to note this, for it proves that our untiring efforts to provide the best of service and the finest and purest goods, have had the desired effect. If you will trade with us, we feel sure that our exemplary service will inspire in you this same feeling of security and cause you to become a regular customer. Let us be your family druggists

SCHREINER BROS.

Prescription Pharmacy

Park Ave. and Second St.

Furniture Sale

Take advantage of low prices during our annual sale of Furniture. All summer stocks must be cleared from our floors to make room for fall goods as we carry nothing over from one season to another.

Trunks, Bags and Suits Cases

Strength and durability are the prime requisites in a good Trunk, Suit Case or Bag. We handle only the kind that last lo[illegible] ally low.

L. B. VAN CAMP

Front and Somerest Sts.

THE NEW MONMOUTH

Spring Lake Beach, N. J.

An unexcelled hotel directly on Ocean Front, with every attraction for the Summer visitor. Daily concerts and dances. Palm and Tea Rooms overlooking Ocean. Tennis, Golf, Motoring, Riding, Canoeing, Surf Bathing.

CHANDLER BROS. & CO., Brokers.

FRANK F. SH[illegible] Mgr.

7 14 f-w-tf

German Valley and Chester.

Miss Viola Sanderson left Wednesday for a visit to Miss Sara Force, of Flocktown.

After several months' treatment and an operation on his eyes, Jacob Hulshizer has returned to his home here from Memorial Hospital at Morristown.

Morris Emmons caught a three-pound pickerel Wednesday from the South Branch of the Raritan, running through this place.

Mr. and Mrs. John Cavanaugh arrived Wednesday from Mineola, Long Island, to spend several weeks with Mrs. Oscar Schoenheit.

Mrs. Amanda Schwartz is entertaining her sister, Mrs. Alfred Baldwin, near Middle Valley.

Miss Kate Naughright has returned from a week's visit to her sister, Mrs. Fannie Davidson, of Lyons Farms.

Rev. and Mrs. Horace R. Hoffman, of Morrisville, Pa., are guests of Mrs. Manning Bunn.

Mr. and Mrs. John J. Swazy are entertaining Mrs. Anna M. Lake, of Gettysburg, Pa.

Mr. and Mrs. Leonard Philhower have for a visitor the latter's sister, Miss Hannah Lance, of Fairmount.

Morris Bleuweis, of Springfield, is visiting Mr. and Mrs. Aaron M. Sternberg.

Miss Lida K. Parks is visiting her parents, Mr. and Mrs. Robert M. Parks.

A. Jesse Chapman, of Morristown, is visiting his parents, Mr. and Mrs. John Chapman.

Somerville

Mr. and Mrs. John F. Reger, of Somerset street, left Wednesday for Maine, where they expect to stay until Labor Day.

Miss Adele Smith, of Cliff street, is visiting in Bayonne.

Mrs. Rynier Veigats, of Doughty avenue, is at Peake's Island, Me.

Mrs. John Gerbert, Sr., is spending two weeks at Atlantic City.

Miss Emily Shaw, of North Grove street, is at Mt. Pocono, Pa.

Miss Margaret Anderson, of James street, is visiting in Hartford, Conn.

Andrew Deck, of High street, has been spending this week in Trenton.

Frederick N. Voorhees and family are staying at Mt. Bethel, Conn.

Howard Boice has been spending a two-weeks' vacation at Ashland, Ky.

Miss Helen Smith, of East Main street, is at Ridgefield Park for two weeks.

Mrs. William S. Cramner and son, Clarkson Cramner, of North Bridge street, are staying at Harvey Cedars.

James A. Gaston, of Ross street, is at Lake Hopatcong.

Frederick A. Pope, Clarence Garretson, Charles A. Hoffman and Herry Frech are attending the annual State camp of the Patriotic Order Sons of America, at Atlantic City.

Mrs. William J. Kerby and daughter, of East Main street, have returned from Atlantic City, where they spent three weeks.

Mr. and Mrs. Burroughs Van Fleet, of West Main street, are spending two weeks at Reaville.

Mrs Walter D. Richardson and daughter, of Davenport street, are at Atlantic City.

Mrs. Henrietta French, of Newark, is a guest of Mr. and Mrs. Caples Holcombe, of East High street.

Middle Valley

After being a guest for two weeks of her mother-in-law, Mrs. George Pfeffer, Sr., at King road, Lake Hopatcong, Mrs. Mae Pfeffer returned Tuesday to her home in this place.

Mrs. Philip Ader and children of Naughright, are spending several days with Mrs. Ader's mother, Mrs. Susan Stillwell.

Mrs. Alfred Baldwin has been visiting her sister, Mrs. Amanda Swartz, at German Valley.

Mrs. Charles Flomerfelt, of Lower Valley, is entertaining her brother, Willis Gray, of Newark.

While employed at Pfeiffer's basket factory, George Ort Tuesday sustained an injury to a finger.

Mrs. Catherine Slater, of Hackettstown, is a guest of Mrs. Shafer Smith.

Mr. and Mrs. Samuel Hildegrant, of Fairmount, have been visiting Lawrence D. Trimmer and family, of Crestmoor.

Westfield.

The local Democratic club will hold its first meeting night of the campaign tomorrow night, according to a call issued by W. H. Travener, president of the club. A meeting of the town executive committee will be called for Monday night.

J. T. Kitts, cashier of the National Bank, left Wednesday for a three-weeks' trip through Newfoundland.

The colored voters of the town have organized a Hughes club and elected W. R. Ross president. They expect to secure a meeting place on Rahway avenue.

FOUND AT ST. PETER'S.

After missing from his home in this city for a week, George Blunt, 20 years old, was found at St. Peter's Hospital, New Brunswick, last night, where he had been taken because of injuries sustained while working at the Simplex factory in that city.

—Press want ads. pay.

J. A. Fass

THE PARIS STORE

We believe this lot of Dresses to be the greatest values in Tub Dresses ever offered by this store.

All this season's smart Summer styles and materials in plain white or colored effects.

Tub Dresses

Sizes for Misses and Women.

REDUCED FOR QUICK CLEARANCE **1.95**

Silk Taffeta Dresses ..... **6.95** | Silk Poplin Dresses **4.95**

Clearance Specials

$1.98 Pique Checked, awning striped Skirts **1.00**

$6.98 Cotton Voile Dresses **3.98**

Hotter weather makes you forget

"HOTTERHEAT" COAL

But it should remind you of our

Certified Natural Ice

WADLEY & GOODENOUGH

208 Madison Ave. Tel. 13

IRON WITH COMFORT DURING THE AUGUST WEATHER

MESCO ELECTRIC HOUSEHOLD IRONS

A necessary and practical household utensil.

Its use means the saving of time, patience and money.

Always ready when wanted. No odor and no unnecessary heat. Safe and sure. Can be used in boudoir, as well as in laundry or kitchen.

Absolutely Guaranteed. Selling at the Special Price of $3.00.

A Big Breeze for Little Money

We have a few Polar Cub Electric Fans which sell for $5.00. We are closing these out at a special price of $3.50. Give them a trial, they are well worth the money.

Store closes 12:30 Saturdays.

H.E. Gayle Hardware Co.

General Hardware and House Furnishings.

Tel. No. 398. Front St. and Park Ave

WHERE THE SHARKS WON'T GET YOU

Camp Rams Horn

Halsey Island Lake Hopatcong

THOMAS M. MUIR, PROPRIETOR.

Board by the day or week—Finest Cuisine—Good bathing, fishing and boating—All summer sports on the 1916 program.

WRITE FOR PARTICULARS.

Press printing is the result of more than thirty years' practical experience and ceaseless striving to produce the best.

Whether a job is large or small—simple or intricate—you can depend on us to give it full measure of experienced attention, which assures perfection in the finished printing.

We consider it an important part of our obligation to customers to render valuable and helpful service in perfecting the details of their printed matter. Test our service now.

PLAINFIELD PRESS COMPANY.

HOTELS.

HOTEL WALDORF

HENRY WINDHAM, Prop.
144 EAST FRONT STREET.
Gottfried Kruger's Extra Beer on draught. Imported Wines, Liquors and Cigars. Hotel accommodations and private dining-room.

HOTEL SOMERSET

Newly Papered and Painted throughout. Table Board and Rooms by Day or Week.
Piel Bros. and Kruger's Beer on draught.
W. G. FEASTER, Proprietor.
97 Somerset St. Tel. 591.

WEINMAN'S CAFE

NEW JERSEY CENTRAL

TRAINS LEAVE PLAINFIELD

For New York—2.10, 3.41, 4.38, 5.08, 5.40, 6.52 (except holidays), 6.27, 6.59, 7.22, 7.26 (except holidays), 7.41, 7.44, 7.55 (except holidays), 7.58, 8.12, 8.30 (except holidays), 8.36, 8.42, 8.50, 9.29, 9.43, 10.26, 11.27 a. m., 12.12, 12.34, 12.58, 1.49, 2.20, 2.25, 2.39, 2.56, 3.11, 4.01, 4.13, 4.36, 5.29, 6.08, 6.47, 7.41, 8.27, 9.27, 9.30, 10.15, 10.26, 11.43 p. m. Sunday—2.10, 3.41, 5.49, 7.23, 7.58, 8.52, 9.34, 9.40, 10.37, 12.12 p. m., 12.29, 12.58, 1.17, 2.09, 2.15, 2.55, 3.17, 4.29, 5.34, 6.57, 7.14, 8.13, 8.27, 8.39, 8.59, 9.27, 10.20, 10.28 p. m.

For Asbury Park—3.41, 8.12, 8.36, 11.27 a. m., 12.34, 2.13 through train, 3.11, 4.01, 6.08, 8.27, 11.43 p. m.

For Red Bank only—8.36, 12.34 Saturday only a. m., 3.11 p. m.

For Newark—6.08, 6.27, 6.55, 7.05 (through train to Newark), 7.41, 8.36, 9.29, 10.26, 11.27 a. m., 12.34, 12.58, 1.49, 2.39, 3.11, 4.13, 4.36, 5.29, 6.08, 6.47, 7.41, 8.27, 9.30, 10.26 p. m. Sunday—2.23, 8.52, 9.34, 10.37 a. m., 12.37, 12.55, 1.17, 2.09, 2.55, 3.17, 4.29, 5.34, 7.14, 8.13, 8.39, 9.27, 10.28 p. m.

For Easton, Bethlehem, Allentown and Match Chunk—5.18, *8.20, 9.44, 11.27 a. m., 2.00, 2.26, 3.24, 5.44, 6.39 (to Easton) p. m. Sunday—5.19, *9.44, 10.37 a.m., 1.08, 5.44, 7.05 p. m.

For Wilkesbarre and Scranton—5.18, 9.44 a. m., 2.26, 5.44 p. m. Sunday—5.19, 10.37 a. m., 5.44 p. m.

For Red Bank, Long Branch and Asbury Park, etc.—3.41, 8.12, 8.36, 2.13, 3.11 a. m., 12.34 (Saturday only), 12.58, 4.01, 4.36, 6.08, 8.27, 11.43 p. m. Sundays—7.58, 8.52 a. m., 9.40 (Red Bank only), 2.13 (Red Bank only), 3.17, 5.35 p. m.

For Atlantic City—3.41, 8.36 a. m., 12.34 (Saturdays only), 3.11 p. m. Sundays—9.40 a. m., 2.15 p. m.

For Philadelphia—6.38, 7.39, 9.02, 10.43, 11.54 a. m., 12.42, 1.54, 2.45, 4.45, 5.12, 6.47, 8.47, 9.46, 10.48 p. m., 1.20 a. m. Sundays—9.02, 9.39, 9.57, 10.39, 10.43, 11.41 a. m., 12.42, 1.44, 2.45, 3.42, 4.39, 4.45, 4.56, 6.39, 6.47, 8.47, 9.46, 10.55, 11.54 p. m., 1.20 a. m.

For Baltimore and Washington—Daily 9.02, 10.43 a. m., 12.42, 2.45, 4.45, 6.47 p. m. *Except Mauch Chunk.

HEADQUARTERS FOR
GIBSON'S RYE
E. C. WESTCOTT
115 East Front Street

AWNINGS
UPHOLSTERING
WINDOW SHADES
Frank G. Wikoff
721 W. Fourth St. Tel 1746.

ARRIVAL AND DEPARTURE OF MAILS AT PLAINFIELD POSTOFFICE.

NEW YORK MAILS. Arrive—5:30, 8:00, 8:40, 11:45 a. m., 1:30, 2:30, 5:00, 5:30, 8:30 p. m., 12 midnight. Close—6:30, 7:45, 10:00, 10:45 a. m., 12 noon, 2:00, 3:50, 5:30, 6:20, 7:45, 9:00 p. m.

SOMERVILLE AND EASTON. Arrive—8:40, 10:45 a. m., 12:45 and 7:00 p. m. Close—6:30, 7:45 a. m., 1:30, 4:30, 5:50 p. m.

PHILADELPHIA—Direct. Arrive—5:30, 8:00, 9:40, 11:45 a. m., 12:30, 2:30, 7:00 p. m. Close—6:30, 11:30 a. m., 1:30, 3:50, 6:50, 9:00 p. m.

THROUGH FAST MAIL FOR EAST. Close 12 noon, 2:00, 3:50, 5:30 p. m.

DIRECT THROUGH FAST MAIL FOR WEST. Close—6:30, 11:30 a. m., 1:30, 5:00 and 9:00 p. m.

PENNSYLVANIA. West of Easton. Close—6:30 a. m., 1:30, 5:00, 7:00 p. m.

ELIZABETH—Direct. Arrive—5:30, 8:40 a. m., 1:30, 2:00, 5:30 p. m. Close—7:45, 10:00 a. m., 12 noon, 5:30, 6:20, 9:00 p. m.

NEWARK—Direct. Arrive—5:30, 8:45 a. m., 1:30, 2:30, 5:30 p. m. Close—6:30, 7:45, 10:45 a. m., 12 noon, 2:00, 3:50, 5:30, 6:20, 9:00 p. m.

WATCHUNG. Arrive—1:00, 6:45 p. m. Close—9:00 a. m., 5:30 p. m.

WARRENVILLE. Arrive—1:00 p. m. Close—9:00 a. m.

SUNDAY MAILS. Office open from 9:30 to 10:30 a. m. Mail closes 6:15 p. m.

A. E. HOAGLAND, P. M.

JOHN S. HASKARD
Phone 429.
Cash buyer of scrap, iron scrap, metals, rags and paper stock scrap, rubber, old automobiles and auto tires. New and repaired auto tires for sale. Yard
WEST 3D AND McDOWELL STS.

CLEARANCE SALE
We still have left a choice assortment of Women's and Misses' Wearing apparel.
GET YOURS NOW.
S. HIRSCH
403 Watchung Ave., Plainfield.

AUTO BUSES
Dances, Parties, Lodges, etc.
Parties from 18 to 50 people transported any distance at reasonable prices.
SUBURBAN TRANSIT CO.,
R. W. Campbell, Mgr.
810 Park Avenue. 'Phone 130.

HODGE'S PHARMACY
Y. M. C. A. BUILDING
BELLE MEAD SWEETS
Telephone 63.

Do you know what certified milk is?

The rigid requirements of the medical milk commission fill a book—but the gist of it is simply this:

Certified milk is milk produced in a strictly sanitary way, free from disease germs and containing all the elements good milk should. The commission—a board of responsible physicians—certified such milk as **safe** for children to drink.

Is there anything more important to you than your children's safety?

Wood Brook Milk is certified milk.

WOOD BROOK FARMS.
Plainfield, N. J.
'Phone No. Metuchen 179.

We're selling lots of
Palm Beach
and
Breezeweve Suits
to men who believe in summer comfort and who know that at these prices
$7.50
and
$10.00
our cool clothing for men cannot be equaled.
Rothberg's
"CORRECT DRESS FOR MEN"
Stein-Bloch Smart Clothes
206 W. Front St.
Plainfield, N. J.

For Your Health's Sake
USE
BARNARD'S
Genuine Home-Make Bread
5c AND 10c A LOAF
AT YOUR GROCER'S
GET A LOAF TODAY
R. H. BARNARD
Baker and Caterer
Woodhull and Martin's
Phones 1560-1561.

Suburban Transit Company

Leave Plainfield for South Plainfield—Week days—a6.30, a7.30, 9.00, 11.45, 1.00, 2.00, 4.00, 5.00, 6.10, b9.00, 10.30, 11.15. Sundays—9.00, 12.00, 2.00, 4.00, 5.00, 9.00.

Leave South Plainfield for Plainfield—Week days—a7.00, a7.45, 9.30, 12.05, 1.30, 2.30, b4.30, 4.20 except Saturday, 5.30, 7.30, b8.30, 10.50, b11.45. Sundays—9.30, 12.15, 2.30, 4.30, 5.30, 9.30.

Leave Plainfield for Watchung—7.00, 8.15, f10.00, b1.00, g3.00, 4.15, b6.20.

Leave Watchung for Plainfield—8.00, 8.50, f11.15, b2.20, g3.45, 5.25, g7.30.

Leave Plainfield for Warrenville—d6.45, e8.15, 6.20, f10.00, g3.00, g6.20.

Leave Warrenville for Plainfield—7.40, 11.00, g3.20, g7.15.

Leave Plainfield for Stirling—6.15, b1.00, 6.15.

Leave Stirling for Plainfield—8.40, b2.50, 8.15.

(a) Except holidays.
(b) Saturdays only.
(c) Except Saturdays.
(d) Daily except Sundays, holidays, Monday mornings, and mornings after holidays.
(e) Monday mornings and mornings after holidays.
(f) Sundays and holidays only.
(g) Saturdays, Sundays and holidays.

R. W. CAMPBELL, Mgr., 310 Park Ave 'Phone 130 Plainfield.

James C. Hansen
DECORATOR
Dealer in
PAINTS, OIL, GLASS, VARNISHES, ETC.
141 East Front St., Plainfield, N. J.
Distributor of John W. Masury & Son's Pure Colors, Ready Mixed Paints, Etc.

1916 WALL PAPERS
IMPORTED and AMERICAN GOODS
C. CONOVER & CO
Decorators, Painters and Paper-Hangers, Window and Plate Glass.
115 Elmwood Place. Tel. 1145

—Going to build? See Saturday's Press.

STRIKE LEADERS.

Some of the Men Who Are Working on Strike, With Federal Arbitrator.

Photos by American Press Association.

These are three of the leading figures in the railroad crisis. At the top is Judge W. L. Chambers, chairman of the federal board of mediation and conciliation; in the center is W. G. Lee, head of the trainmen's union, and below is A. B. Garretson, head of the Order of Railway Conductors and spokesman for the brotherhoods.

$97,042,264 GAIN IN 1916 IN INTERNAL REVENUE

Income Tax Produces $124,937,253; Collections Reach $512,723,288.

Collections by the internal revenue bureau for the fiscal year ending June 30 reached a total of $512,723,288, an increase of $97,042,264 over those for the fiscal year 1915.

A preliminary report by Commissioner Osborn shows that of the total $387,786,035 came from ordinary collections and $124,937,253 from the income tax. Of the ordinary revenue $84,278,302 was collected under the emergency tax law and the rest from taxes on spirits, tobacco, etc. About $38,000,000 accrued from sales of documentary stamps, $20,000,000 from the additional tax of 50 cents per barrel on fermented liquors and almost $7,000,000 from special taxes on bankers, brokers, theaters, etc.

The normal tax on incomes, those over $3,000 and less than $20,000, produced $23,995,777; incomes from $20,000 to $50,000 produced $6,091,775, those from $50,000 to $75,000 produced $4,071,262, those from $75,000 to $100,000 produced $3,623,173, those from $100,000 to $250,000 produced $10,936,326, those from $250,000 to $500,000 produced $6,593,859 and those over $500,000 produced $12,647,863. Offers of compromise were accepted involving $183,159.

TO ABOLISH TOLL BRIDGES.

Pennsylvania and New Jersey Take Joint Action.

The states of Pennsylvania and New Jersey are to take active steps to do away with the toll charges to which the traveling public is now subject in crossing privately owned bridges in both states.

A general conference was recently held at the office of Governor Brumbaugh of Pennsylvania which was attended by officers and interested officials of both states and which elected Governor Brumbaugh chairman of a joint commission to take steps in this direction at once. A campaign to take over such bridges has been inaugurated, and the states have appropriated $100,000 a year for five years for the purpose.

TO HIRE CONVICTED SPOUSE.

Wife Submits Offer to Employ Man Convicted of Homicide.

A jury in the superior court at Wentworth, N. C., convicted J. W. Slaughter, formerly chief of police of Draper, of the murder of Thomas Weaver last February, and the verdict carried a sentence of two years in prison. In addition, the jury stipulated that Slaughter pay $400 to his victim's widow and granted the county commissioners authority to hire the prisoner out for labor.

His wife at once put in a bid for her husband's services, and there is little doubt that it will be accepted. So Slaughter probably will serve his prison sentence at home. He had pleaded self defense.

BOXES ARRIVE AT CAMP

(Continued from Page 1.)

the silken tresses clipped so that the purifying rays of sunlight may have an opportunity to filter through.

Receipt of word to the effect that the Department of the South would not grant further discharges under the dependency orders to men who enlisted after the call for mobilization on June 19 has caused a flurry here. There are a number of applications in from such parties and it is believed it will affect their chances for discharges. The ruling that the resignations of officers would not be accepted unless it was shown that the need for relief was extremely urgent was also taken as an indication of a general throttling down on wholesale leaves.

Chaplain James Madison Hare, whose orders for church service last Sunday created such a furore throughout camp, held services this morning at the field artillery recreation hall. He preached to a large congregation, in which General Hine and his staff were included. Services were held in the First and Fifth regiments as usual and in the First Regiment Chaplain Warren F. Coon, Corporal Baldwin, Company D, and Private Forfar, Company D, rendered a trio.

WHEN YOU THINK
of coal or building materials, thing of this company.
BOICE RUNYON CO.
Established 1837.
Park at North Avenue
Coal, Lumber and Masons' Materials.

BRITISH BOATS CHASED BIG GERMAN SUBMARINE

Norfolk, Va., Aug. 18.—Chasing of an unknown submarine, believed to be the Deutschland, off the Virginia coast a few days ago, is reported as told by the crew of the British submarine depot ship Adamant.

Apparently trying to capture or sink German merchant submarines, Great Britain dispatched two fighting submarines to this side of the Atlantic. The Adamant and the fighters are reported engaged in a three days' search for the German submarine Deutschland. The Adamant is reported to have sighted a third periscope 300 miles off the coast, and with her charges started after the stranger.

The chase apparently did not result in capture.

THE price of printing cannot be compared with the cost of printing until the wastebasket has been examined.
PLAINFIELD PRESS CO.,

The August Furniture Sale

WOODHULL & MARTIN'S

August Clearing Sales, Extra Values For Saturday

The August Furniture Sale

SHOES FOR SATURDAY
Don't Miss These Specials
Women's Low Shoes, in black, white and tan, Pumps and Oxfords, sizes somewhat broken, but priced **1.49**
Women's Pumps and Oxfords, in dull kid, gunmetal and vici kid, shoes that sold up to $5.50, Saturday at
2.98 AND 1.98
Boys' and Girls' Shoes, Ankle Ties and Oxfords, sizes 8½ to 2, Saturday's price **1.49**

WOMEN'S UNDERWEAR
Fine Ribbed Cotton and Lisle Union Suits, extra special Saturday at **42c**

BRASSIERES
A special lot of Fine Cambric ones, with lace edge, button back, Saturday at **25c**

PALM OLIVE COMBINATION
A reg. 50c Jar of Palm Olive Cream, together with a 10c cake of Palm Olive Soap, both for... **39c**

MUSLIN DRAWERS
A lot of odds and ends, some plain and some trimmed, specially priced Saturday at **25c**

MOP AND OIL SPECIAL
A reg. $1.50 Wizard Triangle Oil Mop, together with a 50c Bottle of Wizard Polish Oil, both Saturday for **98c**

LAWN MOWERS
The well known Philadelphia make, your choice Saturday of any size, 12, 14, 16 or 18 inches, Saturday at **3.69**

MEN'S UNDERWEAR
Nainsook Union Suits, crossbar, satin stripe and pongee, athletic style—
Reg. $1.00 grade for 89c
Reg. $1.50 grade for $1.19
Reg. $2.00 grade for $1.59

DRESS SUIT CASES
Reg. $3.50 Cane Suit Cases, leather bound, brass lock and bolts, special at **2.95**

LEATHER BAGS
Black Leather Bags, Walrus grain, 18-inch size, leather lined, sewed corners, good $7.50 value for **5.00**

AUTO DUSTERS
Reg. $2.98 quality, tan color, Linen Dusters, Saturday **2.00**

MOTOR LUNCH KITS
Special prices for Saturday—
The reg. $10.50 kind for $7.50
The reg. $20.00 kind for $14.98
The reg. $28.00 kind for $23.50

SILK SWEATERS
A special lot of heavy fibre knit silk sweaters, with V neck and collars, in Copen, green, rose and brown, $7.00 and $7.50 quality, Saturday at **5.50**

EVERYBODY NEEDS ONE
An Alcohol Stove, complete with stand, cooker and can of solidified alcohol, worth 50c, all complete for **25c**

FELT MATTRESSES
Another lot of those splendid Cotton Felt Mattresses, full size, with Imperial roll edge, in two parts, worth to buy regular $15.00, Saturday **9.75**

SILK STOCKINGS
Genuine Fiber Silk, in black, white, champagne and sky, have double soles, high spliced heels and lisle garter tops, extra special **45c**

CHILDREN'S STOCKINGS
The famous "Mothers' Friend" brand, fine cotton ribbed, in tan, black or white, all sizes, Saturday at **25c**

CHILDREN'S STOCKINGS
Fine ribbed Cotton, black or white, full seamless, all sizes, Saturday at **15c**

MIDDY BLOUSES
For Ladies and Misses, all white and white with fancy collars, regular $1.00 and $1.25 Waists for **79c**

SHIRT WAISTS
A lot of Women's Fine White Lawn and Batiste Waists, some have been samples, your choice Saturday at **69c**

TALCUM POWDER
A full pound can of Jergen's make Violet or Rose Perfumed, Saturday's price **17c**

FLOUR CANS
A white Enameled Can that holds a bag of flour, can also be used for sugar, etc., reg. 59c, Saturday **39c**

WINDOW SCREENS
The adjustable kind, your choice of the following sizes, 22x33, 24x33 or 24x37, Saturday at **25c**

You Can Buy Furniture On the Club Plan.

Woodhull & Martin Co.
Profit Sharing Certificates With All Purchases

You Can Buy Rugs, etc., On the Club Plan.

Neumann Bros. Company

Here's a Bread Winner--

The wholesale price of Flour far exceeds our offer to you this week. Consider what this means. And here's the price for Friday and Saturday only—

Heckers $1.05 per sack
Pillsbury $8.25 per bbl.
Gold Medal

Wholesome, because it's pure; good, because it's PREMIER PEANUT BUTTER, 10c, 15c, 25c jar.

Richardson & Robbins' Chicken Broth (with rice) or Tomato Soup, 3 cans for 25c.

Premier Lunch Tongue (glass), perfect to serve cold, delightful for sandwiches; regular 40c size, special 38c.

Beechnut Brand Sliced Bacon, one of the finest brands of bacon known, special, per jar, 18c and 32c.

Tomatoes! Tomatoes!

We are receiving just now very fine Tomatoes for canning and offer for Friday and Saturday, 16 quart baskets of these, at 50c per basket.

FRUITS—
Blackberries Huckleberries
Watermelons
Cantaloupes Peaches
Pineapples
Malaga Grapes Grapefruit
Cal. Oranges
Bartlett Pears Yellow Bananas
Red Bananas
Red Plums Blue Plums

Mason Jar Rings, 3 pkgs. for 25c
Lightning Jar Rings
PARAWAX, 3 pkgs. for 25c
Little Boy Blue Macaroni or Spaghetti, 3 pkgs. for ... 25c
Cooper's Gelatine, 3 pkgs. for 25c
Lighthouse Cleanser, 6 cans for 25c
Jello or Lipton's Jelly Tablets, 3 pkgs. for ... 25c
Campbell's Beans, 3 cans for 25c

VEGETABLES—
Lima Beans Green Corn
String Beans
Lettuce Celery
Beets
Carrots Tomatoes
Cucumbers
Wax Beans Egg Plant
Bunch Onions
Green Peppers Spanish Onions
White Squash
Yellow Squash Sweet Potatoes

WHY NOT HAVE YOUR BATHROOM TILED?
Bathroom, laundry and kitchen work a specialty.
Fireplaces, porches and vestibules tiled.
THOMAS H. ROSS
THE TILER
208 Watchung Avenue,
Plainfield, N. J.
Telephone Connection

—When discontent reaches a certain point, the furnished room advertisements become very interesting to some people.

—Going to build? See Saturday's Press.

OUR SPECIAL FIXTURES for hallway or stair landing add immeasurably to the tone of the house. With their beautiful art designs, their soft, indirect but entirely adequate light, they are at once an ornament and a practical illuminant. When you see them all here you'll be delighted. To see one of them in your own home will furnish a permanent pleasure.

RYDER & GRAVES ELEC. CO.
116 North Ave. 'Phone 1789

Your Purchases May Be Charged

E. A. KIRCH & CO.

WHAT WE SAY IS SO

77-79 Market St., Newark

Open Saturday Evenings Till 9 o'clock

THE BEST REASON

Why you should buy KIRCH Furniture is because it is the best kind to buy—and still

We Sell It a Little Lower in Price--It's Our Way

Tuna Mahogany Dresser

Specially Priced at

17.50

Swell front; large bevel-plate mirror; elegantly polished and finished.

Gas Dome Special

4.50

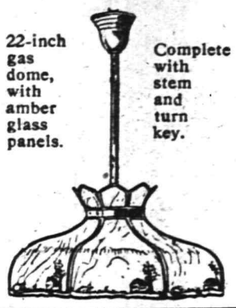

22-inch gas dome, with amber glass panels.

Complete with stem and turn key.

Tuna Mahogany Chiffonnier

Specially Priced at

17.50

Swell front, large bevel plate mirror, elegantly polished and finished.

Couch Hammock

Specially Priced at

8.98

Made of heavy duck, with full spring bottom and heavy cotton top mattress; complete with windshield and chains.

3-Piece Mahogany Library Suite

Specially Priced at

54.50

Massive frames, mahogany finish. Upholstered with extra quality imported tapestry. An elegant appearing suite.

All Steel Folding Cot

Specially Priced at

1.98

All steel folding cot, mattress extra, very strongly constructed with heavy spring. Size 2½x6 feet.

Reed Pullman Carriage

Specially Priced at

14.98

Fine reed, heavy roll on body, sanitary lining, steel tubing frame, heavy rubber tire wheels.

White Enamel Bed

Specially Priced at

9.98

Two-inch square posts, square top rods, five ⅞-inch filling rods; finished in durable white enamel.

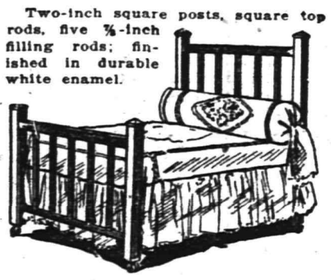

Four Piece Fumed Oak Dining Room Suite

"Adam" Period Design

Specially Priced at

$65

Solid oak, well-made and finely finished; consists of four pieces, as illustrated.

Specially Priced at

$65

Buffet, 54 in. wide; China Closet, 44 in. wide; Extension Table, 48 in. wide; Serving Table, 36 in. wide.

Porch Rocker

Specially Priced at

75c

High slat back, double woven reed seat; very substantially constructed.

All Summer Furniture at Reductions of from 25% to 50%

Upholstered Reed Rocker

Specially Priced at

7.50

Made of finest reed; upholstered in cretonne. Loose cushion seat, natural finish.

Plainfield Souvenir Book

A WORK OF ART

The Most Beautiful and Complete Book of Plainfield Ever Issued--One Should be in Every Home--Send Them Away to Your Friends.

Price 25 cents

ON SALE AT

DAILY PRESS OFFICE
LAING'S BOOK STORE
BROWER'S STATIONERY STORE
OLMSTEAD'S STATIONERY STORE
COURIER-NEWS OFFICE
ESTIL'S BOOK SHOP
A. E. FORCE & CO.
PAUL R. COLLIER

Try A Press Want Ad.

300 ITALIAN SAILORS WENT DOWN WHEN THIS BATTLESHIP WAS BLOWN UP

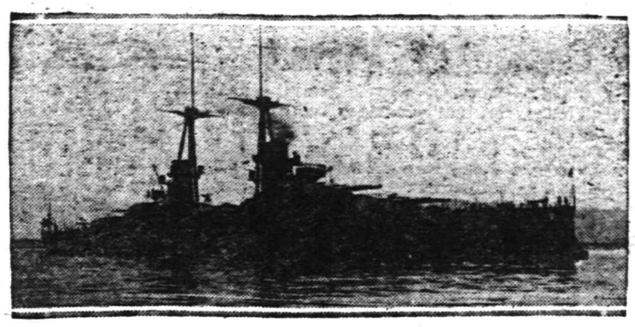

THE LEONARDO DA VINCI.

The Italian battleship Leonardo da Vinci caught fire and after several explosions turned over and sank in the harbor at Taranto on August 14. About 300 of her crew were drowned. One of the ship's magazines exploded while efforts were being made to beach her. The blaze is thought to have started in the kitchen. Naval experts believe she can be refloated. The Leonardo da Vinci was one of the newer Italian dreadnoughts, having been constructed late in 1913. She displaced 22,340 tons and was 554 feet long. Her principal armament consisted of thirteen 12-inch guns. She carried a crew of about 1,000 men.

WARM PRIMARY IS ON IN ILLINOIS

Surprising Results Promised When Votes Are Counted In Three Weeks.

Chicago, August 18.—The longest drawn-out primary campaign Illinois has ever known is now entering upon its last lap. Three weeks ago next Wednesday the several political parties will name their standard-bearers in a battle of ballots which gives every promise of producing surprising results. It will involve the nominees for State offices from Governor down, twenty-seven Congressmen from the State, and the make-up of the Fiftieth General Assembly—the legislature which will celebrate the centennial of the State's admission to the Union.

The campaign was begun more than a year ago and has been going forward steadily ever since, excepting for the slight interruption occasioned by the Presidential primaries in April. Since that time big deals have been in the making and some of them have gone through. Not until a very recent date were the lines in the big battle definitely formed by the dropping out of or the elimination of a number of the candidates. This elimination has applied to both the Republicans and the Democrats, with the result that the contests for the principal places on the State tickets have a much smaller number of candidates in the running that was expected earlier in the campaign.

The contest for the Republican nomination for Governor, involving as it does the question of the control of the party in the State, is the big battle to be fought out in the primaries. Only two Democrats seek the nomination for Governor, Edward P. Dunne, the incumbent, and James Traynor, both of Chicago. Dunne's nomination in a primary of his party which has been remarkably free from all fractional strife, now seems assured.

The republican primary campaign on the other hand, has been a long drawn, bitterly fought contest of more than two years' duration, which virtually has split the party. Colonel Frank O. Lowden, former Congressman and son-in-law of the late George H. Pullman, the palace car magnate, and Colonel Frank L. Smith, of Dwight, were the original contestants for the Gubernatorial honors. Lowden drew the support of Mayor Thompson, of Chicago, and the Thompson Cook County organization. Smith started out at a fast clip, setting a pace that caused several of the prospective candidates to drop out of the race. The Dwight man counted upon the support of the Republican faction led by ex-Governor Deneen, but he never received it.

From the first Deneen fought Lowden with all the power at his command. His campaign resulted in the formation of a combination made up of Colonel Lowden, Mayor Thompson and Senator Sherman. This combination succeeded in unseating Roy O. West and Deneen from the control of the State committee. As a result Morton D. Hull, of Chicago, was cast into the breach of the Deneen crowd as its candidate for Governor in an effort to retain control of the State organization. A bitter fight has resulted, which gives every promise of being carried into the fall election

Candidates for minor offices on the State tickets are thick. A big change in the personnel is likely to be noted in the next Legislature. Many of the men of influence in the last Senate and House are not seeking renomination, and the 1916 General Assembly at this juncture seems likely to pass into entirely new hands.

A number of the Republican Congressmen who were defeated in 1912 and all of those who were elected in 1914, are candidates again this year. One of the most interesting of the Congressional contests is that in the Second district, comprising the Hyde Park section of Chicago and now represented by James R. Mann, the minority leader in the House. A well organized fight is under way to defeat Congressman Mann for renomination because of his attitude on the Hobson amendment. The fight against him is backed by the Anti-Saloon League and some of the church organization.

More than ordinary interest is manifested in the fate of Congressman Mann, because of his position as minority leader. It is the opinion here that Mr. Mann, if re-elected, will have a good chance to be chosen Speaker of the next National House of Repersentatives, if that body is Republican. The Congressional delegation from Illinois and Mr. Mann, chief of all, know that "Uncle Joe" Cannon, if he is re-elected in November, will not be a candidate for Speaker and is not looking for any other recognized place of leadership. Therefore the Illinois Republicans will be solidly for Mann for re-election as minority leader in December and for Speaker in 1917, if things go well with the Republicans.

GIVES HER BLOOD TO SAVE BABIES

There is something of romance in the fact that Miss Ruth Stiles, of New York, has sacrificed eight ounces of her blood to be used as serum to

MISS RUTH STILES.

save the lives of children stricken with infantile paralysis. A few weeks ago she left the hospital, after a remarkable operation had cured her of a deformity which was the result of an attack of infantile paralysis when she was a child. "It is in a spirit of gratitude," said Miss Stiles, "that I am giving my blood to be used in an effort to save the lives of stricken children. More than that, I grew to know a great many of the little tots at the hospital. My heart went out to them and when this chance came I determined to offer myself to help the poor little ones."

HANGING AT TAMPA.

Tampa, Fla., Aug. 18.—Sheriff W. C. Spencer early this morning completed final preparations for the execution of Charles Haines, a negro, who was convicted and sentenced to death for the murder of Marshal Joe S. Walker, of Port Tampa City. Haines was to have paid the death penalty in June, but a stay of execution was secured pending submission of his case to the pardon board, which body refused to interfere in his behalf.

CORPORATION NOTICE

PROPOSALS FOR MACADAMIZING.

Sealed proposals will be received by the Common Council at the Council Chamber No. 149 North Avenue, in the City of Plainfield, at 8 o'clock, p. m., on Tuesday, the fifth day of September, 1916, for doing the work and furnishing the materials for the macadamizing contemplated in the ordinance entitled: "An Ordinance for the Permanent Improvement of certain Streets and Portions of Streets of the City of Plainfield, with Permanent and Durable Macadam Pavement, and to Provide the Necessary Funds in Advance of the Collection of Assessments for Benefits," adopted by the Common Council July 17, 1916, and approved by the Mayor, July 18, 1916, and as provided for in the specifications entitled "City of Plainfield, N. J., Proposal, Conditions, Specifications, Contract and Bond, for the Permanent Improvement of Streets, 1916," filed in the office of the City Clerk August 7, 1916.

Upon receipts of the bids or proposals the Common Council will immediately proceed to unseal the same and publicly announce the contents thereof in the presence of the parties bidding or their agents, provided said parties or agents choose to be then and there present, and also make proper record of said prices and terms.

The right to reject any or all bids is expressly reserved by the Common Council.

A separate price must be named for each street, and proposals should be endorsed "Proposals for Macadamizing."

JOHN J. CARROLL,
City Clerk.

Dated Plainfield, N. J., August 7, 1916.
8—17—12

PLAINFIELD THEATRE

TOMORROW MATINEE and NIGHT

ROSE SYDELL

(HERSELF) AND HER FAMOUS

LONDON BELLES

WITH

JOHNIE WEBER & BILL CAMPBELL

AND A GREAT SUPPORTING CAST INCLUDING THE FAMOUS

London Belle Beauty Chorus

MAT. 2:15—25c, 35c, 50c; EVE. 8:15—25c, 35c, 50c, 75c, $1.00

Monday, Aug. 21 MATINEE and NIGHT

THE 20th CENTURY MAIDS

A Glorious, Glittering, Gleaming Procession of Beautiful Girls, Costumed in a Wealth of Wondrous Colors, with

JIM BARTON

OFFERING A SCREAMFEST LABELLED

THE AVIATOR

AN UP-TO-DATE GARMENT IN TWO PIECES—TRIMMED WITH A THOUSAND LAUGHS

MAT. 2:15—25c, 35c, 50c; EVE. 8:15—25c, 35c, 50c, 75c, $1.00

STARTING TUESDAY, SEPT. 5

AND EVERY DAY THEREAFTER WHEN ROAD ATTRACTIONS ARE NOT BOOKED

VAUDEVILLE

and LATEST FEATURE PICTURES

INCLUDING BEST WEEKLIES, ONE AND TWO REEL COMEDIES, AND TWO AND THREE REEL DRAMAS

AN ENTERTAINMENT DESIGNED TO PLEASE THE MOST CRITICAL, PICTURES FOR THE MOVIE FANS, VAUDEVILLE FOR VARIETY SEEKERS AND QUALITY FOR EVERYONE.

THE

APPLEGATE QUALITY COUNTS

Specials for Saturday

Hindquarter Mutton, lb	21c	Breast Lamb, lb	12c
Legs Mutton, lb	21c	California Hams, lb	16c
Loins Mutton, lb	21c	Dold's Niagara Hams, lb	23c
Loin Mutton Chops, lb	28c	Lima Beans, 4 quarts	40c
Legs Genuine Spring Lamb, lb	25c	California Cantaloupes, Sunbelt Brand, Guaranteed Sweet	10c
Prime Rib Roast, best cut, lb	25c	Fancy Sweets, 8-qt. basket	50c
Rib Roast, blade cut, lb	20c	Maryland Muskmelons	5c
Boneless Pot Roast, lb	18c		

Special attention paid to telephone orders. Kindly phone orders early to insure prompt delivery.

CLIFFORD L. APPLEGATE

164 East Front Street. Tel. 877.

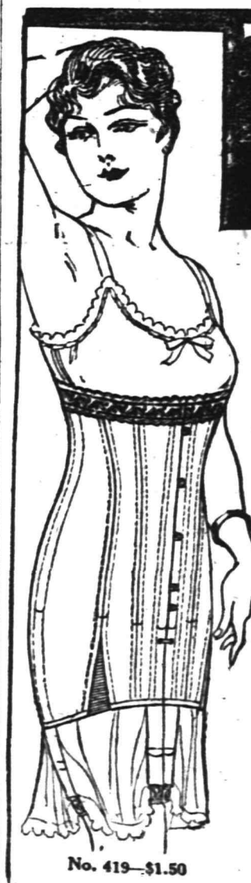

No. 419—$1.50

W.B. CORSETS

give style, comfort and superbly fitting gown; are economical because long-wearing, and assure the utmost in a corset at a most moderate price.

W. B. NUFORM STYLE 419 (See large illustration). Medium low bust; elastic inserts. Splendid wearing coutil, embroidery trimmed. . $1.50.

W. B. NUFORM STYLE 440 (See small illustration.) For average full figures. Medium bust. Double hip construction assures double wear, with smooth fit. Long wearing Coutil, embroidery trimmed. . . $2.00

Other W. B. Models $1.00 up.

W. B. BRASSIERES worn with W. B. Corsets, give fashionable figure-lines and add to gown-fit. . 50c and up.

AT YOUR DEALER

Send for Free Illustrated Folder to

Weingarten Bros., Inc.

New York Chicago San Francisco

Plainfield Daily Press

Published Daily except Sunday, by the PLAINFIELD PRESS COMPANY, 198 North Avenue.

Entered at the Plainfield, N. J., Postoffice as second class mail matter.

Leslie R. Port, Managing Editor.

TELEPHONE PLAINFIELD 3000.
Private Branch Exchange connecting all departments.

Two cents a copy. Ten cents a week. $5.00 a year in advance. Delivered by carrier or by mail. No extra charge for papers mailed to points in the U. S. and Canada.

Any subscriber failing to receive a single issue will confer a favor by notifying the business office.

Advertising rates mailed on application. Copy for change of advertisements to ensure change for same day must be at the office by 9 a. m.

PLAINFIELD, NEW JERSEY, AUGUST 18, 1916.

ENTITLED TO EIGHT-HOUR DAY.

The gigantic railroad strike hinges on refusal of the railroads to recognize the eight-hour day principle for their men. Upon this President Wilson is insisting, and he rightfully contends that no sound reason has been given why railroading cannot be organized to make an eight-hour working day practical. The brotherhoods are demanding time and a half for overtime, which is a necessary part of the eight-hour day recognition, for unless they were paid at an advanced rate for overtime there would be no restraint on the employer who might seek to work his men extra hours. When the eight-hour day was first proposed in other lines where skilled workmen were employed, employers contended that it would mean the giving to their workmen of more than their share of the revenue, but time has proven that the principle has increased labor efficiency and brought a substantial increase in output. The same result will come out of an eight-hour day for railroad trainmen. They are entitled to the concession, and President Wilson will be performing a monumental public service if he sees that they get it without a strike that must occasion terrible loss and suffering to thousands in no way connected with the controversy.

• • • • • •

Republican and Democratic leaders recognize alike that it is to be war to the hilt in Maine, where two seats in the Senate, the Governorship and four seats in the House are at stake, and which State usually has such a powerful moral influence on the subsequent election. Any lingering hope that the Democrats have entertained of finding a divided opposition in Maine has gone glimmering. The Republicans have corralled most of the influential Progressive speakers and are to send them into the State. Among these, besides Col. Roosevelt, are Hon. Arthur L. Garford, of Ohio, formerly Progressive candidate for Senator in the Buckeye State; Hon. Raymond Robins, of Chicago, once a powerful Progressive leader in Illinois, and later the chief but vain hope of the Democratic administration in Illinois; Hon.. Henry J. Allen, of Kansas; Hon. Edward C. Toner, of Indiana, and also Hon. Oswald Ryan, of the same State.

• • • • • •

If the Republican claims that American prosperity is based absolutely on the munitions being shipped to warring European countries are true some proof will be available before the election in November, for these shipments are falling off each week. England is just now getting her industries organized and is able to make not only what her armies need, but enough for France. Russia, with aid from Japan, needs no American-made shells. Hon. Edward Samuel Montagu, minister of munitions, made the following statement in the House of Commons this week:

"The American supply of heavy shells has been available to us, but we are using less each day ,and with the increasing home and Canadian supplies we hope to be able to do without American shells altogether soon."

• • • • • •

Plainfield has been two weeks without a single fire alarm. This is due, mostly, to a general cleaning up of the rubbish piles around the city, both as a precaution against paralysis and as a part of a fire protection campaign conducted by Chief Doane. If the city is kept clean insurance rates will soon be reduced materially, as well as disease and death. Certainly the result is worth a little individual effort on the part of each householder.

• • • • • •

A New York newspaper man now touring the West with Candidate Hughes sends back the startling information that the former Justice spends his spare time reading thrilling detective stories printed in ten-cent novel form. The Democrats might be led to believe that here is the source of his adjectives used in describing "dastardly" acts of the Wilson administration.

• • • • • •

The campaign photographs of Senator Colgate look enough like Al G. Fields to win for him the votes of a goodly number of minstrel lovers.

- Proctor's Theatre -

Bertha Kalich in "Ambition," the Fox production presented at Proctor's today, has the role of the wife of a politician whose ambition for advancement has killed any sense of honor he may have had. The situation which is built up around this theme becomes a very interesting one and give Mme. Kalich a chance for a restrained, yet sympathetic portrayal of a woman whose world crumbles about her and yet who is able to find and keep the right path. The direction, settings and photography of the play are excellent, and the interest of the spectator is held throughout. The pranks of Little Kittens Reichert as Betty Powers adds greatly to the enjoyment of the play, and she again proves that she is a remarkable little screen actress. Today's program also introduces another popular favorite among local film fans in the person of Crane Wilbur, who is seen in a role to his liking, in a pleasing dramatic offering, entitled "The Fool's Game." Rube Miller, the droll comedy star, stirs up abundant laughter by his comic capers in "Jealousy A La Carte," and other novelties complete the program.

Tomorrow, Edmund Breese, the Metro favorite, is featured in one of those rousing stories of the Far North, entitled "The Spell of the Yukon." This picture is produced with the wide scope and exactness prevalent in all Metro offerings, and the star is given a powerful story to enact, and is assisted by a cast of picked Metro players. Other attractions tomorrow include Edward Coxen and Lizette Thorn in "The Dreamer;" Carol Halloway and John Sheenan in "Gamblers and Greenbacks," and Orral Humphrey in "A Germ Gem."

On Monday, B. S. Moss's masterful picturization of Elinor Glyn's famous novel, "One Day," will be the headline attraction, and it might be well to state that this picture has been reviewed by the local censors under direction of the Mayor, and was unanimously passed as a fitting production, so its appearance on the day mentioned above is positively guaranteed.

.· Plainfield Theatre. ·.

An effort toward better and newer material in burlesque is seen in the announcement that Miss Frances Cornell and Miss Millie Doris will have prominent parts in the presentation of a "A Trip to Washington," with Johnny Weber in the title role, by Rose Sydell's Famous London Belles at the Plainfield Theatre tomorrow, matinee and night. Miss Cornell's reputation as a singer of comic songs as well as an English comedienne is well known in vaudeville. Miss Doris is also a former vaudevillian well known for her singing, good looks and knowing how to wear clothes.

If it's advertised today it is likely that it is of timely interest to you today.

You can make your task of "buying for the home" either a very irksome one or a very interesting and pleasant one. A habit of ad-study will make it ALWAYS INTERESTING and always full of ECONOMY POSSIBILITIES.

On the Spur of the Moment

by Roy K. Moulton

Two Sides.

In life all things are not what they seem;
There's many a crooked deal,
And many a man wears an auto cap
Who hasn't an automobile.

We know there's very much deceit
In this old world of toil,
For many a man smells of gasoline
Who is not in Standard Oil.

In all of this cosmic whirl
Our dreams are shattered—blim!
And many a girl sees the last of a guy,
When she fastens a string to him.

No, things are not just what they seem,
And many illusions are punk;
For many a woman wears "real" marten furs
When every one knows they are skunk.

The Genus Hobo.

He pays no rent, he pays no tax,
He buys no coal or ice;
He doesn't worry when
He hasnt' got the price.
He doesn't lie awake at night.
And try to figure out
A way to meet the grocery bill.
And never has the gout.
He doesn't have to entertain
Or go to parties that
He doesn't care a snap about
In some kind neighbor's flat.

He doesn't have to worry lest
His clothes are not in style;
The weather is a question that
He doesn't think worth while.
He simply seeks another when
A climate doesn't suit.
He isn't interested in
A single blamed dispute.
He doesn't have to work, at all
And is a happy lad.
To lead the genus hobo's life
Can't be so very bad.

A Criticism.

An editor who was asked by his son to help him with some of the problems assigned at night work, says he can't see how a boy is going to learn anything when his teacher sends him home with problems like the following: "If it takes a four-months woodpecker, with a rubber bill, nine months and thirteen days to peck a hole through a cypress log that is large enough to make 117 shingles and it takes 165 shingles to make a bundle worth 93 cents, how long will it take a cross-eyed grasshopper with a cork leg to kick all the seeds out of a dill pickle?"

Not Enlisted to Pick.

The story is being circulated that I was discharged from the office of deputy sheriff because I disobeyed the law. I defy Hon. Mr. Dunphy or any one to prove the same. Mr. Dunphy's excuse to me was that I was getting all the work to do and he was sitting around Sandusky doing nothing. That was not the reason that I was removed. Why did not Mr. Dunphy go to work? He had the chance. I was appointed deputy sheriff in September, 1915, by Mr. Dunphy and told to get the evidence against a certain person in the village of Lexington for violating the local option law which Mr. Dunphy admitted he could get. The evidence was produced.

Moral—I do not expect to pick the roses when Mr. Thos. Dunphy planted the bush. Abner Jackman,
Lexington, Mich.
Adv. in the Lexington (Mich.) News.

Trouble.

You do not have to hurry down the highway just to meet it;
Just stand right still and it will come to you.
If you are wise and have a chance, you'll beat it,
As soon as old man Gloom comes into view.
It isn't very difficult to find a batch of worry,
Because it's never hidden out of sight.
When a man is looking for it he can grab it in a hurry,
If he hasn't sense enough to fly his kite.

No Kick Coming.

When a man complains about the high cost of living, go at him as follows: "Your dad used to drive a yoke of steers and linkpin wagon; you drive a pair of roadsters hitched to a top buggy, your son drives a six-cylinder, 40-horsepower automobile. The steers ate buffalo grass and made three miles an hour; the roadsters ate 15-cent corn and $5 prairie hay and made nine miles an hour; the motor car eats 75-cent gasoline and makes 75 miles an hour. More speed costs more money.

Scissors Stuff

FOWLER IS CONFIDENT.

Mr. Charles N. Fowler, who doesn't seem to be able to get over the idea that he is a statesman necessary to the welfare of his country, is very sure that he will be nominated for Congress in the Fifth district.

And his nomination is not an impossibility. The last time he ran at the primaries he received a large vote, and there are two candidates in the field this year, beside himself.

One is John H. Capstick, who won over the Democratic candidate in 1914 by a plurality of 1,233, and the Republicans seem to be unable to unite in support of him this year.

The other candidate is Richard Boardman, a lawyer, who is well known, but who has never had much to do with political affairs. Fowler served several terms in Congress, but went down and out with the Wilson landslide. Since then he has managed to keep himself in the limelight in a perfectly honorable way. There isn't really much to be said against him. To be sure, he has aspired to the nomination for President and United States Senator, but that was his right as an American citizen, and there is no reason why he should be condemned for it.—Trenton State Gazette.

RIGHT, MR. WILSON.

It is a pleasure to note the President's unhesitating plea for an appropriation to pay for taking the "No Thoroughfare" sign off Hell Gate channel. Our own dreadnoughts cannot now pass through it and $509,000 is needed to increase the depth from twenty-six to thirty-five feet. The necessary amount will be included in the Naval Appropriation bill.

The House Committee on Rivers and Harbors is due here today in a body to inspect Hell Gate. It may perhaps be doubted whether they will see the situation any more clearly than the President has already seen it from the White House. Representative Hulbert deserves credit for urging the matter upon executive attention. But we have no doubt of the sincerity of the words in Mr. Wilson's letter: "I am deeply interested in the deepening of the channel at Hell Gate, New York."

All Americans from the President down, whether they recognize it or not, are deeply interested in the complete and permanent equipment of New York Harbor both for commercial effectiveness and for defence.—New York Sun.

USING SPARE TIME.

What do you do with your spare time? The answer to that question is an important one in the life of every individual, after measuring the difference between success and failure. The man who thinks that life is meant only for the pursuit of the fleeting pleasures of the moment is seldom the one who reaches the top. Success is more often due to hard work than to genius.

The problem is of particular importance to the young man. For him, the temptations of the life of pleasure are more insistent, it is more difficult for him to resist the call of his companions and to stick to work when the others are bent on pleasure. And, of course, too much work, too little relaxation, will have a bad effect upon him. But there is a golden mean in everything.

And just as the temptations that he has to meet are greater, so are the opportunities for advancement just so much more numerous in his case and the more easy is it for him to turn his extra moments to good account. Education of all sorts, technical training and book-learning as well, were never so plentiful, so easily attained as they are today.

And the demand for skilled men, trained men in a particular field, is growing just as rapidly as is the supply of men to fill these places. There is every opportunity to go ahead. Any man who remains at the bottom has only himself to blame, for with the night schools and the correspondence schools that are to be found everywhere, there is no one who need be neglected.—New Brunswick Times.

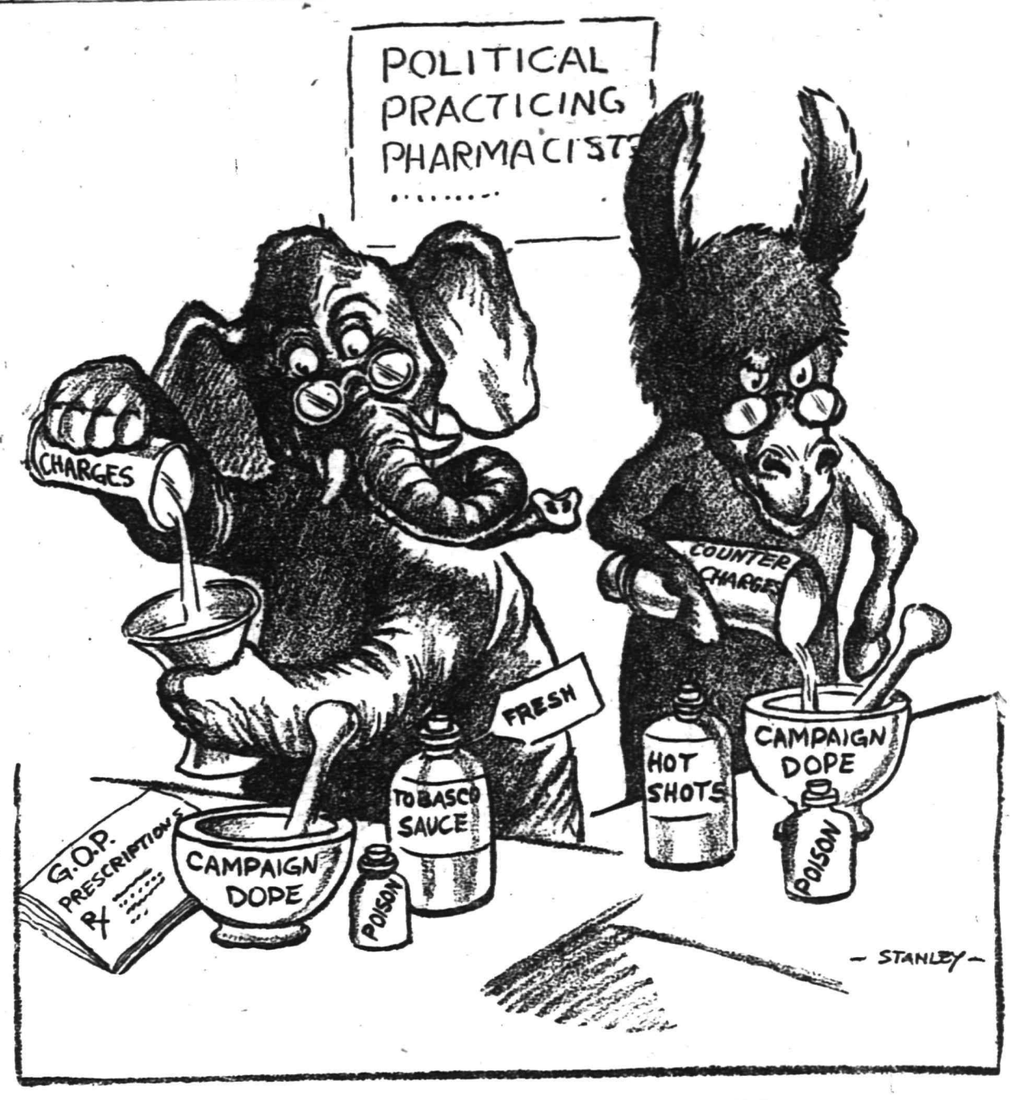

MIXING UP SOME STRONG MEDICINE

MEXICO TO NAME HERE THREE MEDIATORS SATURDAY

Mexico City, August 17.—The names of the three American members of the commission to settle Mexican and American difficulties will be submitted to the Mexican Government on Saturday. Foreign Secretary Aguilar said today that he has been so informed by Special Agent Rodgers, who presented a communication from Washington.

General Carranza is expected within a short time to announce a successor to Sub-Secretary of Foreign Relations Amador, who died last week.

NEW YORK HAPPY OVER PASSAGE OF NAVAL BILL

New York, probably the greatest and richest city in the world which is at the mercy of a hostile fleet, is rejoiced over the victory of the preparedness program in the House, which has adopted, apparently without serious modification, the Senate program which provides for the construction of 81 new vessels, of all kinds, the first year, and of 157 within three years. Representative Mann, the Republican leader, praised the action of the House enthusiastically, pointing out that the bill as passed was precisely what the Republicans had urged when the House first considered it. "I want to keep out of war," said Mr. Mann, "but we should be prepared to protect our rights at home and abroad." The "little navy" men howled dismally, charging Secretary Daniels with having "betrayed" them. Representative Gardner pointed out that the complaint of the "little navy" men was justified because Mr. Daniels had declared as recently as December 24 last, that the "little navy" program originally adopted by the House would strain the shipyards of the country, while little more than a year ago President Wilson had denounced preparedness as hysteria. Then it was disclosed that the General Board had found that from nine to eleven ships—instead of five—was the capacity of the big shipyards.

—Press want ads. pay.

RECORD IN ATTACK ON THE RAILROADS

Says They Should Be Made to Give Men An Eight-Hour Day.

Morristown, Aug. 17.—George L. Record, candidate for Republican nomination for Governor, spoke at an outdoor meeting in the public square in the city of Morristown last evening. Referring to the threatened railroad strike, he discussed the claims of the railroads that they could not meet the demand of the railroad employes without increasing rates. Mr. Record showed that there was another alternative, the reduction of dividends upon watered securities.

Mr. Record said in part:

"The railroads in appealing to the public for support of their side of the controversy with their 400,000 employes claim that they cannot meet the demands of these men without raising railroad rates and putting the burden upon the consumer.

"The railroad men are demanding an eight-hour day with time and a half for all over-time. This demand is in itself reasonable. The eight-hour day is now the practice established by law in all public works, State and national. Labor unions have succeeded in establishing the eight-hour day in every industry which is organized.

"The railroad men are subjected to a peculiarly trying occupation and more than eight hours' service is not only unfair to them, but dangerous to the public. Their demand, therefore, is not only reasonable from their standpoint, but is in the public interest.

"If it were true that rates had to be raised in order to meet this demand, public sentiment would justify granting the demand even at that cost. But the fact that the railroads flatly refuse this demand, is itself evidence that they know that they cannot pass this belief on to the public—if they could they would grant this increase out of hand.

"The trouble with the railroads' case is that nearly every railroad in the country has been enormously overcapitalized. They are burdened with securities that represent no money investment at all. They are burdened with other securities which they have submitted to an excessive discount in order to obtain money. They also grant privileges and advantages of one kind or another to favored shippers, all of which cost the railroads themselves money.

"The railroad managers know full well that when they undertake to apply higher rates, based upon granting the demands of their men, they will be confronted with the proof that their capitalization is excessive.

"The Interstate Commerce Commission, when this proof is submitted, will refuse to allow any increase in the rates and compel the railroads to reduce their dividends upon their watered securities, if necessary.

"This is why the railroads so vigorously fight these demands of the men. The game of passing these increases on to the public is about played out, and the railroads know it.

"Our local public utilities are all over-capitalized just like the railroads.

"Municipal ownership would result in this State in reduced charges for gas, electric light and trolley service and in better pay and shorter hours for the men who do the work."

COMING EVENTS.

TODAY.
Building Trades Council.
SUNDAY.
Union Service—First Baptist Church.
MONDAY
Company K drill.

45 YEAR OLD MAN DIES FROM INFANTILE PARALYSIS

Poughkeepsie, August 18.—Alvin Mosher, a builder, whose home is in Boston, but who has been employed at Millbrook for several weeks, died in that village yesterday from infantile paralysis. Mosher was 45 years old. He was stricken with the disease on Thursday night.

FUNERAL SERVICES FOR DANIEL B. SKIDMORE

Funeral services for Daniel B. Skidmore, the 23-year-old son of Mr. and Mrs. William B. Skidmore, of Tottenville, who was killed at Norristown, Pa., a week ago today, were held Monday evening at the parents' home, the Rev. Arthur Lucas, pastor of the Bethel Methodist church, officiating. Interment was made in Bethel cemetery, Tuesday.

Mr. Skidmore, who was an iron worker in the employ of the Berlin Construction Company at Norristown, was killed by a block used in hoisting that fell from the top of a stanchion, striking him on the top of the head. The accident happened Friday at 11:20 o'clock and he died in the Norristown Hospital about two hours after being struck. About a year ago he fell from a building at the same place and injured his shoulder, which laid him up at his home in Tottenville for some time.

Besides his parents he is survived by three sisters and a brother, Arthur Skidmore, Mrs. Harry Burton of Norristown; Mrs. Elton Giles, of Plainfield, and Mrs. Mabel Ruddick. Since he had been at Norristown he joined the Knights of Pythias, Odd Fellows and the Order of Moose.

PACIFIC COAST FIRE CHIEFS.

San Francisco, Cal., Aug. 18.—Heads of fire departments in numerous cities of California, Oregon and Washington are gathering in San Francisco today preparatory to departing in a body for San Diego to attend the twenty-fourth annual convention of the Pacific Coast Association of Fire Chiefs. The delegation to the southern city will be headed by Thomas R. Murphy, chief of the San Francisco fire department and president of the Pacific Coast organization. The San Diego convention will be called to order next Monday morning and will continue in session through the entire week. Prior to the opening of the convention the delegates will spend two days in Los Angeles as guests of the fire department and citizens of that city.

CATHOLICS IN NEW YORK.

New York, Aug. 18.—Today witnessed the arrival of the advance guard of the 20,000 delegates and visitors who are expected here from all over the country for the annual convention of the American Federation of Catholic Societies and the meetings of its numerous affiliated organizations. "Catholic Week," as the period of the convention has been designated, will begin Sunday and continue until Thursday of next week. Several preliminary meetings are to be held, however, before the opening of the convention proper. The Catholic Press Association began its annual session today, as did also the committee on social propaganda of the German Roman Catholic Central Verein.

Mrs. I. R. Stafford and Mrs. Alice Fawcett are returning to their home in Seattle, Washington, after spending the summer with the latter's son, K. I. Fawcett ,of 410 East Sixth street.

—That funny fellow Scoop is on the classified page.

F. H. FIRSTBROOK

116 W. FRONT ST.

Best Elgin Butter, per lb	37c
Fancy Jersey Potatoes, 16-qt. basket.	60c
Fresh Eggs, per dozen	42c
Campbell's and Readymaid Soup, 3 cans	25c
Ritter's Baked Beans, 3 cans	25c
Campbell's Baked Beans, 3 cans	28c
All 5c Soaps, 10 bars	45c
Hecker's, Pillsbury and Gold Medal Flour, 24½-lb bag	1.10
Broken Macaroni and Spaghetti, 4 lbs...	25c
Mueller's Macaroni & Spaghetti, 3 pks.	25c
English Walnut Meats, per lb.....	50c
Old Dutch Cleanser, 3 cans	25c
Swift's Premium Butterine, per lb.....	25c
Extra Fancy Butterine, in tubs, lb..	28c
24-Hour Eggs, dozen	55c

A large assortment of fresh Fruits and Vegetables at right prices.

F. H. FIRSTBROOK

116 W. Front St. Phone 1754

EDUCATIONAL.

The Hartridge School

202 WEST SEVENTH STREET, Corner of Arlington Avenue.
Will be reopened September 25th.
A private school carefully graded throughout. Special arrangements for children not prepared for regular grades. Number in each class limited. Large Recitation Hall devoted wholly to classes. Modern equipment. Eighteen instructors. Special teachers of French, German, Art, Music, Calisthenics and Dancing.
MONTESSORI and OUTDOOR CLASS for children under six years.
ELEMENTARY DEPARTMENT seven grades.
Boys received in lower grades.
ACADEMIC DEPARTMENT five grades.
General and College Preparatory Courses. Certificate admits to Smith, Vassar and Wellesley.
GYMNASIUM
Regular morning classes in Calesthenics and Aesthetic Dancing. Special afternoon classes in Gymnastics, Basket-ball, Fencing and Hockey.
Emelyn B. Hartridge, A. B., Principal.
Telephone 35.

HERR'S SCHOOL

FOR BUSINESS TRAINING

Summer Term Now Open

Day and Evening Classes

Call, phone (344) or write for full information.

PLAINFIELD BUSINESS COLLEGE

171 East Front Street

Chronic Diseases.

There are only very few incurable diseases, and none that can not be aleviated.

Do not doom yourself to either misery or disease. My methods are surgical, or medical, or CHIROPRACTIC, or physiologic, or psychologic or diatetic—all depending on the CAUSE. Truly progressive!

C. HENDRICK, M. D.

CHIROPRACTIC TEACHER (Scholars Taken) and graduate of C. S., and ex-army surgeon.

Bound Brook Road (Trolley) West of Dunellen.

SILVER SPRINGS SANITARIUM 'Phone 1299 Dunellen.

Formerly Robert Fitzsimmons' Farm Home.

Office patients treated. Outside visits made.

HIGH CLASS MONUMENTAL WORK
Of Every Description
JOHN J. BROWN
Successor to
Brown and Gillespie
Fourth and Richmond Streets
Telephone 140.

EXPERT TREE DOCTOR

Trimming, Spraying, Filling Cavities, and Curing Tree Diseases Scientifically.

Trees Removed and Re-Set

J. P. COSTELLO
17 MANNING AVENUE.

—Find the "likely-looking" ads. in today's classified columns—and solve that problem of yours.

HOW TO SUBDUE AND SAVE DROWNING VICTIMS SUBJECT OF ANNETTE KELLERMANN'S LESSON

The Rescuer Is Always In Greater Danger Than the Victim Declares Famous Swimming Champion Who Gives Advice and Caution.

Article No. 16.

By ANNETTE KELLERMANN.

International Record-Holder and Star of the William Fox $1,000,000 Film "A Daughter of the Gods."

As most of you have read my article for the drowning person and his rescue, you now realize that if he or she obeys the rules I laid down, the work of the rescue will be less dangerous. The rescuer, unless his patient, as I will term the drowning person, is a quiet one, stands just as much of a chance of drowning as the person he has come to save.

So my advice to the rescuer is this: Approach the drowning person from behind. No matter whether he or she is rational or not. For one can never tell what a drowning person will do. If the person is quiet speak to him encouragingly and attempt to gain his confidence. The quiet person can be reached quickly, and if you instruct him to place one hand on your shoulder, and remain quiet your task will be a simple one, but at the same time an act of great bravery.

Now take the case of the wild person who struggles frantically and clutches his rescuer, often dragging him down to a watery grave. It is this person who is to be feared. Approach him from behind, but give no warning cry.

As soon as you have reached him, come up right near him, grasp him by the biceps and press back so that the legs of the drowning person come up. If you grasp him firmly enough, there is no danger, for you can hold him easily, no matter how strong he is, for a long time.

If, however, as you are dragging him back to safety, he should continue struggling and take hold of you. Secure the freedom of your hands, and with one grab his nose and pinch it as hard as you can, meanwhile pressing back his chin with the other hand, until you feel certain a little more pressure will snap his neck. But don't worry, for when the pain becomes excruciating the struggling maniac will take care to protect himself and you will have a chance to get away.

Then if the insane person has not sense enough to let you aid him, do merely your best to save him. If, however, you should fail, the fault will not lie with you. That is why I wish to impress all of you with the importance of keeping your presence of mind while in the water, no matter how dangerous your position may be. For it is only with coolness of nerve, that you will be extricated from your position.

I do not fear that the members of this class would ever act insanely in the water. But I feel that all should know what to do and tell others also, how to help their rescuer, when he comes out to aid the person who may be drowning.

ANNETTE KELLERMANN, GREATEST WOMAN SWIMMER AND STAR OF WILLIAM FOX $1000,000 PICTURE

Tomorrow—The Single Under-Arm or Side-Stroke will be explained in detail by Miss Kellermann for her pupils. Be sure to clip out and save Miss Kellermann's lessons, as they will serve as a permanent swimming manual for your friends or child beginners.

Daddy's Bedtime Story— Where the Merman Family Lived Under Sea.

The Fish Ate Out of Her Hand.

[Adapted from Hans Christian Andersen.]

SOON as Jack and Evelyn clapped for a story daddy told them about the merman family: "You know, children, that far out at sea the water is blue as the bluest flower and as clear as the clearest crystal. But it is very deep, too deep for any cable to measure. If many church steeples were piled one upon another they would not reach from the bed of the sea to the top of the waves, and it is way down here where the water is so cool and deep that mermen and their families live.

"Now, you children must not imagine that the bottom of the sea is covered with nothing but beautiful white sand like that you dig in down at the beach each summer. No, indeed! The most wonderful trees and plants grow there. Their leaves and stalks are so bendable, like rubber, that at the slightest motion of the water they move just as if they were alive."

"Aren't stalks and leaves alive, daddy?" Jack asked.

"I mean as if they could move about. All kinds of fishes, big and little, glide among the branches just as up here the birds glide through the air. Now, in the very deepest part of the sea lies the merman king's palace. Its walls are of coral and its long, pointed windows of the clearest amber. But the roof is made of mussel shells, which open and shut with the lapping of the waves. This has a very lovely effect, for there are gleaming pearls in each shell, any one worthy to be the price of a queen's crown.

"Now, many years ago the merman's wife died. So his old mother kept house for him. She was a clever woman and a good housekeeper. But she was so proud of her noble birth that she wore twelve oysters on her tail, while other grandees were allowed to wear but six.

"Except for her pride this old lady was quite worthy, especially because she was so fond of the little mermaid princesses, her grandchildren. There were six of them, beautiful children, but the youngest was the prettiest of all. Her skin was soft and delicate as a rose leaf and her eyes as blue as the deepest sea. But, like all the other children, she had no feet. Instead of legs she had a fish's tail.

"All day long she used to play in the great halls of the palace, where living sea flowers grew on the walls. Fishes swam in through the open amber windows, just as birds sometimes fly in our open rooms, and the fish swam right up to the little princess, ate out of her hand and let her pet them."

"I wish I were a mermaid!" cried Evelyn.

And daddy kissed her.

Marrying a Butterfly

By MRS. EVA LEONARD

In Which the Butterfly Shows that She Is No Longer a Butterfly at All.

As the train slowed down at Fairport, Ethel Gordon stepped off and giving the check for her suitcase to the driver of the dingy bus hurried away toward her home.

"I do wish Ralph's mother was not there. I should so enjoy seeing Ralph all alone and telling him what I have in my heart to say," she thought as she climbed the hill leading to the house. Nell Morton saw her approaching, but wisely kept in the background. Ethel tried the door and with a radiant face took her latch key from her handbag and let herself in.

"I hope she has come back a woman," thought Nell, dropping the curtain and returning to her work.

"I am alone! To work out this thing to suit myself." Ethel hugged herself with delight. "I'll look and see what there is in the house to eat. It is 10 o'clock," she added, glancing at the timepiece on the mantle as she hurried to the pantry. She found the place well stocked with provisions and in perfect order. Her face flushed as she remembered what confusion her mother-in-law must have found when she came.

"Never mind, I'll prove that I can do things right now." There was decision in the very way the mouth closed. She called up the butcher and ordered meat for dinner and the grocer for milk and vegetables. Then she took off her traveling suit—the very suit she had run in debt for—and slipped on a neat housedress. "When my suitcase comes I'll put on the big apron I got at Riverdale," she reflected.

Everything was going nicely in the kitchen at a quarter of twelve.

"What if he should go straight to the hotel, and not come home at all," she thought in sudden panic. The fact that the furnace is going shows that he spends his nights here, but he might not come." She gazed out of the window that would give her the first glimpse of his approach. "I believe I'll call him up by phone," she decided suddenly. "I hate to have him know before he gets here, but it would be so unbearable not to have him come that I cannot run the risk." She hurried to the telephone and asked to speak with Mr. Gordon. When Ralph came to the phone and she heard his voice she trembled with excitement.

"Is that you, Ralph?" she asked. "Come home to dinner, dear. I am back home." As soon as she heard his delighted "Ethel!" she hung up the receiver and hurried to the kitchen to put the finishing touches to the dinner, keeping an eye fixed on the path by which her husband would come.

"I'll not take off my apron when I go to meet him, for it will be a sign of the change in me, a change that he will welcome, poor boy."

She was at the door to meet him as he bounded up the steps, and he caught the radiant little creature in his arms, apron and all. He had never known a more blissful moment in his life than came over him when he felt the utter surrender of the lithe little form in his arms. After a few minutes of eloquent silence she took his face between her hands and said as she kissed him:

"I must go and finish my dinner. Cooks cannot long be spared from the kitchen or their dinners come to grief." She threw a kiss to him from the door before she vanished from his sight. Ralph prepared for dinner with a heart beating high with hope.

"Could such fortune come to a man as to have a wife as beautiful as she and at the same time one who can keep house and make a man comfortable?"

The dinner was beautifully cooked, but Ralph hardly knew what he was eating so absorbed was he in watching the little wife. She removed the plates and crumbed the cloth with grace. But when she came near his chair he interrupted all operations by drawing her face down to be kissed. And her joy in his happiness—well, it was perfect.

(To be continued.)

ENTER THE LADY REPORTER.

Jack Lait, whom James Keeley, editor of the Chicago Herald calls "The Human X-Ray," writes about women reporters in the September issue of the American Magazine. He says:

"'Brother inmates, the star reporter has been a viper in our bosoms. We have made him somebody, and he has turned out a bloomer because he cannot live up to our specifications in the sordid realism of daily life on the live daily. I propose, therefore, that we create a character, a character who does not exist, and cannot, therefore, arise to do a Frankenstein. I nominate without fear of successful contradiction—'

"They strained forward and cried, 'Hear, hear!'

"'The lady or girl reporter!'"

"AMBITION" AT PROCTOR'S.

By a special arrangement with the producers, the management of Proctor's Theatre will today present Bertha Kalisch in the Fox feature photoplay, "Ambition." The film will be shown both afternoon and this evening.

Factory Announces Fall Styles

A CORDIAL INVITATION IS EXTENDED TO THE LADIES of Plainfield and vicinity, to visit the FACTORY and view the

New Fall Styles in Suits, Coats, Dresses & Skirts

BEING MANUFACTURERS, we are always first to exhibit the new models of the coming season's styles and our large stock presents the opportunity to examine the many beautiful garments that will be popular this Fall.

Your Advantages in Coming to the Factory are These:--

FIRST—You see the authentic styles in goodly assortment.

SECOND—You are privileged to visit our workrooms and see how the garments are made.

THIRD—When you purchase from us, THE MANUFACTURERS, direct from our factory, you pay 1-3 or more LESS than elsewhere.

ALL OUR GARMENTS are made by competent manufacturing tailors.

Clearing of Summer Garments

We are clearing out our remaining stock of Summer Dresses, Waists, Suits and Skirts. Take advantage of the extraordinary low prices now in effect. Positive savings.

S. KRAUTHAMER

Maker of Ladies', Misses' and Children's Coats and Suits.

400-402 Watchung Ave., Plainfield, N. J

Upstairs, Corner 4th St. Trolley Station. OPEN SATURDAY EVENINGS

BOUFFANCY STILL EVIDENT

The Snug Waistline Accentuates the Bouffant Hip—The Narrow Effect at the Hem Helps Balance the Hips.

By MARY GLYNN.

When a gown is fashioned with bouffant drapery over the hips and then narrows down towards the ankle, invariably the effect is extremely smart and becoming to the average woman. It is when Madame is encased in a veritable balloon that she is more or less unbecomingly attired. The combination of an extremely wide hip effect, and also hem, is seldom attractive, and it is only the occasional exception that proves at all smart. However, if the hem alone is distended, the effect is really most attractive; or if the hip is distended there is a far greater chance of appearing smart than the combination of the two. A charming effect is obtained in the gown illustrated. The material used is navy soiree, and is cleverly combined with matching toned georgette crepe. The skirt is just a little above ankle-length, and though it appears narrow, it is fully four yards wide. The rippling balloon drapery at the hips is unique and very attractive, because it accentuates the snugness of the waistline. The bodice is a charming combination of the soiree and georgette, the latter forming the bell sleeves and guimpe which disappears under the jumper of soiree. Chenille fringe finishes the sleeves, and a dainty embroidered vest affords a smart finish. The velvet hat, with gray plumes, looks especially well with this gown.

—Press want ads. pay.

NOVEL NOTES IN TRIMMING

Chenille Introduced on Millinery to Effect Stitching—Silk Stitching Used on All Types of Garments.

By MARY GLYNN.

Braiding and silk stitching are the distinctive forms of trimming featured on many of the French garments imported for the fall and winter season. Serge in very fine weave and pile fabrics are noticeably among the popular fabrics. Silk stitching and braiding is more the effect of heavy cording probably than the soutache effect, the former proving much richer, sometimes giving the effect of embroidery. Often the two forms of trimming are combined, giving the effect of shadow embroidery, this proving extremely novel. A dressy afternoon coat by Paquin is cleverly trimmed with heavy silk stitching. A trotteur frock of navy serge with high roll collar, designed by Premet, is girdled with self material, and this is richly decorated with maroon silk stitching. This attractive form of trimming has been introduced on all manner of garments, including millinery, bags, coats, gowns and wraps, and invariably lends a rich and distinctive finishing note.

THE SKIRT IS COMING DOWN.

The skirt has surely gone up as high as it's going to, and now it is coming down. The shoemakers know it, and it is a matter of business with them to know, too. They have taken about two inches off the tops of the new fall shoes. This new skirt is not coming way down, however. It will stop about at the ankles. The tendency, too, is toward straight and narrower lines. But it will be a long way from the hobble. Women having been hobbled once are not likely to be hobbled again. That's where the delights of freedom come in. By the way, Callot of Paris was among the first of the sponsors for this longer skirt.

The pert, flaring and bouffant skirt will still be worn; but it has lost its novelty, and that was the best part of it. Lots of women, however, thought its youthfulness the best part. They claimed that you couldn't tell the grandmother from the grand-daughter, when viewed from behind, by wearing it. But you see the grand-daughter doesn't care about this, if a new style seems more attractive, and the poor grandmother must submit. It does seem as though youth and fashion are always in league, quite forgetting that middle age and old age have aspirations about being tastefully clothed.—Grace Margaret Guold in the September Woman's Home Companion.

AUGUST 18 IN HISTORY.

1834—Tremendous eruption of Mt. Vesuvius, which destroyed 1,500 houses.

1846—General Kearny entered Santa Fe, capital of New Mexico, and claimed the whole territory as United States property.

1850—Death of Balzac, celebrated French novelist.

1866—Prussia and fifteen lesser German States formed the North German Confederation, from which Austria was excluded and over which Prussia assumed leadership.

1870—Battle of Gravelotte, one of the most disastrous defeats of the French in the Franco-Prussian War.

1905—Manifesto of Czar of Russia granting constitution to the people while preserving autonomy.

1910—A bronze statue of Washington, presented by Virginia to France, unveiled at Paris.

1913—President Huerta, of Mexico, declined President Wilson's offer of mediation.

1914—First warship, the Peruvian destroyer Teniente Rodriguez, passed through Panama Canal.

1915—Movement launched to make President Yuan Shi-Kai Emperor of China.

The War.

1914—Germans shell and occupy Tirlemont.

Serbians defeat Austrians at Shabatz, Serbia.

Russians pursue their advance in East Prussia.

1915—Berlin reports the capture of immense war booty, including 400 cannon, taken with the fall of Kovno.

British report another advance against the Turks at Gallipoli, a gain of 500 yards of trenches being made.

FRANCIS JOSEPH'S BIRTHDAY.

Berne, Aug. 18.—A dispatch from Vienna says that the eighty-sixth birthday anniversary of Emperor Francis Joseph is being made the occasion today for patriotic observances in the capital and throughout Austria and Hungary. Te Deums are being celebrated in all the churches throughout the dual monarchy. The Emperor received innumerable telegrams of congratulation, including cordial messages from Emperor William and Czar Ferdinand of Bulgaria. In accordance with the desire of his majesty the most of the funds collected to celebrate his birthday anniversary will be employed for the relief of the war sufferers.

GEORGE LUX AT TOBYHANNA.

A new recruit arrived in Camp Summerall, Tobyhanna, Pa., yesterday. He is George Lux, of this city, who enlisted and was examined by Dr. A. W. Lamy at the recruiting station in Elizabeth.

SPORT TOPICS

Raking 'Em Over

By "[illegible]"

BASEBALL IN NEWARK.

This year is going to be a lean one for the magnates in Newark, where the International League team is going from bad to worse. The Indians started out in fine fashion and were the sensation of the league race for a few weeks. But they began to slide and have been sliding since. Fred Tenney has been a careful leader, but it appears that he has not been given the best talent in the world. The fans of Newark are not fond of supporting a losing combination and in fact have, upon occasions, refused to do so. Now that the Indians are in last place, the owners of the Newark team face a financial crisis. If the fans stay home on the days when the International League team plays, the club will lose out financially. And from the present outlook, the fans are going to demand better baseball, on penalty of forgetting that there ever was a baseball team in Newark.

• • • • • •

MORE COMMENDATION.

It gives one much satisfaction to feel that he or she is appreciated. Therefore the letter of Mr. Adams, written in appreciation of the Netherwood baseball players, is valuable. Mr. Adams, a representative citizen of the East End section of the city, has followed the careers of the various Netherwood players and has found in the work of these players something to commend. And in his letter to the Press he makes known just wherein the East End lads have earned praise. He says that they always fought their battles in a sportsmanlike manner, and he is correct in asserting that. For our part, we might add that Netherwood players in the City League have always been above board in anything they have done. They have won the pennant for the second successive time and will win it again next year, if they keep plodding along in the same fashion.

• • • • • •

AN OPPORTUNITY.

The caddies of the various country clubs in this vicinity are beginning to exhibit their ability on the links. These lads deserve encouragement and should be set a good example. If they see the men for whom they "caddy" acting in other than a sportsman-like manner, they will do likewise. Therefore, the men who play on the links have a mission to perform.

• • • • • •

FOOTBALL AND BASEBALL.

Joe Oeschger, the Phillies' pitcher, is not only some twirler, but, as few if any of the fans know, could make any of the big college football teams in the east if he were attending one of them and had not played professional baseball.

When Oeschger was a student at St. Mary's College, in Oakland, Cal., he won more fame for his deeds on the football field than on the diamond. Not only was Joe one of the best backfield men ever developed on the Pacific Coast, but he could send a punt sixty yards nearly every time he swung his foot against the ball. Joe can't hit a baseball that far, if one look at his batting average, but then a pitcher can get along without hitting.

Oeschger came very nearly being a big eastern football star, too. That was when he was considering entering Yale. Had he done so his friends out west say his name would now be found on one of those All-American football teams of a few years ago.

• • • • • •

OF LOCAL INTEREST.

"When Washington, N. J., fails to support its ball team, when Hackettstown begins to show signs of tottering, when Phillipsburg gets wobbly in the knees—when all these things happen one right after another, it is time to pause and inquire, what is the matter with baseball. It—baseball, we mean, is beginning to show signs of discrepitude in the territory where it is the chief indoor and outdoor, summer and winter and spring and fall sport of the countryside. Rabid Warren county—also semi-rabid Sussex and Morris—are not running true to form this year. They are tending the crops and motoring up the highway dust; they are not battling over the pitching strategy. And the same thing is true around Newark. It hasn't been necessary to enlarge the grandstand for the Indians, and the semi-pro teams haven't had to have ground rules to keep the spectators back. Why?

"The man who can solve the riddle and apply the remedy can make money.

"People never had more money. Business on the whole couldn't be much better. It's a cinch the crowd could slip the quarters and the halves into the box office if they wanted to. That is what deepens the mystery. The war can't be blamed, because the war is getting only a column or so a day. And the baseball war is over with its distractions."—Newark News.

NOTE.—Evidently Frank "Nibs" Hand, of Scotch Plains, has had his share of the trouble.

• • • • • •

CHEERING PLAYERS.

The Newark News believes, as we do, in giving credit for things accomplished. Cheer all good and fair efforts. The News says:

"Readers of the daily papers interested in lawn tennis are very apt to base their judgment of a player in a close contest upon the number of placements or outs and nets he makes. If two contestants show a record of many outs and nets the match is put down as a poor one; if there are many placements the play has been of high quality.

"Such judgment very often holds true, but nets and outs are not always indicative of poor play on the part of the one who has made the errors. The player must have been doing well to hit the ball at all, for the speed of the winner may have been great. On the other hand, a match won by many placements may not mean great execution on the part of the winner. His opponent may not have put up much resistance."

REGATTA FOR NEWARK BAY.

Bayonne, N. J., Aug. 18.—The biggest thing in the shape of a rowing regatta that has been seen hereabouts in a long time is scheduled to take place on Newark Bay tomorrow under the auspices of the boat clubs of Bayonne and vicinity. Entries have been received from clubs in Boston Philadelphia, New York, Washington, Springfield and a number of other cities. The events will include:

Junior single gig, junior double gig, junior four barge, junior four gig, junior eight shell, intermediate double gig, intermediate quadruple shell, association senior shell, senior double shell, senior four barge and senior eight shell.

FIGHTS SCHEDULED.

Mike O'Dowd vs. Mickey Sheridan, ten rounds, at St. Paul.

Joe Azevedo vs. Benny Leonard, ten rounds, at Saratoga.

"OUR" JACK MARTIN NOW THE MANAGER OF THE MILWAUKEE BASEBALL TEAM

Local Lad Now Leads Brewers—Popoular With Fans and Players—Jack Performs Splendidly at Short—Team Wins Three Out of Four From Louisville.

By Joe Gailagher.

As predicted in the Plainfield Daily Press on Tuesday, Jack Martin is now a manager, succeding Harry Clark, the leader of the Milwaukee, American Association baseball team, who is expected to assume charge of the Columbus team. Martin assumed control of the Milwaukee team at once, his charges defeating Louisville 4 to 1, in Jack's first start. Jim Thorpe with two homers earned this victory for the local manager.

Jack Martin.

Manning Vaughan, a writer for the Milwaukee Sentinel, is authority for the statement that Jack Martin is bound to be one of the most popular managers on the American Association circuit. Vaughan says "Defensively, Jack Martin, our new manager, was the star of the day. Jack evidently didn't let his managerial cares worry him any, for he stepped in and played a whirlwind game at short. He accepted eight chances without a miss and on three different occasions thrilled the bugs by making almost impossible plays. If they make him president of the club, there is no telling what he will do." It is interesting to note that under Martin's guidance the Brewers, considered a poor team, defeated Stroud and Schauer, the ex-Giants. Since Jack has assumed charge, the Milwaukee team has won three games and lost but one. Previous to this time the club has been losing two out of three games. The newspapers of the Brewer city state that Martin was given a big hand the first time he approached the plate.

That Jack Martin will succeed as manager of the Milwaukee team local fans have no doubt. President Al Timme, owner of the Brewers, says: "Martin is a smart fellow and knows the game from all angles. He can fill the bill, temporarily at least." Jack has not as yet signed for next year. "Stubby" Stutz, who was let out to the Three-Eye League, has been recalled by Manager Jack Martin. The following squibs from the Milwaukee papers speak for themselves:

"Martin got a slow roller on the edge of the grass from Killifer's bat in the sixth and by a great throw nailed Red at first."

"Martin robbed Kirke of a hit by going to the edge of the left stand and getting Jay's Texas League pop-up in the eighth. His best play of the day also came in this inning when he leaped far in the air and speared a line drive from Killifer's bat with one hand."

Results of all Milwaukee games will appear in the Press daily.

NETHERWOOD AND HOPE CHAPEL BATTLE IN LEAGUE ATTRACTION ON SOUTH AVENUE

Only Two City League Games Scheduled For Tomorrow—Dunellen Team to Play Royal Giants—Farmers to Remain Idle Over Week-end.

CITY LEAGUE STANDING.

	W.	L.	P.C.
Netherwood	14	3	.823
Dunellen	11	8	.578
Hope Chapel	10	8	.555
T. A. B. S.	9	9	.500
Baptists	7	10	.411
Farmers	3	16	.157

Saturday's Results.

Netherwood, 8; Hopes, 1.
Dunellen, 4; T. A. B. S., 0.
Baptists, 8; Farmers, 7.

Games Tomorrow.

T. A. B. S. vs. Baptists.
Hope Chapel vs. Netherwood.

Although only two City League attractions are carded for tomorrow plenty of excitement is sure to prevail. While the Dunellen team will be doing battle with an independent organization and while the Farmers will be idle, the other four teams will be striving in the best manner possible to do something worth while. The Netherwood team is scheduled to play the Hope Chapel outfit and inasmuch as a victory means much to the Hopes at this stage of the competition, the Chapel lads will extend themselves to register a victory. The Netherwoods, although they have already won the pennant, are anxious to keep their slate as clean as possible and to keep a safe distance between them and their nearest competitors. Therefore it is only logical to expect that the Netherwoods will do their best to win.

The Tabs take on the Baptists tomorrow afternoon and are living in hopes that they will be able to come out of the battle victorious. When these two teams met before the Tabs were trimmed in easy fashion. Jim Scott says that the feat will not be repeated. Manager Dunc Patterson says that it is not impossible and even not improbable.

PONTINE HATS FOR WOMEN TRAPSHOOTERS' PRIZES AT GRAND AMERICAN HANICAP

Fair Dianas Who Make Twelve Highest Scores to Receive Awards—Other Trophies to Be Awarded—Transshooting News.

By Peter P. Carney.

Women trapshooters have another incentive to make them shoot their best in the Grand American Trapshooting Handicap, which takes place in St. Louis, Mo., beginning Monday, August 21. The E. I. duPont de Nemours Company has offered hats to the fair Dianas who make the twelve highest scores in the tournament.

These hats are made of Pontine, a new material creation in the field of women's styles. The hats were designed and made by Phipps, the famous New York milliner, and will be exhibited in the largest department stores in Chicago and St. Louis prior to the tournament.

The headdress will be given to the fair shooters in addition to any other trophies they may win. Pontine hats are something new, and are beautiful—and what woman doesn't like a beautiful hat? Winning one makes it look all the prettier.

GO TO SOMERVILLE.

The Queen City baseball team will take on the Somerville Tigers at Somerville Sunday. The locals will take the 1:15 trolley from the postoffice.

—Try Press want ads. They pay.

TABS VS. ROYALS.

The Tabs will play the Royal Giants at Avon Oval on Sunday. The Tabs will have McFadden as pitcher, while "Senor" Maiden will be in the points for the Royals.

—Press want ads. work wonders.

LOCAL PEOPLE SAW JOCKEY KILLED AT FLEMINGTON

Many local people at the Flemington races yesterday witnessed the death of Sidney Haggerty, a jockey, who was killed in a mix-up in one of the running races. Haggerty was riding Stay-a-way in the half mile event at the time of the accident.

In the first quarter Stay-a-way, F. O. B., and Kathline piled up while rounding the turn. When the horses were brought to their feet Haggerty did not get up and had to be carried from the track by the jockeys and stable boys. He died on the way to a hospital.

Neither of the other two riders was injured.

MAJOR LEAGUE STANDING.

Results in National League.

Chicago, 1; New York, 0.
Brooklyn, 5; Pittsburgh, 1.
Only two games scheduled.

Standing in National League.

	W.	L.	P.C.
Brooklyn	64	38	.627
Boston	59	40	.596
Philadelphia	61	42	.502
New York	52	51	.505
Pittsburgh	46	56	.451
Chicago	48	60	.444
St. Louis	47	64	.423
Cincinnati	42	69	.384

National League Games Today.

New York at Chicago (two games).
Brooklyn at Pittsburgh.
Boston at St. Louis.
Philadelphia at Cincinnati.

Results in American League.

New York, 5; Cleveland, 4.
Chicago, 7; Boston, 0.
Philadelphia, 4; St. Louis, 3 (first game).
St. Louis, 3; Philadelphia, 2 (second game).
Detroit, 11; Washington, 6 (first game—ten innings).
Detroit, 8; Washington, 4 (second game—eight innings—darkness).

Standing in American League.

	W.	L.	P.C.
Boston	65	46	.586
Cleveland	62	50	.554
Chicago	63	51	.553
Detroit	62	53	.539
St. Louis	61	53	.535
New York	59	52	.532
Washington	52	58	.473
Philadelphia	23	84	.215

American League Games Today

Cleveland at New York.
Chicago at Boston.
St. Louis at Philadelphia.
Detroit at Washington.

CUMMINS DEFENDS TITLE.

T. McK. Cummins, of Wheeling, State tennis champion, successfully defended his title at Parkersburg yesterday by defeating A. J. Colburn, of Fairmount, at the State tennis tournament by a score of 6—1, 6—1 and 7—5. Cummins and Thomas Beattie, of Wheeling, won the men's doubles title, defeating R. F. McAdams and G. L. Bradford, both of Clarksburg, 6—3, 6—3 and 6—3.

NOT TO DEFEND TITLE.

Mrs. Clarence H. Vanderbeck, woman golf champion of the United States, announced at Philadelphia last night that she will not defend her title at the national tournament, to be held in Boston in October. Mrs. Vanderbeck recently suffered a nervous breakdown, and it was on the advice of her physician that she decided not to enter the tournament.

SAINTS TO PLAY.

The St. Joseph baseball team will play the Westfield A. A. on Hyde Field tomorrow afternoon. Eddie Conshay will oppose W. Clark on the mound.

$25 FOR DISORDERLY CONDUCT.

Charged with disorderly conduct on Church street, John Murphy, a negro, was fined $25 or sixty days in the county jail when arraigned before Judge William G. De Meza in police court this morning. Complaints have been received by the police for some time from residents of that section and Patrolman Roy Martin was detailed to break up the nuisance.

—Press want ads. pay.

No Cut Prices

But quality and service for your money at

George L. Simon's
179 North Ave
Opp. Depot.

Bicycles, Tires and Sundries.
Difficult Repairing a Specialty

JUST RECEIVED 800 UNITED STATES NON-SKID TIRES AT 45% OFF LIST PRICE.

36x4, $13; 34x4, $15; 30x3½, $9. Other sizes at 45% off list price. DELION TIRES, 5,000 miles, all sizes, at 45% off list price. ALL our guarantees WE MAKE GOOD.

HUDSON TIRE CO., INC.,
269 Halsey Street Newark, N. J.
Sundays 1 p. m. — Tu-th-fr

DUNELLEN AND ROYAL GIANT TEAMS READY FOR DIAMOND AFFAIR ON MAURER OVAL

Lineup of Royal Giants Is Announced—Capable Battery to Be Used—Johnny Dixon May Pitch For Dunellen Team—Jack Garretson May Be Seen In Lineup.

The all important baseball game between the Dunellen and Royal Giants baseball teams will be played on Maurer Oval, Dunellen, tomorrow afternoon, when it is expected that a record-breaking crowd will be in attendance. While the two teams appear to be on an equal footing, each of the rival managers believes that his team is the better. It is difficult to determine the reason why, inasmuch as the "reason" may be hidden in the lineups of the two squads. And these lineups are not being made the property of everyone, either.

But Peter Simmons, the genial manager of the Royal Giants, has submitted a lineup, that is not only fair, but is also a most formidable one. While the name of the pitcher is not "Green," as is stated in the lineup, still the nom de plume assumed by the pitcher is the only name by which he is known to Pete. The umpire will be better informed tomorrow. Tommy Apgar could not be reached today and his lineup is given unofficially. It is very probable, however, that the lineup as given will be the same one used in the game.

On the firing line for the Royal Giants will be a youth who calls himself "Green." He has pitched considerably in the vicinity of Newark and Jersey City. We have a "hunch" that he has faced the Newark Ironsides with more or less success. Behind the bat, Simmons says he will have a Newark man and that his name is Faulks. It probably is that, although the Royal manager's correspondence with the catcher has been little. On first, Eddie Ford will be seen, with a youth named Hatchett on second. Fans, where did we hear the name of "Hatchett" before? Covering short field will be Sid Butler, with Borden, formerly of the Pittsburgh Colored Giants, on third. In the outer works will be Kline in left, Coleman in centre, and James in right. According to these arrangements, "Senor" Maiden is being saved for the Tabs, with whom the Royals play on Sunday.

It is highly probable that Johnny Dixon will hurl for Dunellen. Warry McLaughlin may be used, however. Behind the bat will be Eddie Bergen, with Jack Garretson or Eddie Hannon on first base. The rest of the lineup will adhere strictly to City League form. Hannon is a Dunelen youth and is anxious to help his home town.

'OWYHAMAC' AND 'INGOLSBEE, JR.,' FAIL TO CAPTURE PRIZES AT FLEMINGTON FAIR

Local Horses Do Well, However—"Hal B., Jr.," Runs Seven Consecutive Races—Other Results.

Local horses did not fare exceedingly well at the Flemington Fair races yesterday. Although the Baron may make up for the loss in the races today, still the other two local entries, Owyhamac and Ingolsbee Jr. were easily outdistanced in the events yesterday.

In the 2:12 pace, for a purse of $400, Lustrous McKinney captured the prize, with Tom Brantingham's horse Ingolsbee Jr. in sixth position. Owyhamac was ninth in this race. Judge Moore, the sensational gelding, was fourth at the finish. Other horses entered in this race were Anna Carl, Bannavola, Vera, Paradise Girl, Susie M, Queen Hal and Ruth B. In the 2:20 pace, Trent was the successful entry. Review Bells, Tom Brantingham's noted entry, finished third in the 2:16 pace. The local horse became stronger in each successive heat and made a very favorable impression.

Hal B Jr. the Canadian horse, won the free-for-all. This victory was his seventh consecutive race. No local horses ran in this event, although it was thought that the Baron would be entered.

GIBSON REFUSES.

Word comes from Pittsburgh that George Gibson, the catcher on whom the Giants refused to waive and obtained him for the waiver price, has refused to report to the New York club, notwithstanding John J. McGraw offered him a better contract than he had with the Pirates. Gibson demands an unconditional release which, he asserts, Barney Dreyfuss agreed to give him after the 1909 world series. The Giants have only Kocher available as a catcher, and Gibson's defection has placed McGraw in an uncomfortable situation, for Rariden will not be able to work for several days.

—An inefficient office helper may err to turn the tide against you in many a possible business transaction.

Central Bottling Works

Telephone 229. Corner Somerset and Chatham Sts.
HENRY HAURAND, Prop.

SPECIAL

J. & G. Stewart's Finest Scotch Whiskey, 1779, and Harvey's Fine Old Scotch Whiskey, 1770, at the old prices, per bottle $1.35

Try our Leaders—Plainfield Club, (blend); C. B. W. Monogram, (blend); Elkwood Pure Whiskey, (straight); none better made.

We regret to state that we can not deliver goods in Plainfield, but if you consider quality and prices you will find it will pay you to send for them. We call for empty bottles.

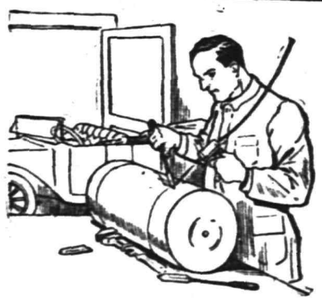

We Do Welding

as well as all other kinds of auto repair work. Have all the facilities necessary, all the expert skill too. If your car is not in first class condition, better have us put it so at once. The longer you put off repairs the greater the risk and the greater the expense.

Automobiles Repainted.

MARTIN AUTOMOBILE CO.
Phone 130 304-312 Park Ave.

BASEBALL FANS

GET A CELLULOID PRESS SCORING TABLET
They Are Ready for 1916

This Coupon with three others and Five Cents when presented at the Press office will entitle you to one.

LIMITED SUPPLY . GET YOURS NOW

SAILOR "ROOKIES" GETTING READY FOR FIRST CIVILIAN CRUISE ABOARD THE BATTLESHIP MAINE--FILLING DUNNAGE BAGS

"THE FLOATING PLATTSBURG."

This photograph shows citizen sailors aboard the battleship Maine filling their dunnage bags. Preparations have been completed at the Navy Yard for the cruise along the Atlantic coast of about 1,000 civilians. The battleships Maine, Kentucky and New Jersey are in readiness for the citizen sailors. The three ships will be under the command of Rear Admiral Helm, commander of the Atlantic reserve fleet. Officers designated by the Secretary of the Navy will instruct the voyagers in drilling, handling of guns, fire control system and other essentials. The battleships will steam to Gardiner's Bay, where they will anchor for a week. The cruise is expected to last about a month.

N. J. CONGRESSMEN AID MUNITION BILL

Appear Before House Commerce Committee, Asking Right to Bar Explosives.

Washington, Aug. 18.—New Jersey Congressmen and city officials, at hearings yesterday before the House Commerce Committee, asked that local authorities be permitted to control shipment and storage of vast quantities of explosives and munitions at New Jersey ports, in order to prevent repetitions of the Black Tom Island explosion.

The New Jersey delegation urged passage by Congress of bills by Senator Martine and Representative Hamill, prohibiting shipment of munitions except for the United States Government, unless local authorities consent, and giving local authorities power to fix resolutions.

Senator Martine, Representatives Hamill and Eagan, Jersey City Commissioners, and other officials told the committee there was imminent danger of another explosion, and said the munitions traffic should and easily could be conducted through less populous districts.

The Interstate Commerce Commission, Mr. Hamill said, had done nothing to limit the presence of enormous stores of explosives. On behalf of the commission Secretary McGinty said it had carefully considered its authority and decided it was without power to act in the New York Harbor situation

Representative Bennet, of New York, also endorsed the Martine Hamill bill. Governor Fielder, of New Jersey; Mayor Mitchel and other New York and New Jersey officials who had been invited to attend the hearing did not appear.

FORETOLD HIS OWN DOOM.

Lord Kitchener Felt That He Would Lose His Life at Sea.

Lord Kitchener had a sort of foreboding of an accident at sea. So much was this the case that he never crossed from Dover to Calais without wearing a life belt waistcoat, one that he had specially made for him in Egypt before he made his famous advance to Khartum.

Though so often on the sea and an excellent sailor, he detested sea trips and never felt comfortable on board any ship. He complained that the sea affected his sight.

Another curious point was that while he always acquired curios in any part of the world in which he might be, he took care never to allow his purchase to be on the vessel on which he was a passenger.

When Lord Kitchener was in France a few months before he lost his life at sea off the Orkney islands he was visiting the British front. There he met his friend, the naval Captain Testu de Balincourt, then on service at Dunkirk, whom Lord Kitchener asked to be his special aid if he should need one later during the war.

Lord Kitchener told his friend how a heavy shell had burst close to him while on this visit, but added, "That did not disturb me, for I know that I shall die at sea."—New York Sun.

STREETS OF LONDON.

A Name System That Is Confusing Even to Residents of the City.

When it comes to confusing street systems London should not be overlooked. Some consider it the most confusing, even Londoners not always being sure of locations.

As an example of what one meets in the British capital a man once asked to be directed to a certain house on King street. He was sent in one direction. When he did not come to King street as soon as he expected he asked again for King street and was sent in an opposite direction. Again not sure of his direction, he asked a third time for King street and was asked which King street he wanted.

The question stumped him, not knowing that London has nineteen King streets. This number does not include the King streets in London's suburbs.

If this man who wanted King street had asked for Queen street his predicament would have been even greater, for there are thirty-four Queen streets in London.

Great as the city is, it is far behind New York in regard to a comprehensive street system, even though corners of New York such as Greenwich Village are most confusing.—Exchange.

They Took the Lash.

One of the traditions of the British Royal Yacht club is of Lord Yarborough's Falcon, the crew of which were paid extra wages on condition that they they submitted to the usual rules in force on British vessels of war. These included flogging under certain circumstances, and it is said that in consideration of the additional sum paid by Lord Yarborough some of the crew cheerfully submitted to the occasional application of the cat-o'-nine-tails. "Indeed, before the Falcon left Plymouth sound for a cruise all hands cordially signed a paper setting forth the usefulness of a sound flogging in cases of extremity and their perfect willingness to undergo the experiment whenever it was deemed necessary for the preservation of good order."

Superstitions About Hares.

There have been at various periods all manner of queer superstitions about hares, which would seem to indicate that the believers were themselves madder than any hare that ever gambled in March. Its brains were believed to make children's teeth come quickly and painlessly; those who ate its flesh became lovely and gracious for a week after; a waistcoat made of hare's skin straightened the bodies both of young and old, etc. Even today there are those who take as an evil omen the crossing of the road before them by this most innocent of creatures.—London Chronicle.

PAPER FAMINE NOW IN PROSPECT

Newspapers Will Be Forced to Economize In the Fall.

MILLS RUN AT CAPACITY.

Unable to Care For Increased Demand, and Surplus Nears Minimum—Supply Now on Hand Wouldn't Last Ten Days if the Factories Were to Shut Down.

Unless there is a concerted curtailment of waste of news print paper newspapers of the United States will be on the bread line, figuratively speaking. They will be compelled to take their material on allotment, receiving no more than manufacturers can give them from vanishing supplies. That a famine in news print paper will result within a few months unless economies are effected is the prediction of paper manufacturers.

Only a husbanding of resources by the papers themselves can stave off the crisis, it was admitted throughout the trade.

At the present time in the United States and Canada fifty mills are working three shifts of men eight hours daily and six days a week. Their output for June—the last compilation—was 140,151 tons, representing 95.4 per cent of their maximum production, the highest efficiency ever attained in the industry. This output represents an increase of 27,000 tons a month over the mark for June, 1915, but even this tremendous increase has been insufficient to feed the demand. Full production has had to be augumented by 5,000 tons more a month, which was drawn from a rapidly depleting reserve stock.

Surplus Gradually Shrinks.

Surplus stock has been swallowed up at this rate for several months now. At the end of June only 65,194 tons remained in storehouses that at the same time last year held 92,967 tons. Were production to cease today there is not enough news print paper stored to keep newspapers alive for ten days. It has been necessary for the publishers' mutual good and the benefit of the news reading public to curb the tendency toward increasing the size of papers at this time of year.

The figures cited here for June will take a considerable advance in October, usually the banner month in the newspaper year. As a rule, circulation increases in the fall, and advertising keeps pace with it. As a result more pages have to be added to the daily paper, and the Sunday takes on unusual bulk. Without the measures taken by the publishers this fall's increase would wipe out the total production and the reserve stock.

It may be asked by the public, "Why did not the paper manufacturers anticipate this tremendous increase in demand?" They did, so far as it was humanly possible to anticipate a prosperity. Since June, 1915, there has been added to the mills of this country and Canada 15 per cent more facilities for turning wood into paper. When the orders were given it seemed, according to the manufacturers, an extremely risky venture to install additional machinery on conditions temporarily roseate.

Working at Capacity.

The mills are at the peak of their capacity. They can turn out no more, although they have the materials and the men. In June of 1915 the maximum of efficiency derived from the machinery was 78.9; this year it reached the mark of 95.4.

With machinery making this record, men operating the day around and every other aid given to production, still the outlook for the fall fails to brighten. New mills cannot be put up in weeks or even months; generally it takes a year and a half to get a mill working. New machines have been ordered. In a few weeks several that turn out fifty tons a day will be in operation. But these added to the machines now producing cannot save the situation at the present rate of consumption. Machinery cannot be ordered in wholesale lots at present.

As manufacturers view the situation the existing stringency will exist for several months. Here is part of a letter sent out by one of the biggest producers in the country to all his news print customers:

"We are at a loss to know to what extent we should advise you to curtail consumption, except to suggest that the more you curtail the surer you will be of a supply during the late months of the year. It is to your interests to co-operate with one another in every possible manner in order to bring about the required results.

"We give you due notice of that which you may expect so that you may place your houses in order and be prepared for the inevitable. It certainly grieves us to have to admit that we are forced to assume such a position."

Treasure Trove In Flanders.

When some Canadians were recently digging a new line of trenches behind their line in France a jar was found in which were 200 silver crowns. The coins, which were in a fine state of preservation, bore dates between 1745 and 1747, a period in which heavy fighting was taking place over the same ground in Flanders. Each member of the working party was given one of the coins, worth £5 each.

THE price of printing cannot be compared with the cost of printing until the wastebasket has been examined.

PLAINFIELD PRESS CO.,

PRYOR'S BAND TO PLAY WHEN WILSON IS NOTIFIED OF DEMOCRATIC NOMINATION

Music at the ceremonies incident to the notification of President Wilson that he has been nominated by the Democratic party as its candidate for re-election will be furnished by Arthur Pryor and his band, one of the greatest musical organizations in this country. Arrangements for Pryor to furnish the music were completed yesterday by Edward E. Grosscup, chairman of the Democratic State Committee.

The notification, to take place at Shadow Lawn, the President's summer home at Long Branch, September 2, will be one of the most important of the entire campaign.

The interview between State Chairman Grosscup and Mr. Pryor occurred yesterday afternoon at Mr. Pryor's home in Asbury Park, and it developed that the bandmaster was not only an ardent Wilson advocate, but also that members of his band who are Wilson men are willing to serve the President's cause.

Mr. Grosscup informed him of the desire on the part of the Democratic State Committee to have the music furnished by the Pryor Band, which is stationed at Asbury Park during the summer. The discussion of the arrangements progressed nicely and Mr. Grosscup asked Mr. Pryor what the charge for the band's services would be. The bandmaster asked:

"What do you mean?"

"I want to know just how much it will cost the committee," said Mr. Grosscup.

"I consider this," said Mr. Pryor, "one of the greatest compliments that I have ever had paid to myself and my organization. I am a Wilson admirer and my men are Wilson admirers. It will be the event of our lives to play that day for President Wilson and his friends. I would consider it an insult to be tendered money for such services."

Mr. Grosscup insisted that he was placing the committee in an embarrassing position, as the State chairman realized just what the services of such an organization could command upon such an occasion. The bandman, however, said that his admiration and that of his men for the President of the United States would make it impossible to consider the acceptance of money.

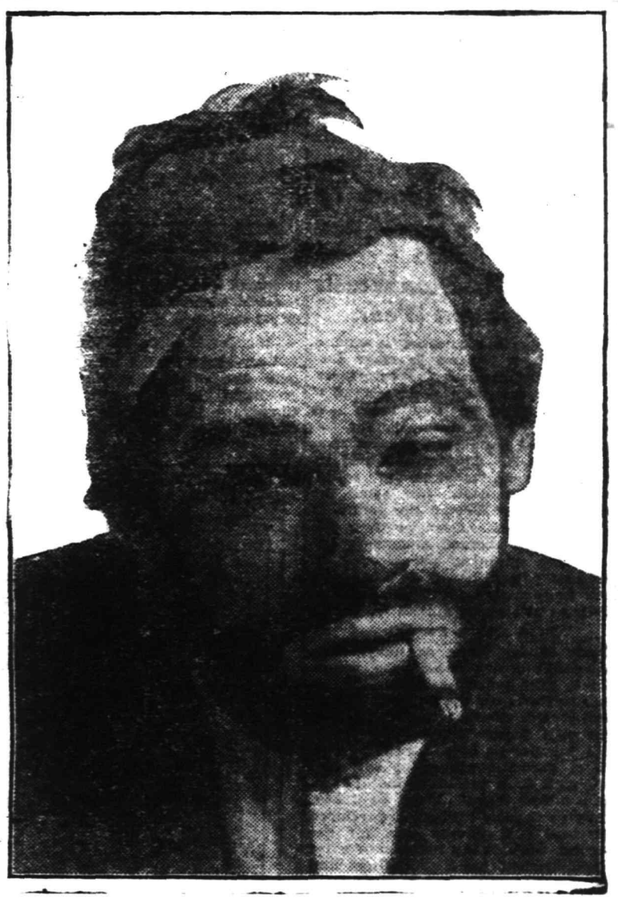

Jim Barton and "Twentieth Century Maids," Plainfield Theatre, Monday, August 21.

Campbell and Weber, With "London Belles," at Plainfield Theatre. Next Saturday Matinee and Night.

PARALYSIS PREVENTS SINGING PRIZE AWARD

A meeting of the Vaterlandshilfe of North Plainfield and Dunellen was held in Saengerbund Hall last evening, routine business taking up most of the time. It was originally arranged to have a prominent speaker from Newark address the gathering, but, owing to the plague of infantile paralysis, this address was dispensed with.

At the meeting last evening plans for securing a booth at the coming October Festival of all the Vaterlandshilfe organizations in the State were discussed and a committee was appointed to take care of this matter. The committee will visit the authorities in Newark in the near future and a definite arrangement will be made. The Dunellen organization of Hungarian people, called the "Koeves," was recently founded and is now in a flourishing condition.

Owing to the fact that infantile paralysis is so prevalent in this and surrounding districts, the formal presentation of a recent award won by the singing section of the North Plainfield organization has been deferred for the present. A promised visit from Concordia Branch, of Perth Amboy, has also been called off for the same reason.

—Press want ads. pay.

GLENNON TO BE ADMIRAL.

Washington, Aug. 18.—President Wilson sent to the Senate today the nomination of Captain James H. Glennon to be a rear admiral.

Herbert Conover, of Chicago, is visiting his sister, Mrs. Albert King, of Watchung avenue, the borough.

Mrs. Harry Williams, of Arlington avenue, is sojourning at Maplewood, N. H.

J. K. Large, of East Front street, is sojourning at Manasquan.

There's a Place on a Pay-Roll For Your Name!

For the man or woman who can do some useful work Well is always needed in this City of Work!

The right place for you may be found—perhaps with little delay—by a campiagn of classified advertising in the Plainfield Daily Press.

So let classified advertising place your name, once more on a pay-roll!

—When discontent reaches a certain point, the furnished room advertisements become very interesting to some people.

—Still-useful furniture may be sold for what it is worth to somebody else—if you give the selling task to a classified ad.

Come and Buy Where Everybody Goes to Save

The Dollar Sale is bringing the business. Scores of people from everywhere are attracted by the magnet of the *Dollar Sale values* and *terms*. Furniture buying was never more "brisk" at the "big store" than at the present. Folks appreciate *big values* and are not backwards in showing their appreciation when *real values* are offered. We challenge competition at any time—but, especially during the *Dollar Sale* period. If we used all the "space" in this big paper it would be utterly impossible to describe the hundreds upon hundreds of bargains we are prepared to offer you. Come and see for yourself and learn the buying power of your dollar. Remember one dollar down delivers it.

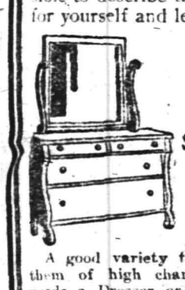

Dressers and Chiffoniers Many New Styles--Under-Priced for the DOLLAR SALE

A good variety to choose from and all of them of high character. The woman who needs a Dresser or Chiffonier will not overlook this opportunity to save. In most instances there is but one of a kind. Early choosing will, of course, be best. They are all well made, of selected timber, finished in golden oak, mahogany, white enamel, ivory and Circassian walnut.

$1.00 DOWN DELIVERS IT.

$45.00 Dressers, now.....36.75
$37.50 Dressers, now.....26.50
$25.00 Dressers, now.....18.75
$18.00 Dressers, now.....12.75
$15.00 Dressers, now.....9.75
$35.00 Chiffoniers, now.....23.50
$27.50 Chiffonier, now.....19.75
$22.00 Chiffoniers, now.....14.50

And many others too numerous to mention.

William and Mary Bed Room Suite, 98.75

It is utterly impossible to describe the beauty of design and thorou ness of workmanship of this magnificent suite. It is built to last a lifetime. The kind that is handed down from generation to generation. The lines are entirely period, with large bronze and brass drawer pulls. Comes in either dull mahogany or Circassian walnut. The suite includes Dresser, Chiffonier, full size Bed, Rocker and Chair; everything complete; DOLLAR SALE price.....98.75

Extension Tables

Exceptionally Strong Values for the DOLLAR SALE

A magnificent assortment of fine quality Dining-room Tables is offered for your selection at wonderful price reductions. If you are needing a new table, you will do wisely to make your purchase now. Your choice of all the latest woods and finishes in the popular period designs.

$1.00 DOWN DELIVERS IT.

$47.50 Dining Tables, now.....35.50
$45.00 Dining Tables, now.....34.75
$40.00 Dining Tables, now.....28.50
$33.50 Dining Tables, now.....24.75
$25.00 Dining Tables, now.....17.50
$18.00 Dining Tables, now.....13.50
And Other Tables, as low as.....8.75

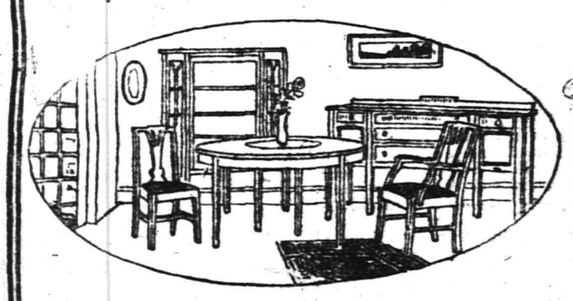

Dining-Room Furniture in Suites and Single Pieces Specially Priced for DOLLAR SALE

Here's your opportunity to buy beautiful Dining-room Furniture greatly under price. The collection represents most all of the newest period designs in the latest finishes. Every piece is expertly built and will give lifetime satisfaction. Easy Dollar Sale Terms Arranged.

$[illegible].00 10-Piece Adam Suite.....139.75
$145.00 10-Piece Jacobean Suite.....110.50
$115.00 10-Piece William and Mary Suite.....98.75

Many other suites, all greatly underpriced during the Dollar Sale.

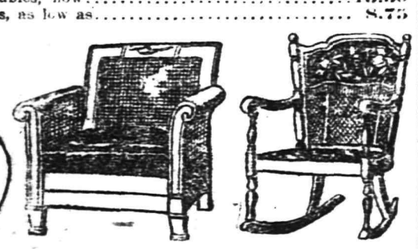

Odd Chairs and Rockers at Astonishingly Low Prices During the DOLLAR SALE

Beautiful Chairs, Fancy Chairs, Plain Chairs and Handsome Easy Rockers; every piece bespeaks "quality" and thorough workmanship. A beautiful collection, in leather, velour and silk plush; all the newest shades are represented. Frames are in all the latest finishes; everyone at a bargain price.

$1.00 DOWN DELIVERS IT.

$60.00 Chairs, now.....42.75
$49.50 Chairs, now.....37.50
$35.00 Chairs, now.....26.50
$22.50 Chairs, now.....15.75
$33.50 Rockers, now.....24.75
$27.75 Rockers, now.....18.75
$21.50 Rockers, now.....15.50
$12.50 Rockers, now.....9.75

Many others, too numerous to mention, all reduced.

MIRON & LIFSON
COMPLETE HOME OUTFITTERS
FIRST & COURT STS. ELIZABETH, N.J.
2 BIG STORES
534 FRONT ST. PLAINFIELD, N.J.
HOMES COMPLETELY FURNISHED ON CREDIT
FEATHER YOUR NEST WITH A "LITTLE DOWN"

READ THE PLAINFIELD DAILY PRESS

Dainty Fall Blouses

by Hester Winthrop

A Lanvin Model in Coffee and Cream with Touches of Gold Braid

Novel Embroidery Imitating Fashionable Silk Stitching

An Attractive Theater Blouse of Net

Dark and Rich Colors in Silk Waists for Fall - Soft Silk Middies With Knotted Sashes - A New Blouse That Comes To the Knee - Beads and Buttons Much Used - Lace and Chiffon Waists for Afternoon Wear.

IT is a vicarious comfort to woman that Paris blouses in their fascinating freshness and daintiness, are several times cheaper than if she were there to buy them. A dweller in Paris is authority for the assertion that before the present war, all prices in the shops frequented by Americans were "marked up," sometimes fifty per cent., just after the Grand Prix and before the influx of summer tourists. Even at that, the French prices seemed amazingly little to the shopper, accustomed to American prices, based of course on heavy custom duty and the expense of bringing Paris goods across.

Dark Colors Prevail.

Dark shades, such as navy, steel gray, coffee brown and a deep, splendid red, take precedence over lighter colors in Paris for the fall and winter blouses. For matinee and restaurant wear with dressy tailleurs there are white blouses in lace, georgette and chiffon, exquisite affairs, so soft and sheer with their incrustations of lace, that a blouse might almost be drawn through a bracelet. There are tailored linen and silk blouses also, for the morning, with dainty touches of color in hemstitched band trimmings and rows of stitching done with colored silk. The latter effect is very smart indeed, since silk stitching is one of the modish trimmings for fall. From the Galeries Lafayette comes a blouse of sheer white handkerchief linen with tiniest bands of green linen hemstitched to collar and cuff and small green onalith buttons closely placed up the outer side of the sleeve and part way down the front. A design of interlocking squares is stitched in green silk on the front of the blouse, below the bust and this design is repeated on the sleeve, just above the turned back cuff. Silk stitching on linen is an entirely new style-note; the couturiers invariably stitch with silk throughout, in costumes of wool, mohair or silken fabric, to assure the soft lines, distinction and better quality of workmanship that silk stitching gives a costume; but this fall, stitching in colored silk is used as a very effective trimming, not only on cloth and silk frocks and wraps but also on blouses of thin linen weave. Even embroidery done by hand or machine imitates the parallel line effect of silk stitched trimming. This is observable in the blouse of white cotton voile embroidered in long scrolls which show parallel lines in a coarse stem-stitch between rows of embroidered dots. The fullness is added to this blouse by groups of pin tucks, run by hand at the shoulders, and shoulder seams, armhole seams and other details are hemstitched. The blouse is very simple and daintily neat, with its closely buttoned front and cuff and its collar high about the throat. The buttons are covered with white satin.

Buttons, Buttons Everywhere.

Three dozen buttons are none too many for your fall blouse. Never were so many buttons used—they are truly a dominant note in autumn trimming. They are placed in groups of two, three or even six, in straight rows; in flanking lines they march up and down waist front and sleeve. They are in all sizes and of almost all materials, from solid gold and silver to wooden moulds covered with fabric. Onalith and bone buttons are specially fashionable, and many of the fancy buttons show rings within rings of pearl, steel, onyx, amber and jet. Some are as large as demi-tasse saucers; others are as tiny as beads. Of the latter sort are the buttons on a white georgette blouse which shows a new vest effect, the fronts, flanked with tiny, satin-covered buttons, dividing to reveal a flat vest of white satin which is cut straight across at the chest to show the bare neck below a very tall collar, feather-boned at sides and back. The vest motif is emphasized by stitching the georgette blouse to the white satin lining in a deep oval, the lining being cut out for two inches below the collar-line all around, leaving the sheer georgette transparently over the neck. The deep satin cuffs have a double line of buttons up the back and narrow flare-frills of ungathered georgette piped at the edge with satin, fall below the deep satin cuffs. A turnover of the piped georgette fits over the feather-boned collar.

Simpler in style but also very smart is a white tailored blouse of the new, very lustrous soiree silk, with cuffs strapped in like a storm coat and the high, turnover collar that is a feature trimmed only by the groups of silk-covered buttons and by silk stitching at all the edges.

Basque Blouses In Ultra Style.

Very exclusive fall blouses are worn over the skirt, a soft sash or belt confining the fullness at the waist. Christiane has brought out what she calls a silk middy—a glorified "middy" indeed, but still quite on middy lines, with a row of closely set covered silk buttons down the front and up the long sleeve to the elbow. A big collar that forms itself into a capuchin hood tumbles over the shoulders and at the waist, the middy is drawn in to the figure by a soft, knotted silk sash, tied at one side. The original model was in two shades of steel blue taffeta; and charming copies have been made in two shades of gray, two shades of coffee brown, and so on. An American blouse patterned after this one is of navy blue soiree silk with overhanging armholes and long sleeves buttoned up the back to the elbow. Epaulet bands on the long shoulders and deep, slashed pockets on the front, below the sash, are elaborately beaded in cut steel. A collar of white chiffon stitched in rows with steel-blue silk, turns back from the V neck.

Beaded trimming gives the touch of fall newness to a blouse of silk or chiffon. In navy and white is an attractive blouse with bands of white and steel bead embroidery. The beaded blue georgette suggests a short bolero over a blouse of white chiffon. The sleeves have blue cuffs with dainty little button and loop motifs made of the tiny beads. The bolero turns back at the top in a deep collar faced with white chiffon and piped all around with navy taffeta to make it set out crisply. A second collar of the chiffon turns back from the blouse, white bead ornaments swinging from the corners.

Gold braid instead of beads or silk stitching is used to decorate a costume blouse by Lanvin, designed to accompany a fall tailleur of dark brown broadcloth. The blouse is in coffee-and-cream tones and is made of chiffon cloth, cream in two layers for the sleeves, and coffee over cream for the blouse portion, the cream chiffon lining turns over at the neck in a tailored, shirt-waist collar, trimmed with buttons and loops of narrow gold braid. The cuffs are trimmed in the same manner. Small arrows are embroidered all over the blouse with gold thread and cream silk.

Very bright colors are noted in the new silk blouses, and this is well, since tailored suits are so dark in tone. The blouse colors are exceedingly rich and subtle shades—not clear, bright tints. Dahlia and poinsettia red are noted, steel blues, indescribable greens, tobasco brown—like the smart boots of tobasco glazed kid—peacock blue and a great deal of navy blue which seems very modish in blouse-wear. Gold colored faille matinee and soiree silk blouses have a special richness, the luster of these beautiful silks being sufficiently beautiful to make trimming unnecessary. Striped taffeta silk blouses are made up with the stripes running in oblique directions. Christiane offers such a model, in the new basque effect. The surplice fronts, with stripes running obliquely toward the waistline, are draped below the bust and fastened with cut steel buttons. Below the waist is a pleated basque or peplum which falls to the hip. This blouse has elbow sleeves with frills of the striped silk closely pleated, set up the outer side of the sleeve from the elbow to half way between elbow and armhole—a very pretty effect. Not a few of the new blouses in more dressy style have elbow or three-quarter sleeves, but no tailored blouse for general wear with separate sport skirts, would dare to show itself with anything but long sleeves.

And speaking of separate skirts, no chat on blouses should omit them, even in only a paragraph if lack of space forbids further mention of their diversity and smartness. There are skirts of mixed worsted and striped worsted for out-of-door sports; skirts of white serge and corduroy for indoor wear all winter with white blouses; skirts of new, plush-like fabrics in artfully gathered and cartridge pleated effects that are still not clumsy over the hips; skirts of taffeta in plain and striped effect for wear with afternoon blouses of silk and lace.

Blouses For Matinee Wear.

"Matinee" wear in this connection, means any hour from before luncheon to after dinner—if one lunches or dines in a restaurant. The theater blouse must have a special daintiness. To convince yourself of this, attend a popular play some afternoon in a plain, tailored linen shirtwaist and see how uncomfortable and out of place you feel among the dainty bodices that surround you on all sides. A typical theater blouse is the embroidered net model with an ermine pelt for a collar—the latter truly a novel and intriguing idea. Within the cunning little ermine skin is a feather-boned collar of lace so the small beastie does not really lie against the skin. An important detail of this blouse is the underbodice which shows through the sheer net very plainly. This underbodice is of flesh-tinted georgette and Val lace and bands of the georgette are hemstitched into the blouse on the sleeve and along the fronts, to form a vest edged with Venise lace.

This Blouse has Countless Satin Buttons and a New Vest Effect

Bead Embroidery is a Feature of Paris Blouses for Fall

Cuffs and Collar Echo Each Other in this Tailored Blouse

NOTES AND NOVELTIES

KNITTED SWEATERS FOR AUTUMN GOLF.

THE smartest of the knitted worsted sweaters have the rib running up and down instead of across and are very long, coming well below the hip. The sleeves are attached separately and collar and cuffs are in the sweater color with a stripe of white or contrasting color. It is somewhat more of a "job" to knit a sweater in this fashion but no more difficult, once one has mastered the trick. Stitches enough for the entire length—about 140—must be cast on very long needles. One front is knitted, then twenty stitches or so are cast off at the top for the armhole opening and cast-on again for the opposite side of the opening as one proceeds with the back. This means that there are no under-arm seams, the seams coming at the shoulders. The sleeves are also knitted up and down instead of across—about sixty-five stitches cast on for the length of each sleeve, and the sleeves are sewed in with a needleful of the worsted, in an over and over stitch on the wrong side. Finer needles should be used to knit collar, cuff, pocket flaps and belt.

FOR STAY-A-BEDS OF A MORNING.

AN added encouragement to lazy luxury is the latest device for the comfort and convenience of those who like to lie abed through the morning hours. This is a wicker breakfast tray which fits on a wicker standard which may be placed across the bed, raising the tray just the right height as one sits propped up on pillows. The tray is of glass over cretonne, with a narrow wicker rim, and there is a dainty coffee, toast and egg set of pink and white china to match the cretonne under the glass. When breakfast is over the tray may be reversed to form a convenient writing-in-bed table, and on the pink blotter may be set forth the various desk belongings, all in pink and white china also. A morning's correspondence may be got through with in no time, and as luxuriously and lazily as heart could wish—provided one has a maid, or a kindly relative to arrange the trays and substitute writing materials for breakfast things.

THE SPORT VEIL.

THERE is a gaiety about it that accords with its name, and it flutters from sailor hats that accompany smart sport toggery seen on country club verandas, these late summer days. Of white chiffon, is the new sport veil, dotted over with small velvet polka dots in navy blue, green or rose color. The veil falls just over the tip of the nose, revealing the mouth quite plainly and its upper edge is attached to a hatband of grosgrain ribbon which can be fastened around the sailor hat in a jiffy. The short veil, fluttering out over the wide-brim of the hat, is very coquettish and ex-

Getting Rid of "SUMMER WRINKLES"

WHERE do all the distressing little lines come from? They surely were not there last spring; now, getting back to one's home mirror—where somehow one sees oneself more truthfully than in the various lights that crossed unfamiliar mirrors in summer hotels and dressing rooms—a host of unpleasant and most unwelcome little wrinkles seem to have come to stay in one's face. Where did they come from? The summer was joyous; there was no worry, no particular form of melancholy to combat. Why, then, the displeasing lines across the forehead, and around the eyes—that cleft between the brows, just above the nose? And actually there seem to be disfiguring blackheads around nose and chin, in spite of faithful scrubbing of the face, not to speak of a daily soaking in salt water, or soft lake water, during the swimming hour. High time, indeed, to take the face in hand—as one might say, and get rid of summer blemishes.

One part of the cure will be plenty of the softest water you can get—rainwater if possible; and another part will be a diet for at least two weeks. Eat little meat, many vegetables, bread without butter, and leave desserts and fried foods entirely alone. Drink milk if you can and abjure strong coffee, and partake of fresh fruits plentifully.

Bathe the face every night in warm water into which a little borax has been dropped—to soften it. Use a pure soap and scrub well. In the morning dash cold water on; cold water with a drop or two of some simple astringent. But do not use the cold water at night for cold water closes the pores and the idea is to keep the pores open so that they may drink in the skin-food. This must be applied bath. Do not hurry this massage. Take a full half hour for it and sit comfortably at your dressing table, smoothing and stroking the wrinkles away with a delicate movement of the finger-tips. Go across the forehead wrinkles and also use an upward movement, from eyebrows to the line of the hair. Across the frowning wrinkle above the nose, use a little firmer stroke and take two hands, the finger-tip of each hand crossing and drawing across the wrinkle at every upward with three fingers to press out the little lines that radiate from the corner of the eye. Last of all, stroke upward across the lines that run from the nose to the corner of the mouth—not upward along the wrinkle, but across it in the direction of the temples. When all this massaging has been done, pat the whole face with smart taps given with the flat of the palm, to bring the blood to the surface.

In the morning, as has been said, dash on cold water to close the pores for the day. Three weeks of this and a diet, should banish the wrinkles—if they are summer wrinkles and you are still under thirty-five. The wrinkles of forty demand more strenuous treatment. Every woman should begin the massage indicated above by the time she is thirty, even though there is yet no sign of unpleasant little lines. By this means she will guard against the coming of wrinkles and they should not begin to appear much before fifty.

There is another way to get rid of wrinkles—the bandage and court-plaster way. But even so, the hot water baths, massage and cold water dashes must be used also. Results will probably be swifter, however, if recourse is had to the bandage method. The forehead wrinkles must be treated by a mask. This mask sweats out the wrinkles. First the massage cream is applied, then a band of clean white linen is bound across the forehead; over this goes a band of white satin—a strip of white satin ribbon long enough to tie at the back of the head will answer very well. Last of all put on the sweating mask, which is made of a strip of stiff fabric—the sort of stiffening used to distend skirts are passed through the ends of the strip and tie at the back of the head. The little dip in the mask at the center insures a perfect covering of the wrinkle between the eyes. In the morning remove the mask and dash very cold water on the forehead. In two weeks you should have a brow fair and smooth as alabaster.

The chin bandage is made of felt, tied around the head with tape. Under it is a strip of linen, and the chin must be well massaged with cream before applying the bandage, which is intended to cure an incipient double chin, or sagging of the flesh under the chin. The small court-plaster patches will help remove lines around the mouth, between the eyes and at the outer corners of the eyes. Stretch the skin well before applying the plaster.

If You Have Frowned At Glaring Sunshine, Perforated Court-plaster Will Make Your Fore-

There Are Wrinkle Patches As Well As Beauty Patches Of Courtplaster.

No Woman Need Have A Double Chin Unless She Chooses. Here Is A Courtplaster Cure For A

SCOOP THE CUB REPORTER

What She Says To Do, Goes With Me.

BY "HOP"

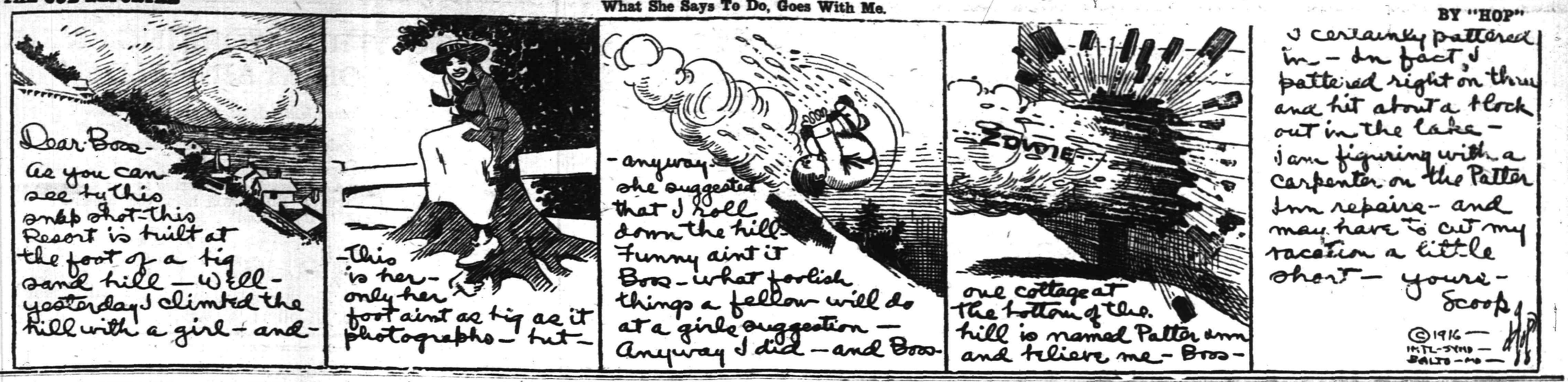

Mono Storage

Warehouse

North Avenue

Opp. Freight House

125 East Front Street

SPECIAL NOTICE.

Classified ads inserted in the Press may be placed in the Elizabeth Times upon payment of one-half more. For instance, an ad costing forty cents in the Press may be inserted in both papers for sixty cents insuring a circulation of 13,000.

PHONE 3000

WE DO THE REST

Advertisements on this page will be read by a widespread clientele whose well directed purchasing power is unrivalled and which relies upon the dependability of the Plainfield Daily Press advertising. This class of advertising produces astonishing results and opens a new field for the development of many and various lines of business.

THOUSANDS FIND THIS PAGE

Invaluable as a guide to reliable dealers, help and employment.

CLASSIFIED RATES.

One cent a word first insertion, one-half cent a word thereafter. Double charge for capitals. Minimum ten cents. No display type.

When you have something heavy and Bulky to move, call on our

HEAVY TRANSFER SERVICE

and have the work done PROPERLY which means with the minimum bother, cost and loss of time.

Boilers, machinery, safes, structural beams and other heavy articles moved economically. Estimates, etc., gladly quoted.

HAND'S EXPRESS CO.

It Pays to Secure a Tenant Who Pays.

The uncertain sort of tenant is easy to find. He is always answering the call of the window sign of "To Let." He is easy to please. Even a rather high rental does not frighten him away.

But the Stay-and-Pay tenant is not so easy to secure. He is surer of what he wants. He does not take the first house, or apartment, or store that he finds. He watches and answers "To Let" Ads.

And to secure him for your tenant is a good day's work—a good week's work.

Property that is advertised adequately in the Plainfield Daily Press is rarely rented injudiciously

Be Sure To Buy

GOLDEN BANTAM SWEET CORN

IT IS THE BEST

Picked Fresh Every Morning in Kenyon Gardens

For Sale at Leading Grocers.

HELP THE CHILDREN

8 16 6

All Seasonable

PLANTS AND CUT FLOWERS

Floral Design Work a Specialty.

Chas. L. Stanley

Store 159 E. Front St. Tel. 928.

Greenhouses and Nurseries, 1126 South Ave. Tel. 331.

SPECIAL SALE OF BEDDING PLANTS NOW GOING ON.

Get your order in before too late.

FORRISTEL NURSERY

Successor to

BELLEVIEW AVE. NURSERY CO.

W. H. Forristel, Manager.

Tel. 1349.

AUCTIONEERS.

THE LEADING AUCTIONEERS

W. A. SCHORB & CO.

Also Dealers in Second Hand Furniture—Bought and Sold.

120 Madison Av., Jackson Bldg.

Telephone 2296.

ADVERTISED MAIL MATTER

A. E. Hoagland, Postmaster.

August 14, 1916.

Men—W. Bocran, Aleck Bolton, Benj. F. Brown, M. Burke, John Bashon, Sam Conhalus, George Edler, Mr. Foster, George Herbert, Mr. Johnston, Wm. J. Kein, Mr. Martin, Warren Mulford, Mr. Milani, W. G. Rogers Co., H. P. Reynoln, Lawrence W. Reardon, Wilbur E. Rowland, L. D. Sandford, Wm. G. Sherwood, Stanley Stewart, Mr. Thompson, Master Richard von Philp, Jos. Williams, Herbert S. Winslow, Mattie Young.

Women—Miss Emma Butler, Mrs. Randolph Barrett, Mrs. Lawrence Berry, Mrs. Harold B. Clark, Mrs. A. P. Day, Miss Dora W. Davis, Mrs. Edgar, Mrs. Ellen Ferguson, Mrs. Guinard, Miss M. E. Haynes, Mrs. Sallie Jones, Miss Nellie Kaeding, Miss G. Kline, Mrs. John Loeffler, Mrs. Edith Mold, Miss T. Marion, Miss K. Magenius, Mrs. Laura J. Miller, Miss Mamie Moore, Miss F. A. Moffett, Mrs. Katie L. Norment, Miss Nellie Hennesey, Mrs. Chas. L. Rockwell, Mrs. Martha Sang, Mrs. Annie C. Sisty, Miss Tritts, Mrs. J. P. Tyler, Miss A. L. Ten Broeck.

(Please say advertised.)

A. M. RUNYON & SON,

UNDERTAKERS

402 Park Ave. Telephone No. 40

Office open day and night.

Office of Hillside Cemetery.

New York Office 14 East 38th Street

Telephone Call 3341 Murray Hill

New York Embalmers' License 4699

New York State Registered License Undertakers No. 315.

Established 1872.

P. CASEY & SON,

Undertakers and Embalmers.

Office 100 North Ave | Telephone 2331 | Residence 417 W. 3rd St

N Y Office: 10 E. 22nd St. Tel. 2094 Gramercy

Estab. 1868 Tel. 2854

J. J. & C. A. HIGGINS

UNDERTAKERS.

Private Funeral Chapel

109-111 West Fourth Street

Auto Cortege for Long Distance.

T. A. MOORE

UNDERTAKER

612 E Sixth St.

Tel. 741-R

L. L. MANNING & SON

STEAM GRANITE WORKS

Corner Central Ave. and West Front St

Opp. First Baptist Church. 'Phone 338-J

O. U. SINGER

CHIROPRACTOR

PALMER SCHOOL GRADUATE

234 Park Ave. Plainfield, N.J.

Lady Attendant.

★B.P.O.E. 885★

Next Meeting

WEDNESDAY NIGHT,

SEPTEMBER 13

N. Meyers & Sons

COAL

COKE AND WOOD

Office tel. 1152-W. 121 Watchung Av.

Yard Tel. 1911.

FLOORS

HARDWOOD AND PARQUET

Old Floors Refinished.

S. E. WARD & CO.

108 Depot Park. Manning Building.

Plainfield, N. J. 'Phone 470.

HELP WANTED—FEMALE.

WANTED—Neat white girl for cooking and downstairs work. Call Mrs. A. R. Stevens, 933 Grant avenue. 7 25 tf

WANTED — Amateur actresses, singers and dancers, at once; strictly legitimate proposition; also professional singers. Apply Manager, Proctor's East Jersey Street Theatre, Elizabeth, N. J. 8 16 tf

WANTED—Laundress. Apply at once, 101 West Seventh street. 8 18 tf

WANTED—Girl to help with baby by the day; references required. 'Phone 448-W. 8 18 2

DINING room girl wanted. McVey's Restaurant, 183 North avenue. 8 18 2

WANTED—Competent girl for general housework in a small family of adults. 514 Central avenue. 8 17 2

WANTED—A white girl for light general housework; two in family. Call 148 East Second street. 8 17 2

WANTED — Competent white chambermaid; good wages. Apply Miss Hartridge, 1010 Plainfield avenue. 8 17 tf

GIRL for general housework. Mrs. R. G. Parr, 1142 Evergreen avenue. 8 16 6

STENOGRAPHER and typist wanted by large manufacturing concern; good salary and excellent opportunity for advancement is offered to one qualifying. Apply by letter, giving full particulars as to experience, salary expected, etc., to P. O. Box D, Bound Brook, N. J. 8 16 3

WANTED—White woman general housework. Apply 142 East Fifth street. 8 12 tf

25 OPERATORS, also learners; paid while learning; steady work; good pay. Schiller Bros., 320 West Front street. Look for name on door. 8 15 1mo

AUTOMOBILES FOR SALE.

CHALMERS "36," 1912 touring, $450; Chalmers "40," 1912 four passenger, $300; Chalmers "30," 1911 touring, $300; Marion roadster, 1912, $250; Hupmobile roadster, 1912, $200. The A. & S. Motors Company, 337-339 West Front street; 'Phone 1134. 6 7 3mo

FOR SALE—1915 Briscoe touring car; demonstration. Telephone Fanwood 1203-M. 8 16 tf

FOR SALE—Two cylinder Maxwell runabout, in fine condition; make offer. Address A. M., care Press. 8 15 5

AUTOMOBILE TO HIRE.

ANYONE can afford to ride in an auto. Five passenger, comfortable touring car for $2 an hour. Special rates for trips. 'Phone 181. 6 24 tf

THINGS ELECTRICAL.

ONE cent's worth of electricity will operate a six-inch Western Electric Fan for four hours. Price $5.95. Let us send you one on approval. Ryder & Graves Elec. Co., 'Phone 1789, 116 North avenue. 6 10 6mo

TYPEWRITERS.

FOR RENT—All makes. We sell the very best quality of guaranteed rebuilt typewriters at less than New York prices. Repairing. Howard W. Boise, 138 North avenue. 6 10 1y

CLEANING AND PRESSING.

HIGH-GRADE cleaning and pressing of ladies' and gents' clothes. Also buy and sell ladies' and gents' second-hand clothing and shoes. W. M. Stinson, 159 East Fourth street; 'Phone 2326. 6 3 3mo

WHO'S your cleaner? Cleaning and pressing is my business. I know how. I clean your clothes clean. A. Brandt, 113 Madison avenue. Free delivery. 'Phone 1999. 6 21 3mo

MERCHANT TAILORING.

HIGH-CLASS ladies' and gents' merchant tailored suits at popular prices. Workmanship guaranteed. Cleaning, pressing and repairing. M. Farina, 963 West Third street. 6 23 3m

LADIES' and gents' merchant tailoring, cleaning and pressing. Work called for and delivered. Special rates on monthly contracts. C. Parrella, 702 West Third street, 'Phone 1796. 6 16 3mo

LOST AND FOUND.

LOST—A good chance to rent that furnished room or empty store room by not inserting a for rent ad. in the classified columns of the Press. Try them. They pay big for a small cost. 6 20 tf

LOST—Masonic keystone charm Sunday night; initials W. H. O. Suitable reward return to this office. 7 24 tf

SHOE REPAIRING.

SHOE REPAIRING—First class shoe repairing done while you wait Old shoes made to look like new. All work guaranteed. Plainfield Shoe Repairing Co., 308 Watchung avenue. 6 2 4mo

THE BEST in shoe repairing at a small price. Repairing done by Electric machine. All work guaranteed. Shines 5c. Dan Brunnetti, 815, opp. Grant avenue station. 6 23 3mo

MOTOR VANS.

"KEEP MOVING," that's my motto. Three large motor vans at your service for local and long distance hauling. 'Phone 641-J. Henry Wierenga, 421 East Fifth street. 6 3 4mo

THERMO.

THERMO for 4 1-5 cents a day will give you constant supply of hot water from 170 to 212 degrees and twenty four hour service. Let us demonstrate it to you. Winn & Higgins, 130 Watchung avenue. 6 15 1y

STORAGE BATTERIES.

WILLARD STORAGE batteries for service and satisfaction. The Willard batteries have stood the test the world over. Plainfield Storage Battery Company at Stryker's Garage. 6 3 1y

TINNING.

LET us figure on your next job of tinning. First-class work. Prices reasonable. Leader and sheet metal work. Estimates cheerfully furnished. Voehl & Waldron, 224 East Front St.; 'Phone 1987. 6 10 3mo

SITUATION WANTED—MALE.

YOUNG professional man desires position during summer months; clerical or outdoor work. Address "Professional," care Press. 6 28 tf

THE SPHAGETTI MAN.

THE handiest store in town for any eatables you desire. Open 6 a. m. to 12 p. m. A delicatessen department with the most delicious articles; sandwiches made to order; fruit and confectionery. J. Lopresti, 405 Watchung avenue. Now enlarging my store. 6 13 3mo

HELP WANTED—MALE OR FEMALE.

WANTED—Canvassers; state experience and references; good money for right party. Address W. C., care Daily Press. 8 22 tf

ROOMS AND BOARD.

ROOMS and board. Mrs. A. L. Waldorf, 134 Crescent avenue. 8 17 1mo

MISCELLANEOUS.

TIRES and tubes repaired and vulcanized; improved methods; prices right; work guaranteed. Rear, 15 Somerset street. 4 19 tf

WHY NOT brighten up your home? We have a full line of gas and electric portables, showers, domes, semi-indirects, store fixtures and gas and electric supplies, at the lowest prices in the city. Naylor & Naylor, 128 North avenue. 12 13 tf

TIRES! TIRES!

Hardman non-skid, 30x3½, 11.25; United States, 3x3, $6.00; United States tubes, 30x3, $1.50; Gulf Supreme Oil, 30 cents gallon. Ford Taxi Company, 159 North avenue. 7 12 tf

ALL kinds of electrical work and general repairing promptly attended to. Furniture repaired and polished. Keys made and fitted. Tel. 2693. 208 Watchung avenue. Holgate. 6 6 3mo.

GLAZING in all its branches. Old mirrors resilvered, plate glass fronts set, auto windshields a specialty. Work guaranteed. S. Shrager, 121 Madison avenue. 6 10 3mo

INSURANCE—ALL BRANCHES. AGENT FOR NATIONAL SURETY CO. J. T. VAIL. tf

AUTOMOBILE REPAIRING, ETC.

EXPERT automobile repairing. Quick service. Expert mechanics employed. Automobile repairing is our business. We know how. Queen City Garage, 209 East Fifth street; 'Phone 2332. 6 2 3mo

AUTOMOBILE painting and trimming auto tops at prices that will suit you. Automobile lettering a specialty. Estimates cheerfully given. A. A. King, 29-31 Somerset street. 'Phone 2386-M. 6 6 1y

GENERAL repairing of carriages and business wagons. Automobile repairing a specialty. Iron work of all kinds done. J. P. Homan, 29-31 Somerset street; 'Phone 2677. 6 3 3mo

LIBERTY GARAGE—306 Liberty street—Best system for repairing and adjustments; stop worrying; actually come and let me go over your motor. Henry Lazowski. 6 22 6mo

ARLINGTON GARAGE—All kinds of repairing done promptly. Motorcycle repairing a speciality. Our prices are reasonable. Clark & Carman, 1090 Arlington avenue. 6 17 1y

AUTOMOBILES washed while you wait. Washing autos is my business. I know how. My prices are reasonable. A trial will convince you. John Hurley, 150 East Fourth street. 6 2 4mo

MOTORCYCLES AND BICYCLES.

GORDON tires are guaranteed for 4,000 miles. To introduce the Gordon tires, note prices, for instance: 30x3 non-skid, $9.50; 30x3½ non skid, $11.75. We also have 1,000 seconds, from $5 up. 1,000 bike tires from $1 up. Tel. 858. Phil Mechanik, Front street, near Grove. Open until 9 p. m. daily. 6 6 3mo

GENERAL repairing of motorcycles and bicycles. Rubber tires put on baby carriages. Work done promptly and guaranteed. Complete line of bicycle sundries. L. Zeisel, 222 West Front street (two doors from Proctor's). 6 10 3mo

MACHINIST.

PRACTICAL machinist and engineer; expert automobile repairing; automobile axles and gears. Work promptly done. 'Phone 2435. C. F. Fulmer, 703 South avenue. 6 20 1y

HOME SEEKER.

I HAVE a lot on Watchung avenue, Hudson Terrace. Will build a house to suit you very reasonable. John Herrmann, 369 Somerset street; 'Phone 699-J. 6 28 tf

FOR SALE OR TO LET.

HOUSES for sale or to let, lots for sale in Plainfield or Scotch Plains. All kinds of insurance also. R. E. Myers, 208 Watchung avenue; 'phone 2693. 6 8 6mo

REAL ESTATE FOR SALE.

LOTS FOR SALE—Clinton avenue and Fourth street—Choicest lots in Plainfield; streets macadamized, flagged and curbed; $50 cash secures any lot, balance terms to suit, or will take back mortgage at 4 per cent. interest. Will help you build. Den. J. Galbraith, 605 Darrow avenue. 5 5 tf

FOR SALE—300 building lots on installments, five dollars down, other payments to be arranged. I also have a few houses that can be bought on easy payments. M. F. Gano, 315 Watchung avenue. 6 2 tf

INCOME property for sale, good paying investment. Address Investment, care of Press. 4 16 tf

MONEY TO LOAN

MONEY TO LOAN on bond and mortgage. J. T. Vail. tf

MONEY TO LOAN—First mortgage security; property centrally located. L. A. Clement, attorney, Babcock building. 8 9 tf

MORTGAGE loans negotiated. Apply Wm. A. Coddington, Stirling Building. 6 12 tf

MONEY TO LOAN on mortgage. H. A. Linharger, 197 North avenue; phone 856 tf

MONEY TO LOAN on mortgage. Manning & Curtis, 106 Depot Park. tf

MONEY TO LOAN on bond and mortgage. Mulford, opposite depot. tf

AUTO SUPPLIES.

WE MANUFACTURE and repair automobile radiators, lamps, fenders, bodies, windshields, drip pans, gasoline tanks, etc. Plainfield Auto Lamp and Radiator Works, 403 West Front street. 'Phone 338. 6 6 3mo

AUTO Tops, one-man tops, curtains and covers; seat covers for open and closed cars, cushions, limousine upholstery. J. H. De Ley, 34 Somerset street, French's building; 'Phone 869. 6 3 3mo

YOU have tried the rest; now try the best. Sole agent for Knight and Blackstone tires; also the Silver King and Burtley guaranteed red tubes. John R. Cline, 158 East Second street. 'Phone 265. Expert auto repairing. 6 6 4mo

HORSE SHOEING.

SHOEING horses is our business. We know how—experts in this line. All work guaranteed. A trial will convince you. Martin & Kearns, rear 34 Somerset street; 'Phone 2339. 6 10 6mo

HORSESHOEING and general blacksmithing, also dealer in harness, blankets, robes, etc., auto oils and greases. John Bicknell, corner South avenue and Central street. 'Phone 1096-M. 6 21 1y

PRACTICAL horseshoeing and general jobbing Rubber tires put on a specialty. All work promptly done and guaranteed. George V. Hunt, 122 East Fourth street. 6 13 3mo

NOTICE TO THE PUBLIC.

DO YOU like home cooking? Try our popular priced meals. Courteous service. Eat here and be at home. Ahern's restaurant, successor to J. Mc Donald, 119 North avenue. 6 9 3mo

HAVE you tried our special 15c and 25c meals. The best in the city for the money. Home-made soup. Try our service. Clark's restaurant, 115 Watchung avenue. 6 16 3mo

WANTED—100 ladies and gentlemen to try the noon-day luncheon at the Kensington Hotel. The best in town for 35 cents. "Prompt and courteous service" is our motto. Try us. 6 9 1y

APARTMENTS WANTED.

COUPLE want to rent permanently five or six rooms, heat furnished, in apartment or private house; would also consider small bungalow within ten minutes' walk of North Avenue depot; references exchanged. Address, "W.," Postoffice Box 742, Plainfield. 8 14 6

FOR RENT.

MOVING PICTURE OR STEREOPTICON SHEET FOR RENT, big enough for the largest hall. Apply Daily Press office. tf

FOR RENT—Quinn's Storage House on East Fourth street. Apply T. F. Quinn, 417 West Fifth street. 8 17 5

FOR RENT—One apartment, $10, and one house, $18. A. H. Seals, 1218 Arlington avenue. 8 18 tf

FOR RENT—Apartment on Central avenue, near Fifth street. Call 423 Central avenue. 8 16 tf

HELP WANTED—MALE.

WANTED—Men, all ages, at the Sample Clothing Store, 33 Somerset street, to buy $15, $18 and $20 sample suits at half price. $3, $4 and $5 shoes at half price. Call and see. 6 8 3mo

WANTED—Amateur actors, singers and dancers, at once; strictly legitimate proposition; also professional singers. Apply Manager, Proctor's East Jersey Street Theatre, Elizabeth, N. J. 8 16 tf

HELP WANTED—Bench man or helper for general wood-working mill. Apply J. D. Loizeaux Lumber Company, Rock avenue. 8 17 3

INTELLIGENT boy, not under 16, for office work; good opportunity for advancement. State age, education and wages expected to "Office," care Daily Press. 8 18 3

HELP WANTED — LATHE HANDS, FLOOR HANDS AND BLACKSMITHS. WALTER SCOTT & CO., PLAINFIELD, N. J. 8 18 3

PRESSER wanted; man wanted to press clothes; steady work. Cobbs, tailor, 146 East Fifth street. 8 18 2

MACHINIST'S helper with some experience on lathe or milling machines; good opportunity for ambitious young man to learn trade. Apply daily 1 to 3 p. m., Bosch Magneto Company, South avenue. 8 16 3

BOY wanted, one who understands bicycles. Harry Dreier, 237 West Front street. 8 16 3

PLANING mill hands and cabinet workers. Standard Aero Co., 768 North avenue. 6 16 tf

FOR SALE

FOR SALE—Cedar wood for fences, arbors, rustic work, etc. John Mobus, P. O. Box 320, City; 'Phone 2538-J. 4 1 tf

FINE celery plants. Thomas Mair, Mountain avenue, near Leland avenue. 8 11 tf

BUSINESS OPPORTUNITY.

WANTED—Party able personally; or able to interest others, in a very profitable every day money making business, which has unlimited possibilities. Incorporated, and ready for business. Address Box 3, care Press. 8 17 3

CONTRACTING.

GENERAL sewer contracting and cesspool building. Estimates cheerfully furnished. All work promptly attended to. M. Mango, 320 Richmond street; 'Phone 663. 6 15 6mo

GENERAL contracting of tinning and roofing. Sheet iron and metal worker. Furnaces set and repaired. Conrad Jacobson, 441 West Third street; 'Phone 1065-W. 6 16 3mo

EMPLOYMENT AGENCIES.

MURRAY'S Employment Registry Office for help, male and female. Our motto: Reliability. 326 West Front street; 'Phone 666. 7 5 eod tf

MRS. KELLER'S Employment Agency, 22 Somerset place, all nationalities. 'Phone 1724. tf

WANTED TO BUY.

WANTED—To buy house, with plenty of ground, near school in Plainfield. Address Lot, care Press. 8 17 3

WANTED—Harley-Davidson motorcycle, 1915 or 1916. Call 207 North avenue.

The Business Man's Best Friend

Many a small business has grown into a big business by having a good banking connection.

The bank is of inestimable value to the business man and the advice of his banker frequently saves him from losses and puts him in the way of success.

This institution is in close touch with local business conditions and is in a position to extend every reasonable banking courtesy.

3% on $500 checking accounts

The Plainfield Trust Company

Capital and Surplus $600,000.00

ABRAMS

Special for this Week Only, Womens White Buck Sport Oxfords with Rubber Soles Values **$5.00**

AT

$2.89

M. ABRAMS
229-233 W. Front St.

Established 1868.

CHOICE PICTURES, DAINTY MIRRORS AND UNIQUE PICTURE FRAMES.

AT

Swain's
317 W. FRONT STREET, Plainfield, N. J.

Assortment larger than ever and prices very reasonable.

Artists' materials, Regilding, etc.

ORGANIZED 1864.

THE

FIRST NATIONAL BANK OF PLAINFIELD

A COMMERCIAL BANK WITH SAVINGS and SAFE DEPOSIT DEPARTMENTS

FOUR PER CENT INTEREST PAID ON SAVINGS ACCOUNTS

PLAINFIELD WINDOW CLEANING COMPANY
H. MERSTRICH, Prop.
Stores, Offices, Private Residences, New Buildings Cleaned, Scrubbed and Oiled. Office, 121 Liberty St.; Tel. 1945.

Our Policy

Thirty years of supremacy in the handling of high grade merchandise has given us a fixed position in the public life of this vicinity.

We are again prepared to meet the wants of the men and boys of Plainfield to give the highest quality at the most moderate prices obtainable.

Here is the place to come for the things you need.

SCHWED BROTHERS
Front St. opp. Park Ave.

Our Special Sale
Of Tea Kettles Is Now On

You can get a first class nickelplated, copper tea kettle, while they last, for **$1.00.** Your choice of three sizes if you come quick.

BURN THE LITTER and keep the town tidy. We have a perfectly good RUBBISH BURNER for **$1.00.** There should be one in every yard. Think it over.

KEEP THE TOWN HEALTHY by using covered garbage cans, screen doors and windows, fly swatters, insect destroyers.

LET US SERVE YOU.

A. M. GRIFFEN CO.
THE BEST OF EVERYTHING IN HARDWARE.
119-121-123 E. Front St., Plainfield.
Two Phones, 5—6.

Don't Argue With The Umpire!

If you make a hit with your car, it may be a child who has dropped off the rear of an ice wagon, or a woman crossing the street, your argument won't go. It's a case of a law suit or settle.

You are safe if you're insured with us.

Auto fire 75 cents.

REAL ESTATE LOANS RENTS **GEO. M. CLARKE CO.** Babcock Bldg. Telephone 208 Plainfield.
INSURANCE OF ALL KINDS.

THE NEW STATEN ISLAND DRY CLEANING and DYING COMPANY
Has Removed to
110 Watchung Avenue
Next to Marchant's
Fancy Dying a Specialty Telephone 1913
BETTER QUARTERS MEAN BETTER SERVICE
And We Have the Best in Plainfield.

"Stirring news" today—war news, local news, store news.

ORGANIZED 1875

Carefully Consider

the choice of a bank as your depositary. In selecting the City National Bank you have the satisfaction of knowing that your funds are safe, and that you will have a banking service of exceptional merit.
Checking accounts are invited.
3% Interest on Balances of $500.00 and above.
4% Interest on Savings Accounts of $10.00 and above.

CITY NATIONAL BANK

PLAINFIELD, N. J.

No exchange on out-of-town checks. Our checks collectible at par through the Federal Reserve Bank of New York and New York Clearing House.

Harvey R. Linbarger
REAL ESTATE
INSURANCE
127 NORTH AVENUE.
Telephone 953.

Our "LET-GO" Campaign Nearing Its Completion

And we've made good our promise to make this sale one of the most remarkable from the buyers' standpoint.

Shoes have simply **disappeared** at the remarkable **"Let-Go" Prices.**

Don't neglect coming today and tomorrow. Of course the sizes are broken, but there are many sizes and widths of something, and the prices that have been put on them should cause them to disappear rapidly.

A lot of Women's Pumps and Oxfords, patent colt, vici kid and dull leathers—
$1.98, $2.48 and $2.98

A lot of Women's White Canvas Pumps at
1.48

A lot of Men's Oxfords, tan and black, at
2.98

As we said before the sizes are badly broken on some of them, but it will be worth your while to try for your size if you need good shoes and want to save dollars.

Van Arsdale's
127 E. Front St.

CORPORATION NOTICE

NOTICE TO CONTRACTORS.

The Common Council of the City of Plainfield, N. J., will receive sealed bids at the Council Chambers, 149 North Avenue, Plainfield, N. J., at a meeting of said Council to be held therein on Tuesday, September 5th, 1916, at 8:00 o'clock P. M., for the erection and construction of a City Hall Building on Watchung Avenue corner of East Sixth Street, in said City.

Plans and specifications and forms for proposals for such proposed building can be obtained by bidders on application to Messrs. Peck & Bottomley, Associate Architects, 597 Fifth Avenue, New York city by filing references for approval and depositing with said Architects certified check for $25.00, payable to the order of the Treasurer of the said City, which check will be held until the return of such plans and specifications. Also the plans and specifications may be examined at the office of the City Clerk, 149 North Avenue, Plainfield, N. J.

The work will be let in four (4) contracts: 1st—For General Construction; 2nd—For Plumbing, gas fitting and work kindred thereto; 3rd—For Steam heating; 4th—For Electrical work. Separate bids will be received for each of these contracts.

All bids must be on the forms furnished with the specifications and in compliance with the "instructions to bidders" accompanying the same, and accompanied by certified check on some solvent bank or trust company, payable to the order of the Treasurer of said City, to the amount of five per cent. of the bid submitted. Checks of unsuccessful bidders will be returned to such bidders. All bids must be in writing, enclosed in a sealed enveloped addressed to the "City Clerk, Plainfield, N. J.", and endorsed on the outside of said envelope "Bid for City Hall contract" and must state explicitly upon what portion of the work the bid is based.

All bids so received will be then and there publicly unsealed and opened and the contents publicly announced and recorded. No bids will be opened by the Council before the time designated nor thereafter.

The Council reserves the right to reject any and all bids and waive any unessential formalities. Successful bidder will be required to furnish satisfactory bond of fifty per cent. of his contract.

Dated August 7, 1916.
(Signed) JOHN J. CARROLL,
City Clerk.
8-15-12

ADVERTISEMENTS
—FOR—
NEW YORK HERALD, WORLD, TIMES, SUN, JOURNAL TELEGRAM, AMERICAN, BROOKLYN EAGLE, GLOBE
—AND—
NEWARK EVENING NEWS
RECEIVED
AT REGULAR OFFICE RATES.

PLAINFIELD DAILY PRESS
No Telephone Orders.
Cash Must Accompany Copy.

A. H. ENANDER
SANITARY PLUMBING, GAS FITTING, STEAM AND HOT WATER HEATING.
Contractor for Sewer Connections
125 WATCHUNG AVENUE.

Hoagland's Express
W. H. CARKHUFF, Successor.
FURNITURE AND PIANO MOVING
OFFICE, 124 WEST SECOND ST
Telephone 893.

—Going to build? See Saturday's Press.

SERVICE

TO THE WORKING MEN OF PLAINFIELD

Work is now plentiful; wages are better than they have been for years. Are you going to save a portion of your wages to provide for possible future necessity?

Why not open an account in our Special Department, where we pay 4% interest, or subscribe to our 4% Plan of Systematic Saving? Either will help you accumulate a "Safety Fund." Do it now.

THE STATE TRUST COMPANY
At the Sign of the Clock. 201 Park Avenue.

Popular Excursion
UP THE PICTURESQUE
HUDSON
TO
NEWBURGH
EVERY WEDNESDAY
Until September 13, Incl.
Via New Jersey Central
And Hudson River Day Line Steamer

Round Trip Tickets **$1.50**

Direct connection between Train and Steamer at Pier 1, adjoining Passenger Station, Jersey City. Train leaves Plainfield 7:58 a. m. (See circulars for other stations).

8-3 7 11 14 18 21 25 28 9-1 5 8 11

NATIONAL SHOE REPAIRING CO.

EXPERT SERVICE
All Work Guaranteed
RUBBER HEELS 40c
Work Called for and Delivered
Finest Repairing in the City

106 PARK AVE.

Straw Hat Sale

All the $1.50, $2.00 and $2.50 Straw Hats at

$1.00

New lot of Interwoven Socks, all colors.

J. R. Blair
119 PARK AVE

TAKE PRECAUTIONS
especially at this time of the year.
BED-BUGS ANTS VERMIN
and all other disease carrying insects exterminated scientifically at small cost.
FUMIGATION BY NEW PROCESS
C. & C. EXTERMINATING CO.,
P. O. Box 647, Plainfield, N. J.
'Phone 221

REAL ESTATE
INSURANCE
MANNING & CURTIS
106 DEPOT PARK

L. MORALLER & SONS
WATCHMAKERS AND JEWELERS

WATCHES
CLOCKS and
JEWELRY

Fine Watch and Clock Repairing a Specialty.
217 Park Ave. Phone 1783.

TONY LUSARDI, JR.,
Successor to
B. KIVATINOS
Fancy Fruits, Choice Confectionery, Nuts, Cigars, etc. We make a specialty of Olive Oil.
211 W. FRONT ST. Tel. 886-W.

—That funny fellow Scoop is on the classified page.

FREE DELIVERY

ROTH&CO.

Special Drive in EXTRA FANCY CALF LIVER, Weighing 1¾ to 2½ lbs., Slicing or try one for Baking, larded, lb **22c**

BEEF SPECIAL

Fresh Beef Liver, lb 10c
Prime Churck Steak, lb .....
Prime Roast (Blade Cut), lb ....
Fresh Chopped Beef, lb .....
Choice Flank Steak, lb .....
Prime Chuck Roast, lb **16c**

SUGAR-CURED PLATE CORNED BEEF, lb **10c**

Ex-Fancy Small **Rib Roast** lb **18c-20c**

Fresh Cut SIRLOIN STEAK, Plattered, lb **22c**

PORTERHOUSE STEAK, Plattered, Weight 1 to 1¾ each, lb **24c**

POULTRY SPECIAL

Fancy Fresh Killed FRICASSEE CHICKENS, lb **20c**

Light Smoked COTTAGE HAM, lb. **25c**

MOLAND'S BACON, SPECIAL lb. **34c**

Agent for Extra Cured Philadelphia Regular Smoked Hams, lb **22c**

FANCY FRESH KILLED BROILERS, lb **30c**

August Sale

All new snappy. This season's pumps that were selling ten days ago at $4.00 and $4.50, these we are closing out at **2.98**

All $3.50 Pumps at $2.68

Sizes Run Good Yet

We have another table of specials. Pumps that were $3.50, $3.75 and $4.00, sale price **1.15**

These are cheaper than house slippers, many customers taking two pairs.

Men $4.00 and $4.50 Oxfords at $2.98
Men's $3.25 Oxfords at $2.48
SOME SALE! Were you wise last week?

A. K. WILLETT
CLOSED THURSDAYS DURING AUGUST
107 PARK AVE.

Mahogany Electric table and floor lamps, candlesticks, trays, coaster sets, smoking stands and nut bowls : : : :

J. W. GAVETT
318 West Front Street

EMPLOYES' HALF-HOLIDAY.
In order that our employes might enjoy a half-holiday during the summer months the Plainfield Daily Press is issued at 1 p. m. on Saturdays.

PLAINFIELD DAILY PRESS

THE WEATHER
Fair, continued warm tonight and Sunday.

Established May 10, 1887. TEN PAGES PLAINFIELD, NEW JERSEY, SATURDAY, AUGUST 19, 1916. TEN PAGES Two Cents a Copy, $5 a Year

CHURCHMEN WILL MIX IN POLITICS

Seek to Send Four Prohibitionists to the Council.

CAMPAIGN UNDER WAY

Bible Classes Lend Aid and Committee Is Named to Make Saloon Licenses An Issue In Each Ward of the City.

Each candidate for councilman in the four wards of the city of Plainfield must declare either for or against prohibition before the election this fall, according to plans of an organized committee, the avowed purpose of which is to prevent the renewal of saloon licenses next January.

There was nothing personal in the attack on Councilman Christie P. Hamilton at the meeting of the Second Ward Republican Club last Monday night, one of the members of the committee explained to a Press reporter. If Mr. Hamilton had declared for a closed town he would have been endorsed by the new political party in Plainfield; if he had said he would be guided by the clearly expressed sentiment of a majority of voters in his ward he might have been endorsed, but he would do neither and the prohibitionists will fight him if he is nominated.

The Allied Church Association of Plainfield is behind the campaign, and it has the encouragement and active support of members of every male Bible class in all the local churches, as well as that of many individuals not connected with these classes. J. W. Gavett is president of the association and will naturally direct the campaign. All Bible classes in the city have passed resolutions pledging their support in the movement to make prohibition for Plainfield an issue in the coming councilmanic elections.

Four councilmen are to be elected this fall. Mr. Edgar, of the First ward; Mr. Hamilton, of the Second; Mr. Cox, of the Third, and Mr. Blatz, of the Fourth, are the men whose terms of office expire. There is little doubt but that Mr. Blatz will be a candidate for re-election. He is president of the Common Council and one of its most experienced and valuable members and if he sought to raise strong pressure would be brought to bear upon him to run again. Just how he stands on the prohibition question is not known, but the Allied Church Association will probably find out before long.

Mr. Cox, who is a member of Troop D and is now on the Mexican border with other members of the First New Jersey Regiment, will hardly seek re-election. He could not leave his regiment and because of the fact that he is away for an indefinite length of time he will probably ask that his name be not considered.

Mr. Hamilton said at the Second Ward Republican meeting the other night that he did not want to run, but would accept the nomination if Mayor Calkins consented to become a candidate for Mayor again and wanted him in the Council. However, this statement was made before his talk with the prohibitionists, who were present, and he later said he was glad they had decided the question for him and hoped they would find a man who would be willing to carry out their wishes.

Councilman Edgar, who is general manager of the New Jersey Central Railroad, finds little time to give to his duties as councilman and will probably refuse to permit his name to go before the people again.

DRUNKEN "BAD MAN" GETS $50 OR 60 DAYS FROM JUDGE

Branding him as one of the worst characters that has faced the city court in many a day, Judge William G. DeMeza sentenced William Vanderhoof to pay a fine of $50 or serve sixty days in the county jail when he was arraigned before him this morning on a charge of disorderly conduct and resisting arrest. Vanderhoof, who is a powerfully built man, was on an ugly drunk yesterday afternoon in the vicinity of the Clinton Avenue station and was abusing members of his family and others.

Patrolman Welsh, who was sent out to stop the disturbance, only landed his man in a cell after a half hour's battle that was a thriller. This morning in court Vanderhoof retained much of his sullenness.

WANTED TO SEE PICTURES.

Samuel Berkiwetz and Moses Oganblitt were arraigned before Judge William G. DeMeza this morning for trespassing on the Herr property, bordering the Plainfield Airdrome. Neighbors in the vicinity have been complaining all summer of boys climbing around their places to see the motion pictures next door and the police have been instructed to break it up. The youngsters this morning were let go with a warning.

Atlantic City $2.50 Excursion

Sunday, August 20, and every other Sunday until September 17 incl., via New Jersey Central, leaves Plainfield 7.58, Dunellen 7.50, Bound Brook 7.42, Somerville 7.32 a. m.—Adv. 8 17-19

MR. SMINCK ON ROAD IMPROVEMENT

Councilman Urges Raising of More Money From Auto Owners.

Among those who have written letters to the New Jersey Committee on Road Legisaltion, in answer to an invitation recently sent out by Chairman Herbert, is Councilman Sminck, of Plainfield. Mr. Sminck's letter follows:

Mr. John W. Herbert, Chairman,
15 Exchange Place,
Jersey City, N. J.

Dear Mr. Herbert:

Your favor of the 9th inst., with enclosure has been received and I appreciate the courtesy in referring the same to me.

Concerning the damage done by a heavily loaded auto truck in Plainfield, kindly note that this was in the early spring when the ground was soft and spongy and that the auto truck ran over a macadamized street, North avenue. Before the motor truck went on the road the road was in good condition and as it traveled along it left two big ruts behind it. This was done, I am informed, by motor trucks in other parts of Plainfield, and some years ago the Passaic Valley road was destroyed the same way.

"What is the trouble?" is the question asked concerning the feeder roads and trunk highways in New Jersey. In my opinion, road development and construction has not kept pace with invention, rapidity of manufacture, and weight of motor vehicles. Reductions in price have made the automobile the most useful and popular vehicle of the day. The problem is steadily becoming more acute because of the increasing heavy motor traffic, and even in New York city the best and strongest pavements give way under the wear and tear of the heavy loads. In the words of Mr. Meeker, the State supervisor of roads, "It is as unreasonable to suppose that a road that is only moderately strong, though good, is as fit to bear the traffic of a traction engine or heavy motor truck as it is to think that a heavy locomotive could be run on a light railway without serious damage." Years ago when a new macadamized road was constructed it would last for years without very expensive repairs. The difficulty at present seems to be the want of foundation and drainage, which may be demonstrated by noting the condition of a Telford road and a macadamized road which have both been subjected to heavy motor traffic. The Telford stands up better than the macadam because it has a foundation.

The State should not be condemned because of the situation, but rather congratulated because it has not plunged itself in debt to solve a question which may still be somewhat regarded as in an experimental stage, but criticism might lie in the fact that the new roads have been built without proper foundations and drainage.

About the finances. In my judgment we should pay as we go by a State road tax rather than bond issues. It seems clear that the State must take this question within its jurisdiction, because it is evident that a farming county with limited finances, with hills and streams liable to flood waters, cannot bear the cost of keeping the roads in first-class condition.

During 1915, the Motor Vehicle Fund contributed less than one-fifth of the $4,160,000 necessary to repair the roads of New Jersey. It therefore seems clear that a larger amount must be raised each year from those who use the roads. Wagons, carriages, automobiles and motor trucks all should be taxed. The automobilist should not object to increased tax for smoother roads, because the better the roads the less will be the annual charge at the garage for repairs, which would more than pay for any increased taxation.

Why should the public be called upon to furnish a costly roadbed for heavy trackless freight carriers in the form of motor trucks? The tax in the case of motor trucks should be in proportion to the damage done to the roads.

Regarding the roads and highways, the situation is now clearing because engineering skill is devising more permanent roads. Progress along this line, however, must of necessity be slow, considering the total mileage, because the cost per mile is very heavy and we must be careful not to plunge the counties and the State hopelessly in debt.

Yours very truly,
CHARLES S. SMINCK.

WANT DONATIONS OF FLOWERS.

The Plant, Flower and Fruit Guild will appreciate donations of flowers, fruit, vegetables, etc. Any persons wishing to make donations may notify J. M. Harper, 237 East Sixth street, not later than Sunday evening and an auto will call on Monday afternoon to collect same. Those wishing to take their donations themselves may do so on Monday afternoon from 4 to 6 o'clock to the Women's Christian Temperance Union, 10 Madison avenue, Babcock building.

STEALING FREIGHT RIDE.

Three young boys were arraigned in police court this morning on complaint of Detective Lavarette, of the New Jersey Central, charged with stealing a ride on a freight. On account of their age the judge let them go with a warning, but said that he intended to break up the practice of local youths in riding on the railroad.

—Press want ads. pay.

SET OCT. 2 FOR SCHOOL OPENING

City Board Asks Children to Come Home Two Weeks In Advance.

BOROUGH IS WAITING

Paralysis Epidemic Cause of Delay—Week's Notice Will Be Given Pupils If Change In Date Is Decided Upon.

The Board of Education, at a special meeting held last night, decided that the infantile paralysis epidemic would not be over in time to allow the schools to reopen on the regular date set and after the meeting issued the following statement:

"If existing conditions of poliomyelitis continue, the Plainfield schools will not open before Monday, October 2. If conditions change sufficiently to warrant the opening of the schools before that date, at least a week's notice of the earlier date of opening will be given."

The Board also advises that all school children return to the city at least two weeks before the new date set for the opening of the schools. The Board of Health requires that all children coming from out of the city be quarantined for that period and it is imperative that no additional time be lost by pupils after the schools open for being quarantined.

Although the North Plainfield Board of Education has not as yet taken any action or even discussed the matter relative to the postponing of the school openings, it is probable that the borough authorities will follow the steps taken by the city and set October 2 as the date for the fall opening.

WILL BUILD FERGUS PLANT IN DUNELLEN

Sutphen Tract of 20 Acres Is Purchased By Auto Company.

Promoters of the Fergus Automobile Company have purchased a twenty-acre site for a plant in Dunellen, according to reports from an anthentic source, and will begin work on the plant at once. It is intended to have the plant in operation by next spring, at the latest, and 2,000 men will be employed when manufacture of the big automobile begins.

The tract of land bought adjoins the property of Mrs. Margaret Sutphen, on South avenue, east of Washington avenue. It was sold by Mrs. Sutphen's nephew, John S. Sutphen, Jr., of New York city, to the Fergus Automobile Company, of Belfast, Ireland, but the company is soon to be incorporated under the laws of New Jersey.

For some time local people have been interested in the promotion of a company to manufacture Fergus cars here. The machine has been made by an Irish company under patents held in Ireland, but when England found herself in need of munitions to carry on the war she took over the Fergus plant and Mr. Ferguson came here to make cars for the American trade. The machine will sell for $2,500 until output on a large scale warrants a reduction in price.

DISORDERLY CHARACTERS SOUGHT BY POLICE CHIEF

Chief of Police Kisly has ordered his men to keep a strict lookout for disorderly characters, especially individuals guilty of such acts of indiscretion as compelled a colored man to pay a $25 fine in the city police court yesterday morning. Councilman Charles Sminck has also become interested in this work, his attention having been drawn to violations of the health laws by residents of East Third street, in the vicinity of Church street.

The police department has been on the lookout for offenders of this kind for months past, but so slick have the guilty parties been that it was difficult to obtain enough evidence for conviction.

Disorderly offenses of any nature will be followed up by the police in the future and the guilty parties, especially those persons who violate the sanitary code, may expect no leniency at the hands of Judge De Meza and the police department.

NO NEW PARALYSIS CASES IN COMMUNITY

The worst of the infantile paralysis seems to have passed in this vicinity and no new cases have been reported from the city or surrounding towns in several days. The health authorities, however, are maintaining stringent quarantine regulations. All present victims of the plague seem to be improving and will probably recover.

ALLIED OFFENSIVE ON LARGER SCALE

All Armies Attacking Together Gives Victory Along Somme River.

Paris, Aug. 19.—With the allied forces attacking everywhere, following new gains that gave the French most of Maurepas and advanced the British nearer Combles and Martinpuich, the battle continues along the whole front today from Pozieres to the Somme. Operations on a larger scale are expected soon.

North of Verdun Gen. Petain won part of the village of Fleury and then carried two fortified redoubts northwest of the Thiuamont work on the right bank of the Meuese. The Germans also were forced back near Vaux, farther east.

French Hold All of Fleury.

Paris, Aug. 19.—All of the village of Fleury on the Verdun front is now in the hands of the French, it was officially announced by the War Office today. There was violent fighting on both the Somme front and in the sector of the Verdun last night. Powerful attacks were delivered by the Germans in both zones, but all were repulsed, the communique states. At Verdun the Germans made their greatest effort to the west of the Meuse River, delivering two attacks against the French salient at Avocourt.

Another Protest to England.

Washington, August 19.—The State Department has made vigorous protest against the seizure at Hong Kong of the American cargo on the steamer Kafue, bound for the Philippines.

Immediate release of the goods, which have been detained by British authorities for ten days, is demanded. Great Britain is also asked to see to the prompt delivery of the goods to the Manila consignees.

Seizure and detention of the Kafue's cargo was cited today as a violation of the British pledges to the United States that the blacklist will not be used against neutrals.

Germany Theatens Switzerland.

Paris, Aug. 19.—The German and Swiss delegates today resumed their efforts to solve the difficulties caused by Germany's demand that Switzerland permit exportation of cotton and other products. Unless this is done, Germany threatened that she will prohibit exportation to Switzerland of coal, iron and other products essential for Swiss industries.

PIUS X'S DEATH REMEMBERED.

Rome, Aug. 19.—The second anniversary of the death of Pope Pius X will be observed tomorrow with the celebration of masses in the crypt of St. Peter's, where the body of the Pontiff is buried near the tomb of St. Peter. The services will be attended by Pope Benedict and all the members of the Sacred College resident at the Vatican.

ARCHIBALD COLE.

Archibald Cole, of 119 Church street, died at his home this morning. Besides a wife he is survived by two brothers, William and Samuel Cole. He was a member of Trinity Commandery and Jerusalem Lodge, No. 26, F. and A. M. The funeral arrangements will be anpounced Monday.

MONSTER CLAM BAKE.

Arrangements are being made for the holding of a monster clambake under the auspices of "The Three Twins," to be held on the Van Ness property, on East Front street, Sunday, Sept. 3. Besides the clambake there will be a program of sports and other entertaining features.

HURRICANE ON BORDER.

New York, Aug. 19.—The Gulf hurricane has evidently passed inland over the Rio Grande valley, according to the weather bureau. Reports from that section were not received this morning, but severe conditions seem to be confined to extreme South Texas and the border section of Mexico.

EMERGENCY!

By order of the Board of Health, which will be effective until further notice, all hotel keepers, landlords, tenants and householders generally, are hereby requested to report daily to the Board of Health, between the hours of 8 a. m. and 5 p. m., the arrival of all persons from out of town. INCLUDING PLAINFIELD PEOPLE WHO HAVE BEEN ABSENT FROM THE CITY (DAILY COMMUTERS EXCEPTED). Such report should state the name and residence of the person making the report; and also the names and ages of the parties from out of town and the locality from which they came. The report may be made personally at the Board of Health office (No. 104 East Front street), or by telephone (No. 646). The purpose is to place full information at the command of the Board of Health for such inquiry and investigation as it may deem necessary.

N. J. R. CHANDLER,
Health Officer.

—Press want ads. pay.

ALL COUNCILMEN ARE FOR CALKINS

They Urge That People Insist On Second Term For the Mayor.

HIS SERVICES NEEDED

Hope He Will Reconsider and Accept Nomination—Would Be Unfortunate If He Were to Retire Now.

That Plainfield would do itself a "grave injustice" if it failed to call Mayor Calkins for a second term in office is the opinion of every member of the Plainfield Common Council. In a statement given to the Press this morning the Councilmen urge that voters impress upon Mayor Calkins the need of his services during the next two years and persuade him to again permit his name to go before the people as a candidate for re-election. The signed statement of the Councilmen follows:

To the Citizens of Plainfield:

Two years ago the voters of this city placed a man in the Mayor's chair who has given sugstantially his whole time to the business of being Mayor.

Now, that the time has again arrived for the voter seriously to consider a candidate for the Mayoralty, we, as close associates of Mayor Calkins, feel it not only our duty, but a pleasure, to call the attention of the people of Plainfield to the supreme necessity of electing him to another term, that important matters conceived by and begun under him may be carried to successful completion, with the conscientious and ceaseless attention, and wise guidance and advice that he is so willing and able to give. Important among these are the completion of the City Hall, plans for which are now in hands of the City Hall Building Committee, and of which Mayor Calkins is chairman; the sewer extension work, which is having his close attention constantly; the reorganizing of the different departments into a harmonious business-like organization; and the development of such of the suggestions made as a result of the Curvey of City Departments by experts in the different lines of municipal activities as seem fitted to our needs.

It will surely be generally conceded that all of these features are of great importance to the future welfare of Plainfield, and it would be unfortunate, to say the least, if the plans for their development were to be placed in the hands of one who has not given them the study and attention that the present Mayor has. These are some, but by no means all, of the major matters to which Mayor Calkins has given unselfishly of his time.

There are countless other things that have not come into the limelight so prominently to which he has by no means overlooked giving his personal attention; and no one knows better than those who have associated with him. In particular there are such problems as public parks, street widening, (Park avenue) and a garbage collection system, which he has planned to have studied by the new City Plan and Research Commission, to say nothing of the booth patrol system for the Police Department, a system of drills for the Fire Department, and many others, all of which, it must be admitted, make for the best interests of the city.

His efforts in behalf of Plainfield since he was first elected to the Council have been put forth simply because he loved Plainfield, and not because of any hope of reward, political or otherwise. Independence of thought and action has characterized his consideration of every question that has come before him. He has cared more for the Right than for any bearing his acts might have on his political future. He is uniformly courteous, whether approached by a driver of a dirt cart, or a Senator. Letters do not remain on his desk unanswered, no matter how trivial the subject.

In view of all the facts as above set forth, we say unhesitatingly and emphatically that Plainfield would be doing itself a grave injustice did it fail to call such a man to the highest office within its gift for a second term, and a third and fourth if possible; and we also feel that it is a reward to which Mayor Calkins is justly entitled, for his unselfish devotion to the city we all love.

It should be made perefectly clear to him that his services are still further needed and wanted, his modesty to the contrary notwithstanding, and we earnestly hope he will reconsider his determination not to be a candi-

(Coninued on Page 2.)

GOSPEL TENT MEETINGS.

The public is cordially invited to attend the Evangelistic services of the Christian and Missionary Alliance in the Gospel tent located on Watchchung avenue, between Front and Pearl streets, near Y. M. C. A.

Service every evening at 8 o'clock, except Monday.

Also Sunday morning at 10:30.

W. C. Hart of Wstfield, N. J., will speak at the service tomorrow morning. On Tuesday evening, August 22, the third of a series of sermons on the Second Coming of Christ will be given.

MRS. WALLACE GETS THANKS OF QUEEN

Local Relief Sends More Milk to Belgium—Letter From There.

The Plainfield Belgian Relief, following the plans made at its latest meeting, has shipped seventy-five cases, or 3,600 cans, of Borden's Peerless evaporated milk, and has sent to the Appui Belge through Madame de Rancougne $125 to be used for the purchase of food on the other side. While, owing to the good rate of exchange, the money bought a draft for 738 francs, it is distressing to note the increase in the price of milk. Last year $310 bought 4,800 cans of the same brand, while last month $311.25 bought only three-fourths as much.

Sixty-two dollars has recently been added to the fund of the Belgian Relief in Plainfield and will be used as a nucleus for another shipment of milk. Subscriptions of any amount are earnestly silicited for this shipment. Even at the increased price, a little less than nine cents will buy a can of milk.

An article which appeared recently in the Boston Transcript gives an interesting account of an interview with A. J. Hemphill. Mr. Hemphill, who acts as treasurer for the Neutral Commission for Relief, has returned from Belgium, where he has been investigating the distribution of the relief supplies. Part of his statement reads as follows:

"In one relief canteen which I inspected a man came up and made a complaint. There was no meat, he said excitedly, in his soup. He had long given up the idea of receiving meat as part of his daily meal, but if he was to live he declared he must get some of the nourishment that meat provides. He was right. There was practically no meat in the soup. But what is one to do? Such meat as there is in the country is $1.50 per pound.

"There are 600,000 children in Belgium entirely dependent upon the tender-heartedness of the outside world. A large percentage of the remaining two million children, up to the age of 16, are partially dependent upon relief. The problem of bringing them up and even of keeping them alive is becoming more and more grave."

Mrs. Frederic W. Wallace, chairman of the society, has received from the Queen her personal acknowledgment, expressing gratitude for the portable house sent by Plainfield for 100 little orphans at La Panne.

COL. COLGATE RESIGNS FROM STATE SENATE

Colonel Austen Colgate's resignation as Senator from Essex county was received by Governor James F. Fielder and Secretary of State Martin this morning at the State House in Trenton. A letter accompanying it, which was very brief, explained the Senator's reasons for withholding it till this late date.

The resignation is as follows:

"I hereby tender my resignation as Senator from Essex county, the same to take effect immediately.

"Yours truly,
"AUSTEN COLGATE."

Senator Colgate was elected in 1911, after having served three terms in the Legislature, and re-elected in 1914 by an overwhelming vote, which came as an endorsement.

MISS AGNES LAURIE DEAN DIES AT PARENTS' HOME

Miss Agnes Laurie Dean, daughter of Isabella M. and the late Charles F. Dean, of 1042 Myrtle avenue, died suddenly yesterday noon. She was thirty-two years of age and had lived here only about a year, coming from Summit. Beside her mother, she is survived by four brothers.

The funeral will be held at the late home tomorrow afternoon at 4 o'clock and the service will be in charge of Rev. H. W. Clark, pastor of the Congregational church. The interment will be in Fairview cemetery, Westfield.

DEMOCRATIC CLUB MEETS.

A meeting of the Democratic Club of Plainfield will be held in the Depew building on Monday night at 8 o'clock. Arrangements are being made for everal prominent speakers to be present, and a full attendance is requested. A meeting of the executive committee will be held at 7:30.

FALLS FROM GAS TANK.

Andrew Love, Jr., of the borough, narrowly escaped serious injury yesterday morning when he fell from the Public Service gas tank on which he was working. An examination revealed several broken ribs. He was immediately taken to his home under the care of a physician.

TOOK THE PLEDGE.

James Myles was put on the blacklist in the city and borough by Judge DeMeza when he was arraigned before him this morning on a charge of being helplessly drunk. He also took the pledge for a year.

—Press want ads. pay.

RAILROAD HEADS REFUSE TO YIELD

Vote to Refuse President's Suggestion of An Eight-Hour Day.

ANOTHER CONFERENCE

Still Insist On Mediation—Statement Prepared For Wilson—Trainmen Await Result of Effort to Settle Without Strike.

Washington, Aug. 19.—The railway executives resumed their conference with President Wilson at the White House at 11:25 o'clock this morning. All of them refused to discuss the situation. At the last minute it was decided that the managers would not accept the President's invitation to join the presidents. President Holden, of the Chicago, Burlington and Quincy, who is acting as spokesman for the roads, had a prepared statement setting forth the side of the railways which he intended to leave with the President for his inspection.

The presidents and managers at a secret session that adjourned early today, decided not to yield to the proposal of President Wilson for a settlement of the controversy that may precipitated a nation-wide strike.

They authorized the statement that they will accept no proposal for a settlement that does not provide for arbitration of all the points at issue.

The fact that the railroad officials are making arrangements to remain in the city indefinitely was taken to indicate that they expect to have further time within which to consider the matter, in the hope of working out with the President and the brotherhoods a plan for peaceful settlement that both sides can accept.

N. Y. CAR STRIKE IS A NEAR DANGER

Union Men Insist On Reinstatement of Employes Dismissed.

New York, August 19.—Failing to come to an agreement employes of the New York Railways Comapny and officials of that company have appealed to Mayor Mitchell and Chairman Straus of the Public Service commission to prevent a general strike on all Manhattan street car lines. Both railway men and union leaders agree that the danger of a strike is greater than it has been at any time since the controversy broke out. The uninon men held a meeting at 11 a. m. today, but their conference resulted in nothing but the statement that unless the fourteen strikers recently dismissed be reinstated at once a strike would be called. This the company refuses to do.

URGE TAFT AS NOMINEE FOR UNITED STATES SENATE

Hartford, Conn., Aug. 19.—In the event United States Senator George P. McLean is not induced to change his intention of withdrawing his candidacy for the Republican nomination for United States Senator, those familiar with the situation say an effort will be made to get a unanimous indorsement of former President Taft.

COMPANY K TO MEET IN DRILL HALL MONDAY

A meeting of Company K will be held in the drill hall, 320 West Front street, Monday evening, August 21, at 8:15 o'clock. Important business is to be transacted and every member is urged to be present. All uniforms, except the blue, and equipment that may be in the possession of members must be turned in to the quartermaster sergeant at that time. The men who were physically examined at Sea Girt this year will be present to complete their enlistment papers.

ANNOUNCE ENGAGEMENT.

Mr. and Mrs. M. A. Korff, of the borough, announce the engagement of their daughter, Emma A., to Elliot S. Bogert, of Elizabeth. The date for the wedding has not been set.

BOARD OF HEALTH ORDER

Parents are hereby warned not to take sick children on the public street for any purpose whatever.

If a child is sick, call a physician. The Health Department has learned that a child from out of town was brought to Plainfield on the trolley car, the child at the time showing the beginning symptoms of Infantile Paralysis.

KEEP YOUR CHILDREN HOME.

DUNELLEN

All the Happenings of the Day in Plainfield's Hustling Suburb.

PONY WANDERED BACK TO ITS FORMER HOME

The white pony which was believed to have been stolen from the barn of T. Walter Sisty, proprietor of Wayside Park, Thursday night, was not appropriated by some unlawful person after all, the animal being found after a countrywide search by Mr. Sisty at the home of Mrs. Rosalie Castar, of Harrison avenue, North Plainfield, from whom he had purchased it last spring. Mr. Sisty, in pressing his search for the pony, which is the pet of his young daughter, went as far as Oak Tree, where there is a gypsy encampment. It was while on his way home from the gypsy camp that he happened to think that the pony might have found its way back to its former owner.

Mr. and Mrs. C. T. Voorhees have returned from a vacation visit at Atlantic City.

Mr. and Mrs. J. T. Sutphen are spending their vacation at Pittstown.

Mrs. L. P. Churchill and Miss Florence Gangloff spent yesterday in New York city.

The regular monthly meeting of the Board of Trade is scheduled for Monday evening.

The forerunner of another probable business section for the borough is a store which is being erected on the southwesterly corner of Chestnut street and South avenue by Contractor Bloom, of Plainfield.

A. L. Barton, George Yoehl, R. J. Fisher and Gustav Barfus have returned from a fishing trip to Forked River.

The nomination papers of Constable C. Wesley Blaine, who will be a candidate for the Republican nomination for his present office, were placed in circulation last Friday.

The Rev. William E. Taylor, of Jersey City, will deliver the sermon at the union services of the Presbyterian and Methodist Episcopal churches to be held in the Methodist Episcopal church tomorrow at 11 a. m. and 7:30 p. m.

Kenter Post, of Washington avenue, has left for a sojourn among the White Mountains.

Irving W. Fenner, of Dover, has been visiting his aunt, Miss Mary Van Arsdale, of South avenue.

Samuel Harris, Jr., continues to convalesce quite satisfactorily in the Muhlenberg Hospital from injuries sustained when he was hurled from his motorcycle by an automobile a month or so ago.

Miss Amanda Van Benschoten, who was badly burned when her bed caught fire several weeks ago, is recovering nicely.

Mr. and Mrs. Bernard McGovern are entertaining Miss Anna May LaBarre, of Wilmington, Delaware.

Mrs. Isaac J. Stites has returned from Pleasant Plains, L. I., where she visited her sister, Mrs. Frances Leggett.

Miss Lulu Adams, the bookkeeper of George T. Schenck, the grocer, has returned from her annual vacation which was spent this year in Hunterdon county.

Mr. and Mrs. Ruliff J. Fisher, of Washington avenue, gave a party last evening in celebration of the first anniversary of their wedding. Among the invited guests were: Mr. and Mrs. A. L. Giddes, Mr. and Mrs. J. R. Hamley, Mr. and Mrs. Blanchard J. Gardner, Mr. and Mrs. A. L. Barton, Mr. and Mrs. C. B. Mattis, Mr and Mrs. H. R. Cooke, Mr. and Mrs. L. T. Churchill, Mrs. John Bowlby and Mrs. Ella Kennedy.

The evening was pleasantly spent in playing 500, after which refreshments were served.

Westfield.

A special officer has been detailed at Echo Lake on the border of the town of Mountainside, to stop all bathing in the lake. Boys for considerable distance have for many years enjoyed the lake as a bathing place.

Walter H. Taverner, of this town, is being boomed as a Democratic Assembly candidate. He is looked upon with favor by the Elizabeth Democrats, who acknowledge that Westfield is entitled to a candidate.

Rev. George Heber Jones will occupy the pulpit of the Methodist church Sunday.

Watchung.

Mrs. Bodine, who has been spending a week as the guest of Mrs. J. B. Meyers, of Hillcrest road, has returned to her home in Elizabeth.

Rev. Charles Chase, of Homedel, N. J., will have charge of the services tomorrow in the Mary E. Wilson Memorial Union church in the absence of the pastor, who is enjoying a month's vacation. Sunday school will be held at the usual time, 9:45 o'clock. A cordial invitation is extended to all to attend.

Elsinore Camp, the fresh air camp conducted by St. Peter's Lutheran church, of New York city, of which Dr. Alfred B. Moldenke is pastor, has been closed for the season.

Arthur Herschman, of Washington House, is spending ten days at Baltimore, Md.

Mrs. George Alexander, of Elizabeth, is spending a week as the guest of Mrs. Fawcett at Valley View Farm.

Miss Dorothy H. Underhill is entertaining Miss French, of Plainfield, at Lakeside Cottage.

Hereafter the Advertisements of HEARN Fourteenth Street, West of Fifth Avenue, N. Y. Will Be Found On PAGE 7

Scotch Plains, Fanwood

Father McGrath, for the past three years pastor of the Stony Hill Catholic church, has left to take charge of his new parish at Hackettstown, and tomorrow Father Waldron, of New Brunswick, will have charge of the services at Stony Hill.

A minstrel show and social will be held in the Stony Hill parish house tonight at 8 o'clock.

Arrangements are being completed at the Westfield Golf Club for the holding of a women's tennis doubles tournament to decide the championship of the club. Mrs. S. W. McAnneny and Miss Hazel Gardner, two local women, are on the committee completing plans and are expected to be the leading contenders in the tournament.

The meetings of the Saturday Night Club, which have been held for the past six months every two weeks, have been discontinued until cooler weather.

A. Louise Keuoh, of New York, is visiting Mr. and Mrs. Leon P. Mainetti, of South avenue.

Stuart and Mildred Michael, of Longfellow avenue, have been visiting friends on Staten Island.

German Valley and Chester.

Mrs. Holloway Thomas has leased the apartment in the Dickerson building to be vacated by Mrs. Annie Culver in September.

George E. Conover is circulating a petition for renomination to the Township Committee on the Democratic ticket.

Raymond Scribner, of New York, is visiting his parents, Mr. and Mrs. Charles Scribner, Sr.

Miss Linnet V. Beams will leave Monday for Ocean City.

Charles Hann is suffering from a sprained right ankle.

Mrs. John C. Welsh last week entertained the Card Club at her residence.

Miss Katherine C. Hyde is entertaining her cousin, Miss Dorothy Rockafellow, of Chester.

Rev. Samuel Price, of Camden, arrived yesterday to visit his cousin, Archibald P. Down, and family.

Miss Edna Horton is visiting Mr. and Mrs. Dennis Van Liew at Lake Hopatcong for a week.

Lawrence Naughright is entertaining Nelson Hyde, of Parker.

Mrs. Marc Walton, who has had a nervous breakdown, has returned from the sanitorium at College Hill, near Easton, and is with her parents, Mr. and Mrs. Isaiah Hoffman. A specialist was called Thursday from Newark and gave the family much encouragement.

HighBridge-Califon.

The Cokesbury Methodist church has postponed its fair to September 13 and 14. The Fox Hill fair will be held September 20 and 21. This year the congregation of the Fairmount Methodist church will do the entertaining.

Mrs. William H. Anthony, of Lower Valley, is critically ill.

Mrs. Robert Young, of Bethlehem, is visiting the family of her brother, Lloyd Wiscoe, at High Bridge.

Mr. and Mrs. James Bittenbender, of High Bridge, are entertaining the Misses Ruth and Greta Apgar, of Madison.

Somerville

Miss Ida Fleming, of Mercer street, is visiting her sister, Miss Mae Fleming, in Washington.

Miss Blanche Amerman, of Main street, has been spending this week with her aunt, Mrs. Albert Bergen, in Newark.

Dr. and Mrs. Alexander A. Lawton and Mr. and Mrs. James Lee, have taken a cottage at Mattawan for the remainder of the season.

Robert E. Dunham is spending a week in Boston.

Miss Lillian Brien is entertaining the Misses Francis Manning and Lillian Regan, near Rochelle, N. Y.

Dr. Frank S. McConnel, of Main street, has returned from Cape May, where he spent two weeks.

Mrs. Louise Suydam and Miss Edna Suydam, of West High street, are at Atlantic City.

The Misses Edith, Ethel and Florence Wiedwald, of East Cliff street are spending a week at Asbury Park.

Mr. and Mrs. Harry Kissam, of Belle Mead, are at Asburw Park.

Hugh K. Gaston, Mrs. Augustus Vanderveer, Mrs. Elizabeth Vanderveer and Dr. Mary Gaston are spending three weeks in Maine.

Miss Eva Webb, of Centerville, is in Trenton for two weeks.

Mrs. William C. Southwick, of West End avenue, is at Gloucester, Mass., for two weeks.

Miss Laura Dilts, of Three Bridges, is entertaining Miss Helen Hagaman, of Trenton.

South Plainfield.

The Middlesex Volunteer Fire Company held their regular monthly meeting in the fire house last night.

Miss Ruth Carter has returned to her home in New Market after spending a few days with her sister, Mrs. Charles Thornton, Jr.

Miss Loretta Sofield has been spending a few days with her sister, Mrs. Joseph Miller, of Newark.

Mr. and Mrs. John Hogan are entertaining their daughter, Miss Nellie Hogan, who has just returned from Wisconsin.

Mrs. Nathan Snyder was the guest of her parents in Newark, yesterday.

C. Ryno, of Freehold, N. J., spent Thursday with friends in this place.

Clifford Brown has accepted a position with the International Motor Company in Plainfield.

Mr. and Mrs. Verne Arnts are the parents of a daughter born to them yesterday.

Mr. and Mrs. James Leahy have returned home after spending a day with relatives in Morristown.

O. A. Bunn, who is in Muhlenberg Hospital, will be operated on Monday for appendicitis.

Mrs. William Farrell of Metuchen, spent yesterday with her mother, Mrs. Mary McDonough.

William Hamilton has returned home after spending a day with his mother, Mrs. Margaret Hamilton, of Fords.

Mrs. Adolph Steengraf, Jr. is spending a few days with Mrs George Wooden, of Lambertville.

Miss Katherine Dolan, of Jersey City, is spending the week-end with her cousin, Mrs. Lyman Berr.

Robert Adams expects to resume work at Spicer's on Monday, after being detained for the last three months with rheumatism. Mr. Adams has just returned from a month's stay in the mountainous sections of Pennsylvania.

Miss Mary Duffy is spending a few weeks with Mr. and Mrs. Frank Slviter, of Bridgeport, Conn.

The Mutual Aid Society of Spicer's will conduct their annual outing to Highland Beach one week from today. The committee in charge is making extensive preparations to have this outing far superior to the one which was held last year.

FUNERAL SERVICES FOR JUDGE CLARK TODAY

Funeral services for Joseph Clark, who died suddenly at his home in Scotch Plains last Wednesday, in his seventy-ninth year, will be held from his late home at 2:30 o'clock this afternoon. The Rev. Calvin Hare, pastor of the Scotch Plains Baptist church, will be in charge of the services.

Besides his wife he leaves the following children: Fred, Clinton and George Clark, all living in Scotch Plains; Mrs. Addie Smalley and Mrs Fred Clauson, who live at home; Mrs. L. C. Ackerson, of Keyport, and Mrs P. M. Smith, of Lincoln. A number of grandchildren also survive him.

Interment will be made in the Scotch Plains cemetery.

COUNCILMEN ARE FOR CALKINS

(Continued from Page 1.)

date for the office and that he will again give Plainfield the benefit of his experience and fidelity to duty; and to that end we earnestly hope that Leighton Calkins will be the unanimous choice of all parties for the next Mayor of Plainfield.

J. A. BABCOCK
THOS. F. HYLAN,
CHARLES C. GRAVES,
CHARLES S. SMINCK,
CHRISTIE P. HAMILTON,
JOHN H. COSE,
RIFL D. EDGAR,
LEVIS M. BOOTH,
FRANCIS J. BLATZ,
E. H. BIRD.

Councilman Cox is at the front with Troop D and therefore could not sign this letter with the rest of his colleagues.

KEEP THE KIDNEYS WELL.

Health Is Worth Saving and Some Plainfield People Know How to Save It.

Many Plainfield people take their lives in their hands by neglecting the kidneys when they know these organs need help. Weak kidneys are responsible for a vast amount of suffering and ill health—the slightest delay is dangerous. Use Doan's Kidney Pills—a remedy that has helped thousands of kidney sufferers. Here is a Plainfield's citizen's recommendation.

Mrs. Anthony Wahl, R. F. D. No 1, Plainfield, says: "I had such distressing pains in my back that I could hardly stand, and it was out of the question for me to stoop. I was all crippled up and I knew perfectly well that my kidneys were the cause of the trouble. Doan's Kidney Pills gave me almost immediate relief and three boxes changed me from a chronic sufferer to a healthy woman. I still take Doane's Kidney Pills occasionally, when a cold settles on my kidneys and they act as a preventive of any serious trouble."

Price, 50c at all dealers. Don't simply ask for a kidney remedy—get Doan's Kidney Pills—the same that Mrs. Wahl had. Foster-Milburn Co., Props., Buffalo, N. Y.—Adv.

Summer Business Hours: 9 A. M. to 5 P. M.
On Saturday, August 26th, the Store will be closed all day

B. Altman & Co.

Many of the Advance Styles for the Autumn Costume have been received. Selections may be made from choice assortments of garments that represent everything new in the world of fashion.

Gowns, Wraps, Hats and Furs; Tailor-made Suits and Blouses; Misses', Juniors' and Children's Wear; Men's and Boys' Furnishings, and Complete Outfits for School and College.

THE GREAT AUGUST SALE OF CHOICE ORIENTAL RUGS

now in progress, will be continued during the remainder of the month.

Extraordinary preparatory efforts, complemented by a rarely close relationship with the famous rug marts of the Orient (all of these Rugs having been selected under the supervision of B. Altman & Co.'s own buyers), make possible the offering of enormous quantities of Persian, Turkish and Chinese Rugs, of the finest qualities and in all sizes, at astonishingly low prices.

SMALL ORIENTAL RUGS at . . . $14.00 to 35.00

PERSIAN RUGS (medium size) at . . . $48.00 to 85.00

LARGE ORIENTAL RUGS at $95.00 to 250.00 & upward

ORIENTAL HALL RUNNERS at . . $45.00 to 85.00

And a choice selection of Chinese Rugs at considerably less than regular prices.

A Remarkable Sale of Filet Lace Window Panels

(Just received from France) has been prepared for Monday.

B. Altman & Co. through their pre-eminent facilities abroad, have been enabled to secure a collection of Hand-made Panels at prices that allow them to offer the public an unusual opportunity for advantageous purchasing.

Most of these Panels are in combinations of Filet motif, cluny lace and hand-embroidery; some with fringe. All may be obtained in sets to match, 45 and 54 inches wide, at

$9.50, 11.00, 12.00, 14.00 to 32.00 each

(Lace Drapery Section, Fourth Floor)

A Sale of Reversible Velour Portieres

has been arranged for Monday.

This purchasing occasion is well-timed for the acquiring, for the Autumn furnishing, of handsome Portieres of excellent material and workmanship, at a price far below their real value.

They are custom-made (with open edges), in new and pleasing color combinations or reversing in self tone; finished length eight feet,

at $15.00 per pair

(Upholstery Section, Fourth Floor)

Fifth Avenue-Madison Avenue, New York
Thirty-fourth Street TELEPHONE 7000 MURRAY HILL Thirty-fifth Street

The power of the press can be applied to any business by using good Printing.

A printer's best work is not obtained on the competitive basis. It cannot be.

The man who asks for competition in price seeks estimates on so much stock, composition and presswork and nothing more. He does not bargain for the skill, originality, time and individuality of the printer, and he does not get them.

We get only what we pay for in this world and nothing else that is worth having.

Press' printing is the result of ceaseless efforts to render the best service.

THE SERVICE SHOP

PLAINFIELD PRESS COMPANY,
193 NORTH AVENUE

Press printing is the result of more than thirty years' practical experience and ceaseless striving to produce the best.

Whether a job is large or small—simple or intricate—you can depend on us to give it full measure of experienced attention, which assures perfection in the finished printing.

We consider it an important part of our obligation to customers to render valuable and helpful service in perfecting the details of their printed matter. Test our service now.

PLAINFIELD PRESS COMPANY,

Jeanne Iver in "One Day," at Proctor's Monday.

The "buyer for the home" who does not read the ads is as unprogressive as the merchant who does not advertise.

Sometimes a store will decide to perform a real "stunt" in value-giving on some special line. You may be sure that in all such instances the ad-readers will have earliest knowledge of the details.

Fascinating Negligees

A negligee to be becoming need not be made out of expensive materials. Odd bits of crepe, silks and chiffon can be purchased at remnant sales and made into adorable lounging robes at a ridiculously low sum.

Clever fingers can put together a charming boudoir cap from a bit of lace, an odd length of ribbon and a satin flower or two. Even those who cannot fashion dainty trifles for themselves can purchase in the stores dainty fluffy garments at moderate prices to take the place of the ugly shaped kimono, which is becoming to so few women.

A dainty negligee which can be washed as soon as it becomes soiled, a cap of the same material trimmed with a bit of lace, are all that is needed to give a fresh, dainty appearance to the woman who has been used to going about her boudoir in "any old thing."

Never before has lingerie been so varied and so fascinating as it is today. Where white ones reigned supreme, color now predominates, and it is not unusual to see women wearing garments of the palest mauve lawn, canary yellow crepe de chine and even black chiffon.

The latter sounds fearfully sombre, but in reality it is extremely chic. Nothing makes the skin look quite so soft and white as black, and a bit of flesh gleaming through chiffon of a midnight hue has a fascinating effect which is unobtainable with any other color.

This undoubtedly accounts for the present popularity of black chiffon underwear.

A picture wrap of brown velvet lined with amethyst, which has a huge but graceful collar edged with raccoon; the floating panel in the back is like the robes of the old Gauls. The sleeves are gathered at the wrists with a flare cuff edged with racoon. It is one of the new fashions created for the Wanamaker Store, New York.

Artistic Worsted Roses of Victorian Days

The painted and embroidered parrot has passed as a novelty and a fashionable pastime in millinery, but another bit of Victorianism is creeping over the land.

It is the worsted rose. France, looking at the past for her clothes inspiration, instead of the present and future, has lifted another bit of fancy work out of early Victorianism and flung it into the current of the most daring modern fashions.

Worked By French Women.

Her nimble-fingered needlewomen know well how to fashion the crewel roses that were a part of costumery before the Civil War.

She is teaching the rest of the world to use these Victorian roses, which were once used for interior decoration, as a means of dress decoration. We already have tulle and satin gowns caught up with bulbous roses, made of soft, fine wool in enchanting colors.

Serge suits are caught at the waistline and neck with small roses in green, scarlet, yellow and black. Informal linen suits, in the natural tone of the linen thread, have black and green worsted roses somewhere on the surface, where they catch the eye and do the most good.

For some months, France has been wearing hats trimmed with large worsted roses and Alpine flowers done in green and white wool.

Satin coats and capes made for informal evening and afternoon wear are caught with huge pink or crimson crewel roses, and even parasols have one enormous worsted flower to give color to their sombre black or plain white surface.

More Artistic Combinations.

France is making these roses less cumbersome and with more seductive color combinations than the women of the Victorian era did.

The colors of those days were well enough, but the guilt of the Victorian era rested in the fact that its people did not know how to combine these colors. In the best society, they sank to the level of the worst taste.

To-day, and probably this autumn, we will have the roses of Victoria, combined with the artistry of Paris.

New Wedding Ring

For the autumn bride there is a new sort of wedding ring. To the casual eye it appears to be just the ordinary gold circlet, heavy yet narrow—as fashionable wedding rings are now.

An adroit twist of the fingers, however, and behold! the ring becomes two rings, the rounded edges at the outer side and a flat surface within. On this flat surface the bridegroom may have engraved a secret inscription of sentiment which nobody but the bride—and himself, of course—will ever be able to read, unless someone discovers the trick of opening the ring.

The best wedding ring is of 14k gold, heavy and solid and not too wide. Very wide wedding rings have gone out of fashion and the modish band is narrow and well rounded at the outer side.

A ring of 18k gold has a beautiful color but will not wear as well as the 14k ring, and, of course, a ring that is never removed from the hand is apt to have hard usage, to come into contact with surfaces that would scratch or dent any metal not very hard in itself.

Drink Plenty of Water

When the thermometer is high, the only way we can keep our own temperature from doing likewise, is to drink copiously of pure water. There is nothing so refreshing or cooling as pure water chilled to a palatable temperature.

Children especially should be encouraged to drink freely of water. Even babies should have their regular bottles of water.

The John Wanamaker Store

Formerly A. T. Stewart & Co. — Broadway at Ninth, New York.

Antiques at Half--and the Reason

Every article (except tapestries) remaining in the long-established and well-known Antique Shop adjoining the House Palatial on the Fifth Gallery, New Building, is to be sold beginning Monday, at exactly one-half the present market price.

The goods will not be re-ticketed or remarked. There are too many pieces. The time is too short.

Be your own salesman—if you see a piece marked $10 you may have it for $5—and so on through the innumerable pieces—

—furniture, clocks, mirrors, paintings, engravings, odd pictures of various kinds, carved ivories (some for as little as a few dollars), brass candlesticks, china and bric-a-brac, glassware, embroideries, Old Dutch Silver, Chinese snuff bottles, bronzes and many other old pieces.

The Reason

We are going to concentrate all our antiques on the Fourth floor, Old Building, where we shall have more room, larger stock and a great number of splendid pieces recently received from Europe. The Antique Shop adjoining the House Palatial will be closed.

Young Women's Suits Now $10, $15, $18.75, $25

Were $20 to $49.50. Just odd sizes and kinds, but very pretty and attractive and quite suitable for early Autumn wear.

Good serges, gabardines, and some wool velours. Navy, black and checks. Sizes 14 to 20 yrs.

Fifteen Fillette Suits

Made for the hard-to-fit girl of 12 to 15 years. Priced $10, were $17.50 to $21.50

Second floor, Old Building.

Silk and Silk Mixtures in a Remnant Sale at 38c Yd.

A final clearaway price for many kinds of short-length fabrics—

Printed marquisettes in flowered and striped designs.

Pongees in such colors as pink, lavender, old rose, green, tan.

Satin-striped silk-and-cotton crepes.

Silk-and-cotton crepe in checks and polka dots.

Imported crepe in flowered effects.

Silk-and-cotton striped shirtings.

Regardless of former prices about 6,000 yards are marked 38c yard for quick disposal on Monday.

Down-Stairs Store, New Building.

Semi-Made Skirts of Silk and Silk Mixtures Now $2.85

Earlier Prices were $4.50 to $8.50

With the little trouble that is required to make them ready for us, you may now have a finished skirt for less than the actual cost of the materials. There are models and materials for all kinds of sports and summer wear—

Georgette satin in polka dots, checks and stripes, foulards, dotted satin, tapestry pongee, imported novelty silks, silk serge, striped pongee.

Monday—Down-Stairs Store, New Building.

Women's Autumn Frocks of Satin or Velvet

"Everything here is of black satin or of velvet," writes our Paris correspondent.

Black satin and a whole string of new colors from one of the new interesting Autumn collections in the fashion salons.

Satin dresses with fringes, satin dresses with the Directoire coat effect, satin dresses with the longer lines and longer skirts, satin dresses with embroidery or primly buttoned from neck to toe, with turn-over double collars open just a wee way.

Satin dresses are $28.50 to $75.

Velvet dresses are $65 to $78.50.

Second floor, Old Building.

VOCAL BAND — ORCHESTRAL INSTRUMENTAL

MUSIC

—all may be had at will on the

VICTROLA

The payment of $5 brings the Victrola into your home immediately. After that all that is required is a similar payment each month until the cost of the type you select—$50 or $100—is paid.

Wanamaker Victrola Service

We can furnish all the popular-type Victrolas on convenient terms. Every record in the domestic catalog is subject to your call. Particulars by mail upon request.

First Gallery, New Building.

16c Yard for Cotton Voiles

Earlier you would have paid 25c and 28c yard for them.

This new purchase came to us just a few weeks ago, and contains many new and original designs. The voile is a fine smooth weave; the colors are fresh and bright.

Checks, stripes, figures, dots, flower effects.

Dress Fabric Salons, First floor, Old Building.

After All It Is the Kindly Thought That Makes Home Out of a House

Father comes home from busy day's work and finds that mother and the girls have placed a great, new, deep seated chair in his favorite place beside the library table; and who ever would have thought that good old "Dad" could have been so tickled and pleased? And then there's the biggest surprise of all when dad and the same fun-loving girls get the new breakfast room suit home and off the wagon before mother even has an idea of it!

Furniture is wonderful for gifts. There is never a failure to find "just the right thing." There's never a worry as to whether it will please. And it lasts; the gift sentiment of it lasts. Father's new easy chair becomes an institution of the home. It acquires personality. It enriches by possession and endears by associations. Mother's new breakfast room suit is every morning a new delight. Dad and the girls are closer than ever to her heart.

Where is the home that cannot be brightened and bettered by some gift from the August Sale of Furniture?

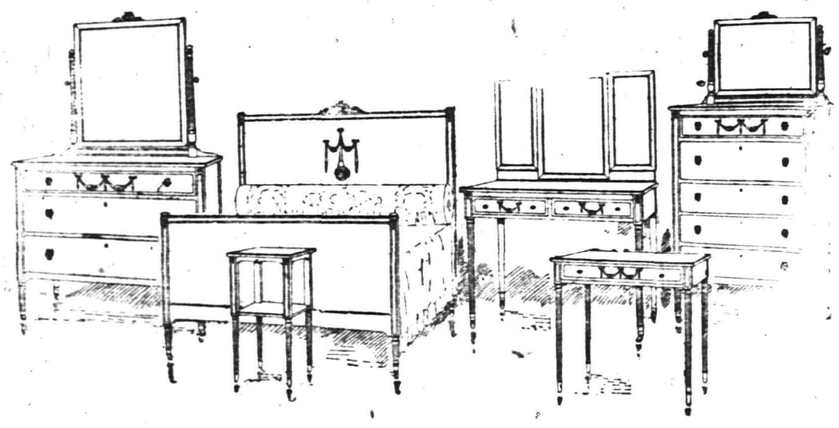

This Suite May Be Had in Three Woods

Cream Enamel $152.75, regularly $230.50 | **Mahogany** $141, regularly $212.50 | **Walnut** $152.75, regularly $230.50

It is one of the most charming bedroom suites to be had; and yet is no better representative of the August Sale economies than many other suites and pieces on our oors.

The whole sale seems inexhaustible in its possibilities and economies for the home furnisher—whether fitting up a bedroom, dining-room, living-room, library, hall, den, or a complete house.

Fifth, Sixth, Seventh and Eighth Galleries, New Building.

The John Wanamaker Store

READ THE PLAINFIELD DAILY PRESS

PARALYSIS EXPERTS OPPOSE QUARANTINE

Warn Health Officers That Epidemic Will Be Worse Next Year.

Washington, Aug. 19.—Warning that the infantile paralysis epidemic may appear next summer in other States not gravely affected now, unless drastic measures are taken to control its course, was given to the national conference of public health officers by the special committee named to recommend ways and means for its suppression.

The committee recommended that the State health authorities be notified, by uniform health certificates, of removal of all children under sixteen years of age from epidemic areas. Quarantine of one State or community against another as disapproved. The committee recommended that during the unusual prevalence of infantile paralysis schools should not be opened without medical supervision by a health authority.

"When schools ar eopened," the committee recommended, "beginnings should be made with the high schools, and proceeding to lower age groups no more rapidly than complete medical examination can be made."

Certificates for interstate travel, the committee held, should be signed by Federal or State health officers.

"Certificates of private physicians will not alone be a sufficient basis for the issue of a permit to travel," the report said. "Permits for interstate travel should be based on medical examination. It is believed that the Federal Government can perform all duties of notification and certification required in interstate relations in case of unusual prevalence of infantile paralysis."

Regarding measures to deal with epidemics, the report recommends:

Immediate report of all cases and exchange of weekly reports between State and Federal authorites.

Daily observation for two weeks of all children under sixteen leaving an infected district.

Isolation of diseased persons and attendants for six weeks.

Hospital treatment when possible.

Private funerals for victims.

Prohibition of assembly of children in public places during an epidemic.

Suppression of flies and the common drinking cup and a general educational campaign for cleanliness and sanitation, with particular instruction of parents and children concerning personal hygiene, especially of the mouth and nose.

"The epidemic prevalent in certain States at this time indicates a probability of epidemic prevalence next year in States not gravely affected now," the report stated.

Care of what the health officers termed the "wreckage" of the epidemic, the crippled children who survive, was discussed. Treatment of all victims in State institutions at State expense was recommended.

"Quacks thrive on epidemics," said Assistant Surgeon General Rucker, who presided.

"The pitiful fact of infantile paralysis is the slow process of treatment of its victims," said Dr. Rucker. "Parents become discouraged, leave good physicians and go to quacks who advertise 'we cure paralysis.' They go from quack to quack until their resources and chances of improving the child are gone."

A report of a conference committee recommending a system of uniform collection and dissemination of statistical information regarding paralysis was adopted. Uniform forms and records were approved which give a complete record of every paralysis case in every State and county in the country.

It is proposed that these reports will be available both to the public health service and all State officers, to compile a complete record of the disease in this country since 1910.

What They Say

Do you suppose there is a person living who isn't interested in what other people say—who wouldn't, down deep in his heart, like to know what sort of an impression he makes? It is rather safe to guess that most folks would like to see themselves as others see them, at least, once in a while.

Certainly this is true of stores. They must, to a certain extent, know what the public thinks. Their business depends on good will of customers.

That was one reason why the letter—the first prize of Aug. 2d in the Globe Shopping Contest interested the Hearn Store. It was a pleasure to see that customers really did appreciate our policy of Customers First.

It isn't often that an outsider analyzes so exactly the inside policy of a firm. But this letter did—just precisely describes ours. The writer began by saying that neither the threatened car strike nor the heat wave deterred her from taking advantage of one of our August Sale specials. (You see, she could judge values.) Then she continued:

"This very good value was delightfully surprising in view of the fact that the war prices have affected this indispensible commodity.

When the clever advertiser selected for his slogan,

"What Trade Insight Did for Us."

he showed that same keen insight in placing the advertisement on the most prominent page of the most popular paper—in The Globe.

"That such advertising pays was clearly demonstrated by the crowds of eager buyers at that muslin counter.

"And just a word of well-deserved praise for the service. Those girls, with their polite, cheerful, courteous service, made even a bargain counter purchase a pleasure. A hot day, a jostling, eager crowd, change to be handed back in every instance, questions galore—truly enough to try the patience of Job—but these pleasant faced girls only measured off ten yards every second, made change, answered questions, and smiled with as much equanamity and graciousness as though they were engaged in an interesting game.

"And they were. For life's biggest game is to do well that which falls to our lot to do. It is just such service that made this one customer, who came with the intention of spending 68c for muslin—drawn by the above advertisement—spend nearly $10 before leaving the store."

FIRSTLY—Values—We always have tried to give best possible values and will continue to do so.

SECONDLY—Advertising—We always give just exact statements of truth—not one item of exaggeration.

THIRDLY—Service—We try to make that as nearly perfect as possible—to please any and every customer.

It was so satisfactory to have the very features on which we concentrate observed.

At various times many customers have said some of these things. Many more have shown by their continued patronage that they do understand our policy. Such thoughtful appreciation is a mighty big incentive to even greater effort.

And, while we are quoting, did you see an editorial of The Mail (Aug. 11th), entitled, "A Little Late, Madam?" It was not a lament about Summer Furs or a protest against showing serge dresses or velvet hats. It dealt, in commenting, the writer said, that as most women are always eager for the newest hints as to the coming styles, that practice was really a help. It was merely a clever complaint against the difficulty that most shoppers experience in trying to buy summer clothes late in the season. Further, the writer said, no matter how hot it was a straw hat or a cool crepe dress for these blazing hot days, for which the shopper asks, she was sure to hear: "It's a little late in the season for these, madam."

Unfortunately, most folks will only want to comment, "Well, isn't that just the way it goes?" For nearly every one has had this experience.

It is true that Fall stocks are shown everywhere now, even during these fearfully hot days. But, because we realize that there are many, many women who want to buy summer things in the proper—even late in the summer—we keep full stocks all season. We do not take stock until later than most stores. We do have what you need and want, when you want it.

On these days of clearances you will find all the summer goods greatly reduced, and it's really amazing to find what reductions there are.

But, oh, do remember—we have the new Fall things too. They are lovelier than ever.

HEARN & SON.
West Fourteenth Street, New York.

PROCTOR'S

SPECIAL ANNOUNCEMENT
ON MONDAY, AUGUST 21—MAT. AND EVE.

GERTRUDE HORNIDGE
Will Render the Popular Classic
GOUNOD'S "AVE MARIA"
A Pleasant Treat For All Music Lovers

TODAY—METRO OFFERS
EDMUND BREESE *in* **"THE SPELL OF THE YUKON"**
EDWARD COXEN and LIZETTE THORN In "THE DREAMER"
CAROL HALLOWAY In "GAMBLERS IN GREENBACKS" — ORRAL HUMPHREY In "A GERM GEM"

MONDAY—EXTRAORDINARY ATTRACTION
B. S. MOSS PRESENTS
JEANNE IVER *in* **"ONE DAY"**
Adapted From Elinor Glyn's Famous Novel
VIVIAN RICH and ALFRED VOSBURGH In "THE GENTLE CONSPIRACY"
"FOR TEN THOUSAND BUCKS"
(VOGUE COMEDY)

TUESDAY
DE WOLF HOPPER In "STRANDED"
KEYSTONE COMEDY
The Eleventh Chapter of "THE SECRET OF THE SUBMARINE"

WEDNESDAY
William Fox Offers
GEORGE WALSH and ANNA LUTHER In "THE BEASTS"
FRANK BORZAGE and ANNA LITTLE In "THE DEMON OF FEAR"
Special Comedies.

PLAINFIELD THEATRE

TODAY
MAT. AND NIGHT
ROSE SYDELL
(Herself) and her famous
LONDON BELLES
with JOHNIE WEBER and BILL CAMPBELL
and a great supporting cast including
THE FAMOUS LONDON BELLE BEAUTY CHORUS.
Mat. 2:15—25c, 35c, 50c.
Eve. 8:15—25c, 35c, 50c, 75c, $1.00

MONDAY, AUG. 21st
MAT. AND NIGHT
The 20th Century Maids
A glorious, glittering, gleaming procession of beautiful girls, costumed in a wealth of wondrous colors, with JIM BARTON offering a screamfest
THE AVIATOR
an up to-date garment in two pieces, trimmed with a thousand laughs.
Mat. 2:15—25c, 35c, 50c.
Eve. 8:15—25c, 35c, 50c, 75c, $1.00

FRIDAY, AUG. 25th
One Night Only
The whirliest and girliest of all the MUTT and JEFF plays
Mutt & Jeff's Wedding
An absolutely new production. The funniest of cartoon comedies, pertrayed by the funniest of comedians.
Prices: 25c, 35c, 50c, 75c, $1.00

STARTING TUESDAY, SEPT. 5 and every day thereafter when road attractions are not booked
VAUDEVILLE
and
LATEST FEATURE PICTURES
including best weeklies, one and two reel comedies, and two and three reel dramas. An entertainment designed to please the most critical.
Pictures for the movie fans, vaudeville for variety seekers and QUALITY for everyone.

A JOKE THAT FAILED.

Tried on "Stonewall" Jackson, It Acted the Wrong Way.

"Major Thomas J. Jackson, later the famous 'Stonewall' Jackson, was our instructor in mathematics and drilled the students in artillery tactics," said General Armistead, an antebellum graduate of the Virginia Military Institute. "'Old Jack,' as the students called him, with his worn uniform, faded cap, usually perched at a ridiculous angle upon his big head, rusty old cavalry saber and ungraceful gait, was in appearance far from our ideal ideal of a soldier. Nevertheless it was possible even then to guess at the real greatness of the man.

"The guns we used in our artillery drills were pulled by hand. As the drill would proceed our instructor would become transformed into the very semblance of Mars himself as, with form erect, waving sword and flashing eye, he would give the command 'Fire!' in a voice that rang over the campus like the blast of a bugle.

"One day in a spirit of mischief the students who were drawing the gun pretended to lose control of it as it moved rapidly down a gentle incline directly toward Major Jackson. But the commander, instead of scuttling out of the way, as the boys had gleefully anticipated, stood sternly erect and immovable right in the track of the gun.

"I tell you there was some lively hustling and just in the nick of time, too, to keep Old Jack from being run over. That was our only attempt to play a practical joke at Major Jackson's expense."—Youth's Companion.

—Until you have canvassed the readers of this newspaper on the matter, do not decide whether or not this may be a "poor time to sell the property."

—Press want ads. pay.

COMES FROM YPRES TO FIGHT FOR U. S.

L. C. WEEL

Weel has served a year in a Canadian regiment as captain. He is now a private in the Second Field Artillery, N. G. N. Y., at Van Courtlandt Park.

Available "Places to "Live" Have An Unfailing Interest for Most "People!"

The great majority of families are not "tied down" nor "tied up" to one particular place to live. "To move," now and then, is the privilege of renters—and their OPPORTUNITY!

The classified ads are of the most direct practical BENEFITFULNESS to all renters.

HOTELS.

HOTEL WALDORF

HENRY WINDHAM, Prop.
144 EAST FRONT STREET.
Gottfried Kruger's Extra Beer on draught. Imported Wines, Liquors and Cigars. Hotel accommodations and private dining-room.

HOTEL SOMERSET

Newly Papered and Painted throughout. Table Board and Rooms by Day or Week.
Piel Bros. and Kruger's Beer on draught.
W. G. FEASTER, Proprietor.
97 Somerset St. Tel. 991.

WEINMAN'S CAFE

NEW JERSEY CENTRAL

TRAINS LEAVE PLAINFIELD

For New York—2.10, 3.41, 4.38, 5.08, 5.40, 5.52 (except holidays), 6.27, 6.50, 7.22, 7.26 (except holidays), 7.41, 7.44, 7.55 (except holidays), 7.56, 8.12, 8.30 (except holidays), 8.35, 8.42, 8.52, 9.29, 9.53, 10.26, 11.27 a. m., 12.12, 12.34, 12.58, 1.49, 2.20, 2.25, 2.39, 2.55, 3.11, 4.01, 4.13, 4.35, 5.39, 6.08, 6.47, 7.41, 8.27, 9.27, 9.49, 10.15, 10.46, 11.43 p. m. Sunday—2.10, 3.41, 5.40, 7.23, 7.58, 8.52, 9.49, 10.37, 12.12 p. m., 12.39, 12.58, 1.17, 2.09, 2.19, 2.50, 3.17, 4.29, 5.34, 6.37, 7.14, 8.13, 8.27, 8.39, 9.39, 9.57, 10.20, 10.36 p. m.

For Asbury Park—3.41, 8.12, 8.36, 11.27 a. m., 12.34, 2.13 (through train), 3.11, 4.01, 6.08, 8.27, 11.43 p. m.

For Red Bank—8.36, 12.34 Saturday only, 3.11 p. m.

For Newark—5.08, 6.27, 6.50, 7.05 (through train to Newark), 7.41, 8.36, 9.29, 10.26, 11.27 a. m., 12.34, 12.58, 1.49, 2.39, 3.11, 4.13, 4.35, 5.39, 6.08, 6.41, 7.41, 8.27, 9.39, 10.36 p. m. Sunday—7.23, 8.52, 9.44, 10.37 a. m., 12.39, 12.58, 1.17, 2.09, 2.50, 3.17, 4.29, 5.34, 7.14, 8.13, 8.39, 9.27, 10.36 p. m.

For Easton, Bethlehem, Allentown and Mauch Chunk—7.15, *8.20, 9.44, 11.27 a. m., 2.00, 2.29, 3.24, 5.41, 6.59 (to Easton) p. m. Sunday—5.19, *9.44, 10.57 a.m., 1.58, 5.44, 7.09 p. m.

For Wilkesbarre and Scranton—5.18, 9.44 a. m., 2.29, 5.44 p. m. Sunday, 5.19, 10.57 a. m., 5.44 p. m.

For Red Bank, Long Branch and Asbury Park, etc.—3.41, 8.12, 8.36, 2.13, 3.11 a. m., 12.34 (Saturday only), 12.58, 4.01, 4.36, 6.08, 8.27, 11.43 p. m. Sundays—7.58, 8.52 a. m., 9.49 (Red Bank only), 2.15 (Red Bank only), 3.17, 5.35 p. m.

For Atlantic City—3.41, 8.36 a. m., 12.34 (Saturdays only), 3.11 p. m. Sundays—9.49 a. m., 2.15 p. m.

For Philadelphia—6.38, 7.39, 9.02, 10.43, 11.54 a. m., 12.42, 1.54, 2.45, 4.45, 5.13, 6.47, 8.47, 9.46, 10.48 p. m., 1.20 a. m. Sundays—9.02, 9.39, 9.57, 10.39, 10.43, 11.41 a. m., 12.42, 1.44, 2.45, 3.42, 4.39, 4.45, 4.56, 5.29, 6.39, 6.47, 8.47, 9.46, 10.55, 11.54 p. m., 1.20 a. m.

For Baltimore and Washington—Daily 9.02, 10.43 a. m., 12.42, 2.45, 4.45, 6.47 p. m. *Except Match Chunk.

HEADQUARTERS FOR
GIBSON'S
RYE
E. C. WESTCOTT
115 East Front Street

AWNINGS
UPHOLSTERING
WINDOW SHADES
Frank G. Wikoff
721 W. Fourth St. Tel 1746.

ARRIVAL AND DEPARTURE OF MAILS AT PLAINFIELD POSTOFFICE.

NEW YORK MAILS. Arrive—5.30, 8.00, 8.40, 11.45 a. m., 1.30, 2.30, 5.00, 5.30, 8.30 p. m., 12 midnight. Close—6.30, 7.45, 10.00, 10.45 a. m., 12 noon, 2.00, 3.00, 5.30, 6.20, 7.45, 9.00 p. m.

SOMERVILLE AND EASTON. Arrive—8.40, 10.45 a. m., 12.45 and 7.00 p. m. Close—6.30, 7.45 a. m., 1.30, 4.30, 5.00 p. m.

PHILADELPHIA—Direct. Arrive—5.30, 8.00, 9.40, 11.45 a. m., 12.30, 2.30, 7.00 p. m. Close—6.30, 11.30 a. m., 1.30, 3.00, 6.30, 9.00 p. m.

THROUGH FAST MAIL FOR EAST.—Close 12 noon, 2.00, 3.00, 5.30 p. m.

DIRECT THROUGH FAST MAIL FOR WEST. Close—6.30, 11.30 a. m., 1.30, 5.00 and 9.00 p. m.

PENNSYLVANIA, West of Easton. Close—6.30 a. m., 1.30, 5.00, 7.00 p. m.

ELIZABETH—Direct. Arrive—5.30, 8.40 a. m., 1.30, 2.00, 5.30 p. m. Close—7.45, 10.00 a. m., 12 noon, 5.30, 6.20, 9.00 p. m.

NEWARK—Direct. Arrive—5.30, 8.45 a. m., 1.30, 2.30, 5.30 p. m. Close—6.30, 7.45, 10.45 a. m., 12 noon, 2.00, 3.00, 5.30, 6.20, 9.00 p. m.

WATCHUNG. Arrive—1.00, 6.40 p. m. Close—9.00 a. m., 5.30 p. m.

WARRENVILLE. Arrive—1.00 p. m. Close—2.00 a. m.

SUNDAY MAILS. Office open from 9.30 to 10.30 a. m. Mail closes 6.15 p. m.

A. E. HOAGLAND, P. M.

JOHN S. HASKARD
Phone 420.
Cash buyer of scrap, iron, scrap metals, rags and paper stock scrap, rubber, old automobiles and auto tires. New and repaired auto tires for sale. Yard
WEST 3D AND McDOWELL STS.

CLEARANCE SALE
We still have left a choice assortment of Women's and Misses' Wearing apparel.
GET YOURS NOW.
S. HIRSCH
403 Watchung Ave., Plainfield.

AUTO BUSES
Dances, Parties, Lodges, etc.
Parties from 18 to 50 people transported any distance at reasonable prices.
SUBURBAN TRANSIT CO.,
R. W. Campbell, Mgr.
910 Park Avenue. 'Phone 130

HODGE'S PHARMACY
Y. M. C. A. BUILDING
BELLE MEAD SWEETS
Telephone 62.

Yes, Sir!

Rothberg "Good Clothes" have a "Get-up" and a "Hang" that are not found in the ordinary makes of Men's and Young Men's clothing.

The next time you pass 206 West Front Street, stop in and let us show you some "Good Clothes"

Prices range from
$12 to $25

Rothberg's
"CORRECT DRESS FOR MEN"
Stein-Bloch Smart Clothes
206 W. Front St.
Plainfield, N. J.

New Jersey Central — One Day EXCURSIONS

Lake Hopatcong $1
EVERY SUNDAY and HOLIDAY
Until September 10, incl.
Leave Plainfield 9.10 a. m., Dunellen 9.15 a. m., Bound Brook 9.24 a. m. All dates.

Atlantic City $2.50
SUNDAY AUG. 20
Also Every other Sunday until Sept. 10, incl.
Leave Clinton Ave., 7.52 a. m.; Grant Ave. 7.55 a. m.; Plainfield 7.58 a. m.; Netherwood 8.01 a. m.

WEDNESDAY, AUG. 23
Last Mid-Week Outing of the Season
Leave Clinton Ave. 7.34 a. m., Grant Ave. 7.37 a. m., Plainfield 7.41 a. m., Netherwood 7.45 a. m.
8 17-19

WHEN YOU THINK
of coal or building materials, thing of this company.
BOICE RUNYON CO.
Established 1887.
Park at North Avenue
Coal, Lumber and Masons' Materials.

EXPERT TREE DOCTOR
Trimming, Spraying, Filling Cavities, and Curing Tree Diseases Scientifically.
Trees Removed and Re-Set
J. P. COSTELLO
17 MANNING AVENUE.

CORPORATION NOTICE

PROPOSALS FOR MACADAMIZING.

Sealed proposals will be received by the Common Council at the Council Chamber No. 149 North Avenue, in the City of Plainfield, at 8 o'clock, p. m., on Tuesday, the fifth day of September, 1916, for doing the work and furnishing the materials for the macadamizing contemplated in the ordinance entitled: "An Ordinance for the Permanent Improvement of certain Streets and Portions of Streets of the City of Plainfield, with Permanent and Durable Macadam Pavement, and to Provide the Necessary Funds in Advance of the Collection of Assessments for Benefits," adopted by the Common Council July 17, 1916, and approved by the Mayor July 18, 1916 and as provided for in the specifications entitled "City of Plainfield, N. J., Proposal, Conditions, Specifications, Contract and Bond for the Permanent Improvement of Streets, 1916," filed in the office of the City Clerk August 7, 1916.

Upon receipts of the bids or proposals the Common Council will immediately proceed to award the same and publicly announce the contents thereof in the presence of the parties bidding or their agents provided said parties or agents choose to be then and there present, and also make proper record of said prices and terms.

The right to reject any or all bids is expressly reserved by the Common Council.

A separate price must be named for each street, and proposals should be endorsed "Proposals for Macadamizing."

JOHN J. CARROLL,
City Clerk.

Dated Plainfield, N. J., August 7, 1916.
8—17—12

WHY NOT HAVE YOUR BATHROOM TILED?
Bathroom, laundry and kitchen work a specialty.
Fireplaces, porches and vestibules tiled.
THOMAS H. ROSS
THE TILER
208 Watchung Avenue,
Plainfield, N. J.
Telephone Connection

—Press want ads. work wonders.

BOARD OF EDUCATION
City of Plainfield, N. J.

STATEMENT OF RECEIPTS AND DISBURSEMENTS,
July 1, 1915—June 30, 1916.

BALANCES JULY 1, 1915.		
High School Addition Fund	$10,221.22	
Evergreen Ave. School Fund	88,010.00	
Manual Training Fund	1,817.72	
Other balances	1,693.53	
		$101,742.47
RECEIPTS DURING YEAR.		
High School Addition Fund	$275.27	
Evergreen Ave. School Fund	1,647.40	
Manual Training Fund: Received from State	5,000.00	
Transferred from General Fund	5,000.00	
Emerson School Fund: From City Council in anticipation of bond issue	7,000.00	
Appropriated from district taxes	6,000.00	
Refunded by Fidelity Trust Company	89.00	
Building, Repairing and Furnishing Fund	12,000.00	
Library Funds: From State and schools	121.78	
General Fund	243,499.20	
Transferred from Repair Account	4.90	
	$280,637.53	
Loans	38,500.00	
		$319,137.53
		$420,880.00
DISBURSEMENTS.		
High School Addition Fund	$889.56	
Evergreen Ave. School Fund	80,336.23	
Emerson School Fund	11,364.71	
General disbursements, as below	235,898.55	
		$328,489.05
Repayment of current loans		38,500.00
Transfers: To General Fund	4.90	
To Manual Training Fund	5,000.00	
To Repair Account	12,000.00	
		17,004.90
BALANCES JUNE 30, 1916.		
High School Addition Fund	$9,606.93	
Evergreen Ave. School Fund	9,321.17	
Manual Training Fund, Transferred from General Fund	1,083.58	
Other funds and balances	16,875.37	
		$36,886.05
		$420,880.00

DETAIL [illegible] MENTS FROM MANUAL TRAINING AND GENERAL FUNDS.

Cost of Instruction:		
Salaries: Superintendent, principals, supervisors and teachers	$159,457.53	
Summer School—Principal and teachers	485.50	
Evening School—Principal and teachers	1,320.81	
Text books	4,091.54	
Educational material, supplies and other expenses of instruction	5,379.02	
		$170,734.40
Manual Training Fund.		
Salaries	$7,934.00	
Manual training supplies	2,794.14	
		$10,728.14
Total cost of instruction		$181,462.54
Agencies.		
Promotion of health	$2,853.03	
Lectures and recreation	2,102.85	
		$4,955.88
Libraries and works of art	191.20	
		$191.20
Total auxiliary agencies		$5,147.08
Cost of Conducting School System.		
Educational Administration: Expenses of superintendent's and principal's offices	$2,871.45	
Cost of compulsory attendance	7,146.51	
Financial Administration: Expenses of office of Board of Education	5,996.48	
Telephone	740.94	
Total cost of conducting school system		$16,755.38
Cost of Operation of School Plant.		
Wages of janitors and cleaners	$16,322.42	
Wages of other employees	412.78	
Fuel	5,754.11	
Light, water and power	5,287.73	
Carting	294.61	
Freight and express	134.34	
Janitors' supplies	1,351.31	
Incidentals (interest on notes charged to incidental estimate)	7.50	
Leasing of school buildings (charged to contingencies estimate)	100.00	
Total cost of operation of school plant		$29,659.31
Cost of Maintenance of Plant.		
Repairs to buildings	$5,539.09	
Repairs replacements, of furniture and equipment	961.23	
Contingencies		
Insurance	425.60	
Total cost of maintenance of plant		$6,925.92
Capital Charges.		
Payment on mortgage	$1,000.00	
Interest on bonds	610.00	
Interest on notes	438.12	
Total capital charges		$2,048.12
Total as above		$235,898.55

ARCHIBALD COX,
President.
A. A. TILNEY,
Secretary.

As the result of the audit of the accounts of your Board for the year ended June 30, 1916, we hereby certify that we found all receipts duly entered, all disbursements properly authorized, and the above Statement of Receipts and Disbursements correct.

LOOMIS, SUFFERN & FERNALD,
Certified Public Accountants.
New York, N. Y., July 19, 1916.

NOTICE IS HEREBY GIVEN that the final account of the subscribers, as EXECUTORS under the will of DANIEL F. GINNA, deceased, and the final account of the subscribers, as TRUSTEES under said will, will be audited and settled by the Surrogate of the County of Union, and reported for settlement to the Orphans' Court of said County of Union, on Friday, the TWENTY-SECOND day of SEPTEMBER, 1916, at which time objection will be made for the allowance of commissions and counsel fees.

KATHARINE L. GINNA,
WILLIAM S. TYLER,
Executors.

Dated Elizabeth, N. J.,
August 16th, 1916.
COLLINS & CORBIN,
Proctors.
8-16-5w

Hereafter the Advertisements of
HEARN
Fourteenth Street, West of Fifth Avenue, N. Y.
Will Be Found On PAGE 7

—Going to build? See Saturday's Press.

—Until you have canvassed the readers of this newspaper on the matter, do not decide whether or not this may be a "poor time to sell" that property.

In the Churches

Baptist.

First Baptist Church—Rev. Dr. Philip B. Strong, pastor—9:45, Sunday-school and Men's Conference Class; 11:00, preaching; 6:45, Christian Endeavor Society meeting.

Park Avenue—Rev. Dr. Birney S. Hudson, pastor — 9:45, Sunday-school; 11:00 a. m., preaching; 7:10, Young People's meeting; 7:45, preaching.

Seventh-Day Baptist, corner of Central avenue and Fifth street—Pastor, Rev. Edwin Shaw—Services every Sabbath (Saturday) at 10:30; Sabbath-school at 11:45; Junior C. E. at 3:00; Young People's C. E. at 4:00; church prayer meeting Friday evening at 8:00.

Temple—Rev. E. C. Conover, pastor—9:00, prayer meeting; 11:00, preaching; 9:45, Sunday-school, 7:00, C. E. Society services; 7:30, preaching.

Mt. Olive—M. W. Vaughan, D. D., pastor—11, preaching; 2:30, Sunday-school; 7:15, prayer and praise; 8:00, preaching.

Calvary—Rev. D. Y. Campbell, pastor—11 a. m., preaching; 2, Sunday-school; 7:45, preaching.

Shiloh—Rev. Edward Roberts, pastor—11, preaching by the pastor; 3:00, Sunday-school; 8:00, preaching.

Ebenezer Church—East Third street—Rev. L. L. Croon, pastor—11:00, preaching; Sunday-school, 3 p. m.; B. Y. P. U. meeting; 8:00, preaching.

Presbyterian.

First—Rev. Dr. Charles E. Herring, pastor—Sunday-school at 9:45, preaching 11:00 a. m.

Crescent Avenue—Rev. Dr. John Sheridan Zelie, minister—10:30, preaching.

Hope Chapel—Sunday-school 9:30 a. m.; morning service, 10:30 a. m.; Y. P. S. C. E., 7:00 p. m.; preaching, 7:45.

Watchung Avenue Presbyterian Church—Rev. Joseph O. McKelvey, pastor—11:00 a. m., preaching, Bible class for men, E. E. Parvin, teacher; 7:45, preaching; Y. P. S. C. E. Tuesday at 8 p. m.; Jr. C. E. S., Wednesday at 4 p. m.

Bethel Chapel—Rev. William Lloyd James, pastor—Services at 11 a. m.; 3:30 p. m., Sunday-school for children over 16 years only; 6:45, Christian Endeavor; 8 p. m., preaching.

Reformed.

Trinity—Rev. John Y. Broek, pastor—9:45, meeting of Bible school in all departments; 6.45 Christian Endeavor.

Netherwood Church, Leland avenue—Rev. Edward Ralston, pastor—9:45, Sunday-school; 11, preaching, 7:00, C. E. Society meeting; 7:45 p. m., preaching.

Marconnier—Rev. J. Tucker Lansdale, pastor—9:45, Sunday-school; 11, morning service; 7:45, evening service.

German—Craig place and Duer street—Rev. George Hauser, pastor—10 a. m., Sunday-school; 11 a. m. preaching by the pastor; first Sunday in each month. Evening services second and fourth Sundays.

Episcopal.

Grace Church, East Seventh street—Reverend E. Vicars Stevenson, rector—Services, 7:30 a. m., Holy Communion; 10:30 a. m., morning prayer, litany and sermon; (first Sunday, Holy Communion and sermon); 4:30 p. m., choral Evensong; Thursday, Saints' Day and Holy Days, 10 a. m., Holy Eucharist.

Church of the Heavenly Rest, Clinton avenue and West Fifth street, Rev. Cortlandt H. Mallery, rector—7:00, Holy Eucharist; 11:00, matins and sermons; Fridays and Holy Days, Holy Eucharist at 10:00 a. m.

St. Stephen's Church, Netherwood, Rev. Henry Mesier, rector—Services, 8 a. m., Holy Communion; 11 a. m., morning prayer and sermon; (Holy Communion first Sunday of each month); Sunday-school, 9:30 a. m. All sittings free.

St. Mark's Mission for Colored People, Masonic building, 722 St. Mary's avenue—Morning prayer and sermon at 11 o'clock; evening prayer and sermon at 8:15 p. m.; celebration of Holy Eucharist every second Sunday at 11 a. m.; Sunday-school at 10 a. m., Grace Parish House. Rev. Chas. S. Sedgewick, deacon, in charge.

Church of the Holy Cross, North Plainfield, Rev. H. St. G. Burrill, rector. Holy Communion tomorrow at 7:30 a. m., morning prayer and sermon, 11 a. m. There will be no service in the church after tomorrow until the first Sunday in September.

Methodist Episcopal.

First—Rev. Dr. Charles M. Anderson, pastor—9:45, Sunday-school; 11 a. m.; 7:00, Epworth League.

Monroe Avenue Church—Monroe avenue and West Fourth street—Rev. D. B. F. Randolph, pastor—Morning service, 10:45; evening service, 7:15.

Grace M. E.—Rev. C. S. Gillespie, pastor—Sunday school, 9:45; Epworth League at 7:00, preaching at 7:45, evening service, 11:00 a. m.; Epworth League.

Mt. Zion A. M. E.—Rev. J. W. P. Collier, pastor — 11:00, preaching, 12:15, class meeting; 6:45, C. E. Society meeting; 8:00, preaching.

Roman Catholic.

St. Mary's—Rev. Bernard M. Boxan, rector—Masses, 6:30, 7:30, 8:30, 9:30, 11 a. m.; vespers at 3:30.

St. Joseph's—Rev. Father Peter J. Hart, rector—Masses at 7, 8:30 and 10:30 a. m.; Sunday-school at 2:30; at 3:30, meeting of church societies at 4 o'clock.

Congregational.

Congregational Church—Rev. Howard Ernest Clark, pastor—Preaching at 10:30. Children's Day exercises will be the feature of the service. Sunday-school at 11:30. Young People's service at 7:30.

Friends.

Meeting-house, Watchung avenue and Third street—Meeting First-day at 11:00.

Lutheran.

St. Peter's—Rev. G. Daeuble, pastor—Grove street and Mercer avenue—9:30, Sunday-school, German and English; 10:30, preaching in English first Sunday in month.

Swedish—East Seventh street—Stated supply, Rev. Karl Anderson—Service at 8 o'clock.

Unitarian.

All Souls, Park avenue—Rev. John Baltzly, minister — Morning service, 10:30.

Not Classified.

Salvation Army—Public services at 10:30 and 8 p. m.; 2:30, Sunday-school; 6:30, Young People's Legion.

Plainfield Rescue Mission—John LeMatty, superintendent—In W. C. T. U. rooms—8:00, gospel service.

Italian Mission, 409 East Third street, Aurelio R. Mangione, pastor—Morning service, 10:30; Sunday-school, English and Italian, 2:30; evening service, 8 o'clock.

Evona Chapel—3 p. m., Sunday-school; 7 p. m., C. E. Society meeting; 8:00 p. m., gospel address.

W. C. T. U., Madison avenue, 4 p. m., gospel temperance service.

Associated Bible Students—Meetings as follows, at 436 West Fifth street: Sunday 10:30 a. m., Berean Bible study; Wednesday evening, 8:00 p. m., prayer and praise; Friday evening, study of Tabernacle types and their anti-types.

Gospel Hall, 110 Liberty St., near Front street—Sunday-school at 9:30 a. m.; Gospel preaching every Sunday evening at 7:45; prayer and Bible study Wednesday at 8:00 p. m. All are cordially welcomed. Sunday at 10:45 a. m., meeting for believers.

Regular services of the Christian and Missionary Alliance held at German Reformed church, corner Duer street and Craig place, one block from postoffice, Sunday afternoon at 3:30 and Friday at 3:30 and 7:30 p. m.

CHRISTIAN SCIENTIST.

Christian Science Society, in Plainfield, New Jersey (128 East Seventh street). Services: Sunday, 11 a. m., Wednesday, 8 p. m.; Sunday-school, 9:45 a. m. Reading-room open each week day, excepting legal holidays, from 2 until 5 o'clock. Subject: "Mind." Golden text: Proverbs 2:6. "The Lord giveth wisdom: out of his mouth cometh knowledge and understanding."

First Church of Christ, Scientist.—Babcock Building, 240 West Front street—Services, Sunday-school 9:45, service at 11:00 a. m.; Wednesday, 8:00 p. m.; reading-room open daily from 2:00 to 5:00 p. m., except Sundays and legal holidays. Subject: "Mind." Golden text: Proverbs 2:6. "The Lord giveth wisdom: out of his mouth cometh knowledge and understanding."

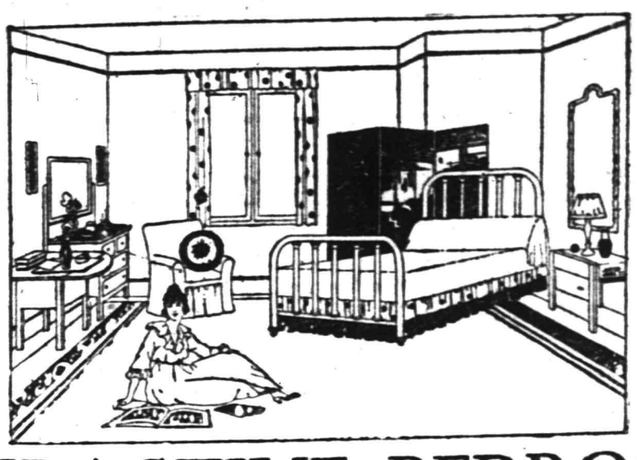

ATTRACTIVE BEDROOMS

Let us help you arrange the rooms with the most helpful suggestions regarding the colorings, style and finish of your furnishings, Floor Rugs, Fixtures, Draperies, etc., making complete rooms with proper harmony in every detail and at small cost.

White Enamel Beds at .....$4.98 to $15
Brass Beds, at .....$12.50 to $35
Wood Beds, at .....$11.50 to $35
Guaranteed Bed Springs $5, $6.50, $8.50
Mattresses, at .....$4.00 to $25
Feather Pillows .....98c to $2.75 each

BEDROOM SUITES in new finishes, complete with Bed, Dresser, Dressing Table and Chairs to match, at $65.00, $75.00, $89.00, $98.00

WE ARE OFFERING UNUSUAL FURNITURE VALUES JUST NOW.

SHIRLEY & JOHNSTON
JOHN S. JOHNSTON, PROP
"The Quality Home Furnishers"
Babcock Building W. Front St. Plainfield

FREE
CONEY ISLAND

Our twenty-eight page booklet, "Coney Island: Past, Present and Future" also the Picturesque Souvenir edited by the Board of Trade. These books give you full details of the World's Greatest and Most Popular Seaside Resort.

Countless millions annually seek Coney's pleasures.
On its broad, sandy beaches is built a veritable Fairyland.
Nowhere can one find its equal—this Dream City by the Sea.
Every World Attraction is found in its Pleasure Palaces.
You can share in its millions of profits. Send for booklets.

Increased daily patronage of thousands, forces us to expand.
Seven years has the present Whitney been a money-maker.
Local increase of population compel us to erect
A tremendous hotel, convention hall, bath house structures, etc.
Now is your opportunity to become interested. Send for details.
Don't delay. Send today. Our booklets are Free for the asking.

THE WHITNEY-BY-THE-SEA, Inc.
CONEY ISLAND, NEW YORK

We Handle Only the Best Coal Obtainable

CONSUMERS COAL COMPANY

Why be satisfied with an inferior quality which costs you just as much per ton and gives you a lot of trouble? Give us your next order and become convinced of the superior quality of our Coal.

CONSUMERS COAL CO.
Tel. 66 225 Madison Ave.

COMING EVENTS.

TOMORROW.
Union Service—First Baptist Church.

MONDAY.
Company K drill.

TUESDAY.
Winfield Scott Post, No. 73, G. A. R.
Plainfield Saengerbund Society Meeting.

SATURDAY.
Spicer Outing—Highland Beach.

SUNDAY.
Union Service—First M. E. Supply.

—Find the "likely-looking" ads. in today's classified columns—and solve that problem of yours.

PACIFIC MAIL RESUMES.

San Francisco, Cal., Aug. 19.—The sailing of the steamship Ecuador today marks the resumption of the Pacific Mail Steamship Company's service between San Fransisco and the Orient, which was abandoned a year ago when the company sold its fleet at a big profit. The company has bought three ships from the Royal Dutch West India Mail Company with which to resume the service. If this initial experiment to revive the Pacific business is successful an entirely new fleet will be put in service and the three vessels already acquired will be released for South American trade.

When the Pacific Mail Steamship Company gave up the Pacific service a year ago it created something of a sensation, because one of the reasons alleged for its action was that it would be impossible to operate under the American flag if the La Follette Seaman's Act was enforced. An official of the company now says that the rise in the freight rates has offset the extra expense entailed by the operation of the act.

—An inefficient office helper may serve to turn the tide against you in many a possible business transaction.

NEW BUILDINGS IN NEW JERSEY FOR JULY, 1916, SHOW BIG GAIN FOR SAME MONTH LAST YEAR

In a statement just issued by the secretary of the Board of Tenement House Supervision of New Jersey, giving a summary of the plans of new buildings and alterations approved by the Board during the month of July, 1916, as compared with July, 1915, a big gain in value of the structures is shown although the number of separate buildings is one-third smaller.

In July, 1915, there were plans for sixty-three buildings valued at $772,000 approved, while in the corresponding month this year plans were approved for forty-three structures valued at $814,000. In 1915 there were plans for the altetration of eighteen buildings approved representing a cost of $20,000, while this year plans for eleven buildings were approved at a cost of $50,000.

Below is a comparative statement of plans for new buildings approved by the Board between 1915 and 1916:

	June 30 to July 31, 1915.			June 30 to July 31, 1916.		
MUNICIPALITIES.	No. Bldgs.	No. Families.	Cost Estd.	No. Bldgs.	No. Families	Cost Estd.
Atlantic City	1	9	$ 18,000			
Bayonne	1	8	12,000	3	18	$ 37,000
Belleville	1	4	2,000			
Bloomfield	1	4	6,000	1	3	6,000
Cliffside Park				1	6	12,000
Clifton				2	12	20,000
East Orange	3	19	30,000	2	16	33,000
Hoboken				3	74	150,000
Irvington	1	3	5,000			
Jersey City	19	148	216,000	7	93	170,000
Kearny				1	3	6,000
Newark	18	185	275,000	9	105	180,000
New Brunswick				1	4	6,000
North Bergen	1	3	3,000	1	5	4,000
Nutley	1	5	16,000			
Orange	2	16	22,000			
Passaic				7	62	100,000
Paterson	4	25	28,000	1	6	6,000
Perth Amboy	1	5	8,000			
Town of Union	1	6	9,000			
Trenton	1	4	5,000			
Wallington	1	4	4,000			
West Hoboken	1	9	15,000	1	17	25,000
West New York	5	59	98,000	3	48	58,000
Total	63	516	$772,000	43	472	$814,000
Alterations	18	79	20,000	11	55	50,000
	81	595	$792,000	54	527	$864,000

OLD JERSEY ESTATE SOLD TO DEVELOPER

New Market Property Purchased By Long Island Resident.

The biggest real estate deal swung in the township of Piscataway for some time, was put through the latter part of last week, after having been the subject of negotiations, surmises and rumors for some little time, the handsome house of F. Percy Vail, on New Market road, Dunellen, known as Velmere, and with it thirty-four acres of surrounding land having changed hands. The big real estate proposition was put through by the reality brokerage concern of Nelson, Lee & Green, Incorporated, of New York city, of which firm, Abram G. Nelson, chairman of the Piscataway Township Committee, is the president. The purchaser is Edwin Rowley, of North Port, L. I., the consideration mentioned being about eighteen thousand dollars.

It is understood to be the plan of Mr. Rowley, who is a real estate operator of high reputation, to reserve the house and other buildings together with five acres of land as one property and the remainder of the property will be cut up into building lots, all lots fronting on New Market road, or, as it is termed in the township, Main street, being restricted.

The big house, with its immense white pillars in colonial Doric style, which has been a landmark for many years, was built eighty years ago, by a grandfather of Mr. Vail, the late William Vail. The property is said to have been in uninterrupted possession of the Vail family for a century and a quarter.

It is thought in the village that Mr. and Mrs. Vail and daughter, who are away for the summer, will eventually move to California and make their home there. They spent all last winter in the golden State and were greatly pleased with its climate and scenic beauties.

CONTRACTS FILED

The following building contracts were filed with the County Clerk in Elizabeth during the past week:

Nannette P. Cochran with Barker Painting Co., painting new building, Prospect avenue, Plainfield.....$1,250

Same with A. B. Laing & Co., electrical work $511

Same with A. F. Neuman, plumbing work $3,584

REALTY TRANSFERS

The following local realty transfers have been recorded at the office of the County Clerk in Elizabeth, during the past week:

Gertrude Rink to Richard Parrott, Jr., northwesterly side West Fifth street, corner Monroe avenue, Plainfield $3,100

Gibralter Investment Company to Lee K. Waring, Inc., southerly side West Third street, corner Halsey street, Plainfield $1

Lee K. Waring, Inc., to Louis Schlesinger, Inc., same as above.....$1

Rebecca Glasser, et al., to Morris Levine, et al., middle Third street, corner David J. Boice, Plainfield..$1

Morris Levine, et al., to Rebecca Glasser, northeasterly side Lee place, corner Third street, Plainfield.....$1

Thomas Hanlon, et ux., to John J. McCoy, westerly side McDowell street, corner Hand's lot, Plainfield.....$1

Elizabeth Caufield to Isabelle Fenner, lot No. 17, block 223, map of Plainfield, Plainfield $1

Gennoro Blancamano, et ux., to Gennaro Guerino, northeasterly side Hunter avenue, corner Ella Peterson, Plainfield $1,550

Standard Investment and Real Estate Company to Joseph T. McCue, southeasterly side West Front street, corner Stanley place, Plainfield....$1

William T. Kirk, et ux., to Emma J. Birrien, southeasterly side West Seventh street, corner Park avenue, Plainfield $100

Thomas Canter, et al., to Isaac Chalfon, westerly side Arlington avenue, corner Randolph road, Plainfield..$1

The Standard Investment and Real Estate Company to Jennie Cloci, southwesterly side West Fourth street, corner Madison avenue, Plainfield..$500

Harry Jurgensen, et ux., to Louis Herland, et ux., lots Nos. 9, 10, 11 and 12, map of Scandia Park, Fanwood..$1

Henry C. Meyer et al. to Marie Sauermilch, lot No. 2, map of Henry C. Meyer, Fanwood $250

Martha J. Cadmus et al. to Mary Coffey et al., northwesterly side West Front street, corner Mary Cadmus et al,. Plainfield $3,450

Hannah Zekendorf et al. to Samuel W. Wyckoff, northwesterly side George street, corner Hillcrest avenue, North Plainfield.....$1

Sunday-school at Grace M. E. church tomorrow will be held at 9:45 a. m., for senior members only. At 11 a. m. and 7:45 p. m. Rev. R. K. Boyd, of Jersey City, will preach.

Best Work at Reasonable Figures
SPECIAL SHOP WORK. OLD STAIRS REBUILT.
Screens, Screen Doors, Flower Boxes and Stands.
Prices Low. Estimates Furnished Free.
Small Jobbing Taken Care of Promptly.
ERNEST G. BICKNELL
Shop—16 Steiner Place—North Plainfield
'Phone 2059-R. Alfred H. Bicknell. Watchung, N. J.

A SOUTHERN HOME

DESIGNED BY CHAS S. SEDGWICK, ARCHITECT.

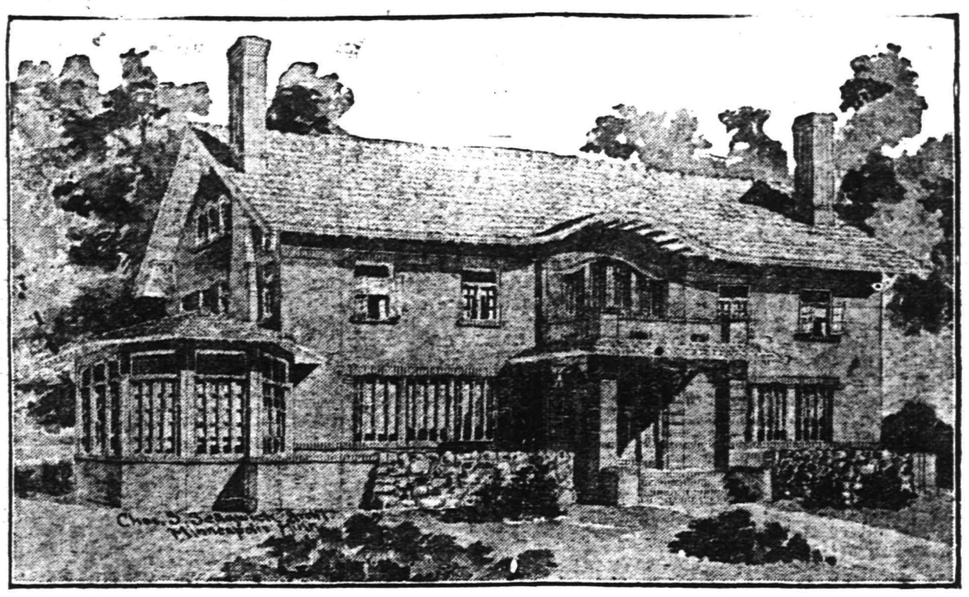

WE are illustrating in this issue a recently planned "Southern Home." It is a plain, substantial residence with broad frontage and built on Colonial lines. The size of the main house is 55 ft. front x 37 ft. 6 in. in depth, with a glazed conservatory on the left that is 10 ft. in width and 26 ft. in depth. The exterior walls are of dark Oriental brick, the roof is of green Spanish tile. The exterior is symmetrical in treatment with a liberal brick porch entrance and extending right and left from the porch across the front is the wide terrace built with brick walls and tile floor. The floor of the conservatory is also tile. The rear piazza, kitchen and culinary departments are finished with tile floors, also the front vestibule, bath and toilet rooms in tile, both floors and walls. The estimated cost of this residence, exclusive of the heating and plumbing, is $15,000 to $18,000.

The treatment of the interior is also quite symmetrical, entering through a central spacious vestibule opening into a wide hall and with columned arch opposite the entrance and connecting with the large staircase hall in the rear that is 20 ft. in width x 15 ft. in depth. The "Old Colonial" staircase circled up on each side is a very distinctive feature of the interior treatment. From the entrance hall to the left is the living room and to the right the dining room. In the rear of the living room is the library and in the rear of the dining room is the butler's pantry and kitchen, rear staircase, etc. These rooms are all large and ample in size and finished throughout with heavy beamed ceilings and oak floors, except where tiling is used. The walls of the hall are paneled, paneling carried up around the staircase and through the second story halls. Each of the principle rooms has a wide fire-place.

The second story has five chambers, a large central sleeping porch opened onto from the main staircase platform. The rooms are all large size and ample clothes closets provided. There are two large bath rooms, the owner's bath room being provided with shower bath, also a private toilet room for the maid's chamber. The windows throughout are on the "casement" order in small lights and swing outward. The attic story is finished in one large room. There is ample space for finishing a number of good rooms if desired.

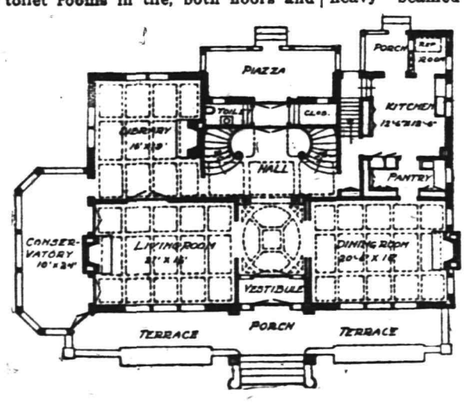

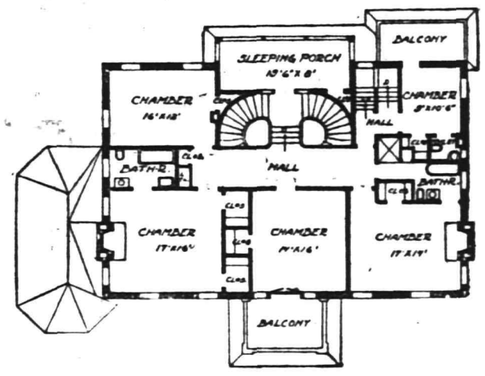

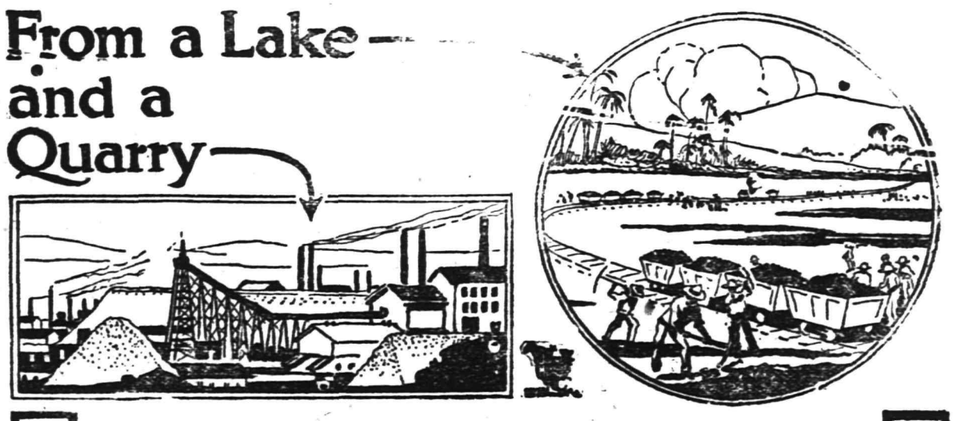

come the Canadian Rock-Asbestos and the Trinidad Lake Asphalt that make the weather-proof, fire-proof, time-proof roofings sold by

J. D. LOIZEAUX LUMBER CO.
PLAINFIELD NEW JERSEY

J-M Asbestos Roofings are all mineral. There is nothing in them to deteriorate—so they last for years, and their first cost is their only cost. We carry both kinds—Ready Roofing and Transite Shingles—and prefer to sell them over all other roofings because we know they're good. And we sell them on

J-M Roofing Responsibility

Ever hear of a *"registered roof"?* One that you pass up to your roofing manufacturer to look after? J-M Roofing on your roof makes it a J-M Registered Roof. We'll explain. Ask us about it and you'll agree.

Examined and approved by Underwriters Laboratories for the National Board of Fire Underwriters

A. WILSON BEGINS WORK ON BUNGALOW

Foundations For Home On Valley Road Will Be Underway Soon.

The cellar for the new bungalow to be erected for Alexander Wilson on the Valley road in North Plainfield township has been dug and the foundations will be put up at once. William H. Kirch, of Duer street, the borough, has the contract for the work. The bungalow will contain six rooms and will be modern in every respect. Electric lights will be installed in each room. The house is located near the Wilson Memorial chapel, and when completed will cost approximately $3,800.

Beside the township contract, Mr. Kirch is engaged in several other jobs. He is building a ten foot new porch around the residence of Mrs. E. Clark, of 433 East Fifth street, and is also doing some alteration work for Noel G. Evans, of 816 Third place, and Derrick DeHaas, of the Washington Rock road.

BIDS RECEIVED FOR CITY HALL, RETURNABLE SEPT. 25

Bids for the erection of the new city hall are now being received by the city clerk, John J. Carroll, and will be opened on September 5. Contractors wishing to bid on the work may obtain copies of the plans from the architect, Laurance F. Rech, of New York, by depositing $25, which will be returned when the plans are sent back. The plans may also be seen at the city clerk's office on North avenue.

The structure will be three stories in height and of stone construction Besides the general contracts, awards will be made for heating and ventilating, lighting, mason work and carpentry work.

IN THE SUBURBS

The Annine Cruger place, situated in Piscataway, near the Peter Osborn farm and opposite the old Lewis Dunn farm house, has been sold to John H. Smith, of Jersey City, who will take immediate occupancy.

The former Pyatt property at the corner of New Market road and Walnut street, Dunellen, owned for the past few years by Clarence M. Haight, of New Market, has been sold through the real estate brokerage concern of Nelson, Lee & Green, of New York, to C. M. Hart, of Saratoga Springs, N. Y., who buys for investment and will develop the property.

The house known as 712 Front street, Dunellen, recently vacated by J. F. Walters, has been rented to J. D. Porter through the agency of William S. Freeman. The new tenant has taken possession.

Among the many improvements being made near Washington Rock is the building of a barn on the property of Clarence Schureman, who will soon commence the erection of a dwelling for a home.

MIDDLESEX TRANSFERS

The following Middlesex realty transfers have been recorded at the office of the County Clerk in New Brunswick:

Margaret C. Moynihan to Michael Moynihan, lots 39-40, block 27, map Village Dunellen, southeast side Third street, Dunellen $1

Louise Terry and husband to Percy A. Abbott, lots 3-4, block 1A, map Wm. H. Reynolds, Dunellen $1

Bache Realty Co. to Beneditto Patullo, lots 169 to 171, map of Watchung View, Piscataway township ..$1

Clarence M. Haight and wife et als. to Emil Maehr and wife, lots 48 to 56, block 9, map of Haight & Todd, Piscataway township $1

Plainfield Suburban and Realty Co. to Mrs. Louise W. Roberts, lots 113-114, block 4, map of Mountain View Park, Piscataway township $298

BUILDING NOTES

Cohan & Esrelsky, a local contracting firm, was a successful bidder for the erection of three buildings in the vicinity of New street and West Second street. All three will be of frame construction and two and a half stories in height. Two will be residences and one will have a store on the first floor and residence upstairs. They will cost in the vicinity of $12,000, and will be operated by a group of local Jewish business men.

Samuel Glison is building a two-and-a-half story structure on Manson place, to be used by Alfonson Clocci as a store and residence. It will cost about $6,000.

Work is rapidly being completed by the Berry Construction Company on two modern two-and-a-half story dwellings on Leland avenue, between Front and Second streets. They have made all improvements and will sell for about $4,500.

Richt Walter, the Somerset street barber, is having plans drawn up for the building of an extension to the front of the structure he occupies on that street.

Local building inspectors are soon to start work on the construction of a modern house with all improvements at the corner of Leland avenue and Cushing road for Mrs. Annette Smith. It will be two-and-a-half stories high, of frame and cement construction and cost in the neighborhood of $12,000.

Caniff Brothers will do the mason work and Thompson will do the carpentry.

John Cooper, the local contractor, is rebuilding the cement wall at the lower end of Somerset street that was washed away by the recent flood.

The roof of the assembling building of the American Motor Company, which is being built at West Front street and Grant avenue, is already nearing completion and it is said that the entire building will be ready within the next two weeks.

Cellars of five of the fifteen houses which will be built on Halsey, McDowell and Bergen streets, have been dug during the past week. The houses are being built by Cohen, Israelsky and Bernstein, of this city, and will be modern in every respect.

BIG SLUMP IN BUILDING PERMITS

Only One Issued This Week and Two Last Week.

Building permits have been growing smaller and smaller during the summer months, but they reached the low water mark the past week, when only one was approved by the building inspector's office. Two were approved the week before, making a total of only three, representing an outlay of $3,848.

Both of those issued week before last were for garages. Sarah Dickerson filed satisfactory plans for a garage to measure 18x18x18 and to be built at 411 West Fourth street. It will be of frame construction, cost $250 and be erected by Peter Dickerson.

Harold White was granted permission to build a garage at 601 East Second street. It will cost $198.

The plan filed this week calls for the erection of a two-family frame dwelling at 390 Hillcrest avenue. It will be of frame construction and cost in the vicinity of $3,500. It will have a frontage of 22 feet in front and back and be 40 feet in length. Louis Vieth, who filed the plans, will do the building himself.

WOMAN ACTED AS OWN LAWYER, AND LOST CASE

Morristown, Aug. 19.—Mrs. Dolores Bacon, of Mountain Lakes, conducted her own defense Thursday in a suit brought against her in the Morris District Court by the Oak Ridge Company. She cross-examined Herbert J. Hapwood, treasurer of the company, who contended that Mrs. Bacon owed house rent for May. Judgment was given against her for $40.

BOY STRUCK BLIND MOTHER-FOUGHT POLICE

Newark, Aug. 19.—Following a quarrel early Thursday night, in which, it is alleged, he struck his blind mother, James Marino, twenty-two years old, of the Soho section of Belleville, held off until 1 o'clock yesterday morning a posse of policemen called to arrest him at his home, 104 Harrison street, that town. Marino threatened to shoot any one attempting to arrest him, according to the police. After keeping the officers away for four hours, he surrendered and was taken to police headquarters. He had in his possession a .32-caliber revolver, which was empty. He admitted yesterday morning that before his arrest he took two cartridges from the weapon.

—Going to build? See Saturday's Press.

Hereafter the Advertisements of HEARN
Fourteenth Street, West of Fifth Avenue, N. Y.
Will Be Found On PAGE 7

Plainfield Daily Press

Published Daily except Sunday, by the PLAINFIELD PRESS COMPANY, 193 North Avenue.

Entered at the Plainfield, N. J., Postoffice as second class mail matter.

Leslie R. Port, Managing Editor.

TELEPHONE PLAINFIELD 3000.
Private Branch Exchange connecting all departments.

Two cents a copy. Ten cents a week. $5.00 a year in advance. Delivered by carrier or by mail. No extra charge for papers mailed to points in the U. S. and Canada.

Any subscriber failing to receive a single issue will confer a favor by notifying the business office.

Advertising rates mailed on application. Copy for change of advertisements to ensure change for same day must be at the office by 9 a. m.

PLAINFIELD, NEW JERSEY, AUGUST 19, 1916.

On Saturdays the editorial column of the Daily Press is conducted, at our request, by citizens who are free to express their own views. The contributing editor today is George Keene, physical director, of 829 Park avenue, Plainfield, and former editor of the department of Physical Culture, Health Magazine, New York City:

It is absolutely necessary to build up and strengthen the heart, lungs, liver, kidneys, stomach, bowels, nerves, arteries and muscles, to a normal degree of elasticity and activity, in order to be efficient physically or mentally.

The carriage of the body and spine must be perfect, with every nerve, muscle and vital organ held in its normal position in order to give them a chance to perform their important duties. The body should be held erect, chest up and front; abdomen repressed with the weight of the body evenly distributed upon the balls of both feet. The toes should point front and not to the right and left.

There are six hundred millions of air cells in the lungs and they should consume about for hundred and fifty gallons of nitrogen every twenty-four hours, hence the importance of breathing an abundance of fresh air, both day and night, to oxidate, also to cleanse the blood and make it twenty-four karat pure.

Men, women and children of fine intelligence go on day in and day out eating devitalized flour and wondering why the foreigner from the slums of Europe, or the illiterate negro of the South can show pearly white teeth and excellent physical development. The negro in the South is forced to eat the dark flour and corn meal, because the white, velvety flour is beyond the reach of his pocketbook, and the emigrant of Europe has subsisted on the dark bread for centuries, because of the high cost of meats.

The dark whole wheat flour contains all of the essential mineral salts necessary to a thoroughly efficient body and brain. It is gratifying to know that even the powerful interests of the white flour trust are unable to prevent the widespread education that is now permeating every learned centre, to eliminate all white flour and get back to the real "staff of life," as nature has prepared it, with all the elements necessary to nourish both brain and body, before man robbed it of the essential salts required by the body in building normal nerves, bones, teeth, eyes, muscles, tendons, cords, cartilages, veins, arteries, muscles and brain necessary in building a perfect physique.

Since the advent of the pure food laws the butter-makers have been forced to what is known as "renovate" butter, which is nothing more or less than taking old butter from the storage houses and attempting to put new life in it by re-churning and putting it out for food. It is far safer to use oleomargarine than try to secure simon-pure butter from the average grocery.

The children of the poor, because they haven't the money to buy the standard sweetmeats, are forced to buy candies, ice cream and sweetmeats composed of glue and the rankest kinds of poisons, with their pennies, and there are thousands of people of higher education who will blindly follow their lead in buying the same health and efficiency-destroying grades, because they spend too little time away from their commercial pursuits studying what they put into their mouths, stomach, blood and body.

If too thin, or too stout, one cannot be physically prepared against disease, or efficient physically or mentally. Excessive leanness or stoutness are often the result of errors in carriage, breathing, diet and exercising.

A Perfect Body.

In time of youth, prepare for old age, inefficiency and disease, by breathing an abundance of oxygen, nitrogen, ozone and vapor, eat moderately of plain, pure, wholesome foodstuffs and exercise daily to strengthen every nerve, muscle and life-giving organ in the body.

Do not develop a "pouter pigeon" chest, or short, hard, knotted muscles, which sap one's vitality from the vital, or life developing organs. Every day gently stretch and exercise every nerve and muscle in the body, by forcing pure blood through brain and body, and you will prevent tuberculosis, rheumatism, pneumonia, nervousness, appendicitis and other diseases as well as physical unpreparedness.

- Proctor's Theatre -

"The Spell of the Yukon," with the popular Edmund Breese in the stellar role, is the headline photoplay offering at Proctor's today. The title of this picture accurately describes the location and atmosphere, and although the drama of the story is enacted in New York, there is enough of Alaskan wilds and the big snows to make this the home note of the picture. The photography of the exterior scenes is excellent; for the locations have been well chosen and their artistic value has been realized. Considerable artistry has been brought to bear in the subtleties, which are discovered in the short scenes, illustrative of the spirit of the caption, while many lines from the poem by Robert W. Service are utilized as subtleties. Edmund Breese does remarkably well as the leading man, and is ably seconded by Arthur Hoops. The cast also includes Christine Mayo and Evelyn Brent. In addition today Edward Coxen and Lazette Thorn are starred in "The Dreamer." Carol Halloway and John Sheenan appear in "Gamblers and Greenbacks," and Orral Humphrey is seen in a one-reel comedy, "A Germ Gem."

On Monday, in addition to the regular program, Gertrude Hornidge will render Gounod's popular classic, "Ave Maria," at all performances this selection having been one of the selections for the concert last Sunday which was unfortunately postponed. In order to satisfy the demand for the rendition of this number, the management have made arrangements to have Miss Hornidge sing it on Monday.

On Monday, B. S. Moss will present his masterful picturization of Elinor Glyn's famous novel, "One Day," which as a novel is internationally famous, and as a photoplay has been greeted with tremendous popularity throughout the country.

NOTED CATHOLICS MEET.

New York, August 19.—Twenty thousand delegates, including in their number noted prelates, scholars, editors and laymen in the forefront of Catholic activities throughout the United States, assembled here today and visited the Cathedral College Building, where they registered preliminary to the opening of the series of conventions that is to mark the celebration of "Catholic Week." These conventions, the sessions of which will continue through the whole of next week, will include meetings of the American Federation of Catholic Societies, the German Federation of Catholic Societies, the Catholic Young Men's National Union and several smaller bodies. The combination gathering will be the largest and most notable of its kind ever held in America.

The opening ceremony tomorrow at St. Patrick's Cathedral, where Cardinal Farley will sing the pontifical mass, and Cardinal Gibbons will preach the federation sermon, will be attended by the largest number ever assembled in that cathedral. Governor Whitman, laymen of prominence, and representatives of societies and races representing every country in the world, will be there.

In Madison Square Garden tomorrow a meeting will be held, at which all of the dignitaries will be present and addresses will be made. A musical pragram quite out of the ordinary has been prepared. The Metropolitan Opera House Orchestra will play and the famous Ruthenian and German choral societies will sing.

—Going to build? See Saturday's Press.

—When discontent reaches a certain point, the furnished room advertisements become very interesting to one people.

On the Spur of the Moment

by Roy K. Moulton

Pome by a Lovesick Boob.

Can't read nuthin',
Can't write nuthin',
Can't sing nuthin',
That's true!
Can't hear nuthin',
Can't see nuthin',
Can't think nuthin',
But you!
Don't drink nuthin',
Don't eat nuthin',
Don't find nuthin',
To do!
Don't know nuthin',
Don't dream nuthin',
Don't love nuthin',
But you!
Friends ain't nuthin',
Cash ain't nuthin',
Life ain't nuthin'—
That's true!
Time ain't nuthin',
World ain't nuthin',
There ain't nuthin'
But you!

We Favor Simplified Spelling.

A Chicago dispatch says:

Because he tried to spell his extraordinary name, which contains 47 letters, over the telephone to fire headquarters, is the reason today that a fruit store belonging to Nicholas Paliponisoringrapapacopocaukaummonpourgloggoulos is no more a fruit store. The building at 4253 Halsted street burned entirely up while the evicted man attempted to establish his identity over the telephone. The man is desperate today, but too considerate of stonecutters to die, for they could never get enough of his cognomen on the tomb to tell who he was.

The Hickeyville Clarion

The common council is making some money fer the town these days by rentin' out the hook and ladder to fellers that are tryin' to reach the high cost of livin' by painting church steeples.

Rev. Hudnutt says the young people of the Hard Shell church have got to stop writin' love letters in hymn books and passin' 'em along to their sweethearts. Some of the old folks git a hold of 'em occasionally and when they do their singin' sounds foolish.

Miss Pansy Tibbitts, our elocutionist, is thinkin' some of goin' on the stage and the folks around her hope she will, as it will take her away from home a good deal.

Ame Hillfker's nose is so red that it singes his mustache. Ame was brought up in a drug store county.

About the most appetizin' thing I know is to see a soda clerk with an apron on that looks like a pirate flag.

Luke Higgins has got the best oatmobile in the world but he is willing to sell it at a sacrifice, as he wants to get a better one.

You can't always judge the neighbor by the clothes that hung out on the line.

Irresistible Impulses.

To scrutinize the hash in a 3-cent restaurant.

To begin eating a piece of pie at the small end.

To ask your friend how many miles he can get out of a gallon.

To hit the beefsteak a few clips with a potato masher, whether it needs it or not.

To walk off with your friend's lead pencil.

Jay.

How his bosom swells with pride,
How he sighs in deep relief,
How he feels a happy thrill
That is 'most beyond belief.
How he laughs and shakes in glee,
How he almost chokes with joy,
When the nurse comes down the hall
And she whispers, "It's a boy."

How he scowls and shakes his fist,
How he raves and paws the air;
How he mutters to himself
Awful exclamation there.
How his mind is full of doubt,
And his brain is in a whirl.
When the nurse comes to his side,
And she whispers, "It's a girl."

How he clutches at the wall
And he gasps to get a breath,
How he reels as if to fall,
And his face turns white as death.
How he groans in his despair,
And the nurse adroitly grins,
As she meets him on the stair
And announces: "They are twins."

Plainfield Theatre.

Local theatregoers will be pleased at the announcement of the coming visit to the Plainfield Theatre on Monday, Aug. 21, matinee and night, of the inimitable comedian, Jim Barton, and the incomparable "20th Century Maids," which, under the guidance of the Theatrical Operating Company, set a high pace last season for the attractions of the Eastern wheel to follow. This standard applied not only to the "high water mark" in point of receipts, but also to the quality of the performance, as the "20th Century Maids" was without a peer in point of varied and pleasing entertainment.

Individuality has created for Jim Barton a stellar prestige of lasting quality. Out of the all too common character of the tramp he has evolved a character that while it touches only the humorous side, is none the less appealing and effective as a well conceived type. Modern burlesque, that which the officials of the Columbia circuit have had in progress of incubation for some years past, has been "hatched out" in difinite form in the edition of "20th Century Maids," which the Theatrical Operating Company has presented the last two years. These entertainments have avoided the "slapstick and bladder" of conventional burlesque, and have appealed for favor upon legitimate methods and material. Burlesque will obtain its most complete renovation through the efforts of the new generation of comedians of the Jim Barton type entering its ranks to replace the fun-makers of the old school in whose minds the modern method of fun making has no part. The show this year is described as the biggest and best effort of the Theatrical Operating Company. A new book has been supplied, new music, new songs, and new ensembles. Mr. Barton will offer a new program of the unique humor he generally exploits, and the new show is sure to sustain the pleasing reputation of its previous visit.

SCHOOL OF MUSKETRY OPENS.

Lawton, Okla., Aug. 19.—A special term of the school of musketry of the United States, for instruction in the use of machine guns, will be opened tomorrow at Fort Sill. Officers from many divisions of the army and those in command of machine gun companies of the National Guard are expected to attend.

—Press want ads. pay.

Mrs. H. B. Arnold, of this city, will leave Monday morning for a vacation to be spent in Atlantic City.

Recent arrivals at the Kathmere, Greenwich, Conn., include Mr. and Mrs. Talferio and Joseph Riker, Jr., of this city.

Miss Dolly Mantz, of the borough, is spending a few days with Mr. and Mrs. Henry Gennerich at the Grant Hotel, Catskill Mountains.

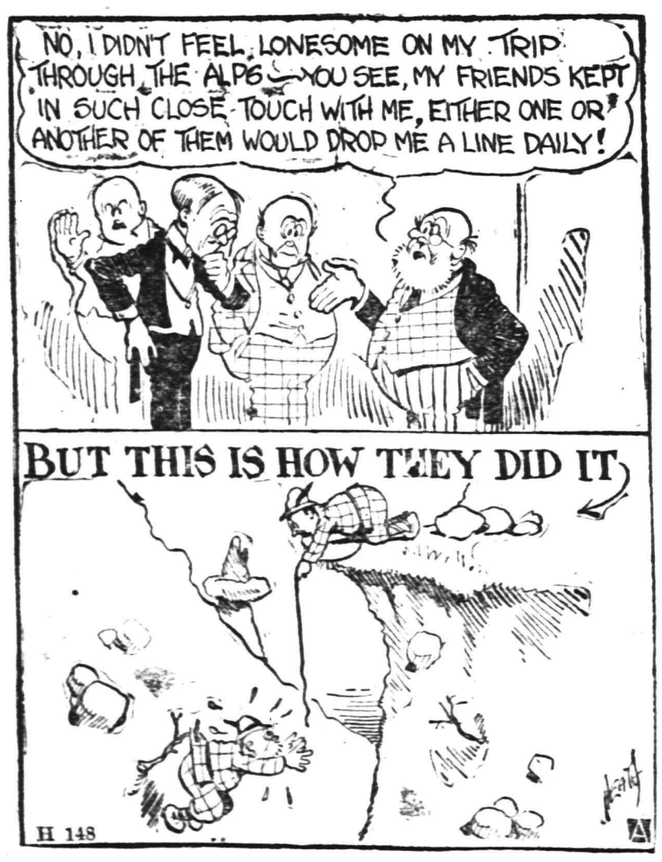

"THE BOOT OF ITALY" AS AUSTRIA SEES IT

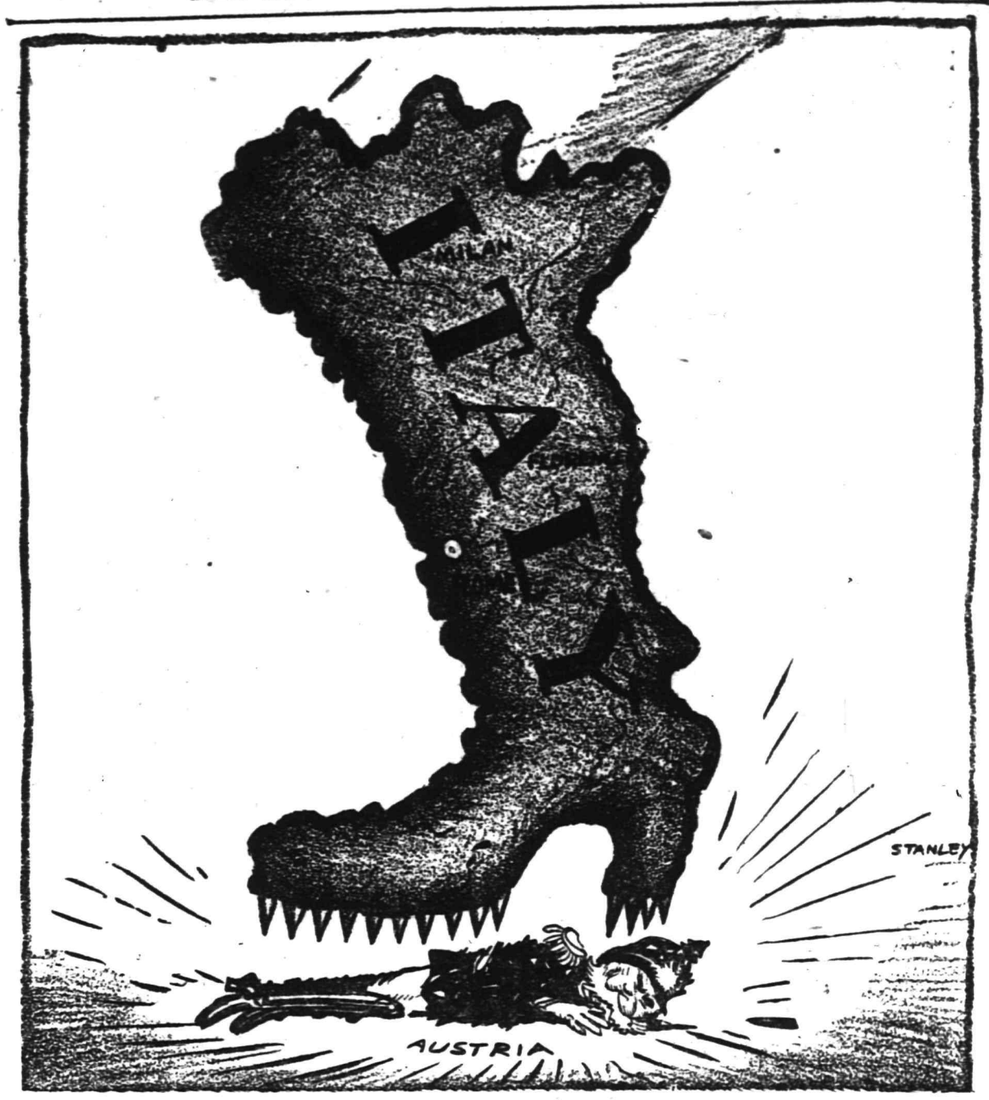

PUBLIC LIBRARY NOTES

New Publications on the War.

Bennett, Arnold. Over there.

"The author has stood with the troops, under fire; with the Red Cross, in hospitals; has seen the great French and British military machines in action. With all of the skill which he has devoted to his world-famous fiction, he depicts—as only Bennett can—Canadian troops, English laddies, Turcos, red trousered Frenchmen, nurses, and all the picturesque, moving figures of the war."

Davis, Richard Harding. With the French in France and Salonika.

"These war stories, sent by Richard Harding Davis from the front, bring the war almost up to date. The last chapter is dated February. He begins with Paris, ends with London, and midway takes in Serbia. The note that runs through all is—France has proved herself. 'She has faith in her armies, in her generals. She can afford to wait. She drove the enemy from Paris; she is teaching French in Alsace;; in time, when Joffre is ready, she will drive the enemy across here borders.' Meantime Paris goes on about her business as usual. Mr. Davis is scornful of neutrality, but in his loyalty to the Allies there is no malignity towards the Central Powers. He sees them as inferiors rather than as demons."

Dickinson, G. Lowes. European anarchy.

"Mr. Dickinson's calm, clear analysis and his constant effeort to do full justice to the motives, the point of view and the impelling historical force of each combatant are very welcome. Such kindly willingness and willingness to understand and make plain just how the present conflicts, its causes and its purposes, look to his country's bitterest foe betoken a mind or unusual judicial character."

Fernau, Hermann. Because I am a German.

"His examination of the arguments of the author of 'J'accuse' is unprejudiced, impartial, and coldly logical. * * * There is much clever irony and veiled contempt of the answers that have been made to "J'accuse' and of the position and arguments of philosophic, literary, scholastic, and scientific Germany in support of the war. His own convictions on the subject of modern war, its alleged necessity, and the arguments in its favor are emphatic, stern and contemptuous."

Gaell, Rene. Priests in the firing line.

"'The Priest under Fire' is certainly one of the most moving documents given us by the war. In these pages we are brought face to face with the soul of the priest and the soldier; there is no straining after effect; it is plain unvarnished tale, at once too living to need exaggeration or be patient of dissection; and one closes the book with the conviction that the priests of France in this day of their fiery trial are splendid, indeed."

Hall, James K. Kitchener's mob.

"The title 'Kitchener's mob,' which was applied to the early thousands of the new armies and has stuck to them now that they are counted by millions, is by no means a sobriquet of contempt; it is the name the men chose for themselves, and the fact that they did so is perhaps as good an answer as could be found to the fear that England herself may be subdued to the militaristic spirit which she is fighting. * * * Some things in the book are particularly well done, notably the very interesting and detailed description of the trench-system. It is worth remarking, too, that Mr. Hall has little but praise for the organization that created the new armies."

Hay, Ian. First hundred thousand.

"Of 'The First hundred thousand' praise is now superfluous. It is a complete record of a miracle, the process by which a heterogeneous mob was turned within a year in a force worthy and able to maintain the traditions of a great regiment. Mr. Ian Hay is a resolute humorist, and those who have not yet made the acquaintance of Private Mucklewame and Capt. Wagstaffe, should do so with all possible speed."

Herrick, Robert. World decision.

"Readers will agree as to the literary merit of Mr. Herrick's war-book, his facility of expression, and his command of forceful English, but only sympathizers with the Allied cause, with complete indifference to the 'other side' could rest absolutely content with his verdicts on events of the last two years. If Mr. Herrick knew Germany and the Germans as well as he does the French from actual experiences, instead of hearsay, he might not designate them as he does."

J'accuse! by a German.

"The author is not always fair to Germany. It is inevitable that he should lean backwards. But the book is essentially polemical. It is written by a man who feels deeply and who sees one side of a question at a time and sees that side clearly. The sheer impact of the argument against Germany reveals the author as one skilful in the lawyer-like piling up of evidence."

Johnson, Owen M. Spirit of France.

"He shows us a France, not revived or reborn, but the essential France that she always has been. Her vices for a time have been obscured by her virtues; her virtues, no greater than ever, now obscure her vices. Although Mr. Johnson's is one of many books on the war, it is one with a difference. It is a disclosure of 'The spirit of France,' and it could not be better named. France has been sadly misunderstood in the past; she is coming throught the war into her own."

Kipling, Rudyard. France at war.

"Rudyard Kipling's book on the war takes the form of a tribute to a gallant ally. A poem, 'France,' written in 1913, prefaces the book, and the chapters are made up of little instances that show French loyalty, French courage, and the invincible spirit of France."

Kipling, Rudyard. Fringes of the fleet.

"A companion volume to 'France at war.' Mr. Kipling paints his vivid picture of England's great Auxiliary Fleet—the submarines and destroyers, the trawlers and mine sweepers and patrols that guard her coast. Included are six new poems by Mr. Kipling, written especially for this book."

Reinhart, Mary R. Kings, queens and pawns.

"Talking to King Albert—in the the trenches under fire—in Dunkirk, when aeroplanes rained death from the night sky—riding through battle-districts at ninety miles an hour—working with the women of the Red Cross, Mrs. Rinehart has seen the most dramatic sides of the Great War, and chronicled it with all the vivid humanness which has made her stories famous."

Schmitt, B. E. England and Germany, 1740-1914.

"An intelligent and impartial discussion of the relations of England and Germany on the eve of the great war and of the historic events and influences in which these relations were rooted, and of which they were a product. A work which is a credit to American scholarship and to that of his English alma mater."

Ward, Mrs. Humphry. England's effort.

"The Hon. Joseph E. Choate in his preface to the book says, 'All America is vastly indebted to Mrs. Ward for her triumphant success in proving that England has done her best.'"

Wells, H. G. What is coming?

"Of widest interest and consequence are Mr. Wells's study and discussion of those present international tendencies, nascent needs and movements toward friendship out of which will have to grow, whose probable growth, indeed, he forecasts, some sort of leaguing together of the nations looking toward a greater measure of peace than the world has heretofore enjoyed."

Williams, Wythe. Passed by the censor.

"He has seen much of the war at the front, and he has had many unique experiences. The account he writes is one that those can read who want to know some of the facts of the conflict without being made to shudder over its grizzly horrors. For the side that has appealed most to Mr. Williams is not the infernos of battle or its aftermath, but the spiritual side that finds expression in the heroism, the faith, the determination, the courage of the French people."

AUGUST 20 IN HISTORY.

1782—Battle of Blue Licks, between Daniel Boone's Kentucky pioneers and hostile Indians.

1812—Sinking of the British frigate Guerriere by the Constitution; the battle lasted but 30 minutes and was the most brilliant naval feat of the War of 1812.

1842—Blockade of Venezuela begun to enforce British claims.

1846—Americans defeated Mexicans at Contreras. Movement on Monterey begun by two American divisions.

1851—The "Great Aggregate Meeting" of Roman Catholics from all parts of Great Britain held at Dublin for the inauguration of Catholic defense association.

1861—Missouri becomes a member of the Southern Confederacy.

1870—Bombardment of Strasburg begun by the Prussians.

1882—Adoption of a distinguishing personal flag by the President of the United States, consisting of the arms of the United States on a blue ground, to be hoisted on forts of war vessels to indicate the presence of the chief executive in his official capacity.

1915—Villa accepted Pan-American proposition for a peace conference.

THE WAR.

1914—Germans defeated the Russians near Eytkuhnon.

Belgians begin the evacuation of Brussels.

1915—White Star Liner Arabic torpedoed by German submarine off Fastnet; forty members of the crew and five passengers, including two Americans, lost.

Germans capture Georgiewsk forts and entire fortress of Novo Georgiewsk falls into their hands, with 20,000 prsoners and 700 cannon.

Russians evacuate fortress of Ossowetz, which the Germans occupy without an assault.

INLAND LAKE REGATTA.

Oshkosh, Wis., Aug. 19.—Today more yachts are gathered in Oshkosh Harbor than even before on Lake Winnebago. The big racing fleet is here to participate in the annual regatta of the Inland Lake Racing Association, which was preceded today by the annual meeting of the Oshkosh Yacht Club. The regatta proper will begin Monday and continue over Tuesday.

—If you have something to rent, you have something to advertise—and something that it will pay you to advertise adequately and persistently.

EDUCATIONAL.

The Hartridge School

202 WEST SEVENTH STREET, Corner of Arlington Avenue,
Will be reopened September 25th.
A private school carefully graded throughout. Special arrangements for children not prepared for regular grades. Number in each class limited. Large Recitation Hall devoted wholly to classes. Modern equipment. Eighteen instructors. Special teachers of French, German, Art, Music, Calisthenics and Dancing.
MONTESSORI and OUTDOOR CLASS for children under six years.
ELEMENTARY DEPARTMENT
seven grades.
Boys received in lower grades.
ACADEMIC DEPARTMENT
five grades.
General and College Preparatory Courses. Certificate admits to Smith, Vassar and Wellesley.
GYMNASIUM
Regular morning classes in Calisthenics and Aesthetic Dancing. Special afternoon classes in Gymnastics, Basket-ball, Fencing and Hockey.
Emelyn B. Hartridge, A. B., Principal.
Telephone 35.

Chronic Diseases.

There are only very few incurable diseases, and none that can not be aleviated.

Do not doom yourself to either misery or disease. My methods are surgical, or medical, or CHIROPRACTIC, or physiologic, or psychologic or diatetic—all depending on the. CAUSE. Truly progressive!

C. HENDRICK, M. D.
CHIROPRACTIC TEACHER
(Scholars Taken) and graduate of C. S., and ex-army surgeon.
Bound Brook Road (Trolley) West of Dunellen.
SILVER SPRINGS SANITARIUM
'Phone 1299 Dunellen.
Formerly Robert Fitzsimmons' Farm Home.
Office patients treated. Outside visits made.

Infants—Invalids
Thousands testify
HORLICK'S
The Original
MALTED MILK
Upbuilds and sustains the body
No Cooking or Milk required
Used for ⅓ of a Century
Free Sample Horlick's, Racine, Wis.

Have You Headache?

Do your Eyes burn or itch?
Do they feel tired or strained?
If so, have your Eyes examined;
Your glasses may need changing.

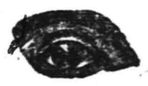

STILES & CO
Philadelphia Eye Specialists
AT 107 EAST FRONT ST.
EVERY THURSDAY.
Hours 10 to 5.

IN CHANCERY OF NEW JERSEY.

TO HENRY E. WARMBOLD:

By virtue of an Order of the Court of Chancery made on the day of the date hereof, in a cause wherein The Guarantee Mortgage and Title Insurance Company is complainant, and you are defendant, you are required to appear, plead, answer or demur to the bill of the said complainant on or before the 8th day of October, 1916, or in default thereof, the said bill will be taken as confessed against you.

Said bill was filed to foreclose a certain mortgage given by George J. Warmbold to H. C. Lockwood Co., bearing date June 1st, 1914, and covering premises in the Town of Westfield, in the County of Union and State of New Jersey, and you, the said Henry E. Warmbold are made a defendant because it is alleged that you are the owner in fee of the mortgaged premises.

ARTHUR S. CORBIN, Sol'r.,
P. O. Address 229 Main Avenue,
Dated August 8, 1916. Passaic, N. J.
8-12-4-sat.

NOTICE OF ORDER TO LIMIT CREDITORS.

Somerset County Surrogate's Court
Estate of John Frederick Schwalb, deceased. Notice is hereby given, that on the thirteenth day of July, A. D. 1916, on the application of the undersigned, as Administrator of the Estate of John Frederick Schwalb, deceased; an order was made by the Surrogate's Court, requiring the creditors of the said John Frederick Schwalb, deceased, to bring in their debts, demands and claims against the said decedent, under oath of affirmation, and present the same to the subscriber, within Nine months from the date of said order, and in default thereof any such subscriber shall be forever barred of his or her action therefor against the subscriber.

OTTO SCHWALB, Administrator
77 Sip Avenue, Jersey City, N. J.
7-15-5-s

ADMINISTRATOR'S SALE.

Notice is hereby given, that the account of the subscriber, administrator of William Apgar, deceased, will be audited and stated by the Surrogate, and reported for settlement to the Orphans' Court of the County of Union, on Friday, the eighteenth day of August next.

PAUL A. QUEEN.
Dated, July 10th, 1916.
7-15-5-s. Fees, $4.20.

EXECUTOR'S AND TRUSTEE'S SETTLEMENT.

Notice is Hereby Given, That the account of the subscriber, surviving executor of and trustee under the Will of Catharine R. Webster, deceased, will be audited and stated by the Surrogate, and reported for settlement to the Orphan's Court of the County of Union, on Friday, the twenty-eighth day of July next.

Dated June 23, 1916.
JOHN H. VAN WINKLE.
6aw5w Fees $4.20.

EXECUTOR'S AND TRUSTEE'S SETTLEMENT.

Notice is Hereby Given, That the final account of the subscriber, executor and trustee under the Will of Mary E. Gardiner Baldwin, deceased, will be audited and stated by the Surrogate, and reported for settlement to the Orphan's Court of the County of Union, on Friday, the twenty-eighth day of July next.

Dated June 19, 1916.
WILLIAM B. WADSWORTH.
WALTER L. GLENNEY, Proctor.
6aw5w Fees $4.20.

HIGH CLASS MONUMENTAL WORK
Of Every Description
JOHN J. BROWN
Successor to
Brown and Gillespie
Fourth and Richmond Streets
Telephone 149

MISS KELLERMANN TEACHES UNDERARM SIDE STROKE

But First She Explains to The Plainfield Daily Press Class The Very Essential Leg Movements.

Article No. 17.

By ANNETTE KELLERMANN.

International Record-Holder and Star of the William Fox $1,000,000 Film "A Daughter of the Gods."

Before teaching you the movements of the arms in the single under-arm or side-stroke, I want you to become acquainted with the leg movement. Now that we are taking up the other strokes I want you to use the same care and patience you did learning the breast stroke. As I am teaching you to swim gracefully I want to feel certain that your progress is doubly certain as to correct movement.

The single under-arm stroke is very pretty and when you have mastered it I will teach you the single over-arm stroke, which in a way is the most graceful of all strokes a swimmer can use.

As the leg movement of these strokes is so all important and in a way the success of this will enable you to become a good swimmer, I will start at once with the leg movement.

A small bench about two feet long or a like article to rest on must first be secured. Place a cushion so that it will provide a soft resting place for you as you lie on the bench.

Now lie down on the bench, leaning a little on your right side. Do not under any circumstances lie on the left side.

Don't forget this.

Now place both hands behind you so that they rest on the small of your back. Interlock them, and rest them right at the base of the spinal column.

Keep your legs straight out and together.

Now bring them up, the left leg on top, and together, the ball of the left heel resting in a position a fraction of an inch behind the heel of the right foot.

Draw up the legs. Keep the knees together. Up as far as you can draw them, then kick out quickly. This action is like the blades of scissors. Then bring the legs together again quickly. Place the feet in the same position from which you started them. Be sure of this. Your left leg must kick out while the right leg kicks back. Do this just as I have said.

ANNETTE KELLERMANN, GREATEST WOMAN SWIMMER AND STAR OF WILLIAM FOX $1,000,000 PICTURE

Monday — The Single Underarm or Side-stroke Movement. Second installment of this lesson. Today's lesson taught you the proper use of your legs. Monday you will learn how to use your arms.

Her Grandmother Told Her All Sorts of Stories.

Daddy's Bedtime Story—

How Some Mermaid Princesses Spent Their Time

[Adapted from Hans Christian Andersen.]

FOR the bedtime story daddy told the children about what the little mermaid princesses did in their sea palace:

"Outside the merman king's palace was a large garden with fiery red and deep blue trees growing in it. The fruit on them shone like gold, while the flowers glowed like fire on their stalks that never kept still. The sea bottom was of the finest sand, but it was tinted a blue that shone like light. So everything there was bathed in this wonderful blue light. You children can best fancy it by imagining yourselves high, very high, up in the air, with blue sky above and below you. When there was dead calm in the sea the little mermaid princesses could just see a glimpse of the sun like a big purple flower, with a stream of light for a stem.

"Of course each mermaid princess had her own little garden plot where she could dig and plant what she liked. One made her flower bed in the shape of a whale. Her sister thought it nicer to have a garden the shape of a merman. But the youngest princess made hers quite round like the sun, and she would have only flowers of a rosy hue, like sunbeams.

"This little princess was a wonderful child. She was quiet and thoughtful. All the others decked out their gardens with all kinds of extraordinary objects that they got from wrecks. But she would have nothing but rosy flowers like the sun above and the statue of a beautiful boy.

"This image was hewn out of the purest white marble and had gone to the bottom of the sea in some wreck. Beside the statue the little mermaid planted a rosy red weeping willow tree, which grew splendidly. Fresh, delicate branches hung over it till they almost touched the blue sand. The waves moved them gently to and fro, and, since blue and red together make a new color, their shadows were always violet. It always looked as if the leaves and the roots were playfully kissing each other.

"Nothing gave this little mermaid such pleasure as to hear about the world of human beings up above the sea. She used to sit by her grandmother's knees, just as you children sit by daddy's, and make her tell all sorts of stories—all she knew—about ships and towns and people and animals.

"But above all it seemed strange to her that earth flowers are scented. Sea flowers are not, you know. Also it seemed strange that the woods are green and that the fish which were to be seen among the branches could sing so loudly and sweetly that it was a delight to listen to them," daddy ended.

Marrying a Butterfly

By MRS. EVA LEONARD

Ethel Recounts to Ralph the Story of Her Regeneration.

"Now, tell me all about it." Ralph sat in his big easy chair with his wife on his knee. He had wiped the supper dishes for her, because he could not bear to have her out of his sight.

"When I left home I was very angry at you and decided that I would go out to Mrs. Tellson's and board for a while, until I had time to think what I should do to punish you." She leaned over and touched her lips to Ralph's forehead. He folded her so close in his arms that both forgot the history of the month of separation. Finally she began again.

"As I was saying when you interrupted me," she smiled so alluringly that there was danger of another interruption, "Mrs. Tellson consented to board me, and I spent my time wandering about the fields or riding when the weather was good. But I was beginning to feel very restless when one day I went over to Mrs. Morton's—Nell's mother-in-law, you know." Ralph nodded. "It seems she had heard about me from Nell." The red began to creep up in the pretty face. "She is a woman who is always trying to wake people up to their opportunities; to the best that is in them, and I surely was sound asleep. Rip Van Winkle had nothing on me." Her laugh was good to hear. "I had gone in to her cheery living room to visit with her because I had nothing to do with myself, and she exploded such a bomb under me that I left in a towering rage in five minutes."

"What did she say to you?" asked Ralph, smiling up into the happy face.

"Oh, she said I was selfish; that I thought of nothing but my own comfort. She said I was a doll; that I had never thought in my life or I could not live the useless life I was living. I went off in high dudgeon and she called after me: 'Think of the truths I have told you; they will change your life.' That sentence stuck like a burr. I could not get it out of my head for days and finally I decided to go over to that truth-telling woman and ask her what she thought I ought to do."

"That was courageous. I can hardly see how you did that. You did not like to be found fault with," said Ralph, patting Ethel's shoulder.

"I had begun to fear you were right; that I had failed you, and I did love you, dear. I did not want to fail you." Ralph took the delicate face between his hands as tenderly as if it had been made of rare porcelain. He drew the face to his, saying:

"It was my fault. I did not know how to help you see your mistaken point of view. Go on."

"When I talked to her she went to work as if she was grubbing up some weeds. I tell you she made me look facts in the face." Ethel looked very sober.

"Finally she offered to help me learn to do the things that I needed to know. I went over there day after day. First we did things together; then I did them alone under her inspection."

"Cooking, you mean?" interrupted Ralph.

"Everything. All kinds of housework. I worked right along with her as if I had been her daughter, only no daughter of hers would ever have been so ignorant as I was of everything I ought to know."

"Did you not get very tired?" asked Ralph. "You were not used to working."

"Yes, at first, but she made so little of being tired that I could not stop, and after a week or two I got used to it."

"Your muscles were getting hardened." Ralph pinched her arm. "Your muscles are more solid, all right," he announced proudly.

"Finally she left me alone one day to get dinner. I burned the chicken and burned my hand and she came and found me dissolved in tears over my failure. She laid her hands on my shoulders and said, 'I did not expect you to make no mistakes, but I did expect you to be a woman.' Later, when we were talking it over she said, 'The greatest thing I can wish for you is to be able to face life as you find it, and not whine or flinch. Do your best; make every one around you as comfortable as you can and never add to other people's troubles by airing your own.' Oh, she is a wonderful woman."

"Perhaps meeting her will make the difference between success and failure in our lives." Ralph drew the curly head down to his shoulder.

(To be continued.)

ONE-PIECED SERGE FROCKS FOR EARLY FALL.

Braiding, Embroidery and Silk Stitching Extensively Used for Trimming.

By Mary Glynn.

It is safe to predict that the fall season will be a long one, and that Indian summer will make it essential that Madame and Mademoiselle include in their full wardrobe one or two afternoon frocks of dark materials. The serge gown invariably holds the popular place in this type of garment and undoubtedly the satin meteor gown will prove its only rival. There is a great possibility, too, that mohair will be introduced, for there are very many attractive shades of this fabric obtainable. For trimming, buttons will be generally introduced, either in abundant numbers alone, or in combination with embroidery, silk stitching, or braiding. One of the very newest serge gowns is illustrated. Navy blue is the color. To the casual observer it would appear at first to be a coat dress, for the skirt is made in tunic effect which affords just a narrow panel view of the drop skirt. The hem is bordered about six inches with green, rose, and yellow wool embroidery and fringe, and to all appearances looks much like carpet. Two roomy pockets are also bordered with this embroidery. The bodice is an attractive and simple affair, maintaining its coat-like lines because of its loose-fittedness. It fastens to one side with a huge round enamel buckle. The satin reveres are especially interesting. Again the wool embroidery is featured on the collar, this carrying the note of trimming throughout the garment. A draped turban and smart button boots complete the outfit.

—Going to build? See Saturday's Press.

—Still-useful furniture may be sold for what it is worth to somebody else—if you give the selling-task to a classified ad.

SWEDEN TO HONOR A FAMOUS SINGER

Stockholm, Aug. 19.—A little more than a quarter of a century ago, or, to be exact, thirty-one years ago, Christine Nilsson, one of the world's greatest lyrical and dramatic artists, at the zenith of her fame, with the musical world at her feet, retired from the stage and returned to private life. When the operatic managers evidenced the desire to use her and her voice and dramatic power as so much merchandise to institute a series of farewell performances stretching over a number of years, then the great singer withdrew. Her art was more to her than mere wealth.

This happened only thirty-one years ago, and yet, to the great mass of her former American friends and admirers, she is probably only a memory and her present situation unknown.

But in Sweden, the land of her birth and the country which she has always called home, the Countess de Miranda, as the famous singer is known in private life, is still idolized by the people. Tomorrow, on the beginning of her seventy-fifth year, the love and esteem in which the singer is held by all classes of the people will be given expression in a national tribute, the like of which has seldom been witnessed in this or any other land. For an entire week the opera houses and theatres in Stockholm and other cities will be given over to Nilsson testimonial performances. In addition, there is to be a great public reception, at which the singer will be greeted by all classes, from prince to peasant.

At this reception the former prima donna will be presented with a medal especially designed in honor of the occasion. The observe side of the medal, which was designed by Eric Lindberg, bears the bust of Christine Nilsson at the height of her fame, and on the reverse side appears an allegorical composition with appropriate inscription. The cost of the medal was defrayed by public subscription. Among the contributors to the fund were the King and Queen, the Crown Prince and other members of the royal family of Sweden. The names of several prominent Americans also appear among the subscribers.

Christine Nilsson was born in the hamlet of Hussaby, on the southern confines of the Swedish peninsula. She was the eighth child of Nilsson, a worthy peasant, who lived by husbandry, and maintained, with the aid of his numerous family, a farm, belonging to Count Hamilton. The cot occupied by the seven brothers and sisters was lowly. In her earliest childhood Christine was not distinguished among her sisters. With them she was sent to a country school to learn, at the expense of the commonwealth, reading and writing. Her father, who was an impassioned admirer of music and the leading singer in his church, taught her the first scale of the musical notes. As she grew in form as well as in beauty she had to perform a share of the household labors and sometimes to work in the fields. But Christine, when alone at home, seized upon the instrument of her brother Carl, the village fiddler, and repeated by ear the national airs she had heard him play. The neighbors were loud in their approval of the child's voice, which they deemed wonderful in one so young. Carl then conceived the scheme of increasing his slender gains in taking his sister to the fairs and weddings, at which his services were needed. The realization of the idea was most excellent. The tiny girl attracted the crowd and held it spellbound.

At one of the fairs the little singer attracted the attention and admiration of a noted magistrate of the district. He offered to take the little child into his own family and attend to her musical education. Thus was Christine started on the road to fame and fortune. She first studied under Berwald, and later in Paris was tutored by Victor J. Nasse and Wartel. Her operatic debut was made in Stockholm in 1860. When she first appeared in London, seven years later, she scored a great success, especially in "Faust." Then came a triumphal tour of the European capitals. In 1870 she made her first American appearance in New York and repeated the success which she had already won on this side of the Atlantic.

The famous singer was twice married. Her first husband was a Frenchman, Auguste Rouzaud, who died in 1882. In 1887 she took for her second husband Count de Miranda, and with her wedding retired permanently from the operatic stage. Count de Miranda died in France in 1902.

COL. COLGATE GETS WARM RECEPTION IN RAHWAY

Rahway, Aug. 19.—An enthusiastic greeting was extended to Col. Austen Colgate, Republican candidate for the gubernatorial nomination, at Rahway last evening at the Republican Club. The house was crowded to the doors and several times Col. Colgate was given prolonged applause as he explained his record in legislation.

He spoke of his connection with the Auto-reciprocity bill, which was introduced by him and through his efforts became a law. This bill is one of the most important passed in recent years. The Pure Food laws were also given attention, also the Workmen's Compensation law, which Col. Colgate materially aided, were considered.

Following Col. Colgate, Arthur E. Warner, of Elizabeth, spoke. He paid a tribute to the humanitarian educational activites of the Colonel.

—An inefficient office helper may serve to turn the tide against you in many a possible business transaction.

HEARN
Fourteenth Street — West of Fifth Avenue, New York

BOTH NEARING THE FINISH | 24th August Sale of Household Dry Goods in 75 Departments
Stock Clearances

They Read! They Came! They Bought Hosts of Shoppers!

Our values made it impossible to do anything else.
It's just plain sense to buy at these prices
The following for Monday and Tuesday:—

August Sale of BLANKETS
Astonishes by Its Great Diversity of Offerings

The reputation of our Blanket Department speaks for itself. Customers know that here they find every possible variety and always unusual value.
These August Sale Values are the very best we have ever offered.

Cal. and Ohio Wool—White, scarlet, gray or attractive plaids—many with wide silk bindings—all sizes in the lot—our reg. $4.98 and $5.98...	4.17
Cal. Fleece and Pure Wool—White, scarlet, grey—tartan and two-tone plaids—ribbon binding—sizes for all beds in the lot—our reg. $7.98...	5.95
Pure Australian Wool—Also finest Fleece Wools—White and fancy colors—best borders and bindings—for twin and full size beds—our reg. $14.98.....	12.75
Indian Design Blankets—Best Eiderdown finish — variety of designs and combinations — 66x80—our reg. $3.49.....	2.95
Wool Blankets — White and colors for twin or large size beds— were $4.49 and $4.98.	3.45
Wool Nap Blankets — Also Eiderdown finish—white, tan or gray, also pretty plaids—our reg. 2.49	1.77
Heavy Cotton Fleece — Full size—white, tan, gray, with pink or blue borders—our reg. $1.39.....	1.14
Fine Australian Wool—White and with delicate borders—taffeta ribbon binding — our reg. $17.98.....	14.75
Heavy Cotton Fleece—White, tan, gray, with colored borders—for large beds—our reg. $1.29.....	.85
All Wool Blankets — White, scarlet and pretty plaids desirable finish and bindings—full and extra sizes—our reg. $9.98 and $11.98...	7.95
Pure Wool Blankets—White, scarlet and two-tone plaids also wool mixtures—sizes for twin and three-quarter beds in lot—our reg. $5.98.....	4.95
Wool Nap and Cotton Fleece — White and colored — for three-quarter and full size beds—our reg. $1.49.....	1.27
Crib Blankets—pair—Cotton Fleece—white with pink or blue borders—our reg. .29..	.24
Cotton Fleece Blankets—White, tan, gray—for single beds—our reg. 79 ct.....	.65
Pure Australian Wool—White and fancy colors—twin and full sizes—our reg. $11.98..	9.75

August Sale Specials in
LINEN DAMASKS, NAPKINS, SETS, Etc.

Linen Damask **Patterns Cloths**—66x85—good designs—Our reg. $3.69	2.98
Irish Linen Table **Damasks**—70 inch—Our reg. $1.29	1.08
Heavy Linen Table **Damasks**—70 inch—many floral patterns—Our reg $1.49	1.24
Napkins to match—22 inch—dozen	3.98
Irish Linen **Damasks**—double satin—exclusive designs—Our reg. $1.69	1.45
Napkins to match—doz	3.89.. 4.69
Linen Damask **Napkins**—22 inch—double satin finish—Our reg. $3.98—doz	3.29
Hemstitched Sets—double satin, linen Damask—many beautiful designs—cloth, 2½x2½ yds.—dozen napkins—22 inch—Our reg. $16.98	12.98
Round Scalloped Sets—double satin linen damask—Irish mfg—cloth 81 inches across—half dozen dinner napkins—Our reg. $12.98.....	9.98
70 inch **Mercerized Damasks**—heavy close weave—Our reg. .59..	.45
Mercerized **Napkins**—20 inch—Our reg. $1.29—doz	.95
Hemmed Mercerized **Lunch Cloths**—Our reg $1.29	.98

Clearances in
SUITS AND DRESSES
For Women and Misses

All these suits and dresses must be cleared in these Summer days. These prices—well, you know our reputation, but clearance time only explains such reductions.

"Red Ticket" lot Suits for Women and Misses—Serges, gabardines, silks and poplins, at half price and less, because of broken lots—last reductions—must go at these prices:—
Were to $19.98 ..... 7.98
Were to $24.98 ..... 10.98
Were to $26.98 ..... 12.98
Were to $31.98 ..... 16.98
Were to $39.98 ..... 19.98
Were to $49.98 ..... 24.98
Were to $59.98 ..... 29.98

Outing Suits for Women—white—cotton, gabardine—beach cloth—season's best styles, but broken sizes.
Value $8.98..... 4.98
Value $9.98 ..... 6.98
Value $15.98 ..... 9.98

Dresses for Women and Misses — taffetas, embroidered nets, crepe meteors, charmeuse, crepe de chines in the lot. Broken assortment of regular and extra sizes.
Were $18.98 ..... 9.98
Were $27.98 ..... 14.98
Value up to $33.98 ..... 19.98

Wash Dresses for Women and Misses—all are marked at lowest possible prices.

SPECIAL CLEARANCES
SILKS
These prices—Clearance time only, explains such reductions:—

40-inch Crepe Meteor—dull finish—all smart street and evening colors, also white, ivory and cream—value $1.95	1.69
36-inch Black Taffeta—soft chiffon finish—also satin Duchess	.98
Yard-Wide Poplins—silk mixed specially soft and lustrous—desirable street and evening colors—also black—value 98....	.79
Yard-Wide Dress Satins—soft draping quality—light, dark and medium colors—value $1.69....	1.50
40-inch Radium Taffetas—light colors only—were $1.29...	1.09
Yard-Wide Poplins—Satin stripes—dark and medium colors—were .98	.79
36-inch Messalines—light colors—were .69	.49
36-inch Satin de Chine—changeable effects—evening colors—were .98	.79
36-inch Taffetas, chiffon finish—navy, Copen, gray, light and dark colors ..... Special	1.25

MORNING SPECIALS—Monday and Tuesday, Until 1 P. M.
To prevent dealers buying, quantities restricted. No Mail or Telephone Orders.

$1.19 Crepe de Chines..... .92
40 inch — desirable light and dark colors, also black.
SILKS—MAIN FLOOR.

79 ct. French Serges—40 in..... .57
Tan, gray, garnet, brown, green, navy and black — all wool — fine twill—at less than manufacturer's cost price.
DRESS GOODS—MAIN FLOOR.

15 ct. Fancy Dress Ginghams..... .11
32-inch—stripes, checks and favorite plaids—mill lengths.
WASH DRESS FABRICS—BASEMENT.

39 & 49 ct. Silk Mixed Crepes..... .29
Street and evening shades.
WASH DRESS FABRICS—BASEMENT.

$1.49 Men's & Women's Umbrellas.. 1.19
Black, piece dyed taffetas—silk and linen mixed) plain and trimmed handles.
UMBRELLAS—MAIN FLOOR.

25 ct. Ribbons..... .18
Sash, millinery, or hairbow widths, black, white and colors—satins, taffetas, moires and Dresdens—new assortments.
RIBBONS—MAIN FLOOR.

25 ct. Handybite Sash Curtains.... .12½
Scrim and marquisette finished edge and lace insertions—1 yd. long—ready to hang.
LACE CURTAINS—BASEMENT.

$1.69 Heavy Crochet Spreads..... 1.09
Full size, in four designs.
SPREADS—BASEMENT.

$2.69 Lingerie Nainsook..... 2.29
44 inch, 10 yds. piece—for underwear, babies' outfits, etc.
WHITE GOODS—MAIN FLOOR.

49 ct. Mercerized Damasks..... .35
Bleached, close, even weave, colored and white borders.
LINENS—MAIN FLOOR.

$23.98 Axminster Rugs..... 17.50
Two special grades—9x12 ft.—rich Orientals and medallions on cream and rose grounds.
RUGS—THIRD FLOOR.

$3.49 Rogers Steel Knives & Forks.. 2.59
Celluloid handles—set of six each—warranted by maker.
CUTLERY—MAIN FLOOR.

$5.98 Women's & Misses' Coats.... 3.95
Black and navy serges—belted and flare models.
WOMEN'S COATS—SECOND FLOOR.

$2.98 Women's Tub Dresses..... 1.54
Voiles, in various stripes and colors—white voile collars—full skirts—sizes 36 to 46.
WOMEN'S DRESSES—SECOND FLOOR.

$5.00 Trimmed Hats—Fall Model... 3.25
Black and white—white and colors—trimmed in newest styles.
MILLINERY—THIRD FLOOR.

$1.39 Untrimmed Hats..... .98
Satin and velvet combinations, large and small, in newest shapes. Trimmed in smartest style if materials are purchased here.
MILLINERY—THIRD FLOOR.

$1.98 Women's Blouses..... 1.57
Black taffetas or tub silks, cluster tucked fronts.
BLOUSES—SECOND FLOOR.

$1.98 Lawn and Batiste Blouses.... 1.39
White, trimmed with embroidery, lace frill or neat tailored style.
BLOUSES—SECOND FLOOR.

$4.98 & $5.49 Men's Fine Bathing Suits 3.24
All worsted or silk and worsted—navy, heather and black with borders—sleeveless shirts.
MEN'S FURNISHINGS—MAIN FLOOR.

$1.00 & $1.29 Boys' Wash Suits.... .65
Junior styles—consisting of middy, Norfolk and one-piece models—white—also stripes and checks—Eton or sailor collars—3 to 8 yrs.
BOYS' CLOTHING—THIRD FLOOR.

49 ct. Boys' Blouses—4 to 15 yrs.... .36
Madras and percale—neckband or attached collar—also sport styles.
BOYS' FURNISHINGS—THIRD FLOOR.

Seconds of 29 and 35 ct. Qualities Boys' Balbriggan Underwear.... .16
Shirts—high neck, short sleeves—knee length drawers—double seat.
CHILDREN'S UNDERWEAR—MAIN FLOOR.

29 ct. Children's Cambric Drawers.... .18
Embroidery and tucks or knickerbocker style—1 to 12 yrs.
MUSLIN UNDERWEAR—SECOND FLOOR.

Clock Signs Denote Morning Specials.
Look for the Clocks! Look for the Clocks!

Did you decide, not long ago, that you could not buy some particular thing because the price was a little too high? See if the store advertisements bring to you today any interesting "news" on this question.

You can make your task of "buying for the home" either a very irksome one or a very interesting and pleasant one. A habit of ad-study will make it ALWAYS INTERESTING and always full of ECONOMY POSSIBILITIES.

SPORT TOPICS

Raking 'Em Over

By "JINKS"

THE TOP RUNG.

The announcement that Jack Martin has been elevated to the leadership of the Milwaukee baseball team of the American Association is a welcome one and indicates that Jack's career in the baseball world is just starting. To many it would seem that Jack has reached the top rung and all that remains is the process of descending. Pessimists of this nature thought in about the same terms a few years ago when Jack was returned to the minor leagues. But, in our opinion, the top rung has not yet been reached. While the management of a first-class minor league team is a promotion, we believe that Jack is due to go higher. There is every reason in the world why he should do this. The Milwaukee team is by no means a finished aggregation and cannot be expected to shine. With Harry Clark, a very capable man, at the helm, the Brewers were in a sad plight and the resignation of Clark was brought about through the hopeless condition of the club. While Jack has not "inherited" a club that is going to do him "proud" by winning even a majority of its remaining games, still he has a band of willing workers. Not a few of these fellows are promising recruits, who will develop into "finds" in a short time. Perhaps Martin's first move as manager was the recalling of "Stub" Stutz, his old shortstop rival. All of which goes to show that Jack knows a good man when he sees him. Stutz had been released by Clark because it was realized that in Jack Martin the team had a far superior shortstop. But Martin's move in recalling the "stubby" lad may be taken to indicate that Jack is going to do a little managing from the bench. However, it will be hard work keeping the Brewers from climbing higher than they are at the present time. In a double bill recently exhibited to the fans of Milwaukee, Martin pitted Ray Comstock against Middleton, the pitcher who is now the property of the Giants. And the Brewers won. The Milwaukee papers were all in favor of the Martin tactics and commented favorably on the "pep" displayed by the boys. The team is now known as the "Martinized Milwaukee" club. Success, Jack, old boy, success.

• • • • • •

IF THE ROYALS WIN.

If the Royals defeat the Dunellen baseball tossers [illegible] gone it is practically certain that the proposed double bill between the Royals and Netherwoods will be the bigest thing of its kind ever pulled off in this vicinity. The Royals have demonstrated at the expense of the Tabs that they are entitled to consideration as City League opposition. The team surely is just as capable as any of the league outfits, but outside talent has braced it up considerably. If the Simmons lads secure too much outside assistance, there are few of us who are going to give them much credit if they defeat the Netherwood team. On the other hand, if they trim the Netherwood clan they are entitled to and will get all the praise that is justly due them. Therefore, it can be plainly seen that it is going to pay the Royals to "stick" to home talent. No one wants to see a team of outsiders trim the East End clan. Personaly, we doubt if they could do the trick. What the fans of this city want to see is a lively battle between two "local" teams. The accent is on the "local."

• • • • • •

SPRUCING THINGS UP.

Word comes from New Brunswick that Rutgers' foot[illegible] practice will start there September 1 and that between now and then there will be some strenuous licks put in repairing Neilson field. A new field house is to be built and the gridiron itself completely overhauled, which includes a complete sodding. This will be good news to the veterans of last year. The announcement that the old combination of cinders, red mud, gravel and sand is to go should make every player feel as frisky as a young lamb. No more flying tackles ending in the unearthing of cinders with the left eyebrow or the nose. Soft, springy sod to make football play almost like repose on a bed of roses. With George Foster Sanford again at the helm and all this new equipment, what more can be asked? Sandy will now doubtless look up a few new adjectives to hurl at his line men and backs under these new conditions. It's easy to see where the boys are in for a lot of extra prancing over the chalk marks.

• • • • • •

POLO SERIES ENDS.

Tour[illegible]ent play in the Narragansett polo series ende[illegible]sterday, after a prolonged series of contests which have presented much better polo than was predicted at the start of the season. The war in Europe, and hence the elimination of international contests, was expected to cut down interest in the game here and the movement of troops to the border was to be a further handicap. It was pointed out that not only many players would go with the regiments, but that ponies would be scarce and teams from the regular army absent. The army teams were not there, but otherwise the tournament went along in fine shape. Many of the old stars of the international matches were on hand, such as Devereux Milburn, J. S. Waterbury and H. S. von Stade, and played quite up to their form of former seasons. Matches were close, with spectacular play a-plenty. Some young players appeared for the first time who will doubtless be in line for national and international matches later on.—Newark News.

MAX MARSTON LOSES TO B. B. SHELDON

Maxwell R. Marston, of Baltusrol, went down to defeat by a margin of 3 and 1 to play at the hands of B. B. Sheldon, of Dorset Field Club, yesterday morning in the second round of match play in the first division of the annual invitation tournament of the Dorset club. While Mr. Marston was not playing his short game well, he was not entirely responsible for the result, as his opponent completed the last nine holes in thirty-three strokes.

Mr. Sheldon continued his strong game in the afternoon and disposed of J. C. Stout, of Dorset Field Club, and will appear in the thirty-six hole final today against De Witt W. Balch, of Cincinnati.

—That funny fellow Scoop is on the classified page.

WHY NOT HERE, TOO?

Isn't it about time for something to be doing in the Bowling League line? George Ortleb, manager of the Playhouse alleys, in Westfield, is having them put in first-class shape. It is hoped that there will be both a Sunday School League and a Fraternity League this year and that those who have had them in charge for the past year will soon get busy and set the ball a rolling.

BEAUTY AND BEAST.

The Queen City baseball team will play the Somerville Tigers at Somerville tomorrow. All members of the local team are requested to take the 1:15 p. m. trolley. Meet at the postoffice.

LOCAL WOMAN WINS.

Miss Beatrice Rhoades, of this city, captured the flag race in the series of aquatic sports held at Greenwich, Connecticut, Saturday afternoon.

—Try Press want ads. They pay.

ICHIYA KUMAGAE AND LINDLAY MURRAY MAY BE ASKED TO PLAY ON LOCAL COURT

One Californian won and the other lost in the semi-finals in the Casino invitation lawn tennis tournament yesterday. W. M. Johnston, the national champion, defeated Harold A. Throckmorton, the Elizabeth schoolboy, in a four set match which abounded in brilliant play. C. J. Griffin, Johnston's partner in the national doubles championship, lost to I. Kumagae, the Japanese player, who is pictured above and who may play here on Labor Day, in a five set match in which the latter after the score was two sets to one against him ran off two sets in quick succession, allowing Griffin only one game in each. So badly was Griffin beaten that Kumagae scored the last game at love, on a place and a net, an out and a double fault by Griffin.

The other picture is that of R. Lindlay Murray, the Californian, who is well-known locally.

JACK ZEREGA REACHES SEMI-FINAL ROUND

Defeats Tsing Lee, Chinese Student, In Columbia Competition.

The tennis world was startled yesterday when reports to the effect that Tsing M. C. Lee, a student at the summer session in Colmbia was fast becoming a menace to the ability of many American racquet wielders, were circulated. But, it remained for Jack Zerega, formerly a student at Plainfield High School and still a resident of this city, to put at least a temporary end to the excitement.

Jack eliminated the Chinese student in the semi-final round yeesterday after four sets of the pluckiest sort of tennis. He had a little difficulty with the Monoglian, but returned the following scores: 9—7, 8—6, 6—0. The local tennis star reached the finals by virtue of a default from W. B. Knapp and victories over W. J. Miller and Tsing Lee. Zerega will face L. W. Knox, who played on the Columbia Varsity team, this afternoon.

KEEPING STRICT WATCH ON MANAGER MARTIN

Milwaukee's Martinized Brewers put a nick in Bill Clymer's pennant hopes on Wednesday by dividing a twin bill with the chesty Colonels on a fifty-fifty basis. The erstwhile Clarkmen played like fiends under their new leader and but for a break in luck they would have crushed the enemy with a twin defeat. As it was, the copped the opening tiff by a count of 3 to 1, and lost the second 6 to 3, as a result of a bad mixup in the final round, when the score stood at three all.

Pitcher Scheredell, a left hander, was purchased on Wednesday from the Hanover, Pa., club, of the Blue Ridge League, by the Brewers. Scheredell has been twirling great ball in the mountain organization and was purchased on the recommendation of Billy Doyle, the Brewer scout. He will report to Manager Martin August 21.

Rev. R. Y. Pierce will have charge of the union service at the First Baptist church tomorrow evening.

At the Netherwood Reformed church, Rev. Edward S. Ralston will preach at 11 a. m. and 7:45 p. m.

Miss Naomi Wisch, of the borough, is enjoying a vacation at Patchogue, L. I.

MAJOR LEAGUE STANDING.

Results in National League.

New York, 8; Chicago, 1, first game.
Chicago, 8; New York, 6, second game.
Brooklyn, 6; Pittsburgh, 0.
Philadelphia, 3; Cincinnati, 0.
St. Louis, 4; Boston, 3.

Standing in National League.

	W.	L.	P. C.
Brooklyn	65	39	.631
Philadelphia	62	42	.596
Boston	59	41	.590
New York	53	52	.505
Pittsburgh	46	57	.447
Chicago	49	61	.445
St. Louis	48	64	.429
Cincinnati	43	70	.381

National League Games Today.

New York at Chicago.
Brooklyn at Pittsburgh, two games.
Boston at St. Louis.
Philadelphia at Cincinnati.

Results in American League.

New York, 4; Cleveland, 3, 13 innings.
Chicago, 11; Boston, 6.
St. Louis, 4; Philadelphia, 3, 11 innings.
Washington, 2; Detroit, 1.

Standing in American League.

	W.	L.	P. C.
Boston	65	47	.580
Chicago	64	51	.557
Cleveland	62	51	.549
St. Louis	62	53	.539
New York	60	52	.536
Detroit	62	54	.534
Washington	53	58	.477
Philadelphia	23	85	.213

American League Games Today.

Chicago at New York.
Cleveland at Boston.
Detroit at Philadelphia.
St. Louis at Washington.

BRITTEN WANTS DEBATE; CHALLENGES EVERYBODY

George L. Record and other candidates on the Local Option ticket take notice! William Britten, candidate for Governor of New Jersey on the Liberal Sunday League ticket, wants to challenge Mr. Record, or any other Local Option champion, to a debate in any hall in the State.

The debate can be on local option, Sunday movies, or anything else, Mr. Britten says.

THE price of printing cannot be compared with the cost of printing until the wastebasket has been examined.
PLAINFIELD PRESS CO.,

ROYALS AND TABS TO MEET AGAIN

The Lineup the Royals Use Today Will Probably Be Presented Tomorrow.

On Avon Oval tomorrow afternoon the Royal Giants and the Tabs will get together for the second time this season. The first match between the two teams resulted in a victory for the Royals, the score of the game being 7 to 2. However, it is not expected that Manager Jim Scott will allow the Giants to repeat. On the other hand, Managers Pete Simmons and William Kline are optimistic, as usual.

According to the information we have at hand, "Senor" Maiden is not going to do the pitching for the Royals. He, so the story runs, is not even going to play. Still, this may be but a rumor. It is highly probable that the Royals will present a capable flinger. The Tab rooters will do well to carefully survey the lineup that Pete Simmons presents against Dunellen this afternoon. The same team, with one or two exceptions, will face the Tabs tomorrow.

In the box, Jim Scott will use McFadden, with Teeling behind the bat. The demon slugger of the Netherwoods, Eddie Coughlan, will play third for the Abstainers. Benny Rosenson will be seen at shortfield.

TENNIS TOURNEY.

On Monday night, August 21, a men's double tennis tournament will begin on the courts of the Westfield Golf Club. The tournament will be confined to local tennis players or any member of the Westfield Tennis Club. The entrance fee will be $1 per team, players to use their own tennis balls and to pay for the lighting of the courts while they are playing.

—Most of the readers of this newspaper know a bargain when they read about it. Are you advertising there?

No Cut Prices
But quality and service for your money at
George L. Simon's
179 North Ave
Opp. Depot.
Bicycles, Tires and Sundries.
Difficult Repairing a Specialty

PRESS AMATEUR DEPARTMENT

Jack Martin's mail will begin to assume large proportions very shortly. Now that Jack is manager of a "sure-enough" ball team, the ambitious players of this city and vicinity will be anxiously begging for a "try-out." It would not be surprising to see Jack take a bunch of them out to Parker Field with a view of looking over the band. There are prospects here, too.

The gentleman who is hurling for the Royals this afternoon says that his name is "Green"—or rather, Pete Simmons says so. Perhaps the assertion is correct. But, to our knowledge, there is no really good colored pitcher of that name in this vicinity. And "Green" is supposed to be a star.

That Martin boy certainly looks well. The picture in last night's "Sport Topics" was true to nature, according to Jack's friends.

Isn't it about time that Britt Martin put in a bid for the right to manage one of the more important baseball teams around these parts?

Sidney Butler will again be seen at short for the Royals tomorrow. Sidney has been requested to pitch in Somerville, but as he is a regular member of the Royal Giant squad, it is only right, in his opinion, that he appear for business on Avon Oval.

Applicants for the umpiring position tomorrow will please apply to Britt Martin, who is taking care of that little detail. Mr. Martin will reply in a courteous manner.

"Pontine Hats"—whatever they are—have been designated by our trapshooting authority as "grand" prizes. Inasmuch as we do not know what "Pontine Hats" are, we cannot comment on that word "grand."

Eddie Coughlan is still preparing to bombard "Senor" Maiden. It may be a sad day for "Senor" if Edward really does get busy. Maiden has been sailing along unmolested for several games, but he has never encountered a slugger like Eddie Coughlan. Wonder what will happen when the two meet.

Extra trolley cars will be run to the baseball grounds tomorrow afternoon. Accommodations for all have been arranged. So prepare to go, Mr. Fan.

We no longer hear of that Parker Field League. Perhaps the Board of Health has ordered operations suspended. We will investigate the matter.

Russ Stewart came in for plenty of praise in that letter we published the other evening. And Russ is entitled to every bit of commendation that was showered upon him. Other fans are urged to write their opinions and submit them to us for publication. Remember, Mr. Fan, your opinion is valuable.

Something is radically wrong in the Giant camp, says a headline. And we might add, "something is radically wrong with the Farmers."

WESTFIELD TO HAVE WOMEN'S OPEN TOURNEY

The tennis committtee of the Westfield Golf Club has arranged for an open tournament in ladies' doubles to begin on Wednesday, August 23. Play will start at 10 o'clock in the morning and continue each day until the semi-finals are reached. The semi-finals will be played on the night courts beginning at eight o'clock on Friday evening.

The entries will close on Tuesday, August 22. All entries should be sent to Mrs. S. W. McAnneny, Fanwood, N. J., telephone 1467-M. The entrance fee will be $2 per team. An informal dance will follow the finals. All the matches are to be the best two out of three sets. There will be a first and second runner-up prize.

The tournament committee is composed of Mrs. S. W. McAnneny, chairman; Miss Hazel Gardner, Miss Helen McAlusan and Mrs. A. G. Deane.

NEWELL IN TOWN.

Franklin Newell, the former Plainfield High School pole vaulter, who has been residing in California for some time, is spending a few weeks in this city.

IRISH TO ORGANIZE.

A meeting of local Irishmen interested in the movement will be held in Commercial Hall, Liberty street, tomorrow night, when an organization will be formed to further the idea of Irish freedom.

—Do the available household workers of this city, who read the classified columns of this newspaper, know that you need a good servant?

OUR SPECIAL FIXTURES for hallway or stair landing add immeasurably to the tone of the house. With their beautiful art designs, their soft, indirect but entirely adequate light, they are at once an ornament and a practical illuminant. When you see them all here you'll be delighted. To see one of them in your own home will furnish a permanent pleasure.

RYDER & GRAVES ELEC. CO.
116 North Ave. 'Phone 1789

PANAMAS
FOR LADIES and GENTS

Are you thinking about having your Panama hat reblocked and cleaned? We will do it for you and add a new band and new leather, to look and wear like new.

No acid, sulphur, talc or numerous other preparations used.

Latest styles you will find here.

HERSEY HAT M'F'G and RENOVATING CO.
130 PARK AVE.

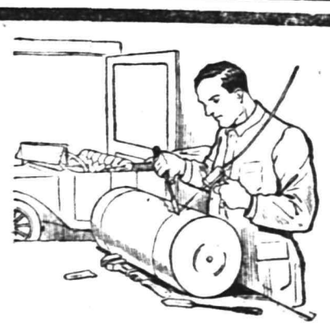

We Do Welding
as well as all other kinds of auto repair work. Have all the facilities necessary, all the expert skill too. If your car is not in first class condition, better have us put it so at once. The longer you put off repairs the greater the risk and the greater the expense.

Automobiles Repainted.

MARTIN AUTOMOBILE CO.
Phone 130 304-312 Park Ave.

BASEBALL FANS

GET A CELLULOID PRESS SCORING TABLET
They Are Ready for 1916

This Coupon with three others and Five Cents when presented at the Press office will entitle you to one.

LIMITED SUPPLY GET YOURS NOW

SCOOP THE CUB REPORTER

NEVER AGAIN FOR SCOOP'S.

BY "HOP"

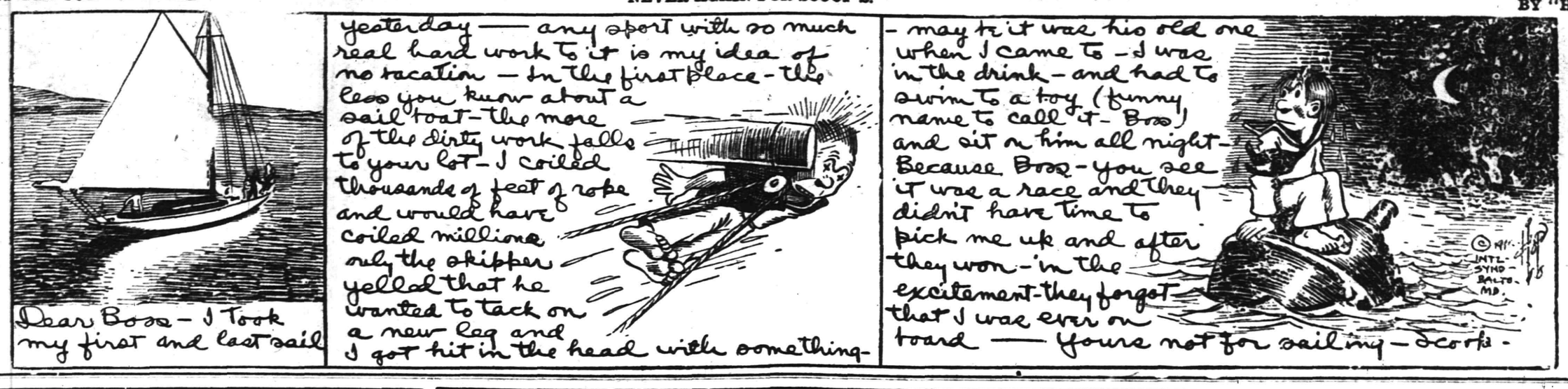

Mono Storage

Warehouse

North Avenue

Opp. Freight House

125 East Front Street

SPECIAL NOTICE.

Classified ads inserted in the Press may be placed in the Elizabeth Times upon payment of one-half more. For instance, an ad costing forty cents in the Press may be inserted in both papers for sixty cents insuring a circulation of 13,000.

PHONE 3000

WE DO THE REST

CLASSIFIED ADS

Advertisements on this page will be read by a widespread clientele whose well directed purchasing power is unrivalled and which relies upon the dependability of the Plainfield Daily Press advertising. This class of advertising produces astonishing results and opens a new field for the development of many and various lines of business.

THOUSANDS FIND THIS PAGE

Invaluable as a guide to reliable dealers, help and employment.

CLASSIFIED RATES.

One cent a word first insertion, one-half cent a word thereafter. Double charge for capitals. Minimum ten cents. No display type.

When you have something heavy and Bulky to move, call on our

HEAVY TRANSFER SERVICE

and have the work done PROPERLY which means with the minimum bother, cost and loss of time.

Boilers, machinery, safes, structural beams and other heavy articles moved economically. Estimates, etc., gladly quoted.

HAND'S EXPRESS CO.

It Pays to Secure a Tenant Who Pays.

The uncertain sort of tenant is easy to find. He is always answering the call of the window sign of "To Let." He is easy to please. Even a rather high rental does not frighten him away.

But the Stay-and-Pay tenant is not so easy to secure. He is surer of what he wants. He does not take the first house, or apartment, or store that he finds. He watches and answers "To Let" Ads.

And to secure him for your tenant is a good day's work —a good week's work.

Property that is advertised adequately in the Plainfield Daily Press is rarely rented injudiciously

Be Sure To Buy

GOLDEN BANTAM SWEET CORN

IT IS THE BEST

Picked Fresh Every Morning in Kenyon Gardens

For Sale at Leading Grocers.

HELP THE CHILDREN

8 16 6

SPECIAL SALE OF BEDDING PLANTS NOW GOING ON.

Get your order in before too late.

FORRISTEL NURSERY

Successor to

BELLEVIEW AVE. NURSERY CO.

W. H. Forristel, Manager.

Tel. 1849.

All Seasonable

PLANTS AND CUT FLOWERS

Floral Design Work a Specialty.

Chas. L. Stanley

Store 159 E. Front St. Tel. 928.

Greenhouses and Nurseries, 1126 South Ave. Tel. 331.

AUCTIONEERS.

THE LEADING AUCTIONEERS

W. A. SCHORB & CO.

Also Dealers in Second Hand Furniture—Bought and Sold.

120 Madison Av., Jackson Bldg.

Telephone 2296.

ADVERTISED MAIL MATTER

A. E. Hoagland, Postmaster

August 14, 1916.

Men—W. Bocran, Aleck Bolton, Benj. F. Brown, M. Burke, John Bashon, Sam Conhalus, George Edler, Mr. Foster, George Herbert, Mr. Johnston, Wm. J. Kein, Mr. Martin, Warren Mulford, Mr. Milani, W. G. Rogers Co., H. P. Reynoln, Lawrence W. Reardon, Wilbur E. Rowland, L. D. Sandford, Wm. G. Sherwood, Stanley Stewart, Mr. Thompson, Master Richard von Philp, Jos. Williams, Herbert S. Winslow, Mattie Young.

Women—Miss Emma Butler, Mrs. Randolph Barrett, Mrs. Lawrence Berry, Mrs. Harold B. Clark, Mrs. A. P. Day, Miss Dora W. Davis, Mrs. Edgar, Mrs. Ellen Ferguson, Mrs. Guinard, Miss M. E. Haynes, Mrs. Sallie Jones, Miss Nellie Kaeding, Miss G. Kline, Mrs. John Loeffler, Mrs. Edith Mold, Miss T. Marion, Miss K. Magenius, Mrs. Laura J. Miller, Miss Mamie Moore, Miss F. A. Moffett, Mrs. Katie L. Norment, Miss Nellie Hennesey, Mrs. Chas. L. Rockwell, Mrs. Martha Sang, Mrs. Annie C. Sisty, Miss Tritts, Mrs. J. P. Tyler, Miss A. L. Ten Broeck.

(Please say advertised.)

A. M. RUNYON & SON, UNDERTAKERS

402 Park Ave. Telephone No. 40

Office open day and night.

Office of Hillside Cemetery.

New York Office 14 East 38th Street

Telephone Call 8341 Murray Hill

New York Embalmers' License 4699

New York State Registered License Undertakers No. 315.

Established 1872.

P. CASEY & SON, Undertakers and Embalmers.

Office 100 North Ave | Telephone 2531 | Residence 417 W. 3rd St

N Y Office, 10 E. 22nd St. Tel. 2094 Gramercy

Estab. 1868 Tel. 2854

J. J. & C. A. HIGGINS

UNDERTAKERS.

Private Funeral Chapel

109-111 West Fourth Street

Auto Cortege for Long Distance.

T. A. MOORE

UNDERTAKER

612 E Sixth St.

Tel. 741-R

L. L. MANNING & SON

STEAM GRANITE WORKS

Corner Central Ave. and West Front St

Opp. First Baptist Church. 'Phone 338-J

O. U. SINGER

CHIROPRACTOR

PALMER SCHOOL GRADUATE

234 Park Ave. Plainfield, N.J.

Lady Attendant.

★B.P.O.E. 885★

Next Meeting

WEDNESDAY NIGHT,

SEPTEMBER 13

N. Meyers & Sons

COAL

COKE AND WOOD

Office tel. 1152-W. 121 Watchung Av.

Yard Tel. 1911.

FLOORS

HARDWOOD AND PARQUET

Old Floors Refinished.

S. E. WARD & CO.

108 Depot Park. Manning Building.

Plainfield, N. J. 'Phone 470.

HELP WANTED—FEMALE.

WANTED—Neat white girl for cooking and downstairs work. Call Mrs. A. R. Stevens, 933 Grant avenue. 7 25 tf

WANTED — Amateur actresses, singers and dancers, at once; strictly legitimate proposition; also professional singers. Apply Manager, Proctor's East Jersey Street Theatre, Elizabeth, N. J. 8 16 tf

WANTED—Girl to help with baby by the day; references required. 'Phone 448-W. 8 18 2

DINING room girl wanted. McVey's Restaurant, 183 North avenue. 8 18 2

FEMALE cook wanted. McVey's Restaurant, 183 North avenue.

MILLINERS—We require experienced and capable makers; also apprentice, ambitious girl that desires to learn millinery. Bonn's, 160 East Front street. 8 19 3

WANTED—A white girl for light general housework; two in family. Call 148 East Second street. 8 17 2

WANTED—White woman general housework. Apply 142 East Fifth street. 8 12 tf

25 OPERATORS, also learners; paid while learning; steady work; good pay. Schiller Bros., 320 West Front street. Look for name on door. 8 15 1mo

AUTOMOBILES FOR SALE.

CHALMERS "36," 1912 touring, $450; Chalmers "40," 1912 four passenger, $300; Chalmers "30," 1911 touring, $300; Marion roadster, 1912, $250; Hupmobile roadster, 1912, $200. The A. & S. Motors Company, 337-339 West Front street; 'Phone 1134. 6 7 3mo

FOR SALE—1915 Briscoe touring car; demonstration. Telephone Fanwood 1203-M. 8 16 tf

FOR SALE—Two cylinder Maxwell runabout, in fine condition; make offer. Address A. M., care Press. 8 15 5

AUTOMOBILE TO HIRE.

ANYONE can afford to ride in an auto. Five passenger, comfortable touring car for $2 an hour. Special rates for trips. 'Phone 181. 6 24 tf

THINGS ELECTRICAL.

ONE cent's worth of electricity will operate a six-inch Western Electric Fan for four hours. Price $5.95. Let us send you one on approval. Ryder & Graves Elec. Co., 'Phone 1789, 116 North avenue. 6 10 6mo

ROOMS AND BOARD.

ROOMS and board. Mrs. A. L. Waldorf, 134 Crescent avenue. 8 17 1mo

320 EAST Seventh street—Suite of 2 handsomely furnished rooms, large closets, hot and cold water, second floor to rent with first class board; one large room in third floor; bath on each floor; accommodation for table boarders. 8 19 2

TYPEWRITERS.

FOR RENT—All makes. We sell the very best quality of guaranteed rebuilt typewriters at less than New York prices. Repairing. Howard W. Boise, 138 North avenue. 6 10 1y

—When discontent reaches a certain point, the furnished room advertisements become very interesting to some people.

CLEANING AND PRESSING.

HIGH-GRADE cleaning and pressing of ladies' and gents' clothes. Also buy and sell ladies' and gents' second-hand clothing and shoes. W. M. Stinson, 159 East Fourth street; 'Phone 2326. 6 3 3mo

WHO'S your cleaner? Cleaning and pressing is my business. I know how. I clean your clothes clean. A. Brandt, 113 Madison avenue. Free delivery. 'Phone 1999. 6 21 3mo

MERCHANT TAILORING.

HIGH-CLASS ladies' and gents' merchant tailored suits at popular prices. Workmanship guaranteed. Cleaning, pressing and repairing. M. Farina, 963 West Third street. 6 23 3m

LADIES' and gents' merchant tailoring, cleaning and pressing. Work called for and delivered. Special rates on monthly contracts. C. Parrella, 702 West Third street, 'Phone 1796. 6 16 3mo

LOST AND FOUND.

FOUND—A way to attract the attention of hundreds of job hunters, property buyers and house renters. Try the Plainfield Daily Press classified columns. 8 19 tf

LOST—Masonic keystone charm Sunday night; initials W. H. O. Suitable reward return to this office. 7 24 tf

SHOE REPAIRING.

SHOE REPAIRING—First class shoe repairing done while you wait Old shoes made to look like new. All work guaranteed. Plainfield Shoe Repairing Co., 308 Watchung avenue. 6 2 4mo

THE BEST in shoe repairing at a small price. Repairing done by Electric machine. All work guaranteed. Shines 5c. Dan Brunnetti, 815, opp. Grant avenue station. 6 23 3mo

MOTOR VANS.

"KEEP MOVING," that's my motto. Three large motor vans at your service for local and long distance hauling. 'Phone 641-J. Henry Wierenga, 421 East Fifth street. 6 3 4mo

THERMO.

THERMO for 4 1-5 cents a day will give you constant supply of hot water from 170 to 212 degrees and twenty-four hour service. Let us demonstrate it to you. Winn & Higgins, 130 Watchung avenue. 6 15 1y

STORAGE BATTERIES.

WILLARD STORAGE batteries for service and satisfaction. The Willard batteries have stood the test the world over. Plainfield Storage Battery Company at Stryker's Garage. 6 3 1y

TINNING.

LET us figure on your next job of tinning. First-class work. Prices reasonable. Leader and sheet metal work. Estimates cheerfully furnished. Voehl & Waldron, 224 East Front St.; 'Phone 1987. 6 10 3mo

SITUATION WANTED—MALE.

YOUNG professional man desires position during summer months; clerical or outdoor work. Address "Professional," care Press. 6 28 tf

THE SPHAGETTI MAN.

THE handiest store in town for any eatables you desire. Open 6 a. m. to 12 p. m. A delicatessen department with the most delicious articles; sandwiches made to order; fruit and confectionery. J. Lopresti, 405 Watchung avenue. Now enlarging my store. 6 13 3mo

HELP WANTED—MALE OR FEMALE.

WANTED—Canvassers; state experience and references; good money for right party. Address W. C., care Daily Press. 8 22 tf

EMPLOYMENT AGENCIES.

MRS. KELLER'S Employment Agency, 22 Somerset place, all nationalities. 'Phone 1724, tf

MISCELLANEOUS.

TIRES and tubes repaired and vulcanized; improved methods; prices right; work guaranteed. Rear, 15 Somerset street. 4 19 tf

WHY NOT brighten up your home? We have a full line of gas and electric portables, showers, domes, semi-indirects, store fixtures and gas and electric supplies, at the lowest prices in the city. Naylor & Naylor, 128 North avenue. 12 13 tf

TIRES! TIRES!

Hardman non-skid, 30x3½, 11.25; United States, 3x3, $6.00; United States tubes, 30x3, $1.50; Gulf Supreme Oil, 30 cents gallon. Ford Taxi Company, 159 North avenue. 7 12 tf

ALL kinds of electrical work and general repairing promptly attended to. Furniture repaired and polished. Keys made and fitted. Tel. 2693. 208 Watchung avenue. Holgate. 6 6 3mo.

GLAZING in all its branches. Old mirrors resilvered, plate glass fronts set; auto windshields a specialty. Work guaranteed. S. Shrager, 121 Madison avenue. 6 10 3mo

INSURANCE—ALL BRANCHES. AGENT FOR NATIONAL SURETY CO. J. T. VAIL. tf

AUTOMOBILE REPAIRING, ETC.

EXPERT automobile repairing. Quick service. Expert mechanics employed. Automobile repairing is our business. We know how. Queen City Garage, 209 East Fifth street; 'Phone 2332. 6 2 3mo

AUTOMOBILE painting and trimming auto tops at prices that will suit you. Automobile lettering a specialty. Estimates cheerfully given. A. A. King, 29-31 Somerset street. 'Phone 2386-M. 6 6 1y

GENERAL repairing of carriages and business wagons. Automobile repairing a specialty. Iron work of all kinds done. J. P. Homan, 29-31 Somerset street; 'Phone 2677. 6 3 3mo

LIBERTY GARAGE—306 Liberty street—Best system for repairing and adjustments; stop worrying; actually come and let me go over your motor. Henry Lazowski. 6 22 6mo

ARLINGTON GARAGE—All kinds of repairing done promptly. Motorcycle repairing a speciality. Our prices are reasonable. Clark & Carman, 1090 Arlington avenue. 6 17 1y

AUTOMOBILES washed while you wait. Washing autos is my business. I know how. My prices are reasonable. A trial will convince you. John Hurley, 150 East Fourth street. 6 2 4mo

MOTORCYCLES AND BICYCLES.

GORDON tires are guaranteed for 4,000 miles. To introduce the Gordon tires, note prices, for instance: 30x3 non-skid, $9.50; 30x3½ non skid, $11.75. We also have 1,000 seconds, from $5 up. 1,000 bike tires from $1 up. Tel. 858. Phil Mechanik, Front street, near Grove. Open until 9 p. m. daily. 6 6 3mo

GENERAL repairing of motorcycles and bicycles. Rubber tires put on baby carriages. Work done promptly and guaranteed. Complete line of bicycle sundries. L. Zeisel, 222 West Front street (two doors from Proctor's). 6 10 3mo

MACHINIST.

PRACTICAL machinist and engineer; expert automobile repairing; automobile axles and gears. Work promptly done. 'Phone 2435. C. F. Fulmer, 703 South avenue. 6 20 1y

HOME SEEKER.

I HAVE a lot on Watchung avenue, Hudson Terrace. Will build a house to suit you very reasonable. John Herrmann, 369 Somerset street; 'Phone 699-J. 6 28 tf

FOR SALE OR TO LET.

HOUSES for sale or to let, lots for sale in Plainfield or Scotch Plains. All kinds of insurance also. R. E. Myers, 208 Watchung avenue; 'phone 2693. 6 8 6mo

REAL ESTATE FOR SALE.

LOTS FOR SALE—Clinton avenue and Fourth street—Choicest lots in Plainfield; streets macadamized, flagged and curbed; $50 cash secures any lot, balance terms to suit, or will take back mortgage at 4 per cent. interest. Will help you build. Den. J. Galbraith, 605 Darrow avenue. 5 5 tf

FOR SALE—300 building lots on installments, five dollars down, other payments to be arranged. I also have a few houses that can be bought on easy payments. M. F. Gano, 315 Watchung avenue. 6 2 tf

INCOME property for sale, good paying investment. Address Investment, care of Press. 4 16 tf

MONEY TO LOAN

MONEY TO LOAN on bond and mortgage. J. T. Vail. tf

MONEY TO LOAN—First mortgage security; property centrally located. L. A. Clement, attorney, Babcock building. 3 9 tf

MORTGAGE loans negotiated. Apply Wm. A. Coddington, Stirling Building. 6 12 tf

MONEY TO LOAN on mortgage. H. H. Linharger, 197 North avenue; phone 955 tf

MONEY TO LOAN on mortgage. Manning & Curtis, 106 Depot Park. tf

MONEY TO LOAN on bond and mortgage. Mulford, opposite depot. tf

AUTO SUPPLIES.

WE MANUFACTURE and repair automobile radiators, lamps, fenders, bodies, windshields, drip pans, gasoline tanks, etc. Plainfield Auto Lamp and Radiator Works, 403 West Front street. 'Phone 338. 6 6 3mo

AUTO Tops, one-man tops, curtains and covers; seat covers for open and closed cars, cushions, limousine upholstery. J. H. De Ley, 34 Somerset street, French's building; 'Phone 869. 6 3 3mo

YOU have tried the rest; now try the best. Sole agent for Knight and Blackstone tires; also the Silver King and Burtley guaranteed red tubes. John R. Cline, 158 East Second street. 'Phone 265. Expert auto repairing. 6 6 4mo

HORSE SHOEING.

SHOEING horses is our business. We know how—experts in this line. All work guaranteed. A trial will convince you. Martin & Kearns, rear 34 Somerset street; 'Phone 2339. 6 10 6mo

HORSESHOEING and general blacksmithing, also dealer in harness, blankets, robes, etc., auto oils and greases. John Bicknell, corner South avenue and Central street. 'Phone 1096-M. 6 21 1y

PRACTICAL horseshoeing and general jobbing Rubber tires put on a specialty. All work promptly done and guaranteed. George V. Hunt, 122 East Fourth street. 6 13 3mo

NOTICE TO THE PUBLIC.

DO YOU like home cooking? Try our popular priced meals Courteous service. Eat here and be at home Ahern's restaurant, successor to J. McDonald, 119 North avenue. 6 9 3mo

HAVE you tried our special 15c and 25c meals. The best in the city for the money. Home-made soup. Try our service. Clark's restaurant, 115 Watchung avenue. 6 16 3mo

WANTED—100 ladies and gentlemen to try the noon-day luncheon at the Kensington Hotel. The best in town for 35 cents. "Prompt and courteous service" is our motto. Try us. 6 9 1y

APARTMENTS WANTED.

COUPLE want to rent permanently five or six rooms, heat furnished, in apartment or private house; would also consider small bungalow within ten minutes' walk of North Avenue depot; references exchanged. Address, "W.," Postoffice Box 742, Plainfield. 8 14 6

FOR RENT

APARTMENTS for rent in the New Madison, from $25 to $30, according to location; 6 rooms, bath, and private hall; steam heat; city water and janitor service provided free. Wm. M. Stillman, 212 West Front street, or any agent. 8 8 6eod

STORE to rent, 106 East Fourth street, suitable for barber or tailor; small rent. Miller's Drug Store, Fourth street and Park avenue.

FOR RENT—Flat, 6 rooms; all improvements; Fourth street, opposite Darrow avenue; nearing completion. 8 19 11

MOVING PICTURE OR STEREOPTICON SHEET FOR RENT, big enough for the largest hall. Apply Daily Press office.

FOR RENT—Quinn's Storage House on East Fourth street. Apply T. F. Quinn, 417 West Fifth street. 8 17 5

FOR RENT—One apartment, $10, and one house, $18. A. H. Seals, 1218 Arlington avenue. 8 18 tf

FOR RENT—Apartment on Central avenue, near Fifth street. Call 423 Central avenue. 8 16 tf

HELP WANTED—MALE.

WANTED—Men, all ages, at the Sample Clothing Store, 33 Somerset street, to buy $15, $18 and $20 sample suits at half price. $3, $4 and $5 shoes at half price. Call and see. 6 8 3mo

WANTED—Amateur actors, singers and dancers, at once; strictly legitimate proposition; also professional singers. Apply Manager, Proctor's East Jersey Street Theatre, Elizabeth, N. J. 8 16 tf

YOUNG man to act as stenographer and typist and do general office work. Give full particulars and salary expected. P. O. Box I, Plainfield, N. J. 8 19 2

ACTIVE young man in Feed Store; steady job; good treatment. Joseph Harrigan, 40 Somerset street or 929 South avenue. 8 19 tf

HELP WANTED—Bench man or helper for general wood-working mill. Apply J. D. Loizeaux Lumber Company, Rock avenue. 8 17 3

INTELLIGENT boy, not under 16, for office work; good opportunity for advancement. State age, education and wages expected to "Office," care Daily Press. 8 18 3

HELP WANTED — LATHE HANDS, FLOOR HANDS AND BLACKSMITHS. WALTER SCOTT & CO., PLAINFIELD, N. J. 8 18 3

PRESSER wanted; man wanted to press clothes; steady work. Cobbs, tailor, 146 East Fifth street. 8 18 2

PLANING mill hands and cabinet workers. Standard Aero Co., 768 North avenue. 6 15 tf

FOR SALE

FOR SALE—Cedar wood for fences, arbors, rustic work, etc. John Mobus, P. O. Box 320, City; 'Phone 2538-J. 4 1 tf

FINE celery plants. Thomas Mair, Mountain avenue, near Leland avenue. 8 11 tf

BUSINESS OPPORTUNITY.

WANTED—Party able personally; or able to interest others, in a very profitable every day money making business, which has unlimited possibilities. Incorporated, and ready for business. Address Box 3, care Press. 8 17 3

CONTRACTING.

GENERAL sewer contracting and cesspool building. Estimates cheerfully furnished. All work promptly attended to. M. Mango, 320 Richmond street; 'Phone 663. 6 15 6mo

GENERAL contracting of tinning and roofing. Sheet iron and metal worker. Furnaces set and repaired. Conrad Jacobson, 441 West Third street; 'Phone 1065-W. 6 16 3mo

—Going to build? See Saturday's Press.

Acts as Custodian for

Securities of all Kinds.

TROUBLESOME DETAILS

in connection with the care of property occupy too much of the busy man's time. We can relieve him of them by holding his securities in trust and performing all the routine work in connection with their care.

This phase of our Trust Department Service is growing rapidly as men of property are coming to appreciate its value.

The Plainfield Trust Company

Resources $7,000,000.00

Harvey R. Linbarger
REAL ESTATE
INSURANCE
197 NORTH AVENUE.
Telephone 953.

SERVICE

IF YOU WISH TO BUY, SELL OR RENT PROPERTY

Call upon our Real Estate Department, it will serve you well.

THE STATE TRUST COMPANY

At Plainfield, N. J.

ABRAMS

Special for this Week Only, Womens White Buck Sport Oxfords with Rubber Soles Values **$5.00**

AT

$2.89

M. ABRAMS
229-233 W. Front St.

ORGANIZED 1868

PLAINFIELD SAVINGS BANK

PLAINFIELD, N. J.

A More Pleasant Vacation

is experienced by the people who have funds to their credit in the bank. It gives them great comfort and satisfaction to realize that they have something ahead for the future—something substantial to look forward to.
Start an account now with us.

Accounts of $1 and up accepted.

William F. Arnold, President.
Albert C. Stebbins, Vice-President.
Howard A. Pope, Secretary and Treasurer.
H. B. MacDonald, Asst. Sec'y and Treas.

4% INTEREST PAID
ONLY SAVINGS BANK IN PLAINFIELD

Our "LET-GO" Campaign Nearing Its Completion

And we've made good our promise to make this sale one of the most remarkable from the buyers' standpoint.

Shoes have simply **disappeared** at the remarkable **"Let-Go" Prices.**

Don't neglect coming **TODAY.** Of course the sizes are broken, but there are many sizes and widths of something, and the prices that have been put on them should cause them to disappear rapidly.

A lot of Women's Pumps and Oxfords, patent colt, vici kid and dull leathers—
$1.98, $2.48 and $2.98

A lot of Women's White Canvas Pumps at
1.48

A lot of Men's Oxfords, tan and black at
2

As we said before the sizes are badly broken on some of them, but it will be worth your while to try for your size if you need good shoes and want to save dollars.

Van Arsdale's
127 E. Front St.

PAINTERS AND DECORATORS.

LET US BRIGHTEN-UP YOUR HOME BY PAINTING IT!

WE DO
Paperhanging, Painting and Decorating in all its branches.

WE SELL
Paints, Brushes, Stains, Varnishes, Wallpaper, and in fact everything to brighten up your home.

L. B. Woolston. H. F. Woolston.

WOOLSTON & BUCKLE CO
Painters and Decorators,
143-145 NORTH AVENUE.
Established 1880. 'Phone 1080
m-s tf

Isn't a present modest outlay worth a future comfortable income?

Founded by JOHN F. DRYDEN
THE PRUDENTIAL HAS THE STRENGTH OF GIBRALTAR
Pioneer of Industrial Insurance in America

The Prudential
FORREST F. DRYDEN, President

Prudential Day
The National Pay-Day
Ask What It Means

Our Special Sale
Of Tea Kettles Is Now On

You can get a first class nickelplated, copper tea kettle, while they last, for **$1.00.** Your choice of three sizes if you come quick.

BURN THE LITTER and keep the town tidy. We have a perfectly good RUBBISH BURNER for **$1.00.** There should be one in every yard. Think it over.

KEEP THE TOWN HEALTHY by using covered garbage cans, screen doors and windows, fly swatters, insect destroyers.

LET US SERVE YOU.

A. M. GRIFFEN CO.

THE BEST OF EVERYTHING IN HARDWARE.
119-121-123 E. Front St., Plainfield.
Two Phones, 5—6.

Established 1868.

CHOICE PICTURES, DAINTY MIRRORS AND UNIQUE PICTURE FRAMES.

AT

Swain's

317 W. FRONT STREET,
Plainfield, N. J.

Assortment larger than ever and prices very reasonable.

Artists' materials, Regilding, etc.

Don't Argue With The Umpire!

If you make a hit with your car, it may be a child who has dropped off the rear of an ice wagon, or a woman crossing the street, your argument won't go. It's a case of a law suit or settle.

You are safe if you're insured with us.

Auto fire 75 cents.

REAL ESTATE
LOANS
RENTS

GEO. M. CLARKE CO. Babcock Bldg. Telephone 268 Plainfield.
INSURANCE OF ALL KINDS.

ORGANIZED 1864.

THE
FIRST NATIONAL BANK
OF PLAINFIELD

A COMMERCIAL BANK WITH SAVINGS and SAFE DEPOSIT DEPARTMENTS

FOUR PER CENT INTEREST PAID ON SAVINGS ACCOUNTS

THE NEW STATEN ISLAND DRY CLEANING and DYING COMPANY

Has Removed to
110 Watchung Avenue
Next to Marchant's

Fancy Dying a Specialty Telephone 1913

BETTER QUARTERS MEAN BETTER SERVICE
And We Have the Best in Plainfield.

CORPORATION NOTICE

NOTICE TO CONTRACTORS.

The Common Council of the City of Plainfield, N. J., will receive sealed bids at the Council Chambers, 149 North Avenue, Plainfield, N. J., at a meeting of said Council to be held therein on Tuesday, September 5th, 1916, at 8:00 o'clock P. M., for the erection and construction of a City Hall Building on Watchung Avenue, corner of East Sixth Street, in said City.

Plans and specifications and forms for proposals for such proposed building can be obtained by bidders on application to Messrs. Peck & Bottomley, Associate Architects, 597 Fifth Avenue, New York city by filing references for approval and depositing with said Architects certified check for $25.00, payable to the order of the Treasurer of the said City, which check will be held until the return of such plans and specifications. Also the plans and specifications may be examined at the office of the City Clerk, 149 North Avenue, Plainfield, N. J.

The work will be let in four (4) contracts: 1st—For General Construction; 2nd—For Plumbing, gas fitting and work incident thereto; 3rd—For Steam heating; 4th—For Electrical work. Separate bids will be received for each of these contracts.

All bids must be on the forms furnished with the specifications and in compliance with the "instructions to bidders" accompanying the same, and accompanied by certified check on some solvent bank or trust company, payable to the order of the Treasurer of said City, to the amount of five per cent. of the bid submitted. Checks of unsuccessful bidders will be returned to such bidders. All bids must be in writing, enclosed in a sealed envelope addressed to the "City Clerk, Plainfield, N. J.", and endorsed on the outside of said envelope "Bid for City Hall contract" and must state explicitly upon what portion of the work the bid is based.

All bids so received will be then and there publicly unsealed and opened and the contents publicly announced and recorded. No bids will be opened by the Council before the time designated nor thereafter.

The Council reserves the right to reject any and all bids and waive any unessential formalities. Successful bidder will be required to furnish satisfactory bond of fifty per cent. of his contract.

Dated August 7, 1916.
(Signed) JOHN J. CARROLL,
City Clerk.
8-15-12

James C. Hansen
DECORATOR
Dealer in
PAINTS, OIL, GLASS,
VARNISHES, ETC.
141 East Front St., Plainfield, N. J.
Distrubtor of John W. Mazury & Son's Pure Colors, Ready Mixed Paints, Etc.

1916 WALL PAPERS
IMPORTED and AMERICAN GOODS
C. CONOVER & CO
Decorators, Painters and Paper-Hangers, Window and Plate Glass.
115 Elmwood Place. Tel. 1145.

Suburban Transit Company

Leave Plainfield for South Plainfield—Week days—a6.30, a7.30, 9.00 11.45, 1.00, 2.00, 4.00, 5.00, 6.10, b9.00, 10.30, 11.15. Sundays—9.00, 12.00, 2.00, 4.00, 6.00, 9.00.

Leave South Plainfield for Plainfield—Week days—a7.00, a7.45, 9.30, 12.05, 1.35, 2.30, b4.30, 4.20 except Saturday, 5.30, 7.30, b9.30, 10.50, b11.45. Sundays—9.40, 12.15 2.30, 4.30, 5.30, 9.30.

Leave Plainfield for Watchung—7.00 .15, f10.00, b1.00, g3.00, 4.15, b6.20.

Leave Watchung for Plainfield—8.00 8.50, f11.15, b2.20, g3.45 5.25, g7.30.

Leave Plainfield for Warrenville—d6.45 e8.15, 6.20, f10.00, g3.00, g6.20.

Leave Warrenville for Plainfield—7.40 f11.00, g3.30, g7.15.

Leave Plainfield for Stirling—8.15, b1.00 4.15.

Leave Stirling for Plainfield—8. 9, b2.30 4.15.

(a) Except holidays.
(b) Saturdays only.
(c) Except Saturdays.
(d) Daily except Sundays, holidays, Monday mornings, and mornings after holidays.
(e) Monday mornings and mornings after holidays.
(f) Sundays and holidays only.
(g) Saturdays, Sundays and holidays.
R. W. CAMPBELL, Mgr., 310 Park Ave
'Phone 120 Plainfield.

TAKE PRECAUTIONS
especially at this time of the year.
BED-BUGS ANTS VERMIN
and all other disease carrying insects exterminated scientifically at small cost.
FUMIGATION BY NEW PROCESS
C. & C. EXTERMINATING CO.,
P. O. Box 647, Plainfield, N. J.
'Phone 221

IRON WITH COMFORT DURING THE AUGUST WEATHER

MESCO ELECTRIC HOUSEHOLD IRONS

A necessary and practical household utensil.
Its use means the saving of time, patience and money.
Always ready when wanted. No odor and no unnecessary heat. Safe and sure. Can be used in boudoir, as well as in laundry or kitchen.
Absolutely Guaranteed. Selling at the Special Price of $3.00.

A Big Breeze for Little Money

We have a few Polar Cub Electric Fans which sell for $5.00. We are closing these out at a special price of $3.50. Give them a trial, they are well worth the money.

Store closes 12:30 Saturdays.

H.E. Gayle Hardware Co.

General Hardware and House Furnishings.
Tel. No. 398. Front St. and Park Ave

"Stirring news" today—war news, local news, store news.

The spot-light of full publicity, turned on a store, reveals and places in that full light a store's defects—if it have defects. For example: If high prices prevail, or lines of goods are not kept up to date, the reader of the store advertisements knows it. It follows that advertising "pays" the store that renders real service—and would not pay the other kind of a store.

PLAINFIELD WINDOW CLEANING COMPANY
H. MEISTRICH, Prop.
Stores, Offices, Private Residences, New Buildings Cleaned, Scrubbed and Oiled. Office, 121 Liberty St.; Tel. 1945.

ADVERTISEMENTS
—FOR—
NEW YORK HERALD,
WORLD, TIMES, SUN, JOURNAL
TELEGRAM, AMERICAN,
BROOKLYN EAGLE, GLOBE
—AND—
NEWARK EVENING NEWS
RECEIVED
AT REGULAR OFFICE RATES.

PLAINFIELD DAILY PRESS
No Telephone Orders.
Cash Must Accompany Copy.

A. H. ENANDER
SANITARY PLUMBING, GAS FITTING, STEAM AND HOT WATER HEATING.
Contractor for Sewer Connections
125 WATCHUNG AVENUE.

Hoagland's Express
W. H. CARRUFF, Successor.
FURNITURE AND PIANO MOVING
OFFICE, 121 WEST SECOND ST
Telephone 894.

—Going to build? See Saturday's Press.

REAL ESTATE INSURANCE
MANNING & CURTIS
106 DEPOT PARK

L. MORALLER & SONS
WATCHMAKERS AND JEWELERS

WATCHES
CLOCKS and
JEWELRY

Fine Watch and Clock Repairing a Specialty.
217 Park Ave. Phone 1783.

TONY LUSARDI, JR.,
Successor to
B. KIVATINOS
Fancy Fruits, Choice Confectionery, Nuts, Cigars, etc. We make a specialty of Olive Oil.
211 W. FRONT ST. Tel. 886-W.

—That funny fellow Scoop is on the classified page.

WHERE THE SHARKS WON'T GET YOU

Camp Rams Horn

Halsey Island Lake Hopatcong

THOMAS M. MUIR, PROPRIETOR.

Board by the day or week—Finest Cuisine—Good bathing, fishing and boating—All summer sports on the 1916 program.

WRITE FOR PARTICULARS.

'Let the People Decide'

With this for a Campaign Slogan, the support of the Republican voters is asked by

JOSEPH S. FRELINGHUYSEN
Candidate for the Nomination for
U. S. SENATOR
At the Republican Primary
TUESDAY, SEPT. 26

WHO STANDS FOR
Protection to American Industries and Labor;
The Immediate Preparedness of This Country for Defense;
The Immediate Establishment of a Merchant Marine for the Development of Our Commerce.

Paid for by C. S. Atkinson, Somerville, N. J. 7 10 6 eow

ORGANIZED 1875

Carefully Consider

the choice of a bank as your depositary. In selecting the City National Bank you have the satisfaction of knowing that your funds are safe, and that you will have a banking service of exceptional merit.
Checking accounts are invited.
3% Interest on Balances of $500.00 and above.
4% Interest on Savings Accounts of $10.00 and above.

CITY NATIONAL BANK

PLAINFIELD, N. J.

No exchange on out-of-town checks. Our checks collectible at par through the Federal Reserve Bank of New York and New York Clearing House.

Satifactory Every Day Service

That feeling of security which one should have in purchasing drugs is always experienced by our customers. It is most gratifying to us to note this, for it proves that our untiring efforts to provide the best of service and the finest and purest goods, have had the desired effect. If you will trade with us, we feel sure that our exemplary service will inspire in you this same feeling of security and cause you to become a regular customer. Let us be your family druggists.

SCHREINER BROS.
Prescription Pharmacy
Park Ave. and Second St.

EMPLOYES' HALF-HOLIDAY.
In order that our employes might enjoy a half-holiday during the summer months the Plainfield Daily Press is issued at 1 p. m. on Saturdays.

PLAINFIELD DAILY PRESS

THE WEATHER
Generally fair tonight and Tuesday; southwest winds.
Highest yesterday, 86; lowest this morning, 59.

Established May 10, 1887. TEN PAGES PLAINFIELD, NEW JERSEY, MONDAY, AUGUST 21, 1916. TEN PAGES Two Cents a Copy, $5 a Year

TROOPS BELIEVE FIGHT IS COMING

New Preparations Can Mean But One Thing In Their Minds.

INSTRUCTION CHANGED

Officers of Higher Rank Sent to Take Charge—Many Motor Trucks Being Collected As If For Dash Into Mexico.

(By H. H. Kroh.)

Douglas, Ariz., Aug. 21.—Within a very few days—possibly by next Monday—a new course of instruction for the New Jersey National Guardsmen will be gotten under way, with a view of giving them the most comprehensive instruction possible in a short time. In ordering the new course of work it is very plain to be seen that the military authorities are doing it with a view to bringing about a condition of efficiency in the organizations much earlier than had formerly been planned, and the fact that it will require a much greater application of time and study, to say nothing of hard work, goes without saying.

It is a significant fact that many of the officers of the regular army who were detailed here for work as inspector-instructors have been sent back to their regiments and replaced by men of high rank in the army. The new instructors with very few exceptions are men of wide military knowledge and experience, and have undoubtedly been picked with the idea of pushing the instruction work as rapidly and as proficiently as possible.

To the average officer there is the greatest significance to be attached to the new order of things. It is generally believed that the department realizes the necessity of getting these men here equipped and trained for active duty at the first possible moment, and have sacrificed the association of those men with the regular army in order to whip the guard units into shape. The change from the schedule which was formerly adopted to cover a period up to the last of October fell like a thunder bolt in the ranks of all the organizations. The previously adopted outline of work was getting nicely started when the order from the Arizona district broke into it and upset things in general.

Under the new plan the men are to be thrown into battalion, regimental and provisional brigade work much earlier than was provided for in the originally prepared series of company, battalion, regimental and brigade drills. All branches of the service have been affected by the new order, and the officers who have been appointed to the instruction work with the New Jersey troops, together with a few other men of high standing in the Arizona district, have been formed into a council which has upon its shoulders the work of evolving a schedule of work that will cover every branch of the drilling and training, and do it with a minimum of time consumption.

To the eye of one who has an opportunity to take in the many phases of the work that is going on generally in the Arizona district there is but one conclusion. The War Department is preparing for something. What that unknown factor is is a mystery hereabouts. Regular army heads know as little about it as a private. But each and every one is doing his part under orders from higher up, and all of their efforts, although they lead in a thousand different directions and deal with as many varied details, have but the one aim in view—the institution of an efficient fighting organization within the shortest possible time and the care of the men when they have reached that stage.

There is one lesson that it does teach us, and that is that the term of duty down here is daily assuming greater proportions. Every indication points to a long drawn out service. Two weeks ago, when it was learned that a motor truck company was being established here, it was taken as an indication of a long stay. If the troops are not going to be here why is the big motor truck company being formed? That is the question that was asked on every hand. But that question has been discarded now and in its stead is head:

"Why are the three motor truck companies being formed?" for that is what is going on now within little more than a stone's throw of the headquarters of the New Jersey brigade. Three machine companies, each with thirty-three big five-ton motor trucks. To speak of ninety-nine huge trucks does not bring the gigantic proportions of the proposition to the mind, but to see the thirty-three of them that are already strung out and speculate as to the appearance of the outfit when that number is trebled drives home a great lesson in military preparedness.

But it is in time of a possible intervention when these great machines would serve their purpose best; when thousands of men pressing forward into the interior of Mexico must be fed and watered and supplied. The unfailing supply of an army in a barren land is a serious problem. There must be no intercession with the steady influx of food and water and the other necessities. Ammunition must be moved regularly and steadily. Great stores of rations must

(Continued on Page 4.)

WESTCOTT TO COME HERE SEPTEMBER 6

W. L. Saunders Said to Be In Charge of Campaign Against Martine.

Wednesday, September 6, is the date set for the appearance of Attorey General Westcott in Plainfield on his campaign tour for the Democratic nomination for United States Senator. This announcement was sent out from Westcott headquarters in Trenton last week.

From the same source comes the statement that the Hon. W. L. Saunders, of Plainfield, is at the head of the Westcott campaign in this State. Mr. Saunders publicly declared his opposition to Senator James E. Martine some time ago, and made a statement in which he said he would support Senator Frelinhuysen, but that was before General Westcott became a candidate.

The activity of Mr. Saunders in the Westcott fight lends credence to the report that President Wilson is personally active in the fight against Senator Martine. Mr. Saunders is one of the Wilson campaign managers, having but recently been named a member of the National Democratic campaign committee, selected by the President.

The busy little Westcott press agent, who is also a Plainfielder, says that "so pronounced is the sentiment against Martine in his home town that Westcott boomers have found it necessary to engage the largest hall in Plainfield," but the name of the hail is not given.

It has been hinted here that Senator Martine would challenge General Westcott to a joint debate on the issues of the campaign upon the announcement of the Westcott date here, but no word has been heard from the Senator, who is busy at his duties in Washington.

POLISH WEDDING CAUSES FIGHT IN WEST END

Andrew Danyo, John Coto, Andrew Conesky and John Conesky, all Slavs, of the West End, were arraigned before City Judge William G. DeMeza in police court this morning, charged with disorderly conduct, drunkenness and resisting an officer Saturday night. Danyo was fined $20, Coto $20, Andrew Conesky $8 and John Conesky $5.

The four men had been to a Polish wedding on Liberty street, and became intoxicated. When the men became disorderly Patrolmen Dunlap and Kelley arrested them, but before they reached the police station a general fight ensued. They all paid their fines.

POLICE RAID ALLEGED WEST END "SPEAKEASY"

Irving Adelstein was held over under a bond of $100 for one week when he was arraigned before City Judge William G. DeMeza this morning, charged with selling liquor without a license. Adelstein, who is a clerk at the Red Cross drug store, in the West End, owned by Sameul Reuben, was caught in a raid made there yesterday by Chief Kiely and was brought down to headquarters.

The police had been suspicious that a "speakeasy" was in operation for some time, and after proof had been obtained the raid was made. The youth pleaded not guilty this morning and the postponement was made at the request of his attorney.

TRINITY COMMANDERY WILL CONDUCT SERVICE

Archibald Cole, who died at his home on Church Street Saturday, was a member of Trinity Commandery No. 17, K. T., and R. F. R. Huntsman, eminent commander, has issued an order for members to be present at the commandery rooms tonight at 7:30 o'clock, in full Templar uniform, to attend Templar services, to be performed at 8 o'clock at the late residence of Mr. Cole.

NEW MOTOR COMPANY.

Another addition will be made to West Front street's "automobile row" on September 1, when the newly incorporated M. & L. Motor Company opens up. The headquarters will be at 322 West Front street and the firm will be distributors for the Maxwell and agents for the Moon car. The store is being remodeled for occupancy and demonstrating cars have already arrived.

LEVY—WESTREICH.

Friends in Plainfield have received invitations to the wedding of Miss Miriam Westreich, of Brooklyn, and Jacob Simon Levy, which will be held at the home of the bride's parents in Brooklyn, Saturday, August 20. Mr. Levy is a well known salesman who visits here frequently.

BABY CARRIAGE STOLEN.

Bell Biolowski, of 423 West Third street, reported to the police yesterday that sometime Saturday night a baby carriage worth $20 was stolen from his porch. The police are working on the case.

MAYOR "BILL" TO LET PEOPLE RULE

May Resign In Order to Test No-Liciense Sentiment In Borough.

HAS A NERVY PLAN

If Plainfield Decides Question of No Saloons at Coming Election He Will Run Again and Give Borough Voters Same Privilege.

If the voters of Plainfield decide the question of saloons or no saloons at the coming election North Plainfield will decide, too.

There will be no dry Plainfield and wet North Plainfield, unless the people of the two municipalities deliberately elect that different conditions shall prevail after calm study of the question of prohibition.

Mayor William I. Smalley, of the borough, has a plan. It can be best expressed in his own words:

"If the no license people in Plainfield do put the question of saloons or no saloons squarely up to the people by having candidates for Mayor and Councilmen on that platform in the coming election, and votes cast then are to decide whether or not Plainfield goes dry, I will resign as Mayor of North Plainfield and run again on a platform that will give the voters in the borough an opportunity of expressing their sentiment on the subject.

"My reason for doing this is that I believe the people of North Plainfield, by a large majority, favor no license. Should Plainfield go dry it would be necessary to increase the police force of North Plainfield and to raise the Recorder's salary. Conditions would be unbearable there because of the element that would come over after booze. If Plainfield goes dry and we should go before the court and ask for no license I doubt whether or not we would get it, for the reason that the judge would have no expression of sentiment from the borough voters. But if I should resign and be re-elected on a no license platform the court would be able to know the wishes of the voters of North Plainfield.

"If I do not resign and run again on a no license platform I hope that the adherents and believers in license will put up the strongest man they can find against me. No matter what his position or his name, I want him to be so big personally that it will be a real test of sentiment on the question of license.

"If a majority of voters want no license they ought to have it. If they do not, they ought not to be burdened with it. I don't believe there should be any straddling on the liquor question. It should be put squarely before the taxpayers and citizens, who are the ones to decide, and every man who runs for office should stand either for or against license."

AUTOS IN COLLISION ON WEST FRONT STREET

After all the testimony had been heard in the case against Mrs. Marion Smith, of Greenbrook road, and William Neill, of Emerson avenue, charging them with reckless driving, Judge William G. DeMeza dismissed the complaint against them when they were arraigned in Police Court this morning. Two automobiles driven by Mrs. Smith and Neill collided at Front Street and Farragut Avenue Saturday night, and because of conflicting testimony it could not be determined which party was at fault.

When the accident occurred Mrs. Smith was driving her car west on Front street as Neill turned into Front street from Farragut avenue. The two machines came together, and because the steering rod was broke the Smith car crashed into a pole, badly damaging it. As the case now stands it is one for the civil court, and it will probably be taken there.

VICTIMS OF AUTOMOBILE ACCIDENT TREATED HERE

Two men who did not give their names stopped at Muhlenberg Hospital last night for medical treatment. They were picked up by a passing automobilist on the road between Metuchen and South Plainfield and said that they had been in an auto accident. Their injuries consisted of lacerations, cuts and bruises about the body, and after treatment they left he hospital. Inquiry today failed to bring to light any auto accident that had occurred anywhere in the vicinity in which they were found.

LOUIS ROTHBERG BACK.

Louis Rothberg, of Rothbergs, is back at work this morning after a week's vacation. He brought a coat of tan and a repertoire of wonderful tales of swimming and other things at Atlantic City.

LOCAL OPTION MEETING.

A local option meeting will be held at the town hall in Watchung this coming Wednesday at 8 p. m. All are welcome.

F. S. CUTTER WILL BE A CANDIDATE

His Friends Urging His Endorsement For Councilmanic Honors.

Frederick S. Cutter, of Sandford avenue, is being prominently mentioned for councilmanic honors on the Republican ticket from the First ward, and it is understood that his friends will urge his endorsement at the next meeting of the Republican Club, backed by a strong petition of the voters of that ward. It is said that it is quite certain that Mr. Cutter will stand for the nomination if it is offered to him.

Mr. Cutter's candidacy has been prompted by the fact that it is understood that Councilman A. D. Edgar will not consent to seek a renomination from the First ward. His duties as an official of the New Jersey Central require a great deal of his time and in consequence he cannot give the time to the city as a councilman that he should. It is with this understanding that friends of Mr. Cutter have urged him to enter the councilmanic contest, believing that he would make an efficent official.

Mr. Cutter was born in Plainfield and has always lived here. For many years he has held a responsible position in a New York bank and his knowledge of matters of finance, his friends say, should prove valuable to the city. Mr. Cutter is also an active member of Trinity Reformed church, where for a number of years he sang in the quartet choir. He is especially interested in the work of the Dutch Arms Association of his church.

LOST CHILD RETURNS TO WATCHUNG HOME

Armenia Acker Found After Posse of Citizens Search Mountainside.

A posse of about thirty citizens of Watchung scored the woods late Saturday night in an effort to find 10-year-old Armenia Acker, who was reported as having disappeared from the Ephraim Acker home on Hillcrest road earlier in the day. The child was found at 11 o'clock by Ameil Terry, one of the searching party, who happened to return to the Acker premises.

According to the story told by the child, she strayed from home and wandered into the thickly wooded section of the mountains, where she lost her way. She was missed by members of the Acker family, with whom she lives, and the report of her disappearance was sent broadcast. The police in this city and North Plainfield were notified and a strict lookout was established in this city, in particular the opinion being that the girl had wandered toward Plainfield. It is regarded as unusual that the searchers who scoured the woods and surrounding territory did not see the little one, who says that she heard several men shouting her name and that she, in making her way down the mountainside, accidentally walked back to the Acker home. When found, she was prowling about the apple orchard in the rear of her home.

Among those who aided in the search were the Rev. Dr. Charles A. Eaton, pastor of the Madison Avenue Baptist church; Judge George T. Hughes, editor of the New York Globe; Fred Ivamy, Harry McQuade, Ameiln Terry, Ephraim S. Acker and about twenty others. These men, upon learning of the disappeearance of the child, immediately formed a posse, because it was feared by some that the little one had met with foul play. The neighborhood was upset for some time but was quickly quieted when it was announced that the child had not been harmed in any way.

EMERGENCY!

By order of the Board of Health, which will be effective until further notice, all hotel keepers, landlords, tenants and householders generally, are hereby requested to report daily to the Board of Health, between the hours of 8 a. m. and 5 p. m., the arrival of all persons from out of town, INCLUDING PLAINFIELD PEOPLE WHO HAVE BEEN ABSENT FROM THE CITY (DAILY COMMUTERS EXCEPTED). Such report should state the name and residence of the person making the report; and also the names and ages of the parties from out of town and the locality from which they came. The report may be made personally at the Board of Health office (No. 104 East Front street), or by telephone (No. 646). The purpose is to place full information at the command of the Board of Health for such inquiry and investigation as it may deem necessary.

N. J. R. CHANDLER,
Health Officer.

—Press want ads. work wonders.

HERBERT PEACOCK PLAGUE VICTIM

Popular Young Athlete Is Suddenly Stricken With Infantile Paralysis.

CONDITION IS SERIOUS

Health Authorities Puzzled Over Source of Infection—Three Additional Cases Reported Among Children Since Saturday.

Besides attacking three children, infantile paralysis claimed as its victim yesterday Herbert Peacock, of 1227 West Seventh street, and today one of the most popular young men in the city lies in a critical condition at his home with doctors doing all in their power to save him. Returning but a short time ago from Asbury yesterday, and despite the prompt work of Dr. Albert Pittis is now paralyzed below the waist.

Peacock is probably one of the best known young men in the city, and as a student at Plainfield High School, where he graduated last June, he gained a State reputation as an athlete. He was a member of last year's championship basketball team, and played quarter on the football team two years ago. Two years ago he was a member of the baseball squad and also took an ardent interest in track events.

His popularity among the entire student body is clearly shown by the fact that he was elected president of his class for the four years he was in the institution, and he received the highest honor that is awarded at the High School when he was presented with a Yale Cup at the graduation exercises for having maintained the best record of anyone in his class for scholarship, leadership and sports during his four years.

Peacock, who is nineteen years old, is the son of Mr. and Mrs. James Peacock and intended entering Cornell University this fall. The health authorities are at a loss to explain its source of infection, as it is the first one of an adult that has developed here.

Robert L. Lough, the eight-year-old son of Mr. and Mrs. Gerald Lough, of 1031 Madison avenue, was attacked with the plague Saturday, and almost at the same time Jean Kemble, thirteen months, of 1336 West Front street, was reported as having the disease. The fourth case is Israel Kozzak, fourteen months old, of 1344 Lake street. The case in the Kozzak family has been under observation for several days. All three cases are reported as being mild ones, and recovery is expected.

Helen Leach, daughter of Mr. and Mrs. Harold T. Leach, of Manning avenue, who has been ill with infantile paralysis for the past three weeks, is able to sit up, and her left leg, which has been paralyzed, is improving gradually under the care of Dr. Thomas D. Blair.

BOROUGHITES STIRRED OVER LOSS OF TREES

Considerable agitation has been stirred up in North Plainfield regarding the condition of three trees on Craig place. Two of these trees are now dead and a third is dying. Whether or not a disease is causing the trouble is not known, but the property owners in the borough have reported the matter to the authorities, and the Shade Tree Commission will be informed of conditions at once.

The trees afflicted are ones that have furnished much shade for years, and it is feared that the other shade trees in that section will be stricken in like manner. For that reason residents of Craig place have complained to Chief Marshal Weiss, who this morning informed Mayor William L. Smalley and called the attention of the members of the Shade Tree Commission to the matter.

MARY PICKFORD COMPANY TO VISIT BERNARDSVILLE

It was reported today that the Mary Pickford Film Corporation, of which Mary Pickford is the owner and star, had leased the Bernardsville Inn for the month of October, and tha the film company would take pictures in that locality and in Watchung and vicinity. When inquiry was made at the Bernardsville Inn today it was learned that such plans were contemplated by the Famous Players Company, of which Mary Pickford until recently was a part owner. But, owing to the fact that the little "movie" star has formed a corporation of her own, it is not known whether or not the original plans will be carried out.

POLISH CELEBRATION.

Stanley Hendgon, a prominent member of local Polish organizations, was tendered a celebration by his many friends in this city Saturday. The newly organized band of the John Sobieski Society furnished music for the occasion, and speeches were made by prominent Polish citizens.

—Most of the readers of this newspaper know a bargain when they read about it. Are you advertising the car?

TROOPS ON BORDER WANT SOME RECORDS

Vitaphone Company Gave Them 2 Machines, But They Have Nothing to Play.

Through the generosity of the Vitaphone Company members of Troop D, stationed at Douglas, Ariz., have received two Vitaphone machines. A request for contributions of records was made some time ago, but up to now the men have received no donations. The following letter was received by the local concern Friday:

"Douglas, Ariz., Aug. 11, 1916.

"The Vitaphone Company,

"Plainfield, N. J.

"Dear Sirs: Your letter of July 29, together with the two Vitaphone machines, came duly to hand, and we appreciate very much your thoughtfulness. As a matter of fact, I will be frank and say we have no records and if there are a few of your friends in Plainfield who might send us some records I am sure they would be put to very good use. In the meantime we have set the machines up and they are being protected in my tent from the severe sand storms which seem to strike us every day.

"The men are all well, and while I think they are all anxious to be ordered home, yet they are doing their work cheerfully, with credit to themselves and to their town.

"Very truly yours,

"ALBERT BORDEN,
"Captain."

The Vitaphone Company does not yet make records, and is therefore not in a position to forward Troop D any, but is perfectly willing to pack and ship any records that may be forwarded to the Vitaphone Company at the factory on North Avenue (Netherwood depot). No wornout records will be accepted for shipment. Another appeal is made to Plainfielders. Have you any records to send?

FIVE DEAD IN BOILER EXPLOSION IN TENNESSEE

Jackson, Tenn., Aug. 21.—Five or more persons were killed and as many more injured by a boiler explosion at the Harlan Morriss Manufacturing Company's plant here today. Several men are missing and are believed to be in the ruins of the factory.

DAVID STRAUSS LOSES HIS LIFE AT MANASQUAN

David Strauss, of Newark, president of the New Jersey State Board of Pharmacy, together with William Lawton, of Roxbury, Pa., were the victims of a double tragedy at Manasquan on Saturday, when they were drowned by Sweet's bathing pavilion. They were caught in a "sea puss," and before rescuers could reach them they gave up their lives. Mr. Strauss was well known in this city, where he had many friends.

MAYOR MITCHELL BACK IN N. Y. TO PREVENT STRIKE

New York, Aug. 21.—Without awaiting the return to the city of Chairman Straus, Mayor Mitchel proceeded this morning in his efforts to hurry about an understanding between the New York Railways Company and the union organization of employes, regarding the interpretation of the agreement of Aug. 4. A union committee, headed by W. B. Fitzgerald, was received by the Mayor at 7:11 o'clock. The Mayor then summoned officials of the New York Railways Company for a conference at his office early this afternoon.

JERSEY BOYS QUALIFY IN REVOLVER PRACTICE

Jersey boys at Tobyhanna, including Alfred Seal and John Manley, of Plainfield, experienced the smell of real gunpowder Saturday for the first time, when revolver practice began from the fifteen-yard line. Battery C men, which includes the Plainfielders, distinguished themselves by leading each scored a 40. Out of 75 who shot, 63 obtained better than 25, the disall eight batteries. Seal and Manley qualifying mark.

In time Battery C will probably be sent to the border. The men are expectant and the visit of Major-General Leonard Wood to the camp on Saturday is looked upon as significant. Gen. Wood addressed the boys in camp.

ARRESTED FOR GAMBLING.

Arraigned in police court charged with gambling, Joseph Maglios, Tony Bello, Danny Front, Joseph Caruso, Ditano Maglios and Tony Feratonos were held over until tomorrow morning under bond oy Judge DeMeza. Chief Kiely and Lieutenant Higgins made the raid yesterday at 722 Midway avenue, and captured the six men and their outfit.

—Until you have canvassed the readers of this newspaper on the matter, do not decide whether or not this may be a "poor time to sell" that property

ITALY TO TAKE PART IN BALKINS

Will Be Actually at Work With Germany Within a Short Time.

LANDED AT SALONIKA

U-Boats Sink Two British Cruisers In North Sea—German Assault On Fleury Jails, Says the Paris Report.

U-Boat Gets Cruisers.

London, Aug. 21.—It was admitted in a British admiralty announcement today that the British light cruisers Nottingham and Falmouth were sunk Saturday in the North sea by German submarines while the vessels were searching for the German high seas fleet.

One German submarine was destroyed by the British, while another was rammed and possibly sunk, according to the Admiralty statement, which reads:

"Reports from our lookout squadrons and other units showed that there was considerably activity on the part of the enemy in the North sea Saturday, the 19th. The German high seas fleet came out, but learning from their scouts that the British forces were in considerable strength, the enemy avoided an engagement, and returned to port.

"In searching for the enemy we lost two cruisers by submarine attacks—H. M. S. Nottingham, Capt. C. B. Miller, and H. M. S. Falmouth, Capt. John Edwards."

Paris, Aug. 22.—Press dispatches from Saloniki report that Italian troops are landing at the Greek port to assist the Allies in the struggles with Bulgarians. They are receiving an enthusiastic greeting. Most of the Italians are said to be veterans.

If Italians are to participate in the Balkan campaign they will meet there German soldiers, and thus an actual state of war between Germany and Italy will be brought about.

French Still Hold Fleury.

Paris, Aug. 21.—The Germans made a second attempt to recapture the village of Fleury, three and one-half miles northeast of Verdun, last night, attacking its force after spraying the French positions with liquid fire. The War Office announced today that French barrage infantry fire stopped the attack shortly inflicting serious losses on the enemy.

In yesterdays fighting north of the Somme, in which the French captured a strongly fortified wood between Guillemont and Maurepas, six German cannon were captured. An active artillery duel continued on the Somme front throughout last night, but there were no infantry engagements of importance.

Practically the whole of the village of Maurepas is now in French hands as the result of Thursday's fighting and local actions since that time.

R. R. HEADS HOLD SECRET CONFERENCE

Will See Wilson Again This Afternoon—Insist On Arbitration.

Washington, August 22.—The railroad presidents went into executive session this morning with the announcement that they would have no statement to make until they heard from the White House and had conferred further with the President.

Big railroad men in the West, including Louis Hill, president of the Great Northern, hurried to Washington yesterday in answer to the summons of President Wilson. They still hold to the single demand of "arbitration."

TWO SMALL FIRES.

The fire department received two alarms Saturday night and extinguished both blazes with little loss. In the afternoon a still alarm was answered to put out a fire at the city dump at Terrill road and East Seventh street, and at 5:10 the chemical wagon responded to a call at 423 Park avenue, where a vulcanizing outfit had caught fire in the garage of John Lindsey. The loss was $200.

BOARD OF HEALTH ORDER

Parents are hereby warned not to take sick children on the public street for any purpose whatever.

If a child is sick, call a physician. The Health Department has learned that a child from out of town was brought to Plainfield on the trolley car, the child at the time showing the beginning symptoms of Infantile Paralysis.

KEEP YOUR CHILDREN HOME.

—That funny fellow Scoop is on the classified page.

Store Opens 8:30 A. M., Closes 6 P. M. Daily Except Saturday

S. & H. Green Trading Stamps

A. E. FORCE & CO.

THE WHITE STORE

S. & H. Green Trading Stamps

GET THE HABIT—GO TO FORCE'S

Special Sale of

FLOOR-KRAFT RUGS

A Reversible Smooth Woven Fibre Rug; absolutely fast color and very artistic in design. This Rug is adaptable to either Porch or Indoor use, and can be furnished in either green or brown.

Size 9 ft. x 12 ft., Value 12.98, **sale price . 10.50**

Sixe 8 ft. 3 in. x 10 ft. 6 in., Value 12.98, sale price . **9.50**

Size 6 ft. x 9 ft., Value 10.00 . . . . . **6.75**

Size 36 in. x 72 in. Value 2.25, **sale price, 1.75**

Size 30 in. x 60 in., Value 2.00, **sale price, 1.50**

We have also on hand a few Couch Hammocks which we are closing out at reduced prices.

Store Opens 8:30 A. M., Closes 6 P. M. Daily Except Saturday

DUNELLEN

All the Happenings of the Day in Plainfield's Hustling Suburb.

LABOR'S STRUGGLE FOR JUST REWARD

Mathew Brendel, Socialist Candidate, Appeals For Votes at Dunellen.

Matthew Brendel, Socialist party candidate for the Assembly, gave a talk on "Labor Organization," under the auspices of the local branch of the Socialist party at North and Madison avenues Saturday evening.

Mr. Brendel, who is a member of the Sheet Metal Workers' Union, showed the necessity for solidity, or unitedness in labor's struggle for just reward for its toil.

"In former strikes," said the speaker, "the railway engineers have gone on strike alone, or the railway conductors, or the switchmen, or the telegraphers, or some other one class. Now, for the first time, we see four great brotherhoods all united for a common cause. 'In union there is strength.'"

But union on the industrial field is not enough, according to Mr. Brendel. Labor must unite at the ballot box as well. "You already have the ballot box in your hands," said the speaker, "and you must learn to use it for your own benefit.

"When the old-party politician comes around just before election and gives you a cigar or a drink, you think you are getting something for nothing," said Mr. Brendel, "and you vote for him. But you pay for that cigar or that drink—after election."

Congressional Candidate Ambrose D. Albertson, and Samuel W. Lunt, the Socialist nominee for surrogate, who expected to speak, were unavoidably absent. They will tell Dunellenites at a later meeting what they stand for and how the cause of labor would be benefitted by a big Socialist vote.

KARDOS—BERES.

Julius Kardos and Miss Anna Beres, natives of Hungary, who have been boarding with Louis Tolway, of North avenue, were united in marriage by Recorder David S. Campbell, Saturday evening, the ceremony being performed at the Recorder's home.

BOROUGH COURT CASES.

Charles Weres, John Csop and Bergen Latter, arrested Saturday night for being drunk, were arraigned before Recorder Campbell in the borough court yesterday morning. Weres and Latter were arrested separately by Marshal Tarpey, while Marshal Kepler pulled in Csop. Both of the men whom Tarpey arrested were fined $5, while Kepler's man was fined $2 less.

Miss Elsie Goodwin and P. Dufford, of New York, have been stopping at Rockview farm.

Mrs. C. T. Voorhees, of Lincoln avenue, has returned from a visit to Allentown, Pa.

Mrs. John P. Fenner and children have returned from a visit to California.

FAREWELL PARTY.

Mrs. Theodore Vietor, of Mountain View Terrace, gave a farewell party to Mrs. Enoch Hardingham, who moves to Elizabeth September 1, the following being present: Mrs. Edward Hardingham, Miss Grace Hardingham, Mrs. Smith, Mrs. G. T. Longbothum, Mrs. John Phillips, Mrs. L. T. Churchill, Mrs. C. D. Gooch, Mrs. Jeffrey.

Miss Nancy Thomas, of Brooklyn, is visiting relatives in the borough. At present she is the guest of Mrs. John P. Faber.

Miss Josephine Dealaman, of Washington avenue, returned Saturday afternoon from Asbury Park, where she spent the past week.

The little child of Mr. and Mrs. Charles Wrage, of Walnut street, who has been quite ill, is said to be improved.

Ray Parkhurst, the superintendent of the Washington avenue sewer, spent the week-end at Barnegat.

The Misses Ruth and Edith Voorhees returned from a week's sojourn at Asbury Park last evening.

Mrs. Robert F. Bogardus, of New Market road, and Mrs. A. S. Hawley, of New York city, are spending the week at Asbury Park.

Mr. and Mrs. A. G. Nelson entertained Mr. and Mrs. Harvey Stout, of Jutland, Sunday.

Mr. and Mrs. Mahlon R. Dayton, of Center street, are entertaining friends from out of town.

Mrs. Mary Squire, of New Market road, entertained her son from Orange yesterday.

Miss Hazel Piddington has been entertaining Miss Edna De Hart, of New Brunswick.

PLEASE NOTE!

We close every Thursday in August, as in past seasons.

"Our Employes' Recreation Days"

We would appreciate your co-operation by shopping on other days during this hot month.

TEPPER BROS.

ONE CASE OF PARALYSIS REPORTED IN BOROUGH

Chief Health Inspector G. Sumner Smith today denied the report current since Saturday that there is a case of infantile paralysis in the Owen Mohan house on Grove street. He said that the sick child in a Polish family, reported recently, is not suffering from paralysis, the trouble being due to the fact that the infant is cutting teeth. Mr. Smith states that there is but one case of paralysis in the borough.

Mrs. Ernestine Herlich is visiting her sister in New York city.

Mr. and Mrs. John M. Dayton are entertaining relatives from Peekskill, N. Y.

Mr. and Mrs. Walter Nelson entertained Rev. George Gardiner, of Atlantic Highlands, yesterday.

Elmer Schenck has taken a position with Herbert E. Nelson, the Dunellen taximan.

Watchung.

Rev. William Chase, of Holmdel, preached in the Wilson Memorial church yesterday. At the morning service the subject was "Steadfastness of Purpose," and at the evenings' service, "The Work of God." At the morning service a violin solo was rendered by George H. Spier.

There will be a local option meeting in the North Plainfield Township Improvement Hall Wednesday night.

The executive committee will meet tonight in the church.

Miss Emma K. Harfinz has returned to her home after spending a few weeks at Asbury Park.

A number of young people enjoyed a house party at Camp Rendall on the shores of Burnhead Lake, over the week-end. Among the guests presents were: Miss Marion Jacobs, of Jersey City; Miss Olive B. Griggs, of Plainfield, and the Misses Agnes W. Mantz, Helen Y. Hughes, Elsie F. Schmidt and Mrs. Nellie Johnson, of Watchung, and Guy Randall, of Jersey City; Robert Young, of New Brunswick; Douglas W. Demler, Thomas N. Featherston and William H. Demler, of Watchung.

The Misses Mary and Leontine Texier are spending a few weeks at Gloversville, N. Y.

Miss Mildred Bodine, of Roselle, is spending a few days as the guest of Mrs. J. B. Meyers.

Mrs. Elizabeth Meyer and son, of Bayonne, have been visiting relatives here.

Miss Augusta Probst is spending a few weeks at Atlantic City.

Mrs. Hippolyte Texier is entertaining Miss Lizzie Walker, of New York.

Mrs. George A. Schmidt is spending several days at Clove Lake, S. I.

Rev. Dr. and Mrs. Franklin B. Ramsay are visiting relatives at Wilkesbarre, Pa.

Mr. and Mrs. Arthur J. Spicer have returned after spending a few days at Asbury Park.

Scotch Plains, Fanwood

Miss Georgette Neider, of South avenue, left today for a several weeks' stay at North Asbury.

Miss Evelyn Buckley, of Front street, has returned home from spending her vacation in New York State.

Mrs. Robert Walpole, of Front street, observed her eighty-third birthday yesterday and received the congratulations of her many friends from all over this section. Mrs. Walpole is at present confined to her bed by illness, and besides her husband, her three children, Harriett, Anthony and Thomas, were at her bedside yesterday.

Samuel W. McAnneny, of North avenue, is enjoying a two weeks' vacation.

Fred W. Greesy, of Martine avenue, is enjoying a two weeks' vacation from his position in New York.

Harold Bonnell, of Forest road, is enjoying a two weeks' vacation from his position in New York.

T. J. Nicholl, of Springfield road, is spending his vacation at Riverhead, Mass.

Mobus Brothers have made considerable progress in excavating for the cellar for the addition at School No. 1 and will have it completed in another ten days. William Pangborn's Sons, who has the mason and carpentry contract, has given the carpenter work to Tony Albert, who is the only local man on the contract.

PENN. RAILWAY MEN PROTEST AGAINST STRIKE

More than 35,000 Pennsylvania Railroad employes east of Pittsburgh have signed the protest against a nation-wide railroad strike and the refusal of the four-train service brotherhoods to aribtrate. Practically every employe who has had the opportunity to sign the petition has done so. The canvass is less than one-third completed.

CHILE TO ACT ON BRITISH BLACKLIST

Santiago, Chile, August 21.—The Chilean government has instructed its ministers to sound the United States, Argentine and Brazilian governments to joint action against the British blacklist, it was announced today.

This action was taken as the result of complaints from many leading business houses of Chile, who informed the goverment that the British blacklist would cripple Chilean trade most seriously.

JOURNALISTIC OPINIONS

RAILWAY EIGHT-HOUR DAY.

The Evening Post, of New York, in an editorial published Saturday on "The Railway Eight-Hour Day," quotes Mr. Garretson as saying that the overtime is frequent and sometimes cruel. Continuing it says:

"For the fiscal year ending June 30, 1913, a total of 261,392 men are recorded as exceeding sixteen hours. But that does not tell you much unless you get the sub-divisions of the 261,000. Seventy-one thousand of these cases were between sixteen and seventeen hours, 70,000 more between seventeen and eighteen hours, 40,000 above eighteen hours and less than nineteen hours, 40,000 above twenty and less than twenty-one hours. Then they run in the thousands till there were 1,095 cases above twenty-seven and less than twenty-eight hours.

"Such detailed figures are hard to get, but the Survey has quoted from the Interstate Commerce Commission to show that last year 819 of the carriers of the country reported that no excess service was permitted on their lines, while the remaining 419 reported a total of 78,940 instances of excess service above the statutory sixteen hours. The railways have not denied these figures."

The followlling statement concerning the dispute between the railroad heads and employes, appearing in the New York Times of yesterday, is interesting:

"The brotherhoods contest the railroad statement of the financial burden of granting the eight-hour day. Mr. Garretson has said in the negotiations that the railroads of the United States realized $250,000,000 a year out of the 5 per cent rate increase, and that in the first six months of this year their net income was $200,000,000 more than for the same six months last year. He says it would not cost $50,000,000 to grant the President's request, and that if it did the cost would be only a small slice of the recent gains."

CRANK THREATENS WILSON.

Baltimore, Aug. 21.—On the charge of sending a threatening postcard to President Wilson, Theodore E. Jones a tobacco salesman, was arrested at his home here yesterday by postal authorities and held for a hearing.

The card, which never reached the President, read: "If you do not answer my letter you will regret it."

It is said that Jones had frequently written to the President and Secretary Daniels claiming credit for naval inventions.

—An inefficient office helper may serve to turn the tide against you in many a possible business transaction.

A WHALE OF A STORY! A SPACE WRITER COULDN'T GET IT BY, BUT THE BOSS-WELL-

(By Leslie R. Fort.)

Spring Lake, N. J., Aug. 21.—This is an honest-to-goodness tale of an exciting experience on the high seas, and although there was an actor concerned, others in the party who are known as veracious individuals testify to the truth of the tale. A party of fishermen who went out of Belmar inlet on Saturday declare that they encountered a school of porpoises, a school of sharks, and a regular whale, which might be one hundred feet long, and even longer, according to which one of the party told it. They are sure it was a whale, and not the Deutschland or the Bremen, for he came so near the boat that when he turned his aerial waterworks on they got a bath from the spout.

Captain Johnson, of Belmar, took Van Campen Heilner, an eighteen-year-old son of Samuel Heilner, the Philadelphia coal man, and an ardent fisherman; Joseph Cawthorne, the actor; William Richmond, and two or three others fifteen miles out to sea on a hunt for tuna, which were reported to be off there in great numbers. They had not been out long before they ran into a school of porpoises, perhaps the same one that was seen off the Beach House at Sea Girt on Saturday. The crowd was a sober one, and they declare that there must have been several hundred of these that played about the boat. Hardly had the engine kicked them out of the school, when they ran into a hundred or more sharks, and they got away from there as quick as they could. They had no more than left the sharks when Captain Johnson shouted "There blows a whale. My God, he's coming right for the boat."

The Captain put the helm hard to port, or starboard, or whatever a man does when he wants to get out of the way of a sea-going whale, and then the animal or whatever a whale is dived. Every member of the party declares that what happened then is the Gospel, hope-I-may-die truth. The boat had hardly swung to be parallel with the way in which the critter was going when Mr. Whale appeared on the side of the boat, so near to them that they could reach out and touch him, and he spouted! None of the party were prepared for a shower bath, but the whale refused to consider that, and young Heilner declares that Joe Cawthorne reached out and pushed the big fish away from the boat, or at least pushed at him. There was not one of the party that admitted that he wanted to meet a whale again under any circumstances, and most of them frankly admitted that they were frightened.

"CATHOLIC WEEK" IS BEING CELEBRATED

Many Local Representatives Attend Big Gathering In New York City.

This is "Catholic Week in New York and vicinity, the various dignitaries and members of the Roman Catholic Church having gathered in the metropolis for their fifteenth annual convention. The affair is being held under the auspices of the American Federation of Catholic Societies, of which the following local organizations are members: Knights of Columbus, Ancient Order of Hibernians, Total Abstinence Benevolent Society and the Holy Name Society. To the presidents of these various organizations tickets for the various meetings scheduled on the weeks program have been sent and many of these have already been distributed to the members of the various local organizations. Delegates from St. Marys and St. Josephs parishes have been invited to attend the business sessions, but it is not know as yet who the local delegates will be. Those who attended the meeting last night were Father P. J. Hart, of St. Joseph's, David T. Kenny, T. J. Meany and Daniel Curran. Other local men will attend the various sessions during the week.

The program yesterday began in the morning with a pontifical mass at St. Patrick's Cathedral, Cardinal Farley being the celebrant. The sermon was delivered by the Right Rev. Thomas F. Hickey, D. D., Bishop of Rochester. In the evening a monster mass meeting was held in Madison Square Garden, Cardinal John Farley, D. D., presiding. Other speakers were Cardinal Gibbons, of Baltimore; Cardinal O'Connell, of Boston; Right Rev. James A. McFaul, bishop of the Trenton diocese; Hon. W. Bourke Cochran and Dr. James J. Walsh.

This evening a mass meeting will be held in Carnegie Hall, admission being by ticket. Several local men have secured tickets and expect to be present.

BOROUGH FIREMEN ARE ENJOYING THEIR VACATION

This is the season of vacations the country over. But, the importance of this particular season has been fully impressed on the minds of the authorities in North Plainfield. Today Chief Marshal George Weiss returned from an enjoyable two weeks' vacation and is back on duty. Roundsman Charles Keller has just begun his annual outing, which will be spent at various points of interest.

Al Fritts, of the North Plainfield Fire Department, has returned from a two weeks' vacation spent at the shore. His return marked the departure of Fireman Reynolds for the shore. Mr. Reynolds will be away two weeks, during which time he expects to demonstrate his ability as an angler.

KENNEL MEETING.

There will be a meeting of the Plainfield Kennel Club this evening.

There's a Place on a Pay-Rol For Your Name!

For the man or woman who can do some useful work Well is always needed in this City of Work!

The right place for you may be found—perhaps with little delay—by a campiagn of classified advertising in the Plainfield Daily Press.

So let classified advertising place your name, once more on a pay-roll!

—That funny fellow Scoop is on the classified page.

—If you have something to rent, you have something to advertise—and something that it will pay you to advertise adequately and persistently.

GOT THE HORSES ASHORE.

And He Didn't Go About It in the Regular Official Way, Either.

In his younger days Sir Bryan Mahon was quite a character in the army and many are the tales that are told of his daredevil recklessness and his no less ready resourcefulness in an emergency.

Once, for instance, a lot of horses had to be unloaded at Ismailia. There were no boats and there was shortage of slings, to say nothing of grommets, breast girths and all the other queer paraphernalia that disembarking officers delight in.

But Mahon, who is, of course, a son of Erin's isle, had seen horses disembarked on the wild Irish coast many and many a time in rough and ready fashion, and he knew what they could do when they had to. So, while the others were discussing ways and means below decks, he simply threw these horses overboard.

The animals promptly swam ashore, and while the horror stricken disembarking officer was looking on aghast, too surprised even for words, Mahon ordered the trumpet for "stables" to be sounded, and every horse promptly lined up on the beach.—London Telegraph.

DRILLED TO PERFECTION.

Secret of the Military Success of "the Madman of the North."

From drill man gets accustomed to doing under any circumstances what has been hammered into his brain time after time till it becomes second nature to him.

Charles XII. of Sweden, "the madman of the north," ripped most of Europe up the back again and again because his soldiers were drilled to perfection before he let them take the field at a time when there was great neglect of drill in other armies. He valued 1,000 well drilled fighters above 10,000 not so well drilled, and, madman or genius, his judgment was vindicated repeatedly in terrible battles.

One night Charles XII. was surprised in Poland by an attacking army of 8,000 when his scant force of 600 was sleeping like the dead from the exhaustion of a hard march. Before his outposts and sentinels could be driven in his small band was aroused, mounted, formed in battle line—all in pitchy blackness—and swung into a fierce charge upon the enemy. By daylight the Russians and Poles who had thought to eat him up were virtually annihilated.—Westminster Gazette.

How Clouds Are Colored.

The color of a cloud depends on the manner in which the sunlight falls upon it and the position of the observer. It will be noticed that high clouds are always white or light in color, and this is because the light by which they are seen is reflected from the under surface by the numberless drops of moisture which go to form the cloud. Heavy rain clouds, on the other hand, are found much nearer the earth, and so the light falls on them more directly from above, giving a silver lining to the cloud, though the under surface appears black, owing to the complete reflection and absorption of the light by the upper layers. Seen from above by an observer in a balloon the blackest rain clouds appear of the most dazzling brilliant white.

Duels In Greenland.

In Greenland when one man has been insulted by another the adversaries each compose a satire in verse. This each man recites to his household until the servants and the women know it by heart. Then a place of meeting is appointed. The two men, the insulter and insulted, the offender and the offended, stand face to face, and each recites his poem. His friends and servants form a chorus. Each man tries hard to raise the laugh against his adversary. Each man speaks in turn, whipping the enemy with epigram and quip, and after two hours of this wordy battle the meeting gives the victory to him of the two adversaries who has amused the whole assembly most.

An Odd Team.

Over one of the trails of the Sahara desert the queerest of teams is employed in drawing a two wheeled cart which carries light freight. The team consists of a camel and a small mule, and, while the loads may be unevenly distributed between them, the mates never disagree. Each draws his portion of the load, the camel loping along with great strides, while the mule trots beside him.

—Press want ads. pay.

EXPERT EXPLAINS GOOD ROADS BILL

How Government Will Improve Nation's Highways.

STATES CARRY HALF BURDEN

$75,000,000 Will Be Taken From National Treasury in Next Five Years and Equal Amount From States. Measure Has Been Passive For Seventy-five Years.

A. G. Batchelder of Washington, executive chairman of the American Automobile association, a national authority on good roads, has written the following statement on what the new good roads law, appropriating $75,000,000 for the improvement of public highways, means to this country:

"When the congress of the United States in 1806 passed an act which met the approval of President Thomas Jefferson and provided for the laying out and construction of a road from Cumberland, Md., to Ohio, the commissioners intrusted with the work were given $4 a day in full compensation for their services and expenses. They were authorized to employ one surveyor, two chainmen and one marker, the chainmen receiving $3 and the marker $1 per day. The first stagecoach bearing United States mail from Cumberland to Wheeling traveled over this road Aug. 1, 1818. And it continued a federal artery of communication until between 1831 and 1844, when its parts were taken over by the states through which it passed.

"July 11, 1916, President Wilson in the presence of a contingent of good roads enthusiasts thus spoke:

"'I take a great deal of pleasure in signing this bill and having a part in the good work that has been done, particularly because it tends to thread the various parts of the country together and assists the farmer in his intercourse with others.'

"The Bankhead-Shackleford good roads bill after more than three-fourths of a century of passive policy accentuated the return of the federal government to the policy of aiding the states in the construction of public highways.

States Must Carry Half the Burden.

"From the federal treasury in the period of five years $75,000,000 is to be distributed among the several states on the condition that they contribute a like amount, and the joint money is spent upon whatever roads the state highway departments and the secretary of agriculture mutually agree upon. In addition, the measure carried $10,000,000 for the construction of roads in and adjacent to national forest reserves.

"It should be noted that this federal co-operation with the several states safeguards the expenditure of the money in a manner totally different from that contained in any other appropriation from the federal treasury. While the duly constituted state authority suggests the roads which are to be improved and the manner of improvement, the federal authority exercises a supervising power over the whole proceeding. Furthermore, if the state does not properly maintain the road that has been constructed with national and state funds its apportionment for the succeeding year is withheld until the first built highway receives the needed repair to bring it up to the standard established.

"In order to qualify for any of the federal money a state must equip itself with a highway department. Thus it is that Indiana, South Carolina, Georgia and Texas must provide this machinery within a four year period or forfeit their allotment, the money in the meantime remaining in the federal treasury.

National Road System Coming.

"Since highways improvement started with a co-operation between a state and its counties and resulted in first attention to the most used roads, and finally in the taking over by the state of the trunk lines, it is not unreasonable to assume that a similar development will take place in reference to the most important roads of the several states. First there will come a joint partnership and ultimately the establishment of a national road system not dissimilar to the one which welds France into a complete nation and, except for incidental governmental convenience, obliterates the dividing lines among its several departments, which are similar to our states.

"If we had forty-eight states, each one possessing relatively the same area, population and resources as the others, then it would be a reasonable conclusion that a state from its own resources should build its avenues of communication, as it provides other things in the public utility class. This also might be said of the county subdivisions of a state.

"But a state is not divided into equal parts, nor is the nation divided into equal states. The inevitable necessity in the building of that which serves a general good is to extend the area of taxation so that the nation as a whole will contribute and co-operate with the several states in such a way as to encourage them toward a gradual amalgamating of the largest commercial zones and finally the parts of which these zones are made up.

"Briefly, this explains why the national government must now include roads as one of the important things which have to be dealt with."

Thomas Heron, of the Plainfield Daily Press, started today on his annual vacation, during which he will visit Connecticut and Asbury Park.

D. B. Martin, of West Second street, manager of the Hope Chapel baseball team, is enjoying a two weeks' vacation.

—Find the "likely-looking" ads. in today's classified columns—and solve that problem of yours.

The Most Beautiful Flag In the World--YOUR FLAG

The Star Spangled Banner

The STAR SPANGLED BANNER never shown to better advantage than in the COMBINATION FLAG OUTFIT we now offer for 79c and one coupon printed in the PLAINFIELD DAILY PRESS.

Outfit consists of beautiful AMERICAN FLAG, a jointed pole, together with rope and holder, all ready to put up, and comes packed in a strong box and may be easily carried.

The FLAG has full forty-eight stars, sewed stripes, colors are rich, warm and full and guaranteed fast. Flag has canvas heading and metal grommets.

The pole is highly varnished hardwood with ball and truck and has brass screw joint so that sections cannot slip out. Holder is strong and substantial and with rope makes an outfit anyone would be proud to own.

These are the days when every one should display their flag and the combination outfit we offer is just the size for the home, summer camp or cottage and the best value to be obtained for the money.

79c Combination Flag Outfit Coupon 79c

Distributed By the PLAINFIELD DAILY PRESS

Clip this coupon and present together with our advertised price of 79c at our office, 192 North Avenue, and receive your COMBINATION FLAG OUTFIT, consisting of FLAG, BRASS JOINTED POLE, HOLDER and ROPE, all ready to put up.

If to be sent by mail add 15 cents for postage.

An Appeal to Americans

BY

The Commission for Relief In Belgium

Sole Clearing House for all Belguim Relief

We, as Americans, are enlisted for the war to save seven million men, women and children. It is the greatest commissary undertaking in the history of the world, and in the lexicon of America there is no such word as fail.

We Need Food Supplies as Well as Cash

Railroads, express companies, postoffices, governors and state committees are aiding. Our Flotilla of Mercy, comprising thirty-five chartered ships, is constantly carrying food. **But—Our Supplies Are Far too Short!**

Are You Helping? If Not, Send in Your Name Now!

Make out your check or money order, or send cash either to your state committee co-operating with this Commission or to the New York Headquarters:

The Commission for Relief in Belgium

71 BROADWAY, NEW YORK, N. Y.

Checks to the Woman's Section should be made out to Miss Anne Morgan, Treasurer, No. 1 Madison Avenue, New York.

The Commission for Relief in Belgium

American Commission for Relief in Belgium
Spanish Commission for Relief in Belgium
Italian Commission for Relief in Belgium
Comite National de Secours et D'Alimentation

Honorary Chairmen
His Excellency Walter Hines Page
The American Ambassador in London
His Excellency James Gerard
The American Ambassador in Berlin
His Excellency William G. Sharp
The American Ambassador in Paris
His Excellency Senor Don Alfonso Merry Del Val Y Zulueta
The Spanish Ambassador in London
His Excellency Le Marquis De Villalobar
The Spanish Minister in Brussels
His Excellency Brand Whitlock
The American Minister in Brussels
His Excellency Henry Van Dyke
The American Minister in The Hague

Auditors and Accountants
Deloitte, Plender, Griffiths & Co., New York and London
Executive Officer—London
Herbert Hoover, Chairman
Executive Officers—New York
Lindon W. Bates, Vice Chairman
Robert D. McCarter, Hon. Secretary
The Woman's Section
No. 1 Madison Avenue, New York
Mrs. Lindon Bates, Chairman
Miss Anne Morgan, Treasurer
Mrs. August Belmont
Mrs. Edward R. Hewitt
Miss Mary Parsons
Mrs. William K. Vanderbilt
Miss Maude Wetmore
Miss Grace Parker, Secretary
Bankers
Guaranty Trust Co., 140 Broadway, New York

Subscriptions for the Local Committee May Be Forwarded to the Daily Press.

U. S. TROOPS TO REMAIN IN MEXICO INDEFINITELY

Washington, Aug. 21.—American troops will remain in Mexico until the Joint Mexican-American Commission meets, according to a high official of the War Department. Withdrawal of the troops will not be ordered until the American commissioners recommend such action.

PERSONAL.

Mr. and Mrs. John M. Lewin, of Watchung avenue, are enjoying their annual vacation at Maplehurst Inn, East Stroudsburg, Pa. Mr. Lewin will return home next Sunday, but his wife will remain away until after Labor Day.

Miss Ethel Searing, of Park avenue, has returned from Ocean Grove, where she has been spending her vacation.

Lewis Skillman, of Griffin's hardware store, will start Saturday on his two weeks' vacation, which will be spent taking short trips.

Mr. and Mrs. Fred J. Dixon, of Grant avenue, and Mr. and Mrs. Walter C. Dobbins, of West End avenue, have returned from Maplehurst Inn, East Stroudsburg, Pa., where they spent a two weeks' vacation.

S. O. Vanderpool, of this city, is spending the summer in the Thousand Islands.

J. Q. Packer, of East Sixth street, has returned from spending some time at Asbury Park.

H. G. Philips, of Kensington avenue, has returned from his vacation at Buck Hill Falls, Pa.

William Camp, of this city, is spending several weeks at Bluepoint, L. I.

Mrs. John Valiant, of Myrtle avenue, is stopping at the Majestic, Ocean Grove.

Mrs. Gorsline, of East Sixth street, is visiting at Flushing, L. I.

Mr. and Mrs. John M. Lewis, of Richmond street, have returned from spending their vacation at Asbury Park.

Mr. and Mrs. B. E. Randolph, of this city, are at Waterford, Conn.

Mr. and Mrs. G. T. Rogers, of Myrtle avenue, have returned from spending their vacation at Westport, L. I.

Mrs. W. H. Rogers, of Central avenue, is sojourning at Lansdale, Pa.

Mrs. H. B. Arnold, of Richmond street, is at Atlantic City.

John Kyle, a member of the local police force, is spending his vacation at Keansburg.

Expert Advice For the Automobile Owner

Queries and Replies Covering Matters of Importance to the Man Who Runs a Car

I read an article about set spark which stated that the piston should be within one-half inch of top on compression stroke when the spark should occur. Is this right? If so, I have been setting mine wrong. My engine has a set spark, and the only gas control is a foot accelerator. Now, when the throttle is closed for idle running I have my spark occur when the piston is at top dead center on compression stroke. If I change it to occur one-half inch before top center, will it be all right? What is the best position for the most power obtainable.

Carry the spark as far ahead as you can without having the engine knock and without having it kick back in starting. The distance in advance of dead center depends on the speed of the motor and on the type of ignition apparatus. This is true because the higher the motor speed the farther in advance should be the spark and the greater the mechanical and electrical lag in the ignition apparatus the further ahead the spark should be set.

I wish to increase my compression to 100 pounds. How much can I plane off my cylinder head, and how much will I have to raise my pistons?

It is impossible to tell you how much to reduce the volume of your combustion chamber to reach 100 pounds compression without knowing what the original volume is or how much the bore of the cylinder is. The method of procedure, however, which you can follow to work out the problem for yourself is as follows: Multiply the compression pressure by the volume of your present combustion chamber and divide it by 100 to secure the total volume of the new combustion chamber.

What is the correct heat a tire should have in order to vulcanize, and how long should it be kept at that heat?

This depends whether it is the inner tube or outer tube you are vulcanizing, as far as time is concerned. Generally about fifteen minutes suffices to make an inner tube vulcanization at a temperature of about 145 degrees C. The tire shoe takes a longer time, depending on the depth of vulcanization. It would be best to simply follow the directions with your vulcanizing outfit for practical results, as this has been worked out to give proper temperatures for the conditions for which it is designed.

Why is the spark advanced when cranking on the magneto, and why should a magneto armature run at engine speed on four cycle, four cylinder engines?

The spark is advanced to take care of mechanical and electrical lag and to make the explosion occur as nearly as possible to upper dead center. In cranking, if the spark occurs at the point of highest compression, ignition is much more certain.

The magneto produces two sparks to the revolution, and, since a four cylinder, four cycle engine has two explosions to the revolution, it is necessary in order to have the two sparks to have the magneto operating at engine speed.

Is it more accurate to use a hydrometer syringe or a voltmeter to get the results of the life in a storage battery?

The hydrometer will tell you one thing and the voltmeter another in examining the condition of a battery. The hydrometer tells you the specific gravity of the electrolyte, which must be within certain limits in order for the battery to function properly. If a hydrometer shows between 1.272 and 1.3 when the battery is fully charged the electrolyte is in proper condition. However, it is quite possible for the electrolyte to be in good condition and the battery to show a low voltage on the meter because the plates may be broken down or some other internal trouble not giving the full voltage.

Can you give me some information regarding the potash kettle for cleaning motor parts on dismantling a motor for machine shop use and the proper mixing for use in the kettle? I am told sal soda will do the same thing. I tried it without much success, and it turned aluminum black. There is a demand for a cleaning mixture other than gasoline.

The cleaning fluid which you desire will naturally depend upon the metal to be cleaned. Since you mention aluminum, it is probable that the information wanted covers aluminum cleaning, and a formula for making this fluid is simply a solution of thirty grams of borax in one liter of water containing a few drops of ammonia water. To remove discoloration use a solution of one heaping teaspoonful of oxalic acid crystals to one gallon of warm water. Leave the part standing in this solution overnight and then clean it thoroughly with water. A strong soda solution for cleaning grease from machinery and metal parts can be made by taking ten to fifteen grams of caustic soda or 100 grams of soda for each leader of water. This solution should be applied boiling hot, and the parts, if not too large, should be dipped into the solution. All that has to be done after this is simply rinse and dry the parts thoroughly.

Will you please define and explain the word "torque" as applied to automobiles?

The word "torque" is a definite one and means the same whether referred to automobiles or any other piece of mechanism. It is the force which tends to produce rotation or torsion and is measured tangentially by multiplying the force by the radius about the axis of rotation—that is, the torque in given shaft would be equal to the power applied to the shaft times the distance of the tangential point of application from the axis of the shaft.

What is the approximate pull in pounds necessary to operate the service and emergency brakes, direct without any levers, on a medium weight touring car; also, the difference in the perimeter of the two brakes when expanded and contracted, and vice versa, or otherwise the brake displacement, in fully applying the brakes?

This varies through such a range that it is impossible to give any definite figures. It is also difficult to determine whether you mean that the brake is locked on the wheel or whether just applied gently. It may be stated, however, that an application pressure of twenty pounds should firmly close the brakes.

The difference in perimeter of the two brakes when expanded and contracted and vice versa is simply the difference between the internal and external diameters of the brake drum. Since you do not mention the size drum you refer to, it is again impossible to give the definite figure, but, taking a standard fourteen inch drum external diameter having a thickness of one-fourth inch, the difference in diameter between the inner and outer circle would be one-half inch, and the difference in circumference would be one-half of 3.1416, or 1.57 inch.

Why do the cylinders of my four cylinder motor become hotter when driven at the rate of five miles an hour on first speed than when driven at fifteen miles an hour on third speed?

Because they do not get the same cooling effect. When traveling at five miles per hour on first speed your motor is turning over faster than when traveling at fifteen miles per hour on high speed. Consequently the cooling system has more work to do. The slow forward movement of your car prevents radiator and motor being fanned by the same air temperature. You can readily see that the car traveling forward at fifteen miles per hour, with revolutions per minute of motor the same or slower, will receive a greater and more cooling breeze over radiator and motor than the slower moving car. This difference will determine to a large degree the cooling or overheating of the motor.

Will water remove carbon? If so, would you advise running it through the carburetor?

There are a great many who believe very strongly in the use of water for removing carbon, and there is no doubt but that it assists in this respect to some extent. It would be better, however, not to introduce it into the carburetor, but into the intake manifold between the carburetor and the cylinder. It should be allowed to enter in very minute quantities. The action which probably takes place is this: When the water enters the cylinder it is probably transformed into steam, which cuts away the carbon binding substances in the cylinder.

Will you please explain the firing and timing of eight and twelve cylinder motors?

The timing and firing of all multi-cylinder engines is arranged to accommodate the angles at which the different cranks are set to each other. This must be done in order that the engine will balance. Regardless of how the engine is timed or the firing order, each cylinder carries out its independent action as if it were a single cylinder motor, and it does not depend on any other cylinder to assist it in carrying out its cycle. The firing order naturally depends altogether on the valve timing of each cylinder, since it is only a matter of exploding the charge which is compressed in the proper cylinder. The firing orders of eights are the same as fours, since the action of the eight is just exactly the same as if there were two four cylinder engines operating on the same crank shaft, which is exactly what holds true mechanically. The same relationship holds true between twelves and sixes.

Please explain the meaning of the word cycle and its functions in a gasoline motor. Is each stroke a cycle, etc.?

The word cycle refers to a complete set of operations bringing the engine back to the point referred to at the beginning. We say the words four cycle, meaning it takes four strokes to complete a cycle of events in the cylinder. The correct manner of expressing this would be four stroke cycle, as each one of the strokes is only the mechanical action necessary in carrying out the cycle of intake, explosion, expansion and exhaust.

"Press printing is the result of more than thirty years' practical experience and ceaseless striving to produce the best.

Whether a job is large or small—simple or intricate—you can depend on us to give it full measure of experienced attention, which assures perfection in the finished printing.

We consider it an important part of our obligation to customers to render valuable and helpful service in perfecting the details of their printed matter. Test our service now.

PLAINFIELD PRESS COMPANY,

When the Business Men's Association of Plainfield announce a Dollar Day Sale, the people of the city and its surrounding towns know that a real merchandising treat is in store for them. It is over three years since the first one of these sales was held, and they have since been held twice annually, in February and August. They have been the most active days that some of our merchants have had in all their long careers, not only in gross business done, but in the number of people who have visited the stores. The people have learned that on Dollar Day they receive the greatest values of the entire year in the various specials which are offered in the local stores.

The next one of these great money saving events will be held in Plainfield on Wednesday, August 30. The merchants are already planning some splendid special offers, which will be more fully announced in their regular advertisements in the local papers as the day approaches.

Without a shadow of doubt this is the greatest value giving event of the year, when it is considered that it is a united effort on the part of all the Plainfield stores. It is true that individual merchants at times have given equally great values in single items, but on Dollar Day they all strive to give many such bargains, in a great concerted move to attract the shoppers in vast numbers to Plainfield stores. In selecting the stores in which to make purchases be sure that the insignia of the organization, reproduced below, is conspicuously displayed on the store front. It is a sign that dependable merchandise will be found on all the bargain tables.

BUSINESS MENS ASSOCIATION OF PLAINFIELD
RELIABILITY
SERVICE
VALUE
QUALITY
MEMBER

HOTELS.

HOTEL WALDORF

HENRY WINDHAM, Prop.
144 EAST FRONT STREET.
Gottfried Kruger's Extra Beer on draught. Imported Wines, Liquors and Cigars. Hotel accommodations and private dining-room.

HOTEL SOMERSET

Newly Papered and Painted throughout. Toble Board and Rooms by Day or Week.
Piel Bros. and Kruger's Beer on draught.
W. G. FEASTER, Proprietor.
97 Somerset St. Tel. 391.

WEINMAN'S CAFE

NEW JERSEY CENTRAL

TRAINS LEAVE PLAINFIELD

For New York—2.10, 3.41, 4.23, 5.08, 5.40, 5.52 (except holidays), 6.21, 6.56, 7.22, 7.26 (except holidays), 7.41, 7.44, 7.55 (except holidays), 7.58, 8.12, 8.30 (except holidays), 8.26, 8.42, 9.09, 9.29, 9.53, 10.26, 11.27 a. m., 12.12, 12.34, 12.58, 1.49, 2.09, 2.29, 2.39, 2.55, 3.11, 4.01, 4.13, 4.35, 5.39, 6.08, 6.47, 7.41, 8.27, 9.27, 9.39, 10.16, 10.56, 11.43 p. m. Sunday—2.10, 3.41, 5.40, 7.23, 7.58, 8.42, 9.34, 9.49, 10.37, 12.12 p. m., 12.39, 12.58, 1.17, 2.09, 2.16, 2.55, 3.17, 4.29, 5.34, 6.51, 7.14, 8.13, 8.57, 9.39, 9.49, 9.27, 10.20, 10.36 p. m.

For Asbury Park—3.41, 8.12, 8.36, 11.27 a. m., 12.34, 2.13 through train, 3.11, 4.01, 6.08, 8.27, 11.43 p. m.

For Red Bank only—5.26, 12.34 Saturday only a. m., 3.11 p. m.

For Newark—6.08, 6.27, 6.36, 7.05 (through train to Newark), 7.41, 8.36, 9.29, 10.29, 11.27 a. m., 12.34, 12.58, 1.49, 2.39, 3.11, 4.13, 4.36, 5.39, 6.08, 6.47, 7.41, 8.27, 9.20, 10.36 p. m. Sunday 7.23, 8.02, 9.31, 10.37 a. m., 12.34, 12.58, 1.17, 2.09, 2.39, 3.17, 4.29, 5.34, 7.14, 9.13, 9.39, 9.27, 10.20 p. m.

For Easton, Bethlehem, Allentown and Mauch Chunk—6.18, 8.26, 9.44, 11.27 a. m., 2.09, 2.26, 5.24, 5.44, 6.59 (to Easton) p. m. Sunday 8.12, *9.44, 10.37 a. m., 1.08, 5.44, 7.06 p. m.

For Wilkesbarre and Scranton—5.18, 9.44 a. m., 2.26, 5.44 p. m. Sunday—5.19, 10.37 a. m., 5.44 p. m.

For Red Bank, Long Branch and Asbury Park, etc.—3.41, 8.12, 8.36, 2.13, 3.11 a. m., 12.34 (Saturday only), 12.58, 4.01, 4.36, 6.08, 8.27, 11.43 p. m. Sundays—7.58, 8.02 a. m., 9.49 (Red Bank only), 2.15 (Red Bank only), 3.11, 8.35 p. m.

For Atlantic City—3.41, 8.36 a. m., 12.34 (Saturdays only), 3.11 p. m. Sundays—9.49 a. m., 2.15 p. m.

For Philadelphia—6.38, 7.39, 9.02, 10.43, 11.54 a. m., 12.42, 1.34, 2.45, 4.45, 5.13, 6.47, 8.47, 9.46, 10.48 p. m., 1.20 a. m. Sunday—9.02, 9.39, 9.57, 10.39, 10.43, 11.41 a. m., 12.42, 1.44, 2.45, 3.42, 4.29, 4.45, 4.56, 5.39, 6.39, 6.47, 8.47, 9.46, 10.55, 11.54 p. m., 1.20 a. m.

For Baltimore and Washington—Daily 9.02, 10.43 a. m., 12.42, 2.45, 4.45, 6.47 p. m. *Except Mauch Chunk.

HEADQUARTERS FOR
GIBSON'S
RYE
E. C. WESTCOTT
115 East Front Street

AWNINGS
UPHOLSTERING
WINDOW SHADES
Frank G. Wikoff
721 W. Fourth St. Tel 1746.

ARRIVAL AND DEPARTURE OF MAILS AT PLAINFIELD POSTOFFICE.

NEW YORK MAILS. Arrive—5.30, 8.00, 8.40, 11.45 a. m., 1.30, 2.30, 5.00, 5.30, 8.30 p. m., 12 midnight. Close—6.30, 7.45, 10.00, 10.45 a. m., 12 noon, 2.00, 3.50, 5.30, 6.20, 7.45, 9.00 p. m.

SOMERVILLE AND EASTON. Arrive—8.40, 10.45 a. m., 12.45 and 7.00 p. m. Close—6.30, 7.45 a. m., 1.30, 4.30, 5.50 p. m.

PHILADELPHIA—Direct. Arrive—5.30, 8.00, 9.40, 11.45 a. m., 12.30, 2.30, 7.00 p. m. Close—6.20, 11.50 a. m., 1.30, 3.50, 6.50, 9.00 p. m.

THROUGH FAST MAIL FOR EAST. Close 12 noon, 2.00, 3.50, 5.30 p. m.

DIRECT THROUGH FAST MAIL FOR WEST. Close—6.20, 11.30 a. m., 1.30, 5.00 and 9.00 p. m.

PENNSYLVANIA. West of Easton. Close—6.30 a. m., 1.30, 5.00, 7.00 p. m.

ELIZABETH—Direct. Arrive—5.30 8.40 a. m., 1.20, 2.00, 5.30 p. m. Close—7.45, 10.00 a. m., 12 noon, 6.30, 6.20, 9.00 p. m.

NEWARK—Direct. Arrive—5.30, 8.45 a. m., 1.30, 2.30, 5.30 p. m. Close—6.20, 7.45, 10.45 a. m., 12 noon, 2.00, 3.50, 6.30, 6.20, 9.00 p. m.

WATCHUNG. Arrive—1.00, 6.45 p. m. Close—9.00 a. m., 6.30 p. m.

WARRENVILLE. Arrive—1.00 p. m. Close—9.00 a. m.

SUNDAY MAILS. Office open from 9.30 to 10.30 a. m. Mail closes 6.15 p. m.

A. E. HOAGLAND, P. M.

JOHN S. HASKARD
Phone 420.
Cash buyer of scrap, iron scrap, metals, rags and paper stock scrap rubber, old automobiles and auto tires. New and repaired auto tires for sale. Yard
WEST 2D AND McDOWELL STS.

CLEARANCE SALE
We still have left a choice assortment of Women's and Misses' Wearing apparel.
GET YOURS NOW.
S. HIRSCH
403 Watchung Ave., Plainfield.

AUTO BUSES
Dances, Parties, Lodges, etc.
Parties from 18 to 50 people transported any distance at reasonable prices.
SUBURBAN TRANSIT CO.,
R. W. Campbell, Mgr.
210 Park Avenue. 'Phone 130

HODGE'S PHARMACY
Y. M. C. A. BUILDING
BELLE MEAD SWEETS
Telephone 62.

It's Economy For You to Buy That Suit Now!

Our usual quality but at a price much less than usual.

This is a splendid chance for you to get stylish new clothes at a big saving in prices. $13.50, $16.50 and $18.50 for Suits that were $15 to $25.

ALL STRAW HATS now 75 CENTS.

Rothberg's
"CORRECT DRESS FOR MEN"
Stein-Bloch Smart Clothes
206 W. Front St.
Plainfield, N. J.

WHEN YOU THINK
of coal or building materials, thing of this company.
BOICE RUNYON CO.
Established 1887.
Park at North Avenue
Coal, Lumber and Masons' Materials.

Scientific Christian Healing
By a regular graduate of Christian Science. Non-Sectarian, non-orthodox, recognizing the known facts and laws of physiology in relation to the science of psychology.
Unity Literature Free
MRS. L. HENDRICK, Ex. C. S.
Graduate of Christian Science. Psycho-analist, teacher of metaphysics.
SILVER SPRINGS SANITARIUM
Bound Brook Road (Trolley.)
West of Dunellen, N. J., formerly Robert Fitsimmons' home.
'Phone 1299-R, Dunellen.
Consultant:
C. HENDRICK, M. D., & Ex. C. S.
Office patients treated.

EXPERT TREE DOCTOR
Trimming, Spraying, Filling Cavities, and Curing Tree Diseases Scientifically.
Trees Removed and Re-Set
J. P. COSTELLO
17 MANNING AVENUE.

CORPORATION NOTICE

PROPOSALS FOR MACADAMIZING.

Sealed proposals will be received by the Common Council at the Council Chamber No. 149 North Avenue, in the City of Plainfield, at 8 o'clock, p. m., on Tuesday, the fifth day of September, 1916, for doing the work and furnishing the materials for the macadamizing contemplated in the ordinance entitled "An Ordinance for the Permanent Improvement of certain Streets and Portions of Streets of the City of Plainfield, with Permanent and Durable Macadam Pavement, and to Provide the Necessary Funds in Advance of the Collection of Assessments for Benefits," adopted by the Common Council July 17, 1916, and approved by the Mayor, July 18, 1916, and as provided for in the specifications entitled "City of Plainfield, N. J., Proposal, Conditions, Specifications, Contract and Bond for the Permanent Improvement of Streets, 1916," filed in the office of the City Clerk August 7, 1916.

Upon receipts of the bids or proposals the Common Council will immediately proceed to unseal the same and publicly announce the contents thereof in the presence of the parties bidding or their agents, provided said parties or agents choose to be then and there present, and also make proper record of said prices and terms.

The right to reject any or all bids is expressly reserved by the Common Council.

A separate price must be named for each street, and proposals should be endorsed "Proposals for Macadamizing."

JOHN J. CARROLL,
City Clerk.

Dated Plainfield, N. J., August 7, 1916.
8—17—12

WHY NOT HAVE YOUR BATHROOM TILED?
Bathroom, laundry and kitchen work a specialty.
Fireplaces, porches and vestibules tiled.
THOMAS H. ROSS
THE TILER
208 Watchung Avenue,
Plainfield, N. J.
Telephone Connection

—That funny fellow Scoop is on the classified page.

—Most of the readers of this newspaper know a bargain when they read about it. Are you advertising clear?

FORMER CONVICTS TO GET A CHANCE

Ex-Members of the Sing Sing League Tell of Troubles.

WORK TO PREVENT ALL CRIME

New York Police Commissioner Promises That His Detectives Will No Longer "Dog" the Ex-Prisoners. "Once a Crook, Always a Crook," Will Never Again Be Slogan of Police.

Ex-convicts are going to get a fair show in New York—at least during the commissionership of Arthur Woods, police head.

There is to be no more dogging the trail of men who have done their prison bit by "bulls" who hold to the motto, "Once a crook, always a crook." Commissioner Woods said so at a remarkable dinner gathering. This was an affair arranged by the national committee on prisons, whereby thirty former inmates of Sing Sing and Auburn prisons were the committee's guests.

Furthermore, the police commissioner is going to co-operate with the ex-convicts, with the idea that they can, by influence and example, help to keep down new crime.

He will meet them from time to time and talk things over, both from their viewpoint and his.

Guests Prison Alumni.

The guests of the national committee on prisons were all members of the Outside Mutual Welfare league, a sort of alumni association of free men who have belonged to the Mutual Welfare league in two state prisons. They were at work and doing well, they reported.

But several of them in addresses they made to the assemblage told bitter tales of how the "bulls" had made life miserable for them—how they had been hounded from one job to another because the detectives had pointed out to the men for whom they were working that they were crooks, jailbirds, and they had no alternative except to admit it.

"I am glad to meet you men and help you," Commissioner Woods said. "It is the first time I have had any experience with your organization. I will gladly work with you and see that the police of New York city instead of hounding ex-convicts will help them in every way possible. In case of any ex-convict your organization will O. K. we will see that he is given every possible chance and all assistance within our power.

"I am hired to prevent crime. You can help me there perhaps. I hope you will and that we may work together harmoniously."

"We will," exclaimed several of the former prisoners as they applauded the commissioner.

Put It Squarely to Woods.

One of the ex-convicts asked, "Commissioner, if you got out of prison with only $10 and had to spend it for food, what would you do next?"

"It was a mighty lucky thing for me," said Mr. Woods, talking of the incident, "that some one changed the topic. I couldn't have answered the question very well, I'm afraid."

He asked the men how many had been in reformatories. It seemed twenty of the thirty had been. He inquired if they were taught anything good there. They hooted derisively and explained that they had been taught only the most evil of things—how to be worse instead of better.

The commissioner told them, in conclusion, he thought they could be of "inestimable value" in helping to keep down crime. "You can do as much as I can along that line," he said.

Martin Loonan, an ex-convict, chairman of the employment bureau of the M. W. L., reported that he had got jobs for 200 former prisoners and 175 had made good. Ernest S. Roche of the employment committee of the national committee on prisons said he had placed 300 in steady employment and 300 had justified the work.

BEST FOR THE BABY.

New York Specialist Says Birthday Clothes Are Healthy.

Combined fashion and health hint to mothers, by Dr. S. Josephine Baker of the bureau of child hygiene, New York—let the baby go naked.

Dr. Baker received a letter in which a much exercised correspondent complained that an east side mother was permitting her children, aged one and three years, to run about the house in their birthday clothes. The informant threatened to take the case straight way to the Society For Prevention of Cruelty to Children.

"That east side woman is a sensible mother," said Dr. Baker. "If every mother of young children in the crowded districts would do the same thing we would have a lower death rate for children under five years. Little tots should go stark naked in hot weather. It's the natural way for them to live. In addition to that, they should be given a sponge bath twice a day and plenty of good milk and cool water to drink."

Will Show 'Em.

Rejected by army officers because his physique could not withstand heavy marching, a man is to walk from Plattsburg to New York to prove them wrong.

A Want Ad Is Often the First Link in a Chain of Consequences

It initiates something of far-reaching importance to you. You meet someone with whom you will do business for years—or you buy or sell property that changes the currents of your daily affairs. Many a want ad is of but transient importance of course. But others influence your life for years and years.

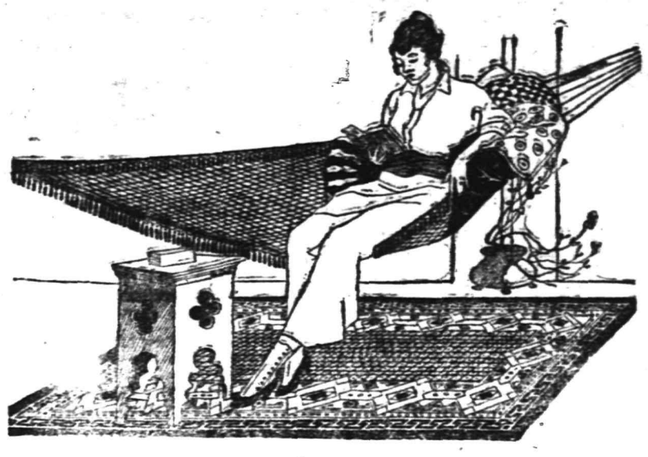

It Is a Pleasure to Announce That
The August Sale
OF
Furniture, Rugs, Linoleums, Etc.

HAS BEEN THE MOST SUCCESSFUL IN THE HISTORY OF THE STORE. THERE'S A REASON FOR IT, FOR WHEN YOU CONSIDER THE FACT THAT IN THE FACE OF AN ADVANCING MARKET FOR ALL KINDS OF MATERIAL, AVERAGING AT LEAST FIFTY PER CENT.,
WE MADE REDUCTIONS AVERAGING 33 1-3 PER CENT.

We Certainly Should Do Business

THE SALE WILL BE CONTINUED THROUGHOUT THE MONTH. IF YOU HAVE ANY PRESENT OR FUTURE NEEDS IN THIS LINE AND HAVE NOT ALREADY TAKEN ADVANTAGE OF THIS MONEY-SAVING OPPORTUNITY, DO SO NOW. IF YOU HAVEN'T ALL THE READY CASH YOU CAN

Join Our Easy Payment Household Club
AND PAY SO MUCH A WEEK OR MONTH, AS AGREED UPON.

IN THE SALE THERE'S COMPLETE DINING ROOM SUITES, BED ROOM SUITES, AND LIBRARY SUITES OF THE VERY LATEST DESIGNS, ALSO ODD CHAIRS, ROCKERS AND TABLES, BEDS, SPRINGS, MATTRESSES, PILLOWS, KITCHEN CABINETS, REFRIGERATORS, SEWING MACHINES, BABY CARRIAGES, RUGS, LINOLEUM, WINDOW SHADES, LACE CURTAINS, ETC. SELECTIONS MADE DURING THE SALE WILL BE DELIVERED LATER IN THE SEASON IF DESIRED.

You Can Buy Furniture On the Club Plan.

Woodhull & Martin Co.
Profit Sharing Certificates With All Purchases

You Can Buy Rugs, etc., On the Club Plan.

WHICH SHALL IT BE?

Any lawyer will take your case, but some are more competent than others.

Any surgeon can take out your appendix, but a careless surgeon may take your life in the process..

Any insurance agent can place your insurance, but this agency will give you the results you seek.

Auto fire 75%.

REAL ESTATE LOANS RENTS
GEO. M. CLARKE CO.
INSURANCE OF ALL KINDS.
Babcock Bldg. Telephone 308 Plainfield.

BELIEVE FIGHT IS COMING

(Continued from page 1.)

be moved forward without delay and without interruption. And it is in this work that the value of those ninety-nine big trucks would be demonstrated appreciatively. Then the foresight of a military organization would be praised and delays pending the shipment here of trucks to supply the wants of the forces in the field would not be encountered.

And this is all a part of the big scheme of preparing the troops in this particular district for quick service and possibly a part of a general scheme toward the hastening of the efficiency of the soldiers now comprising the United States army and which recently caused orders to be issued for the dispatch of 25,000 additional men down to border posts.

Too Slow.

Mr. Slowgait (about to propose; time 11 p. m.)—I am about to say something, Miss Chillington, that I should have said some time ago. Look into my eyes and tell me if you cannot guess what it is. Miss Chillington (suppressing a yawn)—You look as sleepy as I feel, so I suppose you must be going to say "Good night."—Stray Stories.

A Clever Reply.

Mme. de Maintenon once asked Lord Stair why it was that the affairs of government were so badly managed in France under a king and so well managed in England under a queen. "For that very reason," replied the English ambassador, "for when a man reigns the women rule him, and when a woman reigns she is ruled by men."

Sorrow.

Sorrow is not an incident occurring now and then. It is the woof which is woven into the warp of life, and he who has not discerned the divine sacredness of sorrow and the profound meaning which is concealed in pain has yet to learn what life is.—F. W. Robertson.

Sample.

"George didn't keep his engagement with me last night," said the girl who was betrothed to him.

"I'd give him a piece of my mind," said her mother.

"Just a little sample of married life," suggested father.—Cleveland Leader.

—When discontent reaches a certain point, the furnished room advertisements become very interesting to some people.

—Press want ads. pay.

PLAINFIELD THEATRE
TODAY
MAT. AND NIGHT
The 20th Century Maids
A glorious, glittering, gleaming procession of beautiful girls, costumed in a wealth of wondrous colors, with JIM BARTON offering a screamfest
THE AVIATOR
an up to-date garment in two pieces, trimmed with a thousand laughs.
Mat. 2:15—25c, 35c, 50c.
Eve. 8:15—25c, 35c, 50c, 75c, $1.00

FRIDAY, AUG. 25th
One Night Only
The whirliest and girliest of all the MUTT and JEFF plays

Mutt & Jeff's Wedding
An absolutely new production. The funniest of cartoon comedies, pertrayed by the funniest of comedians.
Prices: 25c, 35c, 50c, 75c, $1.00

STARTING TUESDAY, SEPT. 5 and every day thereafter when road attractions are not booked
VAUDEVILLE
and
LATEST FEATURE PICTURES
including best weeklies, one and two reel comedies, and two and three reel dramas. An entertainment designed to please the most critical.
Pictures for the movie fans, vaudeville for variety seekers and QUALITY for everyone.

THE price of printing cannot be compared with the cost of printing until the wastebasket has been examined.
PLAINFIELD PRESS CO.,

PROCTOR'S
TODAY—BY REQUEST
GERTRUDE HORNIDGE
WILL RENDER GOUNOD'S POPULAR CLASSIC
"AVE MARIE"
AN ADDED FEATURE AT EVERY PERFORMANCE

TODAY—EXTRAORDINARY ATTRACTION
JEANNE IVER in
"ONE DAY"
Adapted From Elinor Glyn's Famous Novel
VIVIAN RICH and ALFRED VOSBURGH In
"THE GENTLE CONSPIRACY"
"FOR TEN THOUSAND BUCKS"
(VOGUE COMEDY)

TUESDAY
Triangle-Fine Arts Offers
DE WOLF HOPPER
With BESSIE LOVE
In "STRANDED"
KEYSTONE COMEDY
The Eleventh Chapter of
"THE SECRET OF THE SUBMARINE"

WEDNESDAY
William Fox Presents.
GEORGE WALSH and ANNA LUTHER In
"THE BEASTS"
FRANK BORZAGE and ANNA LITTLE In
"THE DEMON OF FEAR"
Special Comedies.

THE NEW STATEN ISLAND DRY CLEANING and DYING COMPANY
Has Removed to
110 Watchung Avenue
Next to Marchant's
Fancy Dying a Specialty Telephone 1913
BETTER QUARTERS MEAN BETTER SERVICE
And We Have the Best in Plainfield.

Satifactory Every Day Service
That feeling of security which one should have in purchasing drugs is always experienced by our customers. It is most gratifying to us to note this, for it proves that our untiring efforts to provide the best of service and the finest and purest goods, have had the desired effect. If you will trade with us, we feel sure that our exemplary service will inspire in you this same feeling of security and cause you to become a regular customer. Let us be your family druggists.
SCHREINER BROS.
Prescription Pharmacy
Park Ave. and Second St.

Your Next Tenant is an "Ad-Reader"
The tenant to whom your property would be most valuable is a reader of the "To Let" advertisements.
If your advertisement is factful, definite and fully informing he will recognize it as meaning OPPORTUNITY to him, and he will lose no time in getting in touch with you.
But if your advertisement should be vague, uninforming and written with a view to "saving space," it might not appeal of any personal interest at all.
PLAINFIELD PRESS COMPANY.

'Tween Season Frocks

by Hester Winthrop

Alpaca and Mohair Frocks for Trotter Wear In September -- Touches of Fur Appear On Late August Models -- Olive Green and Gold a Fashionable Combination -- Embroidered Motifs for Trimming.

IT is a poverty stricken soul indeed who may not indulge in a new frock when summer merges into fall. Even one charming new costume gives one a revived feeling at this season when all feminine interest is turning from half-passe—or entirely passe—summer frocks to the interesting new models for autumn wear. It is the season of seasons for a new frock and such a frock counts for vastly more just now than half a dozen frocks later on when everybody is coming out in new toggery.

Cheruit, always to be relied upon for the delectable little demi-saison frock that shall set the feminine world a-flutter, has not disappointed her clientele this year. Cheruit's pretty frock—like all the models of this couturier, exquisitely ladylike—is of navy blue serge with a pleated skirt just short of the ankle and revealing the prettiest part of the foot—its instep and the slender ankle buttoned neatly in a smart boot. Over this pleated skirt is a very full ripple overskirt attached to the bodice only with a cording and dividing at either side of the front to form a panel effect in line with the double row of buttons which give the bodice a double-breasted suggestion. The ripple overskirt is lined with white satin and the bell sleeves have rolled back cuffs of the white satin and a row of the buttons—white and blue buttons—up the outer side of the sleeve. The double-breasted bodice has a rolled shawl collar, not very wide, of the white satin. A delicious little frock this, in Cheruit's best tailored style and with a youthful chic and dash that is irresistible.

Jenny's One-Piece Frock.

Jenny has a new between season frock too, a one-piece frock of quite new type. One gets into it through the neck opening like a middy blouse and then the waistline is drawn in by a narrow velvet sash drawn through slashed openings. The skirt spreads voluminously and is pleated closely at the waistband and is of course cut separately from the bodice, also pleated, for so much material could never be hung from the shoulders without bulkiness. The couturiers still advocate a facing of stiffening fabric within the skirt hem and tunic hem, and under certain types of hip draperies, pockets and the like. The olive green silk and chiffon frock pictured, with elaborate drapery over the hips is distended by pleatings of stiffening, laid over the silk skirt and under the looped up drapery. This charming frock, by Klein, is of olive green faille matinee silk with a chiffon bodice in the same shade, over an under-bodice of flesh-colored faille matinee. There is also a Breton apron of the chiffon embroidered in bands with dull gold thread. Olive green and dull gold form a color scheme very fashionable with the incoming of fall and the tones are artistically balanced in this Klein costume, even the slippers—of glazed kid—matching the greenish-gold shade of the costume.

Another between-season frock from Jenny is of blue twilled mohair, a mode in Paris now. The Jenny frock is very dark blue in tone and the mohair is combined with taffeta of the same shade, the upper portion of the skirt being of the taffeta, with a lower portion of mohair attached to it in cartridge pleated effect. This frock has a trimming of white pontine, the new reversible waxed fabric with satin, silk or velvet as a backing. In the Jenny frock the collar and cuffs are of white pontine with a dark blue silk backing, the white waxed surface being turned outside. From the collar downward, a tiny edge of the white pontine follows the surpliced line of the bodice fronts and this tiny line of white brightens the dark frock surprisingly.

An Alpaca Frock From Bernard.

Following the vogue for alpaca and mohair between season costumes, Bernard has brought out a model of stunning simplicity. The overskirt, which falls to within an inch or two of the skirt hem, is pleated in small boxpleats, well pressed all the way down and is attached by a stitched hem to a straight, young-girlish bodice that makes no pretense of fitting in at the waistline or revealing the curves of waist and bust. Over the bodice falls a cape collar of the material that is strapped together across the front, at the throat, by a narrow, buttoned strap of the alpaca. This frock is black, with buttons of gunmetal and smoked pearl. Above the cuffs on the long sleeves are narrow bands of steel colored metal ribbon and rows of the fancy buttons run up the outer sides of the sleeves to the elbow.

Indeed, one can scarcely have too many buttons on the new frock; buttons are as fashionable on frocks as they are on blouses. Everything is buttoned these days, from the trimming on one's hat down to one's correct buttoned boots. Fringe is also a new autumn trimming—new that is for the moment while fashion whisks it temporarily on top. One couturier has a frock with wide bell sleeves trimmed with three-inch silk fringe; no other fringe appears anywhere on the costume.

The Always-Lovely Lines Of Callot.

Callot's lovely lines are unmistakable. Somehow all women in frocks from this house look graceful, slender and willowy. This is partly due to the rich, soft-draping materials employed and partly to the favorite Callot trick of outlining the shoulder and arm, with a loose-fitting sash and clinging lines at hip lower in the costume. The frock illustrated today is of nasturtium yellow chiffon and satin-striped taffeta in the same tone and a lighter shade of yellow. Amber beads outline a deep yoke on the bodice and the buttons at the belt are of amber and rhinestones. The trimming of dark fur accentuates the yellow tone of the frock. Though the lines seem so loose and graceful, there is a carefully fitted foundation frock of yellow taffeta underneath, the bodice as trimly featherboned as any tight-fitting little basque of the moment.

tic lines, yet equally picturesque in its own way is a long waisted frock of gray faille matinee with embroidery of silver thread and orange silk. The tall, close-fitting collar has silver braiding on orange taffeta. The bodice of this frock is partly taffeta and partly chiffon and the waistline is lower at the back than in front—a novel effect worthy of your special note. There are undersleeves of chiffon beneath loose bell sleeves of the taffeta, trimmed with tiny silk-covered buttons to match the frock. Bronze kid boots are worn with this costume, and by the bye, bronze boots are very fashionable just now—and most practical also since the bronze boot may be worn with a frock of any color except black. If one cannot afford a number of pairs of glazed kid boots to match different costumes it is good economy to buy bronze ones, and they should be in the buttoned style with high French heels and dainty pointed toes.

Many Black Gowns For Fall.

Very dark navy blue and black seem the favorite hues for first fall frocks, and black will be very smart—provided it is smartly made. An attractive all-black frock of satin and velvet with an airy fluttering of black tulle about the bodice and touches of fur to give the fall suggestion, is pictured. Here are four materials (not to mention the jet bead trimming on the bodice!) all combined in one frock without the slightest suggestion of over-loading. The skirt is of black velvet, with the inevitable hem of contrasting material—in this case black satin; and over this velvet skirt is draped the satin overskirt. Four black fox brushes hang from this overskirt at folds of the drapery. The bodice is of black velvet applied to a deep yoke of black chiffon and fits very trimly, attesting the close featherboned girdle beneath the girdle of black satin. The full sleeves and deep cape collar are of black tulle—or rather a fine black silk net, a passementerie trimming of jet beads flattening this airiness around the shoulders; and a narrow collar of the black fox adds the final fall touch. This frock has been reproduced also in navy blue velvet and satin with skunk trimming; and in gray, with smoked fox trimming; but the black model is by far the smartest.

The woman who buys a new fall frock in the basque-bodice or fitted-at-the-waistline effect should provide herself first with a new corset on the "nipped in" lines. Otherwise her frock simply will not look right. This new corset is quite short at the hip and makes no pretense of confining the hips in long, slender lines. At the waist it is decidedly smaller than a corset of last season in the same size and the woman who has been wearing a waistband of thirty inches will be surprised to find her waist a trim 26 inches, or 28 at most in the new corset, with no particular discomfort. But of course she will pay for the slenderness of waist by fuller hips; and this fashion commends at the moment.

Notes and Notions.

WEEK-END PAJAMAS IN PIERROT STYLE.

FOR week-end wear there are the most fascinating Pierrot pajamas with full, loose trousers gathered into a frill at the ankle, and a jaunty little jacket with a frill around the neck. And who will there be to admire these fetching Pierrot affairs? Why, the maid who brings in one's breakfast tray and letters of a morning; other women guests who drop in for bedtime gossip or confidences; or perhaps several other women who gather in an upstairs boudoir for a morning rubber of auction, quite en neglige. The pretty Pierrots come from the Galeries Lafayette in Paris and are made of soft La Jerz silk—a new Jersey weave silk which comes in exquisite shades.

POLKA DOTTED SLIPPERS.

BLACK satin slippers with polka dots in white are among the novelties and these are worn with white silk stockings clocked in black. For afternoon wear, slippers are of white washable kid or of glazed kid in the most dainty cut and style procurable, with turned soles and covered Louis XVI heels.

BLUE RAINCOATS, LIKE FRENCH ARMY OFFICERS.

TO be sartorially correct on a rainy day now, you must wear a blue raincoat. These coats, made of rubberized silk, are in the exact shade of raincoats worn by French officers. Of blue also, are coats of pontine, a waxed material that is perfectly weatherproof and has a reverse side of silk or satin in contrasting color. Pontine coats are slightly more expensive than ordinary raincoats of rubberized silk, but they are vastly smarter, for this material is in great vogue and is ultra smart just now. A coat of blue pontine with a reverse of whit satin is in mannish box-coat style with good flare below the arms. Rows o' silk stitching in white and big white pearl buttons emphasize the tailored effect, and the white satin side of the material is turned back to show like a facing, in collar and cuff.

New Conceits for the Breakfast and Lunch Table

IT is in the daintiness and completeness of her breakfast and luncheon service that the accomplished housekeeper excels. In most American households of the better class there is a handsome dinner set of more or less expensive china; there are large napkins beautifully initialed; there are various silver and glass bonbon and almond dishes; there are all the necessary sizes of glassware, from cocktail to cordial. These things every good housewife who prides herself on her manner of entertaining considers very necessary. They are not used every day by any means, perhaps not one day in a week even; but there they are, if hospitality demands. With a very helter skelter, heterogeneous sort of breakfast and lunch service the family may get along, meanwhile. All the extra pennies are put into the impressive things that go on the dinner table—when there is company.

But the woman who loves daintiness for its own sake studies how to make her breakfast table and her luncheon table as complete and as distinctive as her purse can afford, and when new and interesting articles of table service appear on the market she is instantly aware.

No longer is the same tablecloth used for breakfast, luncheon and dinner, with a change of cloth and napkins at mid-week. That custom is obsolete and has gone with other mid-Victorian fashions. There are special cloths now for breakfast and luncheon, the large white tablecloth over a silence-cloth being reserved for dinner. Breakfast cloths are never ornate and they are smaller than the large, handsome cloth of heavy damask for dinner use. The breakfast cloth may be of damask or of plain white Irish linen with hemstitched hem. Pure white is always kins at breakfast time, and many housekeepers will not use doilies or even a square on the breakfast table, preferring the fresh, all-covering tablecloth as a background for the silver coffee service and dainty breakfast china.

At the luncheon table color may be introduced ad libatum, likewise embroidery, hemstitching and even lace in the doilies or lunch-cloth that only partly covers the polished table-top.

The blue willow ware, so long a favorite for breakfast use, has gone out of fashion now and is preferred for bungalows and country cottages. The blue ware is provided for kitchen service in the town house. Breakfast china in old English patterns is charming and there are various new art patterns equally attractive. White and gold china, the most formal sort, is used for dinner and for luncheons of the more formal kind. Blue canton ware, however, is always distinctive and many housekeepers still prefer this china for the breakfast table. With this dull blue china nothing is prettier for a centerpiece than a delft blue flower bowl, low and broad and filled with water, a glass block holding a few fresh flowers.

Smarter than the conventional silver coffee service for breakfast use are reproductions of old English silver wrought by hand after models of the Queen Anne and Georgian periods. Low covered dishes of silver in mated pairs hold the hot cereal and the one hot dish and some of these covered dishes have hot water receptacles underneath, after the English fashion, so that breakfast is kept piping hot, no matter how late some member of the family may be. If the dish with a special hot water pan is not used, a silver trivet is a delightful addition smarter is the trivet than a crocheted mat or other device for keeping hot dishes from injuring the polished table-top. Very smart looking covered

An English Breakfast Set This, With Conveniences For Tea And Egg Service In Dainty Style.

dishes of rectangular shape with a beaded edge are designed after a London pattern of 1,798 and the copies have the arms of the original owner of this famous plate engraved on the covers.

Even the syrup jug for the matutinal pancake is a distinguished affair of panelled cut glass with a top of hand-wrought silver, monogramed or initialed like the rest of the breakfast service. Of course there are many small conveniences of silver and also of white metal; egg cups, toast racks, muffin plates and the like. One plate, for serving soft-boiled eggs, is particularly graceful in its leaf shape with a stem-like handle. In the center of this picture is a new type of tea strainer. The little swinging egg-cup has a receptacle for hot water underneath so that there is no danger of the breakfast egg being served half-cold.

A new egg warmer has a suggestive

see quite plainly, through the glass cover, that eggs repose inside. This dish has also the hidden receptacle for hot water beneath.

For the lunch table is an asparagus dish which rests in a graceful standard so that the hot plate does not come in contact with the table-top. The decoration on the plate is in asparagus gray-greens with a shaded edge. The scissors-like asparagus server is the last word in table conveniences and everybody will recognize its superiority over an ordinary spoon and fork for the conveying of elusive asparagus stalks to the plate.

For serving lemon with hot or cold tea there are dainty little silver plates with tiny two-pronged forks to pick up the bit of lemon. And by the way, lemon should not be sliced for serving with tea. Sliced lemon is for garnishing purposes and it is impossible to squeeze a thin slice of lemon without messing the fingertips unpleasantly. Lemon, for serving with tea or with sardines, should be cut into little triangular wedges, lengthwise of the fruit—as one cuts a melon.

Iced desserts, ices or berries and cream, should be daintily served at luncheon in tall glasses, the glass standing on a small dessert plate which will hold also the slice of cake served with the iced dessert. Gelatine puddings served with rich strawberry preserves and real cream are delicious for the luncheon sweet when served in these tall glasses on slender stems.

Two conveniences there are which no housekeeper should be without—a mayonnaise mixer and a cocktail shaker. The latter may be used to concoct many delicious luncheon beverages and will find its appreciated place in the home even if it never knows the ingredients of a cocktail. A new mixer which costs less than a dollar has measuring marks in the glass so that quantities can be measured quickly without recourse to spoonfuls, and in the cover of the shaker is a lemon squeezer.

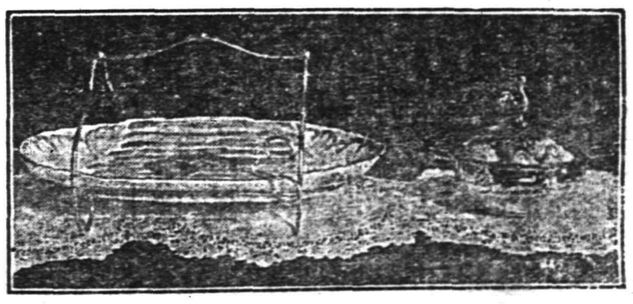

An Asparagus Fork And Plate, And The Latest Device For Keeping Eggs Piping Hot.

Plainfield Daily Press

Published Daily except Sunday, by the PLAINFIELD PRESS COMPANY, 193 North Avenue.

Entered at the Plainfield, N. J., Postoffice as second class mail matter.

Leslie R. Fort, Managing Editor.

TELEPHONE PLAINFIELD 3000.
Private Branch Exchange connecting all departments.

Two cents a copy. Ten cents a week. $5.00 a year in advance. Delivered by carrier or by mail. No extra charge for papers mailed to points in the U. S. and Canada.

Any subscriber failing to receive a single issue will confer a favor by notifying the business office.

Advertising rates mailed on application. Copy for change of advertisements to ensure change for same day must be at the office by 9 a. m.

PLAINFIELD, NEW JERSEY, AUGUST 21, 1916.

COL. COLGATE HAS EARNED PROMOTION.

If he were not a candidate for public office it would be an easy matter to stir up enthusiasm in the breast of every New Jersey taxpayer over the record of Col. Austen Colgate, who resigned his seat in the State Senate last Saturday. As Col. Colgate is seeking votes just now, an honest review of his record will be credited to a campaign press agent by many of those who are most interested and only the really thinking citizen will recognize the fact that his career as a lawmaker stands out in the history of the State because of his faithful attendance, his loyalty, his courage in the advocacy of new and untried measures for the betterment of the working people, and his success in creating constructive legislation governing a wide field.

Senator Colgate was elected to the Legislature for the first time in 1903. He served as a member of the Assembly in 1906, 1908 and 1909. In 1911 he was elected State Senator and was re-elected in 1914.

His record for attendance was a remarkable one, as during his whole period of service in both House and Senate he has not been recorded as absent more than half a dozen times. During one session he suffered from painful injuries to his eyes, the result of a serious accident, yet he was a constant attendant.

The records of both houses show that he has not sought to dodge responsibility by declining to be recorded when a measure came up for a vote. They also show that he has been persistent in his advocacy of measures which he believed to be worthy but which met with opposition. Some of these measures he has introduced year after year until his efforts were finally crowned with success.

As a member of the State Senate, he is said to have handled more bills than any of his colleagues in that body.

Some of the important automobile measures which he introduced and sponsored and which are now on the statute books are those making it a misdemeanor to drive motor vehicles without the consent of the owner or to display a false registry number; establishing speed limits for automobiles, forbidding excessive noises from motor cars (known as the "muffler cut-out" bill), permitting use of chains on auto tires at all seasons as a measure of safety and making it compulsory to have lights on horse-drawn vehicles at night.

The introduction of the woman police officer in New Jersey, with its beneficial results in the protection of women and girls, was at Senator Colgate's initiative.

Other measures which he introduced and which are now a part of the laws of the State gave power to extend the Rockefeller research work to New Jersey, permitting the incorporation of the Lloyds in New Jersey; allowed insurance companies to issue death and disability benefits to employes other than officers and to retire employes on pension, gave power to condemn lands for purposes of pure water supply for municipalities, enabled the Prudential Insurance Company to carry out its plan of mutualization, permitted Y. W. C. A.'s to incorporate and allowed them the same legal rights as Y. M. C. A.'s, established colonies for the care of feeble-minded males, empowered the Commission for the Blind to inquire into the cause of blindness, authorized Boards of Freeholders to employ nurses to discover and attend cases of tuberculosis, provided safeguards in connection with the incarceration and care of the insane and empowered the Board of Commerce and Navigation to negotiate with the Federal Government for the improvement of salt marsh lands.

Among the fish and game laws at his initiative was one forbidding the use of explosives in catching food fish in the Delaware river and other similar abuses and the one providing for a Tri-State Commission of New Jersey, Pennsylvania and Delaware for protection of food fish in the Delaware river.

Of the measures which he introduced at the last session of the Legislature and which were enacted into law the most important, in the general view, is the one which creates a Workmen's Compensation Bureau in the State Department of Labor. The effect of this is to simplify and facilitate the workings of the compensation act.

His career is truly one of service, and if there is such a thing as deserved promotion in the management of the people's business, Col. Colgate should soon occupy the higher position that he has earned.

• • • • • •

WILSON AND MARTINE.

While Mr. Wilson has not openly advocated the election of Attorney General Wescott to the United States Senate from New Jersey, he has given every aid possible to the State officeholder. Following the selection of Gen. Wescott to make the nominating speech at St. Louis, which was sufficient notice to New Jersey voters of the personal preference of the President in the senatorial primaries, Mr. Wilson selected the Hon. W. L. Saunders, of Plainfield, as a member of the National Democratic Campaign Committee, and now Mr. Saunders is publicly leading the Wescott fight on Senator James E. Martine. It is not merely a coincidence that the Wescott campaign manager should be from the home town of the Farmer Orator. He was probably selected as much for the influence his name would have in creating the impression that Plainfield was not for Martine as for his qualifications as a political leader. If there was any doubt in the minds of voters as to the stand of the President it must have passed when they saw the name of Saunders put forth as the Wescott manager. If Mr. Wilson were not determined to take a hand in the fight and bring about the defeat of Senator Martine he would never permit one of his campaign committee to become actively interested in the primary fight.

• • • • • •

General Funston, it is understood, has recommended the withdrawal of United States troops from Mexico. The request is based on his belief, it is said, that the purpose of the punitive expedition has been accomplished, and the soldiers under Pershing are powerless to move unless attacked, because of orders sent from Washington. This story does not harmonize with the record of Funston. When Pershing went into Mexico his orders were "Villa, dead or alive," and all evidence leads to the belief that Gen. Villa is very much alive, but if it is true that Washington has handicapped the expedition by ordering it to remain in camp, the lives of the men are endangered and they cannot accomplish anything except to provoke an open break with the Carranza forces.

• • • • • •

When a stranger appeared suddenly in the office of a Trenton business man saying he had come from Philadelphia to get a wife in Trenton, he was promptly locked up on a charge of insanity. Those who had got wives there knew the symptoms.

FRATERNAL CONGRESS.

Cleveland, Ohio, Aug. 21.—The annual convention of the National Fraternal Congress met in this city today, with an attendance of delegates from eighty-five fraternal societies having an aggregate membership of more than 3,000,000. The sessions will continue through the greater part of the week, and will be devoted principally to a discussion of adequate insurance rates.

—If you have something to rent, you have something to advertise—and something that it will pay you to advertise adequately and persistently.

On the Spur of the Moment

by Roy K. Moulton

Enough—That's All.

I do not pine for millions—
A croesus to be—
A haughty king of finance,
Like gold-crazed John D.
I simply want of riches
In weight to match my heft—
Enough to pay the coal man
And have a dollar left.

I do not long for noodles
Of stocks and bonds and such;
I scorn the blight of Mammon—
His cursed, cankering touch.
I only ask of Fortune
Enough of toadskins bright
To settle with the meat man
And leave a "plunk" in sight.

You do not hear me sobbing
For wealth in wholesale lots—
The kind that's gained by scheming,
By foxy, frenzied plots.
Count me with those that money
Of sense has not bereft,
Let me but pay the gas man
And have my wallet left.

Simple Things.

Some folks are prone to mope about, and find a little fault and pout about their walks in life; they long to do the greatest things, and soar aloft on eagle's wings, but shun life's toil and strife. They seek to conquer worlds or naught, and that is why they're never sought to help in times of need; that's why they fail to make the grade and always linger in the shade—at last to go to seed. 'Tis better far to earn a cent, than loaf till all of life is spent in pouting and complaint. 'Tis best to do the deeds that help to make a better man of self, and hold pride in restraint. One gains much more by making wood or heaving tons of coal; than lying idle half the year and living in the mortal fear one will not reach his goal. The thrifty hen that lays the egg, is not seen standing on one leg or leaning 'gainst a post; she's digging busily away from early morn till close of day, and never stops to boast. And so the man the highest up, got there because he'd share his cup with laborer or king; he didn't hesitate to do the tasks which might appear to you as just the simple things.

A Card of Thanks.

I wish to thank all those who helped me during my misfortune of losing a cow. Especially do I wish to thank Mr. Nick Koivisto, who collected $35.10, and Mrs. Hill, who collected $11.75.

I hope God will give success to all these people all through life. Mr. Nick Nantha.—Adv. in Two Harbors (Minn.) Jaurnel-News.

The Gravel Pitters.

A Michigan exchange says:

While Mr. Frank Shindeldecker and his stalwart sons the prominent gravel pitters, were gravel pitting the other day, they suddenly came upon a huge human skeleton, which, for they were unable to recall so much as a legend of any mysterious murder in that vicinity, and the Shindeldecker imagination is not quite up to Mound Builder standards, they reluctantly diagnosed as merely that of some famous Indian chieftain, whereupon they proceeded quietly with their gavel pitting.

Just Buying Things.

A stranger came to see me,
He was a pleasant man.
And so I bought a phonograph
On the installment plan.
Of course, I didn't need it,
But when his terms I got,
It really seemed much cheaper
To buy the thing than not.

Another stranger reached us,
He had lawn mowers to sell
On easy-pay installments,
And so, of course, we fell.
One more had pianolas,
And they were very cheap,
Ten cents a month or thereabouts.
And we took one, to keep.

'Twas that way, too, with wringers,
Gas ranges fancy clocks,
And with vacuum cleaners,
And shirts and pants and socks.
And so the thing continued;
In our installment greed,
We bought wheel chairs and crutches
And junk we did not need.
We're not gay and light-hearted,
And not inclined to brag,
As we did ere we started
On our installment jag.
We have no peace and quiet
That we enjoyed of yore.
There are nineteen collectors,
Each day before our door.

Plainfield Theatre.

The "Twentieth Century Maids," with Jim Barton heading the cast, fresh from a laurel strewn tour which included an engagement of three

Jim Barton with 20th Century Maids at Plainfield Theatre Tonight.

months in Newark during the anniversary celebration is announced as the attraction at the Plainfield Theatre today, matinee and night. The advent of this company is one that has become an annual event which is looked forward to by the regular patrons of burlesque, and this season, because of the tremendous favor with which Newark received the organization, its appearance here is one that will appeal to the general theatre going public.

The program that is to be presented here will be identically the same as was offered during the long run in Newark. It comprises a one-act opening burlesque. During the action of the first part there has been interpolated a series of French dances of the day, which are performed by Jules LaBarbe and Aline Donaire, who are pronounced to be the foremost of French pantomimists.

The company and production comes to this city without a single change having been made in the cast since its Newark engagement. Jim Barton will be supported by many well known favorites, among whom are John Barry, Arthur Young, Drena Mack, Nellie O'Connor, Jim Howell, Mike Orbin, Arline Donaire, Jules LaBarbe and the beauty chorus of more than a score of girls, all of whom can sing and dance. In addition there is also a male chorus of picked voices.

—Press want ads. pay.

—Until you have canvassed the readers of this newspaper on the matter, do not decide whether or not this may be a "poor time to sell" that property

"SAFETY FIRST"

- Proctor's Theatre -

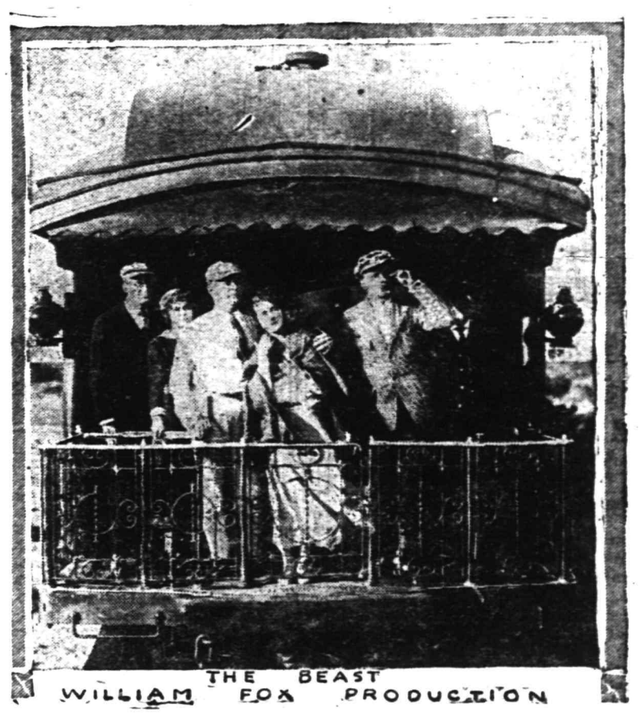

AT PROCTOR'S WEDNESDAY.

B. S. Moss has produced a remarkable picturization of Elinor Glyn's famous novel, "One Day," which is the headline attraction at Proctor's today and which is unreservedly one of the best photoplays released this year, and has served as a satisfying medium of entertainment wherever shown. Excellent lighting, many elaborate sets, interior and exterior, a well-picked cast whose work gives finish to the story development—all these make the Moss film distinctive. But for all this, it is necessary to make special reference to Miss Jeanne Iver, the star, whose winsome beauty, compelling personality and superb acting do as much for the success of the film as anything. This picture was booked to play Proctor's some time ago, but owing to objection from different sources was postponed indefinitely. Since that time the management arranged for a special presentation of this much talked of production before the local censors, with the result that it was unanimously passed as a fitting production to be presented to local amusement seekers. There will be an abundance of other splendid photoplays, and an added attraction will be the rendition by Gertrude Hornidge of the popular class Gounod's "Ave Maria."

Tomorrow DeWolf Hopper, the inimitable comedian, will greet his many friends in "Stranded," in which he is ably assisted by petite Bessie Love. This new vehicle of Hopper's is the work of Anita Loos, who has made a wonderful reputation for herself as a scenario writer. It is simple, touching, filled with both thrills and heart interest—the kind of play that film fans will watch from start to finish with both interest and sympathy. In addition, tomorrow an uproarously funny Keystone comedy and the eleventh episode of "The Secret of the Submarine" will be presented.

On Wednesday William Fox offers George Walsh and Anna Luther in "The Beast," the virile story of a bad man's reformation.

PRINCETON'S MEMORIAL TO THE LATE "JOHNNY" POE

Princeton, N.J., Aug. 21.—When the tens of thousands of American football enthusiasts who annually visit Princeton step from their trains this fall they will pause for a moment to pay tribute to a fallen hero. No football crowd has before paid such tribute, and doubtless none will again. For Johnny Poe, football star, class president and "good fellow," is dead on the field of honor "somewhere in France," and all Princeton is honoring his memory.

Shortly after Poe's death while fighting with the "Black Watch" in France last September Princeton alumni joined together to contribute to a memorial, and, with the class of 1895 leading, several thousand dollars were raised. Now a large plot of ground has been set aside south of the university campus, and this week the work of grading and preparing this section for student athletics is well under way. To the college student it will be another of the many baseball and soccer fields provided for this use, but to Princeton "grads" and the other thousands who cherish Princeton history it will always be "Poe Field," a memorial spot.

The location of the field is in the path of those visitors to Princeton who arrive at the lower yards and go from there to the Stadium, and it is on this account that the field will be the first corner of the campus which they will pass. It has been proposed to erect some kind of a formal memorial on the field, but plans for this have not yet been completed.

CAMP AT FORT DOUGLAS.

Salt Lake City, Utah, Aug. 21.—A civilian military training camp, the first to be held in the intermountain region, was opened at Fort Douglas today and will be continued until September 16. Many recruits have enrolled from all sections of the "intermountain empire," embracing Nevada, Montana, Idaho, Colorado, Wyoming and Utah.

—Try Press want ads. They pay.

FEAR OF GALLOWS DRIVES HIM INSANE

Former Denver Society Man Who Committed Double Murder, Goes to Asylum.

Denver, Col., Aug. 21.—A haunting fear of the gallows has driven Harold Frank Henwood insane and he has been transferred from the laundry of the State prison to the ward set apart for the criminal insane. Ever since the night of May 24, 1911, when Henwood shot and killed Sylvester Von Phul and George E. Copeland and seriously wounded John W. Atkinson in a drunken row in the bar of the Brown Hotel, this one time society man has held this fear, and at last his mentality has given way and he is hopelessly insane, according to expert alienists.

Henwood's hallucination is that he has electric wires in his head. And, despite the commutation of his sentence of death granted by the Governor on October 16, 1914, he yet holds to the belief that he is going to be hanged for the killing of the two men he shot to death five years ago.

Henwood has shown signs of violent insanity for several months, say the prison officials, who have been keeping close watch upon his movements. A year ago the head of the prison medical staff recommended that Henwood be given hard manual labor as a means of effecting a cure of his mental trouble. It was thought that physical labor would clear his mind and produce sound sleep. This treatment was tried, but failed to produce the desired effect.

It made no difference, however, in the mental condition where he worked or what labor he performed. He tossed and tumbled all night, moaning aloud and crying out many times that the electric wires in his head were slowly burning him to death. This continued until two weeks ago, when he grew violent and it became necessary to confine him in the ward for the criminal insane.

Henwood's mental malady is not uncommon to those who have been sentenced to death on a murder charge, say the criminologists. The circumstances of the killing are always before them after an exhausting trial, such as Henwood underwent upon two occasions in Denver, and when the death sentence has been pronounced it may as well be executed, say these experts, so far as the mentality of the condemned is concerned, because he is never able to recover from the shock of the sentence.

Henwood was first tried July 29, 1911, two months after the date he shot Von Phul and Copeland to death. He was charged with the killing of the first named and the verdict was murder in the second degree. He appealed and a new trial was ordered. While his case remained under consideration by the higher tribunal Henwood was kept confined in the county jail.

He was placed on trial the second time in June, 1913, the charge in that case being the slaying of George E. Copeland, who was a bystander and was accidentally shot by Henwood while the last named was firing his revolver at Von Phul. The verdict in that case was first degree murder, and he was sentenced to be hanged the week of November 1, 1913.

—Press want ads. pay.

—Do the available household workers of this city, who read the classified columns of this newspaper, know that you need a good servant?

EDUCATIONAL.

The Hartridge School

202 WEST SEVENTH STREET, Corner of Arlington Avenue,
Will be reopened September 25th.
A private school carefully graded throughout. Special arrangements for children not prepared for regular grades. Number in each class limited. Large Recitation Hall devoted wholly to classes. Modern equipment. Eighteen instructors. Special teachers of French, German, Art, Music, Callisthenics and Dancing.
MONTESSORI and OUTDOOR CLASS for children under six years.
ELEMENTARY DEPARTMENT seven grades.
Boys received in lower grades.
ACADEMIC DEPARTMENT five grades.
General and College Preparatory Courses. Certificate admits to Smith, Vassar and Wellesley.
GYMNASIUM
Regular morning classes in Calisthenics and Aesthetic Dancing. Special afternoon classes in Gymnastics, Basket-ball, Fencing and Hockey.
Emelyn B. Hartridge, A. B., Principal.
Telephone 35.

HERR'S SCHOOL
FOR BUSINESS TRAINING
FALL TERM OPENS SEPTEMBER 1
Day and Evening Classes
Call, phone (344) or write for full information.
PLAINFIELD BUSINESS COLLEGE
171 East Front Street

SAYS WE BECOME CRANKS ON HOT WATER DRINKING

Hopes every man and woman adopts this splendid morning habit.

Why is man and woman, half the time, feeling nervous, despondent worried; some days headachy, dull and unstrung; some days really incapacitated by illness.

If we all would practice the drinking of phosphated hot water before breakfast, what a gratifying change would take place. Instead of thousands of half-sick, anaemic-looking souls with pasty, muddy complexions we should see crowds of happy, healthy, rosy-cheeked people everywhere. The reason is that the human system does not rid itself each day of all the waste which it accumulates under our present mode of living. For every ounce of food and drink taken into the system nearly an ounce of waste material must be carried out, else it ferments and forms ptomaine-like poisons in the bowels which are absorbed into the blood.

Just as necessary as it is to clean the ashes from the furnace each day, before the fire will burn bright and hot, so we must each morning clear the inside organs of the previous day's accumulation of indigestible waste and body toxins. Men and women, whether sick or well, are advised to drink each morning, before breakfast, a glass of real hot water with a teaspoonful of limestone phosphate in it, as a harmless means of washing out of the stomach, liver kidneys and bowels the indigestible material, waste, sour bile and toxins; thus cleansing, sweetening and purifying the entire alimentary canal before putting more food into the stomach.

Millions of people who had their turn at constipation, bilious attacks acid stomach, nervous days and sleepless nights have become real cranks about the morning inside-bath. A quarter pound of limestone phosphate will not cost much at the drug store but it is sufficient to demonstrate to anyone its cleansing, sweetening and freshening effect upon the system.—Adv.

ANNOUNCEMENT

J. Himmelfarb, well-known Ladies' Tailor and Furrier, now located at 114-16 West Second street (Theatre Building), will discontinue his present establishment for the summer months, but will reopen in September prepared to give all of his old patron and many new ones better service and a higher degree of satisfaction.

Plans are under way for the rental of a modern store in the business section, the exact location of which will be announced later. Watch for it.

Residence, 311 New Street.

Have You Headache?

Do your Eyes burn or itch?
Do they feel tired or strained?
If so, have your Eyes examined;
Your glasses may need changing.

STILES & CO

Philadelphia Eye Specialists
AT 107 EAST FRONT ST.
EVERY THURSDAY.
Hours 10 to 5.

HIGH CLASS MONUMENTAL WORK
Of Every Description
JOHN J. BROWN
Successor to
Brown and Gilles, le
Fourth and Richmond Streets
Telephone 140.

—An inefficient office helper may serve to turn the tide against you in many a possible business transaction.

ANNETTE KELLERMANN TELLS HOW TO GAIN SPEED WITH UNDER-ARM SIDE-STROKE

Position For The Plainfield Daily Press Pupils to Take Is Natural One, As If Lying On Bed With Your Head on the Pillow.

Article No. 18.

By ANNETTE KELLERMANN.

International Record-Holder and Star of the William Fox $1,000,000 Film "A Daughter of the Gods."

This is the second installment of my lesson on the single under-arm sroke movement. Today I wish to teach you the arm movement of this stroke.

Assume the same position as in the leg movement. Now bring the right arm up under your side with the palm of the hand in the same position as the start of the breast stroke. After you have done this bring the left hand clongside the right and place it in line with the left hand.

Keep your elbows close to the body. Your hands are now in the same position you take at the start of the breast stroke, except that you are lying on your right side. Forget the legs for a few minutes.

The first movement: Shoot out the right hand, straight out as far ahead as you can keep it in a direct line with the head. Now move the left hand, using the palm of the hand as a scoop down along the side of the body until it rests on the thighs of the left leg. Keep the hand close to the body while executing this movement.

Now bring them both together. Do the movement simultaneously, the way I have just shown you.

Remember the left hand is to pull you forward, so be sure the palm presses with full force against the water. Now the right hand must be pressed downward until it reaches the hip, just enough to aid your forward movement. With the united movements of the arms moving in perfect accord, you will be surprised what speed you can attain.

Now combine the movements of the legs and arms. When the hands meet and start the legs are brought up at the same time and with the shooting out of the arms and their downward movement simultaneously kick out so that when the left arm reaches the thighs the leg movement will have been completed and as the arms return the feet are snapped together and prepared for the repeat movement.

One other thing to remember is this: When the left arm is coming down the legs should be kicking about.

When you have become thoroughly accustomed to this movement enter the water. Instead of keeping your head out of the water let it rest well in the water. Assume the same position as you would lying in a bed with your head resting on a pillow. Remain on the right side with the back of the head well immersed in the water.

Tomorrow—The Single Over-Arm Stroke. This is one of the most beautiful in swimming when properly made. Miss Kellermann will tell you how to achieve this gracefully.

Daddy's Bedtime Story—

How a Little Mermaid Longed To Visit Land.

Lights Twinkled Like Hundreds of Stars.

[Adapted from Hans Christian Andersen.]

DADDY was telling Jack and Evelyn that the little mermaids' grandmother always called birds fishes because the mermaid children had never seen birds and could not understand what she meant by birds singing: "'When you are fifteen,' the grandmother was always promising them, 'I will let you rise up from the sea's bottom and sit on the rocks in the moonlight. Then you can see the big ships sailing by, and you can also see woods and towns.'

"Now it happened," daddy went on, "that one of the mermaids would be fifteen the next year. Each mermaid was one year younger than the one before her, so that the youngest one had to wait five years before she could pay her first visit to the earth.

"So each mermaid promised the others to tell them everything she had seen and found wonderful the first day on earth. Their grandmother could never tell them enough, there were so many things they wanted to know, you see.

"But none of the mermaids longed for a glimpse of the earth so constantly as the youngest, the one who had to wait the longest of all. She was the quiet, dreamy one. Many a night she stood by the open windows of the sea palace and looked up through the dark blue water which the fishes were lashing with their fins and tails.

"She could see the moon and the stars faintly. Their light was pale coming through the waves, but they looked much bigger through the water than they do to our eyes. Whenever she saw a dark shadow gliding between her and the stars she knew it was either a whale swimming above her or a ship full of earth people. I am sure they never dreamed a beautiful little mermaid was standing down below them, stretching her lovely white arms up toward the keel.

"The oldest mermaid princess at last reached her fifteenth birthday and was to venture above water. When she came back she had hundreds of interesting things to tell her family. But she said the most delightful thing of all was lying in the moonlight on a sand bank in a calm sea and gazing up at a large town close to the shore where the lights twinkled like hundreds of stars. She also liked to listen to music and the bustle of people going about in carriages, to see church spires and hear the bells ringing, and just because she could not go on shore she longed for that most of all," daddy finished.

"Oh, thank you, daddy!" cried the children.

And daddy hugged them good night.

Marrying a Butterfly

BY MRS. EVA LEONARD

Ethel Plans a Thanksgiving Dinner That Will Do Justice to the Day.

"Ralph, did your mother go home?" Ralph Gordon looked up at his wife in surprise.

"Please explain," he answered looking sharply at Ethel.

"Oh, I know that she was here taking care of you while I was away, and I expected to find here here when I came home. I hope she has not gone home without visiting me as well as you." Ethel put here head on one side and smiled archly at her husband.

"How did you learn that she was here?" persisted Ralph.

"Nell wrote to Mrs. Morton about it. Come now, aren't you almost ready to answer my question?"

"No, she has not gone home. She is visiting her brother in the southern part of the State."

"Good!" exclaimed Ethel. "I do want her to visit here now that you have a housekeeper," she added, smiling up into his face.

"Mother herself proposed to go to her brother's and so leaving the coast clear for your reforms. She said she felt sure you would prefer to be alone when you first came back."

"How dear of her. I know she must be a very tactful woman. I did want you all to myself. It was a sort of a honeymoon, you see, for I had never really settled into domestic harness." Ethel was standing by his chair and swooped down on the arm and wound herself around his neck. "I never was so happy in my life as I have been these days since I came home." Ralph smiled contentedly into her face. "I feel sometimes that I am 'called to preach.' I would like to get all the dolls and butterflies together and lecture them! tell them what a mistake they are making just from the standpoint of their own happiness, if they are selfish enough not to care for the happiness of anyone else, as I was," she added, dropping her eyes. "I believe I might do good, being an ex-doll and butterfly myself, my words might have weight.

Ralph swept her off the arm of the chair onto his knee. "I really cannot spare you to 'mount the scaffold,' as an old lady I knew used to call the lecture platform. You are very necessary in my business." He pinched her chin.

"Do you know that next Thursday is Thanksgiving?" asked Ethel irrelevently.

"Indeed, was that the date you had fixed in your mind to begin your lectures?" teased Ralph.

"No, I am minded to give a dinner on that day," began Ethel impressively. "My first dinner, cooked by myself."

"Glorious! go on."

"And I want your mother to come, of course. We can get her here in time, can't we?" Ethel looked up anxiously. Ralph nodded.

"And I want to invite dear old Mr. and Mrs. Morton. You must know her. Yes, and he is just as fine in his way. I call them my 'near parents.'"

"That will be some party, my dear. I will write to mother at once" exclaimed Ralph jubilantly. The whole world was rose tinted these days for him.

"No, I want to ask her myself. I have never written to her as I should." Ralph folded her in his arms and the flow of conversation was stopped for some minutes. Finally he said, "I wonder if the Mortons will acept your invitation. They usually come to the son's for Thanksgiving.

"Oh, I intend to ask Nell and her husband and little Hal, of course," was the cheerful reply.

"Great Scott! girlie. Aren't you going in pretty deep for so young a cook?" laughed Ralph.

"I can do it," was the confident reply.

"Of course mother will be here to help you," encouraged Ralph.

"She may do all she pleases to help with anything except the dinner. That dinner I am going to cook." There was decision in her tone.

"I'll bank on its success, girlie." Ralph's eyes glowed with pride.

(To be continued.)

THE WOMAN'S COLUMN

Mrs. Helen King Robinson, Colorado's first woman State Senator, who is now actively engaged in the movement to promote the interests of equal suffrage while the Presidential campaign is on, is a native of Maine, and was educated at Wellesley College. She married Ewing Robinson, a Denver attorney, in 1902. Mrs. Robinson has long been a contributor to magazines and newspapers, and has lectured throughout the United States in the interest of suffrage and labor. She was chairman of the Woman's League, now disbanded, which won municipal ownership of the water plant at Denver, and is now a member of the National Commission on Prison Labor.

Should Spain's efforts to bring about the holding at Madrid of the peace conference which must follow the cessation of hostilities be successful, Queen Victoria Ena, one of the youngest and most beautiful of Europe's royal women, will become the most famous hostess in the world. Many of the world's most brilliant men will assemble at the conference, and the Queen's duty will be to entertain these guests of Spain and their wives on an extensive and royal scale. It is said that the young Queen, who is yet in her twenties, would greatly welcome the call for such brilliant fetes at the stately and somewhat formal Castillian court, which, in spite of King Alphonso's democratic ways, still remains the most ceremonious in Europe. The Queen is fond of dress and one of the most lavish customers of the great Paris dressmakers, her dress bills running up to more than $15,000 yearly.

While the graceful kimono gains more and more favor among American women for boudoir wear, there is a movement for its discard in Japan itself for general wear, "dress reform being rampant in the Cherry Blossom Land, as everything else, in the effort to make working clothes for women more convenient than picturesque. It is said that the kimono is not only impractical, impeding movement as it does, but very expensive in both time and material, the great majority of the women of the middle and lower classes having to devote a vast amount of time to the weaving of the necessary cloth. If the kimono is at all "dressy," elaborate embroidery by hand consumes more time. Educated women are at the head of the "reform the kimono" movement, and are preaching to their sisters of the peasant and artisan classes a greater simplicity and economy of dress. This extremely charming and graceful garment is therefore assailed from every quarter, for among the very wealthy Japanese there has been for years a greater and greater tendency to adopt the conventional European dress.

Mrs. Dolly Ledgerwood Matters, of Chicago, who recently figured in a sensational case of baby by substitution, claiming as her child and heiress to the vast wealth left by her late husband a little girl whose parentship was finally awarded to Miss Margaret Ryan, a Canadian girl, has gone on the stage. She made her appearance in vaudeville shortly after the close of the trial, telling her audience that she was taking that means to raise money to appeal her case and get back "her baby," taken from her in the Federal court. The child, whose father, according to Miss Ryan's story, is a Canadian soldier now fighting in Flanders, has been taken to Ottawa by the woman whom Judge Landis pronounced its mother.

Mrs. L. A. Greyer, a Boston artist, was recently "dared" by W. H. Drown, another Boston artist, to wear on the principal streets of three New England cities an elaborate toilette consisting of hand painted satin gown, hat, shoes, stockings, gloves and parasol, all showing the same harmonious floral design in Mrs. Greyer's own handiwork. Mrs. Greyer calmly took up the challenge, and, with Mr. Drown following, visited Providence and Worcester after parading in conservative Boston itself with the sumptuous garments. Mr. Drown's $50 went to the Red Cross, and he now refuses to perform the same "stunt" in a hand painted straw hat, claiming that "it takes more nerve than a man has to do those things."

Miss Ethel Ranzone, head of the department of home economies at the University of Missouri, believes that if women are to compete with men in the business world one of the essential things they must do is to adopt standard clothing which does not interfere with their work. To this end she has in her courses on clothing at the university worked out what may be considered a standard dress. It consists of a short, full skirt hanging from the shoulders by means of a sleeveless underwaist, which takes the place of the corset. Over this is worn a Russian blouse, loosely belted in, and open at the neck, with rolling collar. Both blouse and skirt button straight down the front to facilitate fastening and laundering. Miss Ranzone discussed the new dress at one of the sessions of the National Educational Association convention in New York recently, and also before the meetings of the American Home Economics Association at Ithaca this summer, where her enthusiasm for a standard dress for women gained many advocates.

—Going to "mild? See Saturday's Press.

PARIS STILL FEATURES DRAPERY.

While Fulness Is Extensively Featured the Silhouette Is Not Extreme.

By Mary Glynn.

Drapery has had its fling, and though it might not be realized, it is a fact that much of the bouffancy that was and is in many of the fashionable creations is nothing more or less than drapery supported by boning, wichtex, or horsehair braid. The materials used for supporting these bouffant effects is now being used more sparingly, consequently the garment takes on the effect of drapery. Some of the very latest Paris creations appear to be a degree between a bouffant effect and just a gracefully draped affair. An evening gown, recently launched by Premet, is made of rose changeable faille silk, with wide and rather short skirt. Though very full, the skirt hangs in rather straight lines. A very attractive drape of the material starts at the hips and flares outward on the sides. It lengthens towards the front, producing the effect of a pointed tunic. Not less unusual and attractive is the bodice, an extremely simple affair, which appears to be a swatch of material just draped across the shoulders, leaving room for the arms to emerge. A very rich and exquisite embroidery design in the shape of a medallion decorates the front and is worked in lovely shades of rose. The neck line afforded by the arrangement is very charming if at all becoming. Silk hose and button pumps to match the gown are worn.

The college girl who is up-to-minute in sport toggery will have a campus coat of pontine, the new waxed fabric with a reverse side of satin, so that while the outer side is rainproof the inner side forms its own lining, and one has a delightful all-weather coat warm as toast, yet light as heart could wish. This most attractive pontine campus coat is orange colored on the outer, or waxed side, and has a reverse or lining side of bright green satin. A sport skirt of brown jersey cloth is short enough to show buttoned boots of tobacco glazed kid with white tops. The artist tam is of brown faille silk.

JERSEY GOWNS FOR FALL.

These Fashioned on Simple Lines and Often Fur Trimmed—Fabric Introduced in Rich Colors.

By Mary Glynn.

A new material called La Jerz is being shown in some of the newest one-pieced dresses. It is quite like the jersey silk that has been featured, though this latter development seems to have more body. It is shown in a number of very attractive colors, many of them being soft, rich, sombre shades. A most attractive one-piece gown has just been shown developed in maroon colored La Jerz. It hangs from the shoulder to hem, and the fulness is confined at the waistline by a narrow corded belt of self material. This cording is repeated on the cuffs and "V" neck collar, lending a very effective finish. A dainty embroidered batiste collar affords a brightening touch. Seal fur is introduced in a three-inch band on the hem of the skirt, this weighing down the fulness in a graceful manner. Smart high button boots and a velvet turban were worn with this attractive gown.

Free!

Upon receipt of a postcard request, we will send FREE to any address a sample copy of the cleverest satirical weekly ever printed in this country.

Don't miss it; write today.

Puck
210 Fifth Ave., New York

UNION COUNTY COURT OF COMMON PLEAS.

Notice of Hearing Objections to Assessments for Street Improvements in the City of Plainfield.

Charles L. Kling, Armstrong Mulford and Harry C. Van Emburgh, the Commissioners appointed by the Union County Court of Common Pleas by order entered on the sixteenth day of June, Nineteen Hundred and sixteen, to estimate and assess benefits conferred by the permanent street improvements in the City of Plainfield, under the ordinance of said City specified in said order, (said ordinance being also hereinafter specified) and the character of the work and improvements for which said assessments have been made and a description of the sections of the particular streets and avenue thereof which are included in said assessment, being as follows, viz:

Sherman Avenue, from the macadam on Grant avenue to a point 700 feet easterly therefrom;

East Fourth Street, from the westerly curb line of Richmond Street to the present macadam on said East Fourth Street;

Fillmore Avenue, from the macadam on North Avenue to the macadam on East Third Street; under the ordinance of said City entitled, "An Ordinance for the Permanent Improvement of Certain Streets and portions of street of the City of Plainfield, with permanent and durable Macadam Pavement, and to provide the Necessary Funds in Advance of the Collection of Assessments for Benefits. Approved October 4, 1915, which ordinance was adopted under and by virtue of the Act of the Legislature, entitled "An Act to authorize the improvement of streets and highways in cities of this State and to provide for the payment of the expense of the same, and for the assessment of the benefits of such improvement upon the land and real estate benefited thereby," approved July 13th, 1898, and the amendments and supplements thereto, having made and filed in the office of the Clerk of said Court, a report in writing of their estimates and assessments, accompanied by surveys and maps prepared by the City Surveyor under their direction, showing lots or parcels of land and real estate peculiarly benefited by such improvements, respectively, the total cost of the whole work upon each of the sections of said streets or avenues improved as aforesaid, under the aforesaid ordinance, the portions assessed upon the City at large, and the names, so far as ascertained, of the owners of the said lots or parcels of land and real estate, and the amount of the assessment to each owner for each of said lots or parcels of land and real estate for the said benefits, and the excess thereof to be paid by the City at large, and raised by general tax, and the other matters required by said acts of the Legislature, as by reference to said report and maps will more fully and at large appear.

Notice is hereby given, that said Union County Court of Common Pleas has fixed the first day of September, 1916, at ten o'clock in the forenoon, or as soon thereafter as the Court can attend to the same, at the Court House in the City of Elizabeth, as the time and place for hearing before said Court any objections that may be made to such assessments, when and where all parties may be heard and has directed the publication of this notice.

ABRAM P. MORRIS,
Clerk of the Union County Court of Common Pleas.

Dated August 11, 1916.
8-14-17-21-24

SHERIFF'S SALE.—In Chancery of New Jersey. Between The Plainfield Trust Company, a corporation, complainant, and James Robertson, et als., defendants. Fi. fa. for sale of mortgaged premises.

By virtue of the above-stated writ of fieri facias to me directed I shall expose for sale by public vendue, at the Sheriff's office in the Court House, in the city of Elizabeth, N. J., on

WEDNESDAY, THE SIXTH DAY OF SEPTEMBER, A. D., 1916

at two o'clock in the afternoon of said day, All that certain tract and parcel of land situate, lying and being in the City of Plainfield, County of Union and State of New Jersey: Beginning for the same at a point in the Southeast side line of East Seventh street distant three hundred and fifty-four and sixteen one-hundredths (354.16) feet southwesterly from the corner formed by the intersection of the Southeast side of East Seventh Street with the Southwest side of Leland Avenue; thence running south thirty-one degrees and thirty minutes East (S. 30° 30' E.) and at right angles to East Seventh Street, one hundred and thirty-one and six one-hundredths (131.06) feet to a point in the rear line of lots fronting on Gresham Road; thence running South fifty-five degrees and forty minutes West (S. 55° 40' W.), and binding on said lots fronting on Gresham Road, fifty-three and six one-hundredths (53.06) feet to a point and corner; thence running North thirty-one degrees and thirty minutes west and parallel to the first mentioned course, one hundred thirty-three and sixty-nine one-hundredths (133.69) feet to a point in the Southeast line of East Seventh Street; thence running North fifty-eight degrees and thirty minutes East (N. 58° 30' E.) and binding on the Southeast side of East Seventh Street fifty-three (53) feet to the point or place of beginning. Being the same premises conveyed to the Construction & Securities Company by George C. Otto, Sheriff of Union County, by deed of even date herewith and not yet recorded.

GEORGE C. OTTO, Sheriff.
REED & HETFIELD, Sol'rs.
8-14-4-m EDJ&PDP Fees, $17.98

SPECIAL SALE OF BEDDING PLANTS NOW GOING ON.

Get your order in before too late.

FORRISTEL NURSERY
Successors to
BELLEVIEW AVE. NURSERY CO.,
W. H. Forristel, Manager.
Tel. 1349.

—When discontent reaches a certain point, the furnished room advertisements become very interesting to some people.

SPORT TOPICS

NETHERWOODS SUCCUMB TO CHAPEL TEAM IN REAL SLUGFEST ON EAST END DIAMOND

Abstainers Conquer First Baptists—Hopes Experience Little Difficulty In Winning—Dunellen Wins Independent Attraction—City League Session—Hopes Tie For Second Place.

CITY LEAGUE STANDING.

	W.	L.	P.C.
Netherwood	14	4	.777
Dunellen	11	8	.578
Hope Chapel	11	8	.578
Tabs	10	9	.526
Baptists	7.	11	.388
Farmer	3	16	.157

Saturday's Results.

Tabs 7; Baptists, 5.
Hopes, 10; Netherwood, 7.

The semi-final lap in the City League was contested on the local field, Saturday, with the Hopes battling the Netherwoods and the Tabs tackling the Baptists. The contest indulged in by the Hopes and Netherwoods was an interesting affair, although it was a slugfest from start to finish, the Chapel corps leading in the swatting. The Netherwoods, who have already cinched the City League flag, were not over anxious about the game or its result, but, still they played to win. But the Hopes were "there" ahead of them and when the ninth inning rolled around, the East Enders had to admit of defeat.

The Tabs, with Tone Denny in the box, had little trouble defeating the Baptists. The Firsts put up a game fight, with their manager, Duncan Patterson on the firing line in the absence of the regular heaver, Freddy Mills. "Dunc" did well and tried hard to obtain the verdict. Tone Denny, who was prevailed upon to adorn the mound once more, did splendidly and may listen to further inducements.

The Dunellen team spent the afternoon in spoiling the "rep" of the Royal Giants, and in slamming a Carlisle Indian pitcher to all corners of the lot. The Farmers, the only other City League unaccounted for, watched the Dunellen team in action. And it was some action, too.

There were only two league contests played. On next Saturday three games will be contested and on the following Saturday one game will be played. This game will end a most successful league season. The Dunellen team has already arranged to play the Royal Giants again on September 2.

There will be a City League meeting this evening and at this meeting Walter C. Dobbins, president of the circuit, will be present. It is expected that the subject of the forfeited Hope-Baptist game will be discussed.

EDDIE CONSHAY TOO MUCH FOR WESTFIELD

St. Joseph Hurler Downs Visiting Combination In Easy Fashion.

With Eddie Conshay hurling a creditable article of ball, the St. Joseph team was able to take the Westfield combination into camp, winning decisively by a 11 to 3 score. The game was played on Hyde Field, Saturday.

The score:

WESTFIELD.

	R.	H.	P.O.	A.	E.
Schroppe, c.f.	0	1	1	0	1
Hodge, 3b.	1	2	0	2	2
B. Clark, p.	0	1	0	6	2
J. Clark, 1b.	1	1	9	0	0
A. Campbell, l.f.	0	0	2	0	1
Wahl, r.f.	0	1	0	0	0
Maranghi, c.	1	1	4	1	1
Van Doren, s.s.	0	1	0	0	0
Keppler, 2b.	0	0	8	1	0
Totals	3	8	24	10	7

ST. JOSEPH.

	R.	H.	P.O.	A.	E.
Pasch, 3b.	1	1	3	2	1
Mead, 1b.	1	0	9	0	1
Conshay, p.	2	1	0	4	1
V. Mullin, 2b.	0	1	1	1	0
F. McDonough, r.f.	1	0	1	0	0
A. McDonough, c.	3	1	10	2	0
Hamilton, c.f.	1	1	1	0	0
F. Mullin, s.s.	1	1	1	2	0
Ahern, l.f.	1	1	1	0	0
Total	11	7	27	11	3

Two-base hits—A. McDonough. Bases on balls—Off Conshay, 1; off Clark, 4. Strike-outs—By Conshay, 11; by Clark, 14. Wild pitches, Clark, 2; Conshay. Umpire—Connolly.

CARLISLE INDIAN NO PUZZLE TO DUNELLEN

Royal Giants Make Exceedingly Poor Showing On Maurer Oval.

"Hail the Conquering Heroes Come," was the tune the fanthom Dunellen band played when the Royal Giants, headed by a stalwart "brave" marched on the field at Maurer Oval on Saturday. While the Royals were far from heroes as far as baseball ability is concerned, still they made a very promising appearance and few thought that they would go down to an 11 to 2 defeat at the hands of the City League artists. But it was just another case of where the unexepected happened.

Johnny Dixon was Manager Tommy Apgar's choice for pitcher and Johnny was in fine fettle. He had the Royal Giants eating out of his hand at all stages of the conflict and allowed but one hit that was in any way worthy of the name. The other two hits recorded against him were of the scratch variety and pronouncedly so, at that. "Senor" Maiden sprinted exceptionally fast to first on one occasion and "Tune" Kline did a "Randoph Granger" on another. Borden, who by the way, was presented all sorts of baseball arguments in support of a contention he made regarding a decision made by Umpire Coriell, was the only Royal Giant to hit the ball in any appreciable fashion.

A "shoestring" catch with accent one the "shoestring" was exhibited by Jimmy Emery during the course of the afternoon. The whole Dunellen team played errorless ball, while the Royals piled up eight mistakes. Morris, the Royal pitcher, was greeted very prettily and banged all over the lot. However, on several occasions, taps that went for hits could have been fielded.

A return match between the two teams will be played on the second of September.

The score—

ROYAL COLORED GIANTS.

	A.B.	R.	H.	P.O.	A.	E.
Butler, lf.f.	2	0	0	2	0	1
Kline, 1b.	3	1	1	9	1	0
Borden, 3b.	4	0	1	3	1	3
James, c.f.	2	0	0	0	0	0
Somerset, r.f.	1	0	0	0	0	0
Coleman, rff., c.f.	3	0	0	1	0	1
Maiden, s.s.	3	0	1	2	1	2
Walk[illegible] c.	3	0	0	4	0	0
Morris, p.	3	0	0	4	0	0
Falls, 2b.	2	1	0	2	5	1
	26	2	3	24	12	8

DUNELLEN.

	A.B.	R.	H.	P.O.	A.	E.
Gunzelman, c.f.	4	2	2	2	0	0
Browns, s.s.	4	3	1	1	2	0
Trust, r.f.	4	1	3	2	0	0
Mullin, 3b.	4	1	1	2	1	0
Bergen, c.	4	2	1	9	3	0
Wilson, l.f.	4	1	3	2	0	0
Emery, 2b.	4	0	0	2	2	0
Apgar, 1b.	3	00		5	1	0
Randolph, 1b.	1	0	0	2	0	0
Dixon, p.	4	1	0	0	0	0
	36	11	11	27	9	0

Score by innings—

Dunellen	3 0 0 2 1 2 2 1 x—11
Royals	0 0 0 0 0 2 0 0 0— 2

Home run—Mullin, Trust. Three-base hit—Wilson. Two-base hits—Trust, Wilson, Borden. Struck out—By Dixon, 9; Butler (2), Coleman (2); Kline, Morris, James, Somerset, by March 3; Apgar, Randolph, Gunzelman. Bases on balls—Off Dixon 2; Butler, Falls; off Morris, 2; Mullin, Gunzelman. Hit by pitcher—By Morris, Brown; by Dixon, Kline. Sacrifice hits—Trust, Butler. Stolen bases—Trust (2), Brown (3), Mullin, Gunzelman, Bergen, Butler, Kline. Wild pitches—Morris (2). Dixon. Left on bases—Royals, 1; Dunellen, 7. Umpire—Coriell. Scorer—Raymond Tinsman.

TOURNEY CONTINUES ON ST. MARY COURT

John Powelson and Joseph Gallagher In First Place.

Competition in the tennis tournament now in progress on the courts at St. Mary's School continued yesterday, the results of the sets played making a decided change in the standing of the teams.

Two sets were played on Saturday, the Keating-Deady combination defeating the McEvoy-Leary duo 6 to 3. The losers, however, turned the tables in the set that followed, winning 6—4. In the sets played yesterday, the Powelson-Gallagher combination advanced to the top, securing a firmer grip on the lead in the tourney. They defeated Fred Greene and Edwin Sullivan 6—2, but lost to these fellows in the return play, the score being 6—4. The victory was a clean-cut affair and was the second defeat suffered by the tourney leaders. John Powelson and Joe Gallagher defeated Joe McEvoy and Jerome O'Leary 6—3. Greene and Sullivan defeated McEvoy and Leary 9—7 in an extended set. However, Green and Sullivan lost to their conquerors 6—4.

In additon to the tournament games, a number of exhibition matches were played. The Powelson-Gallagher team now leads with nine games won and two lost. Garret Keating and Anthony Deady follow closely with two won and one lost.

This week's trapshooting events are as follows:

August 21, 22, 23, 24, 25—The seventeenth annual Grand American Handicap Trapshooting Tourament, under the auspices of the St. Louis (Mo.) Trapshooters' Association, at Trapshooters' Association Park.

August 22—Livermore (Ia.) Gun Club.

August 23—Wayne (Neb.) Gun Club.

Perry (N. Y.) Sportsmen's Club.

August 24—Titusville ((Fla.) Gun Club.

AUGUST 21 IN HISTORY.

1780—The King of France abolished the application of torture to extort confession.

1812—Fort Detroit taken by the British.

1823—Larco Bozzaris, Greek revolutionary hero, killed in battle at Missolunghi.

1831—Insurrection of negroes in Virginia, with massacre of the white population.

1849—A national convention of American inventors met at Baltimore.

1851—A prisoner under the sentence of death at Sacramento, Cal., reprieved by the Governor, was hanged notwithsanding, by some disaffected citizens.

1857—Famous Charter Oak at Hartford, Conn., blown down in a storm.

1883—Devastating tornado in Minnesota; Rochester almost wrecked; hundreds of lives lost.

1890—Convention between Great Britain and Portugal with regard to partition of Africa, published in Lisbon.

1908—Women admitted to Prussian universities.

1910—A decisive battle won by the revolutionists in Nicaragua.

1911—President Taft signed the Statehood bill with the Arizona judiciary recall clause eliminated.

1913—Bankers representing forty-States conferred in Chicago on pending currency legislation.

The War.

1914—Defeat and retreat of the Allis at Charleroi.

Canada appropriates fifty million for the war.

American envoys abroad enjoined to maintain strict neutrality.

Ship Purchase bill, advocating purchase by the United States German interned merchantmen, introduced in Congress.

1915—German cruiser sunk by British submarine in Baltic Sea.

Turkish troop ship sunk by British aeroplane in Sea of Marmora.

Germans captured Bielsk, Russia.

Venizelos, former Greek premier, returned to power by popular vote, favoring Greek intervention in the war on the side of the Entente.

MORRIS, CARLISLE INDIANS' CRACK HURLER, HELD NO TERRORS FOR TAB BATTERS

Indian On "Warpath" But Abstainers Pay No Heed—Pound Him All Over Lot—"Come-Back" Stunt Fails—Royal Giants Silenced.

Although determined to avenge an overwhelming defeat suffered at the hands of one John Dixon and eight other Dunellen baseball stars, the Royal Giants were forced to acknowledge the all around supremacy of the Tabs on Avon Oval yesterday afternoon. The Giants were defeated 6 to 3, and are now willing to take back anything they ever said regarding the ability of Mickey McFadden, the Tab pitcher.

Morris, a Carlisle Indian pitcher, who is supposed to have held the Lincoln Giants to three hits at one time, essayed a "comeback" stunt after being walloped by the Dunellen team. But Morris failed to "come back," and was pounded to all corners of the lot, being made the victim of a volley of fourteen hits. Frank Teeling, who is not generally considered a heavy hitter, getting four of these clouts. Eddie Hannon clouted out two hits, as did Benny Rosenson. "Mickey" McCarty contributeed three blows to the fourteen swats, that have probably spelled "canned" for Mr. Morris.

The Royals made "meat" of McFadden on a previous occasion, but Mickey made them all look "homesick" yesterday.

Waldorf, a Harlem favorite, was the Royal catcher. He performed in creditable fashion behind the bat, but even his reported batting ability failed to rattle McFadden.

The third and deciding game of the series will be p[illegible] near future. Wonder if the Roy[illegible] will "pad" up?

The score:

T. A. B. S.

	R.	H.	P.O.	A.	E.
Denitzio, r.f.	0	0	2	2	0
Clark, 2b.	0	0	0	2	0
Coughlan, 3b.	2	2	3	1	1
Rosenson, s.s.	2	2	1	1	1
Mullin, l.f.	0	1	5	0	0
Hannon, 1b.	1	2	7	0	0
Teeling, c.	1	4	8	1	0
McCarthy, l.f.	1	3	0	1	1
McFadden, p.	0	0	0	2	1
J. Denny, r.f.	0	0	0	0	0
Total	6	14	27	77	4

ROYAL GIANTS.

	R.	H.	P.O.	A.	E.
Butler, s.s.	0	0	1	3	0
Barmey, 2b.	0	0	7	0	0
Kent, c.f.	0	0	8	0	1
Borden, 3b.	0	0	0	1	1
Ford, 1b.	0	0	3	2	0
Kline, l.f.	2	1	2	2	0
Waldorf, c.	1	1	0	0	0
Morris, p.	0	1	2	0	0
James, r.f.	0	0	1	2	0
Total	3	3	24	10	2

Score by innings—

Royals	0 1 0 1—0 0 1 0 0—3
T. A. B. S.	0 1 0 2 2 0 1 0 x—6

Summary: Two-base hits—Coughlan, Teeling (2). Struck out—By McFadden, 8; by Morris, 4. Umpire—Coriell.

NETHERWOOD LOSES TO CHAPEL OUTFIT

Jimmy Montross Holds League Champions In Check.

The Hope Chapel baseball team had little trouble defeating the Netherwood club on the South Avenue Field, Saturday, the score of the contest being 10 to 7. Jimmy Montross occupied the mound for the East End combination and handled the work in great style, allowing only nine hits and keeping these far between. The East Enders made a game effort to win the contest, but's were turned back at every angle by the Hopes.

By virtue of their victory over the league champions, the Chapel lads are now tied for second place honors, the Dunellen team being the other occupant of the second station. Russ Stewart was no puzzle to the Martins, who caused his removal from the mound in the fifth inning. Thorn then ascended the hillock and was greeted in clever fashion by the Hopes.

The score—

HOPE CHAPEL.

	R.	H.	P.O.	A.	E.
Walls, b	1	2	4	1	0
Herriman, s.s.	2	2	5	4	2
Martin, 2b.	1	0	1	3	0
Alberts, 1b.	1	1	7	1	1
Nash, c	1	2	5	1	0
Heron, l.f.	0	0	3	0	0
Porter, c.f.	2	3	2	0	0
Montross, p.	1	4	0	0	0
Terry, r.f.	1	0	0	0	0
Totals	10	14	27	10	3

NETHERWOOD.

	R.	H.	P.O.	A.	E.
Moran, l.f.	0	2	2	0	0
Brandt, 2b.	1	1	1	0	1
Johnson, c.	1	1	10	2	0
E. Coughlan, 3b.	3	2	2	3	1
M. Coughlan, l.f.	0	1	1	1	0
Thorne, p.	0	0	0	0	0
Stewart, p.	1	1	0	0	0
Dodd, s.s.	0	1	1	2	0
Venezia, c.f.	0	0	3	1	0
Haberman, 1b.	1	0	7	0	2
Totals	7	9	27	9	4

Score by Innings—

Hope Chapel	0 0 2 0 2 3 3 0 0—10
Netherwood	0 0 0 1 0 1 3 0 2— 7

Summary: Two-base hits—Porter, Nash, Montross. Home runs—E. Coughlan. Struck out—By Montross, 5; by Stewart, 4; by Thorne, 2. Bases on balls—Off Montross, 4; off Stewart, 1; off Thorne, 4. Umpire—Winters.

LEO GIEBEL STARS.

Leo Giebel, the chubby but rugged Stuyvesant High School swimmer, carried the Winged Foot of the New York A. C. to a hard-won victory in the quarter-mile junior metropolitan championship swim, held in connection with the Jamaica Bay Yacht Club's annual water carnival at Holland, Rockaway Beach, yesterday. Pressed hard throughout the two furlongs by his clubmate, John Ch[illegible] Lee, Giebel splashed past the fi[illegible] post in 6:27 2-5; the fastest time made in the titular contest.

JENNINGS GETS ON[illegible]

President Stanley, of [illegible] mouth Virginia League [illegible] night announced the [illegible] right-handed pitcher, [illegible] Americans and Outfi[illegible] the Philadelphia Nati[illegible] for each was $750. They are to report September 6.

TONE DENNY HURLS TABS TO VICTORY

Former Plainfield High School Hurler Does Exceptionally Well.

Dunc Patterson "adorned" the mound for the Baptist baseball team on Saturday, opposing Tone Denny, the diminutive Tab and erstwhile Plainfield High School hurler who had to be "induced" to take up the pitching burden and who came out victorious, the score being 7 to 5 in the Tabs' favor.

While Manager Patterson was touched for twelve hits, nevertheless he kept these well divided and runs were bunched only in the third frame. The Baptists made a very promising start and followed it up by capturing a run in the second and third innings. Thereafter, however, they could not score. The Tabs were equally as helpless until the eighth frame, when two runs were pushed over the pan. These two tallies were the deciding tallies of the contest and upset all the well groomed plans of the Baptist combination.

Daniel Randolph continued his hitting, obtaining his weekly assortment of two drives. The Tabs played good ball, making but one error.

The score—

T. A. B. S.

	R.	H.	P.O.	A.	E.
Danitzio, 2b.	1	2	1	3	0
Clark, 3b.	1	0	0	5	0
Rosenson, s.s.	2	2	3	2	0
Wall, l.f.	2	2	2	0	0
Smith, c.	1	1	5	0	0
J. Denny, c.f.	0	2	2	0	0
Brennan, r.f.	0	2	0	0	1
T. Denny, p.	0	1	1	1	0
Kyle, 1b.	0	0	13	1	0
Totals	7	12	27	12	1

BAPTISTS.

	R.	H.	P.O.	A.	E.
Gauler, l.f.	0	0	1	0	0
Compton, c.f.	1	1	2	1	0
Terry, s.s.	1	1	0	4	1
Randolph, 1b.	1	2	14	0	0
Mehaffey, 2b.	0	1	3	3	1
Banks, c.	0	1	4	2	0
Mills, 3b.	1	1	2	1	0
Pierson, r.f.	0	0	0	0	0
Patterson, p.	1	1	0	3	0
Totals	5	8*27	14	3	

*Denny out, bunted third strike.

Score by innings—

Tabs	1 0 4 0 0 0 0 2 0—7
Baptists	3 1 1 0 0 0 0 0 0—5

Summary: Two-base hits, Rosenson (2), Brennan (2). Struck out—By Denny, 5; by Patterson, 4. First base on balls—Off Patterson, 1. Double plays—Denitzio to Rosenson; Compton to Randolph. Hit by pitcher—By Denny, 3. Umpire—Patterson.

RETAINS CHAMPIONSHIP.

As the playing-through title holder of lawn tennis honors of the Haworth Country Club, Harold Naisawald retained the championship by defeating Frank B. Knapp in straight sets, 6-5, 6-1, 6-3. He also becomes the possessor of the Ward-Hennessy Trophy by winning this event, having earned his third leg on it. The trophy is in the form of a cup and has been contested for since 1911, in which year Louis Graves won.

MAMAUX SUSPENDED.

Mamaux, star pitcher of the [illegible] National League team, has been suspended for ten days by Manager Callahan because of alleged violation of club-training rules.

—Press want ads. pay.

HYDEWOOD GOLFERS IN KEEN COMPETITION

Standing of Contestants In President's Cup Race Changes.

Competition for the President's Cup was continued at the Hydewood Golf Club Saturday, the following scores being turned in: C. J. Hand, 95—22—73; H. K. Carroll, 99—16—83; Walter Whitehead, 99—16—83; J. A. Wilson, 108—16—92; William P. Taylor, 88—7—81; William H. Nischwitz, 99—19—74; H. G. Morse, 96—16—80; R. E. Carpenter, 100—17—83; F. L. Titsworth, 107—35—72.

The results of Saturday's play has resulted in a decided change in the standing of the players. The present standing follows: H. E. Blazier, 11½; Dr. H. K. Carroll, 4; F. J. Collins, 1; C. J. Hand, 11; W. H. Nischwitz, 12; R. M. Smith, 8½; W. P. Taylor, 8; C. C. Taylor, 6; F. W. Thompson, 5; F. L. Titsworth, 6; W. Whitehead, 11½, and H. H. Woodland, 1.

MAJOR LEAGUE STANDING.

American League.

Yesterday's Results.

No game Scheduled.

Standing of the Clubs.

	W.	L.	P. C.
Boston	66	47	.584
Chicago	65	51	.560
Cleveland	62	52	.544
Detroit	63	54	.538
St. Louis	62	54	.534
New York	60	53	.531
Washington	54	58	.482
Philadelphia	23	86	.211

Where They Play Today.

Chicago at New York (game starts at 3:30 p. m.).
Cleveland at Boston.
St. Louis at Washington.
Detroit at Philadelphia.

National League.

Yesterday's Results.

St. Louis, 5; New York, 0.
Brooklyn, 1; Chicago, 0.
Boston, 4; Cincinnati, 3.

Standing of the Clubs.

	W.	L.	P. C.
Brooklyn	67	39	.632
Philadelphia	63	42	.600
Boston	60	42	.588
New York	53	54	.495
Pittsburgh	47	58	.448
Chicago	50	62	.446
St. Louis	50	64	.439
Cincinnati	43	72	.374

Where They Play Today.

New York at St. Louis.
Brooklyn at Chicago.
Boston at Cincinnati.
Philadelphia at Pittsburgh.

BRAVES IN AGAIN.

Formal complaint to President Tener, of the National League, is on its way from Schuyler Britton, the St. Louis baseball magnate, regarding the alleged misconduct of four Boston players recently. Mr. Britton charges that these four members of the Braves used rough and coarse language to him Saturday because he wouldn't open a certain gate to the park to let them in. He declares their language is deserving of a reprimand and of a fine or suspension.

TRAP SHOOTING EVENT.

All roads for trap shooters will lead this week to Sportsmens Park, St. Louis, where the blue ribbon tournament of the year will be held under the auspices of the Interstate Association. The chief event will be the Grand American Handicap, which will be contested on Wednesday and Thursday, though important sweepstake and handicap matches will also be shot on other days, beginning today with the St. Louis introductory, an event at 200 targets, 18 yards rise. Hundreds of trap shooters, including a record breaking number of women, are entered for the Grand American Handicap, which will be the sixteenth annual event of this kind.

No Cut Prices

But quality and service for your money at

George L. Simon's
179 North Ave
Opp. Depot.

Bicycles, Tires and Sundries.
Difficult Repairing a Specialty

Available "Places to "Live" Have An Unfailing Interest for Most "People!"

The great majority of families are not "tied down," nor "tied up" to one particular place to live. "To move," now and then, is the privilege of renters—and their OPPORTUNITY!

The classified ads are of the most direct and practical USEFULNESS to all renters.

CALENDAR OF SPORTS

TODAY.

Grand American handicap trapshooting tournament opens at St. Louis.

Championship tournament of Women's Western Golf Association opens at Grand Rapids.

Opening of Grand circuit trotting meeting at North Randall, Cleveland.

Opening of Great Western trotting circuit meeting at Omaha.

Missouri Valley championship tennis tournament opens at Kansas City.

Wisconsin State championship tennis tournament opens at Milwaukee.

Allegheny Mountains championship tennis tournament opens at Cumberland, Md.

TUESDAY.

Championship tournament of the National Archery Association opens at Jersey City.

Saskatchewan Provincial championship golf tournament opens at Saskatoon.

Western junior amateur championship golf tournament open at Hinsdale, Ill.

Lake Erie Circuit trotting meeting opens at Fairmont, W. Va.

Bay State Circuit trotting meeting opens at Marshfield, Mass.

Nebraska Speed Association trotting meeting opens at Omaha.

WEDNESDAY.

Close of Windsor Park Jockey Club meeting, Windsor, Ont.

Opening of annual bench show of Butler Kennel Club, at Butler, Pa.

Opening of Iowa State Fair Horse show, Des Moines, Iowa.

International fly and bait casting tournament opens at Newark, N. J.

THURSDAY.

Opening of annual Newport Horse Show, at Newport, R. I.

SATURDAY.

Close of the meeting of the Saratoga Racing Association, Saratoga, N. Y.

New England A. A. U. track and field championships, at Cambridge, Mass.

Metropolitan A. A. U. senior track and field championships, at Brooklyn.

Annual regatta of Long Island Rowing Association, at Brooklyn.

Annual bench show of Asbury Park Kennel Club, Long Branch, N. J.

One-hundred-mile automobile track race, at Kalamazoo, Mich.

Midsummer regatta of New Rochelle Yacht Club, Long Island Sound.

Opening of fall meeting of Connaught Park Jockey Club, Ottawa, Ont.

Intermountain championship tennis tournament opens at Salt Lake City.

Kentucky State championship tennis tournament opens at Louisville.

DAUBERT IN LEAD.

Jake Daubert has wrested the National League batting leadership from Dave Robertson, according to averages which include records of last Wednesday. Carey, Pittsburgh, retains first place in base stealing with 40; Flack, Chicago, in sacrifice hits with 31; William, Chicago, in home runs, with 10; Hornsby, St. Louis, in total bases, with 174; Burns, New York, in runs scored with 68, and Brooklyn in team batting, with 264. Leading batters who have played in at least half their teams' games: Daubert, Brooklyn, .326; Robertson, New York, .323; Chase, Cincinnati, 322; Wagner, Pittsburgh, .319; Hornsby, St. Louis, .314; Wheat, Brooklyn, 306; Long, St. Louis, .306; Hinchman, Pittsburgh, .297; Zimmerman, Chicago, .291; Paskert, Philadelphia, .291; Stock, Philadelphia, .291.

NATIONAL LAWN TENNIS.

The opening day of the national lawn tennis tournament at the West Side Tennis Club courts, Forest Hills, L. I., Monday, August 28, has been made unusually attractive from the spectators' standpoint, by the setting of the challenge round of the doubles for that afternoon. The four men on the court in that match will be Californians, insuring the fact that the championship will remain for another year on the Pacific Coast. Maurice E. McLoughlin, the California Comet, one of the most popular players that has ever graced the courts in this country, will be seen in the challenge round again.

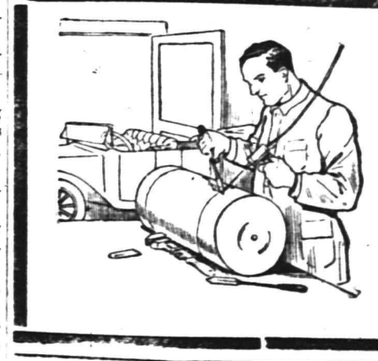

We Do Welding

as well as all other kinds of auto repair work. Have all the facilities necessary, all the expert skill too. If your car is not in first class condition, better have us put it so at once. The longer you put off repairs the greater the risk and the greater the expense.

Automobiles Repainted.

MARTIN AUTOMOBILE CO.
Phone 130 304-312 Park Ave.

BASEBALL FANS

GET A CELLULOID PRESS SCORING TABLET
They Are Ready for 1916

This Coupon with three others and Five Cents when presented at the Press office will entitle you to one.

LIMITED SUPPLY GET YOURS NOW

SCOOP THE CUB REPORTER — SCOOP IS A GOOD MARKSMAN — BY "HOP"

Mono Storage

Warehouse

North Avenue

Opp. Freight House

125 East Front Street

SPECIAL NOTICE.

Classified ads inserted in the Press may be placed in the Elizabeth Times upon payment of one-half more. For instance, an ad costing forty cents in the Press may be inserted in both papers for sixty cents insuring a circulation of 13,000.

PHONE 3000

WE DO THE REST

CLASSIFIED ADS

Advertisements on this page will be read by a widespread clientele whose well directed purchasing power is unrivalled and which relies upon the dependability of the Plainfield Daily Press advertising. This class of advertising produces astonishing results and opens a new field for the development of many and various lines of business.

THOUSANDS FIND THIS PAGE

Invaluable as a guide to reliable dealers, help and employment.

CLASSIFIED RATES.

One cent a word first insertion, one-half cent a word thereafter. Double charge for capitals. Minimum ten cents. No display type.

When you have something heavy and Bulky to move, call on our

HEAVY TRANSFER SERVICE

and have the work done PROPERLY which means with the minimum bother, cost and loss of time.

Boilers, machinery, safes, structural beams and other heavy articles moved economically. Estimates, etc., gladly quoted.

HAND'S EXPRESS CO.

REV. DR. I. P. BROKAW DIES IN HIS 71ST YEAR

The Rev. Dr. Isaac P. Brokaw, pastor emeritus of the Reformed church of Freehold, died Saturday at his home, No. 132 West Cliff street, Somerville, at the age of seventy-one years. He had been pastor of the Reformed church of Freehold for twenty-seven years. Dr. Brokaw leaves his wife and two daughters.

—Try Press want ads. They pay.

NOTICE.

Members of Trinity Commandery, No. 17, K. T., will report in full Templar uniform at the Commandery Rooms, at 7:30 p. m., Monday, August 21, for the purpose of participating in the funeral service of the late Archibald Cole.

R. F. R. HUNTSMAN,
Eminent Commander.

Popular Excursion
UP THE PICTURESQUE
HUDSON
TO
NEWBURGH
EVERY WEDNESDAY
Until September 13, Incl.
Via New Jersey Central
And Hudson River Day Line Steamer

Round Trip Tickets $1.50

Direct connection between Train and Steamer at Pier 1, adjoining Passenger Station, Jersey City. Train leaves Plainfield 7:58 a. m. (See circulars for other stations).

8-3 7 11 14 18 21 25 28 9-1 5 8 11

New Jersey Central One Day EXCURSIONS

ATLANTIC CITY
MID-WEEK OUTING
WEDNESDAY, AUG. 23
$2.50 Leave Clinton Ave., 7:34 a. m.; Grant Ave., 7:37 a. m.; Plainfield, 7:41 a. m.; Netherwood 7:45 a. m.
Also SUNDAYS, SEPT. 3 and 17
SAME RATE
See next week's paper for schedule.
8 21 2

★B.P.O.E. 885★

Next Meeting

WEDNESDAY NIGHT,

SEPTEMBER 13

Be Sure To Buy
GOLDEN BANTAM SWEET CORN
IT IS THE BEST
Picked Fresh Every Morning in Kenyon Gardens
For Sale at Leading Grocers.
HELP THE CHILDREN
8 16 6

All Seasonable
PLANTS AND CUT FLOWERS
Floral Design Work a Specialty.
Chas. L. Stanley
Store 159 E. Front St. Tel. 928.
Greenhouses and Nurseries, 1126 South Ave. Tel. 331.

AUCTIONEERS.

THE LEADING AUCTIONEERS
W. A. SCHORB & CO.
Also Dealers in Second Hand Furniture—Bought and Sold.
120 Madison Av., Jackson Bldg.
Telephone 2296.

A. M. RUNYON & SON,
UNDERTAKERS
402 Park Ave. Telephone No. 40
Office open day and night.
Office of Hillside Cemetery.
New York Office 14 East 35th Street
Telephone Call 8341 Murray Hill
New York Embalmers' License 4699
New York State Registered License Undertakers No. 315.

Established 1872.
P. CASEY & SON,
Undertakers and Embalmers.
Office 100 North Ave | Telephone 2351 | Residence 417 W. 3rd St
N Y Office, 10 E. 22nd St. Tel. 2094 Gramercy

Estab. 1868 Tel. 2854
J. J. & C. A. HIGGINS
UNDERTAKERS.
Private Funeral Chapel
109-111 West Fourth Street
Auto Cortege for Long Distance.

T. A. MOORE
UNDERTAKER
612 E Sixth St.
Tel. 741-R

L. L. MANNING & SON
STEAM GRANITE WORKS
Corner Central Ave. and West Front St
Opp. First Baptist Church. 'Phone 338-J

O. U. SINGER
CHIROPRACTOR
PALMER SCHOOL GRADUATE
234 Park Ave. Plainfield, N.J.
Lady Attendant.

N. Meyers & Sons
COAL
COKE AND WOOD
Office tel. 1152-W. 121 Watchung Av.
Yard Tel. 1911.

FLOORS
HARDWOOD AND PARQUET
Old Floors Refinished.
S. E. WARD & CO.
108 Depot Park. Manning Building.
Plainfield, N. J. 'Phone 470.

HELP WANTED—FEMALE.

WANTED—Neat white girl for cooking and downstairs work. Call Mrs. A. R. Stevens, 933 Grant avenue. 7 25 tf

WANTED — Amateur actresses, singers and dancers, at once; strictly legitimate proposition; also professional singers. Apply Manager, Proctor's East Jersey Street Theatre, Elizabeth, N. J. 8 16 tf

MILLINERS—We require experienced and capable makers; also apprentice, ambitious girl that desires to learn millinery. Bonn's, 160 East Front street. 8 19 3

WANTED—White woman general housework. Apply 142 East Fifth street. 8 12 tf

25 OPERATORS, also learners; paid while learning; steady work; good pay. Schiller Bros., 320 West Front street. Look for name on door. 8 15 1mo

AUTOMOBILES FOR SALE.

CHALMERS "36," 1912 touring, $450; Chalmers "40," 1912 four passenger, $300; Chalmers "30," 1911 touring, $300; Marion roadster, 1912, $250; Hupmobile roadster, 1912, $200. The A. & S. Motors Company, 337-339 West Front street; 'Phone 1134. 6 7 3mo

FOR SALE—1915 Briscoe touring car; demonstration. Telephone Fanwood 1203-M. 8 16 tf

AUTOMOBILE TO HIRE.

ANYONE can afford to ride in an auto. Five passenger, comfortable touring car for $2 an hour. Special rates for trips. 'Phone 181. 6 24 tf

THINGS ELECTRICAL.

ONE cent's worth of electricity will operate a six-inch Western Electric Fan for four hours. Price $5.95. Let us send you one on approval. Ryder & Graves Elec. Co., 'Phone 1789, 116 North avenue. 6 10 6mo

ROOMS AND BOARD.

ROOMS and board. Mrs. A. L. Waldorf, 134 Crescent avenue. 8 17 1mo

230 EAST Seventh street—Suite of 2 handsomely furnished rooms, large closets, hot and cold water, second floor to rent with first class board; one large room in third floor; bath on each floor; accommodation for table boarders. 8 21 2

TYPEWRITERS.

FOR RENT—All makes. We sell the very best quality of guaranteed rebuilt typewriters at less than New York prices. Repairing. Howard W. Boise, 138 North avenue. 6 10 1y

HELP WANTED—MALE OR FEMALE.

WANTED—Canvassers; state experience and references; good money for right party. Address W. C., care Daily Press. 8 22 tf

SITUATION WANTED—FEMALE.

LAUNDRESS wants day's work. Call 200 Grove street. 8 21 4

WOMAN desires position as laundress, can furnish best references. Apply 47 Clinton avenue. 8 21 3

—Press want ads. pay.

—Still-useful furniture may be sold for what it is worth to somebody else—if you give the selling-task to a classified ad.

CLEANING AND PRESSING.

HIGH-GRADE cleaning and pressing of ladies' and gents' clothes. Also buy and sell ladies' and gents' second-hand clothing and shoes. W. M. Stinson, 159 East Fourth street; 'Phone 2326. 6 3 3mo

WHO'S your cleaner? Cleaning and pressing is my business. I know how. I clean your clothes clean. A. Brandt, 112 Madison avenue. Free delivery. 'Phone 1999. 6 21 3mo

MERCHANT TAILORING.

HIGH-CLASS ladies' and gents' merchant tailored suits at popular prices. Workmanship guaranteed. Cleaning, pressing and repairing. M. Farina, 963 West Third street. 6 23 3m

LADIES' and gents' merchant tailoring, cleaning and pressing. Work called for and delivered. Special rates on monthly contracts. C. Parrella, 702 West Third street, 'Phone 1796. 6 16 3mo

LOST AND FOUND.

FOUND—A way to attract the attention of hundreds of job hunters, property buyers and house renters. Try the Plainfield Daily Press classified columns. 8 19 tf

LOST—Masonic keystone charm Sunday night; initials W. H. O. Suitable reward return to this office. 7 24 tf

SHOE REPAIRING.

SHOE REPAIRING—First class shoe repairing done while you wait. Old shoes made to look like new. All work guaranteed. Plainfield Shoe Repairing Co., 308 Watchung avenue. 6 2 4mo

THE BEST in shoe repairing at a small price. Repairing done by Electric machine. All work guaranteed. Shines 5c. Dan Brunnetti, 815, opp. Grant avenue station. 6 23 3mo

MOTOR VANS.

"KEEP MOVING," that's my motto. Three large motor vans at your service for local and long distance hauling. 'Phone 641-J. Henry Wierenga, 421 East Fifth street. 6 3 4mo

THERMO.

THERMO for 4 1-5 cents a day will give you constant supply of hot water from 170 to 212 degrees and twenty four hour service. Let us demonstrate it to you. Winn & Higgins, 130 Watchung avenue. 6 15 1y

STORAGE BATTERIES.

WILLARD STORAGE batteries for service and satisfaction. The Willard batteries have stood the test the world over. Plainfield Storage Battery Company at Stryker's Garage. 6 3 1y

TINNING.

LET us figure on your next job of tinning. First-class work. Prices reasonable. Leader and sheet metal work. Estimates cheerfully furnished. Voehl & Waldron, 224 East Front St.; 'Phone 1987. 6 10 3mo

SITUATION WANTED—MALE.

YOUNG professional man desires position during summer months; clerical or outdoor work. Address "Professional," care Press. 6 28 tf

THE SPHAGETTI MAN.

THE handiest store in town for any eatables you desire. Open 6 a. m. to 12 p. m. A delicatessen department with the most delicious articles; sandwiches made to order; fruit and confectionery. J. Lopresti, 405 Watchung avenue. Now enlarging my store. 6 13 3mo

EMPLOYMENT AGENCIES.

MURRAY'S Employment Registry Office for help, male and female. Our motto: Reliability. 326 West Front street; 'Phone 666. 7 5 eod tf

MRS. KELLER'S Employment Agency, 22 Somerset place, all nationalities. 'Phone 1724. tf

—Press want ads. pay.

MISCELLANEOUS.

TIRES and tubes repaired and vulcanized; improved methods; prices right; work guaranteed. Rear, 15 Somerset street. 4 19 tf

WHY NOT brighten up your home? We have a full line of gas and electric portables, showers, domes, semi-indirects, store fixtures and gas and electric supplies, at the lowest prices in the city. Naylor & Naylor, 128 North avenue. 12 13 tf

TIRES! TIRES!
Hardman non-skid, 30x3½, 11.25; United States, 3x3, $6.00; United States tubes, 30x3, $1.50; Gulf Supreme Oil, 30 cents gallon. Ford Taxi Company, 159 North avenue. 7 12 tf

ALL kinds of electrical work and general repairing promptly attended to. Furniture repaired and polished. Keys made and fitted. Tel. 2693. 208 Watchung avenue. Holgate. 6 6 3mo.

GLAZING in all its branches. Old mirrors resilvered, plate glass fronts set, auto windshields a specialty. Work guaranteed. S. Shrager, 121 Madison avenue. 6 10 3mo

INSURANCE—ALL BRANCHES. AGENT FOR NATIONAL SURETY CO. J. T. VAIL. tf

AUTOMOBILE REPAIRING, ETC.

EXPERT automobile repairing. Quick service. Expert mechanics employed. Automobile repairing is our business. We know how. Queen City Garage, 209 East Fifth street; 'Phone 2332. 6 2 3mo

AUTOMOBILE painting and trimming auto tops at prices that will suit you. Automobile lettering a specialty. Estimates cheerfully given. A. A. King, 29-31 Somerset street. 'Phone 2386-M. 6 6 1y

GENERAL repairing of carriages and business wagons. Automobile repairing a specialty. Iron work of all kinds done. J. P. Homan, 29-31 Somerset street; 'Phone 2677. 6 3 3mo

LIBERTY GARAGE—306 Liberty street—Best system for repairing and adjustments; stop worrying; actually come and let me go over your motor. Henry Lazowski. 6 22 6mo

ARLINGTON GARAGE—All kinds of repairing done promptly. Motorcycle repairing a specialty. Our prices are reasonable. Clark & Carman, 1090 Arlington avenue. 6 17 1y

AUTOMOBILES washed while you wait. Washing autos is my business. I know how. My prices are reasonable. A trial will convince you. John Hurley, 150 East Fourth street. 6 2 4mo

MOTORCYCLES AND BICYCLES.

GORDON tires are guaranteed for 4,000 miles. To introduce the Gordon tires, note prices, for instance: 30x3 non-skid, $9.50; 30x3½ non skid, $11.75. We also have 1,000 seconds, from $5 up. 1,000 bike tires from $1 up. Tel. 858. Phil Mechanik, Front street, near Grove. Open until 9 p. m. daily. 6 6 3mo

GENERAL repairing of motorcycles and bicycles. Rubber tires put on baby carriages. Work done promptly and guaranteed. Complete line of bicycle sundries. L. Zeisel, 222 West Front street (two doors from Proctor's). 6 10 3mo

MACHINIST.

PRACTICAL machinist and engineer; expert automobile repairing; automobile axles and gears. Work promptly done. 'Phone 2435. C. F. Fulmer, 703 South avenue. 6 20 1y

HOME SEEKER.

I HAVE a lot on Watchung avenue, Hudson Terrace. Will build a house to suit you very reasonable. John Herrmann, 369 Somerset street; 'Phone 699-J. 6 28 tf

FOR SALE OR TO LET.

HOUSES for sale or to let, lots for sale in Plainfield or Scotch Plains. All kinds of insurance also. R. E. Myers, 208 Watchung avenue; 'phone 2693. 6 8 6mo

REAL ESTATE FOR SALE.

LOTS FOR SALE—Clinton avenue and Fourth street—Choicest lots in Plainfield; streets macadamized, flagged and curbed; $50 cash secures any lot, balance terms to suit, or will take back mortgage at 4 per cent. interest. Will help you build. Den. J. Galbraith, 605 Darrow avenue. 5 5 tf

BEST bargain in town to quick buyer, 2-family house, all improvements, always occupied; pays 18% on money invested. Address "Sacrifice," care of Press. 8 21 3

FOR SALE—300 building lots on installments, five dollars down, other payments to be arranged. I also have a few houses that can be bought on easy payments. M. F. Gano, 315 Watchung avenue. 6 2 tf

INCOME property for sale, good paying investment. Address Investment, care of Press. 4 16 tf

MONEY TO LOAN

MONEY TO LOAN on bond and mortgage. J. T. Vail. tf

MONEY TO LOAN—First mortgage security; property centrally located. L. A. Clement, attorney, Babcock building. 8 9 tf

MORTGAGE loans negotiated. Apply Wm. A. Coddington, Stirling Building. 6 12 tf

MONEY TO LOAN on mortgage. H. L. Linharger, 197 North avenue; phone 955 tf

MONEY TO LOAN on mortgage. Manning & Curtis, 166 Depot Park. tf

MONEY TO LOAN on bond and mortgage. Mulford, opposite depot. tf

AUTO SUPPLIES.

WE MANUFACTURE and repair automobile radiators, lamps, fenders, bodies, windshields, drip pans, gasoline tanks, etc. Plainfield Auto Lamp and Radiator Works, 403 West Front street. 'Phone 338. 6 6 3mo

AUTO Tops, one-man tops, curtains and covers; seat covers for open and closed cars, cushions, limousine upholstery. J. H. De Ley, 34 Somerset street, French's building; 'Phone 869. 6 3 3mo

YOU have tried the rest; now try the best. Sole agent for Knight and Blackstone tires; also the Silver King and Burtley guaranteed red tubes. John R. Cline, 158 East Second street. 'Phone 265. Expert auto repairing. 6 6 4mo

HORSE SHOEING.

SHOEING horses is our business. We know how—experts in this line. All work guaranteed. A trial will convince you. Martin & Kearns, rear 34 Somerset street; 'Phone 2339. 6 10 6mo

HORSESHOEING and general blacksmithing, also dealer in harness, blankets, robes, etc., auto oils and greases. John Bicknell, corner South avenue and Central street. 'Phone 1096 M. 6 21 1y

PRACTICAL horseshoeing and general jobbing. Rubber tires put on a specialty. All work promptly done and guaranteed. George V. Hunt, 122 East Fourth street. 6 13 3mo

NOTICE TO THE PUBLIC.

DO YOU like home cooking? Try our popular priced meals. Courteous service. Eat here and be at home. Ahern's restaurant, successor to J. Mc Donald, 119 North avenue. 6 9 3mo

HAVE you tried our special 15c and 25c meals. The best in the city for the money. Home-made soup. Try our service. Clark's restaurant, 115 Watchung avenue. 6 16 3mo

WANTED—100 ladies and gentlemen to try the noon-day luncheon at the Kensington Hotel. The best in town for 35 cents. "Prompt and courteous service" is our motto. Try us. 6 9 1y

APARTMENTS WANTED.

WANTED — Three unfurnished rooms, heated. Address Three, care of Press. 8 21 2

FOR RENT.

FOR RENT—Flat, 5 rooms, all improvements, and one house, 6 rooms. Apply C. Jacobson, 441 West Third street. 8 21 3

FOR RENT—Flat, 6 rooms; all improvements; Fourth street, opposite Darrow avenue; nearing completion. 8 19 11

MOVING PICTURE OR STEREOPTICON SHEET FOR RENT, big enough for the largest hall. Apply Daily Press office. tf

FOR RENT—Quinn's Storage House on East Fourth street. Apply T. F. Quinn, 417 West Fifth street. 8 17 6

FOR RENT—One apartment, $10, and one house, $18. A. H. Seals, 1218 Arlington avenue. 8 18 tf

FOR RENT—Apartment on Central avenue, near Fifth street. Call 423 Central avenue. 8 16 tf

HELP WANTED—MALE.

EXPERIENCED cook and butler wanted at E. J. Berrien's, 107 West Seventh street. 8 21 3

WANTED—Men, all ages, at the Sample Clothing Store, 33 Somerset street, to buy $15, $18 and $20 sample suits at half price. $3, $4 and $5 shoes at half price. Call and see. 6 8 3mo

WANTED—Amateur actors, singers and dancers, at once; strictly legitimate proposition; also professional singers. Apply Manager, Proctor's East Jersey Street Theatre, Elizabeth, N. J. 8 16 tf

YOUNG man to act as stenographer and typist and do general office work. Give full particulars and salary expected. P. O. Box I, Plainfield, N. J. 8 19 2

ACTIVE young man in Feed Store; steady job; good treatment. Joseph Harrigan, 40 Somerset street or 929 South avenue. 8 19 tf

INTELLIGENT boy, not under 16, for office work; good opportunity for advancement. State age, education and wages expected to "Office," care Daily Press. 8 18 3

HELP WANTED — LATHE HANDS, FLOOR HANDS AND BLACKSMITHS. WALTER SCOTT & CO., PLAINFIELD, N. J. 8 18 3

PLANING mill hands and cabinet workers. Standard Aero Co., 768 North avenue. 6 15 tf

FOR SALE

FOR SALE—1916 Big Buick, D55. This car A-1 condition. Four excellent tires, one new on back never been used; all accessories; appearance like new; original guarantee and three months' service go with this car. M. & L. Motor Co., Inc., P. O. 703. 8 21 3

FOR SALE—One-ton Atlas truck, good running order; $325. M. & L. Motor Co., Inc., P. O. Box 703. 8 21 3

1912 OVERLAND, four good shoes, good mechanical condition, $300; 1916 Maxwell touring, electric lights and starter, run 1,100 miles, only seven weeks old, five new shoes, perfect condition, $575. Wilcox-Fraser Co., 155 East Fourth street, Plainfield. 8 21 3

FOR SALE—Cedar wood for fences, arbors, rustic work, etc. John Mobus, P. O. Box 320, City; 'Phone 2538-J. 4 1 tf

FINE celery plants. Thomas Mair, Mountain avenue, near Leland avenue. 8 11 tf

CONTRACTING.

GENERAL sewer contracting and cesspool building. Estimates cheerfully furnished. All work promptly attended to. M. Mango, 320 Richmond street; 'Phone 663. 6 15 6mo

GENERAL contracting of tinning and roofing. Sheet iron and metal worker. Furnaces set and repaired. Conrad Jacobson, 441 West Third street; 'Phone 1065-W. 6 16 3mo

Acts as Custodian for

Securities of all Kinds.

TROUBLESOME DETAILS

in connection with the care of property occupy too much of the busy man's time. We can relieve him of them by holding his securities in trust and performing all the routine work in connection with their care.

This phase of our Trust Department Service is growing rapidly as men of property are coming to appreciate its value.

The Plainfield Trust Company

Resources $7,000,000.00

Harvey R. Linbarger
REAL ESTATE
INSURANCE
187 NORTH AVENUE.
Telephone 955.

SERVICE

IF YOU WISH TO BUY, SELL OR RENT PROPERTY

Call upon our Real Estate Department, it will serve you well.

THE STATE TRUST COMPANY

At Plainfield, N. J.

Closing Out All Our
WHITE CANVAS

Pumps and Oxfords

All Sizes

Values up to $3.00

NOW

$1.39

M. ABRAMS

229-233 W. Front St.

August Sale Last Week

Everybody satisfied with our big cut in Summer Shoes. Best Sale we ever conducted. One more week to finish. Sizes in some lots are good.

Prices $4.00 and $4.50 Shoes, now $2.98
Prices $3.50 Shoes, now $2.68
Two Tables at $1.15

If we have your size you will take two pair. We won't have to ask you.

A. K. WILLETT

CLOSED THURSDAYS DURING AUGUST.
107 PARK AVE.

Our "LET-GO" Campaign Nearing Its Completion

And we've made good our promise to make this sale one of the most remarkable from the buyers' standpoint.

Shoes have simply **disappeared** at the remarkable **"Let-Go" Prices.**

Don't neglect coming **TODAY.** Of course the sizes are broken, but there are many sizes and widths of something, and the prices that have been put on them should cause them to disappear rapidly.

A lot of Women's Pumps and Oxfords, patent colt, vici kid and dull leathers—
$1.98, $2.48 and $2.98

A lot of Women's White Canvas Pumps at
1.48

A lot of Men's Oxfords, tan and black, at
2.98

As we said before the sizes are badly broken on some of them, but it will be worth your while to try for your size if you need good shoes and want to save dollars.

Van Arsdale's

127 E. Front St.

PAINTERS AND DECORATORS.

LET US BRIGHTEN-UP YOUR HOME BY PAINTING IT!

WE DO
Paperhanging,
Painting and
Decorating in all
its branches.

WE SELL
Paints, Brushes,
Stains, Varnishes,
Wallpaper, and in fact
everything to
brighten up your home.

L. B. Woolston. H. F. Woolston.

WOOLSTON & BUCKLE CO

Painters and Decorators,
143-145 NORTH AVENUE.
Established 1880. 'Phone 1086
m-s tf

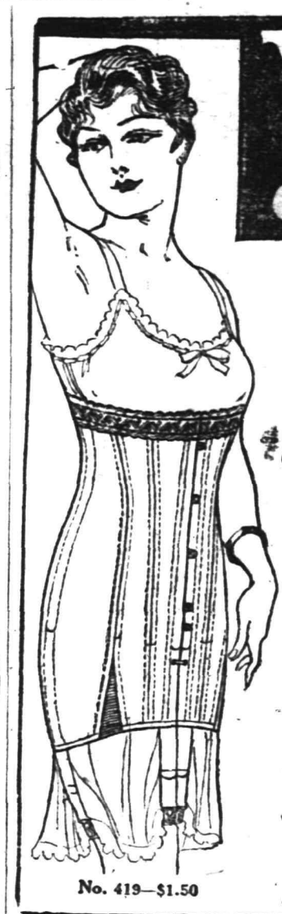

No. 419—$1.50

W.B. CORSETS

give style, comfort and superbly fitting gown; are economical because long-wearing, and assure the utmost in a corset at a most moderate price.

W. B. NUFORM STYLE 419 (See large illustration). Medium low bust; elastic inserts. Splendid wearing coutil, embroidery trimmed. . $1.50.

W. B. NUFORM STYLE 440 (See small illustration.) For average full figures. Medium bust. Double hip construction assures double wear, with smooth fit. Long wearing Coutil, embroidery trimmed. . . $2.00
Other W. B. Models $1.00 up.

W. B. BRASSIERES worn with W. B. Corsets, give fashionable figure-lines and add to gown-fit. . 50c and up.

AT YOUR DEALER
Send for Free Illustrated Folder to
Weingarten Bros., Inc.
New York Chicago San Francisco

Established 1868.

CHOICE PICTURES, DAINTY MIRRORS AND UNIQUE PICTURE FRAMES.

AT

Swain's

317 W. FRONT STREET,
Plainfield, N. J.

Assortment larger than ever and prices very reasonable.

Artists' materials, Regilding, etc.

ORGANIZED 1868

PLAINFIELD SAVINGS BANK

PLAINFIELD, N. J.

A More Pleasant Vacation

is experienced by the people who have funds to their credit in the bank. It gives them great comfort and satisfaction to realize that they have something ahead for the future—something substantial to look forward to.
Start an account now with us.

Accounts of $1 and up accepted.

William F. Arnold, President.
Albert C. Stebbins, Vice-President.
Howard A. Pope, Secretary and Treasurer.
H. B. MacDonald, Asst. Sec'y and Treas.

4% INTEREST PAID
ONLY SAVINGS BANK IN PLAINFIELD

CORPORATION NOTICE

NOTICE TO CONTRACTORS.

The Common Council of the City of Plainfield, N. J., will receive sealed bids at the Council Chambers, 149 North Avenue, Plainfield, N. J., at a meeting of said Council to be held therein on Tuesday, September 5th, 1916, at 8:00 o'clock P. M., for the erection and construction of a City Hall Building on Watchung Avenue, corner of East Sixth Street, in said City.

Plans and specifications and forms for proposals for such proposed building can be obtained by bidders on application to Messrs. Peck & Bottomley, Associate Architects, 597 Fifth Avenue, New York city by filing references for approval and depositing with said Architects certified check for $25.00, payable to the order of the Treasurer of the said City, which check will be held until the return of such plans and specifications. Also the plans and specifications may be examined at the office of the City Clerk, 149 North Avenue, Plainfield, N. J.

The work will be let in four (4) contracts: 1st—For General Construction; 2nd—For Plumbing, gas fitting and work kindred thereto; 3rd—For Steam heating; 4th—For Electrical work. Separate bids will be received for each of these contracts.

All bids must be on the forms furnished with the specifications and in compliance with the "instructions to bidders" accompanying the same, and accompanied by certified check on some solvent bank or trust company, payable to the order of the Treasurer of said City, to the amount of five per cent. of the bid submitted. Checks of unsuccessful bidders will be returned to such bidders. All bids must be in writing, enclosed in a sealed enveloped addressed to the "City Clerk, Plainfield, N. J." and endorsed on the outside of said envelope "Bid for City Hall contract" and must state explicitly upon what portion of the work the bid is based.

All bids so received will be then and there publicly unsealed and opened and the contents publicly announced and recorded. No bids will be opened by the Council before the time designated nor thereafter.

The Council reserves the right to reject any and all bids and waive any unessential formalities. Successful bidder will be required to furnish satisfactory bond of fifty per cent. of his contract.

Dated August 7, 1916.
(Signed) JOHN J. CARROLL,
City Clerk.
8-15-12

James C. Hansen

DECORATOR
Dealer in
PAINTS, OIL, GLASS,
VARNISHES, ETC.
141 East Front St., Plainfield, N. J.
Distrubtor of John W. Masury & Son's Pure Colors, Ready Mixed Paints, Etc.

1916 WALL PAPERS

IMPORTED and AMERICAN GOODS

C. CONOVER & CO

Decorators, Painters and Paper-Hangers, Window and Plate Glass.
115 Elmwood Place. Tel. 1145.

Suburban Transit Company

Leave Plainfield for South Plainfield—Week days—a6.30, a7.30, 9.00 11.45, 1.00, 2.00, 4.00, 5.00, 6.10, b9.00, 10.30, 11.15. Sundays—9.00, 12.00, 2.00, 4.00, 5.00, 9.00.

Leave South Plainfield for Plainfield—Week days—a7.00, a7.45, 9.30, 12.05, 1.30, 2.30, b4.30, 4.20 except Saturday, 5.30, 7.30, b9.30, 10.50, b11.45. Sundays—9.30, 12.15, 2.30, 4.30, 5.30, 9.30.

Leave Plainfield for Watchung—7.00, 8.15, f10.00, b1.00, g3.00, 4.15, b6.20.

Leave Watchung for Plainfield—8.00, 9.50, f11.15, b2.20, g3.45 5.35, g7.30.

Leave Plainfield for Warrenville—d6.45, e8.15, 6.20, f10.00, g3.00, g6.20.

Leave Warrenville for Plainfield—7.40, f11.00, g3.30, g7.15.

Leave Plainfield for Stirling—8.15, b1.00, 4.15.

Leave Stirling for Plainfield—8. 9, b2.00, 5.15.

(a) Except holidays.
(b) Saturdays only.
(c) Except Saturdays.
(d) Daily except Sundays, holidays Monday mornings, and mornings after holidays.
(e) Monday mornings and mornings after holidays.
(f) Sundays and holidays only.
(g) Saturdays, Sundays and holidays.

R. W. CAMPBELL, Mgr., 310 Park Ave
'Phone 130 Plainfield.

IRON WITH COMFORT DURING THE AUGUST WEATHER

MESCO ELECTRIC HOUSEHOLD IRONS

A necessary and practical household utensil.
Its use means the saving of time, patience and money.
Always ready when wanted. No odor and no unnecessary heat. Safe and sure. Can be used in boudoir, as well as in laundry or kitchen.
Absolutely Guaranteed. Selling at the Special Price of $3.00.

A Big Breeze for Little Money

We have a few Polar Cub Electric Fans which sell for $5.00. We are closing these out at a special price of $3.50. Give them a trial, they are well worth the money.

Store closes 12:30 Saturdays.

H.E. Gayle Hardware Co.

General Hardware and House Furnishings.
Tel. No. 398. Front St. and Park Ave

ORGANIZED 1864.

THE
FIRST NATIONAL BANK
OF PLAINFIELD

A COMMERCIAL BANK WITH SAVINGS and SAFE DEPOSIT DEPARTMENTS

FOUR PER CENT INTEREST PAID ON SAVINGS ACCOUNTS

Our Special Sale
Of Tea Kettles Is Now On

You can get a first class nickelplated, copper tea kettle, while they last, for **$1.00.** Your choice of three sizes if you come quick.

BURN THE LITTER and keep the town tidy. We have a perfectly good RUBBISH BURNER for **$1.00.** There should be one in every yard. Think it over.

KEEP THE TOWN HEALTHY by using covered garbage cans, screen doors and windows, fly swatters, insect destroyers.

LET US SERVE YOU.

A. M. GRIFFEN CO.

THE BEST OF EVERYTHING IN HARDWARE.
119-121-123 E. Front St., Plainfield.
Two Phones, 5—6.

Prepare For The Warm Weather

We have the famous White Mountain Ice Cream Freezers, Water Coolers, Garden Hose, Lawn Sprinklers, Hose Reels and Lawn Mowers. Also Zenith Art Lustre for refinishing porch chairs. A large assortment of wire mosquito netting, painted galvanized and copper.

We are agents for Russel Erwin Hardware, Keen Kutter Tools. N. Z. Graves' Paints and Varnishes.

F. A. KIRCH & CO.

'Phone 578. 205 Park Ave.

Try Our Famous Columbia 6 Batteries.

PLAINFIELD WINDOW CLEANING COMPANY

H. MERSTRICH, Prop.
Stores, Offices, Private Residences, New Buildings Cleaned, Scrubbed and Oiled. Office, 121 Liberty St.; Tel. 1945.

"Stirring news" today—war news, local news, store news.

ADVERTISEMENTS
—FOR—
NEW YORK HERALD,
WORLD, TIMES, SUN, JOURNAL
TELEGRAM, AMERICAN,
BROOKLYN EAGLE, GLOBE
—AND—
NEWARK EVENING NEWS
RECEIVED
AT REGULAR OFFICE RATES.

PLAINFIELD DAILY PRESS

No Telephone Orders.
Cash Must Accompany Copy.

REAL ESTATE INSURANCE

MANNING & CURTIS

106 DEPOT PARK

L. MORALLER & SONS

WATCHMAKERS AND JEWELERS

WATCHES
CLOCKS and
JEWELRY

Fine Watch and Clock Repairing a Specialty.
217 Park Ave. Phone 1783.

ORGANIZED 1875

To Realize

the advantages of prompt, intelligent personal banking service, you should have an account with the City National Bank, which has every modern facility, and where a high standard of efficiency is always maintained.

Checking accounts are solicited.

Safe Deposit and Storage Vaults.

CITY NATIONAL BANK

PLAINFIELD, N. J.

No exchange on out-of-town checks. Our checks collectible at par through the Federal Reserve Bank of New York and New York Clearing House.

A. H. ENANDER

SANITARY PLUMBING, GAS FITTING, STEAM AND HOT WATER HEATING.
Contractor for Sewer Connections
125 WATCHUNG AVENUE.

Hoagland's Express

W. H. CARKHUFF, Successor.
FURNITURE AND PIANO MOVING
OFFICE, 124 WEST SECOND ST
Telephone 888.

—Going to build? See Saturday's Press.

TONY LUSARDI, JR.,
Successor to
B. KIVATINOS
Fancy Fruits, Choice Confectionery, Nuts, Cigars, etc. We make a specialty of Olive Oil.
211 W. FRONT ST. Tel. 886-W.

—That funny fellow Scoop is on the classified page.

WHERE THE SHARKS WON'T GET YOU

Camp Rams Horn

Halsey Island Lake Hopatcong

THOMAS M. MUIR, PROPRIETOR.

Board by the day or week—Finest Cuisine—Good bathing, fishing and boating—All summer sports on the 1916 program.

WRITE FOR PARTICULARS.

EMPLOYES' HALF-HOLIDAY.
In order that our employes might enjoy a half-holiday during the summer months the Plainfield Daily Press is issued at 1 p. m. on Saturdays.

PLAINFIELD DAILY PRESS

THE WEATHER
Generally fair tonight and Wednesday; cooler on the coast, light variable winds, becoming moderate south.

Established May 10, 1887. TEN PAGES PLAINFIELD, NEW JERSEY, TUESDAY, AUGUST 22, 1916. TEN PAGES Two Cents a Copy, $5 a Year

CLAYBROOK WILL NOT ENTER RACE

Tells Democratic Club He Could Not Accept Nomination For Mayor.

URGE A FULL TICKET

Inattention of Republican Officials to Wants and Needs of People Give Democrats a Chance for City Offices.

The time has arrived for a Democratic ticket for all municipal offices in Plainfield, according to expressions at last night's meeting of the Democratic Club, when it was charged that the inattention of public officeholders to the wants and needs of the people had brought general dissatisfaction with the Republican administration.

Richard A. Claybrook, president of the club, last night refused to consider the nomination for Mayor. The club sought to indorse him for the nomination, but he declined to run, saying that the condition of his health would not permit him to accept.

A committee on candidates, the duty of which will be to get men to run for city offices, was named. Peter Flynn is chairman of this committee.

The men now in the Council have been busy doing things the people have not asked for and have failed to do what the voters would have them, according to those who argued for the success of Democratic candidates, and as instances of misgovernment the condition of Cedarbrook, the recent damage done by flood waters and the subsequent falling off of real estate values because of the failure of the city to protect property were quoted.

Howard G. Lapsley differed from those who would put out a full ticket, as he indorsed Mayor Calkins and Councilman Hamilton, of the Second Ward. Mr. Lapsley's address follows:

"During this terrible time of world war we must make politics a secondary consideration to humanity and patriotism. However, with local, State and national campaigns developing, we must begin to think of the part various factors are going to play in the next election.

"Starting with the local situation, we find one very unfortunate element entering the arena. There has been for many years a Prohibition party. A party purely and simply prohibition. The group referred to do not seem willing to constitute themselves a prohibition party, but are assuming to hold over the heads of both old party candidates the bait of support from this group of "Democratic-Republican-Prohibitionists." In view of the fact that this same group, or parts of it, have absolutely failed to help elect to office in the past candidates who have accepted the prohibition plank, it would seem advisable for candidates to ignore their help or their threats. Let them come out with their own ticket, label it prohibition and let the voters decide this question on its merit and not under a disguise.

"To the end of clean, business-like politics, I would recommend the reelection of Mr. Hamilton as Councilman of the Second Ward. He has efficiently served one term, and, based on past performances, should serve another.

"In view of the eminently successful administration of Mayor Calkins, an officeholder whose decisions have been quoted nationally and whose work has spelled progress in many ways, it appears wise, just and deliberately friendly for all Plainfield Democrats to urge him to remain in office for another term.

"Few people appreciate the sacrifices which a man like Mr. Calkins makes to be Mayor of Plainfield. The work is hard, and the only real compensation comes through the votes of a duly appreciative electorate. We should all co-operate to leave the reins of government in the hands of a man so well qualified to handle them.

"Going beyond the city election this year, there is nothing to it but a wholesale, overwhelming Democratic victory. In 1914 Mr. Tuttle was defeated by Mr. Capstick by only 1,165 votes in Union County. The presents is no time to temporize with party affiliations. Now, if ever, the United States must show the world a united, purely American front. If there was any but a picayune, political reason for standing by the McLemore resolution in Congress it hasn't yet been brought out. Also, if there is any good reason for not sending William E. Tuttle back to Congress I haven't heard it.

"Here in Plainfield we still speak of our honorable United States Senator as "Jim." After many years of friendship with Mr. Martine it certainly galled me, as it must have hurt him, to see that dirty broadside of innuendoes lately issued and published in his home town. Senator Martine is a man you can fight in the open. Anonymously assaulting a man helps more than it hinders him. An analysis of Mr. Martine's record in the Senate has been one of outspoken frankness, and if on a close study of that record anyone still thinks it incumbent on them to oppose his re-election at the primaries, which I don't think they will, fight him frankly, openly and above the

(Coninued on Page 2.)

SIR ROGER CASEMENT BRANCH IS ORGANIZED

Friends of Irish Freedom Elect Officers and Discuss Plans For Work.

At a meeting held in Social Hall on Sunday, officers for the local branch of the Friends of Irish Freedom were elected as follows: Peter McDonough, president; J. J. Varley, vice-president; Martin Regan, financial secretary; William Bones, recording secretary, and Patrick Griffen, treasurer. The local branch is to be known as the Sir Roger Casement Branch, No. 1, and meetings will be held on the third Sunday of each month.

The organization is not a political one, no stand on the political conditions in this country being taken. It is not affiliated with any religious body and has for its purpose merely friendship with stricken Ireland. "If Ireland is in need of help, the Friends of Irish Freedom will be in a position to offer assistance," said one of the members of the newly formed organization.

While the membership of the organization is at the present time not very large, still the charter list is open and any person desiring to become a member of this society may do so. All persons having the interest of Ireland at heart are requested to assist in this nation-wide movement.

WENT FOR AUTO RIDE WITHOUT PERMISSION

Charles Knoski Took Joy Ride That Ended in Wreck of Employer's Machine.

Charles Knoski, of 209 West Second street, is now in the local police station awaiting the decision of his employer, J. D. Loizeaux, as to whether or not he will take action against him for causing the wreck of his automobile on the road between here and Metuchen Sunday night. Considerable mystery surrounded the finding of an overturned automobile on Park avenue over the city line Sunday night and it was further increased when two men applied to Muhlenberg Hospital for treatment. Following an investigation Knoski and Fred Spencer, another employe of Mr. Loizeaux, were arrested, but the latter was let go as it was thought he was not to blame.

Wanting an automobile ride Sunday night and not knowing how to drive one himself Knoski told Spencer, it is said that Mr. Loizeaux had granted him the use of his car if Spencer would drive it. Spencer consented to drive and the two started for Metuchen, but in attempting to pass another machine the car turned over, practically wrecking it and injuring the two men.

DECIDE ON ISOLATION HOSPITALS TOMORROW

Freeholder J. F. Buckle and Mayor pro tem Francis J. Blatz will attend a meeting in Elizabeth tomorrow afternoon on the isolation hospital question for Union county. The Board of Freeholders is trying to determine whether it would be better for the interests of the different communities to have one general isolation hospital at Elizabeth or a number over the county. The opinions of Mayors was asked, and Mr. Blatz is in favor of the community plan. It is likely that this will be adopted.

DRUG STORE PROPRIETORS HELD IN $200 BAIL

Arrested at Keansburg yesterday by Chief of Police Kiely, where they were spending a few days, Samuel Reuben and Fannie Reuben were held under $200 apiece when arraigned before Judge De Meza in city court this morning on a charge of selling liquor without a license. They will come up for trial next Monday morning at the same time as Irving Adlerstein, who is held under $100 under the same charge is tried.

Reuben and his wife are proprietors of the Red Cross drug store in the West End, which was raided by the police Sunday, and an alleged "speakeasy" was found. Adlerstein was the clerk in the store and sold the liquor. He is held under one charge and his employers are held under two charges.

FRANK E. HEMSHIRE.

Frank E. Hemshire, a native of Brooklyn, but who had gone to Scotch Plains in search of health, died in his forty-seventh year. He had been ill with pulmonary troubles for some time, and is survived by a wife. The body will be taken to Royerford, Pa., tomorrow for burial.

PRICE OF MILK JUMPS.

The Bordeh Milk Company has raised the price of its best grade of milk from 10 to 11 cents a quart, the price of pints being increased from 5 to 6 cents. No change is made in the grade of milk which has been selling for 9 cents a quart.

DEATH SUMMONS SARAH POWLISON

Well-Known Borough Resident Passes Away In Ninety-Third Year.

ILL BUT SHORT TIME

Was Native of Pluckemin and Lived In North Plainfield Forty Years—Funeral Services Tomorrow Evening.

Mrs. Sarah Van Arsdale Powlison, aged 93 and wife of the late Joseph S. Powlison, who died fourteen years ago, passed away last night after a short illness at the home of her daughter, Mrs. Andrew C. La Boyteaux, of 24 Grandview avenue. Mrs. Powlison was in her usual good health until Sunday night, when she suffered a stroke of paralysis and that together with her advanced age resulted in her death.

Despite her age Mrs. Powlison was remarkably active, and possessed all her facilities except eyesight.

Mrs. Powlison was born on a farm at Pluckemin in 1823, her parents being Peter and Elizabeth Van Arsdale, and she being one of six children. They were all born in the same house as their father, who died there at the age of 89.

At the age of 20 she made her first trip to New York city, the railroad from Somerville having just been opened. She made the trip to the terminus at Elizabethport and from there the trip was continued by boat.

Sixty years ago, under a bower of flowers, in her father's house, she became the bride of Joseph S. Powlison, who died here fifteen years ago. Rev. William Brush, pastor of the Dutch Reformed church, of Pluckemin, performed the ceremony. For the past thirty-seven years she had lived in North Plainfield, and previous to that time she lived in Pluckemin and for a few years at Bound Brook.

Mrs. Powlison attributed her wonderful vitality and happy life to her faith in her Master and to the clear pure air of Somerset county, and she said she wouldn't live anywhere else under any circumstances.

She was an active worker in the Congregational church and enjoyed the distinction of being not only the oldest member of the church, but she was also the oldest charter member. She was a worker in the various societies and organizations of the church until her advanced age forced her to give up her activities.

Mrs. Powlison is survived by three sons: John A., member of the firm of Powlison & Jones, the furniture dealers on East Front street, and Charles Powlison, whose work for the Child's Welfare League takes him all over the United States. There are four grandchildren, Ernest, Leslie, Samuel and Mildred Powlison, and three great-grandchildren, Elizabeth, John and Alice Powlison, all of North Plainfield.

Funeral services will be conducted at the home of her daughter tomorrow night at 8 o'clock, and will be in charge of the Rev. Howard E. Clark, pastor of the Congregational church. A short service will also be held Thursday morning at the Bedminster chapel, and interment will be made in Bedminster cemetery.

MRS. THEO. W. HILE DIES IN 46TH YEAR

Was Born at Bangor, Pa., and Had Lived Here Twenty-three Years.

Mrs. Catherine F. Hile, aged 46 years, wife of Theodore W. Hile, died last night at her home, 418 East Sixth street, following an illness of three years with a complication of diseases. She bore her suffering patiently to the end. Mrs. Hile was born at Bangor, Pa., and had lived in Plainfield twenty-three years.

Beside a husband, there survives a daughter, Miss Daisy K. Hile, and a son, Howard E. Hile; also a mother, Mrs. Catherine Houser, of Bangor; two sisters, Mrs. Martha Metzger and Mrs. Ella Freutchey, of Bangor, and two brothers, Edmund Houser, of Slatington, Pa., and John Houser, of Bangor.

Arrangements have been made to hold the funeral service and burial at St. John's Reformed church cemetery, Bangor, Pa., Thursday afternoon at 3 o'clock, the service to be in charge of a Methodist minister.

CO. K. MEETING.

At a meeting of Company K in the armory last evening, the usual drill was held. At the meeting Captain Charles Peterson announced that he was endeavoring to secure extra dates at Sea Girt, where shooting practice would be held. Many local members signified their intention of taking advantage of the opportunity, if Captain Peterson was successful.

JAMES TALCOTT DIES.

New York, August 22.—James Talcott, banker, senior member of James Talcott, Inc., died Monday at Lake Mohawk, N. Y.

CALKINS WILL NOT DODGE PUBLIC DUTY

Will Decide On Candidacy Soon, He Writes J. H. Crane.

Mayor Leighton Calkins will not "turn aside from a clearly defined public obligation" in regard to his candidacy for a second term as Mayor, according to a letter just received by J. Henry Crane, secretary of the Second Ward Republican Club. The letter was in answer to one recently written by Mr. Crane, telling of a resolution passed by the club at its meeting of a week ago, indorsing the administration of Mayor Calkins and urging him to accept a second term. It follows:

"Dear Mr. Crane:

"I am in receipt of yours of the 16th, enclosing resolution adopted by the Second Ward Republican Club, endorsing the administration of the affairs of the city and requesting me to be a candidate for another term. I am certain that you expect no special assurances that I value your commendation, and your confidence that I can be of further service to the city. Your action is appreciated all the more in view of your knowledge that I would not seek re-election and would prefer not to be considered a candidate; and if it is representative of any general sentiment that, having been of some service in certain new lines of municipal government, I ought to help in carrying the work a little farther forward—in such event it may be that my election to office two years ago, and acceptance of it, now imposes on me the obligation to decide what is my duty to the community. I feel that you overestimate the need of my return although I know that public like private, business generally suffers from frequent changes in organization. May I ask you to allow me time to consider the matter carefully? I shall try to reach a right decision and I shall not turn aside from a clearly defined public obligation.

"Very truly yours,
"LEIGHTON CALKINS."

NEW BRADY SHOW AT THE PLAINFIELD THEATRE

"The Man Who Came Back," William A. Brady's new play, will be presented at the Plainfield Theatre Saturday afternoon and evening, by a notable cast. The play is by Jules Eckert Goodman, founded on a story by John Feming Wilson, which attracted considerable attention when published in one of the leading magazines.

Mr. Goodman's last play before this was "Treasure Island," which scored one of the big successes in New York last winter. In "The Man Who Came Back" there are six scenes, and Mr. Brady has arranged to have each of these especially elaborate and the play which comes here will be what is known as a "big show."

W. C. T. U. SENDS GRAPE JUICE TO MEN ON BORDER

The National Woman's Christian Temperance Union, through its superintendent of soldiers and sailors, Mrs. Ella Hoover Thacher, has sent twenty-four electric fans, 2,000 hand fans and several cases of grape juice to the soldiers at Fort Bliss Hospital, El Paso, Tex. The Plainfield union has contributed $5 to this work and the members would like to give $100 or more to the worthy object for the moral and physical betterment of the men at the front.

Those wishing to contribute to such a fund are requested to send the same to Mrs. E. M. Negley, 711 Plainfield avenue, treasurer, or to Mrs. T. H. Tomlinson, 212 East Seventh street, president.

EMERGENCY!

By order of the Board of Health, which will be effective until further notice, all hotel keepers, landlords, tenants and householders generally, are hereby requested to report daily to the Board of Health, between the hours of 8 a. m. and 5 p. m., the arrival of all persons from out of town. INCLUDING PLAINFIELD PEOPLE WHO HAVE BEEN ABSENT FROM THE CITY (DAILY COMMUTERS EXCEPTED). Such report should state the name and residence of the person making the report; and also the names and ages of the parties from out of town and the locality from which they came. The report may be made personally at the Board of Health office (No. 104 East Front street), or by telephone (No. 646). The purpose is to place full information at the command of the Board of Health for such inquiry and investigation as it may deem necessary.

N. J. R. CHANDLER,
Health Officer.

—Still-useful furniture may be sold for what it is worth to somebody else—if you give the selling-task to a classified ad.

R. R. HEADS MAY DEFY PRESIDENT

Formal Rejection of His Proposal Is Expected This Afternoon.

CONFERENCE STILL ON

"Big Barons" Worked All Night With Coats and Collars Off—They Are Determined to Die Hard—Hope of a Trade.

Washington, Aug. 22.—The railroad presidents and managers held a conference this morning at 11 o'clock. President Wilson will probably hear their formal rejection of his proposal this afternoon. The railroad executives at noon still were in session. Indications were that they would continue in conference throughout the afternoon. No hour has been fixed yet for a renewal of the White House conferences.

In a secret conference at the Metropolitan Club last night a limited number of the "big barons" of the railroad world, representing a hundred thousand miles of track and two billions of capital, determined upon a course of action. They were to place it before their fellow executives for ratification at a conference this morning.

With coats and collars off, these men labored with the problem until an early hour today. When they adjourned the opinion prevailed that a peaceful adjustment of the threatened commerce crisis would be effected.

The roads will die hard, however. They will not yield, it was declared today, unless they can trade with the President and gain some "offsetting advantages," some "adequate compensation" for accepting what they degards as a "revolutionary change" in the eight-hour day proposal.

WILLARD MARSTON DEAD AT FANWOOD

Popular Athlete, Once Employed In Local Bank, Succumbs to Long Illness.

After a lingering illness of several months, Willard Marston died in his twenty second year at his home on Midway place, Fanwood, yesterday of pulmonary troubles. Marston was well known among the younger set of Plainfield, Westfield, Scotch Plains and Fanwood. He was star centre on the Scotch Plains Parish House basketball team of three years ago and for the past two years he had been pivot man for the Recreation Five, the fastest quintet in the city. He had worked at various times in the Westfield People's National Bank and the Plainfield Trust Company, but recently he had been employed by a New York bank.

Marston was born and lived for a number of years in Brooklyn, but had been a resident of Fanwood for the past seven years. Besides his mother, he is survived by a younger brother, Everett.

Funeral services will be held at the late home tomorrow afternoon and will be private. Interment will be in Cedar Grove cemetery, Brooklyn.

SEEK CAUSE FOR DEATH OF BORO SHADE TREES

In an effort to ascertain the cause of the death of four shade trees on Craig place, North Plainfield, the borough authorities brought the matter to the attention of the Shade Tree Commission and prompt action was taken. At first it was thought that the trees had been killed by electric wires. But such was not found to be the case. The probability of there being a disease prevalent in that particular cluster of trees was also disproved.

Thorough investigation brought out the fact that the gas mains may have caused the trouble. In order to determine whether or not this was the reason that could be assigned for the death of the trees, the authorities requested the gas company to investigate. This morning a gang of men were at work digging. It is thought that perhaps a leakage has been responsible for the loss of the trees.

TRINITY COMMANDERY ATTEND FUNERAL OF ARCHIBALD COLE

Funeral services for the late Archibald Cole, who died this morning at 119 Church street, Saturday, were held from his late home last night at 8 o'clock, and were in charge of the Rev. Lewis Bond. Trinity Commandery, of which Mr. Cole was an active member, also took part in the services. Interment was made today in Hillside cemetery.

Besides a wife Mr. Cole is survived by two sons, William and Samuel Cole. He was a member of Jerusalem Lodge, No. 26, F. and A. M. as well as Trinity Commandery.

—That funny fellow Scoop is on the classified page.

PRESS REPRESENTATIVE WILL GO TO DOUGLAS

James J. McNamee Will Leave Tomorrow For New Jersey Military Camp.

With a view to establishing border news service, dealing especially with that concerning Troop D, of Plainfield, the Plainfield Daily Press has decided to send a special representative to the Douglas, Ariz., National Guard camp. James J. McNamee, advertising manager of the Press, will leave Plainfield tomorrow morning for a six weeks' stay with the guardsmen as a news correspondent.

First hand information regarding the border situation and the life Plainfield militiamen are living at Douglas will be furnished readers of this paper, the service being one such as no other newspaper of this size has ever carried. For some time past news matter of an indefinite nature has been arriving here from border camps and it is with a view to clearing up a number of vague points that the Plainfield Daily Press is sending a representative to the west.

McNamee will go by way of Chicago, then to El Paso, Tex., and will arrive at Douglas late Sunday night. This will also aid in the establishment of an information bureau at the border for interested Plainfielders and readers of the Press who may have relatives or friends at the international border may obtain information concerning the soldiers by addressing the Press representative at the New Jersey Militia Camp, Douglas, Ariz.

EDGAR WILL SEEK A RE-NOMINATION

First Ward Councilman Announces His Candidacy and Files Petition.

Councilman A. D. Edgar, of the First ward, announced last night that he would seek a renomination for councilmanic honors at the fall primaries, and had already filed his petition with the city clerk. In connection with the announcement yesterday that Frederick S. Cutter, of Sandford avenue, would be a candidate for the councilmanic nomination on the Republican ticket, information was furnished that Mr. Edgar would probably not run again for office. His friends, however, have persuaded him to enter the primaries.

Mr. Edgar, who has always been a Republican, is said to have the backing of the party organization here, although according to a rule, no official endorsing will be given unless the nomination is secured. The fact that Mr. Edgar and Mr. Cutter will both seek the nomination will insure a lively campaign in the First ward. The latter is said to have a large number of friends who will support his candidacy, while Mr. Edgar is sure to count on many friends who will work for his success.

4TH WARD REPUBLICANS HAVE MEETING TONIGHT

Members of the Fourth Ward Republican Club will meet at 8 o'clock tonight in the offices of Coddington & Blatz for a discussion of the coming campaign. It is expected that the club will indorse the administration of Mayor Calkins and add its voice to those requesting that he again be a candidate for Mayor, and also indorse Francis J. Blatz, president of the Common Council, and urge him to run again.

SUSPENDED SENTENCE FOR EAST END SUNDAY GAMBLERS

Charged with gambling at 822 Midway avenue last Sunday, six Italians, Joseph Maglios, Tony Bello, Danny Fronto, Joseph Caruso, Tony Feranto and Gitanio Melora were found guilty this morning by City Judge William G. DeMeza and received suspended sentences of $10 fine or 20 days in the county jail.

After receiving a number of complaints from neighbors, Chief Kiely, Captain Flynn and Lieutenant Higgins made a raid and caught the six men in the midst of a game of cards.

SENTENCE SATURDAY.

Charged with disorderly conduct at the North Avenue station last Thursday, Herbert Hand was arraigned in police court this morning, and was held over for sentence until Saturday, after he was found guilty.

MEET ON PUBLIC AFFAIRS.

A meeting of the public affairs committee of the Common Council will be held in the council chamber Thursday night. Calls for the meeting were sent out by Chairman Sminck yesterday.

—These are white days at Van Arsdale's—he is selling the bulk of his white summer shoes at specially marked prices. It will pay you to stock up on white pumps if you need them.—Adv.

SERB ARMY GETS BACK AT BULGARS

Takes Prominent Part In New Drive In the Balkans.

SLIGHT GAINS MADE

Teutonic Allies Resist Offensive On Full 150 Mile Front, However, and Almost Reach the Greek Soil.

London, Aug. 22.—French, British, Russian, Italian and Serbian troops are massed along the 150-mile Balkan front in a concerted drive on the first line of Bulgarian trenches, and slight successes are reported for the reorganized Serbian army on the extreme left wing as a result of last night's fighting.

However, the Serbs have abandoned Banitza to the Bulgars, they admit, and are fighting fiercely to hold newly thrown up trenches in that section.

French and British troops have crossed the Struma on the right wing and are attacking a strong Bulgarian position between Demirhissar and Sores.

Terrific pounding of the main Bulgarian positions by the big guns of the Allies preparatory to an infantry assault on the centre of the 150-mile front is announced by the French War Office.

Bulgar Attack Continues.

Meanwhile the Bulgars and their Teutonic allies have not relaxed the pressure on both wings of the 150-mile line. They forced the Serbs to yield more ground southwest of Monastir, and drove their line to within seven miles of the Greek port of Kavala, on the extreme eastern wing.

Hungary Is Threatened.

London, Aug. 22.—Hungary is more seriously threatened with a Russian invasion by successes in the Carpathian passes announced today. The Russians have driven the Austrians out of two towns on the Cheremosh river, Fereskul and Jablonitza, on the border of Galacia and Bukowina.

The Russian troops are now fighting in two of he Carpathian passes east of the region south of Kuty. At the same time the drive on Korel, though it goes more slowly, still proceeds. The Russians announce advances at some points in the fighting along the Stokhod, near Kovel and Rudka-Chervische.

TWO NEW PLAGUE CASES END FATALLY

Plainfield and Dunellen Victims Succumb to Dread Disease After Short Illness.

Two new cases of infantile paralysis, one in this city and one in Dunellen, developed in this section since yesterday and both resulted in death a short time after they were reported to the Board of Health office. Jack Laurence, the 4-year-old son of Mr. and Mrs. A. C. Laurence, of 983 Madison avenue, was taken sick Saturday night, and yesterday Dr. Benjamin Hedges said it was paralysis. He died this morning.

The case reported by the Dunellen authorities yesterday was that of George Young, the 5-year-old son of Mr. and Mrs. A. R. Young, of Prospect avenue. The case was a severe one and the boy died early today. Funeral services were held privately today.

Herbert Peacock, the popular young man who was stricken Monday, was reported as having passed a comfortable night and there are now hopes of his recovery. All other cases are reported as progressing favorably.

With the development of the Laurence case the local Board of Health reported today that since July 16, when the first case appeared in this city, eighteen cases of the plague have been reported to that board and of that number five had resulted in death. There are indications at present that the plague in on the decrease in the city.

HOTTEST NIGHT IN NEW YORK.

New York, August 22.—The Weather Bureau issued the following this morning: "The lowest temperature reached New York city last night 79.4 indicates the hottest night that has occurred at this station since July 2, 1901."

BOARD OF HEALTH ORDER

Parents are hereby warned not to take sick children on the public street for any purpose whatever.

If a child is sick, call a physician. The Health Department has learned that a child from out of town was brought to Plainfield on the trolley car, the child at the time showing the beginning symptoms of Infantile Paralysis.

KEEP YOUR CHILDREN HOME.

—Press want ads. pay.

DUNELLEN

All the Happenings of the Day in Plainfield's Hustling Suburb.

REQUEST RAILROAD TO FILL IN DITCH

Board of Trade of Dunellen Meet and Transact Routine Business.

Business of little importance was transacted at the monthly meeting of the Board of Trade, held last evening. President Cockburn was authorized to see the proper officials of the New Jersey Central Railroad in regard to having the deep ditch which runs along its property on Washington avenue from North avenue to the tracks filled in.

Attributing the slim attendance at the meetings of the organization to the supposition that the regular meeting nights have been conflicting with the council meetings, one of the members suggested that the meeting night be changed from the third Monday of the month to the third Tuesday or Wednesday. Borough Clerk William P. Deering, however, pointed out that the respective organizations have only met on the same night once in the past thirty-six months.

The board received an invitation to attend the meeting of the State Commission on Road Legislation, to be held in the freeholders' room, New Brunswick, on Tuesday, August 29, at 2 p. m.

H. A. S. Van Dahlen was received into the membership of the organization. The amount due the State Chamber of Commerce on account of membership dues was ordered paid, as were two bills of $2.85 and $1.25, submitted by George W. Day for printing.

Fowler W. Vail has gone to Michigan where he will spend a week visiting at Bay City and Detroit.

D. T. Beaume & Sons, the Washington avenue grocers, have purchased a delivery auto.

Irving W. Fenner, of Dover, is visiting in the borough.

Miss Marion Moore, of Orange, has returned, after spending a week in the borough, the guests of her aunt, Mrs. W. L. Tinsman.

Miss Lillian Garretson, of Front street, is spending two weeks at Atlantic City.

HOME FROM VACATION.

John Campbell, of Dunellen avenue, has resumed his duties in the Plainfield Trust Company, after his annual vacation of two weeks. Mr. Campbell spent the latter part of his vacation at Belmar. His visit there was marred when he saw a little boy killed by an automobile. The lad walked deliberately in front of the machine, which was approaching at high speed, despite the warning cries of pedestrians.

Miss S. Clouser, of 235 Washington avenue south, who has been laid up for the past week with gastritis, is improved.

George Bache, of New Market road, assistant manager to P. Auback, a New York exporter, is enjoying his annual vacation.

Rev. A. S. Rechnetzer, of Bayonne, will be in charge of the union prayer service of the Methodist and Presbyterian churches, to be held in the Methodist Episcopal Church tomorrow evening.

Ralph and Alton Eckert have returned from a sojourn at Coney Island.

OVERCOME WITH HEAT.

Charles Gibson, colored, an employe of the Atlantic City Construction Company, engaged in building the joint sewer, was overcome by the heat yesterday afternoon.

B. K. Burke, of the Dunellen Lumber and Stone Company, has returned from a visit to Hopewell.

Mr. and Mrs. J. Travis Supthen, of South avenue, have returned from a vacation visit at Pittstown.

Francis Teeling, who works for the Hall Printing Press Company, is spending his annual vacation in camping at Keansburg.

Benjamin Thorn, who is employed by the American Bank Note Compay, has resumed his duties, after his annual vacation.

Miss Gertrude Bowlby has returned from a two weeks' vacation spent at Manasquan.

Miss Elwood Baumer, of Allentown, Pa., has returned home after a visit in this borough with her sister, Mrs. A. E. Smith.

AWARDED CONTRACT.

Walter Clawson, the local mason, has been awarded the contract of erecting two brick houses for Samuel R. Schwartz, at a cost of about $2,500 apiece. The houses will contain seven rooms ad all improvements. One will be erected on Front street, in the Equator Park section, and the other on Madison avenue, opposite the residence of Henry Wiedenhaupt.

Miss Evelyn Cashin, of North avenue, has gone to Albany, N. Y., for a vacation of a week.

Miss Viola Bowlby has returned from a vacation of two weeks at Lake Hopac, N. Y.

Beatrice Wrage, the seven-year-old daughter of Contractor and Mrs. Charles Wrage, who is suffering from ceberal mengitis, is about the same.

Mrs. Percival Abbott, of New Market road, is very ill with heart trouble.

DeWitt Fulton has returned from a visit to Newark.

Harry Tomlinson, who works for the Neumann grocery in Plainfield, is enjoying his vacation.

ANOTHER DEATH FROM PARALYSIS

George Young, Aged 5, Stricken Last Night, Passes Away This Morning.

George Young, the five-year-old son of Mr. and Mrs. A. S. Young, of Prospect avenue, died of infantile paralysis at 5:40 o'clock this morning, after an illness of a very few hours. The lad was taken ill at 9 o'clock last evening. His condition soon grew so alarming that Dr. Longbothum, who had been summoned, called several Plainfield physicians into consulation. The lad is survived, besides his parents, by two sisters, Elizabeth and Virginia. The body will be buried this afternoon.

This is the second death from scourge in the borough. Health Inspector Smith said this morning that there is only one other case in the borough. This is the one on South avenue, the first to develop in the borough. Health Inspector Smith again notifies the parents to keep their children at home.

Miss Florence Bunting was given a surprise party Monday evening, at which about twenty were present.

Edwin Johnson, who is employed by George W. Day, at the Dunellen printer, is enjoying his annual vacation.

South Plainfield.

Ira Gurnsey, of Metuchen, had a narrow escape from serious injury on Sunday afternoon while driving his car on Maple avenue. He was going along at about fifteen miles an hour when suddenly both knuckles of the steering gear gave way. He quickly applied the brakes and in so doing saved the car from crashing into a telegraph pole which it was headed for. The car was taken to Martin's garage in Plainfield. The extent of the damage is not quite known, although the front axle is badly bent and the front wheels somewhat strained.

M. J. Kaine, of Sugar Notch, Pa., spent the week-end with Mr. and Mrs. William Hamilton.

William Hall has resumed his duties in the Lehigh Valley ticket office after enjoying two weeks at Atlantic City.

Roy Rounsville has been spending a few days in Easton, Pa.

Antone Phillips, Sr., is now able to be around after being ill at his home for the last few days.

John Carter, of New Market, has accepted a position in the Lehigh Valley yard office as a clerk.

Mrs. Henry Teeple left for her home in Newark today after spending two weeks with Mr. and Mrs. Melvin Teeple.

C. A. Dunn, who is in Muhlenberg Hospital under treatment, is reported as improving.

Mrs. C. H. Thornton, Jr. is spending a few weeks with [illegible] Wilkes-Barre, Pa.

Miss Florence Dolan has returned to her home in Jersey City after being the guest of her cousin, Miss Esther Thornton, for two weeks.

Mr. and Mrs. Joseph Miller and son, Francis, of Newark, spent Sunday with Mrs. Miller's father, Harry Sofield, Sr.

Whitehouse

Miss Florence Van Syckle, of Whitehouse Station, is at Belmar.

Miss Flora McGloin returned Sunday to Whitehouse Station, after visiting Mr. and Mrs. James L. Haver at South Branch.

Mrs. Hannah Rinehart, of Neshanic, is the guest of Mr. and Mrs. William Rinehart, near Pottersville.

Mrs. R. F. W. McCann will entertain the Wishbone Improvement Society Wednesday at her residence in East Whitehouse.

Miss Lillian Felmly, of Plainfield, is visiting Mrs. Emma Welch at New Germantown.

Miss Julia Craig, of New Germantown, is spending a week with her brother, Robert R. Craig, near Millstone.

Mr. and Mrs. Jacob H. Dilts and Mrs. Elmira Kline returned Sunday to Whitehouse Station, after visiting Mr. and Mrs. John Conover at Dreahook.

The W. C. T. U. at New Germantown has elected the following officers: President, Mrs. James E. Ramsey; vice presidents, Mrs. William P. Fisher and Miss Julia Craig; recording secretary, Mrs. Richard D. Conover; corresponding secretary, Mrs. J. Tige Apgar; treasurer, Mrs. Manning L. McCea.

Former Sheriff John T. Cox, of Readington, is visiting his daughter, Mrs. Jacob H. Melick, in East Whitehouse.

Miss Helen Dilts, of East Whitehouse, is in Neshanic.

J. Charles Alpaugh, of New Germantown, has announced that he will be a candidate for the Democratic nomination as coroner at the primaries.

The Woman's Missionary Society of the Lutheran church at New Germantown will be entertained September 7 by Mrs. Marshall Craig.

John Hageman, of Detroit, is visiting his parents, Mr. and Mrs. Simon J. Hageman, at New Germantown.

Scotch Plains, Fanwood

Borough Collector Charles Sheelen will conduct the annual tax sale in his office at Fanwood this afternoon.

Some of the members of the World Wide Guild left this morning for Lake Hopatcong, where they will camp for two weeks. They have rented Camp Sesrun, will have two cooks and will be chaperoned by Mrs. Albert Meyers.

After three years residence Joseph Carrona has returned to Scotch Plains and is visiting relatives here.

Mr. and Mrs. Walter Slocum, of Martine avenue, have been entertaining the Misses Brummer, of Brooklyn.

Frank Lee is rapidly recovering from an injury to his foot he sustained in a ball game a month ago.

With the disbanding of the Washinton, N. J., baseball club, Frank Hand, of Scotch Plains, has left two jobs, that of managing the team and doing the catching. It is not known whether or not he will lay off for the rest of the season or will locate with some other semi-professional outfit.

Mrs. Frank Palmer and Miss Elsa Palmer, of Tilliston road, are visiting at Centre Moriches, L. I.

Philip Neider, Sr., Philip Neider and Miss Georgette Neider, of South avenue are spending several weeks at Asbury Park.

Elbert Morely, of Brooklyn, who was at the Homestead, has returned from the Mexican border on a furlough, where he is a member of Troop K, First Regiment, N. G. N. J. He will return to the border as soon as he adjusts some business affairs he left hurriedly in June.

WILL NOT ENTER RACE

(Continued from page 1.)

belt.

"There are still voters who think representative government should be a government by marionette. If you want a marionette in the Senate you don't want another Martine. The next few years will be fraught with great danger of international tangles. A vote for Senator Martine is at least a sure vote for a man whom we all know always votes 'America first.'

"In the Presidential race, unless some tremendous upheaval happens between now and November, Mr. Wilson's hand will remain on the helm for another term.

"The world at large has discarded all old charts for international navigation, and it is still busy making. God only knows what kind of new ones. Mr. Wilson better than any living man, knows the rocks and shoals charted on the maps now being made. To ship a new pilot during the present storm would be inviting a disaster, who knows how great?

"Two years ago, when Europe opened the great game with five kings, Mr. Wilson made up his mind to stay out. If Mr. Hughes or the Republican party can prove to the voters of America that we should then, or now, enter a game opened with five kings, then, if they can prove that, Mr. Hughes and the Republican party are entitled to the administration of this country.

"We have the paradox in this land of 21,000,000 men serviceable for military duty, while a Presidential election only registers abou 15,000,000 votes. In the event of a close election the barbers are numerous enough to insure Mr. Wilson's election. And the barbers' poll shows they are all for Wilson.

"If there is anything wrong with this country the average man blames politics. For what is wrong in this country blame our apathy toward politics. What excuse have six to eight million men to offer for not voting? We keep on, year after year, making the dollar a little more elastic and more talkative and let the business of running the nation, the greatest business we can ever put our hands to, take care of itself.

"There are no broad political questions this year. Let us muster a vote equal to our military strength. That we can call ourselves the richest nation on earth is not our fault, but the design of the Creator in giving us unequalled natural wealth. To makes ourselves the greatest nation on earth is our every individual duty. America gives each and every one of us unbounded opportunity. Ask yourself what you can do for your country. Then, there being no time like the present, do it. If you have no constructive ideas on how to help to make our government a success read over the Constitution from preamble to fifteenth amendment, and ideas will come to you."

FLOUR GOES UP.

Chicago, August 22.—The price of flour in this city has advanced 60 cents a barrel in the last two days.

—An inefficient office helper may serve to turn the tide against you in many a possible business transaction.

MOBUS URGED TO RUN FOR ASSEMBLY

Friends of Borough Councilman Want Him to Enter Primary Contest This Fall.

Announcement was made today that the friends of Councilman Frank Mobus, of North Plainfield, are urging him to enter the Assembly contest on the Democratic ticket this fall, and it is believed that he will consent to make the fight for political honors.

Mr. Mobus, who is serving his first term as a councilman in the borough, was formerly sheriff of Somerset county, his record while in office being an excellent one. At the time he was elected sheriff he carried North Plainfield by 450 majority, and he also polled a big vote in other parts of the county. He was elected councilman by a large majority.

The friends of Mr. Mobus feel sure that should he consent to enter the primary contest he will not only get the nomination, but be successful at the November election. It is likely that petitions will soon be circulated in behalf of Mr. Mobus and his supporters say that there will be no trouble in his conducting a successful campaign.

PRESENTS RETIRING TREAS. WITH A ROCKING CHAIR

Plainfield Lodge, No. 44, I. O. O. F., held a smoker and social gathering after its meeting last night, the celebration being held in honor of William E. Day, the retiring treasurer of the organization. On behalf of the members of Plainfield Lodge, John Becker presented Mr. Day with a leather rocker. Mr. Day has been treasuror of the lodge for several years, but is retiring because he expects to move to Weston soon. During the evening the first of a series of lectures was announced. The first will be given next week by Dr. Hendricks, a former army surgeon.

IOWA FAIR READY.

Des Moines, Ia., Aug. 22.—Agriculture is to be the keynote of the Iowa State Fair, which is to begin a week's engagement here tomorrow. Practically every county of the State will have exhibits in every way representative of the agricultural interests of Iowa. It is the belief of persons who have assisted in installing these exhibits that the fair will be the most comprehensive ever held in Iowa in so far as the farm displays are concerned. The exhibition of live stock also promises to be of unusual note. Prizes aggregating 510,000 have been offered this year for the horse show to be held in conjunction with the fair.

NATIONAL ARCHERY TOURNEY.

Jersey City, Aug. 22.—Knights and ladies of the bow from any sections of the country gathered in Jersey City today to take part in the thirty-eighth championship tournament of the National Archery Association. The tournament was ushered in today with the first and second American rounds for men and the first and second Columbia rounds for women. The contests will continue for four days. Besides the honor of wining the championships and the range medals numerous special prizes have been offered.

COLORADO PYTHIANS IN SESSION

Greeley, Col., Aug. 22.—Leaders in Pythian circles from all the prominent cities and towns of Colorado were on hand here today for the opening of the annual State conclave of the order. The gathering includes the grand lodge meeting of the Knights of Pythias, the State convention of Pythian Sisters and the annual encampment of the uniform rank. In honor of the visitors the business streets of Greeley are profusely decorated with flag and emblems.

ANGLERS IN TOURNAMENT.

Newark, Aug. 22.—Anglers from many sections of the United States and Canada are arriving in this city to take part in the ninth annual international bait and fly casting tournament, which is to open to-morrow and continue through the remainder of the week. The tournament will form a feature of Newark's 250th anniversary celebration. The contests will be staged on the lagoon at Weequahic Park, and will be under the auspices of the Newark Bait and Fly Casting Club.

MINNESOTA W. C. T. U.

Owatonna, Minn., Aug. 22.—Hundreds of women wearing white ribbon badges emblamatic of the cause they advocate invaded Owatonna today for the fortieth annual convention of the Minnesota W. C. T. U. Members of the national organization and other leads in the temperance cause are scheduled to address the convention during its two days' sessions.

—That funny fellow Scoop is on the classified page.

Mahogany Electric table and floor lamps, candlesticks, trays, coaster sets, smoking stands and nut bowls : : : :

J. W. GAVETT

318 West Front Street

Subway at Astor Place. *The John Wanamaker Store* Broadway at Ninth, New York.

The $200,000 Purchase of FURNITURE

Each Piece to Be Sold at Exactly Half

Is Ready at Last—in the August Sale

Shipments were delayed. Cars were started, but they failed to arrive. "Send a carload of samples by express," we phoned to Grand Rapids. It was done. The car arrived promptly. So did three others sent by freight. So we now offer, beginning Wednesday—

The Big Prize of the Month

Trade-marked furniture, nationally advertised in the magazines, each piece stamped with the maker's name—a name second to none in America—with 50 years of manufacturing back of it—

—dining-room furniture in oak and mahogany;
—bedroom furniture in mahogany, walnut and en
—odd pieces for living room and library;
—all in period designs;

At Half Regular Prices

Dining-Room Furniture Half Price

3 pieces, old oak; buffet, china closet and serving table, $68.75.

3 pieces, old oak; buffet, china closet and serving table, $100.

4 pieces, old oak; buffet, china closet, serving table and extension table, $192.50.

4 pieces, old oak; buffet, china closet, serving table and extension table, $154.50.

4 pieces, old oak; buffet, china closet, serving table and extension table, $140.50.

12 pieces, old oak; buffet, china closet, serving table, extension table, 6 side and 2 arm chairs, $361.

10 pieces, old oak; buffet, china closet, serving table, extension table and 6 side chairs, $338.

10 pieces, old oak; buffet, china closet, serving table, extension table, 6 side and 1 arm chair, $278.50.

4 pieces, mahogany; buffet, china closet, serving table and extension table, $295.

10 pieces, mahogany; buffet, china closet, serving table, extension table, 4 side and 2 arm chairs, $288.50.

5 pieces, antique mahogany; buffet, china closet, serving table and extension table, $470.

10 pieces, English mahogany; buffet, china closet, serving table, extension table, 6 side and 1 arm chairs, $584.50.

Bedroom Suites Half Price

5 pieces, mahogany; twin bedsteads, dresser, chiffonier and toilet mirror, $403.75.

5 pieces, American walnut; full-size bedstead, dresser, chiffonier, somnoe and bedroom table, $313.

7 pieces, mahogany; twin bedsteads, dresser, dressing table, night stand, table, rocker, $224.50.

6 pieces, mahogany; full-size bedstead, dresser, chiffonier, dressing table, somnoe, table, $425.

8 pieces, ivory enamel, twin bedsteads, dresser, chiffonier, dressing table, vanity case, table and chair, $409.50.

10 pieces, ivory enamel; twin bedsteads, dresser, chiffonier, dressing table, toilet mirror, chair, rocker and stool, $229.50.

7 pieces, antique mahogany; full-size bedstead, dresser, chiffonier, dressing table, night stand, chair and rocker, $344.

Odd Pieces—Half Price

Mahogany cellarette, $69.
Old oak cellarette, $17.50.
Old oak library table, $42.50.
Mahogany sideboard, $125.
Mahogany desk, $10.
Old oak upholstered arm chair, $74.25.
Old oak bookcase, $70.50.
Old oak sideboard, $91.50.

Fifth, Sixth, Seventh and Eighth Galleries, New Building.

The Advance Sale of FURS

From August 23 to September 9---25% Discount

Fully $85,000 worth of brand-new furs in the new Autumn fashions (established by Paris) are in the sale. We began purchasing and assembling them last May. We are still at it—as this is written more purchases are coming in.

TERMS—25 per cent of purchase price now; storage free, if desired until November 1. If by November 1 a purchaser changes her mind we will take back the furs and refund the money; the furs will be worth more to us then than the money.

275 New Fur Coats

The coats in this sale are luxuriously wide, and the majority are 40 to 48 inches long. Principally of beautiful qualities of seal dyed muskrat (Hudson seal) and moleskin.

Among the small furs are the new canteen muffs, hour glass muffs, soft elongated barrel muffs, and large, soft picture muffs. With them are capes, high collars and broad stoles.

Also, for the first time this sale includes distinguished MOTOR COATS of natural beaver, civet cat, American opossum, nutria, natural racoon, leopard trimmed with bear's in and natural muskrat.

Every fur guaranteed as usual, of course, and sold according to its actual name.

On September 11 all furs that remain go up to their regular price; the 25 per cent. saving is only for the sale.

Fur Dress Coats

Dyed muskrat (Hudson seal) plain coats, 40 inches long, $75 to $175; 42 inches long, $95 to $180; 45 inches long, $100 to $175.

Dyed muskrat coats with skunk collars, 40 inches long, $88 to $168; 45 inches long, $135 and $185.

Dyed muskrat coats with border and collar of skunk, 40 inches long, $100 to $150; 45 inches long, $135 and $185.

Dyed muskrat coats with double border and collar of skunk, 48 inches long, $210.

Other styles of dyed muskrat (Hudson seal) coats trimmed with various furs such as taupe fur, kolinsky and black lynx, $200 to $465.

Mole coats, $168 to $575.
Pony coats, $32 and $50.
Persian lamb coats, $135 to $185.

Women's Motor Coats

Black Astrakhan, $50.
Wild cat, $68.
Natural muskrat, $58 to $90.
Natural racoon, $96, $110, $148, $250.
Nutria, $120 to $220.
Blended muskrat, $85 and $95.
Leopard with bear collar and cuffs, $200. Civet cat, $200.
American opossum, $145.
Beaver, $265. Marmot, $45.

Shoulder Scarfs and Capes

Dyed muskrat, $30 to $50.
Mole, $38 to $65.
Ermine, $60 to $185.
Mink, $75.
Skunk, $50 and $87.50.

Sets of Furs

Dyed blue fox, $72.50 to $100.
Battleship gray fox, $95.
Fisher, $85 to $275.
Cross fox, $75 to $200.
Pointed silvered fox, $67.50 to $115.
Hudson bay sable, $210.

Long, Flat Stoles

Ermine, $60 to $137.
Mole, $37.50 to $118.
Dyed muskrat, $27.50 to $48.
Kolinsky, $150.
Skunk, $58 to $160.
Taupe fox, $87.50.
Hudson bay sable, $180.
Mink, $120 and $300.

Muffs and Small Neck Furs

Muffs.

Skunk, $16 to $50.
Mink, $20 to $60.
Black lynx, $18 to $42.
Dyed skunk, $15.50.
Taupe fox, $26 to $40.
Poiret fox, $27.50 and $35.
Red fox, $16.50 to $45.
Ermine, $27 to $50.
Dyed muskrat (Hudson seal), $13 to $52.
Natural racoon, $10 to $30.
Black fox, $12 to $47.
Fisher, $88 to $130.
Kamschatka fox, $35.
Mole, $18 to $40.

Neck Furs.

Skunk, $9 to $40.
Mink, $11 to $95.
Black lynx, $20 to $48.
Dyed skunk, $5.75 to $17.50.
Taupe fox, $24 to $58.
Poiret fox, $20 to $40.
Red fox, $12 to $48.
Ermine, $13.50 to $40.
Dyed Muskrat (Hudson seal), $8.75 to $20.
Natural racoon, $8 to $18.50.
Black fox, $10 to $67.50.
Fisher, $37.50 to $60.
Kamschatka fox, $21.75 to $41.25.
Mole, $12 to $21.
White fox, $22.50 to $55.
Cross fox, $25 to $48.

The John Wanamaker Store

READ THE PLAINFIELD DAILY PRESS

TEPPER'S | We are closed Thursdays in August to give our employes an extra holiday. | **TEPPER'S**

Wednesday's Offerings at Tepper's

OF UNUSUAL INTEREST TO SHOPPERS

Wednesday is now one of the busiest days of the week in our store. The special offerings are bringing hosts of economists from all points. Don't put off your shopping. Do it tomorrow, because this store will be closed all day Thursday.

The following are just a few examples of our preparations for Wednesday's shoppers:

AND NOW—WE ARE AGAIN DISPLAYING A LINE OF

NEW SWEATERS

The charm of the newly arrived Sweaters, the stunning combination of colors, and the picturesque array of styles are almost beyond due description. They are more than 'Just Pretty," because of being so well made up in every detail. They are charmingly becoming to women of all ages, because of their clever lines and smart styles. And they are so different than the ordinary sweaters we have been accustomed to see heretofore.

They are quite inexpensive too, considering the excellent quality, style and workmanship.

Included are:

Angora Coat Sweaters. Splendid looking garments, fashioned with belt, sailor collar and pockets **$8.98**

Silk Fibre Sweaters. Plain colors, and stunning combinations in shades of the loveliest order, fetchingly trimmed with collar, cuffs, sash and pockets—**$2.50 to $14.98.**

Shetland Wool Sweaters. Exact reproduction of hand-made models; neatly fashioned with sailor collar, sash and pockets, plain colors and combinations **$5.98**

Our assortment of sizes are complete.

Particularly Pleasing in Style, and Equally as practical because of the simplicity in Laundering, is the

ELECTRIC BRAND HOUSE DRESSES

They're petite, chick, dainty and becoming. For parlor, porch or street wear during the summer months they are without a rival, and at their modest prices they know no equal.

We've just received for this week's selling a splendid assortment of these dresses, many different models in a large variety of colors and paterns.

Each style is trimmed in a fetching little way, with dainty collars and cuffs, lace edgings, loops, bindings and buttons.

THE ADJUSTABLE HEM

Is one of the exclusive features of these dresses. The hem at the skirt bottom is instantly adjustable. To lengthen skirt, just pull a thread—no ripping or restitching necessary.

FOR FIT YOU'LL FIND THEM FAULTLESS. IN PRICE AN ECOMONICAL PLEASURE.

$1.00 $1.25 $1.50 $1.98

EVERY EFFORT IS BEING MADE TO CLEAR OUR

CHILDREN'S WEAR DEPARTMENT

OF ALL SEASONABLE MERCHANDISE

The prices in effect here during our August clean-up are very exceptional. Were it not that we long ago determined to sustain any necessary loss to rid our store of all summer goods, we would not think of sacrificing it at these prices.

Boys' Wash Suits. In striped or plain colored chambrays, sizes 2 to 6, special **49c**

Boys' Hats. All remaining of our Wash and Straw Hats for boys will be on sale tomorrow for only **33c**

Boys' Sport Blouses. An interesting variety of patterns and colors, in al lsizes ... **43c**

Boys' Sport Blouses. Very neat patterns, and at that price an exceptional offer **25c**

A new lot of:

Children's Dresses. School Dresses of chambrays, striped seersuckers, and crash materials, long sleeves. Each model is very daintily trimmed in the newest fashion, sizes 6 to 14; prices ..... **69c and 79c**

Others up to $1.98

Boys' Suits. An odd lot of khaki, and tan and navy linen suits, pinchback and Norfolk models; reg. sold at $4.50, for clearance **$2.19**

'PHONE YOUR ORDERS

Our daily city and out-of-town auto delivery will be of prompt service to you.

More For Your Money at **Tepper's**
PLAINFIELD —NEW JERSEY—

FOR THE CHILDREN

A full line of Sulkies, Express Wagons, Go-Carts and Autos very inexpensively priced.

POWLISON & JONES

Household FURNITURE that is designed and built to fill the needs of the modern home. We can furnish your BEDROOM, DINING-ROOM, LIVING-ROOM with excellent FURNITURE that will add to the beauty and convenience of the home and is of the kind and quality that every one desires. There's long service and attractive design in every piece we sell you.

WE HAVE BEDROOM SUITS IN . . CIRCASSIAN WALNUT, MAHOGANY, BIRDSEYE MAPLE, GOLDEN OAK, WHITE ENAMEL

WE HAVE DINING ROOM SUITS IN . . MAHOGANY, FUMED OAK, GOLDEN OAK, JACOBEAN OAK

WE HAVE LIVING ROOM FURNITURE IN . . FIBRE RUSH PIECES, BARONIAL BROWN REED PIECES, FUMED OAK PIECES, MAHOGANY TAPESTRY COVERED PIECES

MATTRESSES BED SPRINGS AND PILLOWS

You will sleep better if you use our clean sanitary MATTRESS and BED SPRING. They are made in a modern factory under sanitary conditions and of new fresh material.

Woven Wire Bed Spring .. **$4.00** up
Link Fabric Bed Spring .. **$6.50** up
Upholstered Box Bed Spring ..... **$13.50** up
Felted Cotton Mattresses . **$8.75** up
Cotton Mattresses ..... **$5.85** up
Metal Frame Cots ..... **$3.50** up
Institution Beds ..... **$6.50** up
Steel Frame Divans ..... **$4.85** up
White Iron Beds ..... **$4.65** up
Children's White Enamel Cribs ..... **$5.85** up

POWLISON & JONES

149-151 E. Front St. Plainfield, N. J

CLOSE SATURDAYS AT 12:30.

Try A Press Want Ad.

REVENUE BILL IS NOW UP FOR FINAL PASSAGE

Washington, Aug. 22.—With the fate of the emergency revenue bill at stake, Administration leaders today broke the ranks of the insurgents, capturing enougoh insurgent votes to defeat by a vote of 32 to 23 the motion of Senator Smith, of South Carolina, to take up the immigration measure. Although today's vote cleared the path of all obstructions for the $205,000,000 revenue bill it does not permanently dispose of the immigration question. The five Democratic insurgents who changed their vote on the motion announced that they reserved the right to demand a vote on the immigration bill before the adjournment of Congress.

MOVED THE LOGGAN STONE.

Then He Had the Costly Job of Moving It Back Again.

Do you know what happens to the iconoclast who attempts to prove to the world that there is nothing in its pet superstitions? Did you ever hear the story of the British naval lieutenant who demonstrated the fact that there was nothing supernatural about the Loggan stone? Out there at the tip of Land's End, close to where the pirates of Penzance used to hold forth, the huge mass of rock rested on the top of the cliff, so delicately poised that a child could make it rock this way and that. A gust of wind would set it to vibrating, and yet for hundreds of years it had been believed that no earthly force could dislodge it from its position. Then along came the lieutenant, who laughed at all such silly superstition. He would prove to the deluded people of Cornwall that the Loggan stone could be dumped into the sea by the physical prowess of a few sturdy sailors.

Luckily for his position in the navy of his majesty, George IV., the lieutenant succeeded only in hurling the charmed rock a little way down the cliff, where it lodged in a shelving crevice, for such a howl went up, not only from the guides and tavern people who made a living off of the tourists who came to see the quivering bowlder, but from the antiquaries and scientists who believed that the rock had been delicately poised there by the druid priests or that it illustrated a little understood force of nature, that the admiralty sent word to the impious young officer that he would either restore the Loggan stone to its place or forfeit his. A derrick and a month's salary were required to set the stone in its place.—St. Louis Globe-Democrat.

ANTIQUITY OF CHEESE.

The Bible Mentions It, as Do Homer and Other Early Writers.

Cheese and curdling of the milk are mentioned in the book of Job. David was sent by his father, Jesse, to carry ten cheeses to the camp and to look how his brother fared. "Cheese of kine" formed part of the supplies of David's army at Mahanaim during the rebellion of Absalom.

Homer says that cheese formed part of the ample stores found by Ulysses in the cave of the Cyclop Polyphemus. Euripides, Theocritus and other early poets mention cheese. Ludolphus says that excellent cheese and butter were made by the ancient Ethiopians, and Strabo states that some of the ancient Britons were so ignorant that, though they had abundance of milk, they did not understand the art of making cheese.

There is no evidence that any of these ancient nations had discovered the use of rennet in making cheese. They appear to have merely allowed the milk to sour and subsequently to have formed the cheese from the caseous part of the milk after expelling the serum or whey.

As David when too young to carry arms was able to run to the camp with ten cheeses, ten loaves and an ephah of parched corn, the cheeses must have been very small.

ENTERTAIN THEIR FRIENDS.

Mr. and Mrs. John Forgerson entertained a number of friends at a party held at their residence, 23 Summit avenue, North Plainfield, last evening. After a most enjoyable musical program refreshments were served.

MEET NEXT MONTH.

The West End Community Centre will hold its next meeting on September 13.

A Summer Without Nights.

To the summer visitor in Sweden there is nothing more striking than the almost total absence of night. At Stockholm, the Swedish capital, the sun goes down a few minutes before 11 o'clock and rises again four hours later during a greater part of the month of June. But the four hours the sun lies hidden in the frozen north are not hours of darkness. The reaction of his rays as he passes around the north pole makes midnight as light as a cloudy midday and enables one to read the finest print without artificial light at any time during the "night."

Waste Not, Want Not.

The baby kept throwing her rattle on the floor until four-year-old Bobby grew weary with picking it up and refused to do so any longer.

"But, dear, she is the only little sister you have," gently remonstrated his mother.

"Well," replied the little boy, "I am the only big brother she has and she will have a hard time if she wears me all out."—New York Post.

H. C. Smith, adjutant of Winfield Scott Post, No. 73, G. A. R., will leave Saturday for San Francisco, to attend the annual encampment of the National G. A. R.

William E. Causebrook, local representative for the P. S. C., has recovered from a recent illness and returned to his position.

—Press want ads. pay.

NOTICE-- Public Service street cars entering the new Terminal station at Park place, Newark, bring you close to this big store, which is on Broad, New and Halsey streets, Newark, diagonally across Military Park from the Terminal station.

HAHNE & Co.

NEWARK

Store Closes Saturday at 1 P. M. During August

New Dresses That Will Delight Misses and Small Women

Only just here, but even before showing them we know them to be assured of full approval. Their combination of smartness and inexpensiveness is truly surprising—but unusual value will be a particularly prominent feature for the new season at Hahne's. WATCH!

New Silk Dresses for Misses and Small Women, at **$12.50**

Smart new Fall models with box-plaited front and short waisted, full shirred back; other style features are the large patch pockets and lap over belt embroidered with braid and colored chenille, a very smart effect being given by the large white broadcloth shoulder collar; cuff edge with trimmings of white and self color buttons. Brown, navy, green and black; sizes 14, 16 and 18.

New Silk Dresses for Misses and Small Women, at **$12.50**

A very attractive and becoming model in charmeuse silk, in brown, navy, green and black. It has the regular waist line, with wide shirred belt, self color georgette crepe and satin sleeves with deep cuffs; the white vestee has a large collar in combined pastel shades; buttons and finishing on cuffs to match; full shirred skirt with yoke; sizes 14, 16 and 18.

—Hahne's—Main Floor

New Silks Are Here Now

Plain weaves in the loveliest shades imaginable. Handsome plaids, too, and stripes, in beautiful color combinations. Silks for every purpose, and—(important)—Every Yard Dependable.

Chiffon Taffeta—36 inches wide; a handsome satin stripe and beautiful color combinations; at ..... **$1.69 and $2.00**

Plaid Silk—36 inches wide, in rich combination of blue, brown, green, yellow and red; very popular; at ..... **$1.75 and $2.00**

Gros de Londre—36 inches wide, a cloth of superior weight, with lustrous finish, in a complete line of street and evening shades, also white and black; at .. **$2.00**

Hohne's—Main Flaor

Smart Hats Featuring Three of the New Fall Styles

One is the Jockey Cap Mushroom — in velvet, with broad ribbon band and bow. Priced at **$1.95, $2.45, $2.95, $3.95 to $7.50.**

Another is the Veiled Turban — a Parisian favorite, in velvet or velvet and satin combination. A very smart effect with flowing veil of the same shade. Priced at **$2.95, $3.95** and **$4.95.**

Still another is the Rabbit's Ear Turban in velvet, relieved by ribbon trimming in the folds. Priced at **$3.45.**

All of these smart new hats can be had in various colors.

Hahne's—Second Floor.

KENTUCKY ELKS MEET.

Paducah, Ky., August 22.—Paducah is in gala attire un honor of the members of the order of Elks, whose annual State convention opened here today under conditions of a most favorable character. A three-day program combining business and pleasure has been prepared for the gathering. Large delegations of visitors are in attendance from Louisville, Lexington and other cities of Kentucky.

PLENTY OF SMOKE—NO FIRE.

The North Plainfield Fire Department was called to the home of Harriet Nelson on Chatham street this morning. When the firemen arrived at the scene of the fire, they found the house fielled with smoke, but could see no blaze. A fire had been started in the furnace and the smoke had pervaded the whole house. No damage was done. Chief McCullough was in charge of the fire.

STATE CONVENTIONS.

Jefferson City, Mo., Aug. 22.—In conformity with the provisions of Missouri's primary law the several political parties hold their State conventions today to ratify the results of the recent primary and prepare their platforms. At the same time the new State committees meet to organize for he coming campaign.

TO RECEIVE BIDS.

The freeholders of Union and Somerset counties will meet in the borough council rooms this afternoon to receive bids for the construction of a bridge over Green Brook, near Bonnie Burn Satnitorium.

LOCAL OPTION MEETING.

A local option meeting will be held in the town hall at Watchung tomorrow evening at 8 o'clock.

Hotter weather makes you forget

"HOTTERHEAT" COAL

But it should remind you of our

Certified Natural Ice

WADLEY & GOODENOUGH

208 Madison Ave. Tel. 13

Do You Want a "Guest-Tenant?"

When you rent a room of your home to someone, you secure a "guest-tenant." Your "roomer" is a guest of your house, on a business basis—but still a guest, somewhat in touch with your home, and this makes it highly important that the person should be of the right sort.

In advertising a furnished room it is a simple matter to indicate that the tenant-to-be must have reasonably convincing credentials as to character. You will thus have applications from a desirable class of people while a door sign or window card would merely bring to you the chance passer-by.

HOTELS.

HOTEL WALDORF

HENRY WINDHAM, Prop.
144 EAST FRONT STREET.
Gottfried Kruger's Extra Beer on draught. Imported Wines, Liquors and Cigars. Hotel accommodations and private dining-room.

HOTEL SOMERSET

Newly Papered and Painted throughout. Table Board and Rooms by Day or Week.
Piel Bros. and Kruger's Beer on draught.
W. G. FEASTER, Proprietor.
97 Somerset St. — Tel. 591.

WEINMAN'S CAFE

NEW JERSEY CENTRAL

TRAINS LEAVE PLAINFIELD

For New York 2.10, 3.41, 4.35, 6.05, 8.40, 8.52 (except holidays), 9.27, 9.56, 7.22, 7.26 (except holidays), 7.41, 7.44, 7.55 (except holidays), 7.58, 8.12, 8.30 (except holidays), 8.36, 8.44, 8.59, 9.29, 9.33, 10.26, 11.27 a. m., 12.12, 12.24, 12.58, 1.19, 2.29, 2.36, 2.39, 2.55, 3.11, 4.01, 4.13, 4.26, 4.39, 5.08, 5.47, 7.41, 8.27, 9.27, 9.39, 10.15, 10.26, 11.44 p. m.
Sunday 2.10, 3.31, 5.40, 7.23, 8.27, 9.12, 10.03, 10.24, 11.44 a. m., 12.03, 9.24, 9.40, 10.37, 12.22 p. m., 2.24, 6.37, 7.17, 8.09, 8.42, 9.06, 9.37, 10.36, 7.14, 8.13, 8.27, 8.50, 9.32, 9.57, 11.20 p. m.
For Asbury Park 3.41, 7.44, 8.44, 11.27 a. m., 12.24, 1.19, 2.29, 2.39, 4.26, 5.08, 6.47, 7.41, 9.27, 11.44 p. m.
For Long Branch 3.41, 7.44, 8.44, 11.27 a. m., 12.24, 1.19, 2.29, 2.39, 4.26, 5.08, 6.47, 7.41, 9.27, 11.44 p. m.
For Red Bank 3.41, 7.44, 8.44, 11.27 a. m., 12.24, 1.19, 2.29, 2.39, 4.26, 5.08, 6.47, 7.41, 9.27, 11.44 p. m.
For Atlantic City 3.11 p. m. Sundays (Saturdays only) 9.40 a. m., 2.19 p. m.
For Philadelphia 3.38, 5.29, 9.00, 10.43, 11.54 a. m., 12.12, 1.24, 2.24, 4.44, 5.13, 6.47, 8.47, 9.46, 10.48 p. m., 1.20 a. m. Sunday 9.02, 9.39, 9.57, 10.39, 11.47, 11.41 a. m., 12.42, 1.44, 2.43, 3.42, 4.39, 4.44, 4.56, 5.39, 6.39, 8.47, 8.47, 9.46, 10.55, 11.54 p. m., 1.20 a. m.
For Baltimore and Washington Daily 9.02, 10.43 a. m., 12.42, 2.45, 4.45, 6.47 p. m.
*Except Mauch Chunk.

HEADQUARTERS FOR
GIBSON'S
RYE
E. C. WESTCOTT
115 East Front Street

AWNINGS
UPHOLSTERING
WINDOW SHADES
Frank G. Wikoff
721 W. Fourth St. Tel 1746.

ARRIVAL AND DEPARTURE OF MAILS AT PLAINFIELD POSTOFFICE.

NEW YORK MAILS. Arrive—5.30, 8.00, 8.40, 11.45 a. m., 1.30, 2.30, 5.00, 5.30, 8.30 p. m., 12 midnight. Close—6.30, 7.45, 10.00, 10.40 a. m., 12 noon, 2.00, 3.50, 5.30, 6.20, 7.40, 9.00 p. m.
SOMERVILLE AND EASTON. Arrive—8.40, 10.45 a. m., 12.40 and 5.00 p. m. Close—6.30, 7.40 a. m., 1.30, 4.30, 6.20 p. m.
PHILADELPHIA—Direct. Arrive—5.30, 8.00, 9.40, 11.45 a. m., 12.30, 2.30, 7.00 p. m. Close—6.30, 11.30 a. m., 1.30, 3.50, 6.00, 9.00 p. m.
THROUGH FAST MAIL FOR EAST. Close 12 noon, 2.00, 3.00, 6.30 p. m.
DIRECT THROUGH FAST MAIL FOR WEST. Close—6.30, 11.30 a. m., 1.30, 5.00 and 9.00 p. m.
PENNSYLVANIA. West of Easton. Close—6.30 a. m., 1.30, 5.00, 7.00 p. m.
ELIZABETH—Direct. Arrive—5.30, 8.40 a. m., 1.30, 2.00, 5.30 p. m. Close—7.40, 10.00 a. m., 12 noon, 3.30, 6.20, 9.00 p. m.
NEWARK—Direct. Arrive—5.30, 8.40 a. m., 1.30, 2.30, 5.30 p. m. Close—6.30, 7.45, 10.45 a. m., 12 noon, 2.00, 3.50, 5.30, 6.20, 9.00 p. m.
WATCHUNG. Arrive—1.00, 6.40 p. m. Close—9.00 a. m., 5.30 p. m.
WARRENVILLE. Arrive—1.00 p. m. Close—7.00 a. m.
SUNDAY MAILS. Office open from 9.30 to 10.30 a. m. Mail closes 6.15 p. m.
A. E. HOAGLAND, P. M.

JOHN S. HASKARD
Phone 420.
Cash buyer of scrap, iron scrap metals, rags and paper stock scrap rubber, old automobiles and auto tires. New and repaired auto tires for sale. Yard
WEST 3D AND McDOWELL STS.

CLEARANCE SALE
We still have left a choice assortment of Women's and Misses' Wearing apparel
GET YOURS NOW.
S. HIRSCH
403 Watchung Ave., Plainfield.

AUTO BUSES
Dances, Parties, Lodges, etc. Parties from 18 to 50 people transported any distance at reasonable prices.
SUBURBAN TRANSIT CO.,
R. W. Campbell, Mgr.
810 Park Avenue. 'Phone 130

HODGE'S PHARMACY
Y. M. C. A. BUILDING
BELLE MEAD SWEETS
Telephone 68.

Good clothes make good friends. Good friends make good business. Rothberg clothes have many friends.
Suits $12 to $25
Rothberg's
"CORRECT DRESS FOR MEN"
Stein-Bloch Smart Clothes
206 W. Front St.
Plainfield, N. J.

Labor Day Trips

Niagara Falls $11.40 Round Trip

Tickets good on evening train Friday, September 1, all trains September 2 and 3, including The Black Diamond.

Return Limit Sept. 5

Mauch Chunk and Glen Onoko, Sept. 3 and 4 . . $1.50 round trip

Bellewood Park, Sept. 3 and 4 $1.00 Round Trip

Special all-steel trains leave South Plainfield Sept. 3 for Bellewood 8.23 a. m., Mauch Chunk 9.35 a. m., Sept. 4 for Bellewood 8.56 a. m., Mauch Chunk, 8.56 a. m.

Returning, leave Glen Onoko 5.30 p. m., Mauch Chunk 5.40 p. m., Bellewood Sept. 3, 4.53 p. m., Sept. 4, 5.45 p. m.

For Tickets and further information apply to Verne Arnts, Lehigh Valley Ticket Agent at South Plainfield, 'Phone 38-Plainfield, or J. F. Andrews, Division Passenger Agent, 211 Market St., Newark.

Lehigh Valley Railroad
The Route of The Black Diamond.
Adv. 334. 8 22 2-tu

WHEN YOU THINK
of coal or building materials, thing of this company.
BOICE RUNYON CO.
Established 1837.
Park at North Avenue
Coal, Lumber and Masons' Materials.

For Your Health's Sake
USE
BARNARD'S
Genuine Home-Make Bread
5c AND 10c A LOAF
AT YOUR GROCER'S
GET A LOAF TODAY
R. H. BARNARD
Baker and Caterer
Woodhull and Martin's
Phones 1560-1561.

All Seasonable
PLANTS AND CUT FLOWERS
Floral Design Work a Specialty.
Chas. L. Stanley
Store 159 E. Front St. Tel. 928.
Greenhouses and Nurseries, 1126 South Ave. Tel. 331.

THE price of printing cannot be compared with the cost of printing until the wastebasket has been examined.
PLAINFIELD PRESS CO.

STAY ON THE BORDER MAKING MEN OUT OF TROOPS BRED IN THE CITIES

Boys Will Return Home Greatly Improved Both Physically and Mentally—Some May Resign From Guard When Dismissed.

Some Little Side Lights on the Daily Life of Guardsmen Who Are Fighting Texas Heat, Rattlesnakes and Other Products of Frontier.

It is plainly the intention of the war department to maintain the drill and work regulations of the national guardsmen, now encamped on the Mexican frontier, until the men who are unable to stand the physical strain are weeded out and their places filled by recruits. It is the object of the Texas camps to transform the militia into a body of soldiers ranking with the regulars and to so turn around the old time rules of conduct for the militia that the entire militia establishment of the country, as constituted before the call to arms last month, will be thrown into the discard.

All this is very well from the standpoint of the professional soldier. The militiamen who went down to Texas in response to an urgent call are not professional soldiers and have no idea of devoting the rest of their lives to military work. It is a question whether they can be imbued with the regular service idea, especially as all danger of war with Mexico has apparently passed, according to the news that comes from Washington.

Without doubt the drills and camp life are doing the men who can stand the strain a world of good. They will go back home made over physically and also helped mentally. They ought to appreciate it, but they are stubborn enough to imagine that the arduous

Photo by American Press Association.
J. H. BROWN, SEVENTH NEW YORK, UNDER NEW SENTRY BOX.

training should be imposed on men who want to fight for a living and not on men who have jobs at home.

Not all the officers in the militia organizations are satisfied. Many say in confidence to their friends that as soon as they get out of the regular service they are going to resign from the national guard. It looks as though this camp will impose on congress the task of upsetting the whole militia program and forming an entirely new policy of national defense on land.

Bad Man Subdued.

Military policemen of the Seventy-first New York had their first encounter with a would be western "bad man," with discouraging results to the bad man, who, having yet failed to reclaim the six gun the effete easterners took from him, is believed to be slightly less bad than he was.

To make it worse, one of the New Yorkers bears the mild name of Vassar. Vassar and Dooling were on duty in the Mexican quarter of McAllen when a ferociously armed and caparisoned cowboy entered the largest saloon and announced that he was going to shoot up the place.

At this juncture the two soft spoken Manhattanites entered. A few seconds later Dooling was in possession of the Texan's artillery, and the Texan was riding through the door on the toe of Vassar's boot.

Horses For Pennsylvanians.

The distribution of mounts to the troops of the Seventh division, national guards of the United States from Pennsylvania, has begun. Major General George M. Clement, commander of the division, with several aids and a number of regular army officers, made the first selection at the remount station for use of division staff.

The division commander took a beautiful animal, sixteen and a half hands high, a stock bay horse of wind and with muscles of steel and of sufficient weight to bear hard service. Seven of the division staff officers tried out their mounts recently, but a number of others, including the commander himself, are giving the horses a chance to rest up.

The animals arrived in cars from the east. The quartermaster's count total is approximately 2,000. It is said 600 horses and mules have already been purchased by the war department for the troops; 35,000 are horses. Not only Pennsylvania militiamen, but state troops from Massachusetts and Rhode Island, also the regulars, are to be mounted from the new supply.

Southern Hospitality.

One letter from an Illinois man says: "We stopped at Marshall, Tex., and remained two hours. A freight ahead had been wrecked. I met a very wonderful young lady who was chaperoning a bunch of southern and congenial beauties. Never more criticise the southern hospitality. In other places the populace grafts off the soldier lads. In Texas they offer native fruits, simple gifts and much real courtesy. They have autos a-plenty, and they took us riding. The young lady chaperon permitted me to assist in chaperoning in a motorcar. She spoke kindly to me. She smiled and even laughed aloud at

Photo by American Press Association.
REMOVING VICTIM OF HEAT TO HOSPITAL.

Photo by American Press Association.
COLONEL E. L. LOGAN, BOSTON JUDGE, OF NINTH MASSACHUSETTS.

my lame witticisms. And when she spoke in the caressing tones and soft enunciation of the southland well, I could sit for hours under the spell. I, too, used to feel supercilious about this southern stuff—but that was before I had found the real south. I now enroll as a defender.

"So far 'tis the life. But none of us has been paid, and we are all in a mood to curse those who yanked us hence and permitted us to travel through the interesting state of Texas practically moneyless when we have a considerable wad already overdue. Fire a fling at Washington and make them come through ere we mutiny and curse the politicians."

Men Learn to Shoot.

Rapid fire, advance and retreat, all that goes with skirmish order and the keeping in hand of Massachusetts men so as to bring about as nearly as possible perfect fire control, has been practiced and hammered in day after day—in fact, frequently twice daily at Camp Pershing, El Paso.

At the same time all day there is a constant crack, crack on the rifle range, where Lieutenant Stewart Wise, a Massachusetts officer, who holds world records and is now assigned to the squadron as inspector of small arms practice, has already had some remarkable results in teaching the newer men to shoot and improving the marksmanship of the older men.

The lieutenant estimates the range, instructs those who don't know how to set their sights, tosses up a handful of dirt, watches exactly how it blows and says when to set the wind gauge. Then he follows results with his field glasses, making needed corrections.

In the skirmish order work and battle practice in the field, where it is necessary for chiefs of platoons and squad leaders to be able at all times each to lead their own group of men in any direction, officers have purposely inverted and mixed up fours and squads and then allowed noncoms and men to straighten themselves out from resulting confusion.

Letter From Beauty Squad.

Perhaps it was the moon, but anyway the beauty squad of Company K, Second Illinois infantry, has burst in verse in the following letter:

Fort Sam Houston, San Antonio, Tex.

A little news which may interest you.

Private Peters of the eighth squad looked as though he needed a bath, so the boys threw him into the watering trough. Just think, twenty-three of us may go for an automobile ride, provided we get 50 cents. All the boys in camp are rather restless waiting to seize some Mexicans along the border. Private Strand has gained three pounds since he came here.

Private Kares sits up all night writing letters, and Private Tollefsen is now taking his beauty sleep, being 1 p. m. He said it is getting hot.

Private Narklewicz of the beauty squad rolled down a hill with rifle and side arms 'cause he heard the rustle of a skirt.

For some young lady
I am reading merry sidelights.
I happened to see your ad.,
And then came an idea
I thought would make you glad,
So down I sat with pen in hand
To write this little line
To ask this single question,
Just, "Dear, may I be thine?"
Although I don't know who you are,
But you're a soldier true,
So I will believe in you
As in the red, white and blue.
So if this note will cheer your heart
Let us hope that we may never part,
For as white rose is hope and true
Just so I will hope for you.
Wear this flower on your breast
And think of one who could love you best.
(Composed by Privates Lavine and Kares of beauty squad 3.)

Well, we have to go and drill now, 'cause we had a big dinner—steak, apricots, French fried potatoes and a dish of ice cream. PRIVATE LAVINE.

"Attacked" by Mexicans.

All about Mexican snipers attacking First Illinois regiment by Colonel Joe Sanborne.—"H—l, they were nothing but poachers shooting doves. A couple of spent 22 caliber bullets fell in camp. It's got to stop, though. I know who's

Photo by American Press Association.
EXAMINING A HORSE.

doing the shooting. I see these regular enlisted men from the post go down the road with their 22 rifles and know who's after a Mexican dove for supper."

The First regiment camp bulges an L into a thick shrub growth of many acres. The doves feed in there, and poachers have been using small rifles at random since the camp was made. On several occasions shots have ricocheted into the camp, but the inspiration to make the authors "Mexican snipers" didn't occur until several days later.

Some Quick Work.

It was all so sudden. Between Dec. 3 and July 10 Corydon F. Battershell was ordained to the ministry, met Miss Gladys Bond, wooed her, became engaged to her four days after her graduation from the Hyde Park high school of Chicago, accepted a position as minister of the Marinette (Wis.) Baptist church, joined the militia, was called to the front, was married three months ahead of time at his fiancee's suggestion, went on his honeymoon to Camp Douglas and left for San Antonio, where he is now located with Company I, Second regiment, Wisconsin organized militia. Mrs. Battershell is the daughter of A. J. Bond of 1512 East Sixty fifth street. The Bonds are members of the Rev. M. P. Boynton's church and were present at the ordination of the Rev. Mr. Battershell. Within two months the engagement was announced.

The language of camp life is rapidly settling down to a caliber which the mules and horses can understand. Oaths long buried since the Civil war are being unearthed and distributed. There is something about the life that makes profanity necessary. It is purely impersonal, but what else can one do when a man walks over you and your equipment with army boots caked with clay six inches thick? He doesn't mean to; there is no use seeking an apology. You will do it to some one else in five minutes.

Speaking of celebrities, Kid McCoy is back from his chase after that runaway horse. The Kid rounded up the animal with a lasso. Nobody ever suspected him of being such an expert with the lariat, but the Kid explained that he took a course of night school. The Kid is now orderly to Colonel Bates of the Seventy first New York, and he is a real orderly person.

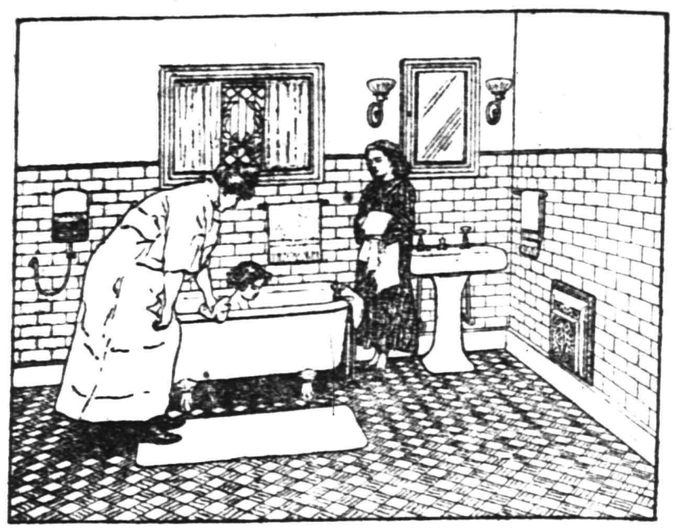

Cleanliness the Big Factor in Safeguarding Health

See that the children have frequent baths these hot summer days—plenty of warm water and soap—and you've taken a highly important step in the direction of health maintenance. Needless to add, this applies to grown-ups as well.

A Gas Water Heater will furnish the entire household with hot water quickly and cheaply. Average cost per bath will not exceed two cents—average time necessary to heat the water is twenty minutes.

Under our Service Payment Plan you can easily possess a Gas Water Heater. Terms, $2.00 down—$1.00 monthly. Price $15.75 up.

Another important factor in disease-prevention of any sort is the Gas Incinerator, which quickly reduces every particle of refuse to fine ashes. Consumes very little gas. Price, ½-bushel size, $39.00. Terms, $10.00 down—$7.50 monthly.

For further particulars send us this coupon.

PUBLIC SERVICE

.....Fill in.....Cut here.....Mail today.....
Public Service Gas Company:
Kindly send representative to see me ..... (date),
at ..... o'clock.
Name.....
Address.....

PROCTOR'S
COOL AND COMFORTABLE
TODAY—TRIANGLE PRESENTS
THE INIMITABLE COMEDIAN
De Wolf Hopper
With Bessie Love in
"STRANDED"
KEYSTONE COMEDY
The Eleventh Chapter of 'THE SECRET OF THE SUBMARINE'

WEDNESDAY
William Fox Presents.
GEORGE WALSH and ANNA LUTHER In
"THE BEASTS"
FRANK BORZAGE and ANNA LITTLE In
"THE DEMON OF FEAR"
Special Comedies.

THURSDAY
Thomas H. Ince Introduces
WILLIAM S. HART
In a Spectacular Historical Drama
'THE CAPTIVE GOD'
Keystone Comedy
Latest Mutual Weekly

WHERE THE SHARKS WON'T GET YOU
Camp Rams Horn
Halsey Island Lake Hopatcong
THOMAS M. MUIR, PROPRIETOR.
Board by the day or week—Finest Cuisine—Good bathing, fishing and boating—All summer sports on the 1916 program.
WRITE FOR PARTICULARS.

Satisfactory Every Day Service
That feeling of security which one should have in purchasing drugs is always experienced by our customers. It is most gratifying to us to note this, for it proves that our untiring efforts to provide the best of service and the finest and purest goods, have had the desired effect. If you will trade with us, we feel sure that our exemplary service will inspire in you this same feeling of security and cause you to become a regular customer. Let us be your family druggists.
SCHREINER BROS.
Prescription Pharmacy
Park Ave. and Second St.

ADVERTISE IN THE DAILY PRESS

Before you have followed the plan of reading the ads for very long you become an EDUCATED judge of values. This education must be kept up to the hour.

The Most Beautiful Flag In the World--YOUR FLAG

The Star Spangled Banner

The STAR SPANGLED BANNER never shown to better advantage than in the COMBINATION FLAG OUTFIT we now offer for 79c and one coupon printed in the PLAINFIELD DAILY PRESS.

Outfit consists of beautiful AMERICAN FLAG, a jointed pole, together with rope and holder, all ready to put up, and comes packed in a strong box and may be easily carried.

The FLAG has full forty-eight stars, sewed stripes, colors are rich, warm and full and guaranteed fast. Flag has canvas heading and metal grommets.

The pole is highly varnished hardwood with ball and truck and has brass screw joint so that sections cannot slip out. Holder is strong and substantial and with rope makes an outfit anyone would be proud to own.

These are the days when every one should display their flag and the combination outfit we offer is just the size for the home, summer camp or cottage and the best value to be obtained for the money.

79c Combination Flag Outfit Coupon 79c

Distributed By the PLAINFIELD DAILY PRESS

Clip this coupon and present together with our advertised price of 79c at our office, 19[illegible] North Avenue, and receive your COMBINATION FLAG OUTFIT, consisting of FLAG, BRASS JOINTED POLE, HOLDER and ROPE, all ready to put up.

If to be sent by mail add 15 cents for postage.

An Appeal to Americans

BY

The Commission for Relief In Belgium

Sole Clearing House for all Belguim Relief

We, as Americans, are enlisted for the war to save seven million men, women and children. It is the greatest commissary undertaking in the history of the world, and in the lexicon of America there is no such word as fail.

We Need Food Supplies as Well as Cash

Railroads, express companies, postoffices, governors and state committees are aiding. Our Flotilla of Mercy, comprising thirty-five chartered ships, is constantly carrying food. **But—Our Supplies Are Far too Short!**

Are You Helping? If Not, Send in Your Name Now!

Make out your check or money order, or send cash either to your state committee co-operating with this Commission or to the New York Headquarters:

The Commission for Relief in Belgium

71 BROADWAY, NEW YORK, N. Y.

Checks to the Woman's Section should be made out to Miss Anne Morgan, Treasurer, No. 1 Madison Avenue, New York.

The Commission for Relief in Belgium

American Commission for Relief in Belgium
Spanish Commission for Relief in Belgium
Italian Commission for Relief in Belgium
Comite National de Secours et D'Alimentation

Honorary Chairmen
His Excellency Walter Hines Page
The American Ambassador in London
His Excellency James Gerard
The American Ambassador in Berlin
His Excellency William G. Sharp
The American Ambassador in Paris
His Excellency Senor Don Alfonso Merry Del Val Y Zulueta
The Spanish Ambassador in London
His Excellency Le Marquis De Villalobar
The Spanish Minister in Brussels
His Excellency Brand Whitlock
The American Minister in Brussels
His Excellency Henry Van Dyke
The American Minister in The Hague

Auditors and Accountants
Deloitte, Plender, Griffiths & Co., New York and London
Executive Officer—London
Herbert Hoover, Chairman
Executive Officers—New York
Lindon W. Bates, Vice Chairman
Robert D. McCarter, Hon. Secretary
The Woman's Section
No. 1 Madison Avenue, New York
Mrs. Lindon Bates, Chairman
Miss Anne Morgan, Treasurer
Mrs. August Belmont
Mrs. Edward R. Hewitt
Miss Mary Parsons
Mrs. William K. Vanderbilt
Miss Maude Wetmore
Miss Grace Parker, Secretary
Bankers
Guaranty Trust Co., 140 Broadway, New York

Subscriptions for the Local Committee May Be Forwarded to the Daily Press.

PLAINFIELD THEATRE

FRIDAY, AUG. 25th
One Night Only
The whirliest and girliest of all the MUTT and JEFF plays

Mutt & Jeff's Wedding

An absolutely new production. The funniest of cartoon comedies, pertrayed by the funniest of comedians.
Prices: 25c, 35c, 50c, 75c, $1.00

SATURDAY, AUG. 26
MAT. AND NIGHT
Wm. A. Brady Presents a new American Play by Jules Eckert Goodman
"THE MAN WHO CAME BACK"
With MARY NASH and a notable cast.
Mat. 2:15—25c, 50c, 75c, $1.00
Eve. 8:15—25c, 50c, 75c, $1.00, $1.50

MONDAY, AUG. 28
MAT. AND NIGHT
"THE MILLION DOLLAR DOLLS" With Lew Hilton ("Shimky") and a great cast.
More real war on gloom than you could see if you spent months on the firing lines of the great armies across the seas.
Mat. 2:15—25c, 35c, 50c
Eve. 8:15—25c, 35c, 50c, 75c, $1.00.

STARTING TUESDAY, SEPT. 5
VAUDEVILLE
and
LATEST FEATURE PICTURES
including best weeklies, one and two reel comedies, and two and three reel dramas. An entertainment designed to please the most critical.

Pictures for the movie fans, vaudeville for variety seekers and QUALITY for everyone.

A Want Ad Is Often the First Link in a Chain of Consequences

It initiates something of far-reaching importance to you. You meet someone with whom you will do business for years—or you buy or sell property that changes the currents of your daily affairs. Many a want ad is of but transient importance of course. But others influence your life for years and years.

EDUCATOR'S NOTEBOOK

Wo Sing, a wealthy San Francisco laundryman, is erecting wholly at his personal expense a schoolhouse in which a Chinese instructor will be employed to teach Chinese children—and those American children who may desire—the Asiatic language and lore of his fathers. It will be a night school, so that the children may during the day attend the public city school without interference with their practical American education.

One of the most interesting among the many young Orientals of high degree who flock in greater and greater number to America for education, and will this fall enter an American college, is Prince Songlia, a youthful member of the Siamese royal family, now on the Pacific on his way to the United States. The Prince sailed lately from Honolulu, accompanied by the Siamese Minister of Foreign Affairs and a retinue of secretaries and servants. He has not yet decided what American school he will honor with his patronage.

The chance to "practice your French" along with the degustation of a good dinner will soon be denied you if the International Stewards' Association carries off its intention, declared at a recent convention, of doing away with the rather senseless fashion of printing menus in French. The stewards have declared their independence of "a la" and other foreign tyrants of the menu card, and food lists understandable to the common mortal, with a strict avoidance of all mysterious nomenclature, will soon be the common rule.

The announcement that 809 students are working their way through Yale, engaging in such occupations as mosquito extermination, rat catching, tutoring, and so forth, will cause some astonishment among the many persons who regard Yale as a "rich man's university." As a matter of fact, the percentage of rich men's sons among the student body in any large university is rather small. The bulk of the students come from families of rather small means.

The annual conference of Chinese students in Eastern colleges will open Thursday of this week at Andover, Mass., with Dr. Wellington Koo, Chinese Ambassador at Washington, among the guests of honor. There are more than 1,200 Chinese students in the United States, and conferences similar to the one at Andover are held in other sections of the country at this time.

As delegates from forty-two States complete their plans for attending the Negro National Education Congress, to be held in Washington, D. C., from August 23 to 26, it is gratifying to observe the plan of campaign urged by the officials of the congress, who are especially insistent that the convention should be free from "fiery and intemperate resolutions directed against real or imaginary enemies of the race, and from 'burning' denunciations hurled at those who are supposed to be unfriendly to the negro.' These unthinkable outbursts, as the officials themselves remark, have often been too much in evidence at negro conventions, and the congress wishes above all things to avoid them as taking up valuable time which may be better employed for the development of a constructive negro policy and the establishment of better relations with the white race.

The latest educational innovation on record is the provision of a course of training for janitors in the Iowa State Agricultural College. The course will be given in a number of cities in the form of extension work. It is planned primarily for public school janitors, but any other janitors are eligible. Instructions will include the operation of heating plants of various types, different systems of ventilation and the most efficient methods of cleaning. The courses will be given in the larger school buildings of the cities selected for the experiment and will extend over twenty weeks.

Following upon the example of the United States, Brazil is to have schools of journalism. The first is now being organized at Rio Janeiro under the auspices of the Brazilian Press Association, and American models are being studied by Brazilian experts with a view of organizing the new venture on the same lines.

North Branch.

Miss Ida Demler, of Watchung, is visiting Mr. and Mrs. Charles E. Wood.

Wilson Haver, about 8 years old, son of Mr. and Mrs. Emery Haver, of North Branch Depot, is suffering from a very sore foot, caused by his stepping on a rusty nail.

Mrs. William Smith, of Brooklyn, is visitinng Mrs. William E. Dumont, of North Branch Depot.

Miss Emma Herrmann, of Plainfield, is visiting her sister, Mrs. Peter V. Vroom, near here.

Miss Adelaide Nollman is spending her vacation in the Catskills.

Mrs. William Kinney and son, of Neshanic, are guests of Mrs. Kinney's parents, Mr. and Mrs. Joseph Van Marter, at Reaville.

Mr. and Mrs. Edward Lowe, of Newark, are visiting Dr. and Mrs. John E. Anderson at Neshanic.

Mrs. Willard Robinson is the guest of her sister, Mrs. Eden Vail, near Readington.

Mrs. W. H. Durland and daughter returned yesterday to Neshanic after a visit to Jamaica, Long Island.

Jacob Vierebome and family, of Neshanic, arrived home yesterday from Atlantic City.

Lewis Cooke, of Plainfield, is visiting his aunt, Mrs. Anna Kopf, near Pluckemin.

Get a Transfer

If you are on the gloomy line,
Get a transfer.
If you're inclined to fret and pine,
Get a transfer.
Get off the track of doubt and gloom;
Get on a sunshine train; there's room.
Get a transfer.

If you are on the worry train,
Get a transfer.
You must not stay there and complain.
Get a transfer.
The cheerful cars are passing through,
And there is lots of room for you.
Get a transfer.

If you are on the grouchy track,
Get a transfer.
Just take a happy special back.
Get a transfer.
Jump on the train and pull the rope,
That lands you at the station Hope.
Get a transfer.

—Los Angeles Times.

TO TEACH SALESMANSHIP AT COLUMBIA UNIVERSITY

Big Banks and Firms Will Aid New Course In Business.

The kid who starts in as office boy or errand boy in the big store and aspires to work up to that pinnacle place, "salesman," probably will disappear within a few years, for the salesman is hereafter to learn his job in college. At least, Columbia university is essaying to teach salesmanship to students in its new business school.

It was announced that a large part of the course to be established by the business school will deal with selling, advertising, sales management, business English and commercial correspondence.

The announcement reads that "students over twenty-one years old actively engaged in business and qualified to take certain courses" may be enrolled. It is pointed out by the faculty that trained study is what has made the German salesman the greatest of his kind in the world. The course will be of three years.

Professor Edwin R. A. Seligman, head of the department of political economy of Columbia, asserts the new school will have the active co-operation of many banks and business institutions of New York.

"Arrangements have already been made with the National City bank whereby a certain number of students will be afforded an opportunity to prepare themselves for the service of the bank in foreign fields," he said.

"It is proposed to broaden and generalize these opportunities so that every student will be enabled and expected to do some field work in that particular department of business life in which he is especially interested. In almost every phase of 'big business' in New York today the need is experienced for more expert and thorough training, and it is hoped in the advanced courses of the school to bring about a close co-operation between the corps of instructors on the one hand and the business community on the other."

The faculty will be composed of prominent educators. Well known business men will also lecture.

GAME BIRDS SAVE CROPS.

Colonel Shields Says Hunters Cost Farmers Millions Annually.

If the members of the General Federation of Women's Clubs take up guns for preparedness they are not likely to use them for sport even for game birds after listening to Colonel G. O. Shields tell at the convention of the immense loss to the country through the destruction of birds.

"I was brought up with a gun in my hands," said Colonel Shields, "and for forty years I was a sportsman, but I have not killed a bird since I learned their great economic value. Quails, prairie chickens, meadow larks and other birds have been swept away by millions by the gunners in the south, and now the cotton growers lose $100,000,000 a year because of the ravages of the boll weevil. Scientific men say that it will never be exterminated until the birds have come back.

"The chinch bug costs the grain growers over $100,000,000 a year and the Hessian fly $200,000,000. These insects are microscopic. It takes 24,000 of the former to weigh an ounce and 50,000 of the flies. A quail killed in a wheatfield in Ohio was found by a government expert to have 1,200 chinch bugs in its craw, and a quail killed in Kansas showed 2,000 Hessian flies eaten during the day. A quail in Pennsylvania had 127 potato bugs in its stomach. It costs northern farmers $17,000,000 a year for paris green. Not an ounce of paris green would be needed if there was a normal number of quails in the country, and they would be back in ten years if each farmer would protect the birds that remain and prohibit shooting on his lands."

FINDS YOUNGEST SOLDIER.

Boy of Twelve Complains That They Will Not Let Him Fight.

"I believe I have found my youngest soldier," exclaimed King George during his visit to the front, when he saw a twelve-year-old boy among the Northamptons.

But little Joseph Lefevre was not English. He is the son of a dead Belgian soldier and was found wandering about under shell fire at Ypres, adopted by the battalion and placed on its rolls. He told his story in French to the king and said.

"They will not let me go up to fight, but keep me back with the transport."

"As I was going to suggest and, being a soldier, you will have to obey orders," said the king.

THE price of printing cannot be compared with the **cost** of printing until the wastebasket has been examined.

PLAINFIELD PRESS CO.,

When the Business Men's Association of Plainfield announce a Dollar Day Sale, the people of the city and its surrounding towns know that a real merchandising treat is in store for them. It is over three years since the first one of these sales was held, and they have since been held twice annually, in February and August. They have been the most active days that some of our merchants have had in all their long careers, not only in gross business done, but in the number of people who have visited the stores. The people have learned that on Dollar Day they receive the greatest values of the entire year in the various specials which are offered in the local stores.

The next one of these great money saving events will be held in Plainfield on Wednesday, August 30. The merchants are already planning some splendid special offers, which will be more fully announced in their regular advertisements in the local papers as the day approaches.

Without a shadow of doubt this is the greatest value giving event of the year, when it is considered that it is a united effort on the part of all the Plainfield stores. It is true that individual merchants at times have given equally great values in single items, but on Dollar Day they all strive to give many such bargains, in a great concerted move to attract the shoppers in vast numbers to Plainfield stores. In selecting the stores in which to make purchases be sure that the insignia of the organization, reproduced below, is conspicuously displayed on the store front. It is a sign that dependable merchandise will be found on all the bargain tables.

BUSINESS MEN'S ASSOCIATION OF PLAINFIELD
RELIABILITY SERVICE VALUE QUALITY
MEMBER

Plainfield Daily Press

Publisher Daily except Sunday, by the PLAINFIELD PRESS COMPANY, 193 North Avenue.

Entered at the Plainfield, N. J., Postoffice as second class mail matter.

Leslie R. Port, Managing Editor.

TELEPHONE PLAINFIELD 3000.
Private Branch Exchange connecting all departments.

Two cents a copy. Ten cents a week. $5.00 a year in advance. Delivered by carrier or by mail. No extra charge for papers mailed to points in the U. S. and Canada.

Any subscriber failing to receive a sing.. ssue will confer a favor by notifying the business office.

Advertising rates mailed on application. Copy for change of advertisements to ensure change for same day must be at the office by 9 a. m.

PLAINFIELD, NEW JERSEY, AUGUST 22, 1916.

TWO VIEWS OF WAR.

They sat in a local moving picture theatre yesterday watching pictures of war—grim, ghastly realities of the slaughter that madmen across the sea are engaged in. Two young girls chatted gleefully as the German drive on Lemberg was being enacted before their eyes. Behind them sat two old men. They were silent.

"Oh, isn't it grand!" one of the girls—the one with the coat of red and black—murmured. "Look at the cute little mustache." She had caught a smile from the face of a gay young officer as the endless horde strode past the camera.

It was Youth's tribute to the glamour of war.

The old men were silent. The soldiers marched on. Some of them did not even look up and the camera caught only the chin and tops of their dusty gray helmets.

"My God!" one of the old men breathed at last. It was almost a prayer. "They haven't even got names. Thousands of them. Millions! And they've forgotten their names. All alike. All alike. All to die the same death, and be buried without a name."

[illegible] the curse of Age on war's cruelty.

• • • • • •

AN INNOVATION IN POLITICS.

The courage of Mayor Smalley is almost beyond belief. Not only is he willing to bow to the will of the people in the matter of government, but now that a question threatens to arise on which there is no clear-cut expression of public sentiment, he would resign and run again that his constituents may not be misrepresented. Such humility in high office! In the opinion of certain people who refused to hear the voice of the people, Mayor Smalley must be a weakling, a wishy-washy figurehead, with no will of his own and no strength of intellect to decide for himself just how the people of North Plainfield shall live. But we imagine the borough voters like it. It should cause them to stand a little straighter—to feel that they have a little firmer grip on that elusive possession the campaign orators refer to as "[illegible] of American citizenship."

• • • • • •

The "only objection to Mayor Calkins" that the local people who are opposing him can find, according to the mouthpiece of modest framers of a new municipal slate, is that they think he is planning some changes in the city government that may bring about an increase in the taxes. That is a pretty weak argument, even for politicians. Mr. Calkins has been Mayor of Plainfield for two years. During that time he has handled many matters of vital importance to the city and its people, and if the few who oppose him now are forced to draw on their imagination for an "objection" to his re-election, then their only campaign argument is his strongest one.

Plainfield Theatre.

Scene from "Mutt and Jeff," at the Plainfield Theatre, Friday Night.

Even more auspiciously than either of its former seasons did Bud Fisher's happy thought character conception, Mutt and Jeff, open it's fifth season as a musical comedy offering under Gus Hill's direction. With an entire new production, from scenery to music, Mutt and Jeff have set out to conquer new lands. "Their Wedding" is the title of the new vehicle selected to lead our heroes to fame and fortune in the land of dreams. From it's premier presentation they have played to absolute capacity business during the five seasons it has been before the public. The success of Mutt and Jeff is not alone unprecedented, but almost unbelievable. It is not a whit of an exaggeration to proclaim Gus Hill's cartoon play the most remarkable play in theatrical history. The play has yielded its owner an actual profit of two million dollars in the fuor previous seasons of thirty weeks each. Divide this equally among the fire separate and distinct companies which have toured the United States and Canada and you will find that their profits have been enormous. It's coming to the Plainfield Theatre for a stay of one night only, Friday, August 25. If you've seen Mutt and Jeff before, see it again by all means; there's a new laugh to every minute from start to finish.

PRIEST MADE MARSHAL.

Roselle, Aug. 22.—Rev. Salvadore J. Le Vecchio, rector of the Church of the Assumption of the Aldene section, has been appointed a borough marshal. He will serve without pay. His appointment was made following a request that he be given some legal authority to enforce the law in the Aldene section, as he had received a number of complaints of the actions of young men in that part of the borough.

TO FILL VACANCIES.

Vacancies in the district boards of elections in Union county will be filled on August 29, the names to be selected from the list of eligibles certified by the Civil Service Commission.

—Press want ads. pay.

On the Spur of the Moment

by Roy K. Moulton

The Road House.

(With apologies to Sam Walter Foss.)

Let me live in a house by the side
of the road,
And be a friend to man.
Let me sell him fried chicken and
eggs and fish,
As only a landlord can.
Let me charge him five prices for
what he gets.
Let me trim him of his dough.
Let me sell gasoline at two dollars
a quart,
To make his gas buggy go.

Let me serve a la carte, also table
d'hote.
Let me charge any price I wish.
Let me put high-toned names upon
food that's low-browed,
And charge for a millionaire's
dish.

'Tis great to be friendly when you
make it pay,
And the boss of a road house can.
Let me live in a house by the side
of the road,
And I'll be a friend to man.

Another Eugenic Pome.

Stick out your tongue, my love, and
let me see
Once more its pink, uncoated loveliness.
Eugenia, healthy maid, each day
I bless
The hour when first you felt the
pulse of me.

Behold the birthday gift I bring to
thee;
A brand new stethoscope; Ah,
nothing less!
But, oh, my dear, it gives me great
distress,
To see you eat hot muffins with your
tea!

Loved one, I know no other dame or
maid,
Whose bony conformation equals
thine!
And when thine adenoids are cured
next year
And my rheumatic ghosts have all
been laid,
Eugenia, love, the doc will make
you mine;
But pray, be careful of your diet,
dear.

Uncle Abner

Elmer Spink says he didn't get as large a raise in salary as he thought he would this year, and he hardly thought he would.

The insurance business is like a graveyard. There is always room for one more.

It is getting so a feller kin talk all the evening and make himself understood without using the English language more than once or twice.

A feller never appreciates good cooking until he has lived in a country hutel for five or six years.

Amry Tibbs has got five sons. Four of 'em are in politics and the other one ain't much good, either.

The almanac gits an awful workout every time there is a political banquet with humorous speeches.

Hank Thomas belongs to nine lodges, and after he pays his dues he hasn't got enough money left to buy clothes to go to 'em.

An explorer says Iceland people are happy without railroads or telephones. Well, why shouldn't they be

How to Act in Polite Society.

Do not tuck the napkin under your chin in order to save your shirt front from the soup and tomato catsup; that isn't proper. Tie it around your neck.

When you go to a party do what your wife tells you to, for she has found out all about it in a book.

Don't crack jokes with the servants. It is hard enough to distinguish the guests from the waiters nowadays without that.

Don't offer to sing or play the piano. Perhaps the hostess has prepared a program of her own.

If you want to get a good hat and overcoat, say you have a slight headache and leave early.

Opportunity.

Ol' Opportunity came around one day, jist after I had gone away; wouldn't wait at all 'till I got back; now I'se lookin' f'r 'im everywhere, but can't fin' a sign of his hed's hair. I'm jist goin' to sit down and wait, and keep my eyes on de garden gate, an' if he comes prowlin' roun' agin', you bet your boots he'll find me in.

Proctor's Theatre

"The Play's the Thing." Everywhere in the moving picture world that's the slogan today, and it was doubtless the slogan of the Triangle Fine-Arts Company when the new comedy drama, "Stranded," was produced. For the production Director Lloyd Ingraham chose a cast which fits every character in the play to perfection. The chief roles are those of an old actor—a relic of bygone days, broken in purse, no longer desired by the managers, but proud, dignified and courtly—and a little girl who has broken into the show business by way of a trapeze, and yet has to learn its intricacies and pitfalls. For these parts Director Ingraham chose De Wolf Hopper and Bessie Love. There is no performer in America today better fitted to depict the type for which he was selected than Hopper, and his characterization is a triumph of both art and make-up. As for Bessie Love, her wonderful personal appeal is again exercised in a role which gives her every opportunity to play upon the heartstrings of her admirers. Frank Bennett, a local boy and a great favorite here, is cast as Bessie's young and honorable sweetheart. Other features today include a rip-roaring Keystone comedy and the 11th episode of "The Secret of the Submarine."

Tomorrow William Fox offers one of those stirring Western dramas entitled "The Beast," in which George Walsh and Anna Luther assume the leading roles. It is a virile drama which takes as its theme the training and softening of a rough Westerner, largely brutal in nature by the influence of the very girl has has sought to i ure. Tomorrow also. Frank Borzage and Anna Little are seen in "The Demon of Fear," and several comedies are provided for variety.

On Thursday, William S. Hart appears in a spectacular and gorgeous Ince Triangle production, entitled "The Captive God," which is far out of the ordinary and away from the ordinary run of features.

START IMPROVEMENTS.

Work was started yesterday remodeling the Dreier building, at West Front street and Madison avenue, for the widening of Madison avenue, according to an ordinance adopted by the City Council some time ago. It is estimated that two months will be required to make the changes. It is proposed to take eight feet off the Dreier building.

MRS. ANNA L. ANDERSON.

Mrs. John Gjettelson, of East Front street, received word yesterday of the death of her mother, Mrs. Anna Louisa Anderson, aged 84, who passed away in Guttenberg, Sweden, July 26. Besides Mrs. Gjettelson, three other children are left.

—Press want ads. pay.

A REAL CRISIS

AERONAUTICAL DIVISION WILL BE GIVEN SPECIAL INSTRUCTION IN MARKSMANSHIP

(By Staff Correspondent.)

Sea Girt, August 22.—Special instruction in aeronautical marksmanship, for the benefit of the twenty-three men who comprise the aeronautical division of the First Battalion Naval Reserve, will begin on Tuesday, August 29. At the suggestion of Lieutenant J. Homer Stover, of Nutley, who is here with the men of the battalion for their annual rifle practice, Brigadier General Bird W. Spencer expects to complete an emergency range for this class of work.

While little has been known about it, the aeronautical division, under Lieutenant Stover, has been constantly practicing at Keyport over the week-ends all summer. They have an old Curtis biplane with an antiquated engine just good enough to make the machine fly, and on Sunday last Stover made two actual flights and the members of the squad made about thirty "grass cutting" flights. The section has raised $1,100 toward $10,000 which they want for a new machine and to bear the expense of maintaining it at Keyport. The plan is to get a regular dual control machine for instruction purposes, similar to those being used in the European warfare.

The plan which Stover suggests, and which General Spencer hopes will be carried out within a few days, is to have a new duo-motor machine brought here from Keyport, under the guidance of Albert Heinrich, a licensed aviator. It is the property of the Aero Marine Plane and Motor Company, of which Inglis M. Uppercu, of Newark, is the president, and they have offered to let the State have the use of the machine without cost. A special course of shots has been laid out, at both slow and rapid fire, using the regular United States magazine rifle, with the machine traveling at a rate of from 60 to 80 miles an hour, and at both parallel and right angle position to the targets. Under the program the State is to be released from all possible damage. The course, as laid out, are ten shots each at the varying distances and heights, of fifty feet, shooting at a target 100 yards away, one shot being fired on each right and left turn. Other courses will be: fifty feet high, 100 yards away, shot while traveling away from and toward the target; 100 feet high, 200 yards away, firing broadside, one shot on each right and left turn; 100 feet high, 500 yards, away, shot while traveling toward and away from target; 100 feet high 200 yards away, rapid fire five shots being fired passing in each direction parallel to the target, and the skirmish run, beginning 300 feet high, 500 yards from the traget and running to 50 feet high, 100 yards from the target, firing as many shots as is possible during that time.

So far as is known here this will be the first practice of the kind ever held in this country, but Lieutenant Stover says that it will be in exact keeping with conditions at the front in Europe.

In addition to the fifty-three men of the Naval Reserve who arrived here yesterday and leave tomorrow under the command of Lieutenant Commander Benjamin J. Soper, there are about fifty members of the Old Guard of New York here for their annual rifle practice, who will remain all the week. They are in command of Colonel Cline, and more are expected before the week ends. Tomorrow the Englewood Rifle Club members will be here; on Friday and Saturday the National Defence Organization, of Summit; on August 28 and 30, the Paterson Rifle Club, and on August 30, the Rotary Club, of Trenton will have the use of the range. It is planned to close it on Labor Day.

As was predicted two weeks ago, there will be no regular rifle meeting this year, and all New Jersey State matches will be abandoned except the National Guard trophy match, a regimental team competition. This will be held on Saturday of this week or next week, between the Second and Third regiments, all other commands being out of the State. The date will be fixed by General Spencer after consultation with the Colonels of the regiments.

The match is between two teams of six men and two alternates from each regiment or squadron, not more than two officers to be on a team, and they cannot be of higher rank than captain. Two strings of ten shots are fixed at 200 yards rapid fire, and 20 shots at 600 and 1,000 yards slow fire. The members of the winning team get the National Guard trophy, to be held a year at their armory, and each shooting member receives a gold medal. Silver medals go to the second team, which this year will be all the prizes offered.

On Thursday, Friday and Saturday the men of the Second Battalion Naval Reserve of Camden, under the leadership of Commander Albert Dellinger, will be on the range.

Scissors Stuff

A suggestion which has been made in Verona is worthy of favorable consideration by municipalities generally as a safety measure when the schools are opened. Verona will urge the teachers and pupils to return to town at least two weeks before the schools resume. In this way they will be under observations for a period which is supposed to be sufficient for the incubation of infantile paralysis. So far as present knowledge goes, this will be a protection, not only for those who return from other places, but also for those who have remained at home.

It ought to be possible for any Board of Education to enforce such a suggestion—so far as the teachers are concerned, and it would be easy to make the rule effective as to pupils, but unless there was acquiescence on the part of parents, the enforcement of a two weeks quarantine would inconvenience the routine of the schools by the absence of pupils during such a period. Voluntary return to town would obviate this. With the extended vacation, which seems probable, there should be no necessity of any pupil being kept out of school by reason of quarantine regulations.

The unusual conditions which have been created by the general presence of poliomyelitis make it incumbent upon all to do whatever is in their power to safeguard the general public against infection.

—Still-useful furniture may be sold for what it is worth to somebody else—if you give the selling-task to a classified ad.

ENDORSE NEW JERSEY PARALYSIS METHODS

State Health Authorities Issue Bulletin Commenting On Recent Conference.

Trenton, August 22.—Commenting upon the virtual endorsement of New Jersey's plan of combatting infantile paralysis by the health conference in Washington last week, the State Department of Health issued the following press bulletin today:

"The State Department of Health is gratified to know that the public health conference in Washington last week made recommendations for the control of infantile paralysis that are in substantial accord with the system of identification inaugurated by the requirements of the new chapter of the State Sanitary Code. New Jersey was among the first States to establish regulations dealing with poliomyelitis because the situation in the State is somewhat more acute than elsewhere.

"Emphasis is placed upon the fact that the system is not a quarantine, but is a system of identification. Quarantine occurs only when the regulations are violated.

"The purpose of the identification system is twofold: first, to give local health officials information concerning persons arriving in the community without identification certificates, and second, to discourage travelling by children as far as possible, while at the same time providing a uniform system whereby traveling may be done without unnecessary inconvenience.

"Attention is again called to the fact that it is the duty of local boards of health to enforce the provisions of the State Sanitary Code. This duty has been placed upon boards of health by the Legislature, and local boards of health cannot escape the obligation."

COLUMBIA THEATRE.

The East Wind and the West Wind are the decidedly novel characters that have been visualized by the author of "The Girl from Nowhere," the new two-act burlesque that will be presented by The Maids of America company at the Columbia Theatre the week beginning Monday afternoon, August 21. According to the story these strange personages have been brought to earth by La Titia, who, from her home in the clouds, observes conditions on earth that could be benefitted by her magic charms. Giving life to the contending forces of wind, La Titia proceeds to upset all traditions, and through a series of scenes and incidents that are said to be decidedly original and highly amusing, the performance is described as continuously mirthful, with many interpolations of vaudeville specialties of a high order and musical features that are new and of the popular variety. The presenting company embraces several of burlesque's most widely known and talented players, among them Al K. Hall and Bobby Barry, the eccentric comedians; Harvey Brooks, Joseph Weston, Robert Calvert, Tony Shane, Edward Bisland and the Misses Billie Hill, Alfarretta Symonds and Mary Mack. An unusually large chorus of male and female voices is announced as one of the most enlivening features of the performance, and the six scenes that are used are described as more elaborate and beautiful than is customary in burlesque productions.

—An inefficient office helper may serve to turn the tide against you in many a possible business transaction.

EDUCATIONAL.

The Hartridge School

202 WEST SEVENTH STREET, Corner of Arlington Avenue,
Will be reopened September 25th.
A private school carefully graded throughout. Special arrangements for children not prepared for regular grades. Number in each class limited. Large Recitation Hall devoted wholly to classes. Modern equipment. Eighteen instructors. Special teachers of French, German, Art, Music, Calisthenics and Dancing.
MONTESSORI and OUTDOOR CLASS for children under six years.
ELEMENTARY DEPARTMENT seven grades.
Boys received in lower grades.
ACADEMIC DEPARTMENT five grades.
General and College Preparatory Courses. Certificate admits to Smith, Vassar and Wellesley.
GYMNASIUM
Regular morning classes in Calisthenics and Aesthetic Dancing. Special afternoon classes in Gymnastics, Basket-ball, Fencing and Hockey.
Emelyn B. Hartridge, A. B., Principal. Telephone 35.

NEW JERSEY LAW SCHOOL

Ninth Season Begins SEPTEMBER 21, 1916 The school offers a standard three years' course leading to the degree of LL. B.; Case system used; send for catalogue. 33 and 35 E. Park st., Newark, N. J. 8-22-12-eod

THE ORIGINAL Horlick's Malted Milk

The Food-Drink for all Ages
Rich milk, malted grain, in powder form.
For infants, invalids and growing children.
Pure nutrition, upbuilding the whole body.
Invigorates nursing mothers and the aged.
More nourishing than tea, coffee, etc.
Substitutes Cost YOU Same Price

Scientific Christian Healing

By a regular graduate of Christian Science. Non-Sectarian, non-orthodox, recognizing the known facts and laws of physiology in relation to the science of psychology.

Unity Literature Free

MRS. L. HENDRICK, Ex. C. S. Graduate of Christian Science. Psycho-analist, teacher of metaphysics.
SILVER SPRINGS SANITARIUM Bound Brook Road (Trolley.) West of Dunellen, N. J., formerly Robert Fitsimmons' home. 'Phone 1299-R, Dunellen.
Consultant:
C. HENDRICK, M. D., & Ex. C. S.
Office patients treated.

STATE OF NEW JERSEY.

Department of State.

TO ALL TO WHOM THESE PRESENTS SHALL COME, GREETING:

WHEREAS, it appears to my satisfaction by duly authenticated record of the proceedings for the voluntary dissolution thereof, by the consent of two-thirds of all the members then present, that the PLAINFIELD EXCHANGE FOR WOMEN'S WORK, a corporation of this State, has complied with all the requirements of "An Act to incorporate associations not for pecuniary profit," approved April 21, 1898, preliminary to the issuing of this Certificate of Dissolution,

NOW, THEREFORE, I, THOMAS F. MARTIN, Secretary of State of the State of New Jersey, DO HEREBY CERTIFY, That the said corporation did, on the twenty-ninth day of July, A. D., 1916, file in my office a duly executed and attested consent in writing, to the dissolution of said corporation, which said consent and the record of the proceedings aforesaid, are now on file in my said office as provided by law.

IN TESTIMONY WHEREOF, I have hereunto set my hand and affixed my Official Seal, at Trenton, this twenty-ninth day of July, A. D., nineteen hundred and sixteen.

THOMAS F. MARTIN, Secretary of State.

8-1-4-tu

SPECIAL SALE OF BEDDING PLANTS NOW GOING ON.

Get your order in before too late.

FORRISTEL NURSERY

Successor to
BELLEVIEW AVE. NURSERY CO.
W. H. Forristel, Manager.
Tel. 1349.

Have You Headache?

Do your Eyes burn or itch?
Do they feel tired or strained?
If so, have your Eyes examined;
Your glasses may need changing.

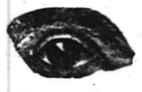

STILES & CO

Philadelphia Eye Specialists
AT 107 EAST FRONT ST.
EVERY THURSDAY.
Hours 10 to 5.

There's a Place on a Pay-Roll For Your Name!

For the man or woman who can do some useful work Well is always needed in this City of Work!

The right place for you may be found—perhaps with little delay—by a campiagn of classified advertising in the Plainfield Daily Press.

So let classified advertising place your name, once more on a pay-roll!

—Going to build? See Saturday's Press.

—Most of the readers of this newspaper know a bargain when they read about it. Are you advertising the car?

MISS KELLERMANN EXPLAINS THE OVER-ARM STROKE—TO MAKE HER CLASS PERMANENT

Famous Swimmer Says She Wishes to Offer Medals For Contests of Pupils and Thereby Create An American Amateur Swimming Organization.

Article No. 19.

By ANNETTE KELLERMANN.

International Record-Holder and Star of the William Fox $1,000,000 Film "A Daughter of the Gods."

The single over-arm stroke is a beautiful stroke when well done. All of you who are following these lessons should work particularly hard at this stroke so that you can do it well. The only difference between the under-arm and the over-arm is that you bring the left arm out of the water.

In order to do this gracefully I wish you to imagine that your left arm is an oar of a boat. Most of the swimmers I have seen executed this movement hideously. The buckling up of elbows and the lack of grace that attends this movement can easily be overcome if you keep the arm straight out while it is being brought forward.

The arm when out of the water should never come far out. It should "feather" the top. By "feather" I mean this: that the hand should just about clear the top of the water in a broad sweeping movement of the arm not unlike the movement of an oar of a rowboat.

The palm of the hand should be faced outwards as the hand skims along the water, and forward.

Try hard to use a smooth movement while executing this stroke. When the hand cuts the water let it be done sharply and keenly.

Keep the head, that is the back of the head, well in the water. Your leg movement should improve so that after the kickout the bringing together of the legs should be done with plenty of snap and ginger.

The left arm should never be brought out of the water until it is down on a direct line with the thigh. The most important thing is to time the movements of your arms and legs so that they act together.

When you kick let it be a good, wide kick with plenty of force behind it. Keep the body on a level as much as you can. No part of your body should slant to any noticeable degree.

Now, work hard and perfect this stroke, so that when I make my next tour throughout the country I will be able to see you do the strokes as I now imagine you to be doing them

I expect to make a long tour throughout the United States shortly, so work hard and show me what you can do. I have hopes of making this swimming association a permanent affair and will later on offer a medal to the members of the classes. As I expect this to remain a purely amateur organization, we ought to have some good times with competitions later on. The Plainfield Daily Press will advise you later on as to this plan of mine as I am working hard in hand with the editors to make this association a great big permanent success and with its support raise swimming to a higher level.

Tomorrow—Miss Kellermann's article is entitled, "Swim and Be Beautiful." While it is written especially for women pupils and women in general, there is much in it of value to men who are seeking perfect health.

HELEN RAYMOND WEARS JENNEY'S FROCK.

This Convertible Gown One of the Season's Most Practical Creations — A Street Gown, House Dress, or Negligee.

By Mary Glynn.

Jenny has been hailed the originator of the season's most practical, and at the same time most attractive, utility gown. It was imported recently by the Dry Goods Economist. Surely a creation to appeal to the woman of refined and conservative taste, for it was developed in seal brown chiffon velvet and trimmed with Belgian hare. The charm of the gown was in its utter simplicity. The bodice was cut in an unusual manner the shoulders fitting quite snugly with attached long, snug sleeves. A narrow velvet ribbon sash fastens to the slightly raised band of Belgian hare, and loops in front. Joffre blue moire faces the open front, which has no fastening, but is held in place by a brooch. In this arrangement we have Jenny's gown as Miss Helen Raymond, of the "Very Good Eddie" company, wore it for street occasions. The effect is extremely simple and charming. Were we to follow Miss Raymond to the recess of her boudoir we would be fascinated to watch her unfasten the velvet girdle and permit the fullness to spread in negligee effect, and the front open to the waistline with dainty blue moire affording reveres. The thing is done like magic, and it would seem that the charming wearer was pleased to exhibit the quick and charming manner in which she may change from a conservatively garbed street attire to a perfectly comfortable, becoming and flattering negligee.

EMPIRE STYLES PROVE NOVEL

Dance Gowns for Youthful Women and Debutantes Fashioned with Short Waists.

By Mary Glynn.

Quite an unusual and interesting development is that of the Empire style, which appears in some of the dance gowns. No doubt the designer got her inspiration from the costumes of the second Empire, for they are almost exact in their appearance. One dance gown appears to have been copied from that worn by the Empress Eugenie in her famous portrait. The very short, snug bodice moulding perfectly the line of the bust and the fascinating puffed sleeves are almost identical. Then there is also the long full skirt which accentuates the youthfulness of the figure. The effect is charming. The gown mentioned was developed in apple green brocaded taffeta. The pointed tunic was a distinctive and attractive feature. Silk hose and button satin slippers contributed to the charm of the outfit.

Carry her money in her stocking? Oh, no—not when she goes swimming! Nor does she leaves the roll of greenbacks in her bath house. It is safe, high and dry, while she frolics in the breakers, tucked in a pocket hidden away under the bow in her bathing cap. The bow is really a purse, made of satin and lined with rubber, and even an unduly boisterous wave splashing over her head will not affect her greenbacks.

Daddy's Bedtime Story — How a Little Mermaid Swam Ashore.

It Was Not Long Before One of the Maiddens Saw Him.

[Adapted from Hans Christian Andersen.]

DADDY sat down beside the children and told them: "Once a little mermaid rescued a prince from drowning and took him in her arms to swim ashore. Hours and hours she held his head above water, and at last she saw dry land before her.

"She raised her beautiful head above the sea foam and saw high blue mountains on whose summits the white snow glistened as if a flock of swans had perched there. Down by the shore were lovely green woods. In front of them stood a church or a temple, she could not quite see which. Anyway, some sort of a building stood there.

"The little mermaid swam toward it and saw lemon and orange trees growing in a garden beside some tall palms. At this point the sea formed a little bay where the water was quite calm, but very deep, right up to the cliffs. At the foot of these cliffs was a strip of fine white sand. Toward this little beach the mermaid swam with her beautiful prince. He was still unconscious from his struggle with the night storm that had sunk his ship. So the little mermaid laid him down on the white sand very gently, taking care that his head should rest high up in the warm sunshine.

"The bells in the great white building near by now began to ring, and soon a number of young girls came out into the garden where the orange trees were. Then the little mermaid became frightened. She was very shy, you know. So she swam further off behind some high rocks and covered her hair and breast with sea foam so that no one could see her face. Then she lay down on a tiny wave and watched to see who should discover her beautiful prince.

"It was not long before one of the maidens ran down to the sand and saw him lying there in the sunshine with his eyes closed. At first she was frightened, but only for a minute. Then she ran to fetch her friends, and the little mermaid saw that the prince was coming to life.

"She raised her head from the sea foam and saw him smile at the girls who stood about him. But he did not smile at the little mermaid. You see, he did not even know that she had saved him from the angry waves. But she felt so sad that when he was led away into the great white building she dived sorrowfully into the water and made her way home to her father's sea palace," daddy finished, with a bedtime hug for Jack and Evelyn.

"Thank you, daddy!" cried the children.

Marrying a Butterfly

By MRS. EVA LEONARD

In Which All Ends Happily for the Reformed Butterfly—and Others.

Thanksgiving morning dawned bright and clear though a sharp wind blew from the north. The Gordon household was astir at an early hour. "When one has dinner to get for nine people, counting the baby, one must get an early start," Ethel had answered when Ralph had asked why she got up so early on a holiday. It was a pleasant sight, to see the little creature bustling about with her preparations. She took the dinner very seriously.

"Now, if the commander in chief will assign me my duties, I shall be very glad to be useful." Mother Gordon had promptly fallen in love with the busy, good-natured little daughter-in-law, and told Ralph, to that young man's great delight, that she would withdraw all objections that she had filed against the young lady's incompetence.

"I shall be very glad of assistance in anything but the cooking," was the smiling reply. "Ralph is first assistant in the kitchen," she added, looking mischievously at her husband.

"Very well, then, I'll get the dishes out of the way and straighten up the house." The dishes were soon piled on the tea wagon. Ethel meantime enveloped in a voluminous apron and her cook book propped up before her on the kitchen table began preparing the stuffing and trussing up the fat turkey for the day's feast. There never was such a bird. Everybody agreed to that when he was set before them browned to a turn. Ralph meanwhile, stuffed into an apron, of which Ethel now had a fine display, was preparing vegetables, sharpening knives and making himself generally useful. When the turkey was finally safe in the baker with his feet in the air, as if begging for quarter, the little housekeeper sank into a chair breathless with the strain, and dropped her hands in her lap.

"Now, Ralph, I am going to make the pies, and I want to be alone or I shall forget something, so you go into the living room with your mother. Perhaps you had better start the fire in the grate." Ralph was divested of his apron and Ethel, left alone, began carefully measuring the ingredients for her pies. Ralph, however, did not seem able to keep away from the kitchen, and returned each time with a floured coat and a beaming face.

"It has come out all right," the mother contentedly nodded her head, "but what a narrow escape they had. I want to know that fine old woman who woke up our sleeping beauty."

The dinner was a pronounced success and all the guests were loud in their praises, but Ethel's eyes sought the rugged, friendly face of Old Lady Morton, and when the eyes beamed approvingly on her she knew she had succeeded.

After the guests had left the table and Ethel was putting away the food preparatory to letting the little girl wash the dishes (she had hired Nell's maid to finish the work), the old lady followed her into the kitchen and said, as she smiled down on the flushed little cook:

"You did well. You will make a woman. I thought you had the stuff in you." Ethel felt repaid for all the hard work.

After all the guests had departed and Mother Gordon had gone to her room, Ralph took the tired little woman on his knee and sat down before the dying fire.

"I was so proud of you," he whispered. "I never ate a better dinner, and to think my own little wife cooked it. It seems like a dream." He stroked the curly head. "Are you not very tired?"

"Yes, I am tired, but I never had a more happy day," she answered. "It is so splendid to feel that you are making things move; that you are a force in the world."

"I think the nicest thing about it is the feeling that we are yoke fellows, partners working together to carve out our future. We will surely succeed together."

The embers dropped into ashes as the two sat looking hopefully into the future.

THE END.

HighBridge-Califon.

Miss Lena McLain, of High Bridge, spent the week-end at Easton.

Mrs. John Smith, of Califon, returned Saturday from Washington.

George Carpenter, of Stephensburg, is suffering from an injured leg, caused by being cut with an ax in the hands of his father, while cutting timber in the woods.

Dr. Alden M. Vaunetta and family, of Bayonne, are spending the summer with Mr. and Mrs. Daniel B. Fretts at Pleasant Grove.

Mr. and Mrs. Daniel S. Apgar, of Califon, returned Friday from Mt. Pocono.

New Providence

Miss Florence Adams is recovering from an operation on her throat in All Souls' Hospital, Morristown. She entered the institution Thursday.

Miss Mabel Fishwick and Alfred Fishwick, of Cincinnati, are guests of Rev. and Mrs. W. A. L. Jett, of Murray Hill.

Charles Davis is ill.

Miss Helen Doolittle, of Union, is visiting Mrs. Fred Smith.

Mr. and Mrs. Frank Wall and daughter, Fannie, of Murray Hill, are at Delaware Water Gap.

Mr. and Mrs. Simon P. Debble, of Stony Hill, are at Butler.

Rev. and Mrs. Jesse L. Peck and family, of Neshanic, are visiting Mrs. Peck's parents, Mr. and Mrs. Wilbur F. Brower.

Temperance

NEWS AND VIEWS
Conducted by
THE W. C. T. U.

Halifax, Nova Scotia, for a long time the only license territory in the province, on June 30 bade farewell to its forty-six barrooms, and, in accordance with the provisions of the new prohibition law, became as dry as the proverbial bone. Even the temperance advocates themselves were amazed at the change which took place during the first few days of July. At the end of the first week of the dry regime a report of changed conditions appeared in the Halifax Herald:

"Hats off to Water street! Think of it! There she was, dry, orderly and quiet. While walking down that thoroughfare we fairly stared at each other to be sure we were not in a nightmare. Spectres of the past loomed up before us, for never had we passed through the street, day or night, without a policeman leading along a 'drunk' or a patrol wagon rumbling along with a senseless human sot, or a lot of intoxicated men who wanted all the sidewalk. Frequently the program would be varied by a fight or two, with frightened women and a dozen wild-eyed youngsters as spectators.

"This night the dazed policemen looked as if they were lost, or had been sent to the wrong beat. Restaurants and lunch rooms were filled with sober and jolly sailors, soldiers and civilians. Children were playing in the street, and women were chatting on the doorsteps."

Many human interest stories have come to the attention to those who are carefully keeping tab on the enforcement of the new law. The following is quoted from the Pioneer:

"A grocer, who carries on business near two saloons which used to be crowded with patrons, says his business has increased enormously since the law came into operation.

"A clergyman was heard to say that a man of his congregation (not a member) brought home to his wife his full week's pay on Saturday, for the first time in eighteen years. In another home we heard that the husband came home sober for the first time in nine years.

"From a 'mission worker' we heard of a little girl who said she was going to have a cup of tea every day for supper now, for 'Daddy is going to bring home all his money.'"

A bureau has been established in Washington, D. C., whose purpose is to co-operate with public officials in applying to the United States government the test of sound business principles. In other words, the government business system is to be "standardized" on the same lines as other big businesses.

Following the methods of the most up-to-date captains of industry and the most successfully managed corporations, one of the first things to be expected of the government is an order requiring total abstinence of its employes. "Rule G," framed by the American Railroad Association and in force on every railroad in the country, might be offered for Uncle Sam's consideration. It is surely not too much to ask that a man who because of his drinking habits could not get a job as conductor on a freight train, should for the same reason be barred from government employ.

In an address August 9 before the Catholic Total Abstinence Society of America, Secretary Daniels, referring to the navy order abolishing the officers' wine mess, asked this pertinent question: "What say you, with your railroad tickets in your pocket, to a proposition that the railroads should issue an order that the engineers off duty at their clubhouses should be allowed to establish a wine mess of their own? Would you not demand an order abolishing such an arrangement?

The passage of the new Federal bill extending compensation for injury to all civilian employes of the United States government will go far, as have employers' liability laws in thirty-three States, toward the banishment of John Barleycorn. This bill is known as the Kern-McGillicuddy law. It combines all the best features of existing wormen's compensation laws and has the hearty approval of the United States Department of Labor.

The day is not far distant when every government employe from the President down will be a total abstainer. The bureau above mentioned is a step in the right direction. It makes for good business and common sense in the government service. Dr. Frank J. Goodnow, president of Johns Hopkins University, is chairman and headquarters are in Baltimore.

Apropos of running the government on business principles, we are glad to note that Cato Sells, the United States Indian Commissioner, has warned employes of the Indian service that he would not tolerate their use of intoxicants. In an address to the 220 superintendents, teachers and other employes at the United States Indian Industrial School he called attention to the increase of $50,000 in the Indian appropriation this year, and said that he intended to make vigorous fight on the illicit sale of liquor to the Indians. If liquor is bad for red men it is also bad for white men employed in the Indian service, declared Mr. Sells, and if any of them are found drinking or keeping liquor they will straightway lose their jobs.

PLAGUE DANGER CAUSES BABY PARADE POSTPONEMENT

Asbury Park, August 22.—Mayor Clarence E. F. Hetrick announced yesterday that, in view of the danger from infantile paralysis, it has been decided indefinitely to postpone the annual baby parade. This declaration came as no surprise, having been foreshadowed by the spread of the disease.

It is the third time that the baby parade was started as an annual event twent-five years ago that it has been called off, the two other times having occurred in the early nineties.

CORPORAL'S BODY WILL BE SENT TO NEWARK

Douglas, Ariz., August 22.—The body of Corporal Paul J. Herrmann, Jr., Battery A, who died from dysentery Saturday night in the camp hospital, was sent home last night. It will be taken to the station on a caisson, the sixth section men acting as pallbearers and the third section as mounted escort. The rest of the battery will accompany the cortege on foot.

Corporal Herrmann was taken ill two weeks ago. He was 23 years old and had been in the battery two years. He was formerly a member of the First Infantry. Herrmann lived at 614 South Twentieth street, Newark. This is the fourth death in the New Jersey Brigade.

German Valley and Chester.

The Chester Cornet Band has disbanded for the present.

The Chester Public Library has been closed indefinitely.

Mr. and Mrs. Clarence Todd, of Newark, are spending several weeks with the latter's parents, Mr. and Mrs. John M. Hockenberry.

Edward Smith fell from a roof Friday, sustaining severe bruises about the body.

AUGUST 22 IN HISTORY.

1814—The inhabitants of Nantucket declared themselves neutral and under the protection of England, and a British force was landed on the island.

1843—Holy coat of Treves pronounced by Pope to be identical tunic worn by Christ at Crucifixion.

1846—General Kearney issued official proclamation at Santa Fe claiming the whole territory of New Mexico with its original boundaries as part of the United States.

1849—Venice capitulated to the Austrians after a long resistance. International Peace Congress opened at Paris.

1903—Death of Lord Salisbury, former Prime Minister of Great Britain.

1911—The "Mona Lisa," Da Vinci's famous painting, disappeared from the Louvre in Paris. Recovered the following year at Florence from the hands of an Italian crank, and transported to the south of France for protection from bombardment at the beginning of the war.

1915—Vilhjalmur Stefansson, commanding Canadian Arctic Expedition, announced discovery of new land in the Arctic at 77 degrees 43 minutes north latitude and 115 degrees 43 minutes west longitude.

The War.

1914—Germans attack Namur. Levy of 200,000,000 francs imposed on Brussels. Ghent occupied by German troops.

Belgium makes official protest on violation of her neutrality.

Japan declares war on Germany and Japanese fleet sails against Kiau-Chau.

French checked in Lorraine.

1915—Germans, having occupied the Russian fortress of Ossowetz, advance on fortresses of Brest-Litovsk and Olita.

—Press want ads. pay.

SPORT TOPICS

Raking 'Em Over

By "JINKS"

"POSITION" OR "JOB"?

The following article, from the pen of the "Arbiter," will give local fans an idea of what Jack Martin is up against:

"Baseball patrons of Milwaukee were surprised to hear last week of the sudden resignation of Harry Clark, as manager of the Brewers. Mr. Clark has been continuously in this city as a player and manager for thirteen years. The last four years have been in the capacity of manager of the team and in this short time he has had the privilege of putting his team in first place and winning the pennant of the association.

"Few men associated with baseball in this city have been more popular with patrons than Mr. Clark. As a player he had many friends, and as a manager he had more admirers. Of course, the old third base crowd, which has forced many a good man out of baseball in Milwaukee, got after Mr. Clark the same as they have every third baseman who ever played the position in this city; but in the main, he had more boosters than any one who has ever played that corner and until this year, has had the crowd with him.

"I do not presume to know or say what has been the trouble this year. He started out with a combination of high priced players and some of the old team and many local patrons thought he ought to have stayed in the first division; but the fact is that the team has been down in the cellar ever since the season began and has never once come up for air. This discouraged the fans and manifestly took the heart out of Mr. Clark."

• • • • • •

GIBSON SAID ALL THIS.

"When Barney Dreyfuss says I wanted to retire from baseball and asked for my unconditional release, it is a lie out of the whole cloth."

George Gibson, who was released by the Pirates a couple of days ago, was not a bit backward in expressing his sentiment toward the owner of the Pittsburgh ball club, and that a stormy session was the result of Gibson being released is stated.

"Dreyfuss wanted to throw me out in the cold the way he did Babe Adams," continued Gibson.

In reply to the charge made by Gibson, Barney Dreyfuss stated that it was unjust for the catcher to talk that way and that it was on account of rules promulgated through the requests of the Players' Fraternity that led to the present complications.

Gibson is at his home in Oakland today, packing up his belongings and preparing to return to his Canadian home. He will not join the Giants under present conditions, and instead of going home on a train, Gibbie is figuring on driving back in his automobile.

Gibson held a 15-minute telephone conversation with John McGraw, manager of the Giants, in which the discussion of George joining the Giants was very detailed. Gibson told McGraw there is no one in baseball he would rather play for than the Giant leader, but that "he was not going to allow Barney Drefuss to make $1,500 off the deal as a result of breaking an agreement."

• • • • • •

THE "YELLOW PERIL."

"That Japan is entitled to a 'place in the sun' in sports as in other affairs was proved Saturday on the tennis court of the Casino at Newport when Itchiya Kumagae, champion of the Orient, defeated William M. Johnston, winner of the national honors of this country last year, in a five set match. Mr. Kumagae's victory was due to his ability to wear down the American champion in a contest which lasted longer than the ordinary Marathon race and in which there was easily as much expenditure of phylsical force, if not more.

"This is the second time in thirty-six years that a foreigner has been able to win at Newport. The only previous player to win at the Casino was Hugh L. Doherty, the English champion, who won the All Comers in 1903.

"If a shift had not been made last year to the courts of the West Side Tennis Club at Forest Hills the competition Saturday would have been logically for the national tennis championship, and we would now see a foreigner in possession of the premier honors of the United States with a racquet. Mr. Kumagae will have a chance to win the title next week, however, as he is entered in the national event and will meet practically the same players as at Newport."

The above was written by "the" editor—not a "mere sporting editor"—of the Herald. It was written by an expert which, unfortunately, we are not.

• • • • • •

SOUTHAMPTON TOURNEY.

McLoughlin is, of course, bound to feature the tournament at the start and in later rounds, if he sticks. Tennisdom has been wanting to know what sort of a game the former champion is playing this year, and very few of tennisdom know anything of his present prowess.

McLoughlin has not played before the Eastern public, and in the Middle West has given but one exhibition, and that in doubles, where he and Ward Dawson, in rather indifferent tennis, won from George M. Church and Willis E. Davis in the national elimination matches. On the coast he played through one small tourney, but no word of his work there came East. So here he is, in action at last. The public will at least gain some rough idea of whether he can give the others a hard rub for national honors.

PRESS AMATEUR DEPARTMENT

Well, fans, the Royal Giants have demonstrated their ability. Now, it is about time for a few of those "old reliable" alibis.

Alibi or no alibi, the Royals were soundly trounced in Dunellen and were easily defeated on Avon Oval. Morris, a Carlisle Indian pitcher, was not in the same class with either Johnny Dixon or Mickey McFadden.

Waldorf, who spent most of his time impressing the fans with the fact that he came from "the city," played good ball and was full of pepper. There is not getting away from the fact that he is a good backstop. If the Royals had eight more men like "Tune" Kline, there would be no need of hiring outside talent. "Tune" is always on the job and plays the game to win. He is one of the best run makers in this vicinity. After all, it's **the ability to score that counts.**

At second base on Saturday Pete Simmons had a player named Falls. He is not in the same class as the Royals. He did not play on Sunday, his place bing taken by a man named "Banney." It is interesting to note that "Banney's" real name is Hatchett. Wonder why all these "nom de plumes" are used? But, regarding Falls it can be said that he is ambitious and young, but he has much to learn.

"Senor" Maiden is fast enough at the shortfield position. In the pitcher's box he is also capable, but for some reason or other he has discontinued playing baseball on Sunday. "Sid" Butler, who is also an all-around man, is doing very well at short.

It is reported that there will be mutiny in the ranks if the Royal managers continue to obtain outside talent that fails to win. One or two of the members of the Giant team are a little peeved.

Is there any truth in the rumor that when the Royal Giants play the Tabs, Dunellen and Netherwood teams, Manager Simmons intends to "pad" up with nine new men? Rival managers, get busy.

Johnny Dixon always was a puzzle to the Royals and he expects to continue in that capacity. "Mickey" McFadden is also assuming the role of "puzzler."

Umpire Coriell is busily engaged in memorizing the rules of the national pastime. "Corry" expects to be compelled to do a little recitation work before the season is over. By the way, "Cory" is another "Silk" O'Loughlin.

PLAYGROUNDS CLOSED FOR THIS SEASON

Season's Work Disappointing to Supervisor and Assistants.

After rounding out seven weeks of work, the playgrounds of this city closed for the season today. The attendance during the past few weeks has been very low and the grounds were kept open only because the work had been well under way and in the hope that there would be a change for the better in the epidemic in this vicinity.

The season has been a disappointing one all around. At Parker Field there was organized a baseball league and it did not appear to be unusually successful. The Shamrocks won the pennant in a "walk-over." The other teams became discouraged, wrangling followed and the league exploded.

The cause for the failure cannot be left at the door of the supervisor or his assistants. Parents are unwilling to allow their children to mingle with others at the playgrounds, and in this way these resorts are deserted. By closing the grounds, it is believed that the spread of infantile paralysis will be, in a measure, checked.

MAJOR LEAGUE STANDING.

Results In National League.

St. Louis, 1; New York, 0.
Chicago, 5; Brooklyn, 2.
Boston, 2; Cincinnati, 1.
Pittsburgh, 6; Philadelphia, 3, first game.
Pittsburgh, 2; Philadelphia, 1, second game.

Standing in National League.

	W.	L.	P. C.
Brooklyn	67	40	.626
Boston	61	42	.592
Philadelphia	63	44	.589
New York	53	55	.491
Pittsburgh	49	68	.458
Chicago	51	62	.451
St. Louis	51	64	.443
Cincinatti	44	73	.371

National League Games Today.

New York at St. Louis.
Brooklyn at Chicago.
Boston at Cincinnati.
Philadelphia at Pittsburgh, two games.

Results in American League.

New York, 6; Chicago, 2.
Boston, 4; Cleveland, 0.
Detroit 7; Philadelphia, 1.
St. Louis, 4; Washington, 1.

Standing in American League.

	W.	L.	P. C
Boston	67	47	.588
Chicago	65	52	.556
Detroit	64	54	.542
Cleveland	62	53	.539
St. Louis	63	54	.538
New York	61	53	.535
Washington	54	59	.478
Philadelphia	23	87	.209

American League Games Today.

Chicago at New York.
St. Louis at Washington.
Detroit at Philadelphia.
Cleveland at Boston.

Ancient Rome's Army.

It is an astonishing thing to be told that "the organized force of Rome consisted of a regular army that at no time seems to have exceeded 275,000 men." That is less than the army either of Greece or of Bulgaria, yet the Roman emplre of that time stretched from the Firth of Forth to the Persian gulf. The provinces consented to Roman rule because it gave them good government, undisturbed order and an unequaled system of law and justice. —Youth's Companion.

—Press want ads. pay.

BENCH SHOW COMMITTEE MAKING PLANS FOR FIFTH ANNUAL KENNEL CLUB SHOW

Valuable Prizes Announced—Premium List to Be Given Out Next Week—Special City Department Class—Other Newsy Items

An enthusiastic meeting of the bench show committee of the Plainfield Kennel Club was held in the Queen City Hotel last night, and at this meeting much was accomplished. It was decided to advertise the coming show as the "Golden Shower Show,' inasmuch as it is expected that this show will surpass all other shows conducted by this or any other club.

At the meeting it was announced that there would be special prizes for Airedale Terriers, to be judged by Robert F. Height, of Lakewood. There will also be specialty prizes, a considerable number of $25 cups having been donated for unclassified specials. Prizes to the amount of $300 will be awarded to the best dog and bitch, while prizes aggregating $400 will be offered in each of the following classes: Novice, limited to American bred. Over $500 worth of trophies and cups have been secured and will be offered as prizes.

That this show will be a four-point affair is the opinion of the superintendent, Wilbur Purcell, who has announced that the premium list will be given out next week. Copies of this list may be obtained at the Daily Press office upon application to Joseph Gallagher, the sporting editor.

Unique among the many classes at this show is the one open only to members of the Fire and Police department of the State. It is expected that this class will be well patronized. Entries will close on September 8. These entries may be filed with the superintendent or with the secretary, John J. O'Donohue, of Tompkins avenue.

CITY LEAGUE SESSION TAKES DEFINITE MOVE

Orders Hope-Baptist Contest Replayed On September Ninth.

The City Leagues session held in the Daily Press office last night was a peaceful one and was one in which the magnates accomplished considerable. The meeting was called to order by the president, Walter C. Dobbins, who has just returned from a vacation.

The most important matter that came up for discussion at the meeting last night was the subject of the postponed game between the Hope Chapel and Baptist teams. This matter has been hanging fire for some time and the decision reached at the conference last night seemed to meet with popular favor. It was decided that the game should be played again and the date set for the contest was September 9, provided, of course, the Hopes' manager, Britt Martin, who was represented at the meeting by "Chet" Harriman, consents to the arrangement. If the Hopes refuse to play the game, the Baptists are content to let the matter drop. The Hopes were once awarded this contest, the resumption of the argument being based on the contention that the Chapel team did not have nine eligible men on the field ready to play.

At the meeting Coriell resigned as an umpire, presumably because he has had many offers from independent teams. Ira Vail and George Patterson were appointed as umpires. The Dunellen team dropped Gerald Linke and signed Tommy Mullin. The games to be played this Saturday are: Dunellen vs. Baptists, Hopes vs. Tabs and Farmers vs. Netherwood.

ATHLETIC NOTES.

A cablegram was received yesterday by Frederick W. Rubien, secretary-treasurer of the Amateur Athletic Union, from Erik Bergwall, of the Swedish National Gymnastic and Sporting Association, accepting the arrangements made by Mr. Rubien for "Ted" Meredith and J. G. Loomis to compete at Stockholm early in October. These two athletes, and another to be chosen after the national championships on September 9, will leave here on the steamsip Oscar II. September 28 and should arrive in Stockholm about ten days later.

Howard Drew, University of Southern California, and holder of the world's record for 100 yards, was defeated in both the 100 and 20 yard races in the Far Western championships at San Diego, Cal., last Saturday by Henry Williams, Spokane Athletic Club. Williams time in the "hundred" was 9 4-5s.

The entries of John W. Overton, of Yale; "Dick" Gifford, of McCaddin Lyceum, and Gus Brounlicht, of the Long Island A. C., for the metropolitan senior track and field championships, at Brooklyn Athletic Field, on Saturday, were rejected yesterday by the Championship Committee, as they were received too late. The committee passed on all entries at their meeting last Friday evening and decided then not to accept entries after that date.

ON WOODMERE LINKS.

"Jack Hutchinson, of Pittsburgh, and "Bob" Macdonald, of Buffalo, have been matched to play Herbert Strong, of Inwood, and "Willie" Robertson, of Woodmere, in a thirty-six hole match next Sunday, over the Woodmere links. Hutchinson and Macdonald are coming East for the tournament, which is to be held at the Shenecossett Country Club, New London, Conn., August 30 and 31, and will no doubt be glad to get the practice which the Woodmere event will give them.

Strong, who is secretary for the Professional Golfers' Association, has arranged for a special car to convey the professionals from New York to New London next Monday. As the "pros" will leave at 10 o'clock in the morning, they will be ready for a full day's practice on Tuesday.

"CASEY AT THE BAT" ENACTED BY MARTIN

But the "Boy" Manager Hit For Two Bases, Refusing to Fan.

Jack Martin is a hero. The following clipping tells the reason why:

"Jack Martin stepped into Pepp Clark's shoes with both feet, Saturday afternoon at 5 o'clock.

"With the score tied at 1 and 1 in the ninth inning, with Dillhoefer on second and with none gone Jack clubbed a beautiful line drive to left center. Dolan, who had played miraculous ball in the center field all afternoon, made a dying run and stab for the ball, but missed it by feet and the pill never stopped rolling until it hit the center field seats. Of course Dillhoefer rushed home on the wicked drive, and the bugs, who have hungered all season for just such a finish, went wild.

"The finish was a fitting climax to a game which was full of thrills, great stops, and catches, missed chances and much bonehead base running. The work of the Brewers on the bags was absolutely rotten, to put it mildly, and if they had run the bases according to Hoyle, Martin would never have had a chance to make a hero of himself. Of course, the fans forgot all about the burlesque stuff after that great rally in the ninth and went home feeling they had more than received their money's worth. And they had."—Milwaukee Sentinel.

Two Headed Symbols.

Both Russia and Germany display two headed eagles on their standards. Yet this symbol is considered by some heralds to be merely the result of the heraldic practice of "dimidiation." This was simply a child's way of impaling two coats of arms on the same shield by the primitive method of cutting each in half and taking the dexter half of one and the sinister half of the other and placing them back to back, as it were. Strange two headed beasts naturally resulted—as, for instance, when a lion and an eagle were halved and joined together. The griffin is supposed to have been evolved from two lions rampant by dimidiation.—London Spectator.

—Press want ads. pay.

No Cut Prices

But quality and service for your money at

George L. Simon's
179 North Ave
Opp. Depot.

Bicycles, Tires and Sundries.
Difficult Repairing a Specialty

JUST RECEIVED 800 UNITED STATES NON-SKID TIRES AT 45% OFF LIST PRICE.

30x3½, $9.00; 34x4, $15.00; 36x4, $16.00; 34x4, plain, $9.00; special 30x3½ N. S. Midgely, $8.00; Delton Tires, 5,000 miles, all sizes, at 45% off list. All our guarantees we make good.

HUDSON TIRE CO., INC.,
269 Halsey Street Newark, N. J.
Sundays 1 p. m. Tu-th-fr

AND CONNIE NEEDS THEM.

Eight players from the Pacific Coast, the New York State, the Southern and the Rocky Mountain leagues will join the Philadelphia American League club this fall and next spring, according to an announcement made yesterday, by "Connie" Mack. The new players include "Ping" Bodie, of San Francisco, leading batter of the Pacific Coast League, and Thrasher, an outfielder, of Atlanta, who is leading the Southern Association in hitting. The others are Johnson, a pitcher, and Bates, an outfielder, of Harrisburg, Pa.; Parnhem, a pitcher, of Raleigh, N. C., and Grover, an outfielder, of Butte, Mont.

DEAL NOT MADE.

Negotiations for a trade between the Braves and Cubs, involving the transfer of Heinie Zimmerman to Boston, reached a deadlock yesterday after George Stallings conferred four hours with Weeghman and Tinker. The Boston offer for Zimmerman, though it was not given out, fell short of what the Cub management considered an equivalent for the third baseman, and a counter offer by Tinker to trade Zimmerman for Maranville did not prove acceptable to Stallings. The Boston club, it is understood, offered to give Chicago two outfielders and a young pitcher.

—If you have something to rent, you have something to advertise—and something that it will pay you to advertise adequately and persistently.

Let us Stock your Cellar With
WINES LIQUORS WHISKIES
of selected vintages, and
Ballantine's Famous Newark ALES & BEERS

Eastern Bottling Co.
SECOND ST. & CENTRAL AVE
PLAINFIELD, N.J.

Every order receives most careful attention.
Prompt Deliveries

Central Bottling Works

Telephone 229. Corner Somerset and Chatham Sts.
HENRY HAURAND, Prop.

SPECIAL

J. & G. Stewart's Finest Scotch Whiskey, 1779, and Harvey's Fine Old Scotch Whiskey, 1770, at the old prices, per bottle $1.35

Try our Leaders—Plainfield Club, (blend); C. B. W. Monogram, (blend); Elkwood Pure Whiskey, (straight); none better made.

We regret to state that we can not deliver goods in Plainfield, but if you consider quality and prices you will find it will pay you to send for them. We call for empty bottles.

DO NOT CONDEMN YOUR CAR

because it gets out of order. All machinery is subject to a breakdown, you know. Possibly it only needs adjustment. However, bring it to us; we'll look it over. If it's a simple matter of adjustment, or if it needs repairing, we'll do it for a moderate cost.

Automobiles repainted.

MARTIN AUTOMOBILE CO.
304-312 Park Ave. 'Phone 130

BASEBALL FANS

GET A CELLULOID PRESS SCORING TABLET
They Are Ready for 1916

This Coupon with three others and Five Cents when presented at the Press office will entitle you to one.

LIMITED SUPPLY GET YOURS NOW

SCOOP THE CUB REPORTER — A FINE LINE OF HELPFUL CONVERSATION — BY "HOP"

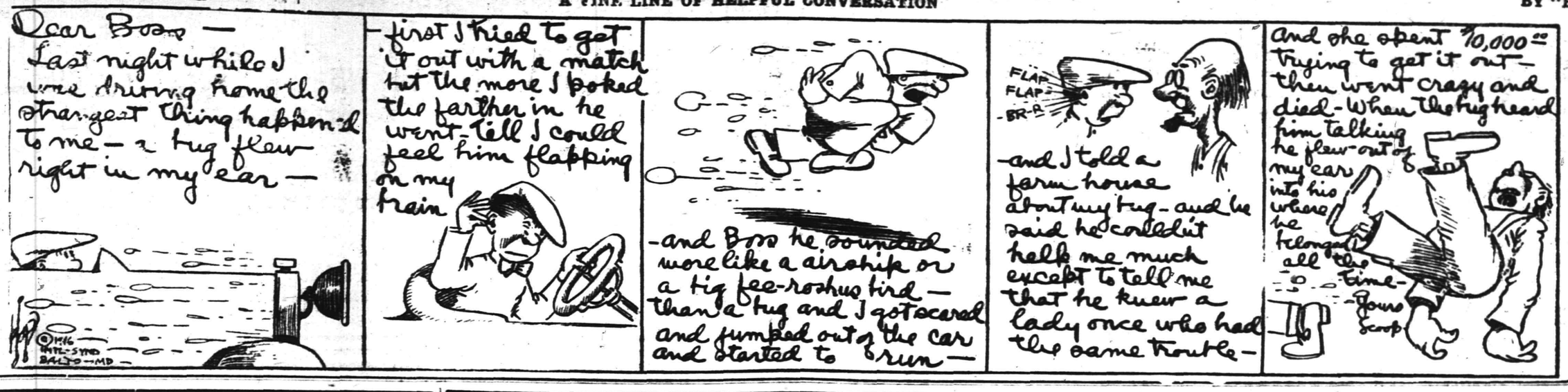

Mono Storage

Warehouse

North Avenue

Opp. Freight House

125 East Front Street

SPECIAL NOTICE.

Classified ads inserted in the Press may be placed in the Elizabeth Times upon payment of one-half more. For instance, an ad costing forty cents in the Press may be inserted in both papers for sixty cents insuring a circulation of 12,000.

PHONE 3000

WE DO THE REST

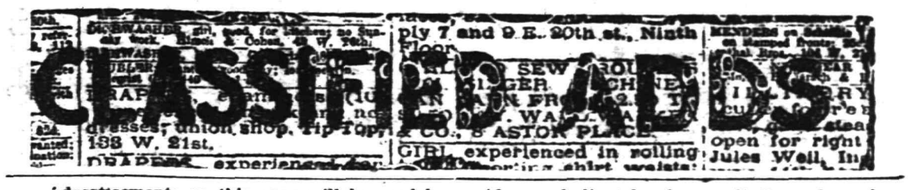

Advertisements on this page will be read by a widespread clientele whose well directed purchasing power is unrivalled and which relies upon the dependability of the Plainfield Daily Press advertising. This class of advertising produces astonishing results and opens a new field for the development of many and various lines of business.

THOUSANDS FIND THIS PAGE

Invaluable as a guide to reliable dealers, help and employment.

CLASSIFIED RATES.

One cent a word first insertion, one-half cent a word thereafter. Double charge for capitals. Minimum ten cents. No display type.

When you have something heavy and Bulky to move, call on our

HEAVY TRANSFER SERVICE

and have the work done PROPERLY which means with the minimum bother, cost and loss of time.

Boilers, machinery, safes, structural beams and other heavy articles moved economically.

Estimates, etc., gladly quoted.

HAND'S EXPRESS CO.

Be Sure To Buy

GOLDEN BANTAM SWEET CORN

IT IS THE BEST

Picked Fresh Every Morning in Kenyon Gardens

For Sale at Leading Grocers.

HELP THE CHILDREN

8 16 6

Available "Places to "Live" Have An Unfailing Interest for Most "People!"

The great majority of families are not "tied down," nor "tied up" to one particular place to live. "To move," now and then, is the privilege of renters—and their OPPORTUNITY!

The classified ads are of the most direct and practical USEFULNESS to all renters.

—When discontent reaches a certain point, the furnished room advertisements become very interesting to some people.

AUCTIONEERS.

THE LEADING AUCTIONEERS

W. A. SCHORB & CO.

Also Dealers in Second Hand Furniture—Bought and Sold. 120 Madison Av., Jackson Bldg.

Telephone 2296.

Established 1872.

P. CASEY & SON,

Undertakers and Embalmers.

Office 100 North Ave | Telephone 2531 | Residence 417 W. 3rd St

N Y Office, 10 E. 22nd St. Tel. 2094 Gramercy

New Jersey Central — One Day EXCURSIONS

ATLANTIC CITY MID-WEEK OUTING

WEDNESDAY, AUG. 23

$2.50 Leave Clinton Ave., 7:34 a. m.; Grant Ave., 7:37 a. m.; Plainfield, 7:41 a. m.; Netherwood 7:45 a. m.

Also SUNDAYS, SEPT. 3 and 17

SAME RATE

See next week's paper for schedule.

8 21 2

Estab. 1868 Tel. 2354

J. J. & C. A. HIGGINS

UNDERTAKERS.

Private Funeral Chapel

109-111 West Fourth Street

Auto Cortege for Long Distance.

T. A. MOORE

UNDERTAKER

612 E Sixth St.

Tel. 741-R

NOTICE TO TAXPAYERS.

Tax assessments for the year 1916 will be open to your inspection at the office of the undersigned, Court House, Elizabeth, New Jersey, until September 9, 1916, from 9 a. m. to 4 p. m., Saturdays from 9 a. m. to 11 a. m.

All errors will be corrected upon Board's attention being called to same.

Your inspection is requested.

UNION COUNTY BOARD OF TAXATION. 8 22 4 tu-th

L. L. MANNING & SON

STEAM GRANITE WORKS

Corner Central Ave. and West Front St Opp. First Baptist Church. 'Phone 338-J.

WEALTHY?

HEALTH IS WEALTH

Chiropractic Adjustments

ARE THE ROAD TO HEALTH

O. U. SINGER, Chiropractor

Lady Attendant. 234 PARK AVE.

A. M. RUNYON & SON,

UNDERTAKERS

402 Park Ave. Telephone No. 40

Office open day and night.

Office of Hillside Cemetery.

New York Office 14 East 38th Street

Telephone Call 3341 Murray Hill

New York Embalmers' License 4699

New York State Registered Licensed Undertakers No. 815.

★B.P.O.E. 885★

Next Meeting

WEDNESDAY NIGHT,

SEPTEMBER 13

DIED.

POWLISON—On Monday, August 21, 1916, Sarah Van Arsdale, wife of the late Joseph S. Powlison.

Services at her late residence, 25 Grandview avenue, North Plainfield, on Wednesday, August 23, at 8 p. m. Interment at the convenience of the family.

HILE—On Tuesday, August 22, 1916, Catherine, beloved wife of Theodore W. Hile, in her 46th year.

Funeral services and interment at Bangor, Pa., Thursday afternoon, August 24, at 3 o'clock.

TYPEWRITERS.

FOR RENT—All makes. We sell the very best quality of guaranteed rebuilt typewriters at less than New York prices. Repairing. Howard W. Boise, 138 North avenue. 6 10 1y

HELP WANTED—MALE OR FEMALE.

WANTED—Canvassers; state experience and references; good money for right party. Address W. C., care Daily Press. 8 22 tf

WANTED—TO RENT.

WANTED—TO RENT, HOUSE, WITH OPTION OF PURCHASE WITHIN A YEAR, ABOUT TEN ROOMS, TWO BATHS, GARAGE, NEAR HIGH SCHOOL; NOT OVER $900. ADDRESS OPTION, CARE PRESS. 822 3

WANTED—Small house, some ground, reasonable rent, by respectable family. Address K. K., care of Press. 8 22 3eod

N. Meyers & Sons

COAL

COKE AND WOOD

Office tel. 1152-W. 121 Watchung Av. Yard Tel. 1911.

FLOORS

HARDWOOD AND PARQUET

Old Floors Refinished.

S. E. WARD & CO.

108 Depot Park. Manning Building. Plainfield, N. J. 'Phone 470.

HELP WANTED—FEMALE.

WANTED—Cook or housework, good wages. Call 930 Woodland avenue, or 'phone 1092. 8 22 3

GIRL wanted for general housework, on or before September 1st. Mrs. Cathcart, 746 Grant avenue. 8 22 3

WANTED—Experienced saleslady for our shoe department. Apply A. E. Force & Co. 8 22 tf

EXPERIENCED saleladies wanted for our cloak and suit department, good salary to the right party. Apply A. E. Force & Co. 8 22 tf

STRONG girls for light factory work at good pay. Apply 1-3 p. m., Bosch Magneto Company, South avenue. 8 22 2

WANTED—Neat white girl for cooking and downstairs work. Call Mrs. A. R. Stevens, 933 Grant avenue. 7 25 tf

WANTED — Amateur actresses, singers and dancers, at once; strictly legitimate proposition; also professional singers. Apply Manager, Proctor's East Jersey Street Theatre, Elizabeth, N. J. 8 16 tf

MILLINERS—We require experienced and capable makers; also apprentice, ambitious girl that desires to learn millinery. Bonn's, 160 East Front street. 8 19 3

WANTED—White woman general housework. Apply 142 East Fifth street. 8 12 tf

25 OPERATORS, also learners; paid while learning; steady work; good pay. Schiller Bros., 320 West Front street. Look for name on door. 8 15 1mo

AUTOMOBILES FOR SALE.

CHALMERS "36," 1912 touring, $450; Chalmers "40," 1912 four passenger, $300; Chalmers "30," 1911 touring, $300; Marion roadster, 1912, $250; Hupmobile roadster, 1912, $200. The A. & S. Motors Company, 337-339 West Front street; 'Phone 1134. 6 7 3mo

FOR SALE—1915 Briscoe touring car; demonstration. Telephone Fanwood 1203-M. 8 16 tf

AUTOMOBILE TO HIRE.

ANYONE can afford to ride in an auto. Five passenger, comfortable touring car for $2 an hour. Special rates for trips. 'Phone 181. 6 24 tf

THINGS ELECTRICAL.

ONE cent's worth of electricity will operate a six-inch Western Electric Fan for four hours. Price $5.95. Let us send you one on approval. Ryder & Graves Elec. Co., 'Phone 1789, 116 North avenue. 6 10 6mo

ROOMS AND BOARD.

ROOMS and board. Mrs. A. L. Waldorf, 134 Crescent avenue. 8 17 1mo

230 EAST Seventh street—Suite of 2 handsomely furnished rooms, large closets, hot and cold water, second floor to rent with first class board; one large room in third floor; bath on each floor; accommodation for table boarders. 8 21 2

FOR SALE OR TO LET.

HOUSES for sale or to let, lots for sale in Plainfield or Scotch Plains. All kinds of insurance also. R. E. Myers, 208 Watchung avenue; 'phone 2693. 6 8 6mo

CLEANING AND PRESSING.

HIGH-GRADE cleaning and pressing of ladies' and gents' clothes. Also buy and sell ladies' and gents' second-hand clothing and shoes. W. M. Stinson, 159 East Fourth street; 'Phone 2326. 6 3 3mo

WHO'S your cleaner? Cleaning and pressing is my business. I know how. I clean your clothes clean. A. Brandt, 113 Madison avenue. Free delivery. 'Phone 1999. 6 21 3mo

MERCHANT TAILORING.

HIGH-CLASS ladies' and gents' merchant tailored suits at popular prices. Workmanship guaranteed. Cleaning, pressing and repairing. M. Farina, 963 West Third street. 6 23 3m

LADIES' and gents' merchant tailoring, cleaning and pressing. Work called for and delivered. Special rates on monthly contracts. C. Parrella, 702 West Third street, 'Phone 1796. 6 16 3mo

LOST AND FOUND.

LOST—Gentleman's gold watch; Indian fob; neag Elizabeth. Liberal reward if returned to 430 East Seventh street, Plainfield, 'Phone 2158-W. 8 22 4

FOUND—A way to attract the attention of hundreds of job hunters, property buyers and house renters. Try the Plainfield Daily Press classified columns. 8 19 tf

SHOE REPAIRING.

SHOE REPAIRING—First class shoe repairing done while you wait. Old shoes made to look like new. All work guaranteed. Plainfield Shoe Repairing Co., 308 Watchung avenue. 6 2 4mo

THE BEST in shoe repairing at a small price. Repairing done by Electric machine. All work guaranteed. Shines 5c. Dan Brunnetti, 815, opp. Grant avenue station. 6 23 3mo

MOTOR VANS.

"KEEP MOVING," that's my motto. Three large motor vans at your service for local and long distance hauling. 'Phone 641-J. Henry Wierenga, 421 East Fifth street. 6 3 4mo

THERMO.

THERMO for 4 1-5 cents a day will give you constant supply of hot water from 170 to 212 degrees and twenty-four hour service. Let us demonstrate it to you. Winn & Higgins, 130 Watchung avenue. 6 15 1y

STORAGE BATTERIES.

WILLARD STORAGE batteries for service and satisfaction. The Willard batteries have stood the test the world over. Plainfield Storage Battery Company at Stryker's Garage. 6 3 1y

TINNING.

LET us figure on your next job of tinning. First-class work. Prices reasonable. Leader and sheet metal work. Estimates cheerfully furnished. Voehl & Waldron, 224 East Front St.; 'Phone 1987. 6 10 3mo

SITUATION WANTED—MALE.

YOUNG professional man desires position during summer months; clerical or outdoor work. Address "Professional," care Press. 6 28 tf

THE SPHAGETTI MAN.

THE handiest store in town for any eatables you desire. Open 6 a. m. to 12 p. m. A delicatessen department with the most delicious articles; sandwiches made to order; fruit and confectionery. J. Lopresti, 405 Watchung avenue. Now enlarging my store. 6 13 3mo

MACHINIST.

PRACTICAL machinist and engineer; expert automobile repairing; automobile axles and gears. Work promptly done. 'Phone 2435. C. F. Fulmer, 703 South avenue. 6 20 1y

MISCELLANEOUS.

WANTED—Wagon, in fair condition, suitable for delivery or baker. 41 Grandview avenue. 8 22 3

TIRES and tubes repaired and vulcanized; improved methods, prices right; work guaranteed. Rear, 15 Somerset street. 4 19 tf

WHY NOT brighten up your home? We have a full line of gas and electric portables, showers, domes, semi-indirects, store fixtures and gas and electric supplies, at the lowest prices in the city. Naylor & Naylor, 128 North avenue. 12 13 tf

TIRES! TIRES!

Hardman non-skid, 30x3½, 11.25; United States, 3x3, $6.00; United States tubes, 30x3, $1.50; Gulf Supreme Oil, 30 cents gallon. Ford Taxi Company, 159 North avenue. 7 12 tf

ALL kinds of electrical work and general repairing promptly attended to. Furniture repaired and polished. Keys made and fitted. Tel. 2693. 208 Watchung avenue. Holgate. 6 6 3mo.

GLAZING in all its branches. Old mirrors resilvered, plate glass fronts set, auto windshields a specialty. Work guaranteed. S. Shrager, 121 Madison avenue. 6 10 3mo

INSURANCE—ALL BRANCHES. AGENT FOR NATIONAL SURETY CO. J. T. VAIL. tf

AUTOMOBILE REPAIRING, ETC.

EXPERT automobile repairing. Quick service. Expert mechanics employed. Automobile repairing is our business. We know how. Queen City Garage, 209 East Fifth street; 'Phone 2332. 6 2 3mo

AUTOMOBILE painting and trimming auto tops at prices that will suit you. Automobile lettering a specialty. Estimates cheerfully given. A. A. King, 29-31 Somerset street. 'Phone 2386-M. 6 6 1y

GENERAL repairing of carriages and business wagons. Automobile repairing a specialty. Iron work of all kinds done. J. P. Homan, 29-31 Somerset street; 'Phone 2677. 6 3 3mo

LIBERTY GARAGE—306 Liberty street—Best system for repairing and adjustments; stop worrying; actually come and let me go over your motor. Henry Lazowski. 6 22 6mo

ARLINGTON GARAGE—All kinds of repairing done promptly. Motorcycle repairing a specialty. Our prices are reasonable. Clark & Carman, 1090 Arlington avenue. 6 17 1y

AUTOMOBILES washed while you wait. Washing autos is my business. I know how. My prices are reasonable. A trial will convince you. John Hurley, 150 East Fourth street. 6 2 4mo

MOTORCYCLES AND BICYCLES.

GORDON tires are guaranteed for 4,000 miles. To introduce the Gordon tires, note prices, for instance: 30x3 non-skid, $9.50; 30x3½ non skid, $11.75. We also have 1,000 seconds, from $5 up. 1,000 bike tires from $1 up. Tel. 858. Phil Mechanik, Front street, near Grove. Open until 9 p. m. daily. 6 6 3mo

GENERAL repairing of motorcycles and bicycles. Rubber tires put on baby carriages. Work done promptly and guaranteed. Complete line of bicycle sundries. L. Zeisel, 222 West Front street (two doors from Proctor's). 6 10 3mo

HOME SEEKER.

I HAVE a lot on Watchung avenue, Hudson Terrace. Will build a house to suit you very reasonable. John Herrmann, 369 Somerset street; 'Phone 699-J. 6 28 tf

SITUATION WANTED—FEMALE.

LAUNDRESS wants day's work. Call 200 Grove street. 8 21 4

WOMAN desires position as laundress, can furnish best references. Apply 47 Clinton avenue. 8 21 3

—Press want ads, work wonders.

REAL ESTATE FOR SALE.

LOTS FOR SALE—Clinton avenue and Fourth street—Choicest lots in Plainfield; streets macadamized, flagged and curbed; $50 cash secures any lot, balance terms to suit, or will take back mortgage at 4 per cent. interest. Will help you build. Den. J. Galbraith, 605 Darrow avenue. 5 5 tf

BEST bargain in town to quick buyer, 2-family house, all improvements, always occupied; pays 18% on money invested. Address "Sacrifice," care of Press. 8 21 3

FOR SALE—200 building lots on installments, five dollars down, other payments to be arranged. I also have a few houses that can be bought on easy payments. M. F. Gano, 315 Watchung avenue. 6 2 tf

INCOME property for sale, good paying investment. Address Investment, care of Press. 4 16 tf

MONEY TO LOAN

MONEY TO LOAN on bond and mortgage. J. T. Vail. tf

MONEY TO LOAN—First mortgage security; property centrally located. L. A. Clement, attorney, Babcock building. 8 9 tf

MORTGAGE loans negotiated. Apply Wm. A. Coddington, Stirling Building. 6 12 tf

MONEY TO LOAN on mortgage. H. S. Linharger, 197 North avenue; phone 966 tf

MONEY TO LOAN on mortgage. Manning & Curtis, 166 Depot Park. tf

MONEY TO LOAN on bond and mortgage. Mulford, opposite depot. tf

AUTO SUPPLIES.

WE MANUFACTURE and repair automobile radiators, lamps, fenders, bodies, windshields, drip pans, gasoline tanks, etc. Plainfield Auto Lamp and Radiator Works, 403 West Front street. 'Phone 338. 6 6 3mo

AUTO Tops, one-man tops, curtains and covers; seat covers for open and closed cars, cushions, limousine upholstery. J. H. De Ley, 34 Somerset street, French's building; 'Phone 869. 6 3 3mo

YOU have tried the rest; now try the best. Sole agent for Knight and Blackstone tires; also the Silver King and Burtley guaranteed red tubes. John R. Cline, 158 East Second street. 'Phone 265. Expert auto repairing. 6 6 4mo

HORSE SHOEING.

SHOEING horses is our business. We know how—experts in this line. All work guaranteed. A trial will convince you. Martin & Kearns, rear 34 Somerset street; 'Phone 2339. 6 10 6mo

HORSESHOEING and general blacksmithing, also dealer in harness, blankets, robes, etc., auto oils and greases. John Bicknell, corner South avenue and Central street. 'Phone 1096-M. 6 21 1y

NOTICE TO THE PUBLIC.

DO YOU like home cooking? Try our popular priced meals. Courteous service. Eat here and be at home. Ahern's restaurant, successor to J. Mc Donald, 119 North avenue. 6 9 3mo

HAVE you tried our special 15c and 25c meals. The best in the city for the money. Home-made soup. Try our service. Clark's restaurant, 115 Watchung avenue. 6 16 3mo

WANTED—100 ladies and gentlemen to try the noon-day luncheon at the Kensington Hotel. The best in town for 35 cents. "Prompt and courteous service" is our motto. Try us. 6 9 1y

APARTMENTS WANTED.

WANTED — Three unfurnished rooms, heated. Address Three, care of Press. 8 21 2

EMPLOYMENT AGENCIES.

MRS. KELLER'S Employment Agency, 22 Somerset place, all nationalities. 'Phone 1724. tf

FOR RENT.

FOR RENT—Flat, 5 rooms, all improvements, and one house, 6 rooms. Apply C. Jacobson, 441 West Third street. 8 21 3

FOR RENT—Flat, 6 rooms; all improvements; Fourth street, opposite Darrow avenue; nearing completion. 8 19 11

MOVING PICTURE OR STEREOPTICON SHEET FOR RENT, big enough for the largest hall. Apply Daily Press office.

FOR RENT—Quinn's Storage House on East Fourth street. Apply T. F. Quinn, 417 West Fifth street. 8 17 5

FOR RENT—One apartment, $10, and one house, $18. A. H. Seals, 1218 Arlington avenue. 8 18 tf

FOR RENT—Apartment on Central avenue, near Fifth street. Call 423 Central avenue. 8 16 tf

HELP WANTED—MALE.

WANTED—A colored boy. 603 Park avenue. 8 22 3

EXPERIENCED cook and butler wanted at E. J. Berrien's, 107 West Seventh street. 8 21 3

WANTED—Men, all ages, at the Sample Clothing Store, 33 Somerset street, to buy $15, $18 and $20 sample suits at half price. $3, $4 and $5 shoes at half price. Call and see. 6 8 3mo

WANTED—Amateur actors, singers and dancers, at once; strictly legitimate proposition; also professional singers. Apply Manager, Proctor's East Jersey Street Theatre, Elizabeth, N. J. 8 16 tf

ACTIVE young man in Feed Store; steady job; good treatment. Joseph Harrigan, 40 Somerset street or 929 South avenue. 8 19 tf

PLANING mill hands and cabinet workers. Standard Aero Co., 768 North avenue. 6 15 tf

FOR SALE

FOR SALE—Celery plants. 1378 Park avenue, Bourgeois. 'Phone 417-W. 8 22 6

FAMILY of adults leaving town would like to dispose of some household goods. Apply 1115 Evergreen avenue. 8 22 3

LIVE poultry, also good incubator for sale. 21 Everett place. 8 22 3 eod

FOR SALE—Road or farm horse, cheap. Charles Michaels, Scotch Plains. 3 30 tf tu-th

FOR SALE—1916 Big Buick. D-55. This car A-1 condition. Four excellent tires, one new on back never been used; all accessories; appearance like new; original guarantee and three months' service go with this car. M. & L. Motor Co., Inc., P. O. 703. 8 21 3

FOR SALE—One-ton Atlas truck, good running order; $325. M. & L. Motor Co., Inc., P. O. Box 703. 8 21 3

1912 OVERLAND, four good shoes, good mechanical condition, $300; 1916 Maxwell touring, electric lights and starter, run 1,100 miles, only seven weeks old, five new shoes, perfect condition, $575. Wilcox-Fraser Co., 155 East Fourth street, Plainfield. 8 21 3

FOR SALE—Cedar wood for fences, arbors, rustic work, etc. John Mobus, P. O. Box 320, City; 'Phone 2538-J. 4 1 tf

FINE celery plants. Thomas Mair, Mountain avenue, near Leland avenue. 8 11 tf

CONTRACTING.

GENERAL sewer contracting and cesspool building. Estimates cheerfully furnished. All work promptly attended to. M. Mango, 320 Richmond street; 'Phone 663. 6 15 6mo

GENERAL contracting of tinning and roofing. Sheet iron and metal worker. Furnaces set and repaired. Conrad Jacobson, 441 West Third street; 'Phone 1065-W. 6 16 3mo

Acts as Custodian for

Securities of all Kinds.

TROUBLESOME DETAILS

in connection with the care of property occupy too much of the busy man's time. We can relieve him of them by holding his securities in trust and performing all the routine work in connection with their care.

This phase of our Trust Department Service is growing rapidly as men of property are coming to appreciate its value.

The Plainfield Trust Company

Resources $7,000,000.00

Harvey R. Linbarger
REAL ESTATE
INSURANCE
197 NORTH AVENUE.
Telephone 953.

SERVICE

IF YOU WISH TO BUY, SELL OR RENT PROPERTY

Call upon our Real Estate Department, it will serve you well.

THE STATE TRUST COMPANY

At Plainfield, N. J.

Closing Out All Our WHITE CANVAS

Pumps and Oxfords

All Sizes

Values up to $3.00

NOW

$1.39

M. ABRAMS
229-233 W. Front St.

August Sale Last Week

Everybody satisfied with our big cut in Summer Shoes. Best Sale we ever conducted. One more week to finish. Sizes in some lots are good.

Prices $4.00 and $4.50 Shoes, now $2.98
Prices $3.50 Shoes, now $2.68
Two Tables at $1.15

If we have your size you will take two pair. We won't have to ask you.

A. K. WILLETT
CLOSED THURSDAYS DURING AUGUST.
107 PARK AVE.

Summery White Shoes Are Now on the Crest of Fashion Wave

Yet we have selected the bulk of our White Oxfords and Pumps and marked them down for the balance of the month.

This includes Men's, Women's, Misses' and Children's White Summer Shoes, at prices that will certainly please you.

Store Closed Thursdays during August.

Van Arsdale's
127 E. Front St.

PAINTERS AND DECORATORS.

James C. Hansen
DECORATOR
Dealer in
PAINTS, OIL, GLASS, VARNISHES, ETC.
141 East Front St., Plainfield, N. J
Distrubtor of John W. Masury & Son's Pure Colors, Ready Mixed Paints, Etc.

1916 WALL PAPERS
IMPORTED and AMERICAN GOODS
C. CONOVER & CO
Decorators, Painters and Paper-Hangers, Window and Plate Glass.
115 Elmwood Place. Tel. 1145.

NOHOLS

It's Waterproof
It's Sparkproof
Tearproof
Showerproof and
Holeproof.

Come in and See the Greatest Fabric ever made for Work and Wear.

No Chemicals—it's all in the Weave.

Men's Trousers $2.00
Boys Knickerbockers . . $1.00

A six months' absolute guarantee with every pair of pants.

SCHWED BROTHERS
Front St. opp. Park Ave.

Established 1868.

CHOICE PICTURES, DAINTY MIRRORS AND UNIQUE PICTURE FRAMES.

AT

Swain's
317 W. FRONT STREET,
Plainfield, N. J.

Assortment larger than ever and prices very reasonable.

Artists' materials, Regilding, etc.

Our Special Sale
Of Tea Kettles Is Now On

You can get a first class nickelplated, copper tea kettle, while they last, for $1.00. Your choice of three sizes if you come quick.

BURN THE LITTER and keep the town tidy. We have a perfectly good RUBBISH BURNER for $1.00. There should be one in every yard. Think it over.

KEEP THE TOWN HEALTHY by using covered garbage cans, screen doors and windows, fly swatters, insect destroyers.

LET US SERVE YOU.

A. M. GRIFFEN CO.
THE BEST OF EVERYTHING IN HARDWARE.
119-121-123 E. Front St., Plainfield.
Two Phones, 5—6.

CORPORATION NOTICE

NOTICE TO CONTRACTORS.

The Common Council of the City of Plainfield, N. J., will receive sealed bids at the Council Chambers, 149 North Avenue, Plainfield, N. J., at a meeting of said Council to be held therein on Tuesday, September 5th, 1916, at 8:00 o'clock P. M., for the erection and construction of a City Hall Building on Watchung Avenue corner of East Sixth Street, in said City.

Plans and specifications and forms for proposals for such proposed building can be obtained by bidders on application to Messrs. Peck & Bottomley, Associate Architects, 597 Fifth Avenue, New York city by filing references for approval and depositing with said Architects certified check for $25.00, payable to the order of the Treasure, of the said City, which check will be held until the return of such plans and specifications. Also the plans and specifications may be examined at the office of the City Clerk, 149 North Avenue, Plainfield, N. J.

The work will be let in four (4) contracts. 1st—For General Construction; 2nd—For Plumbing, gas fitting and work kindred thereto; 3rd—For Steam heating; 4th—For Electrical work. Separate bids will be received for each of these contracts.

All bids must be on the forms furnished with the specifications and in compliance with the "Instructions to bidders" accompanying the same, and accompanied by certified check on some solvent bank or trust company, payable to the order of the Treasurer of said City, to the amount of five per cent. of the bid submitted. Checks of unsuccessful bidders will be returned to such bidders. All bids must be in writing, enclosed in a sealed enveloped addressed to the "City Clerk, Plainfield, N. J.", and endorsed on the outside of said envelope "Bid for City Hall contract" and must state explicitly upon what portion of the work the bid is based.

All bids so received will be then and there publicly unsealed and opened and the contents publicly announced and recorded. No bids will be opened by the Council before the time designated nor thereafter.

The Council reserves the right to reject any and all bids and waive any unessential formalities. Successful bidder will be required to furnish satisfactory bond of fifty per cent. of his contract.

Dated August 7, 1916.

(Signed) JOHN J. CARROLL,
City Clerk.

8-15-12

CORPORATION NOTICE

PROPOSALS FOR MACADAMIZING.

Sealed proposals will be received by the Common Council at the Council Chamber No. 149 North Avenue, in the City of Plainfield, at 8 o'clock, p. m., on Tuesday, the fifth day of September, 1916, for doing the work and furnishing the materials for the macadamizing contemplated in the ordinance entitled: "An Ordinance for the Permanent Improvement of certain Streets and Portions of Streets of the City of Plainfield, with Permanent and Durable Macadam Pavement, and to Provide the Necessary Funds in Advance of the Collection of Assessments for Benefits," adopted by the Common Council July 17, 1916, and approved by the Mayor, July 18, 1916, and as provided for in the specifications entitled "City of Plainfield, N. J., Proposal, Conditions, Specifications, Contract and Bond for the Permanent Improvement of Streets, 1916," filed in the office of the City Clerk August 7, 1916.

Upon receipts of the bids or proposals the Common Council will immediately proceed to unseal the same and publicly announce the contents thereof in the presence of the parties bidding or their agents, provided said parties or agents choose to be then and there present, and also make proper record of said prices and terms.

The right to reject any or all bids is expressly reserved by the Common Council.

A separate price must be named for each street, and proposals should be endorsed "Proposals for Macadamizing."

JOHN J. CARROLL,
City Clerk.

Dated Plainfield, N. J., August 7, 1916.

8—17—12

IRON WITH COMFORT DURING THE AUGUST WEATHER

MESCO ELECTRIC HOUSEHOLD IRONS

A necessary and practical household utensil.
Its use means the saving of time, patience and money.
Always ready when wanted. No odor and no unnecessary heat.. Safe and sure. Can be used in boudoir, as well as in laundry or kitchen.
Absolutely Guaranteed. Selling at the Special Price of $3.00.

A Big Breeze for Little Money

We have a few Polar Cub Electric Fans which sell for $5.00. We are closing these out at a special price of $3.50. Give them a trial, they are well worth the money.

Store closes 12:30 Saturdays.

H. E. Gayle Hardware Co.
General Hardware and House Furnishings.
Tel. No. 398. Front St. and Park Ave

ORGANIZED 1864.

THE

FIRST NATIONAL BANK OF PLAINFIELD

A COMMERCIAL BANK WITH SAVINGS and SAFE DEPOSIT DEPARTMENTS

FOUR PER CENT INTEREST PAID ON SAVINGS ACCOUNTS

PANAMAS
FOR LADIES and GENTS

Are you thinking about having your Panama hat reblocked and cleaned? We will do it for you and add a new band and new leather, to look and wear like new.

No acid, sulphur, talc or numerous other preparations used.

Latest styles you will find here.

HERSEY HAT M'F'G and RENOVATING CO.
130 PARK AVE.

IT DON'T PAY.

Many people are believers in economizing on premium payments at the risk of being unable to collect their claims. The time is bound to come, when they will discover that trying to get something for nothing is false enocomy.

We represent only the best.

FREDERICK A. MARTIN CO.
(Successor to Elston M. French and J. C. Pope & Co. Insurance Agency)
171 NORTH AVENUE Telephone 2304
Insurance Mortgages Real Estate
The Oldest Insurance Agency in This City.

ADVERTISEMENTS
—FOR—
NEW YORK HERALD, WORLD, TIMES, SUN, JOURNAL TELEGRAM, AMERICAN, BROOKLYN EAGLE, GLOBE
—AND—
NEWARK EVENING NEWS
RECEIVED
AT REGULAR OFFICE RATES.

PLAINFIELD DAILY PRESS
No Telephone Orders.
Cash Must Accompany Copy.

PLAINFIELD WINDOW CLEANING COMPANY
H. MERSTRICH, Prop.
Stores, Offices, Private Residences, New Buildings Cleaned, Scrubbed and Oiled. Office, 121 Liberty St.; Tel. 1945.

The "buyer for the home" who does not read the ads is as unprogressive as the merchant who does not advertise. tising.

Furniture Sale

Take advantage of low prices during our annual sale of Furniture. All summer stocks must be cleared from our floors to make room for fall goods as we carry nothing over from one season to another.

Trunks, Bags and Suits Cases

Strength and durability are the prime requisites in a good Trunk, Suit Case or Bag. We handle only the kind that last longest, stand the most wear, at prices exceptionally low.

L. B. VAN CAMP
Front and Somerest Sts.

TAKE PRECAUTIONS
especially at this time of the year.
BED-BUGS ANTS VERMIN
and all other disease carrying insects exterminated scientifically at small cost.
FUMIGATION BY NEW PROCESS
C. & C. EXTERMINATING CO.,
P. O. Box 647, Plainfield, N. J.
'Phone 221

REAL ESTATE INSURANCE
MANNING & CURTIS
106 DEPOT PARK

L. MORALLER & SONS
WATCHMAKERS AND JEWELERS

WATCHES
CLOCKS and
JEWELRY

Fine Watch and Clock Repairing a Specialty.
217 Park Ave. Phone 1783.

THE NEW STATEN ISLAND DRY CLEANING and DYING COMPANY
Has Removed to
110 Watchung Avenue
Next to Marchant's
Fancy Dying a Specialty Telephone 1913
BETTER QUARTERS MEAN BETTER SERVICE
And We Have the Best in Plainfield.

ORGANIZED 1875

To Realize

the advantages of prompt, intelligent personal banking service, you should have an account with the City National Bank, which has every modern facility, and where a high standard of efficiency is always maintained.

Checking accounts are solicited.

Safe Deposit and Storage Vaults.

CITY NATIONAL BANK

PLAINFIELD, N. J.

No exchange on out-of-town checks. Our checks collectible at par through the Federal Reserve Bank of New York and New York Clearing House.

WHY NOT HAVE YOUR BATHROOM TILED?
Bathroom, laundry and kitchen work a specialty.
Fireplaces, porches and vestibules tiled.
THOMAS H. ROSS
THE TILER
208 Watchung Avenue,
Plainfield, N. J.
Telephone Connection

HIGH CLASS MONUMENTAL WORK
Of Every Description
JOHN J. BROWN
Successor to
Brown and Gillespie
Fourth and Richmond Streets
Telephone 140.

A. H. ENANDER
SANITARY PLUMBING, GAS FITTING, STEAM AND HOT WATER HEATING.
Contractor for Sewer Connections
125 WATCHUNG AVENUE.

Hoagland's Express
W. B. CARKHUFF, Successor.
FURNITURE AND PIANO MOVING
OFFICE, 121 WEST SECOND ST
Telephone 854.

EXPERT TREE DOCTOR
Trimming, Spraying, Filling Cavities, and Curing Tree Diseases Scientifically.
Trees Removed and Re-Set
J. P. COSTELLO
17 MANNING AVENUE.

TONY LUSARDI, JR.,
Successor to
B. KIVATINOS
Fancy Fruits, Choice Confectionery, Nuts, Cigars, etc. We make a specialty of Olive Oil.
211 W. FRONT ST. Tel. 886-W.

Suburban Transit Company

Leave Plainfield for South Plainfield—Week days—a6.30, a7.20, 9.00 11.45, 1.00, 2.00, 4.00, 5.00, 6.10, b9.00, 10.30, 11.15. Sundays—9.00, 12.00, 2.00, 4.00, 5.00, 9.00.

Leave South Plainfield for Plainfield—Week days—a7.00, a7.45, 9.30, 12.05, 1.30, 2.30, b4.30, 4.20 except Saturday, 5.30, 7.30, b9.30, 10.50, b11.45. Sundays—9.30, 12.15 2.30, 4.30, 5.30, 9.30.

Leave Plainfield for Watchung—7.00 .15, f10.00, b1.00, g3.00, 4.15, b6.20.

Leave Watchung for Plainfield—8.00 9.50, f11.15, b2.20, g3.45 5.25, g7.30.

Leave Plainfield for Warrenville—d6.45 6.15, 6.20, f10.00, g3.00, g6.30.

Leave Warrenville for Plainfield—7.40 f11.00, g3.30, g7.15.

Leave Plainfield for Stirling—8.15, b1.00 4.15.

Leave Stirling for Plainfield—8. 9, b2.30 5.15.

(a) Except holidays.
(b) Saturdays only.
(c) Except Saturdays.
(d) Daily except Sundays, holidays, Monday mornings, and mornings after holidays.
(e) Monday mornings and mornings after holidays.
(f) Sundays and holidays only.
(g) Saturdays, Sundays and holidays.

R. W. CAMPBELL, Mgr., 310 Park Ave
'Phone 130 Plainfield.

WHICH SHALL IT BE?

Any lawyer will take your case, but some are more competent than others.

Any surgeon can take out your appendix, but a careless surgeon may take your life in the process..

Any insurance agent can place your insurance, but this agency will give you the results you seek.

Auto fire 75%.

REAL ESTATE
LOANS
RENTS

GEO. M. CLARKE CO., Dime Bank Bldg. Telephone 200 Plainfield.
INSURANCE OF ALL KINDS.

TRY A PRESS WANT AD.

EMPLOYES' HALF-HOLIDAY.
In order that our employes might enjoy a half-holiday during the summer months the Plainfield Daily Press is issued at 1 p. m. on Saturdays.

PLAINFIELD DAILY PRESS

THE WEATHER
Scattered showers and thunderstorms this afternoon or tonight; cooler; Thursday fair, cooler; light northwest to north winds.

Established May 10, 1887. TEN PAGES LPAINFIELD, NEW JERSEY, WEDNESDAY, AUGUST 23, 1916. TEN PAGES Two Cents a Copy, $5 a Year

FOURTH WARDERS ADD THEIR VOICE

Pass Resolution Urging Calkins to Run For Mayor Again.

BLATZ IS ENDORSED

De Meza and Buckle Also Given Expressions of Confidence—Newcorn Promises Republican Success in County.

The Fourth Ward Republican Club last night voted to add its voice to the appeals to Mayor Leighton Calkins that he again accept the Republican nomination for Mayor of Plainfield, and the clerk was instructed to send him a copy of a resolution passed which indorsed his record and urged that he run again. The club also indorsed Francis J. Blatz for Councilman, William G. De Meza for City Judge, and J. F. Buckle for Free-holder.

In the absence of President Francis J. Blatz, Secretary Charles F. Kling presided. There were about thirty members of the club present. Mr. Blatz and Kling were reelected president and secretary for the coming year, and the following were elected vice-presidents: at large, William A. Kline; First district, John Bowman; Second district, James J. Ennis, Jr.; Third district, Jacob Sacher; Fourth district, Henry Liefton; Fifth district, Charles C. Graves; Sixth district, John A. Kriney.

"No man in the official family has worked harder or more faithfully for the best interests of the city than Frank Blatz," said Judge William Newcorn, chairman of the Union County Republican Committee, in making the resolution that he be indorsed for another term. "He is an official of liberal spirit, and yet he has always safeguarded the interests of the city. We need more men like him in the Council."

Mr. Newcorn also paid a tribute to Mayor Calkins and to Judge De Meza. Of the present Mayor, he said, "he has spent more time in handling the duties of the office, and has been more progressive than any other man who ever served. By all precedent he is entitled to renomination. Because of the many municipal matters that have been started under him and are yet to be completed, he should be requested to run."

Councilman Graves explained that he had written a personal letter to Mayor Calkins urging him to run and had received a reply in which the Mayor said he had not decided, but that he thought possible it might be the proper thing to do.

John J. Carroll, chairman of the City Republican Committee, explained that Mayor Calkins would prefer not to accept another term, but that he should be convinced that it was his duty to run. "The city needs him," said Mr. Carroll after he had told how much time Mr. Calkins gave to his public duties. He gave $900 to municipal work last year, Mr. Carroll said.

In placing the name of Judge De Meza for indorsement, Judge Newcorn said: "He has made a conscientious judge. He has not pleased every one, but a man who would try to please every one in his office could not please anyone. Judge De Meza has done the best that a man could do in a trying position."

Judge Newcorn told of the work of the county committee in preparation for the coming election. All preliminary work will have been done when the primaries are held, he said, and the organization will be ready to get in behind the candidates chosen by the voters. He said he wanted to prophesy Republican success from top to bottom, and he urged Plainfield to show up as strongly in the Republican victory as it had always done in the past.

The next meeting of the Fourth Ward Club will be held on Tuesday, September 12, in the office of Blatz & Codington.

JOY RIDER HAS TO PAY DAMAGES OF THE TRIP

Charles Comesky, of West Third street, was arraigned before City Judge W. G. DeMeza in police court this morning for taking the automobile of his employer, J. D. Loizeaux, out without permission, and was released on his promise to pay Mr. Liozeaux back the money necessary to fix the damaged car. Mr. Loizeaux agreed to take the man back in his employ and deduct $2 a week from his wages until the $60 was paid to fix the car.

Comesky wanted an automobile ride Sunday, and after telling a fellow workman that Mr. Loizeaux gave him permission to use the car he persuaded him to drive the machine for him. On Park avenue between Metuchen and this city the auto turned turtle and was badly damaged.

MAD DOG SCARE.

Patrolman Bader was called to the East End yesterday afternoon to shoot a supposedly mad dog belonging to James Duffy, of 722 East Seventh street. The head will be sent to Trenton

Press want ads. work wonders.

F. S. CUTTER WILL BE A CANDIDATE

Announcement of His Withdrawal From Contest Was Unauthorized, He Says.

The announcement made in another local paper last night that Frederick S. Cutter, of the First ward, had decided to withdraw as a possible candidate for Councilman on the Republican ticket, following the declaration that Councilman A. D. Edgar would seek a renomination, was wholly unauthorized, according to Mr. Cutter and his friends. Mr. Cutter's petitions are now in circulation and he has consented to allow his name to go before the fall primaries for Councilmanic honors.

Friends of Mr. Cutter stated today that at the meeting of Republicans last Tuesday it was openely declared that Mr. Edgar would not seek a renomination this fall, and consequently they immediately prevailed upon Mr. Cutter to enter the primaries. They now consider that Mr. Cutter was the first candidate in the field, and that he is not opposing Mr. Edgar, who announced his intentions later.

It is the purpose of Mr. Cutter's friends to present the latter's candidacy at the meeting of Republicans next Thurday night. Whether it will be looked up with favor by members of the party is not known, but whether they do or not it will not change Mr. Cutter's plans. He was greatly surprised to see last night's announcement that he had withdrawn his name, and was emphatic in stating that it had not been authorized by him or anyone else.

HEART TROUBLE FATAL TO WILLIAM COOPER

Well-known Resident Died Suddenly This Morning at His Home.

William Howard Cooper, a lifelong resident of the borough, died suddenly of heart failure, 61 Franklin place, this morning. Mr. Cooper was 55 years of age and had been in ill health for the past week, but his death was unexpected. He rose at an early hour this morning and busied himself about the kitchen, where members of the family found him unconscious. Dr. A. H. Dundon was called but the man man was beyond hope.

Mr. Cooper was born at Somerville, but an an early age removed to this city, where he had lived ever since. He was a blacksmith by trade and had been employed at the various shops in the city. He was an active member of the local Nest of Owls and had been connected with various fraternal organizations.

Besides a wife, Mr. Cooper is survived by two daughters, Anna L. and Rose E.; and two sons, Edward J. and William H. Cooper. Funeral services will be held Friday.

$8 OR 40 DAYS.

Arraigned in the city police court on the charge of vandalism preferred against him by Amos Andrews, of the Plainfield-Union Water Company, James N. Rhodes, of Jackson avenue, was fined $8 by City Judge William G. De Meza this morning. Rhodes, in company with two other youths, whose names were not learned, destroyed the flowers in the park the water company laid out at the North Aveenue pumping station. Rhodes was caught, but the other two got away.

PETTY VANDALISM.

Hildred Bond, a fourteen-year old colored youth, was fined $8 or 40 days in the county jail by City Judge W. G. De Meza this morning on a charge of vandalism. Bond in company with several other boys went along the banks of Greenbrook yesterday and destroyed property of the various residents.

EMERGENCY!

By order of the Board of Health, which will be effective until further notice, all hotel keepers, landlords, tenants and householders generally, are hereby requested to report daily to the Board of Health, between the hours of 8 a. m. and 5 p. m. the arrival of all persons from out of town, INCLUDING PLAINFIELD PEOPLE WHO HAVE BEEN ABSENT FROM THE CITY (DAILY COMMUTERS EXCEPTED). Such report should state the name and residence of the person making the report; and also the names and ages of the parties from out of town and the locality from which they came. The report may be made personally at the Board of Health office (No. 104 East Front street), or by telephone (No. 646). The purpose is to place full information at the command of the Board of Health for such inquiry and investigation as it may deem necessary.

N. J. R. CHANDLER,
Health Officer.

HARTRIDGE WILL REOPEN OCT. 3

Plans For Coming Year at Well-known Private School Are Announced.

RESIDENT DEPARTMENT

Few Changes In the Teaching Staff—Some Light On the Subject of Examinations—Success of 1915 Graduates.

Miss Hartridge has announced her plans for the coming year, which involve a few changes in the teaching staff. Miss Lois Sandison, who won high honors at Bryn Mawr College and has done some excellent private work in Latin and English, will take Miss Rose's place as teacher of those subjects in the lower grades of the academic department. Miss Rose has resigned in order to accept a position as teacher of mathematics at the well known Mary Institute in St. Louis. Miss Clark has gone to the Horace Mann School and Miss Lux, of Syracuse University, will teach English and geography in the intermediate grades. Her experience covers both elementary and academic work.

Miss Marion Kerr will be the new art teacher, as Miss Robinson will take charge of a special department in modelling at the Finch School. Miss Kerr was trained in the School of Design and has worked with Birge Harrison, Alden Weir and Robert Reid, all of whom heartily endorse her teaching. She has a studio in New York and has taught there and in Wainscot. Miss Spear will be married this fall, and her place will be taken by Miss Shaw, a graduate of the Sargent School, Boston, with two years experience.

The Montessori and outdoor class will be continued under the direction of Miss Burt. Miss Simpson, of the Philadelphia Training School; Miss Tennant, of the Albany Normal, and Miss Hedges, of Syracuse University, will remain in charge of the first, second and third grades, respectively. Mrs. Robert Strong, of Vassar, will have the fourth grade. The fifth, sixth and seventh gradees, will be special teachers, as usual.

Mrs. Peckham and Miss Williamson will continue their work here in music, and Miss Florance in dancing. For the academic department there will be eight instructors: Latin, Miss Hartridge, Vassar; English, Miss Mapelsden, Barnard; Latin and English, Miss Sandison, Bryn Mawr; mathematics, Miss Seward, Barnard and Columbia; history and economics, Miss Mary B. Wells, Smith; French, Miss Mary A. Wells, Wells College; German, not yet appointed.

At the resident department at Oakwood another large building has just been completed. The first floor, 60x34 feet, will be used for living rooms and a separate study for the girls. It is so constructed that it can be thrown together and made into a hall for dancing or for receptions. The floors are of oak throughout. The study will be furnished with individual writing desks and the living rooms with comfortable chairs and reading tables. Book cases, window seats, and large settees around the big fireplace have been built into the rooms. There are windows on all sides and special attention has been paid to the lighting. Upstairs there are rooms for ten more girls and for two teachers.

Miss Hartridge has some very interesting things to say in connection with the relation between every day work and college entrance examination, and particularly in connection with the Plainfield girls and the papers given by the College Entrance Board. She maintains that if girls study intelligently and if their work is rated intelligently there is little doubt of the results of examinations and little, if any, strain on the pupils. In view of the recent abolition by Smith, Vassar, Wellesley and Mount Holyoke of the certificate privilege (which goes into effect at the expiration of two years), and of the discussions in connection with examinations, her conclusions, drawn from scientific tabulations of results in her own school, are timely.

About one-half of the members of the Junior and Senior classes prepare for college. Seventeen girls took the College Board papers, given here in June. With the approval of their teachers these seventeen girls took seventy-six examinations. Out of these seventy-six there were only seven papers that failed to receive a passing mark, or, to put it differently over 90 per cent. of the examinations proved successful. In elementary and intermediate French and German, in advanced prose, vergil and sight, Latin grammar, Caesar sight, and in history, 100 per cent. of the examinations were successful. The seven failures were in Cicero and sight (2), English literature (1), English grammar and composition (1), Geometry (2), and algebra, (1).

The following facts with relation to the examinations are significant. Not one girl failed in any subject in which she had received for class work during the year an average of not lower than B or good. In only four cases out of the sixty-nine successful examinations had the average during the year been as low as C or fair. Thirteen of the seventeen candidates

(Continued on Page 2.)

SAUNDERS IS NOT FIGHTING MARTINE

Favors Election of Westcott, However — Ellis Comes Back at Lapsley.

Dr. W. L. Saunders is not leading the fight on Senator James E. Martine for the Democratic nomination for United States Senator from New Jersey. To a Press reporter this morning he denied reports that have been printed over the State to the effect that he was at the head of the Westcott campaign.

"I am engaged in a national fight for the re-election of Wilson," said Mr. Saunders. "I also favor the election of Judge Westcott, but am not making a personal fight against my friend Martine."

The statements that Dr. Saunders was in the charge of the Westcott campaign were included in news stories of Westcott's candidacy written by a delegated or volunteer press agent and mailed to various newspapers over the State. The use of Mr. Saunders's name as manager of the political fortunes of Judge Westcott caused friends of Senator Martine to accuse President Wilson of fighting the local Senator, as Dr. Saunders is a member of the Democratic National Campaign Committee.

L. J. Ellis, a local Democratic leader, this morning took exception to a statement made by Howard Lapsley at a meeting of the Plainfield Democratic Club Monday night. Mr. Ellis said:

"You published yesterday some remarks made by Howard Lapsley at a meeting of the Plainfield Democratic Club on Monday night. Mr. Lapsley referred to the movement in Plainfield to get Judge Westcott, the opponent of Senator Martine, to come here and address the voters, as if the movement was a secret one, or as if the promoters have been under cover. This is rather a silly charge. It is well known that a petition in favor of Judge Westcott has been in circulation in Plainfield for some time, and the friends of Westcott have been very open and vehement in their advocacy of his candidacy. I discussed the question with Mr. Lapsley several days ago, when I asked him to sign the petition in favor of Judge Westcott. He said he had already signed one in favor of Senator Martine, and in the brief discussion that followed he manifested no enthusiasm for Senator Martine, but gave as his reason for signing his long acquainfance with Martine."

SIXTY-FIVE YEAR OLD BEGGER IN CITY COURT

George Chuba, rover, but who has a family in Binghampton, N. Y., was given one hour to get out of town after he had been fined $100 by Judge DeMeza in city court this morning. William H. Lunger, business agent of the local Building Trades Council, complained to the court that Chuba appeared at his office yesterday drunk and solicited funds.

Chuba tried the same game in this city in 1911 but got away safely. He is a stair-builder by trade, and although sixty-five years old, he makes a living by going from city to city asking for help.

ANOTHER REUBEN HELD FOR CONNECTION WITH SPEAKEASY

Jacob Reuben walked into the police station yesterday to see how things were getting along with his brother, Samuel Reuben, and he was arraigned before Judge DeMeza on two charges of selling liquor without a license. He was held under $200 for trial next Monday. The other two were released under the same bail and Irving Alderstein under a $100 bail on Monday.

With the apprehension of Jacob Reuben the police have corraled all the parties alleged to be connected with the "speakeasy" that was raided at the Red Cross drug store on West Fourth street last Sunday. The three Reubens are supposed to be the proprietors of the store and Adelstein was the clerk.

TWO SMALL ROBBERIES.

The police are working on two minor robbery cases reported to them this morning. Jacob Sachar, of 611 Sachar place, reported that two chairs had been stolen from his porch, and George Heern, of 462 West Front street, reported a baby carriage had been taken from the porch.

BOARD OF HEALTH ORDER

Parents are hereby warned not to take sick children on the public street for any purpose whatever.

If a child is sick, call a physician. The Health Department has learned that a child from out of town was brought to Plainfield on the trolley car, the child at the time showing the beginning symptoms of Infantile Paralysis.

KEEP YOUR CHILDREN HOME.

IS HOTTER HERE THAN ON BORDER

Trooper Goodenough Says Men There Are All In Good Health.

WANT TO COME HOME

Feel That Time Is Being Wasted—Have Had No Military Training—Praise For Lieut. Runkle and Non-Coms.

"Gee, but it's hot here!" was the first exclamation of Arthur T. Goodenough, just back from the border, and only yesterday discharged as a member of Troop D, of the New Jersey regiment of the United States army.

"Nothing like this down on the border," he said, and then took off his coat before he would even listen to the questions of a Press reporter. "The sun shines fiercely during the day in Arizona, but one does not suffer from the heat as much as here. I was not so uncomfortably warm all the time I was there as I am today." Thus he shattered one of the most popular beliefs of the people back home about hardships undergone by the boys who went away, and he proceeded to shatter more of them before he finished telling of conditions at Camp Douglas.

At Fort DuPont, Delaware, yesterday honorable discharges were made out to Bugler Lewis A. Williams, Jr., and Troopers Douglas C. Anderson, W. M. Haughton and Arthur T. Goodenough, all of Plainfield. The discharges were signed by Lieut. Col. Harris, in command of the army post at Fort DuPont, by authority given in Order No. 13 of the Southern Department, General Funston, commanding.

"The health of the men in Troop D is exceptionally good," said Mr. Goodenough. "It is probably better than if they were at home. Only two men have been sent to the base hospital. They were Troopers Bird and Calder, and they are there for observation. Both men were physically unfit, and should never have been accepted. They will probably be discharged soon.

"Members of the troop do not suffer from the heat. They suffer from hard work in a burning hot sun that seems to fry the flesh, and at first they suffered from cramps brought on as a result of ignorance of the care of the body under such conditions, but now they are as fine a body of men physically as you will find anywhere. The nights are cool in Arizona, and there are no flies or mosquitoes after dark. This keeps life in the men. They get a good night's sleep every night, and are up and ready for a day's work next morning.

"The little discontent that prevails among the troopers and their officers is due to the fact that they have been given little or no military training since they left home. The work hard each day, but they work with a pick and shovel, not with rifle and bayonet. Most of the digging has been for the purpose of sanitation, and the men have not even been taught how to dig a military trench.

"The absence of military training has been a keen disappointment to the soldiers. Although they have spent seven long, hot weeks on the border, away from home and business, under stress of military necessity, they know little more about drilling and the arts of warfare than they did when they left home. They feel that they were taken from Plainfield to fight or learn soldiering. As they have done neither, they are naturally disappointed. I understand an order calling for more training in drills and maneuvers has gone through, and if this is true it will do a lot to overcome the grumbling.

"Long ago the troopers quit trying to prophesy when they would be ordered home," said Mr. Goodenough.

"They are very, very anxious"—and then he repated the very, very anxious—"to get home. They feel that the situation along the border is so much better that they cannot see the object in keeping them away from business and family, but they have given up putting faith in rumors. Every day, and sometimes every hour, a new rumor as to orders to move is heard, and the men now believe none of them. They are resigned to whatever comes in the way of orders, but they hope that they will be there only a short time.

"The troopers are as well treated as any men on the border. There have been stories of discontent with the food, but you wouldn't hear anything like that from the men themselves. They know that it is a man's job to feed 100 big, healthy, outdoor-living troopers on 27 cents a day each, and they wonder how Mess Sergeant Hartley Mellick does so well by them. He has made a study of his task, and he gives the men everything possible that is wholesome and good. The mess is improving every day, and the men are all pleased because they have a good man on the job.

"Life on the border is very monotonous. Every day there is alike, and the men have not been properly equipped. Requisitions for clothing allowed by the government have been sent in, and when this shipment comes in everyone will be more comfortable. Some of the troopers have only had one pair of trousers since they left Sea Girt.

"As a whole our non-commissioned officers are far superior to those of any other troop. They are doing their utmost to make things comfortable for the men, and without exception the men are fond of the non-coms.

(Continued on Page 3.)

G. O. P. EXCURSION PLANS COMPLETE

Outing On Saturday Will Mark Opening of Campaign In Union County.

Plans for the annual outing of the Union County Republican Committee to Pleasure Bay on Saturday have been completed by the committee. According to the report of Nathan R. Leavitt, treasurer of the outing committee, the event promises to be a most successful "get-together" of the county Republicans.

While the big political confab is in progress at the grove refreshments, liquid and otherwise, and cigars will be provided by the committee. A special feature will be the old-fashioned New England clambake, which will be served at Wardell's Port-au-Peck Hotel.

A special excursion train via the Central Railroad will leave Plainfield at 8:33, stopping en route at Fanwood, Westfield, Garwood, Cranford and Roselle. In Elizabeth stops will be made at the main station at 9:02 a. m. and at Elizabeth avenue at 9:07 a. m. Returning, the train will leave East Long Branch at 7 p. m.

The outing will mark the real opening of the Union county campaign, and will be attended by candidates for National, State, county and city offices, as well as by the rank and file of the party from all sections of the county. Special invitations have been sent to the candidates for United States Senate, Governor, Congress, State Chairman Newton K. Bugbee, Mayor Raymond, of Newark, and many others.

Pointing out that the district is entitled to one of the Republican nominees for Presidential elector, State Committeeman Hamilton Kean has proposed the name of Richard M. Williams, of Morristown, for the position. A resolution has been adopted endorsing Mr. Williams and requesting Mr. Kean to recommend him to the Republican State convention, which meets soon after the primaries to choose electors.

THREE MORE PLAGUE CASES ARE REPORTED

Two Colored Children and One White Child Stricken In East End.

Three more cases of infantile paralysis were reported to the local Board of Health this morning, making a total of seven cases for the week and twenty-one since the epidemic started. After several days of observation it was decided that Vinson Burgess, Jr., the 2½-year-old son of Vinson Burgess, colored, of 544 East Thrid street, is suffering from the disease. It is said to be of the abortive type and he is under strict quarantine.

Earl Marcellus, also colored, the 14-months-old son of Oliver Marcellus, of 841 Richmond street, was stricken with the disease today, and Dorothy Dixson, 6-year-old daughter of Alexander Dixson, of 1001 South avenue, was reported as having the plague also.

THE TEMPERATURE.

The temperature recorded at the State Trust Company for today was as follows: 9 a. m., 77 degrees; 11 a. m., 87 degrees; and 1 p. m., 92 degrees.

DAY'S MOTOR TRIP FROM PLAINFIELD.

Many Plainfield motorists are continually planning the itinerary of a one-day trip from here that can be made in daylight, and which offers new scenery and a variety of roads. The Daily Press has had several requests to publish such trips. Here is one that a car owner in the office took some time ago and which was found to be most enjoyable.

The party left Plainfield about 8 o'clock in the morning, via Dunellen and Bound Brook, to Somerville, thence to Whitehouse, to Lebanon, to Annandale, to Clinton, to Glen Gardner, where a side trip was made to the Glen Gardner Sanitorium on the hill, from whence a view of the valley below and the surrounding hills can be had that is unsurpassed by any in the State. After spending about half an hour at the Sanitorium they journeyed on to Washington and thence to Phillipsburg, across the Delaware River to Easton. Then down the river as far as Milford, where they crossed again and took the main road for Flemington, to Belle Mead, to Raritan, to Somerville, and back home, which was reached at 6:30 o'clock. The trip totals about 125 miles, and allows ample time for lunch and stops to view the scenery.

If any of our readers have found a day's trip from Plainfield that they think others would enjoy, send it to the Daily Press for publication.

GERMANS GAIN SOMME TRENCHES

Furious Attacks Dislodge French At Several Points.

ARTILLERY CLEARS WAY

Balkan Drive Gains In Fury—Russians Meet Resistance In Attempt to Reach Kovel—Turks Are Checked.

Paris, Aug. 23.—German troops in a series of furious attacks on the Somme front last night succeeded in penetrating French trenches at several points in the region of Estrees, says the official communique issued by the French war office today. These attacks south of the river followed a terrific spurt of artillery activity, during which the Germans rained sheels of heavy calibre upon the French positions.

Balkan Fighting Furious.

London, Aug. 23.—With the Bulgarians pressing the Allies hard on both wings of a 150-mile front, but in turn being forced to retreat in the centre, the battle in the Balkans increased in fury to-day.

The allied forces have captured a series of heights west of the Vardar River, according to the official report of the French war office. British artillery has checked the advance of skirmishers of the Central Powers in a sector of the Struma front, thirty-five miles north east of Saloniki.

Russians Cannot Advance.

London, Aug. 23.—Meeting the most desperate resistance the Teuton Allies have thus far brought to bear on the eastern front, the Russians are launching attack after attack in an attempt to renew their drive on Kovel.

Latest reports coming from Berlin indicate the Czar's troops have been unable to resume the advance.

Turk Drive Is Checked.

Petrograd, Aug. 23.—The Turkish offensive on the Caucasus front, in southern Armenia, that resulted in the recapture of Bitlis and Mush from the Russians, has been decisively checked. Large forces of Turkish regulars are attacking the Russians in Persia.

German Steamer Sunk.

London, Aug. 23.—A Lloyds dispatch reports that the German steamer Pesterro has been sunk or captured in the Gulf of Bothnia, off Herwosand, Sweden. The maritime records fail to list the Pesterro.

TWO WORKMEN MISSING WHEN BUILDING FALLS IN

New York, Aug. 23.—Two workmen are missing and twelve were injured when a five-story building in course of construction on Marion avenue, between 187th and 188th streets, the Bronx, collapsed this morning.

Between thirty and forty men were in the building, and of these all who were engaged in the front part were buried in the debris.

HERBERT PEACOCK, PLAGUE VICTIM, REPORTED IMPROVING

Stricken with infantile paralysis Sunday, Herbert Peacock, the 19-year-old popular local young man, is today reported as being slightly improved. Although he is still paralyzed below the waist, Dr. Albert Pittis is making frantic efforts to save the former P. H. S. athlete and will give him the third injection of the serum rushed from New York today. According to Dr. Pittis Peacock is the first victim in the State that has had the serum treatment and the result is being carefully watched.

REPUBLICANS GOT HIS HAT.

Charles Paggliuccia, who attended the meeting of the Fourth Ward Republican Club last night, is bemoaning the loss of a valuable Panama hat. Some one swapped with him, and he doesnt like the trade. He asks that the man who got the wrong hat call at 120 Park avenue and return it.

MICHIGAN ENDEAVORERS.

Kalamazoo, Mich., Aug. 23.—A large and enthusiastic attendance marked the opening here today of the twenty-eighth annual convention of the Christian Endeavor Unions of Michigan. Every part of the State has sent delegates to the convention. The sessions will continue through the remainder of the week.

G. O. P. CLUB TO MEET.

The Republican Club of the Third ward will meet in the Washington School Friday night to discuss candidates and other matters of interest.

Lake Hopatcong $1 Excursion
Every Sunday and holiday until September 10, incl., via New Jersey Central, leaves Plainfield 9.10, Dunellen 9.15, Bound Brook 9.24, Somerville 9.32 a. m.—Adv. 8 23-25

Store Opens 8:30 A. M., Closes 6 P. M. Daily Except Saturday

A. E. FORCE & CO.

"The White Store"

Great Clean-up Sale in Our

Shoe and Cloak and Suit Department

GET THE HABIT—GO TO FORCE'S

Women's Pat. Colt and Gunmetal Calf, with leather Cuban heel, former price $4.00 and $5.00, now **2.98**

Women's Pat. Colt and Gunmetal Calf, with leather Cuban heel, former price $3.00 and $3.50, now **2.69**

Women's Odd Lots in Pumps and Oxfords, Tan Calf and Gunmetal Calf, former price $3.00 to $4.00, now **1.98**

Men's Gunmetal Calf, Tan Calf and Vici Kid Oxford Ties, former price $3.50 and $4.00, now **2.49**

Men's Gunmetal Calf, Tan Calf and Vici Kid Oxford Ties, former price $3.50 and $4.00, now **2.98**

LADIES

Bathing Suits, formerly sold at $5.98, clean-up **3.25**

Bathing Suits, formerly sold at $5.00, clean-up **2.98**

Bathing Suits, formerly sold at $3.98, clean-up ... **1.98**

CHILDREN'S AND MISSES'

Bathing Suits, formerly sold at $2.00 and $1.50, clean-up ..... **98c** and **1.25**

FINAL CLEAN-UP ON SILK WAISTS

Crepe de Chine, Jap Silk, Tub Silk, Soft Taffeta, all kinds of stripes, formerly sold at $2.00 and $2.50, clean-up **1.59**

LADIES' COTTON WAISTS

Fine Voiles, Batistes, Organdies, stripes, formerly sold at $1.00 and $1.25, clean-up **79c**

LADIES', MISSES' AND CHILDREN'S DRESSES

Formerly sold at $5.98, $4.98, $3.98, $2.98, clean-up—

2.98 1.98 1.50

Final clean-up on Wash and Sport Skirts, formerly sold up to $5.00, clean-up—

79c 98c 1.50 1.98

Store Opens 8:30 A. M., Closes 6 P. M. Daily Except Saturday

DUNELLEN

All the Happenings of the Day in Plainfield's Hustling Suburb.

MISS GERTRUDE BUNTING GIVEN SURPRISE PARTY

Miss Gertrude Bunting was tendered a surprise party Monday night in honor of her birthday. Singing, dancing and games were the entertaining features of the evening. Refreshments were served at a late hour, the party breaking up in the early morning.

Among those present were: Mr.

Among those present were Mr. and Mrs. George Bunting, Mr. and Mrs. George Coriell, Mr. and Mrs. Albert Nelson, the Misses Florence and Gertrude Bunting, Anita and Mildred Barrett, Bertha and Hannah Nelson and Elmer and Wesley Barrett, Archie and Le Roy LaRue, Milton Randolph and Benjamin Thomas, of New Brunswick, and George Giddes, of Plainfield.

Mr. and Mrs. William Tabb, of Port Richmond, are spending a few days with Mr. and Mrs. Foster Sofield.

Contractor DeWitt Fulton has been awarded the contract of painting the new Leslie Latham house in Dunellen.

BURIED AT CLIFFWOOD.

The body of Howard Stillwaggon, the 2½-year-old son of Mr. and Mrs. Alex Stillwaggon, who died of the croup yesterday, was buried at Cliffwood, near Manasquan, yesterday.

Miss Nancy Thomas, of Brooklyn, who has been visiting Mr. and Mrs. L. T. Churchill and Mr. and Mrs. John P. Faber, has terminated her visit.

Miss Sarah Dayton, the local postmistress, has returned from a two weeks' vacation visit at Budd's Lake.

Sylvester Rinehart and Julius Margeutino are spending the week in camping at Keansburg.

COMPLETES INVENTORY.

Mrs. Elizabeth Todd, the librarian of the public library, has about completed taking an inventory of the books. As a result of this inventory she has ascertained that quite a number of books have been taken from the library shelves without giving either her or her predescessor an opportunity of recording them. It is requested that all of these books be returned immediately.

Mahlon R. Dayton, of Center street, is enjoying his annual vacation from his business in New York.

Edward Gray, Jr., of First street, is spending the week at a popular resort along the New Jersey coast.

APPOINTED MARSHAL.

Edward Herlich has been appointed a special marshal. He has been placed on day duty to see that the quarantine which has been placed on Prospect avenue, from Walnut street half way to Center street, is not broken.

RESIGNS POSITION.

J. P. Cunningham has resigned his position as special health inspector to devote all of his time to organizing a camp of the Woodmen of the World in Plainfield.

Mrs. J. Newton Apgar and daughters, Ruth and Deveral, are spending their vacation at Lebanon.

Borough Engineer and Mrs. L. T. Churchill spent the day at Atlantic Highlands.

BURIED AT HAMPTON.

The body of George Young, the 5-year-old son of Mr. and Mrs. A. R. Young, who died of infantile paralysis early yesterday morning, was buried at Hampton yesterday.

Charles Dodd, of New Market, fell out of a wagon in front of the C. T. Voorhees market yesterday afternoon, but sustained no injuries.

Miss Mabel Bennett is sojourning at Atlantic City.

Mrs. Percival R. Abbott, who is ill with heart trouble, was better this morning.

PLEASE NOTE!

We close every Thursday in August, as in past seasons.

"Our Employes' Recreation Days"

We would appreciate your co-operation by shopping on other days during this hot month.

TEPPER BROS.

German Valley and Chester.

Miss Marjorie Dufford came home Saturday from a stay at Manasquan.

Archibald P. Down and daughter, Miss Lillian W. Down and son, Charlton Down, returned Sunday from an automobile trip to Riverdale, where they were guests of Dr. and Mrs. Edward Longstreet.

Russell K. McLean is spending a week at Asbury Park.

Mr. and Mrs. Mathias Fleming and their son and daughter-in-law returned Sunday from a trip to Delaware Water Gap.

Mr. and Mrs. David C. Farley, Mr. and Mrs. Burnet Larue and Mr. and Mrs. Clarence Farley came home Sunday from an auto trip to Delaware Water Gap.

—Going to build? See Saturday's Press.

Scotch Plains, Fanwood

A number of Scotch Plains young people enjoyed a corn roast on the mountain last night.

Spencer Gill, of Newark, is visiting his sister, Mrs. James O'Halloren, of Midway avenue.

Miss Marjorie Tuzo, of Terril road, is spending her vacation at Pennington, Vt.

The annual Fanwood tax sale was conducted by Collector Charles Sheelen yesterday afternoon. Because two delinquents paid their taxes there was only one parcel of land sold, that being the property of William Ashton, which was bought by Mrs. Ida M. Ludicke.

The borough Board of Health held a short session last night in the Fanwood firehouse and discussed local health measures.

Luke Pandick, of North avenue, has been sworn in by Borough Clerk McAnneny as a special marshal. Pandick was appointed by the Council at the August meeting in order that Marshal Logan might have assistance in case of need.

New Providence

The Misses Sarah and Eliza Doty, of Murray Hill, are on a trip to Niagara Falls, Toronto and Alexandria Bay.

Miss Katherine Jacobus, of Newark, is a guest of Mr. and Mrs. A. G. Balcom.

Rustum Bey has returned to his home here after a visit to Garry Marashlian, of Jersey City.

Fred Coriell, Jr., who is with Battery E at Tobyhanna, Pa., was a week-end guest of his parents at Murray Hill.

Peter Palariplano, of Murray Hill, has returned from New York.

POLITICAL NOTES

August 26—Annual outing of the Republican County Committee.

September 1—Last day for filing petitions for nomination for county offices.

September 2—Formal notification of Wilson's nomination at Shadow Lawn, Long Branch.

September 6—Last day for filing petitions of nomination for municipal office.

September 26—Primary election and registry day.

November 7—General election.

State Senators Walter E. Edge and Austen Colgate will both be guests on the Republican outing to be held to Pleasure Bay on Saturday. Edge formally accepted the invitation extended him by the committee yesterday, and gave assurances that he would be present. He will probably be called upon for a speech before the day is over, and the prospects are that the speech making may be general, with a tilt between Edge and Colgate as a feature.

Former State Senator Frelinghuysen will also be a guest, and a number of other notables have been invited. It is expected that a large crowd will go down on the trip and take advantage of the specially prepared Waddell clambake, New England style, seasoned with politics. It is possible that two sections will be needed to accommodate the throng, if the sale of tickets continues at its present rate all week.

Unlike the Democratic outing, which is being held today, there will be no slate making among the hosts of the G. O. P. There are candidates for practically every office among the Republicans, and the primary fights will go ahead uninterrupted. The crowd will devote all its time Saturday to that occupation named in the Declaration of Independence as "the pursuit of happiness."

Colonel Austen Colgate, candidate for the Republican nomination for Governor, will be given a reception at the Union County Republican headquarters the last part of the month. The date has been tentatively set for Thursday, August 31. There will be addresses by Colonel Colgate, some of the leaders in Essex county and men prominent in Union county.

Mrs. Otto H. Wittpenn, wife of the Democratic candidate for Governor, made her debut in the campaign at the annual outing of the Burlington county Democrats at Rancocas Park Saturday. She intimated that from now on to election day she will be by her huband's side, looking after the many little but important details that a mere manager might forget. Mrs. Wittpenn's entrance into the campaign is hailed with delight by the party leaders, for she is regarded as almost as good a "mixer" socially as her husband, and she is not new to public life, having been prominent in philanthropic work in North Jersey.

WILL RE-OPEN OCT. 3

(Continued from Page 1.)

are Plainfield girls. One of the Seniors who had been refused admission to Vassar on the ground that the list for 1916 was closed, has been notified that an exception has been made in her favor and that she will be admitted on the honor list.

In the case of fourteen examinations not included in the seventy-six which have been discussed, consent was not given by the school and the examinations were taken on the pupil's own initiative. This happened almost always where work had not been made up in school after prolonged absence or where reward had not been attended and the teachers could not speak for the thoroughness of the candidates. Seven of these examinations were passed.

In order to avoid any risk in bringing pupils through New York before the epidemic is over, Miss Hartridge has decided to postpone the opening of school until October 3. If by the end of September there still seems any danger she will not open the school before October 10.

MRS. ETHEL GRAY BRIDE OF L. SHEPHERD DE KAY

Announcement is made of the marriage of Mrs. Ethel Gray, daughter of Mr. and Mrs. Peter Neumann, to L. Shepherd DeKay, son of Mr. and Mrs. I. W. DeKay, both of this city. The ceremony was performed on Thursday, August 17, at the Church of the Ascension, New York City. After a short trip Mr. and Mrs. DeKay have taken up their residence at 127 East Sixth street.

The bride was the widow of John Gray, who died in the earlp part of this year. Mr. DeKay is engaged in business in New York City.

Period Furnishing.

"Period furnishing is splendid when intelligently done," said a decorator. "A regency drawing room, an empire dining room, a Charles II. library—a house so furnished is delightful.

"But you must buy your period things from dealers who know their business. Some dealers don't. I once heard a lady say to a dealer:

"'This chair is Louis XVI., but my drawing room, you know, is Louis XIV. Would that chair go in it, then?

"'Sure, madam, sure,' said the dealer. 'Louis XIV. and Louis XVI. always go together. You see, there's only two years between 'em.'"—Washington Star.

DON'T GIVE UP.

Discouraged Citizen Will Find Comfort in the Experience of a Plainfield Man.

Experience is the modern instructor.

Profit by the experience of others.

It may save your life.

The experience of friends and neighbors.

The testimony of Plainfield people

Will bring renewed encouragement.

Here is a case in point

Albert Naylor, musician, 256 East East Second street, Plainfield, says: "Several years ago I suffered from an ache in the small of my back and sharp pains when stooping or lifting. I took Doan's Kidney Pills, as I was told they were good for such trouble, and by the time I had finished two boxes, I was feeling better in every way. I have often recommended Doan's Kidney Pills to people I have heard complaining of kidney trouble."

Price 50c, at all dealers. Don't simply ask for a kidney remedy—get Doan's Kidney Pills—the same that Mr. Naylor had. Foster-Milburn Co., Props., Buffalo, N. Y.—Adv.

ZEPPELINS SEEN IN THEIR LAIR

German Writer Tells of Week's Visit to Air Giants.

ISSUES WARNING TO FOES

First Description of the Home of the Big Air Craft—Has Been Carefully Guarded Since Outbreak of War. Have a Confidence Inspiring Number, Fendrich Asserts.

Anton Fendrich, who is about to publish a book on the war, is giving to the German public its first real view of the German air fleet, which he visited "among the sand dunes." Here is his story in part:

"Somewhere amid the white sand dunes and the salt meadow weeds dwell the mariners of the air who have brought some notion to Albion that it no longer is an island. I was taken to a group of buildings, dark airship halls, silhouetted against the sunset clouds in great lines of modern steel construction.

"'How many?' I hear the question asked. Quite a confidence inspiring number.

"The commanders were sitting at a flower decked horseshoe supper table—not all of them, for some were under way. From the wall smiled the Suabian Count Zeppelin, without whose decade of struggling all this would never have been.

"These men were mostly between thirty and forty years and already had many a time participated in a wild hunt through searchlights and bursting shells, and, though they lived among these peaceful meadows, the same keen look of the huntsman which one finds at the front was stamped on their faces.

"It was midnight as we approached the dark structure with brightly illuminated windows, which, at first broad and red, soon shrank to narrow shining slits as the whole ball turned on its axis in order to bring the airship into line with the wind.

Hurricane From Propellers.

"The turning of a single screw on the ocher yellow body of the air cruiser filled the giant hall with the roaring and howling of a hurricane.

"In front of the almost unbelievably thin steel rods to which were affixed the screw propellers were high wooden platforms on which mechanics cowered and watched the whirling propellers. These wooden propellers, each as tall as a man, soon became visible again, turned awkwardly a few times, then stopped. A mechanic adjusted a few screws, hammered a few bolts, and then the slender thin wooden blades again roared. The mechanic notes the faults first always with the ear only, but afterward discovers them with the eye.

"Now they had caught the right tone. 'The ship is clear for sailing,' the engineer reported to the commander.

"But outside waited the night wind. One knew it well from past experience. Therefore a hundred hard seamen's fists grabbed it outside to prevent capsizing.

The Air Giant Is Off.

"A shrill whistle and all the screws began their storm song. A few men of the landing battalion shook themselves like wet dogs. They had got on their heads a spout of the water with which the air cruiser lightens itself. Lightly the slender colossus floated upward and it seemed swallowed up by the night, a dark shadow against the Great Dipper.

"We flew. The deafening noise making conversation impossible, I at first noticed nothing. The commandant showed me the manipulation of the steering gear for elevation and direction and all the other technical equipment.

"We flew over wood and meadow, and over airship halls and barracks and the canopy of green was soon lost to sight.

"Through a small horizontal transparent pane, built like an alcove in the glass wall of the commandant's gonodola, your eyes can see straight downward into the depths below.

"During the week I was with the air cruiser in which one of the commandants had in five days spent eighty-eight hours in the air and had slept only twenty-four in his bed.

"Another officer, commanding one of the older ships with open gondolas, returned so frozen that it was necessary first to knock off with sticks the ice from the fur clothes of him and his men before they could undress.

"But, in my mind, I took off my hat most of all to the one whose first words as he leaned out of his gondola were:

"'I haven't been able to get rid of my eggs!' He meant the bombs with which his Zeppelin was provided.

"He had orders to attack an iron foundry. From afar he saw it gleaming below, but the increasing stormy west wind prevented him from getting over it. The home journey led him over many a town and village of the land which seeks to starve out German women and children, but he flew over them with all his bombs.

"Down on the water front everywhere stand new and gigantic airship halls. On the day I left the first of some new and splendid monsters came flying from its airship yards.

"Woe to you, Paris! Woe to you, London, when your day comes!"

Available "Places to "Live" Have An Unfailing Interest for Most "People!"

The great majority of families are not "tied down," nor "tied up" to one particular place to live. "To move," now and then, is the privilege of renters—and their OPPORTUNITY!

The classified ads are of the most direct and practical USEFULNESS to all renters.

J. C. Fass

THE PARIS STORE

Tomorrow, Aug. 24

We Will Have Our Second

DOLLAR SALE

This is the beginning of the end of all remaining Summer Merchandise—the clearaway of every vestige of goods that we cannot carry over and that must be sold before this season is over.

Summer Dresses—Washable and latest styles; remarkable value. Some were $5.00 ..... **$1**

Women's Dress Skirts—Made of piques and gabardines, all sizes .....

Women's and Misses' Sport Coats—In a variety of blue, green and rose stripes.

GIRLS' TUB DRESSES

In plaids and stripes, trimmed with colors to match. A large assortment to select from. All fast colors, sizes 6 to 14 years **$1**

PLAINFIELD THEATRE

FRIDAY, AUGUST 25th—ONE NIGHT ONLY

The whirliest and girliest of all the MUTT and JEFF plays

MUTT AND JEFF'S WEDDING

An absolutely new production. The funniest of cartoon comedies, portrayed by the funniest of comedians.

PRICES—25c, 35c, 50c, 75c, $1.00

SATURDAY AUGUST 26th MATINEE & NIGHT

Wm. A. Brady Presents a New American Play

THE MAN WHO CAME BACK

By Jules Eckert Goodman, founded on the story by John Fleming Wilson

WITH MARY NASH

And a Notable Cast

N. B.—This production goes directly to THE PLAYHOUSE, New York, for a run.

Mat. 2:15—25c, 50c, 75c, $1. Eve. 8:15—25c, 50c, 75c, $1, $1.50

SEATS NOW ON SALE.

MONDAY, AUGUST 28th—MATINEE AND NIGHT

THE MILLION DOLLAR DOLLS

With LEW HILTON ("SHIMKY") and a great cast. More real war on gloom than you could see if you spent months on the firing lines of the great armies across the seas.

Mat. 2:15—25c, 35c, 50c. Eve. 8:15—25c, 35c, 50c, 75c, $1.00

STARTING TUESDAY, SEPT. 5

VAUDEVILLE

and

LATEST FEATURE PICTURES

including best weeklies, one and two reel comedies, and two and three reel dramas. An entertainment designed to please the most critical.

Pictures for the movie fans, vaudeville for variety seekers and QUALITY for everyone.

B. Altman & Co.

A Number of Women's Tailor-made Suits (superior qualities)

will be placed on sale tomorrow (Thursday) at the extraordinarily low prices of

$13.75 & $16.75

Women's Ready-to-wear Department (Third Floor)

Fifth Avenue, New York

The spot-light of full publicity, turned on a store, reveals and places in that full light a store's defects—if it have defects. For example: If high prices prevail, or lines of goods are not kept up to date, the reader of the store advertisements knows it. It follows that advertising "pays" the store that renders real service—and would not pay the other kind of a store.

PETER EMMONS DIES AFTER LONG ILLNESS

Life-Long Resident of the Borough Passes Away at the Hospital.

After a lingering illness, Peter Emmons, aged sixty-three, died in Muhlenberg Hospital this morning, where he was taken four weeks ago for treatment for a complication of diseases. Emmons had lived at 44 Whitewood avenue practically all his life and was well known in this vicinity.

Born near Whitehouse, Mr. Emmons moved here when a boy and had been a prominent resident ever since. He was a member of the P. O. S. of A., at South Plainfield.

Besides a wife, he is survived by two sons, Walter Emmons, who lives at home, and Stanley Emmons, who lives at Somerville; and two daughters, Mrs. F. L. Streeter and Mrs. C. E. Metler, both of this city. Five grandchildren also survive him.

Funeral services will be held at the late home Friday night at 8 o'clock, and interment will be made in Hillside cemetery.

WILL LAY CORNERSTONE OF KEANSBURG CHURCH

Many members of the local Knights of Columbus will go to Keansburg Sunday to attend the cornerstone laying of St. Mary's church there. The exercises will be held at 3 p. m.

FORMER MAYOR STEWART MEMBER OF COMMITTEE

Former Mayor Percy H. Stewart, of this city, is a member of the general committee which is arranging the plans for the notification of President Wilson of his renomination, which will take place at Shadow Lawn, West Long Branch, the afternoon of September 2. The President will entertain at luncheon at 1 o'clock and the formal notification is scheduled for 4 o'clock.

SECOND NIGHT CLUB TO CROWN KING BRADY

Coronation ceremonies of the Second Night Club will be held at Hiawatha, the club bungalow at Keansburg, tonight, and invitations have been sent to many friends of the members. Bernard Brady is to be crowned king. His aides will be Joseph Sullivan and John Duffy. Gene McGeary, in the terpsichorean interpretations, and John Kyle will add to the program of the evening. Tea will be poured at 10 o'clock.

LOGAN CONSTRUCTION CO. IS AWARDED CONTRACT

A meeting of the Freeholders of both Union and Somerset county was held in the borough council rooms yesterday afternoon. At this meeting bids for the construction of a culvert over Green Brook in Scotch Plains were opened. The Logan Construction Company, which is constructing the Terrill Road bridge, was awarded the contract for this work.

PARALYSIS FATAL TO MRS. ELIZABETH CASEY

Following a stroke of paralysis on Sunday, Mrs. Elizabeth Casey, aged 65, died at her home at 215 Grant avenue early this morning. Mrs. Casey had lived here for the past fifteen years and was well known. She is survived by three daughters, Mrs. Fred Stilliger and Mrs. Leonard Bunn, who resided at home, and Mrs. George Vreeland, of Newark. A son, Frank Vreeland, of Orange, also survives.

Mrs. Casey was the widow of the late Thomas Casey, who died several years ago. Previous to her marriage to Mr. Casey she resided in Newark, where she is also well known. Funeral services will be held Friday, from the late home, at 2 o'clock, and interment will be in Fairview cemetery, Westfield.

HOTTER HERE THAN ON BORDER

(Continued from Page 1.)

There is never any grumbling when a trooper is asked to do something that does not seem to be in line with his duties, because he knows the noncom. has been ordered to have it done by someone higher up, and the spirit between the men is wonderful. Everyone knows Brown Ralston is the best first sergeant in the squadron, even those in the other troops. It is a dailly matter for men in other troops to tell us that if we have nothing else we have the best first sergeant in the outfit. Lieut. Runkle is also popular. He had charge of the horse assignment and mounts were distributed without partiality. In most cases the men got the horses they wanted, and too much credit cannot be given Lieut. Runkle for his hard and efficient work."

MRS HANNAH MOORE.

Mrs. Hanann Moore, of New Brunswick, mother of T. A. Moore, the undertaker, of East Sixth street, died at her home on Sunday, following a short illness. The funeral and burial will take place at New Brunswick today.

NO JURISDICTION IN CASE, SAYS COURT

Judge Connolly Declines to Give Decision in Pillar of Fire Matter.

At a hearing of the coroner's jury in Jersey City on Monday the six jurors brought in a verdict to Coroner Charles Hoffman holding both the Lehigh Valley Railroad and the National Storage Warehouse Company, of which Edmund Mackenzie, of Central avenue, this city, is president, responsible for the explosion at Black Tom Island on July 30, when millions of dollars worth of property was destroyed and a number of lives lost. In the verdict handed to the coroner the jurors held the two corporations guilty through "grave lack of precaution" responsible for the death of Patrolman James Doherty, of the Jersey City police force.

The next step toward prosecuting those responsible for the explosion, according to Second Assistant Prosecutor James McCarthy, will be to present the case to the September term of the grand jury, immediately after it is sworn in on September 19.

"We shall proceed against both the Lehigh Valley and the National Storage," said Mr. McCarthy, after the jury had rendered its verdict. "The State will seek indictments against the officials of the corporations both collectively and individually."

JURY FIXES BLAME FOR BIG EXPLOSION

Lehigh Valley and National Storage Companies Found Guilty of Neglect.

After due deliberation. Judge James C. Connolly, of the Union county court, has decided that he has no constitutional jurisdiction in the case of the Pillar of Fire, which was taken before him by G. W. V. Moy, of counsel for Laura Wilson and Lavinia Leach, members of the cult. It is now Mr. Moy's intention to take the matter up to the Supreme Court on certiorari proceedings.

The above decision was on Moy's application for a review of the local police court proceedings which resulted in his two clients going to the county jail. He paid $20 fines subsequently and secured their release, but this was paid with the understanding that the full rights to appeal were retained.

WILSON SOUNDS CONGRESS ON STRIKE LEGISLATION

Washington, Aug. 23.—In order to ascertain the mind of Congress, President Wilson today conferred with Senator Newlands and Representative Damson, chairmen of the Interstate Commerce Committee of the respective Houses, as to what legislation might be successfully carried through should the railroad strike situation demand action by Congress. The conference was held at 10:15 o'clock, an hour before the scheduled meeting with the railroad executives, at which it is believed definite proposals will be submitted by the executives in answer to the President's eight-hour day suggestion.

SENATE PASSES ARMY BILL.

Washington, Aug. 23.—After a spirited but unsuccessful attempt on the part of Senator Underwood to prevent the enlistment of boys under 21 years of age in the military service without the consent of their parents, the Senate today passed the $267,596,530 army appropriation bill with the articles of war amended so as to meet the full approval of President Wilson. Senator Underwood offered his proposal as an amendment. It was defeated by a vote of 25 to 23. The House will accept the amended articles of war next Friday.

NEW POLICE LIEUTENANT.

New York, Aug. 23.—Sergeant Thomas J. McCormick, of the Parkville police station, Brooklyn, has been appointed lieutenant by Commissioner Woods. He has been assigned to the Mulberry street station, New York. Lieutenant McCormick previous to his appointment was president of the Police Sergeants' Association and is a charter member of the police band, of which he was twice president.

BOROUGH COURT CASES.

Walter Johnson, of North Plainfield, is lodged in the borough jail on a charge of stealing several pieces of mechanical apparatus from the Smalley quarry. He will be given a hearing this evening.

Chief Marshal George Weiss, of North Plainfield, this morning arrested Lou Hays, of Chatham street, on a charge of beating his wife. He will be arraigned toworrow morning.

Miss Marie Dacey, of Wallace place, is spending her vacation with relatives in Dover and Morristown.

Charles M. Laible, of 132 Grove street, is enjoying his vacation at Hightstown.

—If you have something to rent, you have something to advertise—and something that it will pay you to advertise adequately and persistently.

COUNTY DEMOCRATS ON ANNUAL OUTING

Large Number of the "Faithful" Go to Witzel's Point Grove.

Plainfield Democrats to the number of about twenty-five are today enjoying the annual outing of the Union County Democratic Committee, being held at Witzels Point Grove on Long Island. The local Democrats left here on the 8:36 and 8:59 o'clock trains this morning, joining the other Democrats from various parts of the county at Elizabethport, where a steamer was taken for the sail up the Sound.

Accompanying the party are to be found prominent Democrats from all parts of the State, including many leaders, and it is expected that many a "boom" will be started and there will be the usual political gossip which is always a feature of such gatherings.

Among those from this city in the party are Frank Wagner, Richad A. Claybrook, John P. Owens, James J. McCann, Charles P. Senger, Le Roy J. Ellis, Walter Linbarger and Adam Fritz.

R. A. CLAYBROOK URGES CALKINS' RE-ELECTION

President of Democratic Club Tells Why He Favors City Executive.

The hope that Mayor Leighton Calkins may consent to seek a second term has been expressed by both Republicans and Democrats, and among the latter who want to see him renominated and re-elected is former Councilman Richard A. Claybrook, president of the Plainfield Democratic Club. He is of the opinion that in local affairs the city's interests should be above partisan politics.

Mr. Claybrook, in speaking on this subject last night, not as president of the Democratic Club, but as an individual citizen, said:

"I sincerely hope that Mayor Calkins will give his consent to again seek the Mayoralty nomination, and if he does I feel sure that he will be elected. Mr. Calkins has given the city a most desirable administration, and few people know the personal sacrifice and the great amount of time he has given to the office. His policies, I believe, have the endorsement of the majority of Plainfielders who believe in good city government, and if he is re-elected everyone will feel sure of a continuation of this kind of government—that which is for the best interests of the city.

"So far as I have been able to ascertain there is no strong sentiment for a Democratic opponent to Mr. Calkins. My friends asked me to enter the contest, but owing to health conditions I would not consent, and besides I would not oppose such a man as Mr. Calkins, a man who has given Plainfield an administration of which it can justly be proud.

D. C. SMALLEY INJURES FOOT WHILE SWIMMING

David C. Smalley, the North avenue butcher, while emerging from Holly Lake last night, where he and a company of friends had been swimming, stepped into a deep gulley and injured his ankle to such an extent that it is believed a bone is fractured. with the assistance of friends, Mr. Smalley went to Muhlenberg Hospital, where an x-ray was taken of the foot to ascertain the extent of the injuries. He was taken to his home later, where he is reported to be resting comfortably.

Dr. G. W. Endicott, the attending physician, after making an examination of the injured foot thought it best to have an x-ray taken. The injury is not considered a bad one and Mr. Smalley expects to be about within a short time.

NEW MEXICO REPUBLICANS.

Santa Fe, N. M., Aug. 23.—Republicans of New Mexico assembled here in State convention today for the purpose of selecting candidates for United States senator, representative in Congress, and a complete ticket of State and judicial officers to be voted for at the November election.

His Conundrums.

"Pop, tell me some conundrums."

"Conundrums? Why, I don't know any conundrums, my son!"

"Oh, yes, you do! I heard mother tell Aunt Mary the other day that you keep her guessing most of the time."—Exchange.

Greatest Volcano Crater.

The largest volcano crater in the world is in Asosan, in southern Japan. It measures fourteen miles across one way and more than ten miles the other.

Surest Way.

"Do you know how to open the door to a successful courtship?"

"Easiest thing doing. Just ring the belle."—Baltimore American.

The Old Story.

"Did Hardlucks bear his misfortune like a man?"

"Exactly like one. He blamed it all on his wife."—Judge.

It is the peculiarity of a fool to be quick in seeing the faults of others while he is blind to his own.

The Strike of '94

Well I remember in '94
How guns came clattering over the cobbles,
Drivers lashing at the straining horses,
While gunners sat, arms folded and rigid,
Beside the grim fieldpieces.
I had never seen soldiers before.

There was trouble in Chicago,
Year after the glittering show on the lake front,
With its white palaces and midway,
Its gold lace reception of royalty and congressmen,
Its banquets and stately balls.

And, now, the guns!

They were unlimbered in the city's heart,
Around a sooty stone building
With hoarded millions in its vaults,
On the scanty margin of green,
Between stone pavements and the walls of stone.
Camp was pitched;
Canvas cones and bright, deadly muzzles of guns.
Rifles were stacked there; ammunition in cases.
All was made ready for the feast of death.

Brusque sentries paced the sidewalks.
They did not seem like other men—those regulars.
Citizens were ordered across the street.
There they stood, looking on
Curiously,
Expectantly;
A bit frightened, perhaps, but hiding it.

Over the city rose smoke of cars burning.
Into the soil of the city, between the cobbles,
Something oozed and seeped lazily.
Red mud formed in the cracks of the paving;
Brown scales formed on the stones.
Crowds gazed at the spots till troopers ordered them away.

That was Chicago, '94,
Year of the railroad strike.
I was a boy then, just a boy;
And boys forget many a lesson,
But some things are not forgotten.
—Charlton Lawrence Edholm in New York Times.

UNITED STATES SUBMARINES SHOW GREAT PROFICIENCY

Destroyers Also Make High Scores In Gunnery.

Secretary of the Navy Daniels has made public a detailed statement of the standing of destroyers and submarines for the gunnery year 1915-1916, together with the standing of destroyers, submarines, cruisers and gunboats in elementary practice and battle practice.

The figures for gunnery and in elementary and battle practice show a wide variation. Some vessels made 100 per cent. In the destroyer class the Stewart is given first place, with a merit of 96.714. The Patterson was second, with 93.270 points. The Wadsworth is last in the list, her gunnery merit being 44.271 points.

In the submarine class the K-8 was given a final merit record of 100 points. Its nearest competitor was the H-2, with 79.747 points. Five submarines got less than ten points, while the merit given the A-6, one of the oldest submarines in commission, was 0.833.

A general statement explaining the figures says:

"The final merit of a vessel in gunnery is computed from the results of all gunnery exercises conducted by a vessel during the gunnery year. As conditions change from year to year the standard must change to fit these conditions, and in the analysis of the work of the fleet standards for different parts of the work and different forms of gunnery exercises are established from the direct data obtained from the actual performance of the vessels themselves."

The destroyer Stewart led in its class in the elementary practice with guns and torpedoes, its merit being 72.759. In this practice the Patterson again was second, with a merit of 69.762. The Decatur was twenty-sixth in the list, receiving a merit of 10.598 points.

The K-8 led the submarines in elementary practice as well as in gunnery, in the former receiving a merit of 85 out of a possible 100 points. The H-3 was second with 65 points, and the C-5 was last with 5 points, sharing this record with the A-6. In the battle practice on the second run seven out of twenty-five submarines made perfect scores, while ten were given zero.

In elementary practice the Mayflower, President Wilson's naval yacht, led in the gunboat class with 89.859 points. In the battle practice the Mayflower dropped to sixth place with 27.646 out of a possible 100 points, the Dolphin heading the list with 81.813.

PERISCOPE ON RAILROAD.

Chicago Elevated Men Find New Use For Submarine Eyepiece.

Because new buildings have shut out the view of a curve from a switch tower on the Northwestern elevated railroad system in Chicago there has been built a giant periscope from the top of the tower, which permits the towerman to see around the curve.

The Scientific American contains a description of this newest use for the submarine eyepiece. It says:

"In Chicago a huge periscope is serving in a most peaceful capacity. The four track structure of the Northwestern elevated system bends around in approaching the Clark street station, where a switch tower stands. Buildings recently erected have shut off the view of approaching trains to the towerman; but, undaunted in their work, the railroad men have erected a huge periscope twelve feet in height on the roof of the signal tower. The periscope is of sufficient height to clear the intervening buildings and furnish the towerman with an unobstructed view of the tracks to the south."

THE price of printing cannot be compared with the **cost** of printing until the wastebasket has been examined.
PLAINFIELD PRESS CO.,

NOTICE— Public Service street cars entering the new Terminal station at Park place, Newark, bring you close to this big store, which is on Broad, New and Halsey streets, Newark, diagonally across Military Park from the Terminal station.

HAHNE & Co.
NEWARK

Store Closes Saturday at 1 P. M. During August

New!---Smart!---Wearable!

We offer one of the smart models in new dresses which women are finding so interesting in the Hahne displays.

Fresh from the designers—so as new as can be.

Smart in every detail of their making—as well as in originality of style.

And "wearable" because their New Style inspiration has not resulted in the Over-conspicuous or Extreme.

Of taffeta, serge and the two in combination. Smart models in the becoming Russian Coat effect with yoke back and front neatly hemstitched. And some with knife-pleated bodice trimmed with beaver plush, finished with white georgette or satin collars and cuffs. Navy blue and black. Priced at $17.50.

Hahne's—Second Floor

Pretty Styles in Inexpensive Blouses

As many as a dozen different styles are embraced in a collection of dainty voile blouses now among the items of special interest in this department.

The variety is especially attractive, comprising smartly tailored styles and others prettily embroidered. Some with plaited frills and lace edging; all have full length sleeves. Every size and priced at only **95c**

Women's Tub Silk Blouses—In pretty stripes, such as rose and white, copen and white, levander and white and other shades; low neck, full length sleeves; all sizes; special value at **2.00**

Hahne's—Second Floor

DIXIE'S DAUGHTERS MOBILIZE FOR SUFFRAGE

"Dixie Night" promises to furnish one of the big surprises of the emergency-called convention of the National American Woman Suffrage Association at Atlantic City next month. On that night—September seventh—the thousands of women from all parts of the country who have mobilized for the convention will learn at first hand how the "solid South" stands on the question of woman suffrage. And, according to Mrs. Carrie Chapman Catt, president of the national association, the information will not be displeasing.

Details of the information which is to be presented to the convention by the Southern leaders are being jealously guarded, but it is admitted that there are surprises in store for those who have been laboring under the delusion that the Southern States, as a whole, are opposed to granting woman the ballot.

Among the representative women who will speak on Dixie Night and tell of the strides which woman suffrage is making below the Mason-Dixon line are Mrs. B. J. Cunningham, president of the Texas Woman Suffrage Association; Mrs. Edward McGehee, president of the Mississippi Federation of Women's Clubs, and Mrs. Lila Meade Valentine, president of the Virginia Equal Suffrage League. Other Southern leaders who are on the program that night include Mrs. Eugene Rielley, Vice-President General Federation Women's Clubs; Mrs. Guildford Dudley, president Tennessee Equal Suffrage Association, Inc.; Mrs. T. T. Cotnam, vice-president Arkansas Woman Suffrage Association, and Mrs. Thomas Jefferson Smith, president Kentucky Equal Rights Association.

President Wilson and Mr. Hughes have been invited to address the convention, which is the most important that has ever been called in the suffrage history of the country. Its specific purpose is to determine the political policy which the National American Woman Suffrage Association—a strictly non-partisan body—will follow during the coming Fall campaign.

ADVERTISE IN THE DAILY PRESS

HOTELS.

HOTEL WALDORF

HENRY WINDHAM, Prop.
144 EAST FRONT STREET.
Gottfried Kruger's Extra Beer on draught. Imported Wines, Liquors and Cigars. Hotel accommodations and private dining-room.

HOTEL SOMERSET

Newly Papered and Painted throughout. Table Board and Rooms by Day or Week.
Piel Bros. and Kruger's Beer on draught.
W. G. FEASTER, Proprietor.
97 Somerset St. Tel. 591.

WEINMAN'S CAFE

NEW JERSEY CENTRAL

TRAINS LEAVE PLAINFIELD

For New York—2.10, 3.41, 4.38, 5.08, 6.40, 8.02 (except holidays), 6.27, 6.55, 7.22, 7.26 (except holidays), 7.41, 7.44, 7.56 (except holidays), 7.58, 8.12, 8.30 (except holidays), 8.36, 8.42, 8.59, 9.29, 9.53, 10.26, 11.27 a. m., 12.12, 12.47, 12.58, 1.49, 2.20, 2.25, 2.39, 2.55, 3.11, 4.01, 4.13, 4.35, 5.39, 6.08, 6.47, 7.41, 8.27, 9.27, 9.30, 10.10, 10.36, 11.42 p. m. Sunday—2.10, 3.41, 5.40, 7.23, 7.58, 8.52, 9.34, 9.40, 10.37, 12.12 p. m., 12.39, 12.58, 1.17, 2.09, 2.15, 2.55, 3.17, 4.29, 5.34, 6.57, 7.14, 8.13, 8.27, 8.35, 8.39, 9.27, 10.20, 10.36 p. m.

For Asbury Park—3.41, 8.12, 8.36, 11.27 a. m., 12.34, 2.13 through train, 3.11, 4.01, 6.08, 8.27, 11.42 p. m.

For Red Bank only—8.36, 12.34 Saturday only a. m., 3.11 p. m.

For Newark—6.08, 6.27, 6.55, 7.05 (through train to Newark), 7.41, 8.36, 9.29, 10.26, 11.27 a. m., 12.34, 12.58, 1.49, 2.39, 3.11, 4.13, 4.36, 5.39, 6.08, 6.47, 7.41, 8.27, 9.30, 10.36 p. m. Sunday—7.23, 8.52, 9.31, 10.37 a. m., 12.39, 12.58, 1.17, 2.09, 2.55, 3.17, 4.29, 5.34, 6.14, 7.13, 8.39, 9.27, 10.36 p. m.

For Easton, Bethlehem, Allentown and Mauch Chunk—5.18, *8.39, 9.44, 11.27 a. m., 2.00, 2.26, 5.24, 5.44, 6.59 (to Easton), p. m. Sunday—5.19, *9.44, 10.[illegible] a. m., 1.58, 5.44, 7.05 p. m.

For Wilkesbarre and Scranton—5.18, 9.44 a. m., 2.26, 5.44 p. m. Sunday—5.19, 10.37 a. m., 5.44 p. m.

For Red Bank, Long Branch and Asbury Park, etc.—3.41, 8.12, 8.36, 2.13, 3.11 a. m., 12.34 (Saturday only), 12.58, 4.01, 4.36, 6.08, 8.27, 11.42 p. m. Sundays—7.58, 8.52 a. m., 9.40 (Red Bank only), 2.15 (Red Bank only), 3.17, 8.35, p. m.

For Atlantic City—3.41, 8.36 a. m., 12.34 (Saturdays only), 3.11 p. m. Sundays—9.40 a. m., 2.15 p. m.

For Philadelphia—6.28, 7.39, 9.02, 10.43, 11.54 a. m., 12.42, 1.54, 2.45, 4.45, 5.13, 6.47, 8.47, 9.46, 10.48 p. m., 1.20 a. m. Sunday—9.02, 9.39, 9.57, 10.39, 10.43, 11.41 a. m., 12.42, 1.44, 2.45, 3.42, 4.39, 4.45, 4.56, 5.39, 6.39, 6.47, 8.47, 9.46, 10.55, 11.54 p. m., 1.20 a. m.

For Baltimore and Washington—Daily 9.02, 10.43 a. m., 12.42, 2.45, 4.45, 6.47 p. m. *Except Mauch Chunk.

HEADQUARTERS FOR

GIBSON'S RYE

E. C. WESTCOTT
115 East Front Street

AWNINGS

UPHOLSTERING
WINDOW SHADES
Frank G. Wikoff
721 W. Fourth St. Tel 1746.

ARRIVAL AND DEPARTURE OF MAILS AT PLAINFIELD POSTOFFICE.

NEW YORK MAILS. Arrive—5.30, 8.00, 8.40, 11.45 a. m., 1.30, 2.30, 5.00, 5.30, 8.30 p. m., 12 midnight. Close—6.30, 7.45, 10.00, 10.45 a. m., 12 noon, 2.00, 3.50, 5.20, 6.20, 7.45, 9.00 p. m.

SOMERVILLE AND EASTON. Arrive—8.40, 10.45 a. m., 12.45 and 7.00 p. m. Close—6.30, 7.45 a. m., 1.30, 4.20, 5.50 p. m.

PHILADELPHIA—Direct. Arrive—5.30, 8.00, 9.40, 11.45 a. m., 12.30, 2.30, 7.00 p. m. Close—6.30, 11.30 a. m., 1.30, 3.50, 6.50, 9.00 p. m.

THROUGH FAST MAIL FOR EAST. Close 12 noon, 2.00, 3.50, 5.30 p. m.

DIRECT THROUGH FAST MAIL FOR WEST. Close—6.30, 11.30 a. m., 1.20, 5.00 and 9.00 p. m.

PENNSYLVANIA, West of Easton. Close—6.30 a. m., 1.30, 5.00, 7.00 p. m.

ELIZABETH—Direct. Arrive—5.30, 8.40 a. m., 1.30, 2.00, 5.30 p. m. Close—7.45, 10.00 a. m., 12 noon, 5.30, 6.20, 9.00 p. m.

NEWARK—Direct. Arrive—5.30, 8.45 a. m., 1.30, 2.30, 5.30 p. m. Close—6.30, 7.45, 10.45 a. m., 12 noon, 2.00, 3.50, 5.20, 6.20, 9.00 p. m.

WATCHUNG. Arrive—1.00, 6.45 p. m. Close—9.00 a. m., 5.30 p. m.

WARRENVILLE. Arrive—1.00 p. m. Close—9.00 a. m.

SUNDAY MAILS. Office open from 9.30 to 10.30 a. m. Mail closes 6.15 p. m.

A. K. HOAGLAND, P. M.

JOHN S. HASKARD

Phone 420.
Cash buyer of scrap, iron scrap, metals, rags and paper stock scrap, rubber, old automobiles and auto tires. New and repaired auto tires for sale. Yard
WEST 3D AND McDOWELL STS.

CLEARANCE SALE
We still have left a choice assortment of Women's and Misses' Wearing apparel.
GET YOURS NOW.
S. HIRSCH
403 Watchung Ave., Plainfield.

AUTO BUSES

Dances, Parties, Lodges, etc.
Parties from 18 to 50 people transported any distance at reasonable prices.
SUBURBAN TRANSIT CO.,
R. W. Campbell, Mgr.
910 Park Avenue. 'Phone 130

HODGE'S PHARMACY

Y. M. C. A. BUILDING
BELLE MEAD SWEETS
Telephone 69.

Common House-Dust Contains Many Germs

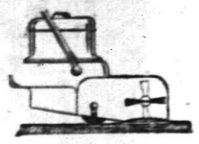

EDWIN F. BOWERS, M. D., in a recent magazine article calls the broom and the dust-cloth two abominable first-aids to disease. He also says:

—"There is only one clean, hygienic, safe way to sweep and dust, and this is to use a vacuum cleaner."

—The phenomenal success of the Hoover Suction Sweeper is the natural result of the thorough work which it does. It gets all the dirt because it combines the three necessary principles of correct rug-cleaning—sweeping, shaking and suction.

—A strong current of air draws the carpet up—suspends it on an air-cushion about a quarter of an inch above the floor—and conveys the dirt to a dust receptacle as fast as it is dislodged by the wave-like, vibrating motion caused by the specially constructed, motor-driven brush.

—A Hoover large enough for ordinary use can be had for $47.50. Terms, $4.75 down—balance $4.75 monthly. 5 per cent. discount for cash with order.

'Phone or write for our representative to call and show you just what the Hoover Suction Sweeper does.

Public Service

CORPORATION NOTICE

PROPOSALS FOR MACADAMIZING.

Sealed proposals will be received by the Common Council at the Council Chamber No. 149 North Avenue, in the City of Plainfield, at 8 o'clock, p. m., on Tuesday, the fifth day of September, 1916, for doing the work and furnishing the materials for the macadamizing contemplated in the ordinance entitled: "An Ordinance for the Permanent Improvement of certain Streets and Portions of Streets of the City of Plainfield, with Permanent and Durable Macadam Pavement, and to Provide the Necessary Funds in Advance of the Collection of Assessments for Benefits," adopted by the Common Council July 17, 1916, and approved by the Mayor, July 18, 1916, and as provided for in the specifications entitled "City of Plainfield, N. J., Proposal, Conditions, Specifications, Contract and Bond for the Permanent Improvement of Streets, 1916," filed in the office of the City Clerk August 7, 1916.

Upon receipts of the bids or proposals the Common Council will immediately proceed to unseal the same and publicly announce the contents thereof in the presence of the parties bidding or their agents, provided said parties or agents choose to be then and there present, and also make proper record of said prices and terms.

The right to reject any or all bids is expressly reserved by the Common Council.

A separate price must be named for each street, and proposals should be endorsed "Proposals for Macadamizing."

JOHN J. CARROLL,
City Clerk.

Dated Plainfield, N. J., August 7, 1916.
8—17—12

Suburban Transit Company

Leave Plainfield for South Plainfield—Week days—a6.30, a7.30, 9.00, 11.45, 1.00, 2.00, 4.00, 5.00, 6.10, b9.00, 10.30, 11.15. Sundays—8.00, 12.00, 2.00, 4.00, 5.00, 9.00.

Leave South Plainfield for Plainfield—Week days—a7.00, a7.45, 9.30, 12.05, 1.32, 2.30, b4.30, 4.20 except Saturday, 5.30, 7.30, c8.30, 10.50, b11.45. Sundays—9.30, 12.15 2.30, 4.30, 5.30, 9.30.

Leave Plainfield for Watchung—7.00, 8.15, f10.00, b1.00, g3.00, 4.15, b6.20.

Leave Watchung for Plainfield—8.00 8.50, f11.15, b2.20, g3.45, 5.35, g7.30.

Leave Plainfield for Warrenville—d6.45 e8.15, 6.20, f10.00, g3.00, g6.20.

Leave Warrenville for Plainfield—7.00 f11.00, g3.20, g7.15.

Leave Plainfield for Stirling—8.15, b1.00 4.15.

Leave Stirling for Plainfield—8.[illegible], b2.[illegible] 4.15.

(a) Except holidays.
(b) Saturdays only.
(c) Except Saturdays.
(d) Daily except Sundays, holidays, Monday mornings, and mornings after holidays.
(e) Monday mornings and mornings after holidays.
(f) Sundays and holidays only.
(g) Saturdays, Sundays and holidays.

R. W. CAMPBELL, Mgr., 310 Park Ave
'Phone 130 Plainfield.

WHEN YOU THINK
of coal or building materials, thing of this company.

BOICE RUNYON CO.
Established 1887.
Park at North Avenue
Coal, Lumber and Masons' Materials.

—When discontent reaches a certain point, the furnished room advertisements become very interesting to some people.

URGES RAT EXTERMINATION.

500,000 Potential Plague Carriers Killed In New Orleans.

The connection between rats and plague has led to the accumulation of information regarding the frequency of their association with human habitations, as well as their destructiveness. Studies have been made which throw light on the question of the number of parasites which have been permitted through carelessness to exist in the immediate neighborhood of man. Until these comparatively recent investigations scarcely any one would have believed how large a number of rodents find a means of livelihood for themselves in our cities and towns, especially those which have a series of docks and wharves. A special report of plague eradication work at New Orleans, made by the surgeon in charge of the United States public health service work at that point, contains rather startlingly illuminating facts concerning these parasites.

"The total number of rodents captured up to Nov. 13 of the last year runs up to 497,983," says the writer. "Some idea of the immense labor and meticulous care required for thoroughness in sanitary work may be gathered from the fact that over 300,000 of these rodents had been examined up to the same date and though altogether only 265 cases of rodent plague were discovered, it is easy to understand how much of a danger for the dissemination of the disease these animals were. Until the actual report it would have been almost impossible to believe that a city like New Orleans, with its 500,000 rodents, actually harbored a larger population of rats and mice than it did of human beings.

"New Orleans is probably no worse in this regard than most of the coast cities of the southern part of the country at least, and it is probable that as careful a hunt for the creatures would reveal their presence in proportionate numbers even in many of the towns of the interior. It is scarcely necessary to call attention to the fact that this immense number of parasites, which so often get at food materials, constitute a distinct danger.

"Coast cities like New Orleans, San Francisco, Seattle and some of the other towns on Puget sound have been compelled to take up the problem of obliteration of their rodent parasites by the occurrence of plague. The Journal of the American Medical Association thinks, however, that it would be well worth while for health authorities in other towns and cities to face this problem frankly before it becomes a source of actual immediate danger to health, because there is no doubt that the presence of these pests is extremely insanitary in many ways besides being seriously wasteful. If it should prove that the rodent population of most of our towns and cities, as in the case of New Orleans, was nearly if not quite as numerous as the human population the significance and urgent importance of this problem would be readily understood."

TILEFISH GAINS POPULARITY.

Bureau of Fisheries Aids In Extending Its Use For Food.

Noteworthy results have attended the efforts of the federal bureau of fisheries to popularize the tilefish as food, according to a commerce report. At the beginning of July, it is said, the tilefish fishery was eight months old, and during the period many Americans became acquainted with a hitherto neglected food resource. Prior to October, 1915, this fish was practically unknown in the markets.

"The fishery centers at New York," the report went, "but vessels from other ports engage in it as well. The largest number of vessels lading tilefish at New York in any one month was thirteen. From New York the fish are distributed over a wide area. In June one shipment of over 20,000 pounds was sent to Kansas City.

"The extent of the fishery from month to month has fluctuated, but the general tendency has been upward. The receipts of fish in June were about twice those of the preceding month, and reached a total of 1,126,000 pounds in twenty-six trips. The prices received by the vessels for the eviscerated fish have varied from 2½ to 7 cents a pound, averaging about 5 cents. The monthly receipts at New York, in pounds, were: November, 156,500; December, 170,200; January, 398,000; February, 468,000; March, 332,000; April, 614,000; May, 594,000, and June, 1,126,000. The total for the eight months was 3,858,700 pounds.

"Adding to these the small lots of tilefish landed in October, 1915, during the progress of the publicity campaign conducted by the bureau, and the various amounts brought into Atlantic City and other points, it appears that the total quantity of tilefish caught and sold to June 30 was 4,000,000 pounds, with a value exceeding $200,000."

OUR COUNTRY.

Nothing will ruin the country if the people themselves will undertake its safety, and nothing can save it if they leave that safety in any hands but their own.—Daniel Webster.

GERMANS TRIED TO DESTROY U BOAT

Mine Laying Submarine Taken by British, a New Craft.

ON DISPLAY IN LONDON.

Crew of the U C-5 Set Off Bombs In Her Before Surrendering—Officer of British Destroyer Dived Under Vessel and Detached Detonators From the Mines.

The first complete story of the capture by the British of the German mine laying submarine U C-5 is published in the Naval and Army Record of London. A complete description of the submarine, said to be the first of the kind ever constructed, is also given.

"In April," says the Naval and Army Record, "a torpedo destroyer, cruising off the east coast, captured a German submarine in novel circumstances. When first sighted the enemy was in difficulties. From the deck of the destroyer, then some distance away, a flag could be seen at the masthead of the submarine, and in the mist it was at first taken to be the union jack. Closer inspection proved it to be the German naval ensign, and then it was noticed that the whole of the crew of the submarine appeared to be on deck.

"The comic side of the situation was not lost on the men of the destroyer, and, once apprised of the enemy character of the distressed vessel, they set to work to make her a prize. The commander hailed the crew with a brusque invitation to surrender. The submarine men saw the guns trained on them, and they hauled down their flag and put their hands up. Then at a word from the commander they jumped into the water and swam for dear life away from the submarine. Internal explosions followed, and at the last and heaviest a cascade of hammocks and other debris was shot out at the open conning tower to a height of forty feet. That there was a vent for the explosive forces probably saved the ship; but, as it was, the bottom of the vessel was punctured in two places and rivets were started so that the craft made water quickly.

Gas Frustrates British.

"An attempt to investigate the damage was frustrated by the presence of thick, black gases and about two feet of water, but later expert examination showed that although the submarine had laid no mines two had been released by the force of the explosions and were foul of the bottom of the vessel. Contact between the horns, which jutted out all around the mines, and the plates of the vessel would have exploded enough to sink a battleship, and it was an act of heroism on the part of a young officer that rendered the submarine capable of being brought in as a prize. The officer went down in a diving suit and made the mines safe by detaching the detonators, afterward securing them in such a position that the salvers could work in comparative safety. After seventeen days she was brought into an east coast port and put on public view off the Temple pier, Thames embankment. She turned out to be the U C-5, a vessel of the mine layer class, quite small, but capable and virulent, and the officers and men of the destroyer who made the capture are to be heartily congratulated on their achievement.

Vessel's Ensign a Trophy.

"As a memento of her capture the destroyer now displays her prize's ensign in the officers' mess. U C-5, as she appeared in custody at a naval dockyard, was smartly painted her original German gray, and the white ensign looked appropriately picturesque surmounting the enemy flag on the telescopic mast. But hauled off the dock side so that one might appreciate her without perspective intervening too largely, she was not really a pretty boat, even for a submarine. Her bulging tubular sides gave her a smart appearance, which was increased rather than diminished by the clumsiness of her superstructure—a high, raised platform running the whole length of the ship and widening at the forward end to display through gratings the six huge tubes through which the mines were launched.

Was Constructed In a Hurry.

"The captured submarine appeared to have been one of those transported in sections from Germany and put together on the Belgian coast. Her four sections are plainly marked, the hull being divided into three and the conning tower constituting the fourth part. The seams are rather roughly finished and point to rapid assembling and none too skillful workmanship. A mere minnow in size compared with the 'big fish' possessed by both the enemy and ourselves, the U C-5 was fitted only for mine laying and apparently carried no armament. The whole of the forward section is occupied by the steel launching tubes, and they were worked either automatically from the conning tower or by a hand lever situated between the wall of each tube and the side plates of the ship. She was fitted with a sixteen horse power Diesel engine, driving a single screw, and was capable of not much more than eleven knots at the best. Despite her limitations, she is believed to have made a score of trips to British waters and probably dropped 240 mines.

"There are one or two clever minor characteristics in the design of the U C-5 which have been noted."

Testing Diamonds.

In order to determine accurately the nature of diamonds it is well to breathe on them. Then they lose for a moment their luster, and the eye is then better enabled, says the Scientific American supplement, to examine them and distinguish their faults. The real diamond becomes clear much sooner than the false.

—Press want ads. work wonders.

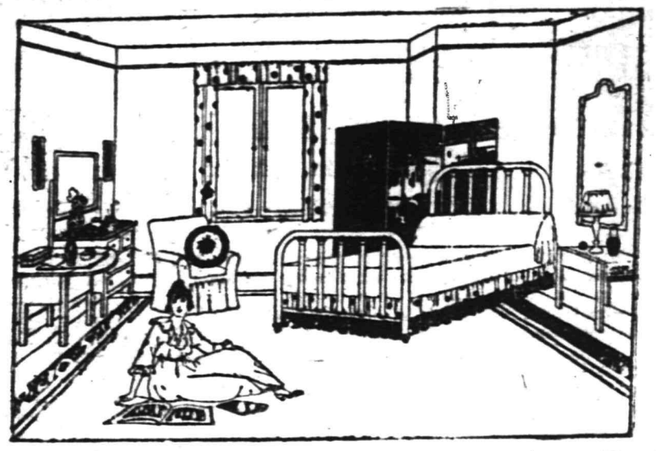

ATTRACTIVE BEDROOMS

Let us help you arrange the rooms with the most helpful suggestions regarding the colorings, style and finish of your furnishings, Floor Rugs, Fixtures, Draperies, etc., making complete rooms with proper harmony in every detail and at small cost.

White Enamel Beds at .....$4.98 to $15
Brass Beds, at .....$12.50 to $35
Wood Beds, at .....$11.50 to $35
Guaranteed Bed Spring.$5, $6.50, $8.50
Mattresses, at .....$4.00 to $25
Feather Pillows .....98c to $2.75 each

BEDROOM SUITES in new finishes, complete with Bed, Dresser, Dressing Table and Chairs to match, at $65.00, $75.00, $89.00, $98.00

WE ARE OFFERING UNUSUAL FURNITURE VALUES JUST NOW.

SHIRLEY & JOHNSTON

JOHN S. JOHNSTON, PROP
"The Quality Home Furnishers"
Babcock Building W. Front St. Plainfield

We know you need clothes, you know we sell clothes, but do you know what class of clothes they are?

Possibly you do, but if you don't, then you are not availing yourself of the best clothes at your command.

Whether you want to pay $12 or $30, or any price between, we've always the right clothes for any occasion.

Styles that are absolutely correct.

Rothberg's

"CORRECT DRESS FOR MEN"
Stein-Bloch Smart Clothes
206 W. Front St.
Plainfield, N. J.

Circulars, Billheads

ALL KINDS OF PRINTING CUT TO ANY SIZE

EVERYTHING in our shop is UP TO DATE.

Give us a TRIAL ORDER and be convinced.

Available "Places to "Live" Have An Unfailing Interest for Most "People!"

The great majority of families are not "tied down," nor "tied up" to one particular place to live. "To move," now and then, is the privilege of renters—and their OPPORTUNITY!

The classified ads are of the most direct and practical USEFULNESS to all renters.

PROCTOR'S

COOL AND COMFORTABLE

TODAY—WILLIAM FOX PRESENTS
GEORGE WALSH *and* ANNA LUTHER
in "THE BEAST"
A Virile Story of a Bad Man's Reformation

FRANK BORZAGE and ANNA LITTLE In
"THE DEMON OF FEAR"

"WHEN JERRY CAME TO TOWN" "LOST AND FOUND"

THURSDAY
Thomas H. Ince Introduces
W[illegible] S. HART
In [illegible]lar Historical
[illegible]ma
'T[illegible] FIVE GOD'
Keystone Comedy
Latest Mutual Weekly

FRIDAY
Vitagraph Offers
LILLIAN WALKER In
"THE MAN BEHIND THE CURTAIN"

COMING—ONE WEEK FROM TODAY
THEDA BARA
in
'UNDER TWO FLAGS'

We Handle Only the Best Coal Obtainable

CONSUMERS COAL COMPANY

Why be satisfied with an inferior quality which costs you just as much per ton and gives you a lot of trouble? Give us your next order and become convinced of the superior quality of our Coal.

CONSUMERS COAL CO.

Tel. 66 225 Madison Ave.

Satisfactory Every Day Service

That feeling of security which one should have in purchasing drugs is always experienced by our customers. It is most gratifying to us to note this, for it proves that our untiring efforts to provide the best of service and the finest and purest goods, have had the desired effect. If you will trade with us, we feel sure that our exemplary service will inspire in you this same feeling of security and cause you to become a regular customer. Let us be your family druggists.

SCHREINER BROS.
Prescription Pharmacy
Park Ave. and Second St.

IT DON'T PAY.

Many people are believers in economizing on premium payments at the risk of being unable to collect their claims. The time is bound to come, when they will discover that trying to get something for nothing is false enocomy.

We represent only the best.

FREDERICK A. MARTIN CO.
(Successor to Elston M. French and J. C. Pope & Co. Insurance Agency)
171 NORTH AVENUE
Insurance Mortgages Real Estate Telephone 2304
The Oldest Insurance Agency in This City.

The Most Beautiful Flag In the World--YOUR FLAG

The Star Spangled Banner

The STAR SPANGLED BANNER never shown to better advantage than in the COMBINATION FLAG OUTFIT we now offer for 79c and one coupon printed in the PLAINFIELD DAILY PRESS.

Outfit consists of beautiful AMERICAN FLAG, a jointed pole, together with rope and holder, all ready to put up, and comes packed in a strong box and may be easily carried.

The FLAG has full forty-eight stars, sewed stripes, colors are rich, warm and full and guaranteed fast. Flag has canvas heading and metal grommets.

The pole is highly varnished hardwood with ball and truck and has brass screw joint so that sections cannot slip out. Holder is strong and substantial and with rope makes an outfit anyone would be proud to own.

These are the days when every one should display their flag and the combination outfit we offer is just the size for the home, summer cottage and the best value to be obtained for the money.

79c Combination Flag Outfit Coupon 79c

Distributed By the PLAINFIELD DAILY PRESS

Clip this coupon and present together with our advertised price of 79c at our office, 192 North Avenue, and receive your COMBINATION FLAG OUTFIT, consisting of FLAG, BRASS JOINTED POLE, HOLDER and ROPE, all ready to put up.

If to be sent by mail add 15 cents for postage.

An Appeal to Americans

BY

The Commission for Relief In Belgium

Sole Clearing House for all Belguim Relief

We, as Americans, are enlisted for the war to save seven million men, women and children. It is the greatest commissary undertaking in the history of the world, and in the lexicon of America there is no such word as fail.

We Need Food Supplies as Well as Cash

Railroads, express companies, postoffices, governors and state committees are aiding. Our Flotilla of Mercy, comprising thirty-five chartered ships, is constantly carrying food. **But—Our Supplies Are Far too Short!**

Are You Helping? If Not, Send in Your Name Now!

Make out your check or money order, or send cash either to your state committee co-operating with this Commission or to the New York Headquarters:

The Commission for Relief in Belgium

71 BROADWAY, NEW YORK, N. Y.

Checks to the Woman's Section should be made out to Miss Anne Morgan, Treasurer, No. 1 Madison Avenue, New York.

The Commission for Relief in Belgium

American Commission for Relief in Belgium
Spanish Commission for Relief in Belgium
Italian Commission for Relief in Belgium
Comite National de Secours et D'Alimentation

Honorary Chairmen
His Excellency Walter Hines Page
The American Ambassador in London
His Excellency James Gerard
The American Ambassador in Berlin
His Excellency William G. Sharp
The American Ambassador in Paris
His Excellency Senor Don Alfonso Merry Del Val Y Zulueta
The Spanish Ambassador in London
His Excellency Le Marquis De Villalobar
The Spanish Minister in Brussels
His Excellency Brand Whitlock
The American Minister in Brussels
His Excellency Henry Van Dyke
The American Minister in The Hague

Auditors and Accountants
Deloitte, Plender, Griffiths & Co., New York and London
Executive Officer—London
Herbert Hoover, Chairman
Executive Officers—New York
Lindon W. Bates, Vice Chairman
Robert D. McCarter, Hon. Secretary
The Woman's Section
No. 1 Madison Avenue, New York
Mrs. Lindon Bates, Chairman
Miss Anne Morgan, Treasurer
Mrs. August Belmont
Mrs. Edward R. Hewitt
Miss Mary Parsons
Mrs. William K. Vanderbilt
Miss Maude Wetmore
Miss Grace Parker, Secretary
Bankers
Guaranty Trust Co.,
140 Broadway, New York

Subscriptions for the Local Committee May Be Forwarded to the Daily Press.

FIELD DAY AFFAIR HAS BEEN POSTPONED

Former Senator Frelinghuysen Will Not Entertain As Originally Planned

Somerville, August 23.—That the big field day, which was planned to be held this year at the home of Joseph S. Frelinghuysen, president of the State Board of Agriculture, on next Saturday, has been postponed indefinitely does not seem to be realized by many farmers throughout the State. All kinds of inquiries have been received in the past week as to the program and the list of speakers, clearly indicating that many of the people who were here a year ago last June had in some manner missed the announcement that it had been postponed.

Less than a week after it had been arranged to be held, it was decided at a conference of the executive committee that in view of the continued prevalence of the infantile paralysis together with the quarantine regulations which were being enforced here and other places, it would involve a considerable risk to hold the big gathering and, accordingly, at the suggestion of former Senator Frelinghuysen, it was postponed indefinitely, and announcement to that effect was made.

For some reason may persons do not seem to have reeceived word of the postponement. Letters asking about the time the program would commence, and other inquiries indicate that there are still many persons who expect to make the trip here. It is for the benefit of such persons that a further announcement is made that the date is not known, but should arrangements be made for the holding of a field day at some later date, due announcement of the time and program will be made.

Not a single invitation had been sent out to any one for the big field day, because it was determined that it would be to the best interests of the health of the citizens of the State to postpone the big gathering before a list of those to be invited had been made up. This explanation is made because there are some persons who wondered why they had not been invited when, as a matter of fact, no one was actually invited.

Middle Valley

George Pfeffer, Sr. and his daughter-in-law, Mrs. Mae Pfeffer are at Lake Hopatcong.

Lewis Trimmer has returned from a visit to his uncle and aunt, Mr. and Mrs. Stephen Wagner, of Stephensburg.

Paul and Miss Marietta Hoffman of Califon, are visiting their grandmother, Mrs. William Hoffman.

HighBridge-Califon

Dr. Alden Vannetta and family, of Bayonne, are visiting Mr. and Mrs. D. B. Fritts at Pleasant Grove.

Rev. M. H. Loolorian, pastor of the Pleasant Grove Presbyterian church, spent last week at Lake Hopatcong.

The Misses Clara Cline and Nancy Niles, of Newark, are visiting Mrs. A. T. Hann at Pleasant Grove.

Earl Apgar, of Califon, has secured a position at Elizabeth.

Mr. and Mrs. William Pruden, of Rockwell Centre, Long Island, are at the Hoffman farm, Lower Valley.

Improvements are being made in the public shool building at Woodglen.

Frank Apgar, of Califon, has secured a position at High Bridge.

Renwick Hull, of High Bridge, is at Atlantic City.

Mrs. Henry De Young, of High Bridge, is an Easton.

Rev. and Mrs. Harry P. King, of Califon; Miss Madeline Apgar, of High Bridge; Miss Tessie Smith, of Blairstown, and Edward Smith, of Branchville, returned yesterday from an automobile trip to Washington.

Whitehouse

Vincent Lee returned to Plainfield yesterday after a visit to Mr. and Mrs. John H. Craft in East Whitehouse.

Rev. Henry C. Sperbeck will leave today on his vacation. No services will be held Sunday in the Lamington Presbyterian church.

Miss Marion Emmons, of Plainfield, is visiting her grandmother, Mrs. Jane Swackhamer, of East Whitehouse.

Miss Ella F. Mooney, of Pleasant Run, is visiting in Newark and New York.

Mrs. George Pierson, Mrs. James Poole, Mrs. Ernest Poole, Miss Gladys Poole and Raymond Moore, of Mt. Freedom, were recent guests of Rev. and Mrs. Frederick S. Benson at the parsonage of the Methodist church in East Whitehouse.

The whistle on a Central Railroad engine at Whitehouse Station blew for ten minutes Sunday morning before it could be stopped. People of the town rushed into the streets, believing it an alarm of fire.

Roy Reading and family have moved from Leebanon to Raritan. Mrs. John N. Mitchell and sister, Mrs. Theodore Eick, of Plainfield, have moved to the vacated house.

GROSS INCREASE OF 400,000 FOR JULY

P. S. C. Presents Half-Yearly Detailed Statement of Finances.

A financial report just issued by the Public Service Corporation of New Jersey shows that during the month of July the gross business of the company increased nearly $400,000, or more than twelve per cent. For the seven months period ending July 1, the increase over the corresponding months last year was nearly $2,800,000, or a fraction above thirteen per cent. The report follows:

Public Service System, month of July, 1916.

Gross increase in total business ..... $	33,795.14
Percentage of increase	12.4%
Balance available after operating expenses, fixed charges, sinking fund requirement, etc., for amortization, dividends and surplus 6.....	438.421.92
Increase in surplus available for dividends over corresponding month 1915	90,172.32
Seven months ending July 31, 1916.	
Gross increase in total business ..... $	2,771.097.48
Percentage of increase	13.2%
Balance available after payment of operating expenses, fixed charges, sinking fund requirement, etc., for amortization, dividends and surplus	2,972.189.61
Increase in surplus available for dividends, over corresponding period 1915	700,336.63

CRANFORD ROAD WILL RECEIVE STATE AID

Trenton, Aug. 23.—State Road Commissioner Stevens announced yesterday the roads to be improved with the $59,112 which the State will receive this year as its share of the money allotted by the Federal government to highway construction. The roads are Springfield avenue, Cranford Township; the Layton and Dingman's Ferry road, in Sussex County; the Pennsgrove and Malaga road, in Salem County; the Brunswick Pike from Princeton to New Brunwick, and the Essex and Middlesex Pike from Rahway to Metuchen.

Commissioner Stevens has just returned from Washington, where he conferred with the Federal authorities on the question. Next year New Jersey will receive double the amount from the government which is allotted this year. Colonel Stevens said that the roads mentioned will also be the ones improved with the money to be received from the government this year. They are all important highways and ones that particularly need improving.

WESCOTT'S PETITIONS ARE FILED AT TRENTON

Trenton, Aug. 23.—Additional nominating petitions for Attorney General John W. Westcott, placing him in the field as a Democratic candidate for United States Senator, were filed with Secretary of State Martin yesterday. These petitions, with those filed yesterday afternoon, contain about 3,000 names, mostly from South Jersey. Attorney General Westcott will announce his campaign committee later.

Democratic leaders have been working for Westcott in all of the counties, securing signatures to his petitions and campaigning for him. As the list of names is completed in each county it will be filed with Secretary of State Martin, making one huge petition in the end.

North Branch.

The Board of Health of Branchburg Township has appointed Dr. John E. Anderson, of Neshanic, to issue health certificates in the southern end of the district. Dr. Henry V. Davis, of North Branch, medical insepctor, issues them here.

Miss Florence McCullough left yesterday for Bond, Ky., where she will teach.

Miss Lillian Castle, of Brooklyn, who is visiting Mrs. William E. DuMont at North Branch Depot, entertained Saturday at a birthday lawn party.

Mr. and Mrs. Thomas J. McCue, of Brooklyn, are visiting Mrs. McCue's sister, Mrs. William E. DuMont, of North Branch Depot.

Mrs. Matilda Higgins, of Plainfield, is visiting her daughter, Mrs. J. V. Hartmann, near North Branch Depot.

William H. Higgins and Irving Mingle have returned from Atlantic City.

Rev. William Mahon and family, of Roselle Park, are visiting Mr. and Mrs. Joseph Taylor, near Neshanic.

Miss Rachel Reed, of Riverton, is visiting Mr. and Mrs. William A. Force, near Neshanic.

Miss Florence Dixon, of Greenwich, Conn., is the guest of Miss Edna Cruser, near Neshanic.

Mr. and Mrs. Harold Chapman, of Jersey City, are visiting Mr. and Mrs. Philip Diehl, near Neshanic.

Miss Ella Miller, of Plainfield, is visiting her cousin, Miss Edna Miller, at Neshanic.

DEMOCRATS OF OCEAN WILL MEET WITTPENN

Big Political Rally to Be Held at Tom's River On August 29.

Jersey City, August 2.—Naval Officer H. Otto Wittpenn, Democratic candidate for Governor, will meet the Democrats of Ocean county at a big rally on Tuesday, August 29, at Toms River. There will be a boat excursion and luncheon and Republicans will join with the Democrats of the county in making the affair a success. Several hundred are expected to meet Mr. Wittpenn, and a consequent strengthening of his political fences is anticipated.

Arrangements have been made by the committe in charge to make the day a notable one in Ocean county Democratic history, and in addition to Mr. Wittpenn they will have as their guests Democratic State Chairman Edward E. Grosscup and other State leaders. Mr. Wittpenn will make an address at the luncheon, which will take place at Seaside Park pavilion.

Mr. Wittpenn has just returned from a most encouraging tour of Burlington county, where he found unanimous backing among the Democrats for his candidacy. There was a rally, attended by several hundred, under the auspices of the Burlington County Democratic Committee.

Mr. Wittpenn yesterday afternoon attended the picnic of the Plattdeutsche Volksfest Verein at Schuetzen Park, Union Hill, and met several thousand peeople.

Flemington

Miss Ella Phipps, of Hampton, is visiting Mr. and Mrs. Norwood S. Apgar.

Oliver C. Dilts and Harry L. Stout, Jr. are at Asbury Park.

Mr. and Mrs. A. B. C. Bodine and son, Samuel Bodine, Mr. and Mrs. Dennis S. Hall, Irving Schenck and Miss Henrietta Schenck left yesterday for an automobile trip to Narragansett Pier and Newport.

Miss Mary Corcoran and Miss Agness Corcoran are at Atlantic City.

Rev. A. W. Hand will make the address Sunday morning at the Baptist church.

Frank Brown, of Plainfield, is the guest of Mr. and Mrs. Peter La Tourette, of Whitehouse Station.

When the Business Men's Association of Plainfield announce a Dollar Day Sale, the people of the city and its surrounding towns know that a real merchandising treat is in store for them. It is over three years since the first one of these sales was held, and they have since been held twice annually, in February and August. They have been the most active days that some of our merchants have had in all their long careers, not only in gross business done, but in the number of people who have visited the stores. The people have learned that on Dollar Day they receive the greatest values of the entire year in the various specials which are offered in the local stores.

The next one of these great money saving events will be held in Plainfield on Wednesday, August 30. The merchants are already planning some splendid special offers, which will be more fully announced in their regular advertisements in the local papers as the day approaches.

Without a shadow of doubt this is the greatest value giving event of the year, when it is considered that it is a united effort on the part of all the Plainfield stores. It is true that individual merchants at times have given equally great values in single items, but on Dollar Day they all strive to give many such bargains, in a great concerted move to attract the shoppers in vast numbers to Plainfield stores. In selecting the stores in which to make purchases be sure that the insignia of the organization, reproduced below, is conspicuously displayed on the store front. It is a sign that dependable merchandise will be found on all the bargain tables.

MENS ASSOCIATION OF PLAINFIELD
RELIABILITY
SERVICE
QUALITY
VALUE
BUSINESS MEMBER

Plainfield Daily Press

Published Daily except Sunday, by the PLAINFIELD PRESS COMPANY, 198 North Avenue.

Entered at the Plainfield, N. J., Postoffice as second class mail matter.

Leslie R. Port, Managing Editor.

TELEPHONE PLAINFIELD 3000.
Private Branch Exchange connecting all departments.

Two cents a copy. Ten cents a week. $5.00 a year in advance. Delivered by carrier or by mail. No extra charge for papers mailed to points in the U. S. and Canada.

Any subscriber failing to receive a sing... issue will confer a favor by notifying the business office.

Advertising rates mailed on application. Copy for change of advertisements to ensure change for same day must be at the office by 9 a. m.

PLAINFIELD, NEW JERSEY, AUGUST 23, 1916.

A REAL MELTING POT.

Leaving aside for a later period all discussion of the qualifications and fitness of the candidates selected by the Essex Democratic organization, it must be at least admitted that the ticket betrays an earnest effort to deserve the support of almost every element of the local Democracy, says the Newark News. The one missing ingredient in the melting pot is that represented by Charles P. Gillen. Nowhere on the list appears the name of any active supporter of that faction of the "unterrified."

But aside from the Gillenites, they are all represented. The straight organization men and the Wilson leaguers, the social reformers and the low-brows, the aristocracy and the proletariat. Due regard is had to the appeal of the hyphen. Study of the patronymics reveals a fine impartiality on the part of the Democratic managers. The candidates include men of Celtic, Teutonic, Dutch, Scotch and Italian origin, with enough pure Anglo-Saxon to serve as a binder. It is an impressive illustration, not only of American neutrality, but of the fact that here, at least, the ideal of "America first" has been realized. There is no room for Old World prejudices when representatives of all the contending parties are bound together by a common thirst for office.

• • • • • •

ALL ENTITLED TO RE-ELECTION.

The same argument that is being advanced by thinking voters for a second term for Mayor Leighton Calkins also applies to the four members of the Common Council whose terms expire this year. They have served the city well, are experienced in the difficult task of managing the government, and have studied and planned many of the improvements that must be made during the next two years. All are entitled to re-election, and should be persuaded to become candidates if they evidence a disposition to retire to private life. Mayor Calkins has said that if he continues in office he wants, and needs, the assistance of Councilmen Cox, Hamilton, Edgar and Blatz. Unfortunately Mr. Cox cannot be in Plainfield for some time. He is making a sacrifice in a greater cause, but it would be a fine tribute if the voters of the Third Ward would re-elect him while he is away on the Mexican border. The various ward organizations have taken steps to have their present representatives run for another term, and the interests of the city can best be served by keeping the efficient Council of 1915-1916 intact for two more years.

• • • • • •

Soldiers of six nations are fighting side by side against the Germans and their allies on the Balkan front, where a new offensive is under way, and all this added to the tremendous drive along the Somme, the ceaseless hammering at Verdun, and the Russian romp through Galacia. The Kaiser at last is encircled by a rim of steel and iron that is growing smaller each day. It is a marvelous tribute to the courage of the German people that they should continue to fight against such enormous odds, but as the Irishman said of the bull that charged a train, what of their discretion.

• • • • • •

As soon as the railroad presidents who are in Washington win their fight against employes who are demanding an eight-hour working day, they will return to their respective summer cottages along the seashore. President Wilson should hurry the matter. It is cruel to keep them in the hot city so long.

• • • • • •

Success of a Democratic municipal ticket assured by indifference of Republican office-holders to needs and wants of people, is cry of Plainfield Democratic leaders. Strange, but this is the same reason advanced by Hughes supporters in prophesying success for the Republican national ticket.

• • • • • •

American who put name and address in a can of powder and got answer from girl munition worker in England is thinking of marrying. Maybe when he sees her, he will wish he had put a slow fuse in the powder keg.

• • • • • •

Mayor Mitchel has twice earned the title of peace-maker in the threatened street car strike, but he cannot soothe the outraged feelings of a number of critics who are hammering at his administration.

• • • • • •

The Vitagraph Company is suing Henry Ford for $1,000,000 libel for remarks made about the "Battle Cry of Peace." Neither party to the suit will dodge the publicity it must bring.

• • • • • •

Perhaps the Japs who have been wanting war with this country will be satisfied with their victory on the tennis courts.

- Proctor's Theatre -

There is plenty of heart interest as well as red blooded action in "The Beast," the William Fox feature at Proctor's today, with George Walsh and Anna Luther as co-stars. Walsh gives a realistic interpretation of "The Beast," a role that calls for not a little strenuous acting, while Anna Luther is effective and attractive in her part and displays much daring. The story is decidedly well developed and well acted, and is the kind of drama that the public delights in. Walsh is a ranchman, brutal by natuge. Anna Luther is the daughter of a millionaire who is on a trip through the West with her father on a special train, which is halted by a wreck. She an an English nobleman walk over to inspect the nearby town, unfortunately are separated and the ranchman fights a desperate battle with another cowboy for possession of the girl who has wandered in their midst. He wins, and rides off with the unconscious young woman. They are pursued by several Mexicans attracted by the girl's gems, but escape after killing one of their pursuers by swimming the rapids. When they regain consciousness on the opposite shore the man has repented his action and the girl modifies her views that he is a "beast." The father has sent out a search party and the ranchman takes the girl to a spot where they can find her. Later he dresses up and goes to the city to seek her. He saves the life of a clubman, who in return gives the Westerner a little "polish." Thus he is received in the girl's society, but she fails to recognize him until he appears at a fancy dress ball as "The Beast." A touching meeting and forgiveness follows. Other attractions today include "The Demon of Fear," with Frank Borzage and Anna Little, and two comedies, entitled "When Jerry Came to Town" and "Lost and Found."

Tomorrow Thomas H. Ince offers one of the most wonderful photoplays created by his active mind entitled "The Captive God," with William S. Hart in the leading role.

FRANCIS KRINEY INJURED.

Francis Kriney, the young son of Mr. and Mrs. Samuel Kriney, of Mariner's place, suffered a severe injury a few days ago, when he stumbled and fell on a pitchfork. One of the prongs entered the right arm below the elbow, going clean through the flesh. A physician was called and gave proper treatment, and no serious consequences are now expected.

SUMMER COLDS PREVALENT.

There is an epidemic of summer colds in Plainfield and vicinity. One physician reported last night that he was treating a large number of such cases, which he attributes to changes in the weather.

—Still-useful furniture may be sold for what it is worth to somebody else—if you give the selling-task to a classified ad.

On the Spur of the Moment

by Roy K. Moulton

Perplexed.

She bought a Rembrandt while away,
A portly dame vouchsafed to say,
To hapless me.
I am an idiotic cove,
I had to go and ask her
Its pedigree.

You see, I thought it was a pup;
The social game I'd best give up.
I try to please.
But I am sure to get in wrong,
I though Murillo was a song,
When it's a cheese.

A Pest.

If any pest I hate to pass, to hear or see or smell, it is the agent with the brass who has a book to sell. A most tenacious chap he is. He meets you everywhere and tries to keep you from your biz and stuff you with hot air. He snares you with his subtle smile and his convincing look as he's expounding all the while the merits of his book.

"I do not want your cash," he cries, "it don't appeal to me. We do this work to advertise and give you something free. Three cents a week for umpty years, the paltry sum of three, is all that you'll be in arrears, all you must pay to me. You mail the money once a week, the parcel post will do," explains this blamed persistent geek, who thinks he's nailing you. "And for this little sum you get the best of literatoors. The very biggest bargain yet will surely then be yours."

And so he rambles on apace, the while my spirit tires. I wish him in that lower place where satan stokes the fires. "I cannot buy your book," I shout. "I do not want the trash. I warn you now, vamoose! Get out before I get your hash." He turns to vanish from my sight while I in anger choke. He says, "I'm sorry for your plight, for I perceive you're broke." I hurl an inkstand at his back, but he gets out before my missile with a mighty crash flies through my plate glass door.

How We Spent Our Life.

We are 36 years of age, and this is how we have spent our time:

One year buttoning our collar.
Two years tying our necktie.
Seven years waiting in barber shops.
Four years looking at punk musical comedies.
Six months sleeping.
Nine years dodging bill collectors.
Three years waiting for wife to get dressed.
One year reading the Saturday Evening Post.
Two years chewing tough beefsteak.
Four years looking for jobs.
Six months working.
Birthday anniversary next Sunday; celebration private. Kindly omit neckties, socks and stickpins.

Those Griddle Cakes.

The griddle cakes that you have baked, dear heart,
Are like a pile of emery wheels to me;
And yet I've always tried to do my part—
I've eaten them with quite a show of glee.

It's been like eating asphalt pave, my dear;
With due respect. I cannot help but think
That some time, and perhaps within the year,
Your griddle cakes will put me on the blink.

I've read a lot of ads on gaining weight
But I can pick up nineteen pounds a day
By eating cakes. I'm ready for my fate—
I cannot carry 'round this load alway.

Economny may make you sniff
You hate to cut expense;
But you'll have lots of dollars if
You have a little sense.

CHEERY UPS AND DOWNS

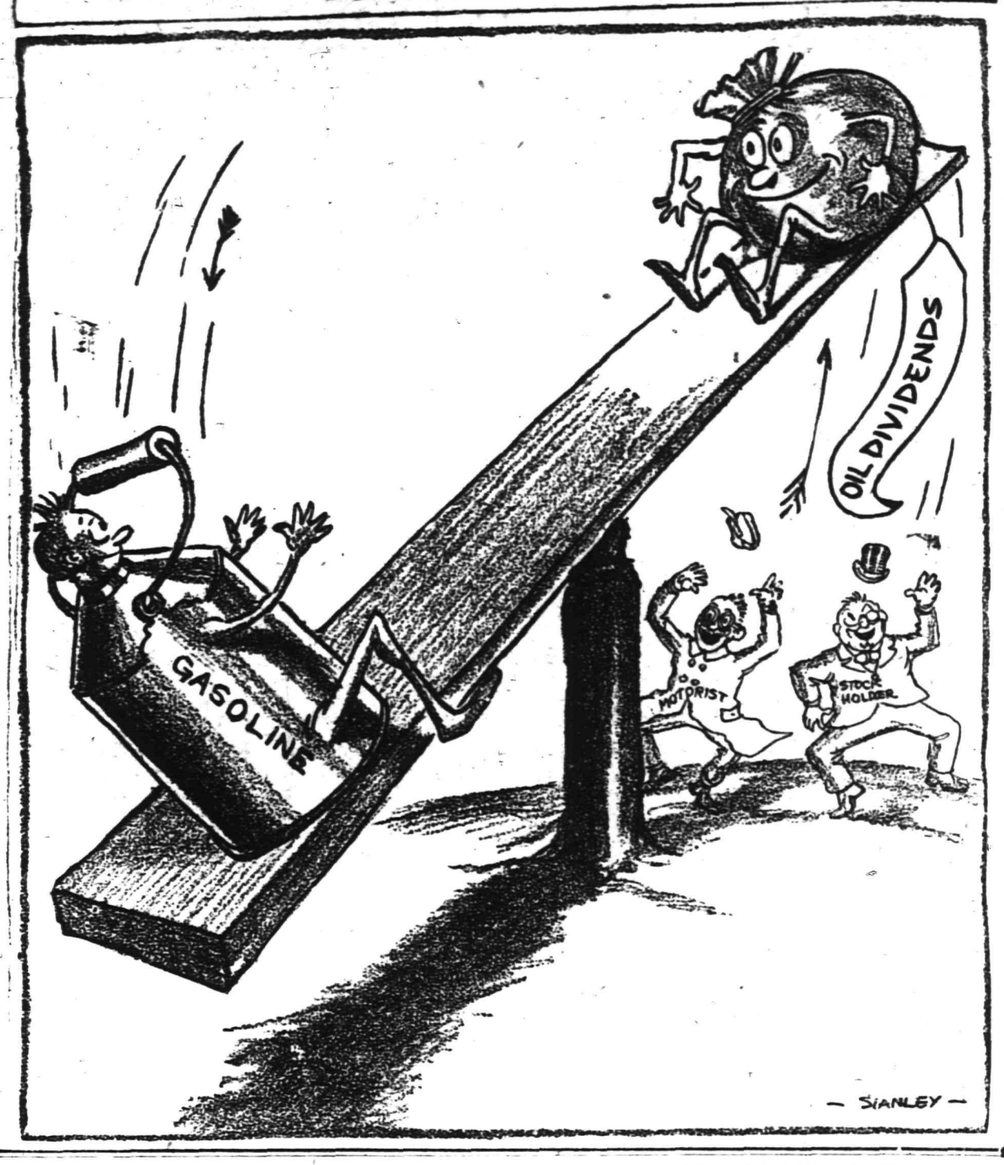

Plainfield Theatre.

Lew Hilton with "Million Dollar Dolls," at Plainfield Theatre, Monday.

Grand opera was succeeded by comic opera and comic opera by musical comedy. Legitimate drama gave way to farce comedy, dramatic, melodramatic, travels and educational motion pictures are falling prey to the ravages of alleged comedy pictures. The answer? The people want to laugh, first, last and all the time. This has been the nucleus of Gus Hill's success. He has always aimed to make the public laugh.

Therefore it is not to be wondered at that "Mutt and Jeff" holds the undisputed record of financial and popular success of recent theatrical history. Gus Hill has selected a company of fifty capable performers to support the two comedians who are physically fitted to depict Bud Fisher's own ideas and has made "Mutt and Jeff's Wedding" one of the biggest and most important comedy productions of the current season. Everything is offered that will afford rest to the weary, business tired brain of both men and women. "Mutt and Jeff's Wedding" comes to the Plainfield Theatre next Friday. Go and see them. Certainy the show is nonsensical, so are the cartoons; but you've laughed at them for five years, and you'll continue to do so.

When William A. Brady entered the film world in person last spring and became the managing director of the World Film Corporation there was general curiosity as to whether this energetic producer would confine his activities to pictures in the future. Mr. Brady announced that he would not retire from the theatre, but would on the contrary make this coming season the most active in his history, not only for his stars, but also for his theatres in New York, Chicago and Wilmington. Following out that program, he now begins the new season with a massive production of "The Man Who Came Back," by Jules Eckert Goodman, and he will follow this in rapid succession with other plays. "The Man Who Came Back" is to be presented at the Plainfield Theatre Saturday for the matinee and evening.

This is a drama by the man who wrote "Mother" and who dramatized "Treasure Island," one of last season's big successes, from Stevenson's novel. Mr. Goodman's new play is founded on a story by John Fleming Wilson, which appeared in one of the great magazines.

Mr. Brady will present this drama in New York immediately after offering it here. He has provided the Goodman play with its six scenes, Oriental and Occidental, in most elaborate settings, and he has also assembled a most unusual cast with Mary Nash at its head. In the number of prominent actors and actresses surrounding her will be Edward Emery, Charlotte Granville, Henry Hull, Maude Campbell, Stanley Dark and others.

An unusual attraction is announced for next Monday, matinee and night, at the Plainfield Thearte. It is the "Million-Dollar Dolls," under the direction of the Theatrical Operating Company, who have provided a company and scenic equipment of unusual brilliancy. Heading the cast is Lew Hilton, the well-known comedian. Others include Slim Kellam, Bob Ferns, Alice Lazar, Arthur Lawson, Betty Powers and Grace Seymour. The chorus, numbering twenty-eight, is composed of accomplished singers and dancers. Numerous costume changes add to their fetching appearance. Savo, a juggler of markable achievements, tops the galaxy of vaudeville entertainers. The musical comedy is divided into two acts, each with a stage setting of marked beauty. The music is of the catchy, tuneful sort that is heard on the street after the performance.

—If you have something to rent, you have something to advertise—and something that it will pay you to advertise adequately and persistently.

—Most of the readers of this newspaper know a bargain when they read about it. Are you advertising the car?

—That funny fellow Scoop is on the classified page.

CAPTAIN VOGEL DOING BORDER PATROL

Captain Frederick W. Vogel, who is connected with a New York State military unit, left Plainfield early in June to join his company at Camp Beekman and was one of the first to leave that mobilization camp for McAllen, Tex. In private life he is associated with Stephen Haff in conducting the Edison Shop on West Front street.

Captain Vogel has had considerable experience in military work and is looked upon as one of the most valuable New York guardsmen doing duty for Uncle Sam at the international line. He writes that life in Texas is "fairly agreeable" and adds that he has become well hardened to it.

WILL NOT ADMIT CHILDREN TO FAIR

Otherwise the Entire Program Will Be Carried Out By Directors.

Red Bank, N. J., August 23.—At a preliminary meeting of the board of directors of the Monmouth Fair held recently, it was decided to prohibit children under 16 years of age from entering the grounds.

Secretary L. . Randall, when interviewed with regard to this action, said that from information obtained by the directors they felt an epidemic of infantile paralysis did not actually exist in the territory from which the fair draws its patronage, they being unable to learn that there were any more cases of the disease this year in this section than there had been formerly when no quarantine restrictions were enforced. Nevertheless, and regardless of the financial loss to the fair, it was felt that the public interests would be better served this year, if children were not permitted on the grounds.

This action by the fair will, of course, eliminate free admission of the children on the first day; also the boys' sport program and the better babies' conference. Other than the change in respect to children all the department exhibits and attractions will be carried out as arranged.

The greatest outdoor attractions ever given at a Monmouth fair will be staged this year in front of the grandstand, and every day Don Magee, of Dayton, Ohio, will furnish all the latest thrills in aeroplane flying, including the loop-the-loop, the turtle roll, flying upside down, the dead leaf drop, head first dive, cradle swing, roller coaster, aerial cart wheel and the ocean roll. The other attractions include the Four Lukens, in a high bar casting act; Mademoiselle Zira's trained lions; the Aerial De Phils, tight rope artists on a bicycle 60 feet in the air; Rae & Benedetto in a revolving ladder act with breakaway; the Eureka Comedy Bar Act on a horizontal bar; Kelly & Haggan, the funny boxers, and Samayoa, in the death defying cloud swing. Marion Reimer, the celebrated soprano, will sing with the band. The show will open daily with a salute of fireworks, and during the afternoon there will be a daylight fireworks, closing with a salute and the American flag.

NEWS NOTES

Mr. I, of Hawaii, is said to have the shortest name in the world.

Oscar Hell, a National Guardsman now serving on the border, facetiously signs his name O. Hell.

The Queen of Norway dresses economically to the point of shabbiness, spending only $1,000 a year for her clothes. The Queen of Spain is the most extravagant of European royalties for her wardrobe, which costs over $15,000 annually. Both are English princesses and first cousins.

Estrada Cabrera has served for sixteen years as president of Guatemala, and has three more years to serve on his present term.

Bolivia uses motion pictures to advertise its industries in the United States.

The richest Japanese in California is Kasai Ushijima, more commonly known as George Shima, called the "potato king" and owner of extensive potato plantations.

POSTMASTERS NOMINATED.

Washington, Aug. 23.—President Wilson yesterday afteroon sent the following nominations of postmasters to the Senate:

New Jersey—Thomas H. Degnan, High Bridge; Jonas E. Blair, Blairstown; George E. Langan, Keyport.

Being particular isn't always being "fussy." Sometimes it's merely "playing safe."

You can't be too particular about the milk you give your children. It's a question of their **safety.**

The more you know about milk the more particular you'll be to use only **certified** milk.

You know that's safe.

Wood Brook milk is safe milk. It's **certified.**

WOOD BROOK FARMS,
Plainfield, N. J.
Phone No. Metuchen 179.

EDUCATIONAL.

The Hartridge School
202 WEST SEVENTH STREET, Corner of Arlington Avenue.
Will be reopened October 3d.
A private school carefully graded throughout. Special arrangements for children not prepared for regular grades. Number in each class limited. Large Recitation Hall devoted wholly to classes. Modern equipment. Eighteen instructors. Special teachers of French, German, Art, Music, Calisthenics and Dancing.
MONTESSORI and OUTDOOR CLASS for children under six years.
ELEMENTARY DEPARTMENT seven grades.
Boys received in lower grades.
ACADEMIC DEPARTMENT five grades.
General and College Preparatory Courses. Certificate admits to Smith, Vassar and Wellesley.
GYMNASIUM
Regular morning classes in Calisthenics and Aesthetic Dancing. Special afternoon classes in Gymnastics, Basket-ball, Fencing and Hockey.
Emelyn B. Hartridge, A. B., Principal.
Telephone 35.

HERR'S SCHOOL
FOR BUSINESS TRAINING
FALL TERM OPENS SEPTEMBER 1
Day and Evening Classes
Call, phone (344) or write for full information.
PLAINFIELD BUSINESS COLLEGE
171 East Front Street

Chronic Diseases.
There are only very few incurable diseases, and none that can not be aleviated.
Do not doom yourself to either misery or disease. My methods are surgical, or medical, or CHIROPRACTIC, or physiologic, or psychologic or diatetic—all depending on the. CAUSE. Truly progressive!
C. HENDRICK, M. D.
CHIROPRACTIC TEACHER
(Scholars Taken) and graduate of C. S., and ex-army surgeon.
Bound Brook Road (Trolley) West of Dunellen.
SILVER SPRINGS SANITARIUM
'Phone 1299 Dunellen.
Formerly Robert Fitzsimmons' Farm Home.
Office patients treated. Outside visits made.

Straw Hat Sale
All the $1.50, $2.00 and $2.50 Straw Hats at
$1.00
New lot of Interwoven Socks, all colors.
J. R. Blair
119 PARK AVE.

SPECIAL SALE OF BEDDING PLANTS NOW GOING ON.
Get your order in before too late.
FORRISTEL NURSERY
Successor to
BELLEVIEW AVE. NURSERY CO.
W. H. Forristel, Manager.
Tel. 1349.

Have You Headache?
Do your Eyes burn or itch?
Do they feel tired or strained?
If so, have your Eyes examined;
Your glasses may need changing.
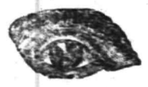
STILES & CO
Philadelphia Eye Specialists
AT 107 EAST FRONT ST.
EVERY THURSDAY.
Hours 10 to 5.

—That funny fellow Scoop is on the classified page.

SWIM AND BE BEAUTIFUL, MISS KELLERMANN ADVISES ALL WOMEN IN SEARCH OF GRACE

Most Perfect Physical Specimen of Womanhood On Earth Tells of the Wonderful Effects of Work In Water Upon the Feminine Figure and Complexion.

Article No. 20.

By ANNETTE KELLERMANN.

International Record-Holder and Star of the William Fox $1,000,000 Film "A Daughter of the Gods."

Just as a beginning, I want to make good on my caption. "Swim and be beautiful."

Every one knows that sparkling beauty must emanate from a healthy condition of the body.

Fresh air, full play for the muscles and complete enjoyment of necessary exercise—all of these aid in the establishment of health. And the foundation for all of these is to be found in swimming.

These are generalities, so I will now get directly to the point.

To swim successfully one must have complete control of the muscles. Not the indecisive control that most women have—but the certain knowledge that when a strain is put upon a particular muscle; that muscle is going to perform the task put up to it and not collapse before it is half through.

Control gives poise. And poise is the neucleus of all beauty. Why? Because it establishes dignity. And beside dignity, frail marks of beauty—the more topographical variety, I mean—*sink into insignificance.* A faithful satellite of poise is confidence; and while confidence is not a necessary corset to beauty, it is a decided addition to character and an invaluable aid towards success.

So, thus far, we have poise and dignity as direct derivations of swimming.

Sallow skin is the penalty of possessing a sluggish liver. Swimming arouses the laziest liver from torpidness. Kidneys that become clogged with poisonous excretions causes dulled eyes and puffy places under them.

Swimming stimulates the kidneys to strenuous action and helps carry away noxious impurities. Constipation, the universal foe to health and beauty and the cause of unsightly pimples and ugly blotches, is gradually eradicated by the continued exercise of the muscles of the abdomen that are most used in swimming.

As the list now stands, we have established poise and dignity, clear eyes and an unmarked skin. Without adding any more advantages swimming surely carries its own reward.

But we have more. Swimming is the only exercise that develops and beautifies a woman's arms without producing knobby muscles and an inclination to masculineness. On the contrary, it results in a rounded, tapering effect.

In developing the arch of the chest, it fills in hollow necks and reduces and makes firm flabby breasts. By the continued pull on the muscles around the waistline, it removes the ugly rolls of flesh and puts in theeir place a smooth firm foundation. That allows of at least one size smaller corset being worn.

Now for a few necessary generalities that are more in the nature of preparations for swimming than for the actual exercise. So many women who otherwise indulge in this most beneficial of all sports are prevented from doing so by the fear that they are going to ruin their complexions through exposure to wind and sun.

This can be guarded against simply. Before leaving your bath house coat the face with a generous layer of either cold cream, or a good peroxide cream. Over this spread your face powder. This double protection prevents the painful and disfiguring sunburn that used to be so sought after. And while we are on the subject it is amusing to recall that fact just as a proof that fads, even in shades of skin, vanish.

Up to two years ago it was quite proper to bring back to the city, after a summer vacation, a hue of face that caused people to turn and look after you in the street. It was an asset—not a liability, this bronze complexion. And now milady preserves her peaches and cream skin at any cost. No more going away for a week-end and spending three-quarters of that time flat on one's back under the scorching rays of a broiling sun, so that when one returned one's friends thought it had been an all summer jaunt instead of a two days' trip. Now, one returns after four months of it with a pallor and a rose tint that suggests a hothouse product rather than one of the great outdoors.

Aided by the face cream and powder your skin will remain unblemished while you are in the water. But when you stop swimming and go to loll about the beach, you must sit in the shade. That is the time when you are most liable to sunburn. So much for the complexion.

Tomorrow—Miss Kellermann will describe the trudgeon stroke for the members of the Plainfield Daily Press Swimming Class. With this famous stroke Miss Kellermann broke the world's record for long and short distances.

ANNETTE KELLERMANN, GREATEST WOMAN SWIMMER AND STAR OF WILLIAM FOX $1,000,000 PICTURE

Daddy's Bedtime Story—

How a Little Mermaid Watched A Shipwreck.

She Reached the Prince.

[Adapted from Hans Christian Andersen.]

WHEN Jack and Evelyn clapped for a story daddy told them about a little mermaid that watched a big storm strike a prince's ship: "Every time a big wave hit the ship she creaked and groaned. Her mighty timbers bulged and bent under the waves' heavy blows. Water broke over the decks. The mainmast snapped as if it had been a cane. The great ship keeled over on her side, and water rushed into her hold.

"Now, the little mermaid saw that the prince and his guests on board were in great danger. Even for her own sake she had to be careful diving among the floating beams and wreckage. One moment it was so pitch black that she could not see at all. But when the lightning flashed she could plainly see everything on board. Every man was looking out for himself as best he could. But the little mermaid kept her eyes on the prince. When the great ship went down she saw him sink in the deep sea.

"At first she was quite delighted, for now the prince was coming to be with her. Then she remembered that human beings cannot live under water and that only if he were dead could the young prince come to live in her father's sea palace.

"But, no; he must not die! So the little mermaid swam toward him among the drifting beams and planks, quite forgetting that they might crush her. She dived down deep into the water and came up again among the waves. She reached the prince just as he was becoming too wearied to swim any further in a stormy sea.

"His limbs were already numb, his beautiful eyes were closing, and he surely must have died if the little mermaid had not reached him.

"She put her arms around him, held his head above water so he could breathe and let the waves drive them wherever they would.

"By daybreak the storm ended. Of the great, brave ship not a trace was to be seen. The sun arose from the water in a brilliant glow, and his rosy beams seemed to bring life to the prince's cheeks. But his eyes still stayed closed. The little mermaid kissed his forehead and stroked back his dripping hair. It seemed to her that he was just like the marble statue that she had always kept in her little garden under the sea. She kissed him again and again and longed for him to live. The sunny waves were much kinder than the night ones had been, and, with the prince still unconscious in her arms, she floated along on top of the bright water."

"Goody for the little mermaid!" shouted Jack and Evelyn.

Training a Husband

By MRS. EVA LEONARD

In Which the Reader Is Introduced to a Nervous Husband and a Patient Wife.

"Marian, have you seen the hammer?" Morris Southy called out from the top of a step ladder in the pantry.

"Isn't it in the tool box? It certainly would not be on a high shelf in the pantry," answered a pleasant voice.

"I don't know about that. I have looked in all the likely places, and now I am trying the unlikely," was the petulant answer.

"With two stirring boys, I suppose it is hard work to keep track of it," the pleasant voice again replied.

"I wish you would come and help me find it. My time is valuable. If we are to get our packing done and get out of the house by the first of the month, I can't spend my days hunting things."

Marian Southy did not reply, but came and joined patiently in the search for the hammer. She thought that with the work to do for six in the family, and the packing of those things that it is never safe to leave to a man, she had about as much as one small, vigorous woman could attend to. Hers was not the complaining type, however. She cheerfully did her best, and her husband, used to her capable management, had grown to take her ministrations as a part of life much as he did the weather. Sunny days were accepted without comment, while rainy weather was an unpleasant necessity to be endured with as little show of irritation as circumstances warranted.

"Have you had the hammer this morning, Roger?" she called after a ten-year-old boy who ran through the room.

"No, but I saw father using it nailing up those boxes of books," replied the boy as he disappeared from view.

"Why, certainly. That was early this morning. If people in this house could ever learn to leave things where I put them there would be a lot of nervous energy saved," snapped Morris.

"Where did you put it?" was the natural question that proved the last straw to her husband's abraded nerves.

"How should I know, in this confusion? It is enough to drive a man wild," he exploded.

"It is not exactly a summer day picnic for the rest of us." There was a little touch of asperity in Marian's answer, as she left the room to look for the lost hammer where the nailing of the book boxes had taken place.

"Here is the hammer. It was right where you left it. This is another proof that your things are not touched." She handed the elusive tool to her husband, who took it and said ungraciously: "It takes the exception to prove the rule. Anyway, I am glad to get hold of it." A vigorous pounding ensued, and almost immediately the wail of a baby was heard through the confusion.

"There, I was afraid that would wake the baby," sighed the tired mother.

"Well, the packing has to be done. If the baby can't sleep through it, he will have to wake up." More pounding. "There is no sense in a baby's being too sensitive to noise." But his remarks were lost, for the mother had gone to soothe the wailing baby.

(To be continued.)

Modern Designation.

"Are you a hack writer?" asked the girl who hasn't much tact.

"No," replied Mr. Penwiggle. "I couldn't make a living loafing along like a hack. I'm a motorbus."—Washington Star.

—Press want ads. pay.

VELVET DRAPED TURBANS.

By Mary Glynn.

Tall hats are among the styles favored in the millinery realm just now, and this is not surprising, because it

will be noted that a larger per cent of women can wear a tall hat than any other. Various unusual and attractive models are shown, that will surely meet with approval.

Particularly notable is a French hat recently imported which was developed in slate gray velvet with matching toned taffeta, the velvet topped the deep, close fitting shape in an unusual manner, affording just a military suggestion without its severeness.

NOVELTIES IN NECKWEAR FIELD

By Mary Glynn.

As the fall season approaches it is evident that newer ideas are gradually suggesting themselves in the way

of neckwear. For a short space of time there seemed little or no radical change in the style tendencies of neckwear, but this was due to the weather conditions largely. However, at present very little interesting developments are taking place, the result being that various new tendencies are continually looming up. One of the very newest and most novel ideas is worked out in an organdy collar, which is cut in nine gores, each joined with a fine cording. The edge, too, is corded. The gores are mounted on a velvet ribbon and held in place by small, black satin buttons. A full, deep ruche flares above the velvet collar, lending a very becoming line. It is interesting to note the amount of organdy that is used. This fabric is extensively shown in the round, flat collars. The high backed collars that are worn in connection with afternoon gown of silk or mohair are usually fashioned in dainty lace, this lending the soft richness that is required. The all-satin collar and cuffs such as are shown on many permotrotteur frocks are very distinctive.

AUGUST 23 IN HISTORY.

1756—Cornerstone of Columbia College laid in New York.

1784—Foundation of the State of Franklin, afterward Tennessee.

1789—Silas Deane, minister of the United States to France in 1776, died in England in extreme poverty.

1820—Commodore Oliver Hazard Perry, famous victor of Lake Erie naval battle, died in Trinidad of yellow fever, on his thirty-fifth birthday.

1822—Death of Sir William Herschel, famous astronomer, aged 84.

1866—Treaty of peace signed between Russia and Austria after disastrous defeat of Austria by Prussia, in a campaign lasting only six weeks.

1870—Metz, French stronghold in Lorraine, completely isolated by Prussian forces.

1898—Conference to decide American boundary question met at Quebec.

1908—Two thousand buildings destroyed by fire at Stamboul, Asiatic suburb of Constantinople.

1910—Religious riots in Barcelona, Spain, with liberal and clerical factions fighting in the suburbs of the city.

The War.

1914—Japan lands troops at Tsing-Tau, blockades harbor and begins bombardment of German forts.

British army in first engagement with Germans at Mons.

Three Namur forts destroyed by the Germans; city evacuated by the Allies.

1915—Explantory note on sinking of the Arabic by the German submarine on August 19, with loss of American lives, sent by Germany to the United States Government.

—Find the "likely-looking" ads. in today's classified columns—and solve that problem of yours.

ANOTHER HURRICANE MAY WRECK TEXAS CAMPS AT ANY MOMENT

Cyclones In August and September Are Frequent and Officers Are Making Preparations to Lessen Damage.

Other Interesting Items About Guardsmen on Border. Praise For South Carolina Troops—Wants a Letter.

THE hurricane that has swept up the valley of the Rio Grande, leveling the militia camps and deluging the guardsmen, is only the first of the late summer flock of cyclones that develop in August and reach their height of frequency in September and October.

The cyclonic storms work havoc all over the world, forming at the western edges of the oceans around some group of islands near the coast. Those that come to the United States originate in the West Indies, strike the coast anywhere from Florida to Texas, pursue a parabolic course west to northwest, turning northeast and out to sea again if not dissipated before reaching the coast.

The hurricane, the typhoon of the Pacific and the tornado of the interior of the United States are all of the same type of storm, originating under differing physical conditions and assuming differing individual characterstics, but in all the winds blow toward the center of low barometric pressure.

The cyclonic storm may have a diameter of less than a mile and progress with express train speed, as a tornado or a waterspout, which is a tornado at sea. It may have a diameter of a few hundred miles and pursue a looping course as it goes forward, as the Pacific typhoon, which seems to double in its tracks, or it may form as do those in the West Indies and assume a whirl of such dimensions that its diameter covers the whole United States, making a storm 3,000 miles wide.

Doldrums Develop Cyclones.

The cyclonic storm has its inception in a calm, usually in the doldrums, the anathema of the old sailing days, the wide sea areas where wind is not. There the essentials of a cyclone, heat and moisture, in a restricted area, forming low barometric pressure, brew the storm, the heat rising and creating a partial vacuum, which nature, with her noted abhorrence, speedily fills with cooler air, and the cooler currents rushing in from all sides start the whirling motion.

The cross section of a cyclone would look somewhat like a funnel. The winds blow toward the center at the vortex, blow in a circle farther up and diverge in the higher altitudes. The progress of the storm may be in the course of the general circulation, though not necessarily controlled by the surface winds. It veers toward any low pressure area and skirts high pressure as if it were a hill. The constancy of a high pressure area over the Atlantic off the United States in summer and autumn causes a fairly uniform route to be pursued by the hurricanes, that of a parabola whose line begins in the vicinity of the gulf of Mexico and quits the continent anywhere from New England to the gulf of St. Lawrence.

Velocity of Winds.

The winds frequently blow 120 miles an hour, as registered for one mile by the weather bureau's instruments, which are set for mile records, and often the storms register ninety-six miles an hour for five minutes. Sometimes a velocity of 150 miles is attained.

In thirty-five years there were 134 well defined cyclonic storms from the West Indies recorded by months as follows: May, one; June, eight; July, five; August, thirty-three; September, forty-three; October, forty-two; November, two.

A Credit to Their State.

"The many pleasant things which are being said about the South Carolina soldiers at the various places where they have stopped off on their way to Texas must afford keen gratification to all South Carolinians," says the Charleston News and Courier.

"Everywhere along the route from Columbia to El Paso there has been nothing but praise for the soldierly appearance and gentlemanly demeanor of the troops from the Palmetto State.

"George E. Ward, a former Charlestonian, who is now in the cotton business at Waco, Tex., sends the News and Courier a copy of a letter received by him from a friend in Houston, P. A. Swann. He writes:

"'Since my two months' stay in Houston I have seen thousands of soldiers passing through, but I saw yesterday the first company of real, sure enough looking soldiers that I have seen.

"'About 4 o'clock yesterday afternoon they passed the office, all in line keeping step to the music of a good band, and I remarked that out of all the soldiers that had passed through Houston this was the only company that really had the style and pep to them to be worthy the name of United States soldiers, and upon learning today that they were from your old town I thought I would let know about it.

"'These boys, like yourself, must have seen the battery.'

"The people here at home are proud of them. George Bailey of the Houston Post says: 'We do not mind saying the South Carolina troops were the niftiest bunch of soldiers passing through Houston so far.'"

Health Is Good.

That reports about a large percentage of sickness in the New York division were false was shown by a statement issued by Major General O'Ryan pointing out, as already reported, that the rate of illness in the camps in Texas was lower than 2 per cent. General O'Ryan's statement says:

"The health of the New York division, due to the character of its personnel, its discipline and the rigid rules regarding liquor, is so remarkable that the official reports concerning the sick rate should be of interest not only to the men of the division, but to those misguided and emotional persons at home who have been breaking into the press about conditions on the border."

The figures given by General O'Ryan indicate that the highest sick rate was that of July 27, when 2.77 men out of every hundred were ill. After the first few days of August and down to the present time the rate has been that hitherto attainable only by well seasoned troops.

To appreciate these figures it should be known that they include sick of every character, whether in camp or field hospitals, regimental infirmaries or sick in quarters. They include also all minor injuries, such as kicks, cuts and sprains—in fact, anything that even temporarily renders a soldier unfit for duty.

The figures showing the percentage of sickness are appended to the statement. They are as follows:

Aug. 1, 265; Aug. 2, 242; Aug. 3, 202; Aug. 4, 193; Aug. 5, 196; Aug. 6, 188; Aug. 7, 162; Aug. 8, 144; Aug. 9, 131; Aug. 10, 130; Aug. 11, 136; Aug. 12, 140; Aug. 13, 124; Aug. 14, 125.

That the condition of the men is good and that they are rapidly becoming acclimatized is shown in the low percentage of heat prostrations in the regiments on march, officers think. Except for thirty-six men incapacitated on the first day of the march, as reported to headquarters by officers of the Fourteenth regiment, there have been few prostrations and little sickness among the hikers.

Wants a Letter.

The following letter, which explains itself, has been received by a New York paper:

Dear Sir—I am a lonesome Texas orphan boy, eighteen years old, who would like to correspond with any one who would like to receive the news from the border.

I was camped near the New York troops of the Seventy-first infantry at McAllen, but they moved me here, where it is very lonesome.

There is no one to see here but Mexicans, and nothing to read, so you see it grows very monotonous. Thanking you in advance for your favor, I am, yours very truly, NORWOOD M. AUSLEY,
Donna, Tex., Company K, Second Texas Infantry.

Letter From His Girl.

While the District militiamen were en route to Warren, Ariz., from Washington they made many acquaintances at railroad stations where the train stopped to take on water and to change engines. Most of them were girls, and the militiamen never overlooked an opportunity to ask their newly made friends to write to them. They gave the girls their names and told them how to address letters to the district national guard camp at Warren.

The other day a private of the signal corps received a letter from a girl whom he met on the station platform at McLean, Tex. He showed it to his camp mates, and they all agreed that it is some letter. Here's the way it reads:

"My Dearest Friend and ——: I will now try to write you a few words to let you know that the Mexicans has not got me yet, and I don't think they are going to get me, do you? Well dearie, how are you stand this worm weather. It is just about got me, it sure is worm up here. I guess you remember the card you gave me, don't you? You know you tore the corner of it and sad that I wold remember you. Yes I still remember the one that done that and I all ways will, Dear, for you are the idle of my heart and I don't think I can stand it if I can't see you wance and awhile. Dear for I love you and I can't help it when you tore the corner of the card I sad then I love you, and I cud not help it. But dearie I don't think that we will ever see one a nother again do you. Dearie don't think I am to foreard for I don't thank I am. I am a arffent little girl, I am only fifteen years old. But dearie I love to be love by every wone and that is the resent I am writing like I am. Dear I will close, hoping to get and answer from my lover write a way, I wil remane as ever your true and loving little girl."

Then follow the signature of the young miss and a "P. S." which states, "Send me your photo and I will send you mind."

Signal corps men say that the soldier was seen in a photograph gallery in Bisbee the day following the receipt of the letter.

Do You Want a "Guest-Tenant?"

When you rent a room of your home to someone, you secure a "guest-tenant." Your "roomer" is a guest of your house, on a business basis—but still a guest, somewhat in touch with your home, and this makes it highly important that the person should be of the right sort.

In advertising a furnished room it is a simple matter to indicate that the tenant-to-be must have reasonably convincing credentials as to character. You will thus have applications from a desirable class of people while a door sign or window card would merely bring to you the chance passer-by.

PLAINFIELD PRESS COMPANY.

SPORT TOPICS

Making 'Em Over

By "JINKS"

WATCHING JACK MARTIN.

It is only just that we keep a careful watch on "Our" Jack Martin, who is now manager of the Milwaukee American Association baseball team. The Sentinel, a Milwaukee newspaper, is giving the local lad a fine boost and it is only right that the newspapers in Jack's home should help him in every possible way. There follow a few scribs relative to Manager Martin's work:

"Crandall opened the second by walking. Reilley popped to Benson and Crandall stole second on Dillhoeffer. Derrick mit a single to left. Instead of pegging for home or second, McHenry heaved the pill to first. Crandall scored and Derrick kept on going. Kraft shot it to Martin, but it hit the ground low and rolled to left field again, Derrick going to third. Schang then hit a high foul to the Indianapolis bench. Dillhoeffer ran over and grabbed it. Jack Martin showed that he had more than a fraction of brains by covering the home plate. Derrick tried to come home, but the throw from Dill to Martin killed him in his tracks."

"Dillhoeffer was given a great hand the first time up, and the same treatment was accorded Martin."

"Martin has become a scintillating star in the field since he donned the managerial robes. He made two great stops in the twelfth that saved the game for the Brewers each time."

• • • • • •

MAMAUX AND CALLAHAN.

Al Mamaux and the Pittsburgh baseball club need to get together on their differences. Undoubtedly both sides made a serious mistake. The affair was handled very crudely by the baseball officials, and the weak alibis offered only makes them look more foolish. The ball people are more to blame. Mamaux needed a reprimand. He had been thinking of a lot of things foreign to baseball of late, but then Al really is not a fellow who is subjected to booze parties, as there are a lot of other fellows on the Pittsburgh club who can outdrink Al 40 ways from the ace. A reprimand as due, but for the benefit of the club it would have been better to have tacked a nice fine onto the pitcher, gave him to understand his pocketbook would be further invaded if he did not awake to the need of more baseball thought. Al is young and this thing is liable to have a very bad effect on his nature. To brand him as a "rumhound" was going too far. It was a case where the club and the pitcher should have settled things without the split that [illegible] general ill feeling among the whole ball club.

• • • • • •

MAY BE ANOTHER CUP.

With the passing of the Achelis tennis cup, which R[illegible] was won at Sea Bright Saturday, the officials there may do away with the challenge round game, a form of championship play which is no longer popular with tennisdom. A new trophy, probably to be known as the Sea Bright bowl, will be put up and, though it will be necessary to win it three times or more for permanent possession, a rule will probably require the winner to play through the tournament every year. A few years ago the national singles, played at Newport, were conducted with a challenge round, but the demand for playing-through tennis was so strong that the change was made. Since then many club tournaments have given up the challenge round. Playing through, all entrants get a better chance to win, for there is always a chance of the champion failing in one of the early rounds and the spectators profit, too. They do not have to wait until the end of the week to see the champion in action.—Newark News.

• • • • • •

A GREAT RACE, BOYS.

Six American League teams are separated by virtually the same number of points as are three National League teams, and the world's championship is the possible achievement of any of the nine clubs. The American race tightened last week. In the National League there was not much change among the leaders, excepting that Philadelphia moved into second place, sending Boston to third.

Boston retains the American lead by a slightly greater margin than at the beginning of the week. Fewer games were played than usual because of open dates. The Red Sox had a four-game battle with Chicago, winning the first two games, one a sixteen-inning affair, and losing the last two. Boston also broke even in two games with Washington, but on Saturday won from Cleveland.

The White Sox went to third place last Sunday but regained second on Friday, after Cleveland had lost three straight games to New York. Cleveland began the week well but started the last eastern trip poorly against New York, the Yankees winning every game. New York made the best advance of any team in the league, winning five straight from Philadelphia and Cleveland, but losing on Saturday to Chicago. Although the Yankee lineup is virtually the same as in the disastrous western trip, the return to New York seemed to help and Donovan's men now have a chance to regain the league leadership.

St. Louis and Detroit managed to keep within striking distance of the leaders. The Browns lost their previous good gait. Wednesday saw the western teams start on their last eastern trip and the intersectional victories for the four days were: East, 9; west, 8.

THE HUSTLING BROWNS

The Browns have finished in the first division only twice in the fourteen years that they have been in the American League, in 1902 and in 1908. Four times—in 1905, 1910, 1911 and 1915—they have been locked in the cellar.

Ten years ago Fielder Jones, now piloting the Browns and at that time manager of the White Sox, pulled his team up from nowhere and won nineteen straight games. The sensational spurt won the pennant for the Sox, who downed the Cubs in the world's series.

St. Louis hasn't had a pennant winner since the days of the old American Association. While members of the old organization the Browns brought home four pennants in a row—1885-6-7-8.

George Sisler, the Browns' wonder, is credited with being the most versatile pastimer in the big yard. He is there as a pitcher, a baseman or an outfielder, and likewise as a batsman and base runner.

Koob, a youngster, and the two veterans, Plank and Groom, have carried the pitching burden for the Jones crowd all season.

While the Browns have been making their spectacular pennant race the team has remained a second division outfit in both club batting and club fielding.

Winning fourteen straight games started the Browns on the road to Pennantville and at the same time established the season's record in the American League.

The owners of the Browns have hung up a bonus of $5,000 to be divided among the players if they cop the pennant.

Not all of the glory for the Browns' showing belongs to the youngsters of the team. Oldtimers like Wallace, Plank, Groom, Hartley and Miller have been keeping step with the younger players, and appear fit to go the full distance.

Eddie Plank, the veteran twirler, who has thrown the sped throttle wide open in an effort to pitch the Browns to a pennant, started pasttiming fifteen years ago with the Athletics. Up to the present year, his last season's record with the Federal League included, he has won 292 games and lost 164.

Schalk of the White Sox and Schang of the Athletics, who are recognized as the class of American League backstops, will now have to share the spotlight with Hank Severeid. Hank's work behind the plate and his batting have been gleeful doings for the Browns.

In Shotton, Marsans, Sisler and Pratt the Browns have the speediest quartet under the big top. They are among the first ten base stealers in the American League, and woe is right for the fielder who hesitate a fraction of a second in an attempt to nip 'em on the paths.

Fielder Jones, pilot of the Browns, made his first reputation as a manager of the White Sox. After quitting the Sox he accepted the presidency of the Northwestern League, which position he resigned to take charge of the St. Louis Feds last year.

None of the Browns is leading in any department of the game, but as a team they are a hard bunch to beat.

PETE SIMMONS BUSY MANAGER THESE DAYS

Has Arranged Four Stellar Attractions, Three of Them In a Row.

The manager of the Rayol Giants is a busy man these days. He has arranged four baseball attractions, that will keep his charges as busily engaged as one could wish to be.

In the first place Simmons has arranged to lead his boys against the Westfield A. A. on Parker Field on Saturday afternoon. This is the third meeting of these two teams, the Royals winning both the first and second games. But the Westfield leader is very confident. One week from Sunday, the third and deciding game of the Royal-Tab series will be played. This contest will be staged on Avon Oval. On the Saturday preceding the second contest with Dunellen will be run off. On Labor Day Netherwood will be taken on by the Simmons crew. It is reported that a new Royal Giant team will be presented in each of these contests. Let us do a little "watchful waiting."

MAJOR LEAGUE STANDING.

Results in National League.

St. Louis, 6; New York, 0.
Brooklyn, 9; Chicago, 4.
Boston, 1; Cincinnati 0 (five innings, rain).
Philadelphia, 6; Pittsburgh, 2 (first game).
Pittsburgh, 9; Philadelphia, 7 (second game).

Standing in National League.

	W.	L.	P.C.
Brooklyn	68	40	.630
Boston	62	42	.596
Philadelphia	64	45	.587
New York	53	56	.468
Pittsburgh	50	59	.459
St. Louis	52	64	.448
Chicago	51	63	.447
Cincinnati	41	74	.368

National Leeague Games Today.

Philadelphia at Pittsburgh.
Brooklyn at Chicago.
Only two games scheduled.

Results in American League.

New York, 7; Chicago, 6.
Boston, 7; Cleveland, 0.
Philadelphia, 1; Detroit, 1.
Washington, 2; St. Louis 2 (fourteen innings).

Standing in American League.

	W.	L.	P.C.
Boston	68	47	.591
Chicago	65	53	.551
New York	62	53	.539
Detroit	64	55	.538
St. Louis	63	54	.538
Cleveland	62	54	.534
Washington	54	59	.478
Philadelphia	24	87	.216

American League Games Today.

Chicago at New York.
St. Louis at Washington (two games).
Detroit at Philadelphia.
Cleveland at Boston.

Former Governor Edward Casper Stokes denies that he will take any part in the management of the campaign of Senator Edge for Governor. In a personal letter to Allen R. Trimble, of Elizabeth, secretary of the Senate Judiciary Committee, Mr. Stokes says, "I will not take part in the management of any campaign."

This puts an end to the story which has been going around for several days past that the Atlantic county candidate was to be supported by the former Governor.

CITY LEAGUE HEAD GIVEN NEEDED POWER

League President Acted According to Power Vested In Him.

Some one is evidently in possession of a wrong idea in regards to the decision handed down by Walter C. Dobbins, president of the City League. The decision in question was in regards to the game forfeited to Hope Chapel by the First Baptist team. It is a matter that has been discussed at four City League meetings. Now, that something definite has been accomplished, it is only just that the public should be correctly informed on the matter.

At the league gathering held on Monday evening, the league representatives voted unanimously to support a ruling made by the president, Mr. Dobbins. Owing to the fact that the league moguls could not come to a satisfactory agreement during the absence of the president, it had been decided to leave things entirely to his discretion. He voted that the game should be played, inasmuch as that seemed to be the most satisfactory way out of the difficulty. That he had a right to vote this way can be readily seen from the fact that neither the Hope Chapel nor the Baptist team was entitled to the forfeiture. The Baptists failed to appear, therefore, they were out of it. The Hopes had but eight eligible men on the field, therefore they could not rightfully claim the attraction. When this discussion was brought up for the first time, it was not known that the Hopes had but eight eligible men on the field. Therefore, a second vote was necessary, the appeal being made on account of new evidence. The league moguls felt that it was up to the president to do something definite, which they could either support or renounce. He did as directed and the league moguls supported him. Now, the game is to be played over again, provided Britt Martin, who was not present at the meeting but who was represented by Mr. Harriman, consents. If Martin does not wish to play the game over, the Baptists refuse to accept a forfeit and the contest will be erased from the league records. Therefore, Dunellen holds undisputed right to second place, because the Hopes must be deprived of the forfeited encounter.

It is now doubly evident that some one is either misinformed or is awaiting further "developments."

PERTH AMBOY PACERS MAKE AN ASSERTION

Think They Are Fastest Semi-Pro Players In New Jersey. Are They?

"Aside from watching the progress of the close races in the American and National leagues, the principal topic of conversation in Perth Amboy and Rahway this coming week will be about the big game to be played at Amusement Park Sunday. It is to be the third clash of the year between the biggest rivals in this territory, Rahway and Perth Amboy, and as each team has won one game it is bound to be a bitter fight for the advantage in the seven game series. Cliff Randolph and Frank Hand will compose the Amboy battery.

"The Amboys will be back strong at the Park Sunday, after their two weeks' layoff, and they are going to play games regularly at the Park until the middle of October, when the Rahway series will be concluded. The Amboys have had a very successful season this year and have won ten out of the twelve games played. In fact there are many fans who believe that the Amboys possess the best semi-pro team in the State of New Jersey."

Are there any managers in this city who would like to dispute the last statement made? Ifthere are any let them write to Billy Pfau now.

DISPUTE OVER PITCHER.

Cincinnati, Aug. 23.—Roger Bresnahan, manager of the Toledo American Association Club, was in conference with August Herrmann, president of the local team, yesterday, relative to the claims of both to the services of Bowman, a pitcher, now with the South Bend club of the Central League. Bresnahan claims the player, while the Cincinnati management holds that an option on the player's services held by Bresnahan has expired, and that the Cincinnati team signed the player after expiration of this option. Hermann stated the case would have to go to the National Commission.

Why He Remained Home.

Model Husband (boastfully) — Yes, gentlemen, I've been married ten years and never spent a night away from home yet.

Doubting Thomas—Large and interesting family, eh?

"Only three of us."

"Have one child, eh?"

"No; the other is my wife's mother."

—Press want ads. pay.

TROOP D MEMBERS IN ATHLETIC MEET

Bill Daniels and Jack Caulfield Will "Show 'Em How" at Douglas.

Members of the First Regiment, N. G. N. J., at Douglas, Ariz., will hold an athletic meet Saturday afternoon, aided by the army Y. M. C. A. officials. The program of events includes boxing, wrestling, field and track events and also horse racing. Considerable rivalry has sprung up between the members of the different companies.

The boxing program has aroused the most interest. Bouts are held daily in the company streets, and the boys that come through winners in these are to take part in the meet. The mat entries are numerous, but the track and field events have the most entered. A regimental team will be formed from the point winners, who will represent the "First New Jersey" in the "brigade championships" to be held soon.

When it comes to track athletics Bill Daniels, a P. H. S. lad, who is with Troop D, at the Douglas camp, will capture everything in sight. "Bill" is anxious to keep in trim. Jack Caulfield is also an athlete of the first order and can be counted upon to furnish plenty of excitement

Wonderful Earrings.

The earrings of Biote, the daughter of Aristotle, which were found in Chalcis, where the young woman was buried, represented doves swinging in golden hoops. The miniature birds were marvelously wrought, the feathers of granulated gold, the wings and breasts enriched with bands of color supplied by inserted gems. Precious stones gleamed like tiny sparks for the eyes. Daintiest device of all, the tail feathers were so finely made and curiously adjusted as to move at the slightest motion of the pendent hoop, so that whenever the proud wearer should toss or shake her head her two attendant doves would seem to balance themselves upon their perches, as live birds do in swinging on a bough. They were found by exploring archaeologists.

Overpowered.

"Are you sure you are strong enough to carry this trunk up three flights of stairs?" asked the maiden lady of the roustabout she had summoned.

"Sure, mum," he responded heartily. "How much do I get out of it?"

"Why, if you don't break anything or spoil the walls I'll give you 10 cents."

"Sorry, mum, but I couldn't git away wid dat heavy trunk."

"Why, a minute ago you were sure you were strong enough."

"I was, but yer generosity has made me weak."—Cleveland Plain Dealer.

The Ancient Memory.

In the ancient time men's memories were much more powerful than they are today. The invention of printing necessarily weakened the memory. We can scarcely form an idea of what the memory must have been when it was exercised and cultivated as a thing of sole dependence.—New York American.

Conquering the Cobra.

It has been known thousands of years that the dreaded deadly cobra, whose bite invariably and almost instantly causes death, may be easily paralyzed and tranced by a very slight finger squeeze around the back of its fearful neck.

Frank.

"Ernest is awfully frank."

"Do you love him because he is frank?"

"No; because he is Ernest."

Gold weighs nearly twenty times as much as its own bulk in water.

Musical Glasses.

Richard Pockrich, an Irishman, was the inventor of musical glasses—ordinary drinking glasses tuned by selection and played by passing wet fingers over the brim. He showed his invention first in Dublin and took it to London about 1770.

B'est Be Nothing.

Wife—The doctor writes that in view of our poor circumstances he will not present his bill immediately. Artist—We are lucky that our circumstances are no better. If they were we might have to pay at once.—Fliegende Blaetter.

Double Pointed.

Bess—I'm at a loss to understand just what Mr. Blank meant when I told him my age was twenty-five. Tess—What did he say? Bess—That I didn't look it.

No Cut Prices

But quality and service for your money at

George L. Simon's 179 North Ave

Opp. Depot.

Bicycles, Tires and Sundries.
Difficult Repairing a Specialty

PRESS AMATEUR DEPARTMENT

When Francis Teeling gets four hits out of as many trips to the plate, it is about time for the pitcher off of whom the clouting is done to retire. Morris, take heed!

Now that the Parker Field League is no more, we wonder what will become of the dozens of juvenile baseball players who have been practicing on that circuit. It is highly probable that several of the lads will turn down City League offers.

Joe Newell is pitching great baseball these days. Of late, however, Cyril Poling, manager of the Pans has not been booking games. We wonder why?

Daniel Randolph is, perhaps, the most consistent batter in the City League. Dan, as his friends are privileged to call him, is one of the old "stand-bys" and is one of the pillars of the league. He is secretary of the circuit and is one of its most enthusiastic boosters.

Speaking of the Baptists and Baptist ability, reminds us that in Compton, Manager Dunc Patterson has a nifty outfielder and a terror with the stick. Being a "lefty" makes Compton all the more dangerous.

James Emery plays second and third for the Dunellen team. James is, and always was, a fast fielder. He is rapidly recovering his batting eye, perhaps with a view of visiting Milwaukee.

All hail, John Wixon, lion tamer. Johnny still possesses that "Indian Sign," of which the Royals are dreadfully afraid.

Some one remarked that Morris, the Carlisle Indian, was going to scalp the Dunellen crew. We did not see any scalping accomplished by Mr. Morris. On the contrary, we are of the candid opinion that Johnny Dixon essayed all the scalping that was done.

Mr. Coriell is no longer a league umpire. He will devote his energy to arguing points with independent players. How many fans believe that Mr. Coriell is in possession of a "position?" Or, is it a "job?"

There is no truth in the rumor that the New York Giants have arranged a five-game series with the Farmers. No, sir, the Giants are too slow.

Fans, are you following the career of John Martin? The Press will tell you daily just what Jack is doing.

PLAINFIELDER ENTERS NEWARK CONTEST

John Doughty, of This City, Contestant In Casting Competition.

Casters from the West who will take part in the ninth annual championship tournament of the National Association of Scientific Angling Clubs, beginning today at Weequahic Park, arrived there last night. There were fifteen in the party, which was met in New York by a reception committee from the Newark Bait and Fly Casting Club, composed of President Arthur J. Neu, Lou S. Darling, tournament director; Otto R. Neu and William P. Neville. The party went to Newark, where the national associations's convention will be held tonight in the Robert Treat Hotel. More competitors from the West are expected today. John Doughty, of this city, is one of the contestants.

More than 100 merchandise prizes have been offered. The array is the largest and most valuable ever put up for a casting tournament in Newark and includes rods, reels, lines, lures, spinners, camp packs, fishing literature and other articles of practical use. The competitors will have their choice of the merchandise prizes in the order in which they finish next to the first two men, who will be given gold trophies and silver cups.

Three regular N. A. S. A. C. championship events are scheduled for today. The quarter-ounce accuracy bait will start at 9 o'clock, the light tackle distance fly at 1 o'clock and the light tackle dry fly accuracy at 4 o'clock. The club platforms are at the southern end of Weequahic Lake and are reached from Elizabeth avenue by the Grumman avenue entrance. Lunch will be served on the grounds each day.

Chinese Conquer Nervousness.

The nervous hurry that eats into so many of us in this continent the Chinese will not tolerate in himself. When he finds himself in a hurry he sits down right where he is and waits until he is over his hurry, then he goes on about his business in a much more efficient frame of mind. This must be the way to beat out nervousness or fear.—Minneapolis Journal.

—Press want ads. pay.

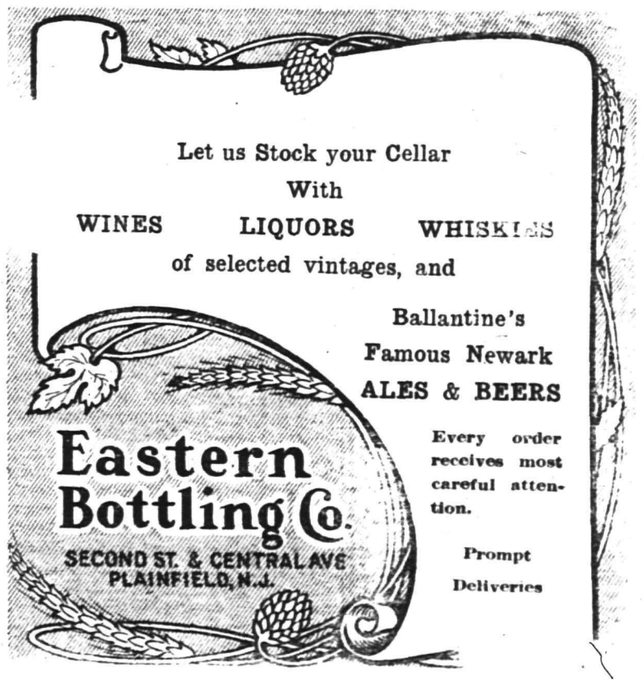

DO NOT CONDEMN YOUR CAR

because it gets out of order. All machinery is subject to a breakdown, you know. Possibly it only needs adjustment. However, bring it to us; we'll look it over. If it's a simple matter of adjustment, or if it needs repairing, we'll do it for a moderate cost.

Automobiles repainted.

MARTIN AUTOMOBILE CO.
304-312 Park Ave. 'Phone 180

BASEBALL FANS

GET A CELLULOID PRESS SCORING TABLET
They Are Ready for 1916

This Coupon with three others and Five Cents when presented at the Press office will entitle you to one.

LIMITED SUPPLY GET YOURS NOW

THE BOSS HAS SCOOP ON THE RUN NOW — BY "HOP"

Mono Storage

Warehouse

North Avenue

Opp. Freight House

125 East Front Street

SPECIAL NOTICE.

Classified ads inserted in the Press may be placed in the Elizabeth Times upon payment of one-half more. For instance, an ad costing forty cents in the Press may be inserted in both papers for sixty cents insuring a circulation of 13,000.

PHONE 3000

WE DO THE REST

CLASSIFIED ADS

Advertisements on this page will be read by a widespread clientele whose well directed purchasing power is unrivalled and which relies upon the dependability of the Plainfield Daily Press advertising. This class of advertising produces astonishing results and opens a new field for the development of many and various lines of business.

THOUSANDS FIND THIS PAGE

Invaluable as a guide to reliable dealers, help and employment.

CLASSIFIED RATES.

One cent a word first insertion, one-half cent a word thereafter. Double charge for capitals. Minimum ten cents. No display type.

When you have something heavy and Bulky to move, call on our

HEAVY TRANSFER SERVICE

and have the work done PROPERLY which means with the minimum bother, cost and loss of time.

Boilers, machinery, safes, structural beams and other heavy articles moved economically.

Estimates, etc., gladly quoted.

HAND'S EXPRESS CO.

It Pays to Secure a Tenant Who Pays.

The uncertain sort of tenant is easy to find. He is always answering the call of the window sign of "To Let." He is easy to please. Even a rather high rental does not frighten him away.

But the Stay-and-Pay tenant is not so easy to secure. He is surer of what he wants. He does not take the first house, or apartment, or store that he finds. He watches and answers "To Let" Ads.

And to secure him for your tenant is a good day's work—a good week's work.

Property that is advertised adequately in the Plainfield Daily Press is rarely rented in judiciously

All Seasonable

PLANTS AND CUT FLOWERS

Floral Design Work a Specialty.

Chas. L. Stanley

Store 150 E. Front St. Tel. 928.
Greenhouses and Nurseries 1126 South Ave. Tel. 331.

A. M. RUNYON & SON,
UNDERTAKERS
402 Park Ave. Telephone No. 40
Office open day and night.
Office of Hillside Cemetery.
New York Office 14 East 38th Street
Telephone Call 8341 Murray Hill
New York Embalmers' License 4699
New York State Registered License Undertakers No. 245.

Established 1872.

P. CASEY & SON,
Undertakers and Embalmers.

Office 100 North Ave | Telephone 2331 | Residence 417 W. 3rd St

N Y Office, 10 E. 22nd St. Tel. 2094 Gramercy

Be Sure To Buy
GOLDEN BANTAM SWEET CORN
IT IS THE BEST
Picked Fresh Every Morning in Kenyon Gardens
For Sale at Leading Grocers.
HELP THE CHILDREN
8 16 6

Estab. 1868 Tel. 2354

J. J. & C. A. HIGGINS
UNDERTAKERS.
Private Funeral Chapel
109-111 West Fourth Street
Auto Cortege for Long Distance.

T. A. MOORE
UNDERTAKER
612 E Sixth St.
Tel. 741-R

AUCTIONEERS.

THE LEADING AUCTIONEERS

W. A. SCHORB & CO.

Also Dealers in Second Hand Furniture—Bought and Sold.
120 Madison Av., Jackson Bldg.
Telephone 2296.

L. L. MANNING & SON
STEAM GRANITE WORKS
Corner Central Ave. and West Front St
Opp. First Baptist Church. 'Phone 338-J

WEALTHY?
HEALTH IS WEALTH
Chiropractic Adjustments
ARE THE ROAD TO HEALTH
O. U. SINGER, Chiropractor
Lady Attendant. 234 PARK AVE.

TONY LUSARDI, JR.,
Successor to
B. KIVATINOS
Fancy Fruits, Choice Confectionery, Nuts, Cigars, etc. We make a specialty of Olive Oil.
211 W. FRONT ST. Tel. 886-W.

★B.P.O.E. 885★

Next Meeting

WEDNESDAY NIGHT,

SEPTEMBER 13

DIED.

EMMONS—On Wednesday, August 23, 1916, Peter G. Emmons.

Services at his late residence, 44 Whitewood avenue, on Friday, August 25, at 8 p. m. Interment in Hillside cemetery. 8 23 2

CASEY—On Wednesday, August 23, 1916, Elizabeth Casey, widow of the late Thomas Casey, in her 35th year.

Services at her late residence, 215 Grant avenue, on Friday, August 25, at 2 p. m. Interment at Fairview cemetery, Westfield, N. J. 8 23 2

MACHINIST.

PRACTICAL machinist and engineer; expert automobile repairing; automobile axles and gears. Work promptly done. 'Phone 2435. C. F. Fulmer, 703 South avenue. 6 20 1y

THERMO WATER HEATER.

THERMO burns gas upon an entirely new principal, consuming its own products of combustion, eliminating all poisonous gases and burning 95 per cent. of air, and only 5 per cent. gas. Thermo Burner lives on what other burners waste, 100 per cent. efficiency. Winn & Higgins, plumbing, heating and tinning, 130 Watchung avenue, corner Second street. 6 15 1y

N. Meyers & Sons
COAL
COKE AND WOOD
Office tel. 1152-W. 121 Watchung Av.
Yard Tel. 1911.

FLOORS
HARDWOOD AND PARQUET
Old Floors Refinished.
S. E. WARD & CO.
108 Depot Park. Manning Building.
Plainfield, N. J. 'Phone 470.

HELP WANTED—FEMALE.

WANTED—Cook or housework'r, good wages. Call 930 Woodland avenue, or 'phone 1092. 8 22 3

GIRL wanted for general housework, on or before September 1st. Mrs. Cathcart, 746 Grant avenue. 8 22 3

WANTED—A young woman to do plain sewing; permanent work. Call 142 East Fifth street. 8 23 3

WANTED—Bookkeeper and cashier in meat market. Apply J. C. Storm, 318 Liberty street. 8 23 tf

WANTED—Experienced saleslady for our shoe department. Apply A. E. Force & Co. 8 22 tf

EXPERIENCED saleladies wanted for our cloak and suit department, good salary to the right party. Apply A. E. Force & Co. 8 22 tf

STRONG girls for light factory work at good pay. Apply 1-3 p. m., Bosch Magneto Company, South avenue. 8 22 2

WANTED—Neat white girl for cooking and downstairs work. Call Mrs. A. R. Stevens, 933 Grant avenue. 7 25 tf

WANTED — Amateur actresses, singers and dancers, at once; strictly legitimate proposition; also professional singers. Apply Manager, Proctor's East Jersey Street Theatre, Elizabeth, N. J. 8 16 tf

WANTED—White woman general housework. Apply 142 East Fifth street. 8 12 tf

25 OPERATORS, also learners; paid while learning; steady work; good pay. Schiller Bros., 320 West Front street. Look for name on door. 8 15 1mo

AUTOMOBILES FOR SALE.

CHALMERS "36," 1912 touring, $450; Chalmers "40," 1912 four passenger, $300; Chalmers "30," 1911 touring, $300; Marion roadster, 1912, $250; Hupmobile roadster, 1912, $200. The A. & S. Motors Company, 337-339 West Front street; 'Phone 1134. 6 7 3mo

FOR SALE—1915 Briscoe touring car; demonstration. Telephone Fanwood 1203-M. 8 16 tf

AUTOMOBILE TO HIRE.

ANYONE can afford to ride in an auto. Five passenger, comfortable touring car for $2 an hour. Special rates for trips. 'Phone 181. 6 24 tf

THINGS ELECTRICAL.

ONE cent's worth of electricity will operate a six-inch Western Electric Fan for four hours. Price $5.95. Let us send you one on approval. Ryder & Graves Elec. Co., 'Phone 1789, 116 North avenue. 6 10 6mo

ROOMS AND BOARD.

ROOMS and board. Mrs. A. L. Waldorf, 134 Crescent avenue. 8 17 1mo

FOR SALE OR TO LET.

HOUSES for sale or to let, lots for sale in Plainfield or Scotch Plains. All kinds of insurance also. R. E. Myers, 208 Watchung avenue; 'phone 2693. 6 8 6mo

SITUATION WANTED—MALE.

YOUNG professional man desires position during summer months; clerical or outdoor work. Address "Professional," care Press. 6 23 tf

CLEANING AND PRESSING.

HIGH-GRADE cleaning and pressing of ladies' and gents' clothes. Also buy and sell ladies' and gents' second-hand clothing and shoes. W. M. Stinson, 159 East Fourth street; 'Phone 2326. 6 3 3mo

WHO'S your cleaner? Cleaning and pressing is my business. I know how. I clean your clothes clean. A. Brandt, 113 Madison avenue. Free delivery. 'Phone 1999. 6 21 3mo

MERCHANT TAILORING.

HIGH-CLASS ladies' and gents' merchant tailored suits at popular prices. Workmanship guaranteed. Cleaning, pressing and repairing. M. Farina, 963 West Third street. 6 23 3m

LADIES' and gents' merchant tailoring, cleaning and pressing. Work called for and delivered. Special rates on monthly contracts. C. Parrella, 702 West Third street, 'Phone 1796. 6 16 3mo

LOST AND FOUND.

LOST—Black leather hand bag between Netherwood avenue and City Building. Finder return to Street Commissioner's Office. 8 23 3

LOST—Gentleman's gold watch; Indian fob; near Elizabeth. Liberal reward if returned to 430 East Seventh street, Plainfield, 'Phone 2168-W. 8 22 4

FOUND—A way to attract the attention of hundreds of job hunters, property buyers and house renters. Try the Plainfield Daily Press classified columns. 8 19 tf

SHOE REPAIRING.

SHOE REPAIRING—First class shoe repairing done while you wait. Old shoes made to look like new. All work guaranteed. Plainfield Shoe Repairing Co., 308 Watchung avenue. 6 2 4mo

THE BEST in shoe repairing at a small price. Repairing done by Electric machine. All work guaranteed. Shines 5c. Dan Brunnetti, 815, opp. Grant avenue station. 6 23 3mo

MOTOR VANS.

"KEEP MOVING," that's my motto. Three large motor vans at your service for local and long distance hauling. 'Phone 641-J. Henry Wierenga, 421 East Fifth street. 6 3 4mo

STORAGE BATTERIES.

WILLARD STORAGE batteries for service and satisfaction. The Willard batteries have stood the test the world over. Plainfield Storage Battery Company at Stryker's Garage. 6 3 1y

TINNING.

LET us figure on your next job of tinning. First-class work. Prices reasonable. Leader and sheet metal work. Estimates cheerfully furnished. Voehl & Waldron, 224 East Front St.; 'Phone 1987. 6 10 3mo

HELP WANTED—MALE OR FEMALE.

WANTED—Canvassers; state experience and references; good money for right party. Address W. C., care Daily Press. 8 22 tf

THE SPHAGETTI MAN.

THE handiest store in town for any eatables you desire. Open 6 a. m. to 12 p. m. A delicatessen department with the most delicious articles; sandwiches made to order; fruit and confectionery. J. Lopresti, 405 Watchung avenue. Now enlarging my store. 6 13 3mo

WANTED—TO RENT.

WANTED—TO RENT, HOUSE, WITH OPTION OF PURCHASE WITHIN A YEAR, ABOUT TEN ROOMS, TWO BATHS, GARAGE, NEAR HIGH SCHOOL; NOT OVER $900. ADDRESS OPTION, CARE PRESS. 8 22 3

MISCELLANEOUS.

WANTED—Wagon, in fair condition, suitable for delivery or baker. 41 Grandview avenue. 8 22 3

TIRES and tubes repaired and vulcanized; improved methods; prices right; work guaranteed. Rear, 15 Somerset street. 4 19 tf

WHY NOT brighten up your home? We have a full line of gas and electric portables, showers, domes, semi-indirects, store fixtures and gas and electric supplies, at the lowest prices in the city. Naylor & Naylor, 128 North avenue. 12 13 tf

TIRES! TIRES!
Hardman non-skid, 30x3½, 11.25; United States, 3x3, $6.00; United States tubes, 30x3, $1.50; Gulf Supreme Oil, 30 cents gallon. Ford Taxi Company, 159 North avenue. 7 12 tf

ALL kinds of electrical work and general repairing promptly attended to. Furniture repaired and polished. Keys made and fitted. Tel. 2693. 208 Watchung avenue. Holgate. 6 6 3mo.

GLAZING in all its branches. Old mirrors resilvered, plate glass fronts set, auto windshields a specialty. Work guaranteed. S. Shrager, 121 Madison avenue. 6 10 3mo

INSURANCE—ALL BRANCHES. AGENT FOR NATIONAL SURETY CO. J. T. VAIL. tf

AUTOMOBILE REPAIRING, ETC.

EXPERT automobile repairing. Quick service. Expert mechanics employed. Automobile repairing is our business. We know how. Queen City Garage, 209 East Fifth street; 'Phone 2332. 6 2 3mo

AUTOMOBILE painting and trimming auto tops at prices that will suit you. Automobile lettering a specialty. Estimates cheerfully given. A. A. King, 29-31 Somerset street. 'Phone 2386-M. 6 6 1y

GENERAL repairing of carriages and business wagons. Automobile repairing a specialty. Iron work of all kinds done. J. P. Homan, 29-31 Somerset street; 'Phone 2677. 6 3 3mo

ARLINGTON GARAGE—All kinds of repairing done promptly. Motorcycle repairing a specialty. Our prices are reasonable. Clark & Carman, 1090 Arlington avenue. 6 17 1y

AUTOMOBILES washed while you wait. Washing autos is my business. I know how. My prices are reasonable. A trial will convince you. John Hurley, 150 East Fourth street. 6 2 4mo

MOTORCYCLES AND BICYCLES.

GORDON tires are guaranteed for 4,000 miles. To introduce the Gordon tires, note prices, for instance: 30x3 non-skid, $9.60; 30x3½ non skid, $11.75. We also have 1,000 seconds, from $5 up. 1,000 bike tires from $1 up. Tel. 858. Phil Mechanik, Front street, near Grove. Open until 9 p. m. daily. 6 6 3mo

GENERAL repairing of motorcycles and bicycles. Rubber tires put on baby carriages. Work done promptly and guaranteed. Complete line of bicycle sundries. L. Zeisel, 222 West Front street (two doors from Proctor's). 6 10 3mo

HOME SEEKER.

I HAVE a lot on Watchung avenue, Hudson Terrace. Will build a house to suit you very reasonable. John Herrmann, 369 Somerset street; 'Phone 699-J. 6 28 tf

EMPLOYMENT AGENCIES.

WANTED—Cooks, wages $30 to $35; laundress-chambermaid, nurses, waitresses, general houseworkers and married couples, white and colored. Apply Mrs. Keller's Agency, 22 Somerset place, 'Phone 1724. 8 23 3

MURRAY'S Employment Registry Office for help, male and female. Our motto: Reliability. 326 West Front street; 'Phone 666. 7 5 eod tf

MRS. KELLER'S Employment Agency, 22 Somerset place, all nationalities. 'Phone 1724. tf

REAL ESTATE FOR SALE.

LOTS FOR SALE—Clinton avenue and Fourth street—Choicest lots in Plainfield; streets macadamized, flagged and curbed; $50 cash secures any lot, balance terms to suit, or will take back mortgage at 4 per cent. interest. Will help you build. Den. J. Galbraith, 605 Darrow avenue. 5 5 tf

BEST bargain in town to quick buyer, 2-family house, all improvements, always occupied; pays 18% on money invested. Address "Sacrifice," care of Press. 8 21 3

FOR SALE—300 building lots on installments, five dollars down, other payments to be arranged. I also have a few houses that can be bought on easy payments. M. F. Gano, 315 Watchung avenue. 6 2 tf

INCOME property for sale, good paying investment. Address Investment, care of Press. 4 16 tf

MONEY TO LOAN

MONEY TO LOAN on bond and mortgage. J. T. Vail. tf

MONEY TO LOAN—First mortgage security; property centrally located. L. A. Clement, attorney, Babcock building. 8 9 tf

MORTGAGE loans negotiated. Apply Wm. A. Coddington, Stirling Building. 6 12 tf

MONEY TO LOAN on mortgage. H. S. Linbarger, 197 North avenue; phone 308 tf

MONEY TO LOAN on mortgage. Manning & Curtis, 106 Depot Park. tf

MONEY TO LOAN on bond and mortgage. Mulford, opposite depot. tf

AUTO SUPPLIES.

WE MANUFACTURE and repair automobile radiators, lamps, fenders, bodies, windshields, drip pans, gasoline tanks, etc. Plainfield Auto Lamp and Radiator Works, 403 West Front street. 'Phone 338. 6 6 3mo

AUTO Tops, one-man tops, curtains and covers; seat covers for open and closed cars, cushions, Limousine upholstery. J. H. De Ley, 34 Somerset street, French's building; 'Phone 869. 6 3 3mo

YOU have tried the rest; now try the best. Sole agent for Knight and Blackstone tires; also the Silver King and Burtley guaranteed red tubes. John R. Cline, 158 East Second street. 'Phone 265. Expert auto repairing. 6 6 4mo

HORSE SHOEING.

SHOEING horses is our business. We know how—experts in this line. All work guaranteed. A trial will convince you. Martin & Kearns, rear 34 Somerset street; 'Phone 2339. 6 10 6mo

HORSESHOEING and general blacksmithing, also dealer in harness, blankets, robes, etc., auto oils and greases. John Bicknell, corner South avenue and Central street. 'Phone 1096-M. 6 21 1y

NOTICE TO THE PUBLIC.

DO YOU like home cooking? Try our popular priced meals. Courteous service. Eat here and be at home. Ahern's restaurant, successor to J. Mc Donald, 119 North avenue. 6 9 3mo

HAVE you tried our special 15c and 25c meals. The best in the city for the money. Home-made soup. Try our service. Clark's restaurant, 115 Watchung avenue. 6 16 3mo

WANTED—100 ladies and gentlemen to try the noon-day luncheon at the Kensington Hotel. The best in town for 35 cents. "Prompt and courteous service" is our motto. Try us. 6 9 1y

SITUATION WANTED—FEMALE.

LAUNDRESS wants day's work. Call 200 Grove street. 8 21 4

WOMAN desires position as laundress, can furnish best references. Apply 47 Clinton avenue. 8 21 3

—Going to build? See Saturday's Press.

FOR RENT.

FOR RENT—Flat, 5 rooms, all improvements, and one house, 6 rooms. Apply C. Jacobson, 441 West Third street. 8 21 3

FOR RENT—Flat, 6 rooms; all improvements; Fourth street, opposite Darrow avenue; nearing completion. 8 19 11

MOVING PICTURE OR STEREOPTICON SHEET FOR RENT, big enough for the largest hall. Apply Daily Press office.

FOR RENT—One apartment, $10, and one house, $18. A. H. Seals, 1218 Arlington avenue. 8 18 tf

HELP WANTED—MALE.

WANTED—A young man, white, to do housework where a cook is kept; also some outside work. Answer, stating references and wages expected, "Generally Useful," care of Daily Press. 8 23 3

WANTED—A colored boy. 603 Park avenue. 8 22 3

EXPERIENCED cook and butler wanted at E. J. Berrien's, 107 West Seventh street. 8 21 3

WANTED—Men, all ages, at the Sample Clothing Store, 33 Somerset street, to buy $15, $18 and $20 sample suits at half price. $3, $4 and $5 shoes at half price. Call and see. 6 8 3mo

WANTED—Amateur actors, singers and dancers, at once; strictly legitimate proposition; also professional singers. Apply Manager, Proctor's East Jersey Street Theatre, Elizabeth, N. J. 8 16 tf

PLANING mill hands and cabinet workers. Standard Aero Co., 768 North avenue. 6 15 tf

FOR SALE.

FOR SALE—An Isotta Fraschini runabout, good condition, cost new $3,500, will sell for $350 cash or trade for 5-passenger Ford, in good condition. Telephone 2487, evenings 7 p. m. 8 23 6

FOR SALE—Celery plants. 1378 Park avenue, Bourgeois, 'Phone 417-W. 8 22 6

FAMILY of adults leaving town would like to dispose of some household goods. Apply 1115 Evergreen avenue. 8 22 3

FOR SALE—1916 Big Buick, 1955. This car A-1 condition. Four excellent tires, one new on back never been used; all accessories; appearance like new; original guarantee and three months' service go with this car. M. & L. Motor Co., Inc., P. O. 703. 8 21 3

FOR SALE—One-ton Atlas truck, good running order; $325. M. & L. Motor Co., Inc., P. O. Box 703. 8 21 3

1912 OVERLAND, four good shoes, good mechanical condition, $300; 1916 Maxwell touring, electric lights and starter, run 1,100 miles, only seven weeks old, five new shoes, perfect condition, $575. Wilcox-Fraser Co., 155 East Fourth street, Plainfield. 8 21 3

FOR SALE—Cedar wood for fences, arbors, rustic work, etc. John Mobus, P. O. Box 320, City; 'Phone 2538-J. 4 1 tf

FINE celery plants. Thomas Mair, Mountain avenue, near Leland avenue. 8 11 tf

CONTRACTING.

GENERAL sewer contracting and cesspool building. Estimates cheerfully furnished. All work promptly attended to. M. Mango, 320 Richmond street; 'Phone 663. 6 15 6mo

GENERAL contracting of tinning and roofing. Sheet iron and metal worker. Furnaces set and repaired. Conrad Jacobson, 441 West Third street; 'Phone 1065-W. 6 16 3mo

TYPEWRITERS.

FOR RENT—All makes. We sell the very best quality of guaranteed rebuilt typewriters at less than New York prices. Repairing. Howard W. Boise, 138 North avenue. 6 10 1y

Acts as Custodian for

Securities of all Kinds.

TROUBLESOME DETAILS

in connection with the care of property occupy too much of the busy man's time. We can relieve him of them by holding his securities in trust and performing all the routine work in connection with their care.

This phase of our Trust Department Service is growing rapidly as men of property are coming to appreciate its value.

The Plainfield Trust Company

Resources $7,000,000.00

ABRAMS

Final reductions in Tennis and Yachting Goods.

National Brand First Quality Women's White Oxfords .. **79c**

Men's Tan and Black Oxfords .. **89c**

Boys' and Youth's "Champion" Oxfords **50c**

Other makes at **39c**

On bargain tables in rear of store, many exceptional bargains in low shoes at

69c 79c 1.00

M. ABRAMS
229-233 W. Front St.

ORGANIZED 1868

PLAINFIELD SAVINGS BANK
PLAINFIELD, N. J.

A More Pleasant Vacation

is experienced by the people who have funds to their credit in the bank. It gives them great comfort and satisfaction to realize that they have something ahead for the future—something substantial to look forward to.
Start an account now with us.

Accounts of $1 and up accepted.

William F. Arnold, President.
Albert C. Stebbins, Vice-President.
Howard A. Pope, Secretary and Treasurer.
H. B. MacDonald, Asst. Sec'y and Treas.

4% INTEREST PAID
ONLY SAVINGS BANK IN PLAINFIELD

Harvey R. Linbarger
REAL ESTATE
INSURANCE
197 NORTH AVENUE.
Telephone 953.

Summery White Shoes Are Now on the Crest of Fashion Wave

Yet we have selected the bulk of our White Oxfords and Pumps and marked them down for the balance of the month.

This includes Men's, Women's, Misses' and Children's White Summer Shoes, at prices that will certainly please you.

Store Closed Thursdays during August.

Van Arsdale's
127 E. Front St.

SERVICE

IF YOU WISH TO BUY, SELL OR RENT PROPERTY

Call upon our Real Estate Department, it will serve you well.

THE STATE TRUST COMPANY
At Plainfield, N. J.

For All Farm Buildings

the matter of roofing is first importance. It does not pay to skimp when you are building for permanence. We have a roofing that is permanently watertight—a roofing that will not crack, rust, warp or rot. This repair-proof roofing is

Pronounced "RU" as in RUBY
RU-BER-OID ROOFING
COSTS MORE—WEARS LONGER

Every roll of RU-BER-OID that we have sold has given perfect satisfaction.

We know that RU-BER-OID is made of better materials than any other roofing that we could buy. It contains no paper, wood fibre, tar, asphalt or other short-lived materials such as are found in cheaper roofings.

RU-BER-OID roofs put on more than 20 years ago are still watertight and look as good as new.

RU-BER-OID roofing always looks well. Its color is attractive gray—the same shade as more expensive slate. Colored RU-BER-OID (Kalor-oid) is made in permanent Tile Red and Copper Green.

Come in and let us show you this roofing, which is so good that it is widely imitated. So called "Rubber roofings" are counterfeits. There is only one RU-BER-OID. The genuine has the "Ru-ber-oid Man," shown above, on every roll.

J. D. LOIZEAUX LUMBER CO.
PLAINFIELD, N. J.

Our Special Sale
Of Tea Kettles Is Now On

You can get a first class nickelplated, copper tea kettle, while they last, for $1.00. Your choice of three sizes if you come quick.

BURN THE LITTER and keep the town tidy. We have a perfectly good RUBBISH BURNER for $1.00. There should be one in every yard. Think it over.

KEEP THE TOWN HEALTHY by using covered garbage cans, screen doors and windows, fly swatters, insect destroyers.

LET US SERVE YOU.

A. M. GRIFFEN CO.
THE BEST OF EVERYTHING IN HARDWARE.
119-121-123 E. Front St., Plainfield.
Two Phones, 5—6.

CORPORATION NOTICE

NOTICE TO CONTRACTORS.

The Common Council of the City of Plainfield, N. J., will receive sealed bids at the Council Chambers, 149 North Avenue, Plainfield, N. J., at a meeting of said Council to be held therein on Tuesday, September 5th, 1916, at 8:00 o'clock P. M., for the erection and construction of a City Hall Building on Watchung Avenue, corner of East Sixth Street, in said City.

Plans and specifications and forms for proposals for such proposed building can be obtained by bidders on application to Messrs. Peck & Bottomley, Associate Architects, 597 Fifth Avenue, New York city by filing references for approval and depositing with said Architects certified check for $25.00 payable to the order of the Treasurer of the said City, which check will be held until the return of such plans and specifications. Also the plans and specifications may be examined at the office of the City Clerk, 149 North Avenue, Plainfield, N. J.

The work will be let in four (4) contracts: 1st—For General Construction; 2nd—For Plumbing, gas fitting and work kindred thereto; 3rd—For Steam heating; 4th—For Electrical work. Separate bids will be received for each of these contracts.

All bids must be on the forms furnished with the specifications and in compliance with the "instructions to bidders" accompanying the same, and accompanied by certified check on some solvent bank or trust company, payable to the order of the Treasurer of said City, to the amount of five per cent. of the bid submitted. Checks of unsuccessful bidders will be returned to such bidders. All bids must be in writing, enclosed in a sealed enveloped addressed to the "City Clerk, Plainfield, N. J.", and endorsed on the outside of said envelope "Bid for City Hall contract" and must state explicitly upon what portion of the work the bid is based.

All bids so received will be then and there publicly unsealed and opened and the contents publicly announced and recorded. No bids will be opened by the Council before the time designated nor thereafter.

The Council reserves the right to reject any and all bids and waive any unessential formalities. Successful bidder will be required to furnish satisfactory bond of fifty per cent. of his contract.

Dated August 7, 1916.
(Signed) JOHN J. CARROLL,
City Clerk.
8-15-12

Established 1868.

CHOICE PICTURES, DAINTY MIRRORS AND UNIQUE PICTURE FRAMES.

AT

Swain's
317 W. FRONT STREET,
Plainfield, N. J.

Assortment larger than ever and prices very reasonable.

Artists' materials, Regilding, etc.

WHERE THE SHARKS WON'T GET YOU

Camp Rams Horn

Halsey Island Lake Hopatcong

THOMAS M. MUIR, PROPRIETOR.

Board by the day or week—Finest Cuisine—Good bathing, fishing and boating—All summer sports on the 1916 program.

WRITE FOR PARTICULARS.

ORGANIZED 1864.

THE
FIRST NATIONAL BANK
OF PLAINFIELD

A COMMERCIAL BANK WITH SAVINGS and SAFE DEPOSIT DEPARTMENTS

FOUR PER CENT INTEREST PAID ON SAVINGS ACCOUNTS

THE NEW MONMOUTH
Spring Lake Beach, N. J.

An unexcelled hotel directly on Ocean Front, with every attraction for the Summer visitor. Daily concerts and dances. Palm and Tea Rooms overlooking Ocean. Tennis, Golf, Motoring, Riding, Canoeing, Surf Bathing.

CHANDLER BROS. & CO., Brokers.

FRANK F. SHUTE, Mgr.
7 14 f-w-tf

PAINTERS AND DECORATORS.

James C. Hansen
DECORATOR
Dealer in
PAINTS, OIL, GLASS, VARNISHES, ETC.
141 East Front St., Plainfield, N. J.
Distrubtor of John W. Mazury & Son's Pure Colors, Ready Mixed Paints, Etc.

1916 WALL PAPERS
IMPORTED and AMERICAN GOODS

C. CONOVER & CO
Decorators, Painters and Paper-Hangers, Window and Plate Glass.
115 Elmwood Place. Tel. 1145.

TAKE PRECAUTIONS
especially at this time of the year.
BED-BUGS ANTS VERMIN
and all other disease carrying insects exterminated scientifically at small cost.
FUMIGATION BY NEW PROCESS
C. & C. EXTERMINATING CO.,
P. O. Box 647, Plainfield, N. J.
'Phone 221

IRON WITH COMFORT DURING THE AUGUST WEATHER

MESCO ELECTRIC HOUSEHOLD IRONS

A necessary and practical household utensil.
Its use means the saving of time, patience and money.
Always ready when wanted. No odor and no unnecessary heat.. Safe and sure. Can be used in boudoir, as well as in laundry or kitchen.
Absolutely Guaranteed. Selling at the Special Price of $3.00.

A Big Breeze for Little Money

We have a few Polar Cub Electric Fans which sell for $5.00. We are closing these out at a special price of $3.50. Give them a trial, they are well worth the money.

Store closes 12:30 Saturdays.

H. E. Gayle Hardware Co.
General Hardware and House Furnishings.
Tel. No. 398. Front St. and Park Ave

ADVERTISEMENTS
—FOR—
NEW YORK HERALD, WORLD, TIMES, SUN, JOURNAL TELEGRAM, AMERICAN, BROOKLYN EAGLE, GLOBE
—AND—
NEWARK EVENING NEWS
RECEIVED
AT REGULAR OFFICE RATES.

PLAINFIELD DAILY PRESS
No Telephone Orders.
Cash Must Accompany Copy.

PLAINFIELD WINDOW CLEANING COMPANY
H. MEROSTRICH, Prop.
Stores, Offices, Private Residences, New Buildings Cleaned, Scrubbed and Oiled. Office, 121 Liberty St.; Tel. 1945.

WHY NOT HAVE YOUR BATHROOM TILED?
Bathroom, laundry and kitchen work a specialty.
Fireplaces, porches and vestibules tiled.
THOMAS H. ROSS
THE TILER
208 Watchung Avenue,
Plainfield, N. J.
Telephone Connection

REAL ESTATE
INSURANCE
MANNING & CURTIS
106 DEPOT PARK

THE NEW STATEN ISLAND DRY CLEANING and DYING COMPANY
Has Removed to
110 Watchung Avenue
Next to Marchant's
Fancy Dying a Specialty Telephone 1913
BETTER QUARTERS MEAN BETTER SERVICE
And We Have the Best in Plainfield.

ORGANIZED 1875

To Realize

the advantages of prompt, intelligent personal banking service, you should have an account with the City National Bank, which has every modern facility, and where a high standard of efficiency is always maintained.

Checking accounts are solicited.

Safe Deposit and Storage Vaults.

CITY NATIONAL BANK
PLAINFIELD, N. J.

No exchange on out-of-town checks. Our checks collectible at par through the Federal Reserve Bank of New York and New York Clearing House.

HIGH CLASS MONUMENTAL WORK
Of Every Description
JOHN J. BROWN
Successor to
Brown and Gillespie
Fourth and Richmond Streets
Telephone 140.

L. MORALLER & SONS
WATCHMAKERS AND JEWELERS

WATCHES
CLOCKS and
JEWELRY
Fine Watch and Clock Repairing a Specialty.
217 Park Ave. Phone 1783.

WHICH SHALL IT BE?

Any lawyer will take your case, but some are more competent than others.

Any surgeon can take out your appendix, but a careless surgeon may take your life in the process.

Any insurance agent can place your insurance, but this agency will give you the results you seek

Auto fire 75%.

REAL ESTATE
LOANS
RENTS

GEO. M. CLARKE CO. Babcock Bldg. Telephone 208 Plainfield.
INSURANCE OF ALL KINDS.

A. H. ENANDER
SANITARY PLUMBING, GAS FITTING, STEAM AND HOT WATER HEATING.
Contractor for Sewer Connections
125 WATCHUNG AVENUE.

EXPERT TREE DOCTOR
Trimming, Spraying, Filling Cavities, and Curing Tree Diseases Scientifically.
Trees Removed and Re-Set
J. P. COSTELLO
17 MANNING AVENUE.

Hoagland's Express
W. H. CARKHUFF, Successor.
FURNITURE AND PIANO MOVING
OFFICE, 121 WEST SECOND ST
Telephone 858.

—An inefficient office keeper may serve to turn the tide against you in a possible business transaction.

"Stirring news" today—war news, local news, store news.

The "buyer for the home" who does not read the ads is as unprogressive as the merchant who does not advertise.

EMPLOYES' HALF-HOLIDAY.
In order that our employes might enjoy a half-holiday during the summer months the Plainfield Daily Press is issued at 1 p. m. on Saturdays.

PLAINFIELD DAILY PRESS

THE WEATHER
Scattered showers and thunder storms this afternoon or tonight; cooler; Thursday fair, cooler; light northwest to north winds.

Established May 10, 1887. TEN PAGES PLAINFIELD, NEW JERSEY, THURSDAY, AUGUST 24, 1916. TEN PAGES Two Cents a Copy, $5 a Year

TROOPERS DRILL 5 HOURS A DAY

New Order Goes Into Effect Along the Border.

NOTES FROM DOUGLAS

News of the Camp Given In Letter to Friend Here—Dug Up Eight Sticks of Dynamite That Did Not Explode.

The following letter was received from a member of Troop D by a friend here yeterday:

"It is raining awfully hard down here today, so I have very little to do except write. Under a new order one troop takes a day for guard and all work for the squadron, and then has three days to drill and fix up around its own camp. Everyone in the troop has to go out on some duty when their troop is on. Monday, when our troop was on detail, a gang of men from Troop D dug up eight sticks of dynamite that had been put in the ground by some troopers to excavate, but it had never gone off.

"Everyone in Troop D received one box of talcum powder, tooth powder, and shaving soap from Mr. and Mrs. DeWitt C. Ivins. Hurrah for them!

"Mrs. Brown Ralston sent us preserved cherries and peaches. She can have any horse we have on the picket line. God bless her!

"Our mess hall was the first to be completed, and now we are working on our tents, so by the end of this week we will have everything screened in, thanks to the good people of old Plainfield. Sergeant Mellick is certainly proud of his mess hall. We do not use our mess kits any more. Just go down to mess, hang up our hats, sit down to tables and are waited on by kitchen police. When finished we get up and walk to our tents. No more washing dishes, as that is part of the duty of the kitchen police. Things are pretty smooth now, and by the end of another week I am afraid none of us will want to go home. We have not received our pay for the month of July, as the paymaster's office has been busy fixings things for the men that have gone home, but we may be paid tomorrow, and then Douglas merchants will have three busy days. Fifteen dollars a month, and, oh, such a headache. I expect to buy Phelps & Dodge's store, or maybe I could have you buy the Babcock building for me. The merchants down here are fine. We are paying about double for everything we get, so you can figure out what we are going to do with our money.

"The weather is fine, only the nights have got so cool we have to throw another blanket over us. If we do not we wake up about 3 a. m. almost freezing.

"First Sergeant Brown Ralston has had such great results with his misplaced eyebrow that he is forced to trim it every week.

"Trooper Harry Stonaker has been nicknamed the 'Handsome Champion Rough Rider' of the squadron.

"Roland Dawson, of East Orange, a baritone singer, who was employed in Edison's studio, belongs to the tent with John Foster Sickler. He has a wonderful voice, so we have the best singer along the border.

"James Conway let his mustache grow so long that he was taken for Villa several times and had to spend 10 cents for a shave.

"Sickler is the busiest man along the border. He is drilling the rookies in his tent from 5 a. m. until 9:30 p. m. trying to make them look like regulars.

"Corporal Ransome was raising a mustache, and after he had his picture taken and looked at it he went around the camp asking if he really looked like the picture. After he got affirmative answers from ninety-five troopers he lit for the barber shop at a 2:05 pace.

"Tent No. 4, otherwise called the Annex, the home of Sergeant Andrews and Privates Fiske, Gallagher, Rowland, McLean and Roger Mellick, is the most popular place on the street when the sun shines, but in rainy weather no one will stay inside without a slicker. Gus Fiske has been assigned as alarm clock. His duties are to see that every man in the tent is on his feet at 5:30 a. m. So far he has succeeded, but has met with opposition. Roger Mellick is performing the same duty about three or four times every night. His hours are irregular. Rogers dreams hours are irregular. Roger dreams as seeing Chaplin at the movies, or hears the major's orders for us to entrain for home, and his laughter not only wakes up everyone in the tent, but for 100 yards around. Reginald Rowland, who had one of the famous Kelly haircuts all the way down, spends at least three hours a day trying to part the little sprouts. Joe Gallagher has shown Captain Borden that he is a real mechanic. Saturday the flivver broke down and a hurry call was sent from town for Joe. He jumped his horse and rode down to the freight yard, where he found the Ford was stalled. After lifting up the hood just like a regular chauffeur he went down, ordered a few parts, got on his overalls and after working for about six hours had the engine running. He saved the troop about $30.

"Warren Ackerman, otherwise

(Continued on Page 4.)

"DOLLAR DAY" TO BE OBSERVED AUGUST 30

Bigger and Better Bargains Than Ever to Be Offered By Local Merchants.

Under the auspices of the Business Men's Association of Plainfield the annual "Dollar Day" will be observed in Plainfield on Wednesday, August 30, and every merchant of the city who is a member of the association is planning to offer bargains of exceptional value to their patrons. While there will be bargains galore, the merchants are especially anxious that the people of Plainfield and vicinity understand that they are not planning to get rid of a lot of goods which are out of date and which have been on hand for a long time.

The goods to be offered are all desirable and will be worth double the price to be asked for them on Wednesday. While "Dollar Days" in the past have been a great success, this year's observance promises to excel any heretofore held. Of course, the early shoppers will get the pick of bargains, while those who wait until later in the day must expect to forego a choice of the best goods. It is therefore urged that shoppers make it a point to do their buying as early in the day as possible. This will prove of advantage to themselves, and at the same time help the merchants. Don't forget the day, Wednesday, August 30.

B. P. O. E. PLANNING FOR BIG CONVENTION

Elks of New Jersey to Be Entertained In Newark In September.

Delegates from thirty-nine lodges of Elks throughout the State are expected at the third annual convention of the New Jersey State Association of Elks in Newark, September 10, 11 and 12. Contestants are being groomed by many of the lodges for prizes in a series of competitions. Tuesday, the final day, the Elks will parade to Olympia Park, beginning at 11 o'clock, and will hold the contest there.

The program for the rest of the week is as follows: Sunday, secred concert at the lodge home, 8 p. m. During the day delegates with their wives and guests will be received at the home and entertained. Monday, automobile sightseeing tours for delegates and guests; meetings in the lodge room at 3 p. m.; beefsteak dinner at the Home Brewery, 6 p. m.

Registration will take place at the City Hall after the delegates have been met at the railroad stations by reception committees.

One of the most interesting of the contests at Olympia Park will be a band contest. Each band which aspires to the prize will play the "National Emblem" march, and competent judges will decide whose interpretation was the best. Henry A. Guenther is chairman of the executive committee of Newark Lodge, No. 21, which is arranging the convention.

MARTINE WANTS JOINT DEBATE WITH WESTCOTT

Senator James E. Martine has written a letter to the Press in which he states that he would be glad to meet Attorney General Westcott here in joint debate. For some time it has been advertised that Westcott would invade the home town of the Farmer Orator, and a date has been set for September 6. Senator Martine did not know of the date when his letter was written, as he says he hopes a time suitable to both can be arranged. The engagement is left in the hands of his friends in Plainfield.

EMERGENCY!

By order of the Board of Health, which will be effective until further notice, all hotel keepers, landlords, tenants and householders generally, are hereby requested to report daily to the Board of Health, between the hours of 8 a. m. and 5 p. m., the arrival of all persons from out of town, INCLUDING PLAINFIELD PEOPLE WHO HAVE BEEN ABSENT FROM THE CITY (DAILY COMMUTERS EXCEPTED). Such report should state the name and residence of the person making the report; and also the names and ages of the parties from out of town and the locality from which they came. The report may be made personally at the Board of Health office (No. 104 East Front street), or by telephone (No. 646). The purpose is to place full information at the command of the Board of Health for such inquiry and investigation as it may deem necessary.

N. J. R. CHANDLER,
Health Officer.

—Press want ads. pay.

BREMEN IS DUE SEPTEMBER 8TH

Capt. Koenig Is Being Received In Germany As National Hero.

WILLEHAD LEAVES PORT

Steams Out of Boston, Going to New London, Says Captain—First German Liner to Depart Since War Began.

London, August 24.—The German merchant submarine Deutschland, which arrived at the mouth of the Weser River on Wednesday, was slightly damaged, says an Exchange Telegraph dispatch from Hague today. Reports from Bremen state that the Deutschland's arrival surprise the directors of the Ocean Company, as she was not expected until a later date.

The submarine was slightly damaged, and the members of her crew were very unwilling to talk of the homeward voyage. Captain Koenig is being feted as a national hero and has been summoned to headquarters by the Kaiser for personal congratulations. The owners received news of the vessels progress seven days ago, and it was only then that the Deutschland's sister ship, the Bremen, was allowed to leave for the United States. The Deutschland's time for the Atlantic voyage was 23 days, consequently if the Bremen left on August 16 and her speed is the same as her sister ship's, she should arrive in American waters about September 8.

Boston, August 24.—The North German Lloyd liner Willehad, which had been in refuge here since the war started, slipped out of the harbor early today, presumably for New London, for which port she obtained clearance papers last night. Officials of the liner assert that the change was made to reduce docking charges, and said that the movements of the vessel had nothing to do with the expected arrival of the german U-freighter Bremen.

J. F. ZEREGA BOOMED FOR THE ASSEMBLY

Annual Democratic Outing Proves to Be a Veritable Love-Feast.

According to all reports the annual outing of Union county Democrats to Witzels Grove yesterday was a veritable love feast and the whole affair spelled harmony with a capital "H." All this is said to have been true despite the fact that United States Senator James E. Martine and Judge Wescott were included among those present. Senator Martine, full of enthusiasm, as usual, and sanguine that he will be renominated, gave Judge Wescott, his rival for honors, a cordial greeting. H. Otto Wittpenn, the Gubernatorial candidate, was also the centre of attraction throughout the day. He was much encouraged by the sentiment in favor of his candidacy.

The outing resulted in a few "booms," included among which was that of John F. Zerega, of this city, for the Assembly. W. H. Tavener, of Westfield, was also mentioned for similar honors. Their friends promised to give them full support.

There were about 1,400 Democrats and their friends on the outing. It was 130 o'clock when Witzel's Grove was reached. All enjoyed the fine dinner served and the return was made so that the excursionists could reach Elizabeth about 8:30 o'clock last night.

The Plainfielders who enjoyed the affair were Judge Walter L. Hetfield, Thomas J. Hughes, John Keely, James J. McCann, David Coleman, Walter Linbarger, Frank Wagner and Daniel G. Galbraith.

LIGHTNING STRIKES BARN, CAUSING $50 DAMAGE

The North Plainfield Fire Department was called out yesterday afternoon to extinguish a blaze on the Timothy Harrington property, on Greenbrook road. When the firemen arrived they found the barn on the premises in flames. Three tanks of chemicals were used to put out the fire, which had been caused by lightning striking the barn.

The quick work of the firemen prevented the entire destruction of the building, the flames being confined to the roof. According to Chief William McCullough about $50 damage was done. A record run was made by the new motor engine.

PORCH CHAIRS STOLEN.

Porch chairs were stolen from the homes of Albert Zabriskie and Leslie Hallock on Willow avenue, some time last night. The cases are being investigated.

—Press want ads. pay.

POLITICAL LINES ARE BEING DRAWN

First Ward G. O. P. Have Two Aspirants For Councilmanic Honors.

"NO LICENSE" QUESTION

Organization Claims That a Movement Is On Foot to Make the City "Dry"—Church League Will Play An Important Part In Campaign.

Joseph C. Allen, Elias H. Bird, A. I. Littell, S. P. T. Wilbur and Robert McCormick, representing the committee on councilmanic candidates from the First Ward Republican Club, met last night at the home of Mr. Allen on Westervelt avenue to discuss the situation. The committee decided to present the names of Councilman A. D. Edgar and Frederick S. Cutter at the club meeting on Tuesday night, August 29, and it will then be up to the organization to act on the recommendation of the committee.

There appears to have been some misunderstanding regarding Mr. Edgar's candidacy. Friends of Mr. Cutter claim that it was clearly stated at the last club meeting that Mr. Edgar would not seek a renomination, but this was apparently unauthorized for Mr. Edgar shortly afterward filed his petition. In the meantime Mr. Cutter's friends got busy and entered him in the race.

While supporters of Mr. Cutter will not admit the fact, friends of Mr. Edgar claim that the former is to be made a Prohibition candidate, that if he is elected he will vote against all liquor license applications. Those who urge his nomination deny this report, saying that he is to seek political honors on the Republican ticket in the party primaries. However, they admit that they know how Mr. Cutter stands on the liquor question.

That the "no license" voters of the city are to take an active part in the fall primaries and election is a well known fact and determined efforts will be made to elect councilmen who will vote the city "dry." Already opposition to this plan is started and the Phrohibition movement which is now well under way is not well received on the part of some of the voters.

Just what strength the "dry" element will have in the primaries and electing is problematical at present. The movement is backed by the Church League of the city, which includes the Federation of Men's Bible Classes and Church Clubs. There are a number who believe that excise conditions here are ideal and that it would be a mistake to change them to a "no-license" city. They recall a former year when such conditions existed and they claim that it resulted in many "speakeasies" and other violations of the liquor laws, to say nothing of the 165 government licenses that were obtained during that period.

BLAMES BREAD RISE ON CHICAGO MEAT PACKERS

Washington, Aug. 24.—Representative Rainey of Illinois, ranking Democratic member of the Ways and Means Committee, who is fighting to reduce the tax on mixed flour, said today that bread is cheaper in the war zone than in this country.

"The talk of higher prices for bread," said he, "is engineered by certain Chicago packers who own one of the biggest bakeries in the world. They started the talk of 6-cent bread and the other bakers followed like sheep. I am prepared to show that the beef packers, not content with making meat prices, are trying to make prices for bread."

HOPE CHAPEL LECTURE.

The last of the Wednesday night illustrated lectures at Hope Chapel was given by the Rev. D. W. Skellenger last night on "The Entry Into Jerusalem." There will be three more Sunday night lectures when they will be discontinued for the rest of the season. So far during the summer months there have been lectures every Wednesday and Sunday nights and the attendance has been excellent.

TO RECEIVE BIDS SEPTEMBER 7.

Bids will be received by the Somerset Freeholders at the Court House, Somerville, September 7, for the proposed work of re-indexing the records in the office of the county clerk. The board recently made an appropriation of $2,000 for a portion of the work, which is to be made this year. The work will take two years and will cost approximately $18,000.

BOARD OF HEALTH ORDER

Parents are hereby warned not to take sick children on the public street for any purpose whatever.

If a child is sick, call a physician. The Health Department has learned that a child from out of town was brought to Plainfield on the trolley car, the child at the time showing the beginning symptoms of Infantile Paralysis.

KEEP YOUR CHILDREN HOME.

WILSON WINS IN RAILROAD PARLEY

Executives Agree to His Proprosal and There Will Be No Strike.

REPORT LATER TODAY

Basis for Settlement Is Satisfactory to President—Judge Chambers Had Long Conference With Brotherhood Representatives.

Washington, Aug. 24.—A basis for the settlement of the impending nationwide strike of railroad workers was reached today by the committee of railroad executives in charge of the negotiations for the railroads. The ground work for an ultimate peaceful conclusion of the crisis was developed after conferences between the railroad executives' committee, President Wilson and Congressional leaders. The basis of settlement was satisfactory in substance to President Wilson.

Judge Chambers held a conference with Presidents Garretson, Stone, Carter and Lee, of the four brotherhoods. All refused to discuss the conference, but Judge Chambers said that he thought he might be able to save the men from a trip to the White House.

Later the four presidents hurried to the Bijou Theatre and presented the message from the White House to the railroad brotherhoods' chairman, who were in secret session. Leaving the railroad men, Judge Chambers then went to the headquarters of the railroad managers and discussed with them the new angles of the situation presented by the President. Judge Chambers indicated that the brotherhoods' representatives may be summoned to the White House later today.

ONE NEW PLAGUE CASE REPORTED TODAY

Plainfield Has Good Record In Number of Cases and Results.

Only one case of infantile paralysis was reported in Plainfield today, that one having been under observation for the past week. James Spott, the five year-old-son of John Spott, of 1008 West Third street, has a mild attack of the plague.

Following the third injection of the serum yesterday, Herbert Peacock, who was stricken with paralysis Sunday, was reported as being considerably improved. All other cases are progressing favorably.

Information obtained yesterday by the local Board of Health in regard to cases of paralysis in other places about the size of Plainfield seems to show that this city has been rather fortunate so far. Orange has fifty-five cases, Perth Amboy twenty-three, East Orange twenty-three, New Brunswick twenty; Montclair fourteen and Plainfield has had twenty-one to date.

GEORGE CHUB DRAWS 60-DAY SENTENCE FOR PANHANDLING

George Chub was sent to the county jail for sixty days when he was arraigned before Judge William G. DeMeza this morning in city court for the second time in as many days. Chub was in court yesterday morning charged with panhandling, and was relieved of a fine of $100 on condition that he leave town within one hour. Fifteen minutes later he was picked up for panhandling again and arraigned this morning.

Chub, who is a man 65 years old, went around to the various labor organizations and saloons asking for money, and once before when he was in Plainfield in 1911 he secured money the same way. He is a stair builder by trade, and the various trade journals have published warnings against him.

N. J. LABOR MEN ATTACK JUSTICE CHARLES HUGHES

The New Jersey Federation of Labor, in session in Orange yesterday, condemned by resolution Justice Charles E. Hughes for his vote in confirming the Danbury hat case while a member of the Supreme Court. The fine of $252,000 imposed on the Danbury hatters was "nothing more than blood money," said the resolution.

LET OFF WITH REPRIMAND.

Louis Hayes, of Chatham street, who was arrested yesterday afternoon on a charge of beating his wife, was arraigned before Recorder Fred Hand in the borough court this morning. He was given aevere reprimand and was allowed to go.

FUNERAL OF WALTER COOPER.

The funeral of Walter Howard Howard Cooper, who died suddenly on Wednesday, will be held at 10 o'clock tomorrow morning at the late home, 81 Franklin avenue. The burial will be in St. Mary's Cemetery.

FINANCES OF STATE ARE AGAIN SOUND

Former Assemblyman Anderson Reports From Treasurer $500,000 Free Balance.

Former Assemblyman William Delaroche Anderson has just received a report from the State treasurer that a balance was recently taken of the State's financial condition which showed that if all requirements up to the end of October next were paid at once that there would still be left in the State treasury over a half million dollars free balance. Mr Anderson, who was made the active and specialized financial man by the appropriation committee last year, makes the following statement relative to this subject:

"The rehabilitation of the finances of the State was brought about by the earnest effort of a few energetic and forceful men with business heads and economical tendencies, leader among whom, as president of the Senate, was Walter E. Edge.

"Without the aid of such men the State would still be in a financial quagmire. The State will again be in a financial quagmire if the people are not careful as to the capabilities of those whom they send to represent them at the State House. It is up to the people whether the ground gained be retained or not. I would suggest consolidating their gains."

MORE TROOPERS GET DISCHARGES

Nelson Ramsey and D. Ogden Rogers Leave For Home Tonight.

(By Telegraph to the Daily Press.)

Douglas, Arizona, Aug. 23.—James Nelson Ramsey and David Ogden Rogers, of Troop D, were this morning granted discharges and will leave tonight for Plainfield. Both men were released under the dependent family clause. The Rogers application had been up for some time, but was recently refused by district headquarters officers. Evidently home folks get the wires working and it was reconsidered. This morning his application was granted and his discharge was ordered expedited.

D. Ogden Rogers lives with his mother at 518 East Front street. He was one of the troopers to marry just before going to the border, his bride being a New York girl popular in society. Rogers is a brother of the late Lieut. Pendleton Rogers, of the United States army. He is employed by Mills & Stuart, brokers, New York city.

J. Nelson Ramsey is unmarried. He lives with his mother at 167 Crescent avenue. Mrs. Ramsey is a widow and is dependent upon her son. She received a telegram from him this morning telling of his discharge and stating that he would arrive home the first of next week. Ramsey is an illustrator with the Industrial Press, New York.

CHARLES BORNMAN WEDS MISS KATHERYN DEBELE

Miss Kathlyn F. Debele, daughter of Mr. and Mrs. Charles F. Debele, of Rock avenue, and Charles A. Borman, of Church street, this city, were married in the parsonage of the Presbyterian church, Dunellen, yesterday afternoon by Rev. Ernest R. Brown, the pastor. Only the immediate relatives of the couple were present.

Miss Florence Debele, sister of the bride, was the maid of honor, and Benjamin Borman, brother of the bridegroom, was the best man. Mr and Mrs. Borman left on a short wedding trip and upon their return will reside at 115 Church street. Mr. Borman is engaged in the plumbing business in this city.

NEGRO SAYS ELIZABETH POLICE SINGED HIS HAIR

Charging that the police of Elizabeth put him through the "third degree," and that his hair was singed with a lighted cigar, Broxton Carter, of Newark, has served notice of a suit for false imprisonment. Carter is a negro who was held in jail in Elizabeth for seven weeks on a charge of assaulting Mrs. John F. Chandler. Lewis Brown, another negro, confessed to the crime.

ANNOUNCE ENGAGEMENT.

Mr. ad Mrs. George Rilling, of 78 Harrison avenue, North Plainfield, announce the engagement of their daughter, Carolyn Marie, to Charles F. Duncan. No date for the wedding has been set.

Mauch Chunk $1.50 Excursion

Sunday, August 27; also Sunday, September 10, and Labor Day, via New Jersey Central, leaves Plainfield 8.57, Dunellen 9.03, Bound Brook 9.12, Somerville 9.21 a. m.—Adv.

8 24-26

TWO THOUSAND TURKS CAPTURED

Russians Win Great Battle Near Village of Rachta.

GERMANS ARE REPULSED

Both Paris and Petrograd Report Losses For the Kaiser—Fierce Artillery Fire Along the Somme—Cannon and Other Booty Captured.

Petrograd, August 24.—Russian troops have defeated four divisions of Turks in a great baattle which has been raging near the village of Rachta, near Mosul, according to the War Office. Two entire Turkish regiments, a large number of cannon and considerable other booty were captured.

Drive Back the Germans.

Petrograd, August 24.—German assaults launched on Wednesday in an effort to force the Russians back to the easter bank of the Stokhod River were repulsed, says an official statement issued by the War Office today.

Somme Attacks Fail.

Paris, August 24.—German troops on the Somme front are still hammering away at the French positions, south of the river. Following a severe bombardment that lasted all day Wednesday the German delivered a hand grenade attack in the sector of Soyecourt, at the southern extremity of the Somme front, but it was repulsed.

Swedish Steamer Sunk.

Copenhagen, August 24.—The Swedish steamship Baltia has been sunk off the coast of Holland by a mine. One member of the crew was lost, the others being landed safely.

JOHNSON HELD IN $500 BAIL FOR GRAND JURY

Walter Johnson, the negro who was arrested yesterday for stealing valuable pieces of metal from the Smalley stone quarry, was this morning arraigned before Recorder Fred Hand in the borough court. Through clever work on the part of Chief Marshal George Weiss, the man to whom the metal was sold by the culprit was found. When confronted with evidence that he had taken the metal and sold it, the negro entered a plea of guilty. Recorder Hand held him under $500 bail to await the action of the grand jury.

Johnson will be taken to Somerville tomorrow. Meanwhile Chief Marshal Weiss is endeavoring to round up other persons said to have been connected with the case.

SPICERS' ANNUAL OUTING TO BE HELD SATURDAY

The annual outing of the Spicer Mutual Aid Society will be held at Highland Beach on Saturday, final arrangements having been made at a meeting on Tuesday night. At that time word was received from William Sandlass, manager of the Highland Beach House, that he would have a shore dinner prepared for those attending the outing.

A special train will leave this city on Saturday morning at 7:30, seven coaches, including a refreshment car, comprising the train. The committee in charge of the affair is as follows. Chairman, T. J. Larew; secretary, William O'Laughlin, treasurer, R. C. Larew. Other members of the committee are J. D. Anderson, M. Martin, C. Guinee, D. Baglin, W. Garretson, J. Wisniewski, D. Parry, L. Stevens, J. Delahanty, M. Kiley, William McCombs. William Batz is the president of the organization.

STOLE BICYCLE.

Louis Levy, a 7-year-old youngster from Brooklyn, who is spending the summer in Plainfield, was given another change by Judge DeMeza this morning when he was arraigned before him on a charge of stealing. Levy took a liking to a carpenter's bicycle at the Heavenly Rest church yesterday and rode off on it. When the man missed it he started on a search and found the youth with the wheel. After denying it at first the youngster admitted he took it for a ride, and plead so hard for a chance that the judge gave it to him.

DISORDERLY CONDUCT CHARGE.

Alexander Armstrong, a chauffeur, and Mary Croukee, a domestic, were arraigned in court this morning on a charge of disorderly conduct, preferred against them by Patrolman Dunlap. On the condition that she leave her present position and return to New York, her home, Judge DeMezt let her go. Armstrong was fined $10 or forty days in the county jail. He paid the fine.

KILLED AT ERIE.

Erie, Pa., Aug. 24.—Two heavy cranes, said to have been overloaded, broke at the National Foundry this morning, killing at least four workmen and injuring six or even others.

—That funny fellow Scoop is on the classified page.

Scotch Plains and Fanwood

SERVICES HELD FOR WILLARD MARSTON

Last Rites For Fanwood Young Man Who Died Last Monday.

Private funeral services that were attended by members of the family and immediate friends were held yesterday afternoon for Willard Marston at his home on Midway place, Fanwood. Marston, who was twenty-two years of age, had been ill with pulmonary troubles for some time, and died at his home Monday morning.

Marston was well known here as a basketball player, having played on the Parish House team and Recreation Five, of Plainfield. Until a short time ago he was a prominent member of the Baptist church, but he recently joined the Christian Science church. He had lived here for the past seven years, coming from Brooklyn, where he was born.

Besides his mother he is survived by a younger brother, Everett Marston. Interment was made today at Brooklyn.

BOARD OF EDUCATION TO SELL $48,000 OF BONDS

A special meeting of the Fanwood Township Board of Education will be held in School No. 1 tomorrow night at 8 o'clock, when $48,000 in bonds will be sold. The selling of the bonds was authorized at a recent election of the township voters for the purpose of erecting an eight-room addition to School No. 1 and making repairs to the main structure.

Work on the improvements and addition has been going forward for the past week, and the cellar for the addition is now nearly completed.

SEELEY PAPER MILL TO BE OPERATED BY NEWARKERS

Announcement was made this week that the paper mill on Greenbrook had been leased to a Newark company headed by William T. Plum by the Seeley Paper Mill Company of which Ira Gage Walker is principal stockholder. The plant was practically demolished in the flood of several weeks ago and will be rebuilt by the new operators on a larger scale. The debris has been cleared away and work on the rebuilding of the structures composing the plant will start within a few days.

The former proprietors made only heavy wrapping paper, but with an up-to-date equipment and the present scarcity of paper it is probable Mr. Plum will also start the production of print paper.

GATHERED AT RANDOM

A. A. Storr, for seven years a resident of the borough, removed yesterday to Bound Brook. Until a short time ago he was agent for the New Jersey Central at Fanwood, but is now connected with the Johns-Manville plant at Somerville.

George Smith, an inventor, is seriously ill at his home on South avenue.

Hulbert Beardsley, of Cranford, who recently purchased the Kieb property on North avenue, intends removing here as soon as repairs are made to the place.

Mrs. John Hayes, of Martine avenue, is entertaining her sisters from New York.

William W. Outwater, of Tilliston road, has left on a two weeks' trip to Baltimore.

Miss Marjorie Tuzo and Paul Tuzo, of Terril road, are visiting friends in Maryland.

Miss Dorothy Beeken, of North avenue, left this morning for Lake Hopatcong to visit Miss Grace Thompson, of Martine avenue, who is spending the summer there.

Mr. and Mrs. Edward Wardel, who have been spending the summer at the Homestead, are on a trip to Philadelphia.

Mrs. Francis Christopher, of North avenue, and Mrs. Thomas Norton, of Martine avenue, left this morning for Atlantic City to spend several days.

Mr. and Mrs. William Pierce, of Brooklyn, who have been spending the summer at the Homestead, are on a trip through the New England States.

Miss Florence Kennedy, of North avenue, is visiting at Asbury Park.

Miss Dorothy Hoar, of Martine avenue, left yesterday to visit friends at Bellvale, N. Y.

CAMPING PARTY.

A group of ten members of the Wide World Guild, chaperoned by Mrs. Albert Meyers, are spending the week camping at Camp Serun, Lake Hopatcong, and according to postals received here are having a great time. They have a cook with them and spend the time swimming, walking and boating.

MINOR ACCIDENT.

A minor automobile accident occurred on Martine avenue, at the approach to the Postoffice bridge yesterday, when an automobile driven by Roy Day, of Scotch Plains, was run into by a runabout. The accident looked to be an unavoidable one, and as a settlement was reached between the two parties nothing was done.

—Press want ads. work wonders.

BOROUGH GIRL VICTIM OF QUEER ACCIDENT

Miss Hannah Lambertson, nineteen-year-old daughter of Mr. and Mrs. Hans Lembertson, of North avenue, is in a critical condition at her home today, following an accident yesterday when she fell from an automobile. Miss Lambertson landed on the back of her head and the extent of her injuries have not been fully ascertained.

The young girl was standing up in the back of her father's machine brushing the dust from the top, when her father, not knowing she was in the machine, started it up and the sudden jolt was enough to throw her out of the car.

FAREWELL PARTY FOR FATHER M'GRATH; REMAINS 2 WEEKS

Arrangements have been completed by the young people of the Stony Hill church for a farewell party to Father McGrath, who will leave in two weeks to take charge of his new parish at Hackettstown. A Bernardsville orchestra will furnish music for dancing and other plans for an enjoyable time have been made.

Father McGrath expected to take charge of his new parish last week, but when word reached here that Father Waldron, of New Brunswick, who was to come here had been injured in an automobile accident, he promised to stay here until Father Waldron recovered.

LOCAL SCHOOLS TO FOLLOW PLAINFIELD, OPEN OCT. 2

Although no definite action has been taken because there has not been any meeting of the Board of Education, information has come from a reliable source that the local public schools will not reopen on the scheduled date, September 12. In talking with a member of the board yesterday afternoon it was learned that the local school will follow the example of the Plainfield and Westfield schools, and as both have set October 2 as the new opening date, it is safe to say that the local schools will open on the same date.

The late opening of the schools will allow contractors now at work on the alterations to School No. 2 to complete the improvements. The addition to the school will also be further advanced by that time, although it will not be ready for use by cold weather.

WRECKING OF SHOEBOX MARKS PASSING OF FAMOUS INN

When carpenters began to tear down the "Shoebox" it marked the passing of one of the famous landmarks and saloons in this section of the State. Two stories in height and perfectly square, the tavern fully lived up to its name, and for a quarter of a century it had been known between New York and Philadelphia as a roadhouse.

Situated on South avenue, but a short distance south of the Westfield line, the inn was the rendezvous for many prominent people until its license was taken away several years ago, and since that time it has been growing rapidly into a state of unkeep. The place flourished or lacked patronage according to the person conducting the place. A number of times officers have swooped down on the place following complaints that there were various violations of the law, and many are the stories that are told by men that are now gray and old of the cock fights that have been held there. On more than one occasion stakes have run into the thousands of dollars.

CASE OF PARALYSIS A WEEK OLD FOUND AT FANWOOD

Fanwood Borough has another case of infantile paralysis that was found last week but was not made public until today, when after considerable questioning a Daily Press reporter gained the information that the 2½-year-old daughter of Charles Schroeder, of Terril road, was afflicted with the disease. Each day for the past week information has come from the health authorities that there were no more cases and it was not until a reporter obtained definite word of the case this morning and then asked a member of the Health Board that the case was acknowledged.

The family, with the exception of the father, who is remaining in New York, has been quarantined. It is on the outskirts of the borough, and so far as could be learned today the girl is the only one within the last two weeks to have the disease in either Fanwood or Scotch Plain.

ANGLING TOURNAMENT.

Portland, Ore., August 24.—Devotees of Izaak Walton from numerous States are today contesting in the annual Northwestern bait and fly casting tournament at Laurelhurst Lake. The tournament will continue over tomorrow. Six prizes will be awarded in each event, including gold, silver and bronze medals.

—Most of the readers of this newspaper know a bargain when they read about it. Are you advertising the car?

DUNELLEN

All the Happenings of the Day in Plainfield's Hustling Suburb.

BOARD OF HEALTH ISSUES A WARNING

Dunellen Officials Find Residents Are Not Obeying Health Rules.

The warning of the Board of Health against infantile paralysis issued July 11th, 1916, in pamphlet form, is not being heeded by many citizens, it is claimed.

The danger of this disease has already been demonstrated by the appearance of three cases, two of which have been fatal. Residents are again advised against entertaining guests from outside the borough during the prevalence of the epidemic.

Children under sixteen (16) years of age should not enter the borough from any other municipality unless accompanied by a certificate issued by a competent health authority.

Such certificates must be presented to the Board of Health for acceptance immediately upon arrival in the borough and before locating in any dwelling therein.

No child under sixteen years of age should leave the borough for another municipality until they have procured a regulation certificate from the Board of Health. No charge is made for such certificates.

Parents are hereby warned not to take sick children on the public streets for any purpose whatever. If the child is sick call a physician, but in no event take the child from the house while there are symptoms of illness.

The Board of Health again appeals for the co-operation of citizens in the borough to carry out the precautionary measures prescribed from time to time, particularly the general circular of warning issued July 11th, 1916. Pay particular attention to cleanliness, using the old-fashioned soap and water kind.

Grocers and others have been warned against the exposure to contamination of food stuffs offered for sale.

Butchers and fish dealers have been instructed to keep their meats and fish properly protected in ice boxes or refrigerators.

Patrons of these merchants should insist upon food stuffs being handled in the most sanitary manner.

Many of the tenements in the borough are in an unsanitary condition, it is said. The landlords of these properties have been notified to acquaint themselves with the exact conditions by a personal inspection and to correct unsanitary conditions at once.

Every landlord should know the difference between cleanliness and uncleanliness.

WILL ATTEND RECEPTION.

A number of the boroughites will attend the reception to be given at Stony Hill Saturday evening in honor of the Rev. Father McGrath, who has been transferred to a new parish at Hackettstown, and leaves next week.

CLUB IS REORGANIZED.

The Klever Klover Klub has been reorganized and will conduct another series of its popular dances as soon as the weather becomes cooler.

Mrs. Marie Hunt, of Second street, who is 78 years old and remarkably active for one of here years, is knitting wash colthes for the troopers stationed at Fort Douglas, Ariz. She has been doing this in fact since the troop has been stationed there and to date has forwarded quite a number of boxes of the useful toilet fabric.

MUST STAY HOME.

Max Pudgin, arraigned before Recorder Campbell last evening on a charge of disorderly conduct preferred by a neighbor, Mrs. Edward Draper, colored, was given a suspended sentence, which stipulates that he must keep on his own premises.

ENJOYED AN OUTING.

The following enjoyed an outing at Washington Rock yesterday: Mrs. John Huff, Mrs. Ella Lewis, Mr. and Mrs. Jacob Snell, the Misses Alice and Adelaide Cheshire, of Oyster Bay, L. I.; Wesley Huff, Kenneth Dealaman, Gilbert Snell and William Hammersly. Games were played and refreshments served.

The youngest child of Paul Meyers has been very ill for the past few days.

Frank Scloarie, of Samptown, has purchaseed a motorcycle.

Edwin W. Wheat, of Front street, is enjoying his annual vacation.

Edward Hannon is camping at Keansburg.

John Egan, the popular Prospect avenue crossing gateman, has returned from a visit of several days at Coney Island.

Mr. and Mrs. John Z. Kelly and child are summering at Budd's Lake.

Joseph Penrose has taken a position in the Pond Tool Works.

Walter Penrose is suffering from a touch of the grippe.

Paul Smith, of Front street, has taken a position at the local station of the New Jersey Central.

JACKSON PLEADS LENIENCY, GIVEN PROBATION SENTENCE

James Jackson, 17 years old, colored, who has been wanted by the local police for the past week on a warrant sworn out by his father-in-law, Henry Robertson, who alleged that young Jackson had assaulted and beaten his young sister, gave himself up yesterday and was given a hearing before Judge von Minden last evening. He entered a partial plea of guilty and asked for leniency of the court upon the ground that he had just broken his arm and was suffering considerable. Upon young Jackson's promise to do better the court put him on probation for three months.

GAVE "500" PARTY.

Mrs. Martin Bowman, of Front street, gave a "500" party Tuesday evening in honor of here sister, Miss Katherine Debele and Charles Borman, of Plainfield, who were married by the Rev. E. R. Brown yesterday afternoon. The home was attractively decorated with potted plants and cut flowers.

C. L. Wahl, Jr. leaves Sunday for Wisconsin, Ill., where he will visit friends.

William Swick is entertaining relatives from Hoboken.

Edgar Boire, of Piscataway, has sold his farm to a Plainfield man.

Westfield.

The rifle range of the local rifle club is open for shooting, the targets being put in place yesterday. There will be general practice this afternoon.

Lloyd Thompson has returned home after spending two weeks at Lake George.

The Board of Education will meet tomorrow night to decide on the date for the opening of the schools.

HighBridge-Califon.

Miss Beatrice E. Silker has returned to Jersey City after visiting Mr. and and Mrs. Irwin Sharpe at Pleasant Grove.

The Helping Hand Society of the Fairmount Methodist church has discontinued its meetings until October.

Mr. and Mrs. Charles H. Scofield have returned to Newark after spending part of the summer at Fairmount.

After visiting her cousin, Miss Ruth Fleming, at Fairmount, Miss Elizabeth Van Dorn has returned to her home in Vailsburg.

There will be no services Sunday at the Fairmount Methodist Episcopal church, the pastor, Rev. Henry J. Iobst, being on his vacation.

GIRL WENT TO TOP OF MARCONI TOWER

Certain repairs had to be made to the top of one of the steel towers of the Marconi Wireless station ner New Brunswick, N. J., yesterday, and a workman was assigned to go to the summit 426 feet above the ground, in a swing operated by ropes and pulleys.

"I'm going up with him!" announced Mis Nellie Albee, daughter of the manager, M. B. Albee.

Her father protested, but Miss Albee said, "You took mother up 295 feet Monday afternoon, and I'm going to beat her record."

So the girl took her place in the little bo's'ns chair alongside the mechanic and was hoisted to the very top of the tower, where he sat while he did his work. From the ground she looked like a mere speck against the sky.

"It was a fine trip," she said when she came down. "But it wasn't very much cooler up there than it is here on the ground."

CANADIAN EXPOSITION.

Toronto, August 24.—Patriotism is the keynote of the annual Canadian National Exhibition, which opened in Toronto today for a three weeks' engagement. Flags are to be seen everywhere in Exhibition Park. In the centre of the main building is built up a nest of flags, where the union jack is seen entwined with the colors of the Allies. In many places throughout the grounds the Stars and Stripes also are in evidence. The industrial display this year is one of the best ever seen here. The management expects that the attendance will be considerably in excess of the one-million mark.

CHINESE CONFERENCE.

Andover, Mass., Aug. 24.—A liberal representation of the 1,200 Chinese students who are attending American colleges and schools appeared here today for the opening of their twelfth annual conference. The conferences under the auspices of Phillips Academy, and will continue in session until September 2. Among the scheduled speakers are Dr. Wellington Koo, Chinese minister at Washington; Governor Samuel McCall of Massachusetts, and Major General Leonard Wood.

FUNERAL SERVICE FOR MRS. POWLISON

Obsequies at Daughter's Home Last Night—Interment in Bedminister Cemetery.

Funeral services for Mrs. Joseph S. Powlison, who died in her ninety-fourth year last Monday, were held at the home of her daughter, Mrs. Anthony La Boyteaux, of 25 Grandview avenue, at 8 o'clock last night. Friends and relatives were present in large numbers, and there were many beautiful floral tributes.

The services were conducted by the Rev. Howard E. Clark, pastor of the Congregational church, of which Mrs. Powlison was the oldest member. The Misses Ida and Henrietta Engelhart sang two hymns, "Abide With Me," and "Jesus Saviour Pilot Me."

The pallbearers were four nephews and two grandsons of Mrs. Powlison: Peter and Philip Vroom, George and Morris Van Arsdale and Ernest and Lester Powlison. A short service was conducted at Bedminister chapel this morning at 10:30 and interment was made later in Bedminister cemetery.

LEWIS PETERSON DEAD IN 84TH YEAR

One of Plainfield's Oldest Negroes Died This Morning After Long Illness.

Lewis P. Peterson, one of Plainfield's oldest colored residents and a prominent figure among the colored people of this city, died in his eighty-fourth year at his home on Filmore avenue this morning after an illness extending over more than two years. He had been a resident here for the past fifty years, coming here from Perth Amboy.

Mr. Peterson was born near Perth Amboy in 1833 and spent all his younger days around that city. For a number of years he was a justice of the peace in the ward where he lived. Fifty-nine years ago he married Jeannette Manning, and shortly afterward removed to this city. During the two years of his illness he was unable to get about, but previous to that time he had been an active church worker.

Besides a wife he is survived by a daughter, Mrs. Joseph Dunham, living at home. Several nieces and nephews also survive. His brother, Thomas, who died a short time ago in Perth Amboy, was said to have been the first colored man to vote after the Civil War. Funeral services will be held from his late home Sunday afternoon at 3 o'clock, and interment will be made in Hillside cemetery.

MRS. ROSANN COLVIN DIES IN 82D YEAR

Well-known Resident Passes Away After Long Illness.

Mrs. Rosann Colvin, aged 82 years, died at 1:15 o'clock this morning at her home, 14 West End avenue, following a long illness from a complication of diseases. For the past year and a half she had been a great sufferer, but throughout it all she was patient and cheerful and appreciated every little attention given by the devoted members of the family.

Mrs. Colvin was born in County Craven, Ireland, coming to this country when she was eighteen years old. She soon afterward went to Clinton, Hunterdon county, where she was married to Bernard Colvin, in the Church of the Immaculate Conception. She continued to live in Clinton until twelve years ago, when her husband died. She then removed to Plainfield, remaining here until the time of her death. Mrs. Colvin was a devout member of St. Mary's church, and interested in all of its activities.

There survives five daughters, Mrs. Elizabeth McCoy, of Clinton; Mrs. Edward Richeimer, of Brooklyn; Mrs. Mary Higgins and Mrs. Ella B. Hannigan and Miss Catherine Colvin, who live at home; also three sons, Bernard Colvin, of Jersey City, and Michael and James Colvin, who live at home. Mrs. Colvin leaves one sister, Miss Bridget Mulligan, who lives in Ireland.

The funeral will be held in the Church of the Immaculate Conception, Clinton, Saturday morning at 10 o'clock and the burial will take place in the cemetery adjoining the church.

HORSE SHOW OPENS.

Newport, R. I., Aug. 24.—Society turned out in full force at the Casino today for the opening of the twentieth annual exhibition of the Newport Horse Show Association. Galleries and boxes were filled and many enthusiasts lined the rails of the exhibition arena. The show will continue through the remainder of the week. The prize list this year contains a number of new features. There are forty-six classes—twenty one for harness horses and ponies, twelve for saddle horses, nine for hunters and jumpers and four championships.

—Until you have canvassed the readers of this newspaper on the matter, do not decide whether or not this may be a "poor time to sell" that property.

Mary Nash, With "The Man Who Came Back," at Plainfield Theatre, Saturday, Mat. and Night.

MEYER BROTHERS
FINE GROCERIES
GENERAL MERCHANDISE
Coffee Coupons Given With Each
CASH PURCHASE
ALL SEASONABLE FRUITS
POULTRY and MOSQUITO NETTING
SCOTCH PLAINS Tel. 1432-R

H. C. FLANNERY
Castle's Ice Cream
For Parties and Luncheons
Telephone 1478-W.
Free Deliveries
PARK AVENUE SCOTCH PLAINS
POCKET BILLIARDS

LET EXPERTS DO YOUR REPAIRING
AT
The Scotch Plains Garage
(Schiffel and Frazee)
Repairs—Supplies—Storage Open day and night
Auto Bus to Hire
Bicycle Accessories
Corner Park and Mountain Avenues SCOTCH PLAINS
Telephone 1466

PLAINFIELD NURSERY
SCOTCH PLAINS, N. J.
LANDSCAPE CONTRACTORS
We make plans and estimates to give practical and good results. Ask or write for information.
Trees, Evergreens, Shrubs, Perennials of all Varieties.
PHONE 1451 FANWOOD. PHONE 1218 W. FANWOOD

Isidor Schneider
Park Avenue Scotch Plains
"The Store of Big Savings"
Acting in co-operation with the other stores in Plainfield, this management will offer many Dollar Day Specials next Thursday, August 31. You are invited to come and inspect our goods, there being a special in every line.

The Peoples' Ice Company
(MYERS & MACAULAY)
Tel. 1476-M. Westfield Avenue.
Under the new policy of the People's Ice Co. it is planned to serve the residents of Scotch Plains and Fanwood in the best possible way. Delivery is made every day and special orders will receive prompt attention.

There's a Place on a Pay-Roll For Your Name!
For the man or woman who can do some useful work Well is always needed in this City of Work!
The right place for you may be found—perhaps with little delay—by a campiagn of classified advertising in the Plainfield Daily Press.
So let classified advertising place your name, once more on a pay-roll!

Aiming High, but Surely.

The new night watchman at the college had noticed some one using the big telescope. Just then a star fell.

"Begorra," said the watchman, "that fellow sure is a crack shot!"—Windsor Magazine.

—Try Press want ads. They pay.

SOUTH AVENUE FANWOOD
The Kute Inn
Tel. 1427-J. P. RITTER, Prop.
Fritz Ice Cream & Confectionery

'Phone Your Order for
HORTON'S ICE CREAM to
JOSEPH ALBERT
Paper Plates and Spoons Furnished Free for Parties.
Cigars, Cigarettes and Tobacco
Scotch Plains. Phone 1485-W.

Hereafter the Advertisements of
HEARN
Fourteenth Street, West of Fifth Avenue, N. Y.

Will Be Found On PAGE 7

To Republican Voters

Colonel Austen Colgate, candidate for the Republican nomination for Governor, is a man of achievement.

His opponents know this; hence their desperate efforts to minimize the importance of his services to the State. Their misrepresentations have only reacted upon themselves.

The following facts have been substantiated by a thorough search of the legislative records.

During his five years as Senator he has handled more bills than any of his colleagues.

During his entire eight years of service in the House and Senate, he has been reported as absent less than half a dozen times.

He has never sought to evade responsibility by declining to vote when a [illegible] came up for action.

He was the [illegible] of many of the most important measures enacted by the Legislature in recent years.

He has never allowed his political ambitions to stand in the way of his duty to the State.

He has never permitted defeat to dishearten him, but year after year has re-introduced measures he believed to be worthy, until by his very persistence they have become a part of the law of the State.

He has been a staunch friend of labor and has interested himself especialy in humanitarian measures of all kinds.

He was one of the most influential factors in bringing about equal taxation, limited franchises, the eight-hour work-day, election law reforms, conservation of the State's natural resources, pure food regulation, honest weights and measures, reciprocity and proper restriction for automobilists, widows' pensions, improvement of the State road system and other reforms and benefits of inestimable value to the people of New Jersey.

He is not only a man of achievement, but the man who can poll the largest number of votes at the election in November.

Vote for Austen Colgate at the Primary Election, September 26

—Paid for by Thomas P. Alworth, Newark, N .J.

PROCTOR'S

DELIGHTFULLY COOL

TODAY—THOMAS H. INCE OFFERS

William S. Hard

IN A HUGE SPECTACULAR PRODUCTION

'The Captive God'

KEYSTONE COMEDY

LATEST MUTUAL WEEKLY

FRIDAY—VITAGRAPH PRESENTS

Lillian Walker

—IN—

"The Man Behind the Curtain"

ANNA LITTLE and FRANK BORZAGE

In "THAT GAL OF BURKE'S"

SPECIAL COMEDIES

SATURDAY—BY POPULAR REQUEST

PARAMOUNT PRESENTS

Valeska Suratt

—IN—

"The Immigrant"

IN ADDITION—METRO OFFERS

WM. NIGH and MARGUERITE SNOW

—IN—

"NOTORIOUS GALLAGHER"

POLITICAL NOTES.

August 26—Annual outing of the Republican County Committee.

August 27—Allan Benson, Socialist candidate for President, speaks in Hippodrome.

September 1—Last day for filing petitions for nomination for county offices.

September 2—Formal notification of Wilson's nomination at Shadow Lawn, Long Branch.

September 6—Last day for filing petitions of nomination for municipal offices.

September 26—Primary election and registry day.

November 7—General election.

H. Otto Wittpenn has just returned from a most encouraging tour of Burlington county, where he found unanimous backing among the Democrats for his candidacy. There was a rally, attended by several hundred, under the auspices of the Burlington County Democratic Committee.

Former Governor Edward Casper Stokes in a special letter to Allen R. Trimble, of Elizabeth, secretary of the Senate Judiciary Committee, denies that he is to take part in the management of a joint campaign for Senator Walter E. Edge for Governor and Franklin Murphy for United State Senator. He says he will take no part in the management of any campaign.

Assemblyman William N. Runyon will be the principal speaker at the meeting of the Sixth Ward Republican club, to be held tonight at Elizabeth. There will be a number of other speakers, according to present plans.

Senator Austen Colgate is going to be well represented on the Republican outing, which is to be held on Saturday. Not only is he going along himself to get acquainted with the Union county voters, but he will have with him his Union County manager, Charles N. Codding, and Arthur E. Warner, who is working in his behalf in Elizabeth. South Jersey will be represented by Blanchard H. White, of Burlington county, and Joseph H. Thompson, of Ocean, both ardent Colgate men.

All the members of the City Council favor Mayor Leighton Calkins for a second term, and are doing all they can to persuade the city executive to seek a nomination.

President Francis J. Blatz, of City Council, yesterday filed his petition for a renomination. While it was generally supposed that Mr. Blatz wanted a second term, it was not until this week that he positively decided to enter the contest.

Friends of Seymour G. Perkins would like to see him seek the Assembly nomination on the Democratic ticket this fall. Perkins has twice been a candidate for Councilman, but was defeated each time.

MEXICAN MEDIATORS TO MEET IN SEPTEMBER

Washington, August 24.—The first meeting of the joint commissions of Americans and Mexicans appointed to consider and adjust differences existing between the United States and Carranza government will be held during the first week in September at some point on the New England coast.

This announcement was made by both Secretary of State Lansing and Eliseo Arredondo, Mexican abassador designate.

GERMANY GIVES LOSSES OF ALLIES IN WARBOATS

Berlin, August 24.—The German Admiralty has issued a statement asserting that the losses of the British and French navies in line-of-battle ships and cruisers to August 1 comprised seventy-two vessels with a total diplacement of 496,050 ton.

The German losses in the same classes during the same period were twenty-five warships with a total of 62,667 tons.

It was stated that the list of British and French warships included only those losses which definitely had been established.

LIEBKNECHT TO SERVE SENTENCE OF FOUR YEARS

Amsterdam (via London), Aug. 24.—The result of Dr. Karl Liebknecht's appeal against his sentence for war treason has been the imposition of a new and severer sentence of four years and one month penal servitude and expulsion from the army, according to a dispatch from Berlin. He is also deprived of his civil rights for six years.

The appeal of the Socialist leader was heard Wednesday before a supreme court marshal. In announcing the verdict the court declared that the sentence was imposed "for attempted war treason, severe disobedience and resistance against the armed power of the state."

LEONARD REFUSES TO WITHDRAW FROM RACE

Efforts were made on the Democratic outing yesterday, it is said, to persuade former Assemblyman William A. Leonard, of Elizabeth, to withdraw from the race for the county clerkship and not oppose Abram P. Morris, the present incumbent, but that he declined to consider such a proposition.

Mr. Leonard was a candidate for the office when Mr. Morris was elected, and in view of the support given to him at that time he feels warranted in going after the office this fall. Mr. Morris is being assured by his friends that he will have their united support in the fall primaries, and if renominated he feels sure he will be continued in office.

ATTEMPT MADE TO ENTER DAVID SMALLEY'S HOME

An attempt was made last night to break into the home of David Smalley, on East Front street, but the noise made by a servant in calling Mrs. Smalley scared the intruders away. On investigation the police found a chair placed under a dining room window, and a short distance from the house found a strange man.

He was arraigned in police court this morning and said he was Thomas McGuire, of New York, who was in this city in answer to an advertisement in a metropolitan newspaper. There was no evidence to hold the man, and the judge let him go. The police are working on several other clews that may end in the apprehension of the culprits.

PERRYSBURG HAS CENTENNIAL

Toledo, Ohio, Aug. 24.—The people of Perrysburg today held a jubilee in celebration of the town's centennial. Perrysburg is older than Toledo, of which city it is now virtually a suburb. In the early days it was the head of navigation on the Maumee river and was an important Indian trading point. The streets of the town today were decorated, business was suspended and the day was given over to parades, public amusements, speech-making and music. One of the leading features was a historical parade in which marchers uniformed as Indians and as British and American soldiers participated.

PLEASURE'S ROSES.

The roses of pleasure seldom last long enough to adorn the brow of him who plucks them, for they are the only roses which do not retain their sweetness after they have lost their beauty.—Hannah More.

—That funny fellow Scoop is on the classified page.

COOK & WILSON'S CIRCUS BANKRUPT

Petition Filed In the United States Court, at Trenton, Yesterday.

A petition in bankruptcy was filed in the United States Court at Trenton yesterday by the Cook & Wilson's Greatest Wild Animal Circus on Earth, which about two weeks ago was compelled to cancel its future dates on account of infantile paralysis quarantine in force in New York State. The show was playing in Clinton, N. Y. It returned to Trenton this week, from where it was started last spring. The liabilities were given as $11,723.45, consisting of wages of $578.55; secured claims, $378.55, and unsecured claims of $10,766.85.

The only property listed in the schedules are one circus tent, one dining room tent and one dressing room tent, valued altogether at $500, which are subject to a conditional sale contract with the United States Tent and Awning Company, of 225 North Desplaines street, Chicago, the balance due on the sum mentioned being $378.05. The Chicago concern is among those holding securities.

The petition was filed by D. Clinton Cook and certified to by Amzy Van Buskirk, treasurer. It is stated in the petition that at a meeting of the board of directors of the concern held in Trenton on Monday last the concern was insolvent and unable to pay its debts. Edwin R. Long, of this city, is the solicitor. The court referred the matter to Samuel D. Olphant, referee in bankruptcy, for a hearing at his offices in this city on September 8.

TWO FRIENDLY SUITS TRIED AT SOMERVILLE

Two sales were conducted in the office of Sheriff Charles P. Sebring at Somerville, this week. One was in the nature of a friendly action in order to help settle up the estate of J. Bradford Opie, who died recently in Neshanic. The action was by Augusta S. Cortelyou against Bertha C. Opie. The land in question, in Neshanic, was bought in by the complainant.

In the foreclosure proceedings brought about by Harriet T. Whitnall against William M. Dall, of Basking Ridge the land in suestion was bought by Postmaster W. H. Scheurman, of Basking Ridge, for $1,500.

HUMAN CREATIONS INCREASE.

Cincinnati, Ohio, Aug. 24.—Human cremations in America are now in excess of 10,000 a year, with a grand total of close to 100,000 since the first crematory was established in this country in 1876. With a better understanding of the subject on the part of the public the yearly average would be materially increased, in the opinion of the members of the American Cremation Society of America, which began its annual convention in this city today. In attendance on the convention are representatives of more than forty cremation establishments, scattered over twenty States, together with several in Canada and in aPnama and Honolulu.

CHARTING THE GREAT LAKES.

Uncle Sam Has a Steady Job In These Perilous Waters.

Summer after summer the fleet of the lake survey sails the broad expanse of the five lakes and the score of bays and inlets searching for danger spots that may claim their heavy toll of human life and vessel tonnage.

Since 1841 the United States government has been silently carrying on this work, a herculean fight against the jagged reef and the unseen shoal that menace navigation. Sounding lines have been plunged into black depths of 95,000 square miles of water, and still today there are areas that have not been charted in which passing barks may founder.

Probably no frequented waterways in the world are so hazardous as the great lakes. At no time is a steamer on them more than a comparatively few hours from shore and periodically fierce storms arise, fully as violent as those experienced on the ocean, which play with the steel ships, battering them helplessly about, threatening to engulf or sweep them ashore.

Over $5,000,000 has been spent by the government since 1841 for the prosecution of the work of charting the lakes. Locked in heavy timbered boxes, protected from fire in immense vaults in the old postoffice building, Detroit, are over 1,300 field charts, dating back to 1818, when a survey of Lake Erie was made by officers of the British navy. With few exceptions the maps are the result of the scientific researches of United States officers and surveyors.—New York Sun.

Some People Never Satisfied.

We lived for awhile in a Korean home, eating Korean rice, pickles and seaweed, padding about in stocking feet, sitting on our heels in lieu of chairs, sleeping on stone floors with our heads resting (?) on the customary pine blocks which the Koreans much prefer to pillows. But we had these experiences only when we deliberately sought them. The orient is the orient de luxe to those who wish it so.—Christian Herald.

Railways In Shakespeare's Time.

An American lady at Stratford on Avon showed even more than the usual American enthusiasm and fervor. She had not recovered when she reached the railway station, for she remarked to a friend as they walked on the platform, "To think that it was from this very platform the immortal bard would depart whenever he journeyed to town."

—Press want ads. pay.

NOTICE— Public Service street cars entering the new Terminal station at Park place, Newark, bring you close to this big store, which is on Broad, New and Halsey streets, Newark, diagonally across Military Park from the Terminal station.

HAHNE & Co.

NEWARK

Store Closes Saturday at 1 P. M. During August

NEW SUITS—*To Interest Misses and Small Women Outfitting for College and Preparatory School*

This inexpensive model—ILLUSTRATED—has been chosen as a typical style and value combination, indicating the greatest success of the Misses' Department in achieving exceptional offerings for the new season.

It is of a heavy gabardine material that will give very satisfactory wear. A strikingly smart effect is obtained with the box belted coat, having two pockets on each side. The large flat collar is edged with velvet. Shirred back and patch pockets lend distinction to the full flare skirt: sizes 14, 16, 18; all staple colors. And the price—**$13.50.**

Another Smart Suit for misses and small women is also in gabardine with three-quarter length coat, fashioned with fitted back and belted front and finished with a large shawl collar, trimmed with black fur. Plain full skirt with narrow yoke. Sizes 14, 16, 18, in staple colors, at **$16.95**

Hahne's—Second Floor

Toilet Goods Specials

50c Elite Face Powder, all colors	25c
40c Park & Tilford Bay Rum	35c
65c Park & Tilford Bay Rum	59c
25c Kalish Cold Cream, ½ can	22c
16c Sanitol Tooth Powder	11c
25c Daggett & Ramsdell's Shaving Sticks	15c
15c Armour's Sylvan Talcum	12½c

For Spraying the Throat

59c Throat Atomizers for oil or water	45c
50c Throat Atomizers	39c
19c Glyco Thymoline	17c
10c Peroxide	8c
10c C. N. Disinfectant	8c

Hahne's—Main Floor

$2.00 P N. Corsets at $1.50

Another lot of these celebrated corsets of fine batiste, ribbon trimmed, low bust, medium skirt

La Tosca and P. N. Corsets $1.25

A special lot. Corsets of excellent materials, with wide silk embroidery trimming; medium low bust, long skirt

Other Corsets at 69c

Thomson's and P. N. Corsets of good materials, nicely trimmed and in a good assortment of models.

Specials in Housewares

Governor Refrigerator No. 634, Apartment house style; 52 inches high; will hold 65 lbs. of ice; usually $17.83, at **16.00**

Colonial Glass Tumblers, with ground bottoms; usually 60c a dozen; at, each **4c**

Candle Shades, formerly up to 50c, at, each **10c**

Garden Hose and Reel Outfit, consisting of 50 feet guaranteed Quality hose, cast brass nozzle, hardwood bow top reel and a steel grass hook—the outfit complete, usually $6.85, for **5.75**

Corrugated Galvanized Iron Ash Cans, strongly made, with steel band and ribs, at **1.39**

Hahne's—Basement

SOME OF AMERICA'S MOST FAMOUS MEN ASK AID FOR DEFENDERS OF VERDUN

Prominent Bankers, Diplomatist and Educator Appeal for Funds in the Name of the Suffering Soldiers of France..

The National Allied Relief Committee, co-operating with the War Relief Clearing House for France and her Allies, is sending out what perhaps will be the most broadcast appeal yet issued on behalf of the war sufferers of Europe.

This appeal is for funds for the relief of the soldiers of France wounded in the fighting around Verdun.

What lends additional interest to this appeal is the fact that it is signed by six of the most prominent men in America. Those who signed it are: August Belmont of the banking firm bearing his name; Hon. Jos. H. Choate, Ex-Ambassador to England; Dr. Charles W. Elliot, President Emeritus of Harvard University; A. Barton Hepburn, Chairman of the Board of Directors of the Chase National Bank; Edwin G. Merrill, President of the Union Trust Company, and Henry L. Higginson of the banking firm of Lee, Higginson & Company, Boston.

It is anticipated that the contributions received from this wide-spread appeal will be devoted also to relief work among a large number of wounded resulting from the greatly increased activities of the contending armies.

The appeal is reproduced herewith.

NATIONAL ALLIED RELIEF COMMITTEE

cooperating with the

WAR RELIEF CLEARING HOUSE

Honorary President: Charles W. Eliot, *President Emeritus Harvard University*
President: Norman Hapgood, *Editor, Harper's Weekly*

Vice-Presidents:

Mrs. William Alexander, *President Special Relief Society*
Frederick H. Allen, *Permanent American Commission*
August Belmont, *Banker*
Howard Elliott, *President, N. Y. N. H. & H. R. R.*
Mrs. J. Borden Harriman
Gifford Pinchot, *Formerly United States Forester*
Mrs. Schuyler van Rensselaer
Mrs. Fiske Warren
Mrs. Barrett Wendell

EXECUTIVE COMMITTEE OFFICERS

Edwin G. Merrill, *Chairman*, *President Union Trust Co. of New York*
John Moffat, *Vice Chairman and Chairman of Publicity Committee*
Secretary: Augustus W. Kelley
Treasurer: James A. Blair, Jr. of Blair & Co.
Depositories: Lee, Higginson & Company
Auditor: James Marwick, Chartered Accountant of Marwick, Mitchell, Peat & Co., New York, Boston, London and Paris

TELEPHONE: 5700 GRAMERCY

200 FIFTH AVENUE, NEW YORK

We are sending you the enclosed emergency bulletin at the request of the War Relief Clearing House. In this great crisis we beg you to help us to relieve the terrible sufferings of these brave French soldiers who have been wounded in the fighting around Verdun.

Won't you fill out the attached subscription blank and send us a donation today.

Yours faithfully,

August Belmont
Joseph H. Choate
Charles W. Eliot
Henry L. Higginson
A. Barton Hepburn
Edwin G. Merrill

To the National Allied Relief Committee _____ 1916
200 Fifth Avenue, New York.

Dear Sirs: In response to your appeal I beg to enclose _____ *dollars *and hope to make a similar subscription monthly.*

Yours very truly

_____

*Strike out if no monthly donation is intended.

Checks should be made payable to Lee, Higginson & Co.

HOTELS.

HOTEL WALDORF

HENRY WINDHAM, Prop.
144 EAST FRONT STREET.
Gottfried Kruger's Extra Beer on draught. Imported Wines, Liquors and Cigars. Hotel accommodations and private dining-room.

HOTEL SOMERSET

Newly Papered and Painted throughout. Table Board and Rooms by Day or Week.
Piel Bros. and Kruger's Beer on draught.
W. G. FEASTER, Proprietor.
97 Somerset St. Tel. 991.

WEINMAN'S CAFE

NEW JERSEY CENTRAL

TRAINS LEAVE PLAINFIELD.

For New York—4.10, 3.41, 4.38, 5.05, 5.40, 5.52 (except holidays), 6.27, 6.50, 7.22, 7.36 (except holidays), 7.41, 7.44, 7.50 (except holidays), 7.56, 8.12, 8.40 (except holidays), 8.36, 8.43, 8.59, 9.29, 9.53, 10.26, 11.27 a. m., 12.12, 12.34, 12.55, 1.49, 2.20, 2.26, 2.39, 2.55, 3.11, 4.07, 4.13, 4.35, 5.39, 6.05, 6.47, 7.41, 8.27, 9.27, 9.20, 10.15, 10.36, 11.43 p. m. Sunday—5.10, 5.41, 6.49, 7.23, 7.58, 8.52, 9.44, 9.49, 10.27, 12.12 p. m., 12.39, 12.58, 1.17, 2.09, 2.15, 2.55, 3.17, 4.29, 5.24, 6.37, 7.14, 8.13, 8.27, 8.36, 8.59, 9.24, 10.20, 10.36 p. m.

For Asbury Park—3.41, 8.12, 8.36, 11.27 a. m., 12.34, 2.13 through train, 3.11, 4.01, 6.08, 8.27, 11.44 p. m.

For Red Bank only—8.36, 12.34 Saturday only a. m., 3.11 p. m.

For Newark—6.05, 6.27, 6.35, 7.00, (through train to Newark), 7.41, 8.36, 9.29, 10.26, 11.27 a. m., 12.34, 1.28, 1.49, 2.39, 3.11, 4.13, 4.36, 5.39, 6.05, 6.41, 7.41, 8.27, 9.30, 10.36 p. m. Sunday—7.23, 8.52, 9.34, 10.37 a. m., 12.36, 1.05, 1.37, 2.09, 2.56, 3.17, 4.39, 5.34, 7.14, 7.43, 8.39, 9.24, 10.20, 10.36 p. m.

For Easton, Bethlehem, Allentown and Mauch Chunk—9.18, *9.20, 9.44, 11.27 a. m., 2.00, 2.26, 5.24, 5.44, 6.22 (to Easton) p. m. Sunday—9.19, *9.44, 10.01 a. m., 1.05, 5.44, 7.06 p. m.

For Wilkesbarre and Scranton—5.18, 9.44 a. m., 2.26, 5.44 p. m. Sunday—5.19, 10.57 a. m., 5.44 p. m.

For Red Bank, Long Branch and Asbury Park, etc.—3.41, 8.12, 8.36, 2.13, 3.11 a. m., 12.34 (Saturday only), 12.38, 4.01, 4.36, 6.08, 8.27, 11.44 p. m. Sundays—7.08, 9.40 a. m., 9.40 (Red Bank only), 2.15 (Red Bank only), 4.11, 5.35 p. m.

For Atlantic City—3.41, 8.36 a. m., 12.34 (Saturdays only), 3.11 p. m. Sundays—9.40 a. m., 2.15 p. m.

For Philadelphia—6.38, 7.39, 9.02, 10.43, 11.54 a. m., 12.42, 1.54, 2.45, 4.45, 5.13, 6.47, 8.47, 9.46, 10.48 p. m.; 1.20 a. m. Sunday—9.02, 9.39, 9.57, 10.39, 10.43, 11.41 a. m., 12.42, 1.44, 2.45, 3.42, 4.39, 4.45, 4.56, 5.39, 6.39, 6.47, 8.47, 9.46, 10.55, 11.54 p. m., 1.20 a. m.

For Baltimore and Washington—Daily 9.02, 10.43 a. m., 12.42, 2.45, 4.45, 6.47 p. m.

*Except Mauch Chunk.

HEADQUARTERS FOR
GIBSON'S
RYE
E. C. WESTCOTT
115 East Front Street

AWNINGS
UPHOLSTERING
WINDOW SHADES
Frank G. Wikoff
721 W. Fourth St. Tel 1746.

ARRIVAL AND DEPARTURE OF MAILS AT PLAINFIELD POSTOFFICE.

NEW YORK MAILS. Arrive—5.30, 8.00, 8.40, 11.45 a. m., 1.30, 2.30, 5.00, 5.30, 8.30 p. m., 12 midnight. Close—6.30, 7.45, 10.00, 10.45 a. m., 12 noon, 2.00, 3.50, 5.30, 6.20, 7.45, 9.00 p. m.

SOMERVILLE AND EASTON. Arrive—8.40, 10.45 a. m., 12.45 and 7.00 p. m. Close—6.30, 7.45 a. m., 1.30, 4.30, 5.00 p. m.

PHILADELPHIA—Direct. Arrive—5.30, 8.00, 9.40, 11.45 a. m., 12.30, 2.30, 7.00 p. m. Close—6.30, 11.30 a. m., 1.30, 3.50, 6.30, 9.00 p. m.

THROUGH FAST MAIL FOR EAST. Close 12 noon, 2.00, 3.50, 5.30 p. m.

DIRECT THROUGH FAST MAIL FOR WEST. Close—6.30, 11.30 a. m., 1.30, 5.00 and 9.00 p. m.

PENNSYLVANIA. West of Easton. Close—6.30 a. m., 1.30, 5.00, 7.00 p. m.

ELIZABETH—Direct. Arrive—5.30, 8.40 a. m., 1.30, 2.00, 5.30 p. m. Close—7.45, 10.00 a. m., 12 noon, 3.50, 6.20, 9.00 p. m.

NEWARK—Direct. Arrive—5.30, 8.45 a. m., 1.30, 2.30, 5.30 p. m. Close—6.30, 7.45, 10.45 a. m., 12 noon, 2.00, 3.50, 5.30, 6.20, 9.00 p. m.

WATCHUNG. Arrive—1.00, 6.45 p. m. Close—9.00 a. m., 5.30 p. m.

WARRENVILLE. Arrive—1.00 p. m. Close—9.00 a. m.

SUNDAY MAILS. Office open from 9.30 to 10.30 a. m. Mail closes 6.15 p. m.

A. R. HOAGLAND, P. M.

JOHN S. HASKARD
Phone 420.
Cash buyer of scrap, iron scrap metals, rags and paper stock scrap, rubber, old automobiles and auto tires. New and repaired auto tires for sale. Yard
WEST 3D AND McDOWELL STS.

CLEARANCE SALE
We still have left a choice assortment of Women's and Misses' Wearing apparel.
GET YOURS NOW.
S. HIRSCH
403 Watchung Ave., Plainfield.

AUTO BUSES
Dances, Parties, Lodges, etc.
Parties from 18 to 50 people transported any distance at reasonable prices.
SUBURBAN TRANSIT CO.,
R. W. Campbell, Mgr.
810 Park Avenue. 'Phone 130

HODGE'S PHARMACY
Y. M. C. A. BUILDING
BELLE MEAD SWEETS
Telephone 62.

The World Gives its Prize to the Well-Dressed Man

The careless, slipshod men can never reach the "inside office."

A Man's nature is betrayed by his appearance.

Careful workers are careful dressers.

When you see the way we price our clothing, you'll agree that it's a man's own fault if he isn't dressed "up to the minute."

For $15 we'll "suit" you. We'll put clothes on your back that will make you feel proud and, besides, save you money.

Will you come in today?

Rothberg's
"CORRECT DRESS FOR MEN"
Stein-Bloch Smart Clothes
206 W. Front St
Plainfield, N. J.

CORPORATION NOTICE

PROPOSALS FOR MACADAMIZING.

Sealed proposals will be received by the Common Council at the Council Chamber No. 149 North Avenue, in the City of Plainfield, at 8 o'clock, p. m., on Tuesday, the fifth day of September, 1916, for doing the work and furnishing the materials for the macadamizing contemplated in the ordinance entitled: "An Ordinance for the Permanent Improvement of certain Streets and Portions of Streets of the City of Plainfield, with Permanent and Durable Macadam Pavement, and to Provide the Necessary Funds in Advance of the Collection of Assessments for Benefits," adopted by the Common Council July 17, 1916, and approved by the Mayor, July 18, 1916, and as provided for in the specifications entitled "City of Plainfield, N. J., Proposal, Conditions, Specifications, Contract and Bond for the Permanent Improvement of Streets, 1916," filed in the office of the City Clerk August 7, 1916.

Upon receipts of the bids or proposals the Common Council will immediately proceed to unseal the same and publicly announce the contents thereof in the presence of the parties bidding or their agents, provided said parties or agents choose to be then and there present, and also make proper record of said prices and terms.

The right to reject any or all bids is expressly reserved by the Common Council.

A separate price must be named for each street, and proposals should be endorsed "Proposals for Macadamizing."

JOHN J. CARROLL,
City Clerk.

Dated Plainfield, N. J., August 7, 1916.
8—17—12

Suburban Transit Company

Leave Plainfield for South Plainfield—Week days—a6.30, a7.20, 9.00, 11.45, 1.00, 2.00, 4.00, 5.00, 6.10, b9.00, 10.30, 11.15. Sundays—9.00, 12.00, 2.00, 4.00, 5.00, 9.00.

Leave South Plainfield for Plainfield—Week days—a7.00, a7.45, 9.30, 12.05, 1.30, 2.30, b4.30, 4.20 except Saturday, 5.30, 7.30, e9.30, 10.50, b11.45. Sundays—9.40, 12.15, 2.30, 4.30, 5.30, 9.30.

Leave Plainfield for Watchung—7.00, f8.15, f10.00, b1.00, g3.00, 4.15, b6.20.

Leave Watchung for Plainfield—8.00, c8.50, f11.15, b2.20, g3.45, 5.25, g7.30.

Leave Plainfield for Warrenville—d6.45, e8.15, 6.20, f10.00, g3.00, g6.20.

Leave Warrenville for Plainfield—7.40, f11.00, g3.30, g7.15.

Leave Plainfield for Stirling—8.15, b1.00, 6.15.

Leave Stirling for Plainfield—8.45, b2.00, 6.45.

(a) Except holidays.
(b) Saturdays only.
(c) Except Saturdays.
(d) Daily except Sundays, holidays, Monday mornings, and mornings after holidays.
(e) Monday mornings and mornings after holidays.
(f) Sundays and holidays only.
(g) Saturdays, Sundays and holidays.

R. W. CAMPBELL, Mgr., 310 Park Ave 'Phone 130 Plainfield.

WHEN YOU THINK
of coal or building materials, thing of this company.
BOICE RUNYON CO.
Established 1837.
Park at North Avenue
Coal, Lumber and Masons' Materials.

Hereafter the Advertisements of
HEARN
Fourteenth Street, West of Fifth Avenue, N. Y.
Will Be Found On PAGE 7

NOTICE TO TAXPAYERS.

Tax assessments for the year 1916 will be open to your inspection at the office of the undersigned, Court House, Elizabeth, New Jersey, until September 9, 1916, from 9 a. m. to 4 p. m., Saturdays from 9 a. m. to 11 a. m.

All errors will be corrected upon Board's attention being called to same.

Your inspection is requested.

UNION COUNTY BOARD OF TAXATION.
8 22 4 tu-th

—When discontent reaches a certain point, the furnished room advertisements become very interesting to some people.

PLAGUE RULE IS AMENDED BY BOARD

Railroads Must Report All Children Carried Without Proper Certificates.

Trenton, Aug. 24.—Continuing its fight against the spread of infantile paralysis, the State Board of Health has adopted an amendment to Regulation 2, of Chapter 2, of the State Sanitary Code, relating to the transportation of children. As amended the regulation now provides as follows:

"No common carrier shall bring into the State of New Jersey, except for continuous transportation through the State, any child under 16 years of age, unless such child shall be accompanied by a certificate as provided for in Regulation XXI of this chapter; provided, however, in case such child coming from any other point without the State of New Jersey shall be found upon a train without a certificate, as provided for in Regulation 1, of this code, it shall be the duty of the common carrier by whom such child is being transported to send a telegram to the State Department of Health within three hours from the time such child leaves the train in this State, stating the name, age, sex, color, and the name of the parent or guardian of such child, together with the name of the place at which such child entrained, and the name of the street address to which such child is alleged to have gone."

The object of the regulation is to prevent violations of the State quarantine and to trace a child when it is learned that there has been a violation.

BOY DROWNED IN RARITAN IN SIGHT OF COMPANIONS

Somerville, August 23.—While bathing in the Raritan River here Tuesday, 12-year-old Kenneth Drake waded into a hole and was drowned in sight of a number of young companions who like himself could not swim.

The drowning took place under the bridge of the South Branch Railroad. Seated on the banks of the river a few hundred yards away were a number of fishermen who heard the shouts of the drowning boy and his companions and paid no attention to them as they believed they were fooling.

After young Drake disappeared his companions told some larger boys who were swimming further down the river of the drowning. Robert Carlson went to the scene and after diving half an hour after the body in the swift current, brought it to the surface.

The drowned boy was the son of William Drake, a passenger brakeman of the Central Railroad of New Jersey. The body was removed to the home of the boy's parents in Davenport street.

DRILL 5 HOURS A DAY

(Continued from Page 1.)

known as the speed bugler, awoke the other night during a storm and went outside to fix his tent. When this was done he went to fix a little fly used by the captain during the day. On his way he tripped over a corner guide, loosening same, and along came a gust of wind, carrying Warren and fly about fifty feet. A wire string tank stopped him. If the tank had not been full Warren might have been shot going over Mexico in his new-fangled aeroplane.

"Cab Driver Barry tried to ride Susan, our mascot, last night, and got about fifty feet when Susan bucked and he got off. Susan is a little burro. Sergeant Alberts gave his orders to master the mascot before a horse will be assigned to him. Susan is about as big as a Newfoundland dog. Barry spent all day trying to coax her to be nice, and it looks as if he will get a horse in about a week. He has been nicknamed Burro.

"Sergeant Righter purchased a trunk today, so his friends may expect to receive a souvenir from him when he gets home. I am afraid two trunks will not carry half the trophies he has purchased already. He had a carpenter build a framework for his tents, saying the men in his squad could not drive a nail with a sponge, no matter how many times they soaked it.

"Yesterday 'Stumpy' Burr, assistant to Sergeant 'Chermany' Joost, went to the sergeant's tent and started to sing out a lot of figures in reference to guns, blankets, rifles and other things when the sergeant stopped him by yelling: 'Has anybody got a bottle opener?' There was an immediate rush for the tent, but it was only a bottle of grape juice.

"Privates Hobbins and Alpers have returned from a ten days' visit to the First Cavalry, regulars, where they have been taking lessons in cooking. They are to practice on us tomorrow. Two girls back home are going to be awfully lucky when these two fellows return. Think of it! A husband who can do all the cooking!

"An order went through today that a student of a college or preparatory school would be permitted to go home September 1. We have one, Lyman Hibbard. He is uncertain as to what he will do. It looks like we will lose three cooks, as a negro is not allowed in a white company, and ours are expecting to be sent home any day.

"An order was received this morning demanding five hours of drill a day. If we are here for a year, as most of those here believe, Plainfield will have a bunch of soldiers that will be the real thing in about two months.

New Jersey Central
One Day EXCURSIONS
Lake Hopatcong $1
EVERY SUNDAY and HOLIDAY
Until September 10, incl.
Leave Plainfield 9.10 a. m., Dunellen 9.15 a. m., Bound Brook 9.24 a. m. All dates.
Mauch Chunk $1.50
SUNDAY, AUGUST 27
ALSO SUNDAY SEPTEMBER 10
Leave Plainfield 8.57 a. m. Dunellen 9.03 a. m., Bound Brook 9.12 a. m. 8 24-26

UNION COUNTY COURT OF COMMON PLEAS.

Notice of Hearing Objections to Assessments for Street Improvements in the City of Plainfield.

Charles L. Kling, Armstrong Mulford and Harry C. Van Emburgh, the Commissioners appointed by the Union County Court of Common Pleas by order entered on the sixteenth day of June, Nineteen Hundred and sixteen, to estimate and assess benefits conferred by the permanent street improvements in the City of Plainfield, under the ordinance of said City specified in said order, (said ordinance being also hereinafter specified) and the character of the work and improvements for which said assessments have been made and a description of the sections of the particular streets and avenue thereof which are included in said assessment, being as follows, viz.

Sherman Avenue, from the macadam on Grant avenue to a point 709 feet easterly therefrom;

East Fourth Street, from the westerly curb line of Richmond Street to the present macadam on said East Fourth Street;

Fillmore Avenue, from the macadam on North Avenue to the macadam on East Third Street; under the ordinance of said City entitled, "An Ordinance for the Permanent Improvement of Certain Streets and portions of street of the City of Plainfield with permanent and durable Macadam Pavement, and to provide the Necessary Funds in Advance of the Collection of Assessments for Benefits. Approved October 4, 1915, which ordinance was adopted under and by virtue of the Act of the Legislature entitled "An Act to authorize the improvement of streets and highways in cities of this State and to provide for the payment of the expense of the same and for the assessment of the benefits of such improvement upon the land and real state benefited thereby," approved July 13th, 1898, and the amendments and supplements thereto, having made and filed in the office of the Clerk of said Court, a report in writing of their estimates and assessments, accompanied by surveys and maps prepared by the City Surveyor under their direction, showing lots or parcels of land and real estate peculiarly benefited by such improvements, respectively, the total cost of the whole work upon each of the sections of said streets or avenues improved as aforesaid, under the aforesaid ordinance, the portions assessed upon the City at large, and the names so far as ascertained, of the owners of the said lots or parcels of land and real estate and the amount of the assessment to each owner for each of said lots or parcels of land and real estate for the said benefits, and the excess thereof to be paid by the City at large and raised by general tax, and the other matters required by said acts of the Legislature, as by reference to said report and maps will more fully and at large appear.

Notice is hereby given that said Union County Court of Common Pleas has fixed the first day of September, 1916, at ten o'clock in the forenoon, or as soon thereafter as the Court can attend to the same, at the Court House in the City of Elizabeth, as the time and place for hearing before said Court any objections that may be made to such assessments, when and where all parties may be heard, and has directed the publication of this notice.

ABRAM P. MORRIS,
Clerk of the Union County Court of Common Pleas.

Dated August 11, 1916.
8-14-17-21-24

North Branch.

Miss Ruth Ericson, of Irvingtoh, is visiting her parents, Mr. and Mrs. Carl Ericson, near here.

Mrs. E. P. Skillman, of Brooklyn, is visiting her son, J. V. Skillman.

John J. Struck of Easton, Pa., is at his former home here.

Miss Margaret Killiger, of Raritan, is visiting her cousin, Miss Katherine McGowan, at North Branch Depot.

Miss Etta Martin and Edgar Martin, are visiting their cousins, Mr. and Mrs. George W. Field, at North Branch Depot.

Miss Bernice Friedlander, of New York, is visiting Mr. and Mrs. Samuel Rochefsky, of Burnt Mills.

Joseph Van Nest, of Somerville, is visiting J. B. R. Van Nest.

Miss Nellie Mains, of Brooklyn, is visiting Mrs. Samuel Lane, near Readington.

Mrs. Millie Wortman, of Pottersville, is visiting her sister, Mrs. Elizabeth Pitney, at Chester.

Mrs. Elmer Taylor, of Short Hills, is visiting Mrs. J. E. Wilson, at Three Bridges.

Wilbur Sauma, of South Branch, has returned from Sagamore Beach, Mass.

Hrs. John Prall, of Roselle, is visiting Mr. and Mrs. Isaac Goodhart, at Pluckemin.

Miss Alice Trainor, of Milford, Del., is a guest of Miss Elizabeth Welch, near Neshanic.

Whitehouse

Tracy Kinney and family moved yesterday from East Whitehouse to Clover Hill.

Miss Flora McGloin, of Whitehouse Station, is at South Beach.

Miss Marjorie Lindsley, of Plainfield, is visiting her grandmother, Mrs S. Lowe Lindsley, at Whitehouse Station.

The Readington Township Committee has instructed William R. Ewing, overseer, to repair the road, from Pleasant Run to Stanton.

The Lebanon Board of Fire Commissioners have elected the following: President, John W. Sweazey; vice-president, Alvah A. Conover; secretary and treasurer John H. Crevar. Former Senator George H. Large, of Flemington, has been appointed counsel. A meeting will be held Saturday to close the contract with the Clinton Water Company. A surveyor will be employed to lay out the boundaries of the fire district and locate the hydrants. After the water has been installed a fire department will be organized.

Mrs. George Glass, of Millville, is visiting her brother, Harry R. Lambert, at Lebanon.

Miss Alice Cole, of Pleasant Run, is visiting Mrs. Barzilla Conover, at Lebanon.

The Cushetunk Y. M. C. A. nine, of Lebanon, will play Hamden there next Saturday.

Mrs. Addie Sharp, of Lebanon, is in Plainfield.

A Philosopher Hobo.

Woman at back door—And do you want employment? The Hobo—Lady, I know you mean well, but you can't make work sound any more inviting by using words of three syllables.—Puck.

Newark's 250th Anniversary----May to October

L. BAMBERGER & CO.
NEWARK, N. J.

Absolute Clearance of
Women's and Misses' Apparel

$100.00 to $140.00 Gowns to Close at $39.75
Exquisite afternoon and evening gowns of finest fabrics and trimmings. Many of them copies of imported creations. Silk, net and others.

$55.00 to $95.00 Gowns Now Priced at $29.75
Afternoon frocks developed in silk and net. Exquisite workmanship. Beautiful styles. Smart colors. Truly extraordinary bargains.

$40.00 to $50.00 Dresses to Clear at $22.98
Very beautiful taffeta dresses. A limited number of exceedingly smart styles, carefully tailored. Some trimmed with georgette.

Women's $42.98 to $55.00 Sport Frocks $20
Included are striped "khaki kool," La Jerz, pongee and other desired sport fabrics. Very charming coat effects. An interesting group.

Women's $15 to $25 Sport Frocks $8.98
Silk pongee and striped gabardine developed along accepted sport lines.

Women's $15 to $17.98 Dresses to Go $6.98
Taffeta, silk pongee, crepe meteor, French linen and voile. Very pretty.

Women's $12.98 to $15 Dresses to Go $4.85
White and colored voiles, all styles. Also pretty linen models.

Women's $6.98 to $10 Frocks Now $3.85
Summer models, very dainty, in white and colored voile, plain and fancy.

Women's $6 and $6.98 Dresses Now $2.85
Plain and embroidered voiles in an assortment of white and colored models.

Women's $5 and $6 Dresses Now $1.98
Extremely pretty dresses for summer wear. White and colored voile.

Women's $3.50 to $3.98 Dresses Now $1.69
Colored voiles and gingham frocks in attractive dress and street styles.

$6.98 to $10 Extra Size Dresses $2.69
Pretty summer models made along special lines to suit large women.

$12.98 to $15.00 Extra Size Gowns $5
Made with long lines, becoming to large women. Attractive silks.

$17.98 to $20 Extra Size Frocks $8.98
Cut especially long from shoulder to bust lines. Very pretty styles.

Women's $1.00 Tub Skirts 50c
Women's $1.50 Tub Skirts 79c
Women's $2.50 and $3 Skirts $1.50
Women's $3.98 and $5 Skirts $2.98

Misses' $2.50 to $5 Tub Dresses Now $1.59
Linen crash, voile and lawn in striped and floral patterns, 14, 16 and 18.

Misses' $3.98 to $6 Tub Dresses Now $1.98
White voile with colored coatees, awning stripes and floral patterns.

Misses' $6 and $6.98 Tub Frocks to Go at $2.98
Fine voile, crash and lawn, effectively trimmed. Many styles, 14, 16 and 18.

Misses' $6 to $8.98 Tub Dresses Now $3.98
Finest voile, French linen and ramie linen; 14, 16 and 18. Very pretty.

Misses' $8.98 to $17.98 Tub Frocks Priced $5
Beautiful models of French and ramie linen; smartest lines; one of a kind.

Misses' $3.98 Motor Coats Reduced to $2.98
Natural linen coats, cut full, raglan sleeves; good lines; 14, 16 and 18.

Misses' $12.98 and $15 Linen Suits $5
Of linen crash, awning striped. Coat suitable for separate wear.

Misses' $10.98 to $15 Sport Coats at $6.98
Fine wool checks, a few velours, some mixtures. A remarkable group.

Misses' $15 to $30 Silk Coats at $10.98
Taffeta and other silks, cut on extremely good lines. Some for evening wear.

Misses' $15 to $25 Suits Reduced to $7.98
Tan gabardine and serge. Coats silk lined. A great opportunity.

Misses' $15 to $25 Suits Now $10
Finest quality serge, gabardine, wool poplin, in good colors; 14, 16 and 18.

Misses' $25 to $40 Suits Now $15
Best quality velour, serge, gabardine, taffeta combined with serge, etc.

Misses' $2 and $3 Tub Skirts Now $1.49
Awning stripe cotton gabardine, 22 to 26 inch waists, 35 to 38 inch lengths.

Neumann Bros. Company

Each and every article you purchase should be just what you wish it and that is perfect in quality. Goods of this distinction are the only kind we select to offer our patrons. It means to them absolute satisfaction—to us continued patronage. Convince yourself.

FOR GOODNESS SAKE—Try Moland's Quaker City Hams, 25c per lb.

We offer for Friday and Saturday—Fancy New Sweet Potatoes, 35c peck, 65c 16-qt.

Hershey's Pure Breakfast Cocoa—Full ½ lbs., 15c; full 1 lb. 30c.

REGAL SCARLET GRAPE JUICE— Made in three sizes for very hot weather, 2 for 25c, 20c, 35c bottles.

Lenox Soap $3.25 per case. Babbitt's Soap, $3.35 case. Kirkman's Soap, $4.00 case.

The Hurry-Up Package With a Hundred Desserts—Minute Gelatine, 2 pkgs. for 25c.

"White Label"—quality and flavor let it in on this Brand—Coffee, 33c lb.

Leggitt's Premium Preserves—Blackberry, Raspberry, Special Friday and Saturday—23c jar, $1.30 ½ dozen.

VEGETABLES—
Lima Beans Green Peas
Sweet Corn
Wax Beans Egg Plant
Green Beans
Romaine White Squash
Lettuce
Cucumbers Tomatoes
Beets
Celery Green Peppers
Sweet Potatoes
Green Onions Carrots

Those looking for an Olive Oil that's just a little better than the rest should try our Branch of French Olive Oil, strictly pure, 35c and 65c bot.

Grandee Olive Butter, 10c and 23c jar.

Blue Tip Matches, 6 boxes 25c

Heinz's Apple Butter, 3 jars 25c.

Baker's Fresh Coconut, in cans, 10c can.

FRUITS—
Fancy Jersey Peaches
Bartlett Pears Blue Plums
Red Plums
Pineapples Grape Fruit
Cal. Oranges
Tokay Grapes Watermelons
Gen. Rocky Ford Cantaloupes
Alligator Pears Mangoes
Red Bananas
Yellow Bananas Apples
Blackberries
Huckleberries Crabapples

The power of the press can be applied to any business by using good Printing.

A printer's best work is not obtained on the competitive basis. It cannot be.

The man who asks for competition in price seeks estimates on so much stock, composition and presswork and nothing more. He does not bargain for the skill, originality, time and individuality of the printer, and he does not get them.

We get only what we pay for in this world and nothing else that is worth having.

Press printing is the result of ceaseless efforts to render the best service.

PLAINFIELD PRESS COMPANY,
193 North Avenue
THE SERVICE SHOP

We Have 26 Used Cars Take Your Pick of the Lot,

$350

Probably never again will you be able to buy such used cars at this price. A chance like this comes once in an age. But you must act quickly. The Chalmers Company, Detroit, is behind this sale. It is conducted by the factory. A Chalmers factory representative is here to personally see that everyone gets a square deal.

One price, $350 on this bunch of 26 cars

All Chalmers

Here are examples of the wonderful bargains

1913 Chalmers touring car, taken in trade at $500
We have spent $61.75 on repairs to put the car in good condition. - Sale price $350.
Our loss on this car, $211.75

1912 Chalmers taken in trade at $600
$180.58 spent on repairs. Total cost to us $780.58. - - - Sale price $350.
Our loss, $430.58

1913 Model 18 Chalmers taken in trade at $745
$201.38 spent on repairs. Total, $946.38. - - - Sale price $350.
Our loss, $596.38

1913 Chalmers taken in trade at $700
We have spent on repairs $251.51. Total cost to us $951.51. - Sale price $350.
We lose $601.51

1913 Chalmers taken in trade at $770
$149.45 spent on repairs. Total cost to us $919.45. - - - Sale price $350.
We lose on this transaction $569.45

1912 Chalmers touring car taken in trade at $600
We have spent on repairs $180.58. Total cost $780.58. - - Sale price $350.
We lose $430.58

When we Say "Bargain"—We Mean

BARGAIN

Chalmers Motor Company of New York, Inc.

Broadway, at 50th Street, New York City

OPEN EVENINGS.

Plainfield Souvenir Book

A WORK OF ART

The Most Beautiful and Complete Book of Plainfield Ever Issued--One Should be in Every Home--Send Them Away to Your Friends.

Price 25 cents

ON SALE AT

DAILY PRESS OFFICE
LAING'S BOOK STORE
BROWER'S STATIONERY STORE
OLMSTEAD'S STATIONERY STORE
COURIER-NEWS OFFICE
ESTIL'S BOOK SHOP
A. E. FORCE & CO.
PAUL R. COLLIER

ADVERTISE IN THE DAILY PRESS

ARTHUR M. AGNEW OUT FOR SENATOR HENNESSY'S SEAT

Hackensack, August 24.—Senator Charles O'Connor Hennessy having definitely declined to become a candidate to succeed himself, Assistant Prosecutor Arthur M. Agnew has announced his candidacy for the Democratic nomination for Senator. Agnew was elected to the Assembly in 1913 and again in 1914 and 1915.

Joseph Cook, of Coytesville, and James S. De Turck, of Hackensack, have announced their candidacy for the Democratic nomination for the Assembly from Bergen county. Mr. Cook was a candidate last year for the Assembly.

PRINTING CRAFT DISCIPLES' CONFERENCE SEPT. 12-14

Atlantic City, August 24.—Exhibits, lectures and discussions on important parts of the printing craft will be features of the thirtieth annual convention of the United Typothatae and Franklin Clubs of America, to be held September 12 to 14, in the Hotel Traymore. One of the chief subjects of interest will be a talk on color values in printing by Arthur S. Allen, of New York. The exhibit of graphic arts recently shown in Philadelphia will be on display.

On September 11, preceding the opening of the convention the executive committee will hold meetings. Regular sessions will be held on the three following mornings, when papers will be read and business transacted. The afternoons and evenings will be devoted to pleasure and sightseeing. On Wednesday evening a ball will be held in the hotel.

MARTINE FILES PETITION, CAN'T USE DEMOCRAT LABEL

Trenton, August 24.—Frank M. McDermit, of Newark, having preempted the word "Democrat" as a candidate for the nomination of United States Senator, Senator James E. Martin or other candidates for the nomination must seek some other nomination or submit themeselves to the voters untagged. This condition was disclosed yesterday when Senator Martine filed a nomination petition with the Secretary of State, asking that the word "Democrat" be placed after his name. He will be informed that this cannot be done because of the previous use of the name by Mr. McDermit.

The petition of Mr. Martine contains upward of 3,000 signatures. He named as his committee on vacancies Robert S. Hudspeth, Jr., of Jersey City; Dr. Alexander Marcy, Jr., of Riverton, and General Dennis F. Collins, of Elizabeth. Mr. Martine will serve as his own campaign committee.

Steven Wood McClave filed a petition today as a candidate for the Republican nomination for Congress in the Sixth district. He chose as his slogan, "America first in all things."

German Valley and Chester.

Mrs. Edward Riley, son and daughter, of Newark, are visiting Mrs. Riley's parents, Mr. and Mrs. John Barkman.

Mrs. Amanda Swartz is spending an indefinite time with her son-in-law and daughter, Mr. and Mrs. Horace Todd, of Caldwell.

Miss Lydia Ann Neighbour is entertaining her niece, Miss Laura Fisher, of Washington.

The appropriation of $2,500 at the school meeting Monday was defeated by a vote of 101 to 67.

George Fennessey has returned home after visiting his sister, Mrs. Ethel Adef, of Rockaway.

Mrs. Mary Gillen came home yesterday after visiting her son-in law and daughter, Mr. and Mrs. Frederick Seals, of Hackettstown.

Mrs. Frank Lewis and children, of Chatham, are spending several weeks with Mr. and Mrs. Reuben C. Carlisle.

Sheldon Forsythe has purchased an automobile.

Miss Linnet V. Beams is spending ten days at Ocean City.

M. Bird Robinson is suffering from an injury to his foot, the result of stepping on a nail.

Albert Baker has returned to Plainfield after several weeks' visit to Mr. and Mrs. Daniel H. Skellenger.

Mrs. Elizabeth Perry and Miss Jennie Perry have moved to Newark. Charles Swick has leased the rooms in the Hockenbury building made vacant by Mrs. Perry.

Wesley Day, of Morristown, is visiting Dr. and Mrs. Harris Day.

The children from Newark who spent several weeks on the farm of Mrs. Laura Horton, returned home on Monday.

Miss Alice Rothschilds, of Dallas, Tex., concluded a visit Monday to Mr. and Mrs. John W. Rourk.

New Providence

John H. Dubell, of Morristown, and Alfred Kuntz, of Berkeley Heights, have returned from a week in the Catskills.

Miss Mary Kuntz and Anthony Kuntz, of Berkeley Heights, are home from a visit to Grahamsville, N. Y.

Mr. and Mrs. H. G. Lucas, of Berkeley Heights, are spending two weeks at Point Pleasant.

Miss Louise Dennison and H. L. Foster, of Utica, have returned home after visiting Miss Lois and Curtis Myers, of Springfield avenue.

FILE AN ACCOUNTING OF HERBERT PIERCE ESTATE

An accounting of the estate of Herbert Pierce, of New Market, bankrupt, was filed yesterday with Adrian Lyons, of Perth Amboy, referee in bankruptcy, by W. L. Hetfield, Jr. The value of the estate is reported to be $1,216, which will permit the payment of about two per cent. to the creditors.

Pierce, who was supposed to be a prospgrous merchant at New Market, suddenly disappeared in February, 1915, and nthing has ben heard from him since. Following his disappearance, an investigation disclosed the fact that Pierce was heavily in debt.

—Press want ads. pay.

PLAINFIELD THEATRE

FRIDAY, AUG. 25th
One Night Only
The whirliest and girliest of all the MUTT and JEFF plays

Mutt & Jeff's Wedding
An absolutely new production. The funniest of cartoon comedies, pertrayed by the funniest of comedians.
Prices: 25c, 35c, 50c, 75c, $1.00

SATURDAY, AUG. 26
MAT. AND NIGHT
Wm. A. Brady Presents a new American Play by Jules Eckert Goodman
"THE MAN WHO CAME BACK"
With MARY NASH and a notable cast.
Mat. 2:15—25c, 50c, 75c, $1.00
Eve. 8:15—25c, 50c, 75c, $1.00, $1.50

MONDAY, AUG. 28
MAT. AND NIGHT
"THE MILLION DOLLAR DOLLS" With Lew Hilton ("Shimky") and a great cast.
More real war on gloom than you could see if you spent months on the firing lines of the great armies across the seas.
Mat. 2:15—25c, 35c, 50c
Eve. 8:15—25c, 35c, 50c, 75c, $1.00.

STARTING TUESDAY, SEPT. 5
VAUDEVILLE
and
LATEST FEATURE PICTURES
Including best weeklies, one and two reel comedies, and two and three reel dramas. An entertainment designed to please the most critical.
Pictures for the movie fans, vaudeville for variety seekers and QUALITY for everyone.

Not a Bite of Breakfast Until You Drink Water

Says a glass of hot water and phosphate prevents illness and keeps us fit.

Just as coal, when it burns, leaves material, which, if not completely behind a certain amount of incombusible material in the form of ashes, so the food and drink taken day after day leaves in the alimentary canal a certain amount of indigestible material, which, if not completely eliminated from the system each day, becomes food for the millions of bacteria which infest the bowels. From this mass of left-over waste, toxins and ptomaine-like poisons are formed and sucked into the blood.

Men and women who can't get feeling right must begin to take inside baths. Before eating breakfast each morning drink a glass of real hot water, with a teaspoonful of limestone phosphate in it to wash out of the thirty feet of bowels the previous day's accumulation of poisons and toxins and to keep the entire alimentary canal clean, pure and fresh.

Those who are subject to sick headache, colds, biliousness, constipation others who wake up with bad taste, foul breath, backache, rheumatic stiffness, or have a sour, gassy stomach after meals, are urged to get a quarter pound of limestone phosphate from the drug store and begin practicing internal sanitation. This will cost very little, but is sufficient to make anyone an enthusiast on the subject.

Remember, inside bathing is more important than outside bathing, because the skin pores do not absorb impurities into the blood, causing poor health, while the bowl pores do. Just as soap and hot water cleanses sweetens and freshens the skin, so hot water and limestone phosphate act on the stomach, liver, kidneys and bowels.

Hereafter the Advertisements of
HEARN
Fourteenth Street, West of Fifth Avenue, N. Y.
Will Be Found On PAGE 7

When the Business Men's Association of Plainfield announce a Dollar Day Sale, the people of the city and its surrounding towns know that a real merchandising treat is in store for them. It is over three years since the first one of these sales was held, and they have since been held twice annually, in February and August. They have been the most active days that some of our merchants have had in all their long careers, not only in gross business done, but in the number of people who have visited the stores. The people have learned that on Dollar Day they receive the greatest values of the entire year in the various specials which are offered in the local stores.

The next one of these great money saving events will be held in Plainfield on Wednesday, August 30. The merchants are already planning some splendid special offers, which will be more fully announced in their regular advertisements in the local papers as the day approaches.

Without a shadow of doubt this is the greatest value giving event of the year, when it is considered that it is a united effort on the part of all the Plainfield stores. It is true that individual merchants at times have given equally great values in single items, but on Dollar Day they all strive to give many such bargains, in a great concerted move to attract the shoppers in vast numbers to Plainfield stores. In selecting the stores in which to make purchases be sure that the insignia of the organization, reproduced below, is conspicuously displayed on the store front. It is a sign that dependable merchandise will be found on all the bargain tables.

BUSINESS MENS ASSOCIATION OF PLAINFIELD
RELIABILITY · SERVICE · VALUE · QUALITY
MEMBER

Plainfield Daily Press

Publisned Daily except Sunday, by the PLAINFIELD PRESS COMPANY, 198 North Avenue.

Entered at the Plainfield, N. J., Postoffice as second class mail matter.

Leslie R. Fort, Managing Editor.

TELEPHONE PLAINFIELD 3000.
Private Branch Exchange connecting all departments.

Two cents a copy. Ten cents a week. $5.00 a year in advance. Delivered by carrier or by mail. No extra charge for papers mailed to points in the U. S. and Canada.

Any subscriber failing to receive a single issue will confer a favor by notifying the business office.

Advertising rates mailed on application. Copy for change of advertisements to ensure change for same day must be at the office by 9 a. m.

PLAINFIELD, NEW JERSEY, AUGUST 24, 1916.

DON'T WORRY ABOUT THE WEATHER.

Don't worry about the hot weather. You can make it hotter by thinking of it too much or too well. You can make it less hot by not thinking of it so much, or so thoroughly, or thinking it's not so bad, says the Pittsburgh Leader.

"Cold," says the scientist, "is not a thing in itself. Cold is only the absence of heat." It is true, according to the government weather service, that there was no phenomenal absence of heat yesterday and the absence of heat may be no less today. But if you don't turn your mind upon the stunts of the thermometer and keep it there it will be less oppressive.

We can think ourselves comfortable as easily as we can think ourselves uncomfortable. Because the weather happens to be unusually warm is a poor reason why we should give up everything else to lament about the discomfort that may come with it. It is just as easy to think it is not so bad that we can't be in some sort of comfort, and realize on the comfort as to surrender to the first hot blast and tell ourselves we can't stand it.

Fussing about the weather isn't going to make the days any cooler or it would be a rational thing to do. If fussing would help the case the obvious course to pursue would be to fuss and fuss and so bring down the temperature to the comfort point. But when we know that the more we fuss and pester ourselves about how warm it is the worse the heat gets. The only effect is to make ourselves warmer. All our fussing has not made the slightest change in the actual heat of the atmosphere. But fussing and worrying ourselves certainly does bring more discomfort from heat in summer and intense cold in winter.

Don't worry—about the heat or anything else you can't help. The worry makes not the slightest change in the condition of the things worried about, but makes ourselves feel worse, worse more times than the conditions justify. If it's hot weather just now don't worry about it; at worst not more than just the little you can't help. Your worry will not make the weather a bit cooler and will make you a lot warmer.

Setting about it we can think ourselves into comfort with more ease and certainty more acceptable results than by worrying and thinking in the wrong way. If it's hot let it be hot. Worrying will only make you feel the heat more and if you stick to it well enough and long enough you will not be long reaching the point at which you have persuaded yourself that you cannot stand it. When you get there you can't stand it and you're a goner. You have given yourself over to the heat a prisoner.

But if you just forget that it's warm you will not feel so hot and you will be in comfort instead of misery. It will be just as hot, but you will not notice it. You will have thought the worst of the heat away.

• • • • • •

GOOD NEWS FROM THE BORDER.

Relatives and friends of the men who went from here with Troop D can get much consolation from talking with the four troopers who reached home yesterday. So many stories of discontent have come out of the militia camps down there that those who are really interested in the condition of the men know not what to believe. Ex-Trooper Goodenough told a Press reporter yesterday that the only grumbling came from the fact that the men were not doing any real soldiering—that they felt their time was being wholly wasted. This was true when he left Camp Douglas, but an order went into effect Monday of this week which requires five hours of drilling each day and thus the only cause for complaint is removed. It is true that the men would rather be at home, but they are under orders from their government, and are determined to make the best of it so long as the War Department keeps them away from home, and those who long for them can not do better than follow the example of the troopers themselves.

• • • • • •

Senator James E. Martine writes that he would be pleased to meet Attorney General Wescott in joint debate when Gen. Wescott comes here to argue the issues of the campaign with Plainfield voters. It will be difficult for Gen. Wescott to refuse, even though he should be disposed to do so. He is not making a campaign for the nomination for the United States Senate, he repeats in almost every speech, yet he is traveling over the State seeking votes and if he does not fear the oratorical strength of Farmer Jim he will agree to appear on the same platform with him here. Senator Martine has repeatedly asked his opponents to explain why they are opposed to him for re-election, and has received no answer. He has a right to expect that there be some issue in the campaign except one of personality. The Wescott supporters make an issue of the fact that Senator Martine has not stood with President Wilson in all matters that have come up in the Senate, yet they are loudest in insisting that President Wilson is taking no part in the fight. When or where will there be a better opportunity of comparing the two candidates and their platforms than in Plainfield on the night of September 6?

- Proctor's Theatre -

William S. Hart appears at Proctor's today in the long-awaited Triangle Aztec story, "The Captive God." This play from the pen of Monte M. Katterjohn offers Hart in a role that is totally different from anything he ever has attempted since his desertion of the footlights for the film studio. The part is that of a stalwart Spaniard, who shipwrecked in the early part of the sixteenth century, is adopted by the people of Tehuan, in ancient Mexico, and made their leader because of his superior wisdom. Never since he first entered the motion picture fold has Thomas H. Ince bent his efforts toward the production of a drama like "The Captive God." He has preferred to let pass untouched that period of the world's history which contains some of the most interesting and unusual romances ever written. But when Katterjohn wrote "The Captive God," Ince saw in it the possibilities of a remarkable motion picture play. With his customary care, Ince has incorporated a great amount of detail into this subject, and the result is a magnificent spectacle-romance. Its scenes are rich with the picturesqueness that abounded in the Aztec country and its action is tense with dramatic situations. In the titular role Hart renders another fascinating performance that will establish him still more firmly in the popular favor. In addition to one of those rousing Keystone comedies, the latest Mutual Weekly is shown together with other varied subjects.

On Friday by special arrangement Lillian Walker will appear in "The Man Behind the Curtain," a huge Vitagraph success, while on Saturday a big surprise is in store for the patrons of Proctor's. By popular request on Saturday the management will present Valeska Suratt in "The Immigrant," one of the best photoplay productions ever released from the Paramount studios, and in addition William Nigh and Marguerite Snow will co-star in "Notorious Gallagher," a high type Metro offering.

RECEPTION FOR BILLY SUNDAY.

Ocean Grove, Aug. 24.—Rev. Billy Sunday will arrive here tomorrow afternoon, probably about 5:30 o'clock, and will be escorted on an informal tour of Asbury Park and Ocean Grove by Asbury Park officials and officers of the Ocean Grove Campmeeting Association. A reception will be given him in the auditorium after the tour. Mr. Sunday is to preach daily until Labor Day at the annual namp meeting.

—An inefficient office helper may erve to turn the tide against you in many a possible business transaction.

On the Spur of the Moment

by Roy K. Moulton

Grim War.

"Just hold the trench two minutes, men,"
Such was the captain's call.
"I'll let you scale the ramparts then
And get behind the wall.

"Just hold the trench two minutes more,"
Such was his loud appeal.
"The film folks need two minutes for
Inserting a new reel."

Excess Literary Baggage.

New Innovation.
Chin Whiskers.
Head Over Heels.
Wedding of Interest.
Last but not Least.
Funeral Obsequies.
Shoving the Queer.
Received an Ovation.
Entertained Lavishly.
Madly in Love.
Cool as a Cucumber.
Honeymoon.
Stern Reality.
Solemnized.
Vociferous Applause.
Happy Surprise.
Dainty Refreshments.
Circle of Relatives and Friends.
Well and Favorably Known.
An Unknown Woman Was Observed.
Leaving the Scene of the Accident.

The Hickeyville Clarion

Lem Higgins says he has invested in every wildcat scheme that ain't no good but he is going to keep at it until he strikes suthin' wuth while. It is fellers like Lem that makes the wheels of progress hum like a one-lung oatmobile climin' a hill on a slippery day. Lem's uncle died two years ago and left him $25,000 and Lem has got it all yet excepting $24,935.

Anse Judson and his wife have got the talkin' machine fever. When they started out several months ago Anse was a prosperous banker and yesterday he mortgaged his house and lot to buy a song by Harry Lauder and a speech by William Jennings Bryan.

Rev. Hudnut says a lot of people are goin to be greatly surprised when they git to heaven. There will be a good many people there they never expected to see again and some people they expect to see there will not be among those present.

Troubles.

There is an awful lot of troubles,
Strewn along our path through life,
But the one that takes the medal
Is a jealous, nagging wife.

Then there's rheumatiz and nightmare.
Chills and measles and such junk
But a lively case of toothache
Makes the rest look pretty punk.

And another thing that hurts us
Worse than real old-fashioned mumps
Is a real good stiff attack of
The deep and doleful dumps.

So we might as well determine
To meet them with a grin,
And fight our battles bravely,
Counting cowardice a sin.

Then when old Gabriel blows his horn
For us to come up higher,
We'll forget our earthly troubles,
Singing in the heavenly choir.

—John Quill.

The Eternal Feminine.

"Did you have a pleasant afternoon, dear?" asked the man.

"No," snapped the wife. "I had a perfectly beastly afternoon!"

"Why, I thought you were going down to buy a new hat?"

"I was, and I did."

"Then why didn't you have a good time. I thought—"

"Yes, you thought. Well, I'll tell you. I intended to have a lovely time buying that hat, but they had just what I wanted at the first store I went to, so I had to buy. And there wasn't anything to do for the rest of the day, so I couldn't enjoy myself one bit."

Plainfield Theatre.

Once again the merrymaking Mutt & Jeff will be with us. The season of laughter is about to begin. Mutt & Jeff in a brand new dress comes to the Plainfield Theatre tomorrow night with a bigger and better show than has ever appeared here before, under this well known title. Giving Mutt & Jeff a new and superior production each successive year is an act of diplomacy on the part of Gus Hill. The American public never wanted to laugh more than they do at this time. They seek comedy even in the moving pictures. Gus Hill's mission since his entree into the theatrical producing game has been to make people laugh. He is the acknowledged dean of cartoon comedy production, never having offered a play of this sort that did not prove a success. It is, therefore, distinctly evident that the enormous success of Mutt & Jeff's Wedding is due to proper handling, by catering to the wishes and desires of the theatre-going public.

William A. Brady will bring to Plainfield the very first play he produces for the new season. He made arrangements yesterday to present here Saturday, August 26, at the Plainfield Theatre, matinee and evening, a new American play, "The Man Who Came Back." This is a strong drama by Jules Eckert Goodman, author of "Mother," "Treasure Island," and other successes. Mr. Goodman having founded this new play on a story of the same name by John Fleming Wilson, the well known magazine writer. The story originally appeared in McClure's Magazine and attracted considerable attention on its own account. Mr. Brady tried out the dramatization early in July at summer resorts, found that he had a strong play, and then withdrew it to hold until the new season began.

Now he has brought it forth again, selected a very good cast to present it on Broadway, with Mary Nash as the featured member, and he will introduce it at his New York Playhouse next week. But before that he will will give Plainfield an opportunity to see the play just as it is to be given in New York.

Besides Mary Nash, there will be in the cast: Edward Emery, the famous Long John Silver of "Treasure Island;" Charlotte Granville, out of Grace George's Playhouse Company; Henry Hull, fromerly with Margaret Anglin; Stanley Dark, Miss Anglin's leading man; Wright Kramer, from Granville Barker's Company, Bennett Southard, Maud Campbell, Nick Long and many others. Mr. Brady has also provided a specially elaborate production for this play. The settings are all pretentious, and these, together with the high salaries, make the production one of the most expensive of the new season.

—Most of the readers of this newspaper know a bargain when they read about it. Are you advertising the car?

IF THE HIGHER UP CALLS THE HIGHER UPS

MOTHERS' WORK

Conducted by the Plainfield Mothers' Association. Every Thursday

Contributing Staff.

Mrs. Joseph Smith and Mrs. J. C. Evans.

The Sacred Shrine.
(Rev. S. G. Pitt.)

"But nowhere purer worship greet
The loving heart of God on high,
Than where the childish prayer ascends
Beside God's altar—mother's knee—
A living altar, glowing with
The holiest fire—true mother-love,
Most sacred shrine!

Pleas for the Children.

The indigestion of one's children is continually the concern of mothers. The best qualities of food and sterilized milk may form the diet, and yet there is trouble. Only too often the difficulty lies not with the diet, but with bad mental conditions, physical fatigue or chills. Mothers should never reprimand the children about table manners while at the table, but give instructions at some other time and let the children practice at each meal. While it is not good to pamper young tastes, nevertheless indigestion will result when a poor, unhappy child is commanded to swallow something it does not want.

Stories of Life.

A list of books have been recommended by William D. Murray to the Parent-Teacher Associations as a help to parents and teachers in teaching the story of life to children. They are as follows: "How Shall I Tell My Child?" Revell Co., 25 cents; "The Boy Problem," Revell Co., 10 cents; "Life Beginning," Dr. W. S. Hall, 25 cents; "From Youth to Manhood," Dr. W. S. Hall, 25 cents. These books can be ordered from Wanamaker's by mail C. O. D., and will be found most helpful.

Why Boys Whistle.

Whistling to keep up courage is no figure of speech. On the other hand, sit all day in a moping posture, sigh, and reply to everything with a dismal voice, and your melancholy lingers. There is no more valuable precept in moral education than this, as all who have experienced know: If we wish to conquer undesirable emotional tendencies in ourselves we must assiduously, and in the first instance cold-bloodedly, go through the outward movements of those contrary dispositions which we prefer to cultivate. The reward of persistence will infallibly come, in the fading out of the sullenness or depression, and the advent of real cheerfulness and kindliness in their stead. Smooth the brow, brighten the eye, contract the dorsal rather than the ventral aspect of the frame, and speak in a major key, pass the genial compliment, and your heart must be frigid indeed if it does not gradualy thaw.

—PROF. JAMES.

Mother's Work in Denver.

Clean-up week has been very well managed this year in Denver and seems to have become a permanent feature of each year's work. The general chairman was a graduate from the Mothers' Congress work. Mrs. Harry Wood was the delegate who was commissioned to do the congress duties in clean-up week four years ago, and since proven herself so efficient that this year she was made general manager for the city. According to her report, school principals claim that the "movement is growing more popular each year, that it is a good training for the young, and parents are often taught cleanliness through their children." "The fire chief," she states, "claims a decided decrease in fire loss, resulting in lower insurance rates. The superintendent of street cleaning reports a cleaner city and the principals say there is less sickness among the children."

In this campaign 43 schools participated. The schools which rated the highest received pictures as prizes. Ten thousand nine hundred and seven children participated in the clean-up campaign; 3,956 basements were cleaned; 1,245 attics were cleaned; 6,430 yards were cleaned; 3,314 lawns were cut; 5,013 flower beds were made; 5,043 plants were exchanged; 10,907 children helped to destroy dandelions; 1,260 houses painted inside; 520 houses painted outside; 742 porches painted; 1,437 pieces of furniture retouched; 512 fences painted; 411 sheds painted; 5,541 backyard gardens made; 3,312 vacant lots cleaned; 1,150 vacant lots planted with grain; 314 vacant lots planted with gardens.

AUGUST 24 IN HISTORY.

1781—The allied American and French armies under Washington and Rochambeau crossed the Hudson River and marched upon Philadelphia.

1814—Defeat of the Americans by the British at Bladensburg, followed by the capture and sack of Washington by British troops under General Ross and Admiral Cockburn.

1818—Foundation of centre of Capital laid at Washington.

1849—The Chamber of Representatives of Hayti, acting upon a popular petition, conferred the title and dignity of Emperor upon Faustin Soulouque, colored, president of that government.

1855—Queen Victorie visited the Paris Industrial Exposition—the first English sovereign to set foot in Paris since 1422.

1872—Steamer America destroyed by fire in harbor of Yokohama; sixty lives lost.

1904—Great battle of Lino-Yang begun between the Japanese and the Russians.

1913—The Ninth Esperanto Congress opened at Berne, Switzerland, twenty-three nation being represented.

1915—Conference of American Governors opened at Boston.

The War.

1914—Fall of Namur announced. Allied forces abandon the Sambre. The British retreat from Mons.

Russians continue their advance in East Prussia.

Zeppelins drop bombs on Antwerp, where the Belgian royal family and the government have taken refuge.

Ambassador Von Bernstorff issues declaration denying Germany's responsibility for the war.

1915—Ossowetz, Bialystock and Brest-Litovsk, three of Russia's strongest bulwarks in its formidable line of defences, occupied by the Germans.

John Kyle is spending his vacation at Keansburg.

F. J. Keenan is visiting at Middletown, N. Y.

Miss Sarah E. Schuyler, of East Seventh street, is spending the summer at Wood's Hole, Mass.

Mr. and Mrs. R. Henry Depew, of Hillside avenue, are at Forest Lodge, N. Y.

Mrs. A. R. Sheppard, of Truell Inn, is spending the summer at Red Lion Inn, Stockbridge, Mass.

—Until you have canvassed the readers of this newspaper on the matter, do not decide whether or not this may be a "poor time to sell" that property.

CHALMERS COMPANY GET REPEAT ORDER

Canadian Militia Department Purchase 20 More Cars After Severe Test

Following up the original order for 41 cars placed with the Chalmers Motor Company of Canada, Limited, at Walkerville, Canada, the department of Militia and Defence of Canada has registered a repeat order for 20 more 3400 r. p. m. Chalmers for the use of army officials. This brings the total to 61 Chalmers cars now owned by the Canadian government.

Before selecting any cars for army service, government engineers experimented with various makes of cars on the Canadian market. Chassis were torn down and every part was subjected to a gruelling test. The 3400 r. p. m. Chalmers was chosen at the end of these exeperiments because it qualified best as to all-around performance, fuel economy and excellence of workmanship.

The first order for 41 cars was distributed among the different concentration camps from Halifax to Victoria, individual cars being placed at Halifax, Victoria, St. John, Quebec, Montreal, Valcartier, Ottawa, Toronto, London, Seward, Winnipeg, Niagara-on-the-Lake, Camp Borden, Calgary, Vancouver, etc.

After six weeks in actual service the officials were so well pleased with the performance of these Chalmers that a repeat order has been placed with the Chalmers Motor Company of Canada, Limited, for 20 more. Present indications point to an early call for additional cars in substantial quantities.

The Chalmers Motor Company of Canada, Limited, is now in a position to make prompt deliveries and the large factory at Walkerville is working on full schedule.

FUNERAL SERVICE OF ARCHIBOLD COLE HELD

The funeral service of Archibald Cole, who died at his home, 119 Church street on Saturday, was held at his late home Monday night at 8 o'clock, being in charge of Rev. Lewis Bond, of this city, Trinity Commandery, No. 17, K. T., of which Mr. Cole was a member, attended and conducted its ritualistic service, which is very impressive. There were many beautiful floral tributes. The burial took place in Hillside cemetery on Tuesday.

Mr. Cole was a member of Jerusalem Lodge, No. 26, F. and A. M., Jerusalem Chapter, No. 24, R. A. M., as well as Trinity Commandery, and had a large acquaintance in this city.

ENJOYING COUNTRY LIFE.

Charles A. Goettler, press representative of the New York Hippodrome, and Mrs. Goettler, are sojourning with Ralph Van Pelt at "Bide-a-wee" farm, North Branch. Mr. Goettler was recently quite ill as the result of ptomaine poisoning, but since going to North Branch he has quickly recovered and is now planning for next season at the Hippodrome.

First and Last.

She—And do you believe that a woman always turns to the last page first when she picks up a book? He—Well, I have no reason to doubt it. I know it is the nature of the fair sex to want the last word.—Denver News.

F. H. FIRSTBROOK

116 W. FRONT ST.

Best Elgin Butter, per lb	39c
Fancy Jersey Potatoes, 16-qt. basket.	65c
Fresh Eggs, per dozen	42c
Campbell's and Readymaid Soup, 3 cans	25c
Ritter's Baked Beans, 3 cans	25c
Campbell's Baked Beans, 3 cans	28c
All 5c Soaps, 10 bars	45c
Hecker's, Pillsbury and Gold Medal Flour, 24½-lb bag	1.10
Broken Macaroni and Spaghetti, 4 lbs.	25c
Mueller's Macaroni & Spaghetti, 3 pks.	25c
English Walnut Meats, per lb.	50c
Old Dutch Cleanser, 3 cans	25c
Swift's Premium Butterine, per lb.	25c
Extra Fancy Butterine, in tubs, lb.	28c
24-Hour Eggs, dozen	55c

A large assortment of fresh Fruits and Vegetables at right prices.

F. H. FIRSTBROOK

116 W. Front St. Phone 1754

EDUCATIONAL.

The Hartridge School

202 WEST SEVENTH STREET, Corner of Arlington Avenue.
Will be reopened October 3d.

A private school carefully graded throughout. Special arrangements for children not prepared for regular grades. Number in each class limited. Large Recitation Hall devoted wholly to classes. Modern equipment. Eighteen instructors. Special teachers of French, German, Art, Music, Calisthenics and Dancing.

MONTESSORI and OUTDOOR CLASS for children under six years.
ELEMENTARY DEPARTMENT seven grades. Boys received in lower grades.
ACADEMIC DEPARTMENT five grades.
General and College Preparatory Courses. Certificate admits to Smith, Vassar and Wellesley.
GYMNASIUM
Regular morning classes in Calisthenics and Aesthetic Dancing. Special afternoon classes in Gymnastics, Basket-ball, Fencing and Hockey.
Emelyn B. Hartridge, A. B., Principal.
Telephone 35.

NEW JERSEY LAW SCHOOL

Ninth Season Begins SEPTEMBER 21, 1916
The school offers a standard three years' course leading to the degree of LL. B.; Case system used; send for catalogue. 33 and 35 E. Park st., Newark, N. J.
8-22-12-eod

Chronic Diseases.

There are only very few incurable diseases, and none that can not be aleviated.

Do not doom yourself to either misery or disease. My methods are surgical, or medical, or CHIROPRACTIC, or physiologic, or psychologic or diatetic—all depending on the CAUSE. Truly progressive!

C. HENDRICK, M. D.
CHIROPRACTIC TEACHER
(Scholars Taken) and graduate of C. S., and ex-army surgeon.
Bound Brook Road (Trolley) West of Dunellen.
SILVER SPRINGS SANITARIUM
'Phone 1299 Dunellen.
Formerly Robert Fitzsimmons' Farm Home.
Office patients treated. Outside visits made.

SPECIAL SALE OF BEDDING PLANTS NOW GOING ON.

Get your order in before too late.

FORRISTEL NURSERY
Successor to
BELLEVIEW AVE. NURSERY CO.
W. H. Forristel, Manager.
Tel. 1849.

ASK FOR and GET
HORLICK'S
THE ORIGINAL
MALTED MILK
Cheap substitutes cost YOU same price

—If you have something to rent, you have something to advertise—and something that it will pay you to advertise adequately and persistently.

MISS KELLERMANN TERMS THE TRUDGEON GREATEST STROKE

Famous Swimmer Tells Members of the Plainfield Daily Press How It Helped Her Make World's Records In Many Lands.

Article No. 21.

By ANNETTE KELLERMANN.

International Record-Holder and Star of the William Fox $1,000,000 Film "A Daughter of the Gods."

And at last we come to the trudgeon stroke.

I consider this the greatest of all strokes in swimming. It is not a stroke, however, that I would ask the beginners in the Plainfield Daily Press Annette Kellermann Swimming Class to study. But now that three weeks of instruction has passed we are ready to take up the trudgeon stroke.

As an exmaple of what this stroke can do for any one I will take my own case in example.

I have always used the trudgeon stroke. With it I was able to make records from one hundred yards to twenty-six miles. You can obtain a copy of my swimming records if you are interested, from the back files of this newspaper.

And, by the way, I would like to know whether you have clipped out and saved all these swimming lessons?

The great modern newspaper, living and moving as fast as the world, has a new individuality each day under the same title heading. But thousands of you save favorite editorials, favorite poems, good recipes, etc., from the woman's pages. Therefore, why not save a useful and beneficial series like this and later, if not now, place it in the hands of some one who cannot swim? The editor of the Plainfield Daily Press may be averse to advising you regularly. Therefore I shall do so for him.

The one great mistake most swimmers make while doing the trudgeon is this: They make two leg movements. This is wrong and should be remedied at once.

Any person learning the trudgeon properly can swim any distance within reason. I have averaged 38 strokes without once resting or changing it.

For grace it cannot be excelled. Contrary to some statements to the effect that it is tiring, this is not true.

Of course it must be done properly.

Take your position on the beach. Lying flat on your stomach with legs extended. Place the right arm out ahead of you in a line with the head. The left hand should be placed at the side of the body with the hand resting on the thigh. Now start with the right hand and with a broad sweeping motion plow through the imaginary water until the hand rests on the thigh. While the right hand is exercising this movement the left hand should leave the side of the body and feather the water, as I explained in my previous lesson, until the hand is alongside the position the right hand has been in previous to starting. While the left hand is on its upward movement the legs should be brought up the same way as in the side stroke. Then as the right hand comes down the legs should kick out. Don't forget the scissors.

This movemeent will require a little practice for the body plays a small part in the success of this movement. This slight roll of the body will come with practice.

Now you are reeady for the water. As you enter the water throw yourself forward with the right arm extended and commence to strike out at once. As soon as the right arm has reached the side the left arm should be ready to enter the water and make the alternate stroke. The legs should come up with the left stroke and kick out with the right stroke. Now work on this stroke until you perfect it. Keep at it for now you can consider yourself a swimmer and all you need now is perfection.

Tomorrow—Miss Kellermann will tell you about sensible bathing suits and also about how some women can protect their hair in the water. Both subjects are of importance to swimmers of both sexes.

Daddy's Bedtime Stories

A Mermaid Listens to Her Grandmother's Stories.

"You must not be thinking such things."

[Adapted from Hans Christian Andersen.]

SUPPER time past, Jack and Evelyn cuddled down for a story. "Once a little mermaid fell in love with land people," daddy started, "but she never could learn all that she wanted to about earth, so she asked her grandmother: 'If men are not drowned, do they live forever? Do they not die as we do down here in the sea?'

"'Yes,' answered her grandmother; 'they have to die just as we do, and their lifetime is even shorter than ours. We mermaids may live to be 300 years old. But when we cease to exist we become mere foam on the water and do not have so much as a grave beside our dear ones. We have no souls that live forever. We have no future life. We are just like the green seaweed, which, once cut down, can never grow again. But men have a soul which lives forever—lives after the body becomes dust. It rises through the clear air, up to the shining stars. Just as we rise from water to see the land of mortals, so they rise to unknown, beautiful regions which we shall never see.'

"'Why have we no immortal souls?' asked the little mermaid sadly. 'I would give all my 300 years to be a mortal for one day and afterward to have a share of the immortal kingdom.'

"'You must not be thinking such things,' her grandmother warned her. 'We are much better off and far happier than human beings.'

"'Then I shall have to die and float as foam on the water. I shall never hear the music of the waves or see the beautiful flowers or the red sun. Is there nothing I can do to gain an immortal soul?' cried the little mermaid.

"'I think not,' replied her grandmother; 'only if a human being so loved you that you were more to him than father or mother. If all his thoughts and all his love were so centered on you that he would let a priest join your hands and would vow to be faithful to you here and in all eternity, then your body would become part of his soul. Only thus could you gain a share in the happiness of all mankind. He would give you a soul, while still keeping his own. But that can never happen. That which is your greatest beauty in the sea, your fish's tail, is thought to be horrid on earth, so little do land people understand us. To be beautiful there you must have two clumsy supports which they call legs.'

"Then the little mermaid sighed and looked sadly at her fish's tail.

"'Let us be happy,' said her grandmother. 'We will swim and float away our 300 years. Then we shall rest peacefully on the foam. There is to be a court ball tonight, my dear.'"

"Stirring news" today—war news, local news, store news.

Sometimes a store will decide to perform a real "stunt" in value-giving on some special line. You may be sure that in all such instances the ad-readers will have earliest knowledge of the details.

CAPE COATS FEATURED FOR FALL.

Stunning Materials Lend Themselves Admirably to These Styles.

By Mary Glynn.

Should one see a chic Parisienne wearing an afternoon coat which showed a decided princess waistline, flaring skirt and long, cleverly cuffed sleeves, one would not wonder that American women follow suit and wear the same thing, though possibly modified to suit her own particular style. These capes lend an especially attractive and distinctive note to an outer garment, and often, as in the case of the illustration, two and three capes are cleverly introduced. The coat illustrated was developed in gray broadcloth, and was so cut that the waistline fitted perfectly while the skirt fell in deep folds. Three buttons trimmed the cuffs and a double cape collar afforded the particularly timely feature. A close fitting turban of matching colored pontine afforded the finishing touch to the outfit.

THE FALL NECKWEAR.

Because of the vogue for dark colored street dresses of serge, satin, and fancy taffeta, collar and cuff sets promise to be very popular this fall, for a fresh, crisp organdy or soft crepe collar and cuffs do much to brighten up and enhance a costume, as every woman knows. Conservative styles will mark the new season as regards neckwear, and the lending materials used will be organdy, soft silk crepe and washable satin. At a glance, the styles will be semi-high effects, with vestees, fichu pleatings and high choker stocks with or without jabots holding a place. The cape idea will continue to influence the size and the shape of the separate collar and new shawl effects will also be featured. Hand embroidery for trimming will be much in favor.

HINTS FROM THE FIFTH AVENUE SHOPS.

Among the novelties in millinery shown by Fifth avenue milliners are organdy and batiste hats trimmed with bead embroidery. English eyelet embroidery for covering hat frames is also favored by a leading house.

The newest shape in hats is the bell-crown, this being used in connection with the mushroom brim.

White silk gloves in wrist length are again in strong demand.

Silk velvet and plush stole, or scarfs, made exactly like flat furs, are a new feature in neckwear. Black is being greatly used for this purpose, with white lining, also white with vivid tones in contrast. Marabout and ostrich edges are sometimes seen on these velvet scarfs.

A present craze for blue serge in dresses is folloing that of dark blue taffeta dresses.

White satin sport suits are a high-class novelty in this line. Separate skirts of white satin to be worn with silk sweaters in high colors are also a novelty.

Indications are that pleated skirts will show marked revival in fall models.

Present demand in waists continues to hold big on Georgette and foulards. Hand embroidery and hand beading are much liked as waist trimmings.

Jabot waists in white and color continue in favor. Waist retailers anticipate good demand on lace waists as an August novelty.

Gray suede shoes, gloves to match, a gray hat, and a gray veil with a blue serge suit dress is a Fifth avenue combination.

Training a Husband

By MRS. EVA LEONARD

It Is Unfortunate that Morris Southy Cannot See Himself as His Wife Sees Him.

"Can't those boys clean out the basement? They disappear every morning right after breakfast. I should think they were old enough to help in a time like this." Mother Southy frowned darkly.

"I am afraid they are not old enough to tell what we would want to take, and so some one must work with them. You were not ready to do that this morning, so I thought the most effective help they could render would be to get out from under foot." Mrs. Morris was pale and tired looking, the baby had passed a restless night and she had slept very little. The morning was hot and sultry.

"These boys are old enough to do something to help. If you had the whole responsibility of the moving on your shoulders, you would try to use all the forces at command," continued her husband.

"You talk as if these boys were a luxury I had set up on my own account," she answered with unusual heat. "Why do you not put them to work if you have anything for them to do?"

"Now, don't fly the track. We can't get along with this exhausting work if we do not keep our tempers." Marian's lip curled disdainfully but her back was turned and as she said nothing her husband felt that he had thrown oil on the waters.

"Is there not some work that you can do that will not make a noise to wake the baby?" she asked after a pause. "He slept very little last night, and if he is wakened again today as he was yesterday by the pounding, I am afraid he will be sick."

"We can't afford to have a sick baby now," replied Morris, frowning. "It's a pity you would never listen to me and accustom the child to noise. You make yourself a great deal of unnecessary work and trouble by your short-sighted policy."

"We will not go into that again, please. I have explained that I have done everything possible to get him used to noise, and when things are running normally, he gives very little trouble. Older people than he are upset by moving, however." Morris was supremely unconscious of the veiled sarcasm in his wife's remark. He sniffed a trifle contemptuously and asked:

"What do you suggest that I do that the young tyrant will not object to?"

"Have you packed your books and school papers down at the office?" Marian felt that if she could get him and his nagging fretfulness out of the house for an hour or two till she could get her breath and her composure "the country would be saved," as she expressed it. "That has to be done and the things should go in your own desk so that nothing will be misplaced."

The prospect of getting out of the confusion looked alluring to Morris and he decided to go to pack the office things.

"This moving is—it is what Sherman said war was." He made a wry face. "I am glad the responsibility of it all does not come on you. I do not think a woman could stand such a strain. The worst of it is a school superintendent has to look forward to an ever-shifting home." He sighed and took himself off. Marian dropped wearily onto the couch and was just dozing off to sleep when a loud wail rent the air, and Roger rushed in to tell that George had fallen down and made his nose bleed. By the time the child was comforted and the blood washed off the baby waked and all chance of sleep was gone.

(To be continued.)

NEWS NOTES.

King Gustav of Sweden is a teetotaller.

The color magenta is named after a battle won by Napoleon in the year of its discovery.

Maryland's population is 1,358,000.

London has twenty-five daily newspapers.

HEARN

Fourteenth Street — West of Fifth Avenue, New York

FRIDAY, AS USUAL, BARGAIN DAY

LAST FRIDAY—of Our GREAT AUGUST SALE
LAST FRIDAY—for INVENTORY CLEARANCES

Those who have not bought, and those who have not bought enough, are reminded that

Tomorrow Will Be the LAST FRIDAY

on which HOUSEHOLD DRY GOODS can be bought at AUGUST SALE PRICES

No Mail or Telephone Orders for the Following:

Linens, Towels, Towellings

Last August Sale Friday.

Linen Damask Pattern Cloths—66x85—good designs—reg. $3.69 . . 2.98
Irish Linen Table Damasks—70 inch—reg. $1.29 . . 1.08
Heavy Linen Table Damasks—70 inch—many floral patterns—reg. $1.49 . . 1.24
Irish Linen Damasks—double satin—exclusive designs—Our reg. 1.59 . . 1.45
Linen Damask Napkins—22 inch—double satin finish—Our reg. $3.98 . . dozen 3.29
Hemstitched Sets—double satin linen Damask—cloth, 2x2½ yds.—dozen napkins—22 inch—reg. $16.98 . . 12.98
Round Scalloped Sets—double satin linen damask—Irish mfr.—cloth 81 inches across—half dozen dinner napkins—Our reg. $12.98 . . 9.98
Bleached Mercerized Damask—Our reg. .39 . . .25
70 inch Mercerized Damasks—heavy close weave—Our reg. .59 . . .45
Mercerized Napkins—20 inch—Our reg. $1.29—doz. . . .95
Mercerized Lunch Cloths—hemmed—Our reg. $1.29 . . .98
Scarfs and Centre Piece—attractively trim'd with lace—reg. .97 and $1.25 . . .77
Cotton Huck Towels—18x38—hemmed—close weave—reg. .15 . . .10
Pure Linen Huck—21½x39—hemmed or hemstitched—damask borders—initial wreaths—reg. .59 . . .44
Pure Linen Huck—hemstitched or scalloped—damask borders—reg. .69 . . .57
Pure Linen Huck—hemmed—18x36—reg. .29 . . .22
Bleached Turkish Wash Cloths—reg. 6½ . . 5
Bleached Turkish Bath Towels—hemmed—reg. .34 . . 24
Bleached Turkish Towels—20x38—hemmed—reg. .19 . . .14
Bleached Turkish Bath Towels—extra heavy—27x47 inch—reg. .59 . . .47
Heavy Cotton Huck—soft finish—hemmed—16x26—reg. .89 doz. . . .65
Heavy Dish and Roller Toweling—all linen—our reg. .14 . . 12½
Dublin Crash—our reg. .11 . . 8¾
Bleached Cotton—our reg. 5¾ . . 4½
Bleached Huck—our reg. .12½ . . .11
90-inch All Linen Sheetings—for Embroidered Bed Sets and Sheets—our reg. $1.98 . . 1.45
72-inch All Linen—French finish—our reg. $1.59—yd. . . 1.45
45-inch Ramie Linens—soft finish—our reg. .89—yd. . . .77

AUGUST SALE GOODS Will Be Held for Customers' Convenience Until October 16.

UNDERWEAR For Women and Children

Last Friday Before Inventory.

WOMEN'S CORSET COVERS—nainsook—trimmed front and back—val. and point de Paris lace and neat embroidery—our reg. .69 and .59 . . .49
WOMEN'S DRAWERS—nainsook and muslin—ruffle of good embroidery or rows of lace—special . . .49
WOMEN'S COMBINATIONS—nainsook—yokes of fancy lace, embroidery and ribbon—with skirt or drawers—value $1.29 . . .98
WOMEN'S PETTICOATS—nainsook—ruffle of wide embroidery or lace and inserts . . .98
WOMEN'S PETTICOATS—white or flesh—elaborate ruffles of lace and emb's—value $1.98 and $2.25 . . 1.45
WOMEN'S PRINCESS SLIPS—nainsook—white or flesh—lace trimmed yokes and skirts—value $1.29 . . .99
WOMEN'S ENVELOPE CHEMISES—nainsook—yokes of lace or embroidery and ribbon—reg. .79 . . .6
WOMEN'S ENVELOPE CHEMISES—white or flesh—dainty styles—our reg. $1.29 . . .9
WOMEN'S CORSET COVERS—nainsook—yokes of fancy lace or embroidery . . .2
WOMEN'S NIGHT DRESSES—nainsook, cambric, muslin—round, V or high neck—lace and emb'y trimmed—our reg. .98 . . .7
WOMEN'S NIGHT DRESSES—nainsook, dainty styles—fine laces, ribbon and embroidery—Special . . .9
WOMEN'S NIGHT DRESSES—fine nainsook, elaborately trimmed, lace and embroidery—our reg. $1.98 and $2.25 . . 1.4
WOMEN'S SWEATERS—Kayser Silk Jersey—striped—bias pockets and sash with tassels—were $10.98 . . 5.9
WOMEN'S EXTRA SIZE NIGHT DRESSES—round, V or high neck—lace or embroidery trimmed . . .9
CHILDREN'S DRAWERS—muslin—hemstitched hem and tucks—1 to 12 yrs.—our reg. .15 . . 8
CHILDREN'S PETTICOATS—cambric—tucks and lace edging—sizes 4 to 14 yrs.—our reg. .29 . . .19
CHILDREN'S PETTICOATS—cambric—two rows of lace and insertion—deep ruffle of embroidery and tucks—4 to 14 yrs. . . .49

PROMPT DELIVERIES OF GOODS BOUGHT FRIDAY

All goods bought Friday will be delivered Friday or Saturday, according to our regular routine, drivers and wagon boys receiving a holiday during the week to make up for Saturday, which their employes get. This insures customers receiving goods promptly as per schedule, same as if our stores were open, and deprives no employe of a holiday.

BLANKETS

Last August Sale Friday.

BABY BLANKETS—Cotton fleece—white with pink or blue borders—our reg. .29 cts.—pair . . .24
CRIB BLANKETS—Jacquard—Eiderdown finish—dainty combinations—our reg. .49 . . .37
BABY BLANKETS—Eiderdown finish—single or by pair—white with pink or blue borders, also all-overs, in pink and white or blue and white, in animal and other designs—our reg. .74 . . .58
BLANKETS—Cotton Fleece—white, tan, gray—single bed—our reg. .79 . . .65
BLANKETS—Heavy Cotton Fleece—white, tan, gray, with colored borders—for large beds—our reg. $1.29 . . .85
BLANKETS—Heavy Cotton Fleece—full size—white, tan, gray—our reg. $1.39 . . 1.14
BLANKETS—Wool Nap and Cotton Fleece—white and colored—for three-quarter and full size beds—our reg. $1.49 . . 1.27
BLANKETS—Wool Nap—also Eiderdown finish—white, tan or gray, also pretty plaids—our reg. $2.49 . . 1.77
Best Eiderdown finish Jacquards—plaids or floral designs—also wool mixed blankets—66x80 and 70x80 inches—our reg. $3.14—exceptional value . . 2.87
BABY BLANKETS—All Wool—plain pinks and blues—30x54—our reg. $3.49 . . 2.95
BLANKETS—Indian Design—Eiderdown finish—66x80—our reg. $3.49 . . 2.95
BLANKETS—Wool—White and colors—for twin or large size beds—were $4.49 and $4.98 . . 3.45
BLANKETS—Cal. and Ohio Wool—white, scarlet, gray or plaids—all sizes in lot—our reg. $4.98 and $5.98 . . 4.17
BLANKETS—Pure Wool Blankets—white, scarlet and two-tone plaids—sizes for twin and three-quarter beds in lot—our reg. $5.98 . . 4.95
BLANKETS—Cal. Fleece and Pure Wool—white, scarlet, gray—tartan and two-tone plaids—all sizes in the lot—our reg. $7.98 . . 5.95
BLANKETS—All Wool and Wool Mixed, white, colors and plaids—full and three-quarter size beds—our reg. $8.98 . . 6.95
BLANKETS—All Wool—White, scarlet and plaids—full and extra sizes—our reg. $9.98 and $11.98 . . 7.95
BLANKETS—Pure Australian Wool—white and fancy colors—twin and full sizes—our reg. $11.98 . . 9.75
BLANKETS—Pure Australian Wool—fancy colors—for twin and full also nest Fleece Wools—white and size beds—our reg. $14.98 . . 12.75
BLANKETS—Fine Australian Wool—white with delicate borders—our reg. $17.98 . . 14.75

BLANKETS.
Used in Window and Counter Display
AT HALF REGULAR PRICES.

MUSLINS—SHEETINGS

Last August Sale Friday.

39-inch Heavy unbleached Muslins—10 to 20 yd. lengths—worth 10 yd. . . 6¾
Bleached and Unbleached—36 inches wide—worth .10 . . 6½ Limit, 30 yds.
Yard-wide Bleached—extra soft and fine—worth .11½ . . 7¾ Limit, 30 yds.
No Mail or Telephone Orders on Above.

Diamond Mills Sheetings—Well known for durability—

BLEACHED.		Sale.	UNBLEACHED	Sale.
42-in.—worth	.19	.14	Worth .19	.14
5-4 —worth	.22	.16		
50-in.—worth	.24	.17		
6-4 —worth	.26	.20	Worth .24	.17
7-4 —worth	.29	.21	Worth .26	.20
8-4 —worth	.33	.23	Worth .29	.23
9-4 —worth	.34	.25	Worth .32	.25
10-4 —worth	.36	.27	Worth .34	.25

Because of Mill's Inventory
Special Purchase of
SHEETS and PILLOW CASES

Hemmed Pillow Cases—15x36—worth .21 . . Sale .14½
Hemstitched Pillow Cases—15x36—worth .25 . . Sale .16½
Hemmed Sheets—
54x90—worth .60 . . Sale .47
63x90—worth .65 . . Sale .53
72x90—worth .74 . . Sale .57
72x99—worth .82 . . Sale .63
81x90—worth .82 . . Sale .63
81x99—worth .89 . . Sale .67
90x90—worth .89 . . Sale .67
90x99—worth .96 . . Sale .74
Hemstitched Sheets—
63x90—worth .74 . . Sale .57
72x90—worth .82 . . Sale .63
72x99—worth .89 . . Sale .67
81x90—worth .89 . . Sale .67
81x99—worth .96 . . Sale .74
90x90—worth $1.05 . . Sale .79
Sizes before hemming.
No Mail or Telephone Orders on Above.

Irresistible Bargains Friday.
Closed All Day Saturday—Clerks' Holiday.

GIRLS' AND BABIES' WEAR

Last Friday Before Inventory.

Clearances of Girls' Summer Dresses—sheer voiles, floral and plaid effects—8 to 12 yrs.—value $1.98 and $1.49 . . 1.00
Girls' Serge Dresses—6 to 14 yrs.—navy, brown and red—new fall models . . 2.98
Little Tots' Coats—various colors—broken sizes—our reg. $1.98 . . .98
Reg. $4.98 . . 2.45
Babies' Lawn Pillow Shams—hemstitched hem—reg. .29 . . .19
Babies' Pique Carriage Robes—ruffled or scalloped edges. Value $1.49 to $1.98 . . .95
Clearance of Little Tots' Slightly Soiled Dresses—yoke, belted and waist effects—embroidery and lace trimmed—to 6 yrs.—reg. .98 and $1.19 . . .65
Clearance of Rompers and Creepers—ginghams, chambray, crinkle cloth—to 6 yrs.—reg. .49 . . .37

Do You Want a "Guest-Tenant?"

When you rent a room of your home to someone, you secure a "guest-tenant." Your "roomer" is a guest of your house, on a business basis—but still a guest, somewhat in touch with your home, and this makes it highly important that the person should be of the right sort.

In advertising a furnished room it is a simple matter to indicate that the tenant-to-be must have reasonably convincing credentials as to character. You will thus have applications from a desirable class of people while a door sign or window card would merely bring to you the chance passer-by.

PLAINFIELD PRESS COMPANY.

SPORT TOPICS

Raking 'Em Over

By "JINKS"

GREAT FIELDER, BUT CANNOT HIT.

Jack Martin is a great fielder, but he cannot hit. That one short sentence sums up a whole situation and it is applicable to most of the shortstops in the big leagues today. There are sixteen recognized shortstops in the "big time" and of these not one is a hitter of renown. Davy Bancroft, who supplanted Jack Martin, burst into the National League with a "rep." But in his first year's work he shows a batting average of only .254 of which he has but little reason to be proud. Of the shortstops, probably Rogers Hornsby, who has been shifted to practically every position in the infield, is "the" hitter. Rogers has been clouting the ball ever since he entered the big show and has made very favorable impressions on several magnates. But he is the exception to the general rule. There are many fine shortstops, who can field in great style, but there are few of these lads who can hit the pill to advantage. Jack Martin is one of the many, although his friends still hope that he will join the ranks of the few.

• • • • • •

THE PITTSBURGH EPISODE.

There's a little argument in progress in dear old Pittsburgh and the sport writers of that city are endeavoring to provoke a settlement. Albert Mamaux has been suspended by Jimmy Callahan. "Cal" says Mamaux broke the training rules and, as far as we know, Mamaux offers no direct denial. He does say that he is being treated wrongfully and that he is through with the Pittsburgh club. Callahan says that "Al" is through for ten days. Neither party is willing to arbitrate the matter and the situation is acute. There is one sport writer in the Smoky City who is arguing himself sick over the affair. They say that the public is directly concerned in the matter, but up to the present time both Mamaux and Callahan have turned a deaf ear to all moaning.

• • • • • •

ENERGETIC MANAGERS.

There is a "Hall of Fame" for energetic managers and we believe that Pete Simmons is deserving of a place in that hall. Pete is a busy man these days and is giving the public the best of baseball. His gentlemanly ways earn him respect and he has experienced no difficulty whatever in securing games with City League teams. His challenges were all given in good faith and met with ready response. Keep the ball rolling, Pete.

• • • • • •

NATIONAL TENNIS SINGLES.

The draw for the first round in the national tennis singles, which will start on the West Side courts at Forest Hills, Long Island, next Monday, is a record breaker and presents a fine array of tennis stars. As the chance fell the lower bracket will probably be much more interesting than the upper. In the latter R. Norris Williams, Clarence J. Griffin and Walter Merrill Hall are the only high-raters drawn. In the lower are William M. Johnston, national champion; Maurice E. McLoughlin, George M. Church, R. Lindley Murray, Willis E. Davis, Ichiya Kumagae and N. W. Niles. There is talent for you, and fast close matches fairly well assured for rounds before the semi-final, providing, of course, that nothing new in tennis appears. One must always make such a proviso.—Newark News.

• • • • • •

TAKING HEED.

Evans, the newest pitching rookie, has made a decided hit with baseball experts. Of course, he is just beginning and would not be able to go in as a regular, but his crudeness looks like it could be toned down and developed into a valuable asset to the Buc outfit. The Pirate catchers say he has speed, Callahan has become favorably impressed with him, while other pitchers on the club say he masters a delivery far above the ordinary heaver coming into the big league. Evans' main dependence is a good curve ball. He does have a puzzling breaker, and his good control of his curve will make him a permanent place on the Pittsburgh team, if the dope runs true. Pittsburgh needs a good curve pitcher. Mamaux has a curve ball, but Callahan does not like him to use it. Last Thursday, in the game that resulted in the present squabble between Al and the officials of the team, Mamaux was using a curve and it was being hit. The triple made by Pfeffer and the double by Meyers were both curve balls. Evans should listen to advice from Callahan and follow instructions, however, and not fall for some of the temptations of the gilded cafes that is claiming some of the other members of the team.

• • • • • •

GETTING PEEVISH.

Joe Villa, of the Sun, says:

"With another defeat inevitable and the Boston Red Sox drawing farther away from them, the White Sox were not a bit good natured. In fact, Weaver and Fournier became so peevish that the crowd soon got after them. After Fournier had flied to Oldring in the fourth inning a joshing remark from the Yankees' dugout reached his ears. The big Frenchman turned pale with anger and made his way toward the New York players. He looked as if he intended to punch somebody but Field Umpire Owens took Fournier by the arm and led him back to the diamond. While Weaver was at the bat in the seventh inning Shawkey insisted that he was standing with one foot on the corner of the home plate. Weaver quickly lost his temper and shook his bat in Shawkey's face. Players of both teams stepped between them and possibly prevented a scrap. The umpiring was well nigh perfect and in spite of the intense rivalry there was no kicking."

M'GRAW WANTS "ZIM."

While the Giants were traveling from St. Louis to Dayton yesterday John J. McGraw dropped into Chicago to make an offer for "Heinie" Zimmerman, the Cubs' third baseman, who is on the market but seems to be a hard man to obtain. Several clubs have tried to procure Zimmerman, but none has made a proposal that Charles H. Weeghman, owner of the Cubs, thought worth while considering. Zimmerman's days of usefulness to the Cubs are considered at an end because of his indifference, but no one doubts that "Heinie" is yet a great ball player and would strengthen any club in the league. McGraw has not stated the offer he made to the Cubs for Zimmerman, but it was asserted yesterday that Mr. Weeghman would not consider a trade that did not include the transfer of Arthur Fletcher, shortstop of the Giants, to the Cubs, so McGraw left Chicago without landing Zimmerman.

MAHAN TO PROVE IT.

Eddie Mahan, least year's captain of the Harvard football team, and the man who shattered the dream of victory for Yale, left yesterday for Berkley, Cal., where he expects to show young backfield players on the eleven of the University of California how he did it back East.

—Going to build? See Saturday's Press.

FRED MILLS EXPECTS TO HURL VICTORY

Or Rather His Manager Expects Him to Pull Through

The baseball match between the Baptists and Dunellen is carded for Saturday and is already attracting considerable attention. The attention is not being aroused because the Baptist team is such a strong aggregation, but because of the game fight being made by the Dunellen team, which is now in undisputed possession of second place. The Hopes, by virtue of a decision handed down by the City League moguls, are no longer in second place.

If the Dunellen team is successful in its tilt with the Baptists, then there is little doubt but that the club will remain in the second position. The Baptist intend to do their best and have announced Freddy Mills, who has been doing great work of late, as their pitcher. Banks is the catcher. The Dunellen battery will probably by John Dixon and Eddie Bergen. The game will be played at Dunellen.

It was announced yesterday that the Dunellen team would play a series of games with the Tabs after the series with the Royal Giants is completed. This series will probably decide the Sunday championship in this city.

MAJOR LEAGUE STANDING.

Results in National League.

Chicago, 7; Brooklyn, 6.
Pittsburgh, 2; Philadelpia, 1 (sixteen innings).
Only two games scheduled.

Standing in National League.

	W.	L.	P.C.
Brooklyn	68	41	.624
Boston	62	42	.596
Philadelphia	64	46	.582
New York	53	56	.486
Pittsburgh	51	59	.464
Chicago	52	63	.452
St. Louis	53	64	.148
Cincinnati	43	74	.368

National League Games Today.

New York at Pittsburgh.
Brooklyn at Cincinnati.
Boston at Chicago.
Philadelphia at St. Louis.

Results in American League.

New York, 5; Chicago, 4.
Boston, 7; Cleveland, 3.
Detroit, 10; Philadelphia, 3.
St. Louis, 5; Washington 4 (first game, ten innings).
Washington, 4; St. Louis, 2 (second game, seven innings).

Standing in American League.

	W.	L.	P.C.
Boston	69	47	.595
Chicago	65	54	.546
New York	63	53	.543
Detroit	65	55	.542
St. Louis	64	55	.538
Cleveland	62	55	.530
Washington	55	60	.478
Philadelphia	24	88	.214

American League Games Today.

St. Louis at New York (two games).
Chicago at Washington.
Detroit at Boston.
Cleveland at Philadelphia.

WATCHING JACK MARTIN PROVES PLEASING TASK

The following clippings have a little tale to tell:

"Pitcher Scheredell, a southpaw from the Hanover, Pa., club of the Blue Ridge League, reported to Manager Martin on Monday. He will probably be used in one of the games today. Slapnicka will probably work in the other, and as the vet is going great guns right now, he ought to stop the Indians."

"Martin got a hard rap from Wickland's bat back of second in the sixth by a great play and stepped on second for a force play on Schang, who had opened the round with a single."

"Martin played a great game at short again, and also came through with two hits."

ARMSTRONG VICTOR.

Joseph J. Armstrong, Pennsylvania State winner of 1915, won the important contests in the fourth round of the Meadow Club cup tennis singles tournament at Southampton yesterday, in which eight contestants now survive. Armstrong defeated Theodore R. Pell, of New York, Middle States and formerly national indoor champion, by 5—7, 7—2, 6—2. Using stroke drives and clever placing, Armstrong kept his opponent on the defensive. Rowland Roberts, of San Francisco, in defeating Colket Caner, of Harvard, 6—3, 4—6, 6—2, used a speedy net attack, which blocked and smothered Caner's returns.

Beginning at the Beginning.

Bridegroom—Now that we are married, darling, we must have no more secrets from each other. Bride—Then tell me truly, Jack, how much did you really pay for the engagement ring?—Philadelphia Record.

PLAINFIELDER NOT AMONG WINNERS

Rain Permitted Holding of But One Event In Newark Casting Contest.

John Doughty, the North avenue sporting goods man, who is recognized as one of the best casters and anglers in this vicinity and who has won many prizes for his ability, was among those present at the casting contest conducted in Newark yesterday afternoon. Mr. Doherty did not compete yesterday, as the rain permitted to the holding of one event only. However, the local man will undobtedly be among the successful ones in the events that are to be held today and tomorrow.

Rain, wind and darkness all conspired to knock the schedule askew, and instead of three events being decided only one was finished before the sun had sunk in the west. The gathering was a representative one of the disciples of Izaak Walton, and it was the occasion not only of some good competition, but it also afforded an outlet for fish tales by enthusiasts who have whipped the streams in every nook and corner in the United States and Canada. The affair was staged in a picturesque wooded spot on the shore of Weequahic Park Lake. A tent was pitched close to the platform from which the anglers made their casts and there was a picnic atmosphere about the whole affair. An early start was made and there was good headway up to lunch time, when hampers were brought out and refreshments served under the trees.

Only one of the events was completed, the cast for accuracy with one-ounce bait. William Stanley, of Chicago, representing the Illinois Country Club, was the victor, with a percentage of 99 4-10. Mr. Stanley was the winner of this first event the first year of the tournament, with a percentage of 99 2-10, and made the high water mark of 99 6-10 two years ago.

NO ATHLETIC MEET FOR PARKER FIELD

Epidemic of Infantile Paralysis Would Put End to Contemplated Plans.

It was announced yesterday that the Playground season in this city had not been a success, but had on the other hand been a dismal failure. Various reason were assigned for the failure of the well-formulated plans of the local authorities to work out, but the epidemic of infantile paralysis undoubtedly had considerable to do with the discontinuing of the season's work.

At Parker Field Supervisor George W. Wriston has been doing his best to make this season a successful one, but, unfortunately, his efforts seem to have been of no avail. He organized a baseball league and drew up a very good schedule for the league. The boys who were registered as players in this league took an active interest in the circuit and will undoubtedly miss their daily exercise. The Shamrocks have been officially announced as the pennant winners, having captured about twelve victories at the expense of only two defeats. Such a record is an enviable one indeed. Each of the other aggregations also made splendid showings and much credit is due Mr. Wriston.

The only regret that the citizens of this city have is that an athletic meet cannot be staged at Parker Field this year. That such a meet cannot be staged is a foregone conclusion. What little chance there was of working up enthusiasm for a meet has been offset by the epidemic which is prevailing in this and surrounding towns. It is to be hoped that a meet will be held next year.

SPORT FRAGMENTS.

There will be no regular rifle meeting on the Sea Girt ranges this year, and all the New Jersey State matches will be abandoned, with the exception of a militiamen's trophy match, a regimental team competition. This will be held next week between the Second and Third regiments, all other commands being out of the State.

Tryouts for the national track and field championships will be held at three different cities this Saturday—Chicago, Philadelphia and Boston.

CALEDONIAN GAMES.

The sixtieth annual Diamond Jubilee games of the New York Caledonian Club will be held at Washington Park, Grand street, Maspeth, L. I., on Labor Day, Monday, September 4.

The program, which has a fine list of Scottish events, has in addition seven amateur events of the first class order; these are governed by the A. A. U. rules.

Premeditated.

"And why do you claim that it was with malice aforethought that the automobile defendant ran down the complainant?"

"On the morning it happened, your honor, I heard him say that he was going to take out his new auto and see if he could not run across a few people he knew."—Houston Post.

COLLEGE SPRINTERS NOT ALLOWED TO RUN

Andy McDonough, of North Plainfield, Not Allowed to Compete In D. U. Games.

The many friends of Andy McDonough, the Notre Dame athlete, were elated to learn that he would represent the St. Rose of Lima Club in the Diocesan Union games just past. But these friends were surprised when news was received to the effect that Andy did not compete in the various events. At the time no reason was assigned for his non-appearance, but it was announced yesterday that the various college athletes who were entered in the games were prohibited from competing by a ruling recently enforced. This ruling states that no college athlete may represent a club in the Diocesan Union games. Therefore, Andy had to stand aside and look on.

But the North Plainfield lad was not the only one affected by the new ruling, as Frank Lagay, the Newark Tabs' star athlete, being a college youth, was not allowed to compete. There is considerable discussion regarding the case of Dorsey, the University of Pennsylvania captain, who was allowed to take part in the various runs.

It is now highly improbable that McDonough will be able to take part in any meets in this vicinity and it is to be regretted that he was not given an opportunity to show his wares in this, his home city. But such is fate.

RELEASED THE LADY.

But the Ungallant Judge Did It In His Own Peculiar Way.

There are many interesting references to Lord Chief Justice Campbell scattered about in the memoirs and biographies of his contemporaries. He was a man who inspired strong likes and dislikes. The famous Dr. Kenealy hated him. He declared that Campbell found luxury in the infliction of torture and had a ratlike, cruel look on his face, which settled immovably as the judge got older. The following reminiscence of Dr. Kenealy is remarkable:

"I remember an incident which shows, although only in a slight degree, his natural lack of courtesy and consideration. A number of ladies crowded into one of the passages of Westminster hall for the purpose of getting a glimpse of the lord chief justice, who was then a celebrity of some note. As he passed his button caught in a beautiful lace bertha worn by one of his fair admirers. After a vain struggle to disengage himself Campbell deliberately took out his penknife—everybody thought for the purpose of cutting off his button and releasing the lady. Not at all. He coolly cut a hole in her handsome lace and passed on with his sweetest smile."—Law Magazine and Review.

A KANGAROO AT BAY.

Its Cunning Defense When Pursued Into the Water by Dogs.

In the kangaroo hunts of Australia capture is sufficiently easy, but sometimes the kangaroo makes an original defense.

If possible the kangaroo directs his flight toward a river. If he reaches it he enters, and, thanks to his great height, he is able to go on foot to a depth where the dogs are obliged to swim.

There he plants himself on his two hind legs and his tail and, up to his shoulders in the water, awaits the arrival of the pack. With his forepaws he seizes by the head the first dog that approaches, and as he is more solidly balanced than his assailant he holds the dog's nose beneath the water as long as he can. Unless a second dog speedily comes to the rescue the first one is inevitably drowned. If a companion arrives and sets him free he is glad to regain the bank as quickly as possible.

A strong and courageous old kangaroo will hold his own against twenty or thirty dogs, drowning some and frightening others, and the hunter is obliged to intervene with a bullet.—London Spectator.

—Still-useful furniture may be sold for what it is worth to somebody else—if you give the selling-task to a classified ad.

An ALL Virginia cigarette—

Piedmont

The Cigarette of Quality

PRESS AMATEUR DEPARTMENT

The champions of the Pennsylvania Railroad will endeavor to take the Tabs into camp this Sunday. The trick is to be accomplished on Avon Oval, says the leader of the Keystone forces. If the Tabs do lose some consolation can be found in the fact that their conquerors are managed by a local young man, Edward Harding.

Frank Mullin is going to play with the St. Joseph baseball team for the rest of the season, according to the plans formulated by the manager of the Saint squad. Vincent Mullin has also been captured by the Canadians, and it is now up to Tommy to round out the corps. And how about Willie?

"Box" Apgar, who is now employed in Bethlehem, took a homeward trip on Saturday in order that he might get a chance to play against the Royal Giants. And "Box" performed excellently at the first station, although he failed to hit to any great advantage.

Eddie Coughlan is a demon slugger and any pitcher the Royal Giants bring to this city must realize this. Eddie will play with the Tabs on Sunday, September 3, and will play with the Netherwood team on Labor Day. All of which goes to show that the Royal Giants will be given a fair opportunity to look Edward over.

Wonder if Russ Stewart will be just as effective against the Royals as John Dixon and Jimmy McFadden were? There are those present who are willing to wager that he will.

When Herb Johnson starts whipping the ball to second, very few of the Royal Giant runners will make much headway in that direction. At least, that is the way the Netherwoods feel about the matter.

Lou Coriell can see three days' work ahead for him. Lou is an umpire worthy of the name and is entitled to all the honor and work—with the attending cash—that can be showered upon him. There is no doubt but that he will be assigned to umpire all three of the proposed games.

Perhaps Morris will pitch again for the Royals. There are a few fans in this city who believe that Morris can "come back." But there are other fans who believe that he had better stay in Harlem.

How She Missed It.

"My wife managed to drive a nail today without hitting her thumb."

"How was that?"

"She inveigled the hired girl into holding the nail."—Louisville Courier-Journal.

—Press want ads. pay.

Central Bottling Works

Telephone 229. Corner Somerset and Chatham Sts.
HENRY HAURAND, Prop.

SPECIAL

J. & G. Stewart's Finest Scotch Whiskey, 1779, and Harvey's Fine Old Scotch Whiskey, 1770, at the old prices, per bottle $1.35

Try our Leaders—Plainfield Club, (blend); C. B. W. Monogram, (blend); Elkwood Pure Whiskey, (straight); none better made.

We regret to state that we can not deliver goods in Plainfield, but if you consider quality and prices you will find it will pay you to send for them. We call for empty bottles.

PANAMAS
FOR LADIES and GENTS

Are you thinking about having your Panama hat reblocked and cleaned? We will do it for you and add a new band and new leather, to look and wear like new.

No acid, sulphur, talc or numerous other preparations used.

Latest styles you will find here.

DERSEY HAT M'F'G and RENOVATING CO.
130 PARK AVE.

DO NOT CONDEMN YOUR CAR

because it gets out of order. All machinery is subject to a breakdown, you know. Possibly it only needs adjustment. However, bring it to us; we'll look it over. If it's a simple matter of adjustment, or if it needs repairing, we'll do it for a moderate cost.

Automobiles repainted.

MARTIN AUTOMOBILE CO.
304-312 Park Ave. 'Phone 130

No Cut Prices

But quality and service for your money at

George L. Simon's
179 North Ave
Opp. Depot.

Bicycles, Tires and Sundries.
Difficult Repairing a Specialty

JUST RECEIVED 800 UNITED STATES NON-SKID TIRES AT 45% OFF LIST PRICE.

30x3½, $9.00; 34x4, $15.00; 36x4, $16.00; 34x4, plain, $9.00; special 30x3½ N. S. Midgely, $8.00; Delion Tires, 5,000 miles, all sizes, at 45% off list. All our guarantees we make good.

HUDSON TIRE CO., INC.,
269 Halsey Street Newark, N. J.
Sundays 1 p. m. Tu-th-fr

BASEBALL FANS

GET A CELLULOID PRESS SCORING TABLET
They Are Ready for 1916

This Coupon with three others and Five Cents when presented at the Press office will entitle you to one.

LIMITED SUPPLY GET YOURS NOW

SCOOP THE CUB REPORTER — No Place For Sentiment Of The Strong Armed Variety — BY "HOP"

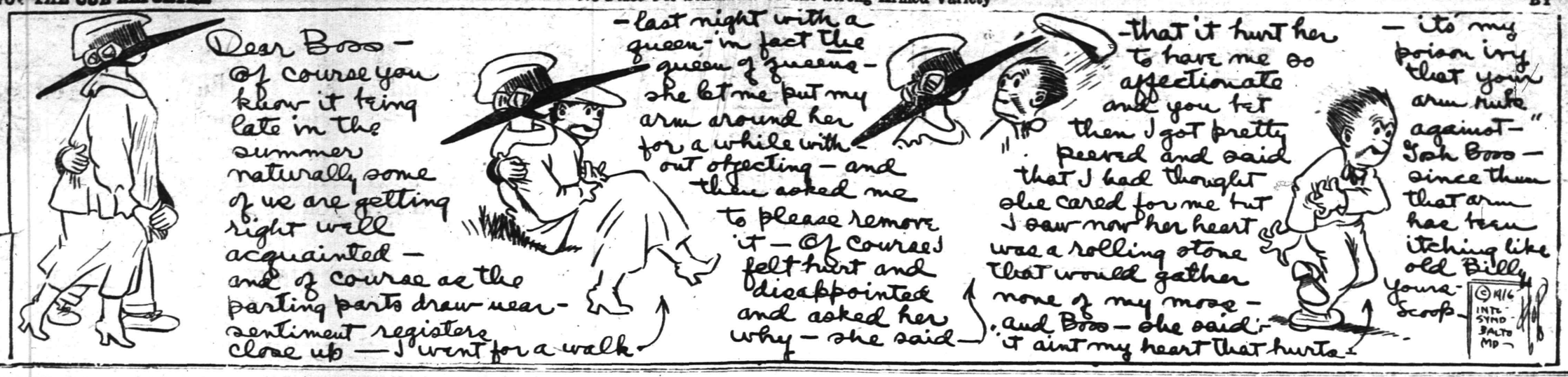

Mono Storage

Warehouse

North Avenue

Opp. Freight House

125 East Front Street

SPECIAL NOTICE.

Classified ads inserted in the Press may be placed in the Elizabeth Times upon payment of one-half more. For instance, an ad costing forty cents in the Press may be inserted in both papers for sixty cents insuring a circulation of 13,000.

PHONE 3000

WE DO THE REST

CLASSIFIED ADS

Advertisements on this page will be read by a widespread clientele whose well directed purchasing power is unrivalled and which relies upon the dependability of the Plainfield Daily Press advertising. This class of advertising produces astonishing results and opens a new field for the development of many and various lines of business.

THOUSANDS FIND THIS PAGE

Invaluable as a guide to reliable dealers, help and employment.

CLASSIFIED RATES.

One cent a word first insertion, one-half cent a word thereafter. Double charge for capitals. Minimum ten cents. No display type.

When you have something heavy and Bulky to move, call on our

HEAVY TRANSFER SERVICE

and have the work done PROPERLY which means with the minimum bother, cost and loss of time.

Boilers, machinery, safes, structural beams and other heavy articles moved economically.

Estimates, etc., gladly quoted.

HAND'S EXPRESS CO.

It Pays to Secure a Tenant Who Pays.

The uncertain sort of tenant is easy to find. He is always answering the call of the window sign of "To Let." He is easy to please. Even a rather high rental does not frighten him away.

But the Stay-and-Pay tenant is not so easy to secure. He is surer of what he wants. He does not take the first house, or apartment, or store that he finds. He watches and answers "To Let" Ads.

And to secure him for your tenant is a good day's work—a good week's work.

Property that is advertised adequately in the Plainfield Daily Press is rarely rented injudiciously.

All Seasonable

PLANTS AND CUT FLOWERS

Floral Design Work a Specialty.

Chas. L. Stanley

Store 159 E. Front St. Tel. 928.

Greenhouses and Nurseries, 1126 South Ave. Tel. 331.

A. M. RUNYON & SON,

UNDERTAKERS

402 Park Ave. Telephone No. 40

Office open day and night.

Office of Hillside Cemetery.

New York Office 14 East 39th Street

Telephone Call 8341 Murray Hill

New York Embalmers' License 4699

New York State Registered License Undertakers No. 315.

AUCTIONEERS.

THE LEADING AUCTIONEERS

W. A. SCHORB & CO.

Also Dealers in Second Hand Furniture—Bought and Sold.

120 Madison Av., Jackson Bldg.

Telephone 2296.

WEALTHY?

HEALTH IS WEALTH

Chiropractic Adjustments

ARE THE ROAD TO HEALTH

O. U. SINGER, Chiropractor

Lady Attendant. 234 PARK AVE.

★B.P.O.E. 885★

Next Meeting

WEDNESDAY NIGHT,

SEPTEMBER 13

—Find the "likely-looking" ads. in today's classified columns—and solve that problem of yours.

Established 1872.

P. CASEY & SON,

Undertakers and Embalmers.

Office 160 North Ave | Telephone 2531 | Residence 417 W. 3rd St

N Y Office, 10 E. 22nd St. Tel. 2094 Gramercy

Estab. 1868 Tel. 2354

J. J. & C. A. HIGGINS

UNDERTAKERS.

Private Funeral Chapel

109-111 West Fourth Street

Auto Cortege for Long Distance.

T. A. MOORE

UNDERTAKER

612 E Sixth St.

Tel. 741-R

L. L. MANNING & SON

STEAM GRANITE WORKS

Corner Central Ave. and West Front St

Opp. First Baptist Church. 'Phone 338-J

DIED.

EMMONS—On Wednesday, August 23, 1916, Peter G. Emmons.

Services at his late residence, 14 Whitewood avenue, on Friday, August 25, at 8 p. m. Interment in Hillside cemetery. 8 23 2

CASEY—On Wednesday, August 23, 1916, Elizabeth Casey, widow of the late Thomas Casey, in her 35th year.

Services at her late residence, 215 Grant avenue, on Friday, August 25, at 2 p. m. Interment at Fairview cemetery, Westfield, N. J. 8 23 2

PETERSON—On Thursday, August 24, 1916, Lewis P. Peterson, in his 83d year.

Notice of funeral hereafter. 8 24 3

MACHINIST.

PRACTICAL machinist and engineer; expert automobile repairing; automobile axles and gears. Work promptly done. 'Phone 2435. C. F. Fulmer, 703 South avenue. 6 20 1y

THERMO WATER HEATER.

THERMO burns gas upon an entirely new principal, consuming its own products of combustion, eliminating all poisonous gases and burning 95 per cent. of air, and only 5 per cent. gas. Thermo Burner lives on what other burners waste, 100 per cent. efficiency. Winn & Higgins, plumbing, heating and tinning, 130 Watchung avenue, corner Second street. 6 15 1y

CONTRACTING.

GENERAL sewer contracting and cesspool building. Estimates cheerfully furnished. All work promptly attended to. M. Mango, 320 Richmond street; 'Phone 663. 6 15 6mo

GENERAL contracting of tinning and roofing. Sheet iron and metal worker. Furnaces set and repaired. Conrad Jacobson, 441 West Third street; 'Phone 1065-W. 6 16 3mo

TYPEWRITERS.

FOR RENT—All makes. We sell the very best quality of guaranteed rebuilt typewriters at less than New York prices. Repairing. Howard W. Boise, 138 North avenue. 6 10 1y

N. Meyers & Sons

COAL

COKE AND WOOD

Office tel. 1152-W. 121 Watchung Av.

Yard Tel. 1911.

FLOORS

HARDWOOD AND PARQUET

Old Floors Refinished.

S. E. WARD & CO.

108 Depot Park. Manning Building.

Plainfield, N. J. 'Phone 470.

HELP WANTED—FEMALE.

GIRL wanted for general housework, on or before September 1st. Mrs. Cathcart, 746 Grant avenue. 8 22 3

WANTED—A young woman to do plain sewing; permanent work. Call 142 East Fifth street. 8 23 3

WANTED—Bookkeeper and cashier in meat market. Apply J. C. Storm, 318 Liberty street. 8 23 tf

WANTED—Experienced saleslady for our shoe department. Apply A. E. Force & Co. 8 22 tf

MILLINERS—We require experienced and capable makers. Bonn's, 160 East Front street. 8 24 3

EXPERIENCED salesladies wanted for our cloak and suit department, good salary to the right party. Apply A. E. Force & Co. 8 22 tf

WANTED—Neat white girl for cooking and downstairs work. Call Mrs. A. R. Stevens, 933 Grant avenue. 7 25 tf

WANTED — Amateur actresses, singers and dancers, at once; strictly legitimate proposition; also professional singers. Apply Manager, Proctor's East Jersey Street Theatre, Elizabeth, N. J. 8 16 tf

WANTED—White woman general housework. Apply 142 East Fifth street. 8 12 tf

25 OPERATORS, also learners; paid while learning; steady work; good pay. Schiller Bros., 320 West Front street. Look for name on door. 8 15 1mo

AUTOMOBILES FOR SALE.

CHALMERS "36," 1912 touring, $450; Chalmers "40," 1912 four passenger, $300; Chalmers "30," 1911 touring, $300; Marion roadster, 1912, $250; Hupmobile roadster, 1912, $200. The A. & S. Motors Company, 337-339 West Front street; 'Phone 1134. 6 7 3mo

FOR SALE—1915 Briscoe touring car; demonstration. Telephone Fanwood 1203-M. 8 16 tf

AUTOMOBILE TO HIRE.

ANYONE can afford to ride in an auto. Five passenger, comfortable touring car for $2 an hour. Special rates for trips. 'Phone 181. 6 24 tf

THINGS ELECTRICAL.

ONE cent's worth of electricity will operate a six-inch Western Electric Fan for four hours. Price $5.95. Let us send you one on approval. Ryder & Graves Elec. Co., 'Phone 1789, 116 North avenue. 6 10 6mo

ROOMS AND BOARD.

ROOMS and board. Mrs. A. L. Waldorf, 134 Crescent avenue. 8 17 1mo

FOR SALE OR TO LET.

HOUSES for sale or to let, lots for sale in Plainfield or Scotch Plains. All kinds of insurance also. R. E. Myers, 208 Watchung avenue; 'phone 2693. 6 8 6mo

SITUATION WANTED—MALE.

YOUNG professional man desires position during summer months; clerical or outdoor work. Address "Professional," care Press. 6 28 tf

—A good many of the readers of this newspaper are "probable buyers" of your property. Do they know that it's for sale?

CLEANING AND PRESSING.

HIGH-GRADE cleaning and pressing of ladies' and gents' clothes. Also buy and sell ladies' and gents' second-hand clothing and shoes. W. M. Stinson, 159 East Fourth street; 'Phone 2326. 6 3 3mo

WHO'S your cleaner? Cleaning and pressing is my business. I know how. I clean your clothes clean. A. Brandt, 113 Madison avenue. Free delivery. 'Phone 1999. 6 21 3mo

MERCHANT TAILORING.

HIGH-CLASS ladies' and gents' merchant tailored suits at popular prices. Workmanship guaranteed. Cleaning, pressing and repairing. M. Farina, 963 West Third street. 6 23 3m

LADIES' and gents' merchant tailoring, cleaning and pressing. Work called for and delivered. Special rates on monthly contracts. C. Parrella, 702 West Third street, 'Phone 1796. 6 16 3mo

LOST AND FOUND.

LOST—Black leather hand bag between Netherwood avenue and City Building. Finder return to Street Commissioner's Office. 8 23 3

LOST—Strayed from pasture in Fanwood, 3 horses, two bay, one buckskin. Please notify Fanwood 1222, Party M. 2, or Riding School, Kensington avenue, 'Phone 194; reward. 8 24 2

LOST—Gentleman's gold watch; Indian fob; near Elizabeth. Liberal reward if returned to 430 East Seventh street, Plainfield, 'Phone 2158-W. 8 22 4

FOUND—A way to attract the attention of hundreds of job hunters, property buyers and house renters. Try the Plainfield Daily Press classified columns. 8 19 tf

SHOE REPAIRING.

SHOE REPAIRING—First class shoe repairing done while you wait. Old shoes made to look like new. All work guaranteed. Plainfield Shoe Repairing Co., 308 Watchung avenue. 6 2 4mo

THE BEST in shoe repairing at a small price. Repairing done by Electric machine. All work guaranteed. Shines 5c. Dan Brunnetti, 815, opp. Grant avenue station. 6 23 3mo

MOTOR VANS.

"KEEP MOVING," that's my motto. Three large motor vans at your service for local and long distance hauling. 'Phone 641-J. Henry Wierenga, 421 East Fifth street. 6 2 4mo

STORAGE BATTERIES.

WILLARD STORAGE batteries for service and satisfaction. The Willard batteries have stood the test the world over. Plainfield Storage Battery Company at Stryker's Garage. 6 3 1y

TINNING.

LET us figure on your next job of tinning. First-class work. Prices reasonable. Leader and sheet metal work. Estimates cheerfully furnished. Voehl & Waldron, 224 East Front St.; 'Phone 1987. 6 10 3mo

HELP WANTED—MALE OR FEMALE.

WANTED—Canvassers; state experience and references; good money for right party. Address W. C., care Daily Press. 8 23 tf

THE SPHAGETTI MAN.

THE handiest store in town for any eatables you desire. Open 6 a. m. to 12 p. m. A delicatessen department with the most delicious articles; sandwiches made to order; fruit and confectionery. J. Lopresti, 405 Watchung avenue. Now enlarging my store. 6 13 3mo

MISCELLANEOUS.

WANTED—Wagon, in fair condition, suitable for delivery or baker. 41 Grandview avenue. 8 22 3

TIRES and tubes repaired and vulvanized; improved methods; prices right; work guaranteed. Rear, 15 Somerset street. 4 19 tf

WHY NOT brighten up your home? We have a full line of gas and electric portables, showers, domes, semi-indirects, store fixtures and gas and electric supplies, at the lowest prices in the city. Naylor & Naylor, 128 North avenue. 12 13 tf

TIRES! TIRES!

Hardman non-skid, 30x3½, 11.25; United States, 3x3, $6.00; United States tubes, 30x3, $1.50; Gulf Supreme Oil, 30 cents gallon. Ford Taxi Company, 159 North avenue. 7 12 tf

ALL kinds of electrical work and general repairing promptly attended to. Furniture repaired and polished. Keys made and fitted. Tel. 2693. 208 Watchung avenue. Holgate. 6 6 3mo.

GLAZING in all its branches. Old mirrors resilvered, plate glass fronts set, auto windshields a specialty. Work guaranteed. S. Shrager, 121 Madison avenue. 6 10 3mo

INSURANCE—ALL BRANCHES. AGENT FOR NATIONAL SURETY CO. J. T. VAIL. tf

AUTOMOBILE REPAIRING, ETC.

EXPERT automobile repairing. Quick service. Expert mechanics employed. Automobile repairing is our business. We know how. Queen City Garage, 209 East Fifth street; 'Phone 2332. 6 2 3mo

AUTOMOBILE painting and trimming auto tops at prices that will suit you. Automobile lettering a specialty. Estimates cheerfully given. A. A. King, 29-31 Somerset street. 'Phone 2386-M. 6 6 1y

GENERAL repairing of carriages and business wagons. Automobile repairing a specialty. Iron work of all kinds done. J. P. Homan, 29-31 Somerset street; 'Phone 2677. 6 3 3mo

ARLINGTON GARAGE—All kinds of repairing done promptly. Motorcycle repairing a speciality. Our prices are reasonable. Clark & Carman, 1090 Arlington avenue. 6 17 1y

AUTOMOBILES washed while you wait. Washing autos is my business. I know how. My prices are reasonable. A trial will convince you. John Hurley, 150 East Fourth street. 6 2 4mo

MOTORCYCLES AND BICYCLES.

GORDON tires are guaranteed for 4,000 miles. To introduce the Gordon tires, note prices, for instance: 30x3 non-skid, $9.50; 30x3½ non skid, $11.75. We also have 1,000 seconds, from $5 up. 1,000 bike tires from $1 up. Tel. 858. Phil Mechanik, Front street, near Grove. Open until 9 p. m. daily. 6 6 3mo

GENERAL repairing of motorcycles and bicycles. Rubber tires put on baby carriages. Work done promptly and guaranteed. Complete line of bicycle sundries. L. Zeisel, 222 West Front street (two doors from Proctor's). 6 10 3mo

HOME SEEKER.

I HAVE a lot on Watchung avenue, Hudson Terrace. Will build a house to suit you very reasonable. John Herrmann, 369 Somerset street; 'Phone 699-J. 6 28 tf

EMPLOYMENT AGENCIES.

WANTED—Cooks, wages $30 to $35; laundress-chambermaid, nurses, waitresses, general houseworkers and married couples, white and colored. Apply Mrs. Keller's Agency, 22 Somerset place, 'Phone 1724. 8 23 8

MRS. KELLER'S Employment Agency, 22 Somerset place, all nationalities. 'Phone 1724. tf

—Do the available household workers of this city, who read the classified columns of this newspaper, know that you need a good servant?

REAL ESTATE FOR SALE.

LOTS FOR SALE—Clinton avenue and Fourth street—Choicest lots in Plainfield; streets macadamized, flagged and curbed; $50 cash secures any lot, balance terms to suit, or will take back mortgage at 4 per cent. interest. Will help you build. Den. J. Galbraith, 605 Darrow avenue. 5 5 tf

FOR SALE—300 building lots on installments, five dollars down, other payments to be arranged. I also have a few houses that can be bought on easy payments. M. F. Gano, 315 Watchung avenue. 6 2 tf

INCOME property for sale, good paying investment. Address Investment, care of Press. 4 16 tf

MONEY TO LOAN

MONEY TO LOAN on bond and mortgage. J. T. Vail. tf

MONEY TO LOAN—First mortgage security; property centrally located. L. A. Clement, attorney, Babcock building. 8 9 tf

MORTGAGE loans negotiated. Apply Wm. A. Coddington, Stirling Building. 6 12 tf

MONEY TO LOAN on mortgage. H. S. Linharger, 137 North avenue; phone 955 tf

MONEY TO LOAN on mortgage. Manning & Curtis, 106 Depot Park. tf

MONEY TO LOAN on bond and mortgage. Mulford, opposite depot. tf

AUTO SUPPLIES.

WE MANUFACTURE and repair automobile radiators, lamps, fenders, bodies, windshields, drip pans, gasoline tanks, etc. Plainfield Auto Lamp and Radiator Works, 403 West Front street. 'Phone 338. 6 6 3mo

AUTO Tops, one-man tops, curtains and covers; seat covers for open and closed cars, cushions, limousine upholstery. J. H. De Ley, 34 Somerset street, French's building; 'Phone 869. 6 3 3mo

YOU have tried the rest; now try the best. Sole agent for Knight and Blackstone tires; also the Silver King and Burtley guaranteed red tubes. John R. Cline, 158 East Second street. 'Phone 265. Expert auto repairing. 6 6 4mo

HORSE SHOEING.

SHOEING horses is our business. We know how—experts in this line. All work guaranteed. A trial will convince you. Martin & Kearns, rear 34 Somerset street; 'Phone 2339. 6 10 6mo

HORSESHOEING and general blacksmithing, also dealer in harness, blankets, robes, etc., auto oils and greases. John Bicknell, corner South avenue and Central street. 'Phone 1096-M. 6 21 1y

NOTICE TO THE PUBLIC.

DO YOU like home cooking? Try our popular priced meals. Courteous service. Eat here and be at home. Ahern's restaurant, successor to J. Mc Donald, 119 North avenue. 6 9 3mo

HAVE you tried our special 15c and 25c meals. The best in the city for the money. Home-made soup. Try our service. Clark's restaurant, 115 Watchung avenue. 6 16 3mo

WANTED—100 ladies and gentlemen to try the noon-day luncheon at the Kensington Hotel. The best in town for 35 cents. "Prompt and courteous service" is our motto. Try us. 6 9 1y

WANTED—TO RENT.

WANTED—TO RENT, HOUSE, WITH OPTION OF PURCHASE WITHIN A YEAR. ABOUT TEN ROOMS, TWO BATHS, GARAGE, NEAR HIGH SCHOOL; NOT OVER $900. ADDRESS OPTION, CARE PRESS. 822 3

WANTED—Small house, some ground, reasonable rent, by respectable family. Address K. K., care of Press. 8 23 3eod

FOR RENT.

FOR RENT—Flat, 5 rooms, all improvements, and one house, 6 rooms. Apply C. Jacobson, 441 West Third street. 8 24 3

FOR RENT—Flat, 6 rooms; all improvements; Fourth street, opposite Darrow avenue; nearing completion. 8 19 11

MOVING PICTURE OR STEREOPTICON SHEET FOR RENT, big enough for the largest hall. Apply Daily Press office. tf

FOR RENT—One apartment, $10, and one house, $18. A. H. Seals, 1218 Arlington avenue. 8 18 tf

HELP WANTED—MALE.

MEN; $3 cash $3.50 weekly, $19 full course auto driving lessons; car free for license and driving guarantee or money back. Auto School, Room 319, 800 Broad street, Newark. 8 25 2

WANTED—Young man for clerical position in local bank. Address "Bank," care Daily Press. 8 24 2

STENOGRAPHER and general office assistant, must be bright and accurate; state compensation and qualifications. Address "Immediate," care Press.

JUNIOR clerk, not under 18, for purchasing department in factory; must be intelligent; able to operate typewriter, take shorthand notes. Apply, stating age, education, and wages expected, Junior Clerk, care Daily Press. 8 24 2

WANTED—A young man, white, to do housework where a cook is kept; also some outside work. Answer, stating references and wages expected, "Generally Useful," care of Daily Press. 8 23 3

WANTED—A colored boy. 603 Park avenue. 8 22 3

WANTED—Men, all ages, at the Sample Clothing Store, 33 Somerset street, to buy $15, $18 and $20 sample suits at half price. $3, $4 and $5 shoes at half price. Call and see. 6 8 3mo

WANTED—Amateur actors, singers and dancers, at once; strictly legitimate proposition; also professional singers. Apply Manager, Proctor's East Jersey Street Theatre, Elizabeth, N. J. 8 16 tf

PLANING mill hands and cabinet workers. Standard Aero Co., 768 North avenue. 6 15 tf

FOR SALE

FOR SALE—Oak bureau, $9; 8 yards stair carpet, $5; blue bedroom rug, $5; automatic Singer machine, $25; all good practically new. Apply 422 West Sixth street. 8 24 3

FOR SALE—A two seated family surrey, almost new. Enquire John Schmidt, Scotch Plains. 8 24 tf

LIVE poultry, also good incubator for sale. 21 Everett place. 8 22 3 eod

FOR SALE—Road or farm horse, cheap. Charles Michaels, Scotch Plains. 3 30 tf tu-th

FOR SALE—An Isotta Fraschini runabout, good condition, cost new $3,500, will sell for $350 cash or trade for 5-passenger Ford, in good condition. Telephone 2487, evenings 7 p. m. 8 23 6

FOR SALE—Celery plants. 1378 Park avenue, Bourgeois, 'Phone 417-W. 8. 22 6

FAMILY of adults leaving town would like to dispose of some household goods. Apply 1115 Evergreen avenue. 8 22 3

FOR SALE—Cedar wood for fences, arbors, rustic work, etc. John Mobus, P. O. Box 320, City; 'Phone 2538-J. 4 1 tf

FINE celery plants. Thomas Mair, Mountain avenue, near Leland avenue. 8 11 tf

SITUATION WANTED—FEMALE.

LAUNDRESS wants day's work. Call 200 Grove street. 8 21 4

Acts as Custodian for

Securities of all Kinds.

TROUBLESOME DETAILS

in connection with the care of property occupy too much of the busy man's time. We can relieve him of them by holding his securities in trust and performing all the routine work in connection with their care.

This phase of our Trust Department Service is growing rapidly as men of property are coming to appreciate its value.

The Plainfield Trust Company

Resources $7,000,000.00

ABRAMS

Final reductions in Tennis and Yachting Goods.

National Brand First Quality Women's White Oxfords .. **79c**

Men's Tan and Black Oxfords .. **89c**

Boys' and Youth's "Champion" Oxfords **50c**

Other makes at **39c**

On bargain tables in rear of store, many exceptional bargains in low shoes at

69c 79c 1.00

M. ABRAMS

229-233 W. Front St.

Established 1868.

CHOICE PICTURES, DAINTY MIRRORS AND UNIQUE PICTURE FRAMES.

AT

Swain's

317 W. FRONT STREET, Plainfield, N. J.

Assortment larger than ever and prices very reasonable.

Artists' materials, Regilding, etc.

ORGANIZED 1864.

THE

FIRST NATIONAL BANK OF PLAINFIELD

A COMMERCIAL BANK WITH SAVINGS and SAFE DEPOSIT DEPARTMENTS

FOUR PER CENT INTEREST PAID ON SAVINGS ACCOUNTS

PLAINFIELD WINDOW CLEANING COMPANY

H. MEISTRICH, Prop.

Stores, Offices, Private Residences, New Buildings Cleaned, Scrubbed and Oiled. Office, 121 Liberty St.; Tel. 1945.

FREE DELIVERY

ROTH&CO.

Prime Soft Shell Crabs . . doz. 69c

FRESH HADDOCK . . . . . lb 10c

Fresh Butter Fish . . . . . lb
Fresh Flounders . . . . . lb 12c

Salmon, Sea Bass, Tile, Weak, Mackerel, Boston Mackerel, Halibut and Cod

Fresh Boiled Shrimp . . . . lb 25c

SPECIAL A TABLE DELICACY

Ex. Fancy Shad Roes, Weighing 7½ oz. 25c

Boiled Cod Roes, Weigh 11 oz. Spec. 25c

Fish Cakes 3 for 5c, Pal Cheese lb 12c

Crabs Culled . . . . . 3 for 10

Our Special Sale
Of Tea Kettles Is Now On

You can get a first class nickelplated, copper tea kettle, while they last, for **$1.00.** Your choice of three sizes if you come quick.

BURN THE LITTER and keep the town tidy. We have a perfectly good RUBBISH BURNER for **$1.00.** There should be one in every yard. Think it over.

KEEP THE TOWN HEALTHY by using covered garbage cans, screen doors and windows, fly swatters, insect destroyers.

LET US SERVE YOU.

A. M. GRIFFEN CO.

THE BEST OF EVERYTHING IN HARDWARE.
119-121-123 E. Front St., Plainfield.
Two Phones, 5—6.

WHERE THE SHARKS WON'T GET YOU

Camp Rams Horn

Halsey Island Lake Hopatcong

THOMAS M. MUIR, PROPRIETOR.

Board by the day or week—Finest Cuisine—Good bathing, fishing and boating—All summer sports on the 1916 program.

WRITE FOR PARTICULARS.

If it's advertised today it is likely that it is of timely interest to you today.

The spot-light of full publicity, turned on a store, reveals and places in that full light a store's defects—if it have defects. For example: If high prices prevail, or lines of goods are not kept up to date, the reader of the store advertisements knows it. It follows that advertising "pays" the store that renders real service—and would not pay the other kind of a store.

ORGANIZED 1875

To Realize

the advantages of prompt, intelligent personal banking service, you should have an account with the City National Bank, which has every modern facility, and where a high standard of efficiency is always maintained

Checking accounts are solicited.

Safe Deposit and Storage Vaults.

CITY NATIONAL BANK

PLAINFIELD, N. J.

No exchange on out-of-town checks. Our checks collectible at par through the Federal Reserve Bank of New York and New York Clearing House.

Harvey R. Linbarger
REAL ESTATE
INSURANCE
197 NORTH AVENUE.
Telephone 953.

Summery White Shoes Are Now on the Crest of Fashion Wave

Yet we have selected the bulk of our White Oxfords and Pumps and marked them down for the balance of the month.

This includes Men's, Women's, Misses' and Children's White Summer Shoes, at prices that will certainly please you.

Store Closed Thursdays during August.

Van Arsdale's
127 E. Front St.

CORPORATION NOTICE

NOTICE TO CONTRACTORS.

The Common Council of the City of Plainfield, N. J., will receive sealed bids at the Council Chambers, 149 North Avenue, Plainfield, N. J., at a meeting of said Council to be held therein on Tuesday, September 5th, 1916, at 8:00 o'clock P. M., for the erection and construction of a City Hall Building on Watchung Avenue, corner of East Sixth Street, in said City.

Plans and specifications and forms for proposals for such proposed building can be obtained by bidders on application to Messrs. Peck & Bottomley, Associate Architects, 597 Fifth Avenue, New York city by filing references for approval and depositing with said Architects certified check for $25.00, payable to the order of the Treasurer of the said City, which check will be held until the return of such plans and specifications. Also the plans and specifications may be examined at the office of the City Clerk, 149 North Avenue, Plainfield, N. J.

The work will be let in four (4) contracts: 1st—For General Construction; 2nd—For Plumbing, gas fitting and work kindred thereto; 3rd—For Steam heating; 4th—For Electrical work. Separate bids will be received for each of these contracts.

All bids must be on the forms furnished with the specifications and in compliance with the "Instructions to bidders" accompanying the same, and accompanied by certified check on some solvent bank or trust company, payable to the order of the Treasurer of said City, to the amount of five per cent. of the bid submitted. Checks of unsuccessful bidders will be returned to such bidders. All bids must be in writing, enclosed in a sealed envelope addressed to the "City Clerk, Plainfield, N. J.", and endorsed on the outside of said envelope "Bid for City Hall contract" and must state explicitly upon what portion of the work the bid is based.

All bids so received will be then and there publicly unsealed and opened and the contents publicly announced and recorded. No bids will be opened by the Council before the time designated nor thereafter.

The Council reserves the right to reject any and all bids and waive any unessential formalities. Successful bidder will be required to furnish satisfactory bond of fifty per cent. of his contract.

Dated August 7, 1916.

(Signed) JOHN J. CARROLL,
City Clerk.

8-15-12

ADVERTISEMENTS
—FOR—
NEW YORK HERALD, WORLD, TIMES, SUN, JOURNAL TELEGRAM, AMERICAN, BROOKLYN EAGLE, GLOBE
—AND—
NEWARK EVENING NEWS
RECEIVED
AT REGULAR OFFICE RATES.

PLAINFIELD DAILY PRESS

No Telephone Orders.
Cash Must Accompany Copy.

WHY NOT HAVE YOUR BATHROOM TILED?
Bathroom, laundry and kitchen work a specialty.
Fireplaces, porches and vestibules tiled.
THOMAS H. ROSS
THE TILER
208 Watchung Avenue,
Plainfield, N. J.
Telephone Connection

HIGH CLASS MONUMENTAL WORK
Of Every Description
JOHN J. BROWN
Successor to
Brown and Gillespie
Fourth and Richmond Streets
Telephone 140.

A. H. ENANDER

SANITARY PLUMBING, GAS FITTING, STEAM AND HOT WATER HEATING.
Contractor for Sewer Connections
125 WATCHUNG AVENUE.

Hoagland's Express

W. H. CARKHUFF, Successor.
FURNITURE AND PIANO MOVING
OFFICE, 124 WEST SECOND ST.
Telephone 858.

SERVICE

IF YOU WISH TO BUY, SELL OR RENT PROPERTY

Call upon our Real Estate Department, it will serve you well.

THE STATE TRUST COMPANY

At Plainfield, N. J.

POWLISON & JONES

Household FURNITURE that is designed and built to fill the needs of the modern home. We can furnish your BEDROOM, DINING-ROOM, LIVING-ROOM with excellent FURNITURE that will add to the beauty and convenience of the home and is of the kind and quality that every one desires. There's long service and attractive design in every piece we sell you.

WE HAVE BEDROOM SUITS IN . CIRCASSIAN WALNUT, MAHOGANY, BIRDSEYE MAPLE, GOLDEN OAK, WHITE ENAMEL

WE HAVE DINING ROOM SUITS IN . . MAHOGANY, FUMED OAK, GOLDEN OAK, JACOBEAN OAK

WE HAVE LIVING ROOM FURNITURE IN . FIBRE RUSH PIECES, BARONIAL BROWN REED PIECES, FUMED OAK PIECES, MAHOGANY TAPESTRY COVERED PIECES

MATTRESSES BED SPRINGS AND PILLOWS

You will sleep better if you use our clean sanitary MATTRESS and BED SPRING. They are made in a modern factory under sanitary conditions and of new fresh material.

Woven Wire Bed Spring	$4.00 up	Metal Frame Cots	$3.50 up
Link Fabric Bed Spring	$6.50 up	Institution Beds	$6.50 up
Upholstered Box Bed Spring	$13.50 up	Steel Frame Divans	$4.85 up
Felted Cotton Mattresses	$8.75 up	White Iron Beds	$4.65 up
Cotton Mattresses	$5.85 up	Children's White Enamel Cribs	$5.85 up

POWLISON & JONES

149-151 E. Front St. Plainfield, N. J.
CLOSE SATURDAYS AT 12:30.

PAINTERS AND DECORATORS.

James C. Hansen

DECORATOR
Dealer in
PAINTS, OIL, GLASS, VARNISHES, ETC.
141 East Front St., Plainfield, N. J.
Distrubtor of John W. Masury & Son's Pure Colors, Ready Mixed Paints, Etc.

1916 WALL PAPERS
IMPORTED and AMERICAN GOODS
C. CONOVER & CO
Decorators, Painters and Paper-Hangers, Window and Plate Glass.
115 Elmwood Place. Tel. 1145.

TAKE PRECAUTIONS
especially at this time of the year.
BED-BUGS ANTS VERMIN
and all other disease carrying insects exterminated scientifically at small cost.
FUMIGATION BY NEW PROCESS
C. & C. EXTERMINATING CO.,
P. O. Box 647, Plainfield, N. J.
'Phone 221

REAL ESTATE INSURANCE
MANNING & CURTIS
106 DEPOT PARK

L. MORALLER & SONS

WATCHMAKERS AND JEWELERS

WATCHES CLOCKS and JEWELRY

Fine Watch and Clock Repairing a Specialty.
217 Park Ave. Phone 1783.

EXPERT TREE DOCTOR
Trimming, Spraying, Filling Cavities, and Curing Tree Diseases Scientifically.
Trees Removed and Re-Set
J. P. COSTELLO
17 MANNING AVENUE.

TONY LUSARDI, JR.,
Successor to
B. KIVATINOS
Fancy Fruits, Choice Confectionery, Nuts, Cigars, etc. We make a specialty of Olive Oil.
211 W. FRONT ST. Tel. 886-W.

—Going to build? See Saturday's Press.

IRON WITH COMFORT DURING THE AUGUST WEATHER

MESCO ELECTRIC HOUSEHOLD IRONS

A necessary and practical household utensil.
Its use means the saving of time, patience and money.
Always ready when wanted. No odor and no unnecessary heat. Safe and sure. Can be used in boudoir, as well as in laundry or kitchen.
Absolutely Guaranteed. Selling at the Special Price of $3.00.

A Big Breeze for Little Money

We have a few Polar Cub Electric Fans which sell for $5.00. We are closing these out at a special price of $3.50. Give them a trial, they are well worth the money.

Store closes 12:30 Saturdays.

H. E. Gayle Hardware Co.

General Hardware and House Furnishings.
Tel. No. 398. Front St. and Park Ave

THE NEW STATEN ISLAND DRY CLEANING and DYING COMPANY

Has Removed to
110 Watchung Avenue
Next to Marchant's
Fancy Dying a Specialty Telephone 1913
BETTER QUARTERS MEAN BETTER SERVICE
And We Have the Best in Plainfield.

WHICH SHALL IT BE?

Any lawyer will take your case, but some are more competent than others.

Any surgeon can take out your appendix, but a careless surgeon may take your life in the process.

Any insurance agent can place your insurance, but this agency will give you the results you seek.

Auto fire 75%.

REAL ESTATE
LOANS
RENTS

GEO. M. CLARKE CO.

INSURANCE OF ALL KINDS.
Telephone 208
Plainfield.

Satisfactory Every Day Service

That feeling of security which one should have in purchasing drugs is always experienced by our customers. It is most gratifying to us to note this, for it proves that our untiring efforts to provide the best of service and the finest and purest goods, have had the desired effect. If you will trade with us, we feel sure that our exemplary service will inspire in you this same feeling of security and cause you to become a regular customer. Let us be your family druggists.

SCHREINER BROS.
Prescription Pharmacy
Park Ave. and Second St.

EMPLOYES' HALF-HOLIDAY.
In order that our employes might enjoy a half-holiday during the summer months the Plainfield Daily Press is issued at 1 p. m. on Saturdays.

PLAINFIELD DAILY PRESS

THE WEATHER
Fair tonight and Saturday; not much change in temperature; light southwest to northwest winds.

Established May 10, 1887. TWELVE PAGES PLAINFIELD, NEW JERSEY, FRIDAY, AUGUST 25, 1916 TWELVE PAGES Two Cents a Copy, $5 a Year

DISCHARGED MEN DEPART FOR HOME

Troopers Ramsey and Rogers Left Arizona Last Night.

RECEPTION FOR "MAC"

Delegation to Meet Him at Train—Will Ride Susan, Maybe—New Routine of Drill Began Monday Morning.

(By Telegraph to the Daily Press.)

Douglas, Ariz., August 25.—Privates Rogers and Ramsey left Douglas last night for Fort Du Pont, Delaware, where they will be discharged from the service of the United States. They should arrive home free men early in the week.

The men of Troop D are making arrangements for the welcoming of James J. McNamee, correspondent of the Press, who is on his way to the border. A delegation will meet him at the train, and Susan has been officially designated as carrier from Douglas to the camp. He will have the honor of riding the burro mascot, provided Susan can be persuaded it is the proper thing.

Douglas, Ariz., August 20 (by mail).—All preparations for launching the troops on the new schedule of training tomorrow morning have been completed. The course is a rigorous one and is generally taken as an indication of a prolonged stay on the border here. The camp is alive with all manner of rumor as to how the soldiers will leave for the East. None of them are based on anything but the flimsiest speculation so far as can be ascertained, and confidential information tends to the belief that it will be a long drawn-out tour of duty. There are added reasons for reaching such a conclusion daily.

The Eighteenth Infantry of regulars started on a long practice hike to Fort Runchuea today. They will be gone several days. The New Jersey infantry regiments, were each directed to send two officers to accompany the regiment for observation purposes. The Fifth Regiment is represented by Lieutenat Robert A. Livingston and Lieutenant G. Fred Meyers. The First Regiment sent Lieutenant William H. Gardner and Lieutenant Robert W. Roloff.

The long expected band of the First Regiment will get here in the near future. Advices received by Colonel John D. Fraser state that the band will leave Fort Du Pont, Delaware, on Tuesday, together with 100 rookies for the First Regiment. They should arrive here late in the week. With the arrival of the band there will be a musical organization with each infantry regiment.

There was a gala celebration in Douglas last night with the official opening of the new Elks' Home. This Southwest is a great stamping ground for the antlered herd, and they flocked into the city from all corners of the country. The rush was so great that the music room of the Gadsden Hotel was filled with beds and even the piano was almost put into use providing sleeping accommodations for them. Incidentally, every one had a good time.

A lot of prize fighters from the Fifth Regiment of New Jersey gave some exhibitions during the evening's entertainment. Captain Augustus W. Dunning, of Company E of the Fifth, acted as referee. Joe Knapp, of the Passaic Company, lost to Jack McGarry, of Company I. Battling Frenchie of the Rutherford Company, got the decision over Joe Pescho, of G company. Another Rutherford man, Private Tommy Edgar, was given the best of the contest with Mike Reno, of Company A. Jimmy Henry, of I company, defeated Jimmy Reynolds, of Company M. Young Nicholas, of the Rutherford outfit, beat Kid Murphy of L company. Sergeant Mott, of F company, who lays claims to being the champion wrestlor of Passaic county, N. J., and Private Grimstead, who is the champion of Norway when he is home, wrestled to a draw in a pretty exhibition.

Captain William Y. Dear, of the Signal Corps, who was granted a five-day furlough to take his family to California and find suitable living quarters for them, wired tonight for an extension of five days in his furlough. He claimed that he had to go to San Francisco on business. The request was turned down by General Davis, commanding the Arizona district.

Lieutenant Gale, medical officer of Battery A, of East Orange, has been granted a ten-day furlough.

Reports of growing unrest in Western Sonora that have been reaching Douglas at frequent intervals lately seem to be proven by the annihilation of almost 200 Carranza troopers there by Yaqui Indians about ten days ago. It is said that the Twenty-second Battalion of Infantry was ambushed by the Indians and practically every man killed. These reports come to Douglas through private dispatches and are believed by the officers and men, as well as the border natives.

Lake Hopatcong $1 Excursion

Every Sunday and holiday until September 10, incl., via New Jersey Central, leaves Plainfield 9.10, Dunellen 9.15, Bound Brook 9.24, Somerville 9.32 a. m.—Adv. 8 23-25 ***

GEORGE HOPE SMITH DIES AT FANWOOD

Clot On Brain Proves Fatal After Two Days' Illness.

Following a fall two days ago that caused a clot on the brain, George Hope Smith, aged 53 years, died last night at his home on South avenue, Fanwood, after a short illness. He had a stroke of paralysis early Tuesday morning and during it had a fall, striking his head.

He had been a resident of Fanwood for the past four years and before that lived in Newark. At one time he was court stenographer in the Supreme Court at Cedar Rapids, Iowa, but for the past few years had been connected with the Remington Typewriter Company, having perfected several devices for the improvement of the machine.

Mr. Smith was born near Gettysburg, Pa., and had traveled through the United States extensively. Besides a wife, Adelina Smith, he is survived by a daughter, Mrs. J. C. Jones, of Newark. The funeral will be held from his late home Sunday afternoon at 3 o'clock, and interment will be made in Elizabeth.

BLATZ FILES PETITON--NO OTHERS IN CLERK'S OFFICE

The petition of Francis J. Blatz for nomination on the Republican ticket for councilman from the Fourth ward was filed in the office of City Clerk John J. Carroll yesterday afternoon. This is the only petition for the primaries that has been filed. An afternoon paper stated early in the week that the petition of Councilman Edgar, of the First ward, had been filed, but the report was not true.

COLONY OF PLAINFIELDERS ENJOY MOUNTAIN LIFE

Mr. and Mrs. William C. Hubbard, their daughter, Miss Dorothy Hubbard and Mr. Hubbard's father, Joseph A. Hubbard, of West Fifth street, who have been sojourning at Long Lake, N. Y., are now en route for home in their automobile by way of the Green Mountains, Mohawk Trail, etc. The forepart of the week the party enjoyed a picnic on Long Lake, where one of the "eats" was seventeen fine bass which were caught in the lake by the Plainfielders.

Plainfield is well represented at Emerson's, Long Lake. Among those enjoying life there being Dr. and Mrs. H. M. Maxson, who are occupying their bungalow; Mr. and Mrs. Charles P. Titsworth, who are also in a bungalow; De Witt P. Brokaw and family, who arrived a few days ago; Mrs. Raymond W. Charles and two sons and Mrs. W. M. Murray, who have been there since July. Mr. and Mrs. Orra S. Rogers arrived Saturday, having toured there by way of the Thousand Islands, Saranac, from Lockport, N. Y., the former home of Mrs. Rogers.

STOLE BANANAS.

James Brown, colored, was held over for appearance tomorrow morning when he was arraigned before Judge De Meza in city court this morning, charged with stealing a bunch of bananas so as to allow time for his case to be investigated. Brown is alleged to have taken the fruit from a North avenue stand, but when questioned this morning he talked incoherently and seemed unbalanced, not even being sure where he came from.

CHARLES RUSSEL.

Charles Russel, the four months' old son of Mr. and Mrs. Charles Russel, of 302 East Fourth street, died last night at the home of his parents. Funeral arrangements have not yet been completed.

EMERGENCY!

By order of the Board of Health, which will be effective until further notice, all hotel keepers, landlords, tenants and householders generally, are hereby requested to report daily to the Board of Health, between the hours of 8 a. m. and 5 p. m., the arrival of all persons from out of town, INCLUDING PLAINFIELD PEOPLE WHO HAVE BEEN ABSENT FROM THE CITY (DAILY COMMUTERS EXCEPTED). Such report should state the name and residence of the person making the report; and also the names and ages of the parties from out of town and the locality from which they came. The report may be made personally at the Board of Health office (No. 104 East Front street), or by telephone (No. 646). The purpose is to place full information at the command of the Board of Health for such inquiry and investigation as it may deem necessary.

N. J. R. CHANDLER,
Health Officer.

NOVICES HONOR MOTHER RAYMOND

With Sister Isidore She Ends Forty-five years of Service.

IS NOW AT ST. MARY'S

Founded St. Gabriel's In North Plainfield and St. Mary's of the Lake at Lakewood—Address of Sister Xavier.

As a token of love and gratitude to Mother M. Raymond and Sister M. Isidore on their forty-fifth anniversary, the novices of Mount St. Mary's last night tendered a musical program in their honor. Mother Raymond is at St. Mary's for the summer months. She founded St. Gabriel's Academy, in North Plainfield, some time ago and then went to Lakewood, where she founded St. Mary's Academy of the Lake.

The address in which the noble works of Mother Raymond and Sister Isidore were set out was made by Sister Xavier. Sister Marion was the soprano soloist, Sister Teresita directed the orchestra and accompanied on the piano, Sister Tierre was the violinist, Sister Gregory the pianist and Sister Eymard the cornet soloist. Sister DeSalle gave a recitation, "The Painter of Seville."

The address of Sister Xavier follows:

"It is eminently fitting that we turn aside from the customary ways of life and pay tribute of affection, esteem and honor to those who during lengthy years have done valiant service in their chosen walks of life and wrought that service well. It seems to me an empty and thankless task to eulogize one who has departed this life and spread oral wreaths above the silent clay. We rather choose to follow the Scriptural injunction, 'Honor to whom honor is due,' so we are bent tonight on casting our oral garlands and wreaths on the brows of living, however much their humility and simplicity forbids.

"Forty-five years of religious life in New Jersey takes us back to the pioneer days, and we hail and greet you, dear Mother Raymond and Sister Isadore, as pioneers—survivors of those noble bands of religious that planted and watered the seeds of Chirstian charity, mercy and education within the confines of the present Trenton diocese, and to which God, in His goodness and bounty, gave increase in abundant measure.

"Listen, then, while I briefly recount as best I can in my own feeble way the history of those pioneer bands, laying emphasis in a more special way upon your part, dear Mother Raymond and Sister Isadore, since it is your happy day in the calendar of glory. Yest, it is truly a calendar of glory that records the fruitful labors and endeavors of the early pioneers that link the past with the present. Noble achievements that win for them, without exception, the deepest gratitude and lasting remembrance of the present generation of sisters, who are continuing their good work and reaping in a measure the harvest of their untiring labors.

"Manchester would tell us of the foundation laid there under the direction of the Venerable Mother Warde, whose name is enshrined in the annals of the Sisters of Mercy in this country. It would tell us also of noble souls, heakening to the voice of the Master and writing in luminous letters the word so pleasing to Him—Sacrifice. You, dear Mother Raymond and Sister Isadore, we can truly register among the number. New Jersey would tell us, moreover, how the Manchester Community branched out to Jersey City in 1871, at the request of Father Hennessey, but by the desire of the bishop remained attached to the old home in New Hampshire. Sister M. Regis, Sister M. Austin, Sister M. Grabriel, who have departed this life, and Sister M. Isadore, who is with us this evening, were volunteers for this work. After doing good work in this new field, conditions arose that necessitated their temporary recall to the mother house. One year later, however, Father Leonard, of Bordentown, made a request to Mother Warde, who conducted to Borden town this band of religious: Dear Mother Joseph and Sister Martha still with us—Sister Stanislaus and Sister Clare gone to their reward, and you, our own beloved Mother Raymond, not only with us but to whom we are paying our tribute of love and affection *tonight amid this scene of joy* and gladness.

"These formed the first permanent establishment within the confines in the present Trenton diocese, and enshrined the dear old cherished Hill Top in our hearts, aye, forever and aye.

"Five years later Mgr. Moran's appeal was answered, when the former Jersey City Band were again sent to Jersey soil and Princeton became the scene of their earnest labors. Some years later both communities united with Mother Joseph as its first Superior. Growth, progress and development, both spiritual and material, followed under the regimes of the various Superiors of the Trenton Diocese Community, who, respectively, ruled it so well and shaped so wisely its future destinies. Recognizing your untiring labors and administrative ability the Sisters made you its Superior for six years— a period

(Continued on page 10.)

OUTING WILL OPEN G. O. P. CAMPAIGN

State, County and Local Candidates Will Attend Gathering Tomorrow.

A large delegation of local Republicans will go on the annual outing of the Union County Republican Committee tomorrow. The trip this year will be made to Pleasure Bay, where a clambake will be enjoyed. The train will leave this city at 833, making stops at Fanwood, Westfield, Garwood, Cranford and Roselle. Returning the train will leave East Long Branch at 7 p. m.

The outing will mark the real opening of the Union county political campaign and will bring together the various candidates, including the following Senator Austen Colgate, Senator Walter E. Edge, both of whom are running for Governor; Congressman John H. Capstick, Richard Boardman, Charles B. Fowler, Joseph S. Frelinghuysen and others.

The clambake will be held at Wardell's Port-au-Peck Hotel and it is expected that many a campaign will be given a decided boost at the shore resort.

ORGANIZE COUNTY HOME RULE LEAGUE

Control of Excise Matters In Every Municipality Is Aim of Body.

Formal organization ,with the exception of the election of officers, was completed by the Somerset County Home Rule League at a meeting in the Somerville Y. M. C. A. last night. There was a large attendance of members, every municipality in the county being represented. Judge L. A. Schenck presided as the temporary chairman, while C. C. Wheeler, of North Plainfield, was the temporary secretary.

The organization has been formed for the purpose of promoting home rule in excise matters in every community and controlling the question, and to secure legislation which will further the interest of candidates who are in sympathy with the league and its work. The membership is composed of both Republicans and Democrats. Officers will be eelcted at a meeting to be held next Thursday.

JOHN LORGERSON BREAKS ARM ABOVE WRIST

John Forgerson, of Summit avenue, a blacksmith and wheelwright, broke his arm yesterday afternoon and is now under the care of Dr. A. H. Dundon. Forgerson was rearranging some belting on machinery in his shop when in some way his arm caught in the revolving mechanism. According to an x-ray photo the large bone in the right arm was broken a little above the wrist.

CHARGES JUNKMAN WITH RECEIVING STOLEN GOODS

Max Michaelson, a local junk dealer, was arrested by Chief Marshal Weiss, of North Plainfield, yesterday morning, on a charge of having received stolen goods from Walter Johnson, the negro who is being held to await the action of the Grand Jury. Michaelson was to have been tried in the borough court last night, but his counsel, City Judge William G. De Meza, asked for a postponement. The case will come up for trial on Monday.

25 INJURED IN CAR WRECK AT SPRINGFIELD

Springfield, Mass., Aug. 25.—Twenty-five persons were injured in a rear-end trolley collision on the Birchman Bend line near the Fiberloid factory in Indian Orchard, at 6:45 this morning . The most seriously injured were taken to Ludlow Hospital.

FOOTBALL IN SWEDEN.

Stockholm, Aug. 25.—The American football team, which is visiting Sweden, was defeated in today's match by a picked team of the Stockholm players. The score was 3 to 0.

BOARD OF HEALTH ORDER

Parents are hereby warned not to take sick children on the public street for any purpose whatever.

If a child is sick, call a physician. The Health Department has learned that a child from out of town was brought to Plainfield on the trolley car, the child at the time showing the beginning symptoms of Infantile Paralysis.

KEEP YOUR CHILDREN HOME.

R. R. STRIKE IS YET POSSIBILITY

Not As Near An Agreement As At This Time Yesterday.

WILSON WORKING HARD

Conference With Union Men at White House This Morning—Managers Called There This Afternoon—8-Hour Day Agreed On.

Washington, Aug. 25.—Hopes for the settlement of the railroad strike *controversy are not as high today as* they were yesterday at this time, and yet there still remains a ray of light which may burst forth into a sunshower of peace to drive away the clouds of dissension before night. The executives have agreed to the eight-hour day—but. They want a number of concessions, and President Wilson had no authority to promise these concessions until he has had another conference with the brotherhood representatives.

This conference was held commencing at 10:30 today. It was arranged by Judge Chambers, of the Federal Mediation Commission and was designed by the President to acquaint the union men with the progress the President had made in his efforts to secure the eight-hour day concession from the railroads.

The four brotherhood heads, Garretson, Stone, Lee and Carter, left the White House shortly before noon, after having been closeted with President Wilson for almost an hour and a half. Mr. Garretson, who is spokesman for the brotherhoods, said they had visited the White House at the request of President Wilson, but he declined to indicate the outcome of the conference.

Railroad executives will be called back to the White House this afternoon. They will be acquainted with the terms that are agreeable to the union leaders. If the two propositions are anywhere near together the threatened strike will be ended.

Many of the railroad presidents had prepared to go home last night, and still expect to get away late today.

EIGHT LARGE SHARKS CAPTURED AT SEIDLER'S

The capture of eight sharks, from five to eight feet long, was an interesting sight witnessed by the Owl Club, of New Market, at Seidler's Beach last night. Judge R. F. P. von Minden, who chaperoned the party to the beach, was among those who helped to land the sharks, after which a photo was taken of the fish, with the party in the background. The landing of the sharks was watched by a crowd of over one hundred people.

In the same haul, which was made with a net, was between 300 and 400 bushels of fish, one of the largest catches of the season. While the sharks were not of the man-eating variety, they were large enough to give anyone a lively battle for supremacy.

FUNERAL SERVICES OF WALTER H. COOPER HELD

The funeral of Walter Howard Cooper was held this morning at the late home, 81 Franklin avenue, North Plainfield, and was largely attended by relatives, friends and business associates. Father P. J. Hart, pastor of St. Joseph's church, North Plainfield, was in charge and he offered prayers for the dead.

During the service Mrs. Alfred Seidel sang two appropriate selections, accompanied on the piano by Mrs. Harry De Meza. There were many beautiful floral tributes, including a pillow bearing the word "Papa," and another from the Nest of Owls of which Mr. Cooper was a member.

The pallbearers were John Stevens, Jeremiah O'Connor, Peter McDonough, James Conroy, Edward Gottlick and Charles Harned, representing the local horse shoers' union, and William H. Randolph, James W. Meeker and Jacob Long from the nest of Owls. The burial was in St. Mary's cemetery.

MARSHMALLOW TOAST.

The young people of the Temple Baptist church enjoyed a marshmallow toast on the Watchung Mountains last night. Those in the party were the Misses Bessie Carson, Edna Stewart, Verna Stewart, Lillian Scherb, Grace Baker, Christine Vestergard and George Simon, William Simon, Russell Stewart, Foster Campbell, Clarence Carson and Lawrence Barrett

HILE FUNERAL HELD.

Funeral services for Mrs. Catherine F. Hile, who died in this city Sunday in her forty-sixth year, were held yesterday afternoon from St. John' Reformed church cemetery, Pennsylvania, where interment was also made.

SUBMIT YOUR BILLS.

All those having bills against the city should hand them to the city clerk not later than August 28 for payment at the coming meeting.

GETS VERDICT OF $52.50 FOR HORSE

Jury In District Court Gives Small Damages to Lewis Van Ess.

A verdict of damages in the amount of $52.20 was given by a jury in district court this morning in the suit of Lewis Van Ess against Charles Arnold. On April 6 a horse belonging to Arnold ran away and at the corner of Park and Second struck an animal belonging to Van Ess. The Van Ess horse had a leg broken in the accident and it was necessary to kill it.

Judge William G. De Meza, appearing for the defendant, admitted liability for the accident, and contended that the horse was not worth more than $25. Attorney Robert Newton Crane put the value of the horse much higher, and asked that $150 be paid Van Ess for it.

Mrs. Van Housen, agent for the S. P. C. A. was one of the witnesses called by Judge De Meza, and she swore that she had condemned the horse as unfit for work, and ordered it sent to the pasture. The jury sustained the value put upon the animal by the defendant and gave damages of $25 for the horse. The remainder allowed was for repairs to the harness.

THIRD WARDERS TO MEET IN WASHINGTON SCHOOL

A meeting of the Third Ward Republican Club will be held tonight in the washington School. The purpose of the meeting is to elect new officers and decide on candidates for city offices.

DOROTHY DICKSON, SIX YEAR OLD GIRL, PLAGUE VICTIM

One death was the extent of the ravages of infantile paralysis in this city since yesterday's report from the Board of Health, bringing the total to twenty-two cases and six deaths since the plague developed here. After being stricken Wednesday, Dorothy Dickson, the 6-year-old daughter of Mr. and Mrs. Alexander Dickson, of 1008 South avenue, died at 6 o'clock last night. Interment was made privately today.

MISS ETHEL GORDON AND R. C. M'CREA QUIETLY WED

A quiet wedding was celebrated last night at the home of Mr. and Mrs. Peter Gordon, of 311 Filmore avenue, when their daughter, Miss Ethel Gordon, and Roland McCrea, of Berckman street, were united in marriage by the Rev. R. M. Johnson, of Pennington, in the presence of a company of friends and relatives. The bride was attended by her sisters, the Misses Mamie and Bessie Gordon and the best man was Ralph Green. Mr. McCrea is employed in this city. He and his bride will reside on Berckman street.

JOHN S. AMMERMAN SEEKS THE ASSEMBLY NOMINATION

John S. Ammerman, of Neshanic, today announced himself as a candidate for the Assembly on the Republican ticket in Somerset county. In a statement to the voters of the county Mr. Ammerman says:

"At the urgent solicitation of many Republicans of this county, whose opinion I value, I have consented to allow my name to be presented at the primary election to the consideration of the Republican voters for the nomination for member of the Assembly. I am in full accord with the principles set forth in the platform adopted by the Republican party at its recent national convention, and very heartily endorse the candidates chosen.

"In State matters I believe that proper provision should be made for all the needs of the State and that the administration of the State government should be conducted in all departments upon strictly business principles and with the care, prudence and economy that is necessary in any well managed business.

"I also believe in the principle of majority home rule on the license question and if elected as a member of the General Assembly will support that principle in the legislature."

INJURED AT POND'S.

Charles Brudur of 311 Fortieth street, Brooklyn, was taken to Muhlenberg Hospital shortly after 2 o'clock this afternoon, suffering with contusions and bruises on his leg. Brudur had been employed on the big addition being built to the Pond Machine Tool Works, and a heavy beam fell and struck him. His condition is not thought to be serious.

NEW POLICE PATROL.

Plainfield's new automobile patrol has arrived and is now stationed at the police station with Driver O'Gorman ready for the initial call. It is mounted on a Ford chassis and is painted a brilliant green.

GREEKS HARD HIT BY BULGARIANS

Suffer Heavy Losses With English and French Troops.

SERBS MOVE FORWARD

Macedonian Battle Results In Loss For Allies—Roumania and Russia May Join In Balkan Fighting.

Saloniki, Aug. 25.—Greek troops that are fighting with the British and French in an effort to check the advance of the Bulgarians through Macedonia have been forced to fall back in the region of Lake Tahinos, after suffering heavy losses. On the Allies' west wing, where the Serbians and Russians are facing the Bulgarian forces, the Bulgars have been compelled to retire in some sections, after furious fighting in which both sides struggled to the last gasp. The Serbs moved forward, occupying Lunzi and in the direction of Kaimakala.

Roumanians and Russians Ready.

London, Aug. 25.—Russia and Roumania are today reported ready to invade Bulgaria and add to the fury of the most cosmopolitan battle the world has ever known.

The Czar has concentrated a large army on the Roumanian frontier and on the banks of the Russian Danube, in preparation for a thrust at the Bulgars and Hungarians through Roumania.

A strong Roumanian force, dispatches say, has been massed on the lower Danube and the Pruth in readiness to join the Russian army as it sweeps through. It is assumed Russia's plan is to enter Bulgaria through Dubrudja and invade Hungary by way of Serbia across Moldava.

French Still Hold Fleury.

Paris, Aug. 25.—Attempts by the Germans to recapture Lauerepas, on the Somme front, and Fleury, on the Verdun front, have been repulsed by the French, the war office stated today in its communique.

Danish Ship Captured.

Copenhagen, Aug. 25.—The Danish ship Sorseti has been captured in the North Sea by armed German trawlers.

Air Raid on England.

London, Aug. 25.—German airships have again raided the east and southeast coasts of England, dropping bombs ,according to an official communication issued early this morning. The communication says:

"Several airships crossed the east and southeast coasts of England shortly before midnight. A number of bombs were dropped, but there has been no report of causalties or damage."

Thirty Zeppelin bombs were dropped on England on Wednesday night, but as all fell in open fields, no damage resulted, according to an official report issued yesterday.

London, Aug. 25.—The British government, following the lead of Sweden, has made public the entire correspondence with Sweden concerning British seizure of the Swedish parcel post from the United States and Swedish retaliation in stopping all English parcels in transit to Russia.

The correspondence discloses that the situation has not yet been satisfactorily adjusted. Some of the letters and notes teem with a language so sharp as to indicate that the relations of the two countries at one time approached the breaking point. As a result of the negotiations Sweden recently released 60,000 parcels to Russia under agreement with the British government to submit the matter to arbitration after the war.

CARRANZA GOES AFTER ALL DODGERS OF TAXES

Mexico City, August. 25 (via Galveston).—A decree ordering all property owners in Mexico to immediately prepare a statement showing their holding was issued today by Carranza. The decree was issued presumably to determine the amount of taxation necessary to secure adequate revenue. Carranza officials will check up on all statements in order that there will be no tax dodging.

HENRY NEWTON.

Henry Newton, the 16-year-old son of Mr. and Mrs. Henry Newton, of Jerseyland Park, who died at his parents' home on Wednesday, will be buried on Sunday services being held from the Church of God and Saints of Christ Tabernacle, 602 East Third street, this city. Interment will be amade in the M. E. cemetery.

CONFERENCE ON CUSTOMS.

Washington, Aug. 25.—One of the most important conferences to be held by customs officials is scheduled to begin in New York at the Custom House on November 20. Secretary of the Treasury McAdoo is expected to attend and will make announcement of the new policy to be inaugurated by the government in collecting customs.

Store Opens 8:30 A. M., Closes 6 P. M. Daily Except Saturday

Special for Saturday
AT
FORCE'S

GET THE HABIT—GO TO FORCE'S

Men's Furnishings

Men's Striped Madras and Percale Shirts, with French cuffs, former price $1.00 and $1.25, now **79c**

Men's French Lisle Hose, regular 25c, now, 19c pr., or 3 pair for **50c**

Men's Gunmetal Calf, Tan Calf and Vici Kid Oxford Ties, former price $3.50 and $4.00, now **2.49**

Women's Pat. Colt and Gunmetal Calf, with leather Cuban heel, former price $3.00 and $3.50 now **2.69**

Ladies' Corset Covers, lace and emb. trimmed, all sizes, value 35c, for **25c**

Violet Talcum Powder, 25c pound can for **10c**

Fancy White Goods

Striped and Checked Lawns and Madras, 27 and 36 inches wide, special, yard **12½c**

Lot of Voile Laces and Insertions, value 15c, special, yd.. **2c**

Millinery

Summer Sport Hats at **25c**

Selling all our Summer Hats out at cost.

16-button Silk Gloves, black and white, value 75c, special **50c**

Grass Rugs

9x12 and 8x10 Grass Rugs, in plain colors, also with printed borders, value to $8.50, will be sold special **5.00**

A. E. FORCE & CO.
"The White Store"

Store Opens 8:30 A. M., Closes 6 P. M. Daily Except Saturday

ENGLISH HAVE TROUBLE WITH FRENCH LANGUAGE

Fearful, Yet Wonderful, Pronunciations of Simple Words.

Fearful and wonderful from the French viewpoint are the pronunciations given by Tommy Atkins to the names of French places, localities and geographical features. Tommy's rather lame attempts to "parler" the Francais are a constant source of amusement to the natives, although M. Atkins is now showing great improvement, and before he returns to his tight little isle he is likely to be an accomplished French conversationalist—regular parleur, in fact. Tommy has now learned that Somme is pronounced "sum," although even that is not so easy as it seems, for the French "u" sound has no English equivalent. The French "u" sound is pronounced by pursing the lips as if to say "o," but to say "e" instead, the combination producing the French version of a "u." Aisne is pronounced "ayne," Loire is "looare," Meaux is "moo." Meuse is "Merze," but with the "r" silent. Oise is "was," Seine is "sen," and Ourcq is "ourk." Peronne is "pearron." Valenciennes is "val-on-see-en," Thiaucourt is "tee-o-koor," Chantilly is "shan-tee-yee." Maubeuge is "moburzh," with the "r" silent; Mezieres is "may-ze-air," Mons is "mawngs," with a nasal sound; Toul is "tool," Soissons is "swas-sohn," Rheims is "rance," and Nanteuil is "nawng tehyee." Argonnes is "argon," Compiegne is "com-pe-eyne," and so on. These are but a few of the stumbling blocks which have stood in the way of Tommy's mastery of the Francais as she is spoken, and in hurling them he has given no little pleasure to his French comrades in arms. Many of the latter, however, are striving to learn English, so that the enjoyment is mutual.

TO AID BELGIAN CHILDREN.

Swiss Refuge For 500 In the Fighting Zone.

The Rockefeller foundation announced that it had received from Warwick Greene, director of its war relief commission, an appeal to the American public for the relief of about 500 Belgian children who were living in the fighting zone. Money from Swiss sources provided for the removal of 760 children who were similarly situated to the canton of Fribourg, in Switzerland, where provisions have been made for their protection, maintenance and education.

The first appeal for the 500 still neglected children was made by the queen of the Belgians, and the Rockefeller foundation took the matter up with the Belgian relief fund in New York and with the New England relief fund in Boston. The cost of maintenance of the 500 children was estimated at $37,000 for the first year, or 40 cents per capita each day. The cost for the second year would be $51,000, or [illegible] cents per capita each day.

In order that the removal of the children might not be delayed the Rockefeller foundation instructed the director of the war relief commission to authorize the removal of the children to Switzerland. Toward the necessary cost the Belgian relief fund of this city appropriated $25,000.

The New England Belgian committee appropriated $5,000 and undertook to raise $5,000 more and the refugees' relief fund appropriated $1,000 and agreed to furnish $500 a month until further notice. Contributions for this purpose may be sent to the Belgian relief fund, 10 Bridge street, New York, and marked "Belgian children fund."

U. S. HAS TORPEDO CATCHER.

Connecticut Man's Invention to Be Tested at Newport.

A new "torpedo catcher" to be tested officially by the United States authorities arrived [illegible] London, Conn., from Bridgeport [illegible] was towed to the torpedo station, Newport.

The torpedo catcher was invented by Fred Lapan of Milford, Conn., and is reported to be the only successful one of its kind. Its use by the United States government seems assured. The inventor asserts it will absolutely protect ships from damage by torpedoes. It will be used also for saving torpedoes during practice.

The catcher is an arrangement of half inch wire cables in net form on an L shaped sliding steel frame and is hung from the ship's sides about twenty-five feet away, from the water line down. While thirty pounds' pressure is required to explode the warhead of a torpedo, less than a pound pressure trips this net, which is "fool proof" and works from any angle.

As the torpedo hits the net its head is held, and the striking releases hydraulic pressure, which raises the lower frame of the catcher and the rear end of the torpedo above water.

BARS CIRCUS AND TOBACCO.

Pennsylvania Farmer's Will Forbids Either on His Estate.

Isaac S. Long of Mill Creek, Lebanon county, Pa., who died on May 7, had an aversion to the circus and to tobacco, and in his will he provided that "no circus or show horses shall ever be pastured on my estate" and that "no tobacco shall be grown on my property."

Mr. Long left a large tract of farming land in Lebanon county and a good sized personal estate in New York. He left $1,000 to the Reformed Lutheran church of Newmanstown.

A Want Ad Is Often the First Link in a Chain of Consequences

It initiates something of far-reaching importance to you. You meet someone with whom you will do business for years—or you buy or sell property that changes the currents of your daily lives. Many a want ad is of but [illegible] importance of course. But [illegible] influence your life for years and years.

Saturday Special Atlas Hooks & Eyes, 3 doz. on a card, at..5c Bargain Basement

ROSENBAUM'S BAZAAR

Saturday Special Children's Express Wagons, reg. $1.79 val., at .....$1.00 Bargain Basement

SPECIALS FOR SATURDAY SHOPPERS
Summer Goods Greatly Reduced
FOR CLEARANCE

Wash Skirts. Sizes for clearance at **1.00**

Wash Dresses. Most desirable styles— **1.98 AND 2.98**

Children's Rompers. White or fancy stripes, very cool, practical styles, sizes from 1 to 6, special **50c**

Boys' Khaki Jants. Sizes 6 to 16, special at **59c**

Men's 79c Sport Shirts. Several styles, special **59c**

85c Bed Sheets. 81x90, special **69c**

New Fall Styles in Fancy Waists at special prices. Crepe de Chine, Georgette and Lace Net— **1.98 2.98 3.98**

Positively lowest prices in town.

Untrimmed Fancy Shapes. Specially priced for Saturday— **1.25 1.49 1.79**

For reg. $2.50 values.

Selection of about 25 distinct Smart Shapes, Felt and Velvet.

Advanced fall styles in **Poplin Skirts.** Reg. $5.00 values, special at **3.98**

Fancy Checked Novelties: **1.98 AND 2.98**

Men's 50c Ties, special **29c**

Men's 50c Balbriggan Underwear, special **39c**

Boys' Overalls. Reg. 35c value, special **25c**

Children's Play Suits. Special ... **98c**

Infants' Sweaters. White or fancy colors, all wool, $2.50 value, special **1.49**

Ladies' 25c White Hose. Special **19c**

Buster Brown Hose. 4 pair in a box, guaranteed for 4 months, black and white, men, women and children, a box .. **1.00**

Factory Announces Fall Styles

A CORDIAL INVITATION IS EXTENDED TO THE LADIES of Plainfield and vicinity, to visit the FACTORY and view the

New Fall Styles in Suits, Coats, Dresses & Skirts

BEING MANUFACTURERS, we are always first to exhibit the new models of the coming season's styles and our large stock presents the opportunity to examine the many beautiful garments that will be popular this Fall.

Your Advantages in Coming to the Factory are These:--

FIRST—You see the authentic styles in goodly assortment.

SECOND—You are privileged to visit our workrooms and see how the garments are made.

THIRD—When you purchase from us, THE MANUFACTURERS, direct from our factory, you pay 1-3 or more LESS than elsewhere.

ALL OUR GARMENTS are made by competent manufacturing tailors.

Clearance of Summer Garments

We are clearing out our remaining stock of Summer Dresses, Waists, Suits and Skirts. Take advantage of the extraordinary low prices now in effect. Positive savings.

S. KRAUTHAMER

Maker of Ladies', Misses' and Children's Coats and Suits.

400-402 Watchung Ave., Upstairs, Corner 4th St. Trolley Station. Plainfield, N. J

OPEN SATURDAY EVENINGS

DUNELLEN

All the Happenings of the Day in Plainfield's Hustling Suburb.

Miss Jennie Messler, of North avenue, who has been ill, is able to be about again.

Mrs. C. Wesley Blaine, of Lincoln avenue, is quite ill.

Mr. and Mrs. Marshall Henry, of Washington avenue, have returned from a visit at Atlantic City.

Elwood Gary, of Dunellen avenue, has fully recovered from his operation for water on the knee and has resumed his duties with the New Jersey Central.

Mrs. Agatha Badum, who has been ill for the past two weeks, is improved.

Mrs. Joel C. Giddes, of Lincoln avenue, is visiting her sister, Mrs Henry Jennings, of North Plainfield.

Miss Loretta M. Quinn, of Brooklyn and Miss Gertrude Cordts, are sojourning for two weeks, at the home of Mr. and Mrs. Leidel, of Harmony Village.

Theodore Oakley, of Front street, left yesterday for Barnegat, where he will spend his annual vacation of two weeks.

Mr. and Mrs. Joseph Hamley, of Bartley, have rented the Wyckoff house at the corner of Lincoln avenue and Front street.

Mr. and Mrs. John H. Pierson and children, formerly of this borough, have returned from the West and are at present located in Connecticut.

Miss Helen Hazelin has returned from a visit at Lake Hopatcong.

Charles Sebring, Benjamin H. Vail and James Whitney are planning a trip to Niagara Falls for over Labor Day.

Mr. and Mrs. Jack Pinckus, of New York city, were the recent guests of Julius Palon, of Green Brook.

Mrs. H. Manser, mother of Mrs. Clarence M. Haight, is reported as being quite ill at her home in Connecticut.

Mrs. John Fedderman, of Washington avenue, is visiting her son, Osroe Fedderman, of Buffalo, N. Y.

Mr. and Mrs. John M. Dayton are entertaining Miss Alice Abbott, of Peekskill.

Benjamin Williams is spending his vacation at his home at Scranton, Pa.

Rev. H. L. Polen has gone to Salem, W. Va., where he will attend the annual Seventh Day Baptist conference.

PLEASE NOTE!

We close every Thursday in August, as in past seasons.

"Our Employes' Recreation Days"

We would appreciate your cooperation by shopping on other days during this hot month.

TEPPER BROS.

Richard Sullivan, of Dunellen avenue, has taken a position in the office of the Ransome Concrete Company.

Mike Gariskie was fined $3 when arraigned before Recorder Campbell last evening charged with being drunk. He was arrested by Marshal Shugars.

Mr. and Mrs. George Percille, of Flemington, were the recent guests of Mr. and Mrs. Fred Fleming.

German Valley and Chester.

Mr. and Mrs. Charles B. Hendershot are entertaining the former's sister, Mrs. Harry Rawlings, and daughter, of Newark.

Mrs. Clarence Farley, of Califon, is spending an indefinite time at the home of her husband's parents, Mr. and Mrs. David C. Farley.

Mr. and Mrs. John Shaw and Mr. and Mrs. Robert Wood, of Perth Amboy, are visiting Mrs. Elizabeth Vescellus.

Miss Ruth Wiley has been engaged as principal of the Powerville School.

Miss Lillian W. Down is visiting Miss Helen Opdyke, of Port Morris.

Miss Susan Bruner, who is nearing the three-score age, walked from Hackettstown yesterday to this place to visit Mr. and Mrs. Elijah D. Naughright. The distance is six miles.

The new chemical fire engine was put into use yesterday and soon had a fire under control. The woodshed of Mrs. Elizabeth Gray caught fire from causes unknown.

Somerville

The Misses Parmlee, of Paterson, are guests of Miss Mary Gaston, of West High street.

Miss Jane Messenger is spending a week in Washington.

Miss Laura Deemer, of Williamsport, Pa., is a guest of Mr. and Mrs. Lewis A. Thompson, of West Cliff street.

Miss Dorothea Pope left yesterday for South Norwalk, where she will spend two weeks.

Mrs. J. Newton Vanderbeck, of West High street, is visiting her brother in High Bridge.

Herman F. Moosbrugger and daughter, Miss Ernestine Moosbrugger, have returned from Canada, where they spent a week.

Miss Bess Lindquist, of Union street, is at Manasquan for two weeks.

Miss Lillian Morrois is spending a vacation at Salt Point, N. Y.

Mrs. Anna M. Smith is at Pluckemin.

Dr. and Mrs. Lancelot Ely have returned from their camp near Delaware Water Gap.

Mr. and Mrs. Hyman Kline of Franklin street, are at Long Branch for a week.

Miss Olive Haberle is at Ocean Grove.

Herbert E. Dunham has returned from a two weeks' trip through Massachusetts.

Mr. and Mrs. John D. Case, of North Bridge street, are in Boston for a week.

Mrs. Thomas H. Flynn and daughters, the Misses Agnes and Dorothy Flynn, of West High street, are at Asbury Park for two weeks.

James A. Vanderveer is at Culver's Lake for a vacation.

Miss Violet Smith has returned from Ocean Grove.

Scotch Plains, Fanwood

Mr. and Mrs. George Reiner, of North avenue, are the parents of a daughter born this morning.

Miss Mildred Tuttle, of Brooklyn, who is spending the summer at the Homestead, returned from spending several weeks at Westerly, R. I.

The Rev. Raymond E. Marshal will conduct the prayer meeting in the Methodist church tonight.

Carpenters have about completed the making of a number of repairs to the postoffice building at Scotch Plains.

The Fanwood Rifle Club will hold a meeting tomorrow afternoon on the Westfield road range.

Joseph Carrono, who has been spending the past three years in the West, has returned to Scotch Plains to spend a few weeks with his parents.

Miss Hannah Lambertson, of North avenue, who was severely injured Wednesday when she fell from the back of an automobile, is slightly improved. In her fall she wrenched her neck.

An Ironclad of 1585.

It is generally supposed that the first use of armor for battleships was during the Crimean war. As a matter of fact, the Dutch claim to have been the pioneers of ironclad building more than 300 years ago. During the famous siege of Antwerp by the Spaniards in 1585, says J. R. Hale in "Famous Sea Fights," the people of the city built a huge flat bottomed warship, armed with heavy iron plates, which they named the Finis Belli, a boastful expression of the hope that she would end the war. An old print of the Finis Belli shows a four masted ship with a high poop. But the vessel steered badly and eventually ran aground under the Spanish batteries and fell into the hands of their commander, the Duke of Parma. He kept the Finis Belli as a curiosity till the end of the siege.

—That funny fellow Scoop is on the classified page.

LOCAL OPTION MEETING.

A meeting of the Local Option League of North Plainfield will be held next Monday night at 7:30 in the Watchung Avenue Presbyterian church, at which time delegates will be elected to the county committee of the Somerset County Home Rule League. The league was formed last night at a meeting held in Somerville and represents the various leagues throughout Somerset county.

FIRE ORDINANCE VIOLATORS.

William Vail, James Lusardi and Charles Vander Koogh, all Front street merchants, were in the city court this morning charged with violating the fire ordinance. Vail was fined $2, and because the other two had tried to conform with the ordinance Judge DeMeza suspended a fine of $5.

ASSAULT CASE POSTPONED.

Charged by Joseph Cullen, of Prescott place, with assault and battery, Martin Van Ness was arraigned in the city court this morning. The case was laid over until Tuesday morning. Cullen appeared in court with his head swathed in bandages, the result of one swing of Van Ness' fist, he said.

CASE POSTPONED.

The case in the complaint against Nathan Parkins, lodged by Julius Shrager, both of West Third street, was held over until next Tuesday morning, when called before Judge De Meza this morning. Shrager claims that Parkins, who is a neighbor, placed glass in his driveway and otherwise makes trouble.

—Try Press want ads. They pay.

Our Special Sale Of Tea Kettles Is Now On

You can get a first class nickelplated, copper tea kettle, while they last, for $1.00. Your choice of three sizes if you come quick.

BURN THE LITTER and keep the town tidy. We have a perfectly good RUBBISH BURNER for $1.00. There should be one in every yard. Think it over.

KEEP THE TOWN HEALTHY by using covered garbage cans, screen doors and windows, fly swatters, insect destroyers.

LET US SERVE YOU.

A. M. GRIFFEN CO.

THE BEST OF EVERYTHING IN HARDWARE.

119-121-123 E. Front St., Plainfield

Two Phones, 5—6.

Press printing is the result of more than thirty years' practical experience and ceaseless striving to produce the best.

Whether a job is large or small—simple or intricate—you can depend on us to give it full measure of experienced attention, which assures perfection in the finished printing.

We consider it an important part of our obligation to customers to render valuable and helpful service in perfecting the details of their printed matter. Test our service now.

PLAINFIELD PRESS COMPANY,

THE SERVICE SHOP 193 NORTH AVENUE

Tepper's For Hats | Tepper's For Dress Goods | Tepper's For Genuine Economies | Tepper's For Silks | Tepper's For Children's Wear

Here's Good News For Thirfty Economists of Plainfield

Attractively Priced

You'll certainly "fall" at once for these handsome Shirts as soon as you see them, and you'll appreciate them more when you wear them. Patterns and colorings right in line with the new and dressy demands of the season.

The color of every Shirt is fast and is guaranteed not to fade in ordinary washing. Laundered cuffs, in sizes to fit everybody, at the special price of 79c

Men's Checked Nainsook Union Suits. Athletic style, knee length. Special for Saturday only 39c

Wash Ties. An extensive assortment of Ties, open or closed ends, in a variety of pretty patterns and colors. Special for Saturday 10c

The Jewelry Section

STILL OFFERS THE EXTRA SPECIAL VALUE IN

RINGS

An immense assortment still remains from the lot purchased from a retiring manufacturer. No matter what size you want, nor what style you are looking for, you are sure to find it in this vast assortment.

Pinkey Rings, Signet Rings, Rings with Stones, etc., on sale for only **19c**

Here are a few companion specials that deserve your attention. Our usual standard of high grade goods at such low prices.

Gold Filled Link Buttons 49c
Gold Filled Pins 59c
Gold Filled Earrings 59c
Gold Filled Scarf Pins 75c

REMNANT SALE

A "Double Quick Clearaway" of all odd lots, and short lengths of piece goods, including Silks, Wash Goods, White Goods, Embroideries, Towelling, Muslins, etc.

All Remnant Prices Way Below Original Values

Women who are alive to bargain opportunities will not fail to share in this important sale.

Because of the high prices which exist in the market today, this sale is doubly important, and should be of unusual interest to shoppers.

We cannot enumerate the specials, because quantities are small, and lots are broken, but you'll find scores of things you need now, at prices you'll gladly pay.

New Fall Styles

That Are

FASHION FAVORITES

For Women and Misses

Already you will find signs of newness in our store. Variety and novelty are here and there in evidence.

We submit these carefully chosen Fall Frocks for your inspection. We urge you to come and see them. The charm of their newness is most fascinating.

Serge Dresses are destined to be a very popular figure this fall, and our early arrivals feature them in an interesting variety.

The straight line effects, the pleated skirts, the unique trimmings of oriental embroidery, the new long tunics, all tend to make these new models individual as well as charming.

Come and See the First Glimpse of Fashion's Favorites For Women's Dress

THE FAVORITE FANCY OF THE FASHION CENTRES ARE BEING DISPLAYED IN OUR

MILLINERY DEPARTMENT

The New Felt Hat which we are showing in the various different shapes and shades will be an important figure in the New Fall Millinery.

Any woman in quest of a hat which is attractive, serviceable and becoming, will find it among our extensive assortment. The values are the best your money can buy.

FULL OF CHARM AND INTEREST IS OUR DISPLAY OF

NEW SWEATERS

This Department today makes a picture of wondrous beauty with its wealth of new things so good to look upon.

You will find here the snappiest lot of models in silk fibre, silk, shetland wool, and Angora coat sweaters that was ever exhibited in this store. The combination of colors are stunning beyond description.

The variety of fetching new styles affords an excellent choice. The prices are moderate indeed.

QUICK ACTION PRICES ON THESE

CHILDREN'S WEARABLES

Mothers will unquestionably find this an excellent opportunity to buy stylish, and serviceable apparel for their children at these low clearance prices that are mere fractions of the original. Every article bears the stamp of sterling quality of the usual Tepper standard.

Children's Fall Sweaters. A select assortment of belted and plain medols, fashioned with Byron or shawl collars. All sizes for infants and children up to 12 years old. Prices ..... $1.25 to $2.98

Final Clearance of Children's Wash Dresses. Checked, striped and plain chambray dresses, neatly trimmed, sizes from 6 to 14; plain and combination colors, for clearance ..... 59c, 69c, up to $2.19

Children's Middy Blouses. Neat trimmings, pockets, sailor collars and sash. Reduced to 39c

Balance of Boys' Wash Suits. Reduced for Final Clearance—
Reg. 59c Suits, reduced to 39c
Reg. $1.25 Suits, reduced to 95c
Reg. $1.49 Suits, reduced to $1.19

Boys' Wash Suits. Keep cool clothes in grey mohair, linens, Palm Beach, etc. Reduced for final clearance—
Reg. $3.98 Suits, reduced to $2.49
Reg. $5.00 Suits, reduced to $3.49

Marathon Togouts. For infants and children up to 12 years old, waist and drawer combination, made of crossbar muslin. Special 43c

A FEW SPECIAL VALUES IN THE DEPARTMENT OF

INFANTS' WEAR

Infants' Caps. Sold regularly for 59c, neat trimmings of laces and embroideries 39c

Infants' Slips. A large assortment of long and short slips, embroidered or lace trimmed edges. Prices ..... 29c and 39c

CHILDREN'S BOOKS

Children who stay at home long for something to occupy their time. Our vast variety of books for children of all ages is just the thing. Come and see them.

Prices from 15c up to 69c.

More For Your Money at Tepper's
PLAINFIELD — NEW JERSEY —

Take advantage of our Daily City and Out-of-town Deliveries.

"PHONE YOUR ORDERS"

They will receive our prompt attention.

CONSULT OUR SHOW WINDOWS

WE COULD EXIST WITH NO IMPORTS

Everything In Way of Food Is Produced Here.

EXPERTS' FIGURES GIVEN.

Chamber of Commerce Finds That Country Might Have to Go Short on Coffee and Tea In Case of a Blockade, but These Are Considered Luxuries Production Increasing.

One worry of the fighting nations need not keep the United States awake, the National Chamber of Commerce finds.

The report of the chambers committee on statistics and standards, just published, proves that no matter how severe a blockade might be drawn about the country it would be impossible to starve American stomachs into capitulation.

It would be necessary to get along without importations of coffee, tea and cocoa, and these are not extensively grown in this country, but all these are classed by the committee as luxuries.

The most impressive point, the committee says, is that while the population of the country has increased 200 per cent in half a century its food production has been increasing in that same period from 250 to 3,000 per cent in prime commodities.

The most important product—wheat—has increased in production 500 per cent and corn 270 per cent. The production of rice shows the greatest increase, being 3,000 per cent; and barley comes second, with 2,000 per cent. Oats and Irish potatoes have increased in production 475 per cent and 250 per cent respectively.

Wheat Exports Vary.

"The usual argument that we are becoming a food importing country is based on the statement that our exports of foodstuffs are decreasing while imports are increasing," the report goes on.

"In the case of wheat, the greatest of all cereals used directly for human food, it will be seen the exports vary decidedly from year to year, being affected by a great number of contributing causes, but that exports have shown an appreciable increase during the last five years, while the imports always have been and still continue a negligible quantity.

"The falling off in exports of corn is due largely to the numerous new uses found for it at home in ways often not directly as human food. The last two years show a large increase proportionately in imports, principally from the Argentine.

"These imports were actually in small volume compared with the production of any surplus growing corn state and had small relation to the question of food. They were largely the result of decreased domestic production owing to drought in the two years in question and consequent high prices."

The importance of luxuries is held to be entirely a question of taste and our extensive use of them an evidence of our ability to gratify this taste and not a matter of necessity. In case of stress we could well get along without them, as was generally done in the south during the civil war, which is a different proposition from not raising enough wheat for our own use and trying to get along without that.

Rice is not a natural North American product, being a plant of tropical and subtropical countries, yet while both importations and exportations have increased in about equal proportion production has outstripped them both, indicating that the largely increased demand is being met by domestic production even more than by foreign importation.

A definite proof of surplus production of agricultural products beyond our needs, according to the report, is the fact that each year we carry from the former harvest into the succeeding harvest from 20 to 25 per cent of the yield of the principal cereals.

Cane Sugar Booms.

Cane sugar is pointed to as a most remarkable exhibit. It is largely a tropical and subtropical product and consequently can be grown only in a limited area in the United States. Likewise the production of sugar in this country has always been complicated by the matter of tariff.

Yet despite these facts, according to the report, domestic production increased about 1,000 per cent against about 1,000 per cent in imports. Meanwhile exports from this country have increased over 2,000 per cent.

There is scarcely an agricultural food product, either primary or secondary, the production of which has not outstripped the growth of population in the last fifteen years, and "the real problem is not to seek needed supplies abroad, but to find an adequate and satisfactory market for the constantly increasing output."

So far as the money value is concerned, according to the national chamber authorities, the exportation in 1914 of pork packing house products alone was seven times greater than all the live cattle brought into the country during that year. Of the $154,000,000 of packing house products imported in 1914, only $20,000,000 was meat intended for food, while pork packing house products exported totaled $154,000,000 for the same period.

Mendelssohn's "Elijah."

Mendelssohn in 1837 read the nineteenth chapter of the first book of Kings and was so struck by the verse "Behold the Lord passeth by" that he took it as the foundation for his oratorio "Elijah," which was begun in 1840 and in 1846 sent for translation to England, where on Aug. 18 rehearsals were begun for the first presentation of his work.

—Press want ads. pay.

Healthy and happy—
A cause and effect as necessary to cows as to humans.
For a cow must
be well,
be well-fed,
be well treated to
be happy—and only happy cows give good milk.

There's a happy herd at Wood Brook Farms and the good milk is collected in the most approved scientific and sanitary way.

Everything being as it should be—Wood Brook milk is certified milk.

WOOD BROOK FARMS
Plainfield, N. J.
'Phone No. Metuchen 179.

THE WOMAN'S COLUMN

Miss Helen Maitland Armstrong was the designer of five remarkable stained glass windows which adorn a room in Mrs. O. H. P. Belmont's house in New York called the armory, and which are universally pronounced a most unusual work of art. Miss Armstrong is the daughter of David Maitland Armstrong, himself a leading American artist, now in his 81st year, and who was at one time consul-general to Italy. His talented daughter was born at Florence during his residence in Italy as a U. S. representative.

Queen Wilhelmina of Holland, who will be 36 this month, is often referred to as the queen with the finest complexion in Europe, and people often wonder how she manages to keep the wonderful girlish freshness of her skin. It is all due, it appears, to her having adopted the Dutch Indies custom of taking lemon baths. A dozen lemons are squeezed into the bath, with the addition of eau-de-cologne and various scents, making a highly invigorating and cleansing compound which is now popular not only with the Queen but with Dutch society beauties in general, who as a class are favored in the matter of skin texture and tint.

Among the women who are making good in the business world, Mrs. Anna F. Wood, of Chicago, holds an enviable place. She is manager and sole owner of two large tea room and candy shops, which bring her a net earning of $25,000 a year or more, an income which rivals many a railroad magnate's or bank president's. All this has been accomplished in seven years, during which time she has been in business for herself. Previous to that she had worked for others nineteen years, coming from Germany a poor girl and beginning as a menial, with the simplest tasks in such an establishment as she now conducts. She started her own first establishment with her hard-earned savings and as fast as the business made money for her she put it into the aggrandizement of a second one. The business includes the manufacture and sale of candies, serving of luncheons and afternoon tea, and her candy trade is so large that it reaches all parts of the United States.

Miss Olwen Lloyd George, eldest daughter of the famous British statesman, who directs his country's destiny in the war, is described as her brilliant father's pal, with whom he is particularly fond of going on camping excursions in the woods, "roughing it," fishing, cooking their own meals and tramping along with their portable tents like a couple of Gypsies. Aside from this sympathy of temperament between the great Welshman and his daughter, she has shown remarkably helpful tact in husbanding her father's strength for his great tasks. She knows just what amount of work his strength will allow, and it is a legend with secretaries that Miss Olwen will appear as if by magic at the psychological moment and very gracefully and politely but firmly end his day's work. He has so learned to count upon the wisdom of her judgment that he complies as gracefully, knowing that he is in good hands.

Miss Emily Balch, professor of economics as Wellesley College, who was the only woman delegate to the Stockholm Neutral Conference for Continual Mediation, which grew out of the famous Ford peace excursion of last year, has ben in this country for a brief time, after living abroad since going over with the peace ship. After conferring with Henry Ford, the sponsor and financier of the conference, Miss Jane Addams and other American peace advocates, she intends sailing back this week for Stockholm to continue her work for peace. Like Miss Addams, Miss Balch is a member of the Women's International Committee for Permanent Peace and was one of the leading American figures at the famous congress of peace women at The Hague, at which Miss Addams presided. From this congress she was appointed a delegate to the Russian and Scandinavian governments. Her studies have covered a wide field, in this country, in France and in Germany, and the books embodying her observations have authority. One, entitled "Our Slavic Fellow Citizens," describing the influx from Slavic Europe to the United States and written in a spirit most sympathetic to the Slavs, is most often quoted.

Dr. Violet Smith Orleman Berger, of New York, is one of the few women who have ever refused a German degree, so coveted in the world of students. For services among the German wounded interned at Geneva, Switzerland, the German authorities offered the young American doctress a medical degree from their own medical faculties. She declined it because of its being conditioned on her becoming a German citizen.

Hotter weather makes you forget

"HOTTERHEAT" COAL

But it should remind you of our

Certified Natural Ice

WADLEY & GOODENOUGH
208 Madison Ave. Tel. 13

Mahogany Electric table and floor lamps, candlesticks, trays, coaster sets, smoking stands and nut bowls : : : :

J. W. GAVETT
318 West Front Street

THE NEW MONMOUTH
Spring Lake Beach, N. J.

An unexcelled hotel directly on Ocean Front, with every attraction for the Summer visitor. Daily concerts and dances. Palm and Tea Rooms overlooking Ocean. Tennis, Golf, Motoring, Riding, Canoeing, Surf Bathing.

CHANDLER BROS. & CO., Brokers.
FRANK F. SHUTE, Mgr.
7 14 f-w-tf

Prepare For The Warm Weather

We have the famous White Mountain Ice Cream Freezers, Water Coolers, Garden Hose, Lawn Sprinklers, Hose Reels and Lawn Mowers. Also Zenith Art Lustre for refinishing porch chairs. A large assortment of wire mosquito netting, painted galvanized and copper.

We are agents for Russel Erwin Hardware, Keen Kutter Tools. N. Z. Graves' Paints and Varnishes.

F. A. KIRCH & CO.
'Phone 578. 205 Park Ave.

Try Our Famous Columbia 6 Batteries.

Furniture Sale

Take advantage of low prices during our annual sale of Furniture. All summer stocks must be cleared from our floors to make room for fall goods as we carry nothing over from one season to another.

Trunks, Bags and Suits Cases

Strength and durability are the prime requisites in a good Trunk, Suit Case or Bag. We handle only the kind that last longest, stand the most wear, at prices exceptionally low.

L. B. VAN CAMP
Front and Somerest Sts.

THE NEW STATEN ISLAND DRY CLEANING and DYING COMPANY
Has Removed to
110 Watchung Avenue
Next to Marchant's
Fancy Dying a Specialty Telephone 1913
BETTER QUARTERS MEAN BETTER SERVICE
And We Have the Best in Plainfield.

Popular Excursion
UP THE PICTURESQUE
HUDSON
TO
NEWBURGH
EVERY WEDNESDAY
Until September 13, Incl.
Via New Jersey Central
And Hudson River Day Line Steamer

Round Trip Tickets $1.50

Direct connection between Train and Steamer at Pier 1, adjoining Passenger Station, Jersey City. Train leaves Plainfield 7:58 a. m. (See circulars for other stations).

8-3 7 11 14 18 21 25 28 9-1 5 8 11

CORPORATION NOTICE

PROPOSALS FOR MACADAMIZING.

Sealed proposals will be received by the Common Council at the Council Chamber No. 149 North Avenue, in the City of Plainfield, at 8 o'clock, p. m., on Tuesday, the fifth day of September, 1916, for doing the work and furnishing the materials for the macadamizing contemplated in the ordinance entitled: "An Ordinance for the Permanent Improvement of certain Streets and Portions of Streets of the City of Plainfield, with Permanent and Durable Macadam Pavement, and to Provide the Necessary Funds in Advance of the Collection of Assessments for Benefits," adopted by the Common Council July 17, 1916, and approved by the Mayor, July 18, 1916, and as provided for in the specifications entitled "City of Plainfield, N. J., Proposal, Conditions, Specifications, Contract and Bond for the Permanent Improvement of Streets, 1916," filed in the office of the City Clerk, August 7, 1916.

Upon receipts of the bids or proposals the Common Council will immediately proceed to unseal the same and publicly announce the contents thereof in the presence of the parties bidding or their agents, provided said parties or agents choose to be then and there present, and also make proper record of said prices and terms.

The right to reject any or all bids is expressly reserved by the Common Council.

A separate price must be named for each street, and proposals should be endorsed "Proposals for Macadamizing."

JOHN J. CARROLL,
City Clerk.

Dated Plainfield, N. J., August 7, 1916.
8—17—12

Available "Places to "Live" Have An Unfailing Interest for Most "People!"

The great majority of families are not "tied down," nor "tied up" to one particular place to live. "To move," now and then, is the privilege of renters—and their OPPORTUNITY!

The classified ads are of the most direct and practical USEFULNESS to all renters.

HOTELS.

HOTEL WALDORF

HENRY WINDHAM, Prop.
144 EAST FRONT STREET.
Gottfried Kruger's Extra Beer on draught. Imported Wines, Liquors and Cigars. Hotel accommodations and private dining-room.

HOTEL SOMERSET

Newly Papered and Painted throughout. Table Board and Rooms by Day or Week.
Piel Bros. and Kruger's Beer on draught.
W. G. FEASTER, Proprietor.
97 Somerset St. Tel. 891.

WEINMAN'S CAFE

NEW JERSEY CENTRAL

TRAINS LEAVE PLAINFIELD

For New York—2.10, 3.41, 4.28, 5.08, 5.40, 5.52 (except holidays), 6.27, 6.55, 7.22, 7.26 (except holidays), 7.41, 7.44, 7.55 (except holidays), 7.58, 8.12, 8.30 (except holidays), 8.36, 8.42, 8.59, 9.29, 9.53, 10.26, 11.27 a. m., 12.12, 12.34, 12.55, 1.49, 2.20, 2.26, 2.39, 2.55, 3.11, 4.01, 4.12, 4.36, 5.29, 6.08, 6.47, 7.41, 8.27, 9.27, 9.20, 10.15, 10.36, 11.44 p. m. Sunday—2.10, 3.41, 5.40, 7.23, 7.58, 8.32, 9.34, 9.40, 10.37, 12.12 p. m., 12.39, 12.58, 1.17, 2.09, 2.15, 2.55, 3.17, 4.29, 5.34, 6.37, 7.14, 8.13, 8.27, 8.35, 8.39, 9.27, 10.20, 10.36 p. m.

For Asbury Park—3.41, 8.12, 8.36, 11.27 a. m., 12.34, 2.13 through train, 3.11, 4.01, 6.08, 8.27, 11.42 p. m.

For Red Bank only—8.36, 12.34 Saturday only a. m., 3.11 p. m.

For Newark—6.08, 6.25, 6.55, 7.05 (through train to Newark), 7.41, 8.36, 9.29, 10.26, 11.27 a. m., 12.34, 12.58, 1.49, 2.39, 3.11, 4.14, 4.36, 5.39, 6.08, 6.47, 7.41, 8.27, 9.30, 10.36 p. m. Sunday 1.23, 5.02, 9.34, 10.37 a. m., 12.29, 12.58, 1.11, 2.09, 2.36, 3.17, 4.29, 5.34, 7.14, 8.13, 8.39, 9.27, 10.36 p. m.

For Easton, Bethlehem, Allentown and Mauch Chunk—5.18, *8.20, 9.44, 11.27 a. m., 2.00, 2.26, 3.24, 5.44, 6.59 (to Easton) p. m. Sunday—5.19, *9.44, 10.57 a.m., 1.58, 5.44, 7.06 p. m.

For Wilkesbarre and Scranton—5.18, 9.44 a. m., 2.26, 5.44 p. m. Sunday—5.19, 10.57 a. m., 5.44 p. m.

For Red Bank, Long Branch and Asbury Park, etc.—3.41, 8.12, 8.36, 2.13, 3.11 a. m., 12.34 (Saturday only), 12.58, 4.01, 4.36, 6.08, 8.27, 11.42 p. m. Sundays—7.58, 8.32 a. m., 9.40 (Red Bank only), 2.15 (Red Bank only), 2.17, 3.35 p. m.

For Atlantic City—3.41, 8.36 a. m., 12.34 (Saturdays only), 3.11 p. m. Sundays—9.40 a. m., 2.15 p. m.

For Philadelphia—6.38, 7.39, 9.02, 10.43, 11.54 a. m., 12.42, 1.54, 2.45, 4.45, 5.13, 6.47, 8.47, 9.46, 10.48 p. m., 1.20 a. m. Sunday—9.02, 9.39, 9.57, 10.49, 10.43, 11.41 a. m., 12.42, 1.44, 2.45, 3.42, 4.29, 4.45, 4.56, 5.39, 6.39, 6.47, 8.47, 9.46, 10.55, 11.54 p. m., 1.20 a. m.

For Baltimore and Washington—Daily 9.02, 10.43 a. m., 12.42, 2.45, 4.45, 6.47 p. m. *Except Mauch Chunk.

HEADQUARTERS FOR
GIBSON'S RYE
E. C. WESTCOTT
115 East Front Street

AWNINGS
UPHOLSTERING
WINDOW SHADES
Frank G. Wikoff
721 W. Fourth St. Tel 1746.

ARRIVAL AND DEPARTURE OF MAILS AT PLAINFIELD POSTOFFICE.

NEW YORK MAILS. Arrive—5:30, 8:00, 8:40, 11:45 a. m., 1:30, 3:30, 5:00, 6:30, 8:30 p. m., 12 midnight. Close—6:30, 7:45, 10:00, 10:45 a. m., 12 noon, 2:00, 3:50, 5:30, 6:20, 7:45, 9:00 p. m.

SOMERVILLE AND EASTON. Arrive—8:40, 10:45 a. m., 12:45 and 7:00 p. m. Close—6:30, 7:45 a. m., 1:30, 4:30, 5:50 p. m.

PHILADELPHIA—Direct. Arrive—5:30, 8:00, 9:40, 11:45 a. m., 12:30, 3:30, 7:00 p. m. Close—6:20, 11:30 a. m., 1:30, 3:50, 6:50, 9:00 p. m.

THROUGH FAST MAIL FOR EAST. Close 12 noon, 2:00, 3:50, 5:30 p. m.

DIRECT THROUGH FAST MAIL FOR WEST. Close—6:30, 11:30 a. m., 1:30, 5:00 and 9:00 p. m.

PENNSYLVANIA West of Easton. Close—6:30 a. m., 1:30, 5:00, 7:00 p. m.

ELIZABETH—Direct. Arrive—5:30, 8:40 a. m., 1:30, 2:00, 5:30 p. m. Close—7:45, 10:00 a. m., 12 noon, 5:30, 6:20, 9:00 p. m.

NEWARK—Direct. Arrive—5:30, 8:45 a. m., 1:30, 2:30, 5:30 p. m. Close—6:30, 7:45, 10:45 a. m., 12 noon, 1:00, 3:50, 5:30, 6:20, 9:00 p. m.

WATCHUNG. Arrive—1:00, 6:45 p. m. Close—9:00 a. m., 5:30 p. m.

WARRENVILLE. Arrive—1:00 p. m. Close—2:00 a. m.

SUNDAY MAILS. Office open from 9:30 to 10:30 a. m. Mail closes 6:15 p. m.

A. E. HOAGLAND, P. M.

JOHN S. HASKARD
Phone 420.
Cash buyer of scrap, iron scrap, metals, rags and paper stock scrap, rubber, old automobiles and auto tires. New and repaired auto tires for sale. Yard
WEST 3D AND McDOWELL STS.

CLEARANCE SALE
We still have left a choice assortment of Women's and Misses' Wearing apparel.
GET YOURS NOW.
S. HIRSCH
403 Watchung Ave., Plainfield.

AUTO BUSES
Dances, Parties, Weddings, etc.
Parties from 18 to 50 people transported any distance at reasonable prices.
SUBURBAN TRANSIT CO.,
R. W. Campbell, Mgr.
210 Park Avenue. 'Phone 130

HODGE'S PHARMACY
Y. M. C. A. BUILDING
BELLE MEAD SWEETS
Telephone 68.

The difference in price between a suit of Rothberg's Smart Clothes and other inferior clothes will be justified long before the suit is worn out.

A Rothberg suit looks the part EVERY time you wear it.

Suits $12 to $25

Rothberg's
"CORRECT DRESS FOR MEN"
Stein-Bloch Smart Clothes
206 W. Front St.
Plainfield, N. J.

For Your Health's Sake
USE
BARNARD'S
Genuine Home-Make Bread
5c AND 10c A LOAF
AT YOUR GROCER'S
GET A LOAF TODAY
R. H. BARNARD
Baker and Caterer
Woodhull and Martin's
Phones 1560-1561.

Suburban Transit Company

Leave Plainfield for South Plainfield—Week days—a6.20, a7.20, 9.00, 11.45, 1.00, 2.00, 4.00, 5.00, 6.10, b9.00, 10.20, 11.15. Sundays—9.00, 12.00, 2.00, 4.00, 5.00, 9.00.

Leave South Plainfield for Plainfield—Week days—a7.00, a7.45, 9.30, 12.05, 1.30, 2.30, b4.30, 4.20 except Saturday, 5.30, 7.30, b9.30, 10.50, b11.45. Sundays—9.30, 12.15, 2.30, 4.30, 5.30, 9.30.

Leave Plainfield for Watchung—7.00, 10, f10.00, b1.00, g3.00, 4.15, b6.20.

Leave Watchung for Plainfield—8.00, 9.50, f11.15, b2.20, g3.45, 5.25, g7.30.

Leave Plainfield for Warrenville—d6.45, e8.15, 6.20, f10.00, g3.00, g6.20.

Leave Warrenville for Plainfield—7.40, f1.00, g3.30, g7.15.

Leave Plainfield for Stirling—8.15, b1.00, c4.15.

Leave Stirling for Plainfield—8.19, b2.20, c4.15.

(a) Except holidays.
(b) Saturdays only.
(c) Except Saturdays.
(d) Daily except Sundays, holidays, Monday mornings, and mornings after holidays.
(e) Monday mornings and mornings after holidays.
(f) Sundays and holidays only.
(g) Saturdays, Sundays and holidays.
R. W. CAMPBELL, Mgr., 310 Park Ave. Phone 130 Plainfield.

WHEN YOU THINK
of coal or building materials, thing of this company.
BOICE RUNYON CO.
Established 1887.
Park at North Avenue
Coal, Lumber and Masons' Materials.

5,000 EXPECTED AT WILSON NOTIFICATION

New York, August 25.—At Democratic national headquarters in this city and at the White House thousands of requests have been received for tickets to the Wilson notification ceremonies, which will be held at Shadow Lawn, the President's new summer home at Long Branch, on Saturday, September 2.

It was expected at first that perhaps 5,000 might attend the ceremonies, but the interest has become so great that plans are now being made for an attendance of 15,000 to 20,000. Applicants for tickets are beneessary and no invitations are being issued except to delegates to the recent St. Louis convention, members of Congress and a few others.

All who are interested in President Wilson's campaign for re-election are invited to attend the ceremonies, his managers say. It is eexpected that there will be a great outpouring from New Jersey and large numbers are expected from New York, Pennsylvania and other States. Provision will be made for the comfort of all who appear.

—When discontent reaches a certain point, the furnished room advertisements become very interesting to some people

KINKEAD COMES OUT AS A CANDIDATE

Will Run For Congress in the Eighth District.

Announcement was made formally yesterday by Sheriff Eugene F. Kinkead, of Hudson county, that he was a candidate for the Democratic nomination for Representative from the Eighth District. The district is divided about half and half in Essex county and Hudson. Mr. Kinkead was elected three times to Congress, representing the old Ninth District twice and being the first Representative from the present Eight district.

It is understood the sheriff will have no opposition for the nomination. In the Republican primary Repreesntative Edward W. Gray will have a clear track, so the indications are that the utimate battle in November will be between the two.

With the announcement of Mr. Kinkead's candidacy, it became known that Cornelius F. McGlennon, of East Newark, brother-in-law of Harry Rockafeller, of Asbury Park, who has been ambitious for the Congress nomination, would give way to Mr. Kinkead and would become a candidate for the Democratic nomination of State Senator if Senator Charles M. Egan enters the fight for the nomination for surrogate, as is expected. Senator Egan will be the Wittpenn candidate for surrogate. The present surrogate, John P. Egan, an anti-Wittpenn leader, already has filed his petition for renomination.

If McGlennon seeks the senatorial nomination, he will have a contest on his hands, according to the present outlook, because Assemblyman Alexander Simpson already has announced that he intends to become a candidate for Senator Egan's seat. Both Simpsan and McGlennon are Wittpenn men.

Mr. Kinkead's term as sheriff will not expire until November, 1917. If he should be chosen in the November election he probably would be able to finish the shrievalty term without conflict with Congressional duties. In the ordinary course of events, the Congress to be chosen this year will not meet for the first time until December, 1917. With the international situation in an unsettled condition the possibility exists, of course, that the members might be called together before that time. The nominal term begins March 4, 1917, and the members after that date would be subject to call to Washington in special session.

LOCAL MEN HONORED BY GOVERNOR FIELDER

Governor Fielder yesterday appointed William L. Saunders, J. A. Van Mater and Thomas H. Legget New Jersey delegates to the nineteenth annual session of the American Mining Congress, to be held at Hotel La Salle, Chicago, from November 13 to 16.

The State representatives will be W. Rowland Cox, Short Hills; Evans McCarty, Perth Amboy; William L. Saunders, North Plainfield; Francis C. Newton, Perth Amboy; J. A. Van Mater, North Plainfield; A. Clayton Clark, Perth Amboy; Knox Taylor, High Bridge; Robert M. Gatlin, Franklin Furnace; Thomas H. Leggett, Plainfield.

The Governor also appointed Joseph J. Mullen of Newark, as a member of the State Board of Undertakers and Embalmers, to succeed Lewis S. Pierce, who resigned.

Captain Joseph P. Ford, Jersey City, was named harbor master for Hudson county, to succeed Martin Mulry.

Must Try Something Else.

"I've planned a new cookbook for wives who take but a desultory interest in the kitchen."

"What's your idea?"

"Recipes will be sandwiched between short stories."

"That won't work. They won't read the recipes. Next to looking at the back of a book to see how a story ends the favorite occupation of the average feminine reader is skipping."—Birmingham Age-Herald.

Some Reach.

Bacon—It is said a dinner table reaching around the earth sixteen times would be required if the inhabitants of the world sat down at a meal together. Egbert—Imagine yourself reaching for the butter!—Yonkers Statesman.

Diplomatic.

Young Man—So Miss Ethel is your oldest sister. Who comes after her? Small Brother—Nobody ain't come yet, but pa says the first fellow that comes can have her.—Exchange.

Too Rough.

"How did the girls' sparring match turn out?"

"It was very brief. Mabel feinted and Gertrude fainted."—Exchange.

To please will always be the wish of benevolence; to be admired, the constant aim of ambition.—Dr. Johnson.

Already Knew Some of It.

"Johnny," said the small boy's mother, "I sent you to play here all afternoon and learn the Declaration of Independence by heart."

"I'll have to if you insist. But the declaration's wrong with my idea of life, liberty and the pursuit of happiness."—Washington Star.

In a Safe Place.

First Undergraduate—Have you telegraphed to the old man for money?

Second Undergraduate—Yes.

"Got an answer?"

"Yes. I telegraphed the governor, 'Where is that money I wrote for?' and his answer reads, 'In my pocket.'"—Baltimore Sun.

It Is a Pleasure to Announce That
The August Sale
OF
Furniture, Rugs, Linoleums, Etc.

HAS BEEN THE MOST SUCCESSFUL IN THE HISTORY OF THE STORE. THERE'S A REASON FOR IT, FOR WHEN YOU CONSIDER THE FACT THAT IN THE FACE OF AN ADVANCING MARKET FOR ALL KINDS OF MATERIAL, AVERAGING AT LEAST FIFTY PER CENT.,
WE MADE REDUCTIONS AVERAGING 33 1-3 PER CENT.

We Certainly Should Do Business

THE SALE WILL BE CONTINUED THROUGHOUT THE MONTH. IF YOU HAVE ANY PRESENT OR FUTURE NEEDS IN THIS LINE AND HAVE NOT ALREADY TAKEN ADVANTAGE OF THIS MONEY-SAVING OPPORTUNITY, DO SO NOW. IF YOU HAVEN'T ALL THE READY CASH YOU CAN

Join Our Easy Payment Household Club
AND PAY SO MUCH A WEEK OR MONTH, AS AGREED UPON.

IN THE SALE THERE'S COMPLETE DINING ROOM SUITES, BED ROOM SUITES, AND LIBRARY SUITES OF THE VERY LATEST DESIGNS, ALSO ODD CHAIRS, ROCKERS AND TABLES, BEDS, SPRINGS, MATTRESSES, PILLOWS, KITCHEN CABINETS, REFRIGERATORS, SEWING MACHINES, BABY CARRIAGES, RUGS, LINOLEUM, WINDOW SHADES, LACE CURTAINS, ETC. SELECTIONS MADE DURING THE SALE WILL BE DELIVERED LATER IN THE SEASON IF DESIRED.

You Can Buy Furniture On the Club Plan.

Woodhull & Martin Co.
Profit Sharing Certificates With All Purchases

You Can Buy Rugs, etc., On the Club Plan.

JUDGE CAREY COMES OUT FOR FRELINGHUYSEN

Former Judge Robert Carey, of Hudson county, last week came out strongly for Frelinghuysen for Senator, declaring that he is one of the vigorous men in the political affairs of the State today, and if nominated, he will be assured of securing the full Republican vote of the State, including the so-called Progressive element. Mr. Carey said he deprecated the withdrawal of former Governor Stokes from the race, but Stokes having decided not to be a candidate, he was unqualifiedly in favor of Frelinghuysen.

JERSEY LIGHTNING KILLS COW AND HURTS MAN

New Brunswick, N. J., Aug. 25.—Charles Willcox was severely injured, a cow was killed, several houses were fired and trees and trolley wires were blown down during a lightning storm here.

Willcox was standing with three companions on a veranda when the house was struck. He was unconscious for an hour. His companions were not injured.

The cow was killed on the farm of J. Herbert. A second bolt set the house afire. The home of J. E. Nagel was practically demolished by lightning.

NEW BRUNSWICK MAN DIES OF RARE DISEASE

Charles Norry, of Jamesburg, is dead today in St. Peter's Hospital, New Brunswick, the victim of a peculiar disease. Physicians said he had inhaled sulphuric acid while working in the Gillespie Powder plant, Sayreville, until his entire body was yellow.

The man suffered great pain, and the tears he shed were the color of the acid. The bursting of his blood-vessels was audible.

STEAMER IN DISTRESS.

Washington, Aug. 25.—The coast guard cutter Tampa from Norfolk today reported to headquarters here that the steamer Mary Olsen is in distress off Cape Hatteras. The Tampa was leaving to go to the asisstance of the Olsen.

PERSONAL.

Mr. and Mrs. E. B. Mehlenbeck of Duer street are sojourning at the Beachview, Asbury Park, for a few weeks.

No Difference.

"What sort of a woman is Perkins' wife?"

"The ordinary kind. I guess Perkins has as much trouble with her as the rest of us do with our wives."—Exchange.

Neumann Bros. Company

Each and every article you purchase should be just what you wish it and that is perfect in quality. Goods of this distinction are the only kind we select to offer our patrons. It means to them absolute satisfaction—to us continued patronage. Convince yourself.

FOR GOODNESS SAKE—Try Moland's Quaker City Hams, 25c per lb.

We offer for Friday and Saturday—Fancy New Sweet Potatoes, 35c peck, 65c 16-qt.

Hershey's Pure Breakfast Cocoa—Full ½ lbs., 15c; full 1 lb. 30c.

REGAL SCARLET GRAPE JUICE— Made in three sizes for very hot weather, 2 for 25c, 20c, 35c bottles.

Lenox Soap $3.25 per case. Babbitt's Soap, $3.35 case. Kirkman's Soap, $4.00 case.

The Hurry-Up Package With a Hundred Desserts—Minute Gelatine, 2 pkgs. for 25c.

"White Label"—quality and flavor let it in on this Brand—Coffee, 33c lb.

Leggitt's Premium Preserves—Blackberry, Raspberry, Special Friday and Saturday—23c jar, $1.30 ½ dozen.

VEGETABLES—
Lima Beans Green Peas
Sweet Corn
Wax Beans Egg Plant
Green Beans
Romaine White Squash
Lettuce
Cucumbers Tomatoes
Beets
Celery Green Peppers
Sweet Potatoes
Green Onions Carrots

Those looking for an Olive Oil that's just a little better than the rest should try our Branch of French Olive Oil, strictly pure, 35c and 65c bot.
Grandee Olive Butter, 10c and 23c jar.
Blue Tip Matches, 6 boxes 25c
Heinz's Apple Butter, 3 jars 25c.
Baker's Fresh Coconut, in cans, 10c can.

FRUITS—
Fancy Jersey Peaches
Bartlett Pears Blue Plums
Red Plums
Pineapples Grape Fruit
Cal. Oranges
Tokay Grapes Watermelons
Gen. Rocky Ford Cantaloupes
Alligator Pears Mangoes
Red Bananas
Yellow Bananas Apples
Blackberries
Huckleberries Crabapples

TRENTON WILL HONOR BILLY SUNDAY TODAY

Trenton, Aug. 25.—Announcement is made by the committee in charge of the arrangements for "Billy" Sunday's brief visit to Trenton this afternoon that the evangelist will give a short talk at the Second Regiment Armory. It has been decided to refuse admittance to children under 16, owing to the danger of infantile paralysis.

Sunday, who will stop in Trenton while en route from Philadelphia to Ocean Grove by automobile, is expected to arrive about 2:30 o'clock. He will beaccompanied from Philadelphia, where he is to be given a testimonial dinner, by a delegation of Trenton men. From Trenton to the shore the evangelist will go by way of Yardville, Allentown and Freehold.

While "Billy" is at the shore he and Homer Rodeheaver, the trombone artist, will be entertained on a fishing trip to Beach Haven, as the guests of Mr. Gill, H. M. Voorhees and A. C. Reeves.

Satisfactory Every Day Service

That feeling of security which one should have in purchasing drugs is always experienced by our customers. It is most gratifying to us to note this, for it proves that our untiring efforts to provide the best of service and the finest and purest goods, have had the desired effect. If you will trade with us, we feel sure that our exemplary service will inspire in you this same feeling of security and cause you to become a regular customer. Let us be your family druggists.

SCHREINER BROS.
Prescription Pharmacy
Park Ave. and Second St.

Do You Want a "Guest-Tenant?"

When you rent a room of your home to someone, you secure a "guest-tenant." Your "roomer" is a guest of your house, on a business basis—but still a guest, somewhat in touch with your home, and this makes it highly important that the person should be of the right sort.

In advertising a furnished room it is a simple matter to indicate that the tenant-to-be must have reasonably convincing credentials as to character. You will thus have applications from a desirable class of people while a door sign or window card would merely bring to you the chance passer-by.

PLAINFIELD PRESS COMPANY,
193 NORTH AVENUE

E. A. KIRCH & CO.

WHAT WE SAY IS SO

Your Purchases May Be Charged

Open Saturday Evenings Till 9 o'Clock

77-79 Market St., Newark

OUR POLICY

We try to advertise the kind of furniture that we think most people will want. The kind that we know will please and at the price that we know is right. Our assortment is complete and it is easy for you to fit your ideas to our goods. We are ready, and you need not wait for a better time to buy.

Quartered Oak Dining Chair
Specially Priced at
1.79
Quartered oak, full box frame; heavy cane seat; banister backs. Strongly constructed.

Quartered Oak BUFFET
Specially Priced at
21.50
Quartered oak, well made and finished, large linen drawer and spacious cupboard. colonial design.

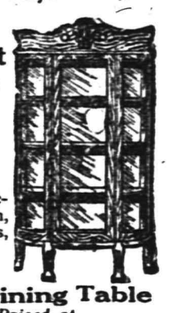

Solid Oak China Closet
Specially Priced at
13.75
Solid oak construction, colonial design, bent glass panels, roomy shelves.

Solid Oak Dining Table
Specially Priced at
16.98
Colonial design, 6-foot extension, finely polished.

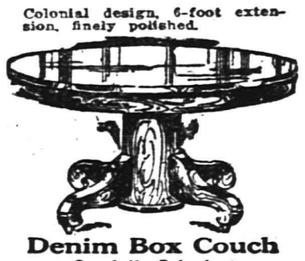

Upholstered Couch
Specially Priced at
11.98
Quartered oak frames, golden finish. Deeply tufted leatherette top.

Englander Couch Bed
Specially Priced at
16.50
We have every wanted style to please every individual taste. Our stock is the most complete in the city.

3-Piece Parlor Suite
Specially Priced at
19.50

Mahogany finished frames; beautifully carved backs; loose cushions; in fine grade plush.

Denim Box Couch
Specially Priced at
13.50
Size 2½x6 feet; roomy interior; finely upholstered; deep coil springs; full spring edge; covered in fancy art denim.

Circassian Walnut DRESSER
Specially Priced at
22.50
Elegant colonial design; beautifully figured top, finely polished and finished.

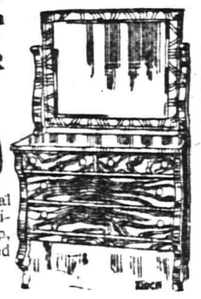

Porcelain REFRIGERATOR
Specially Priced at
15.50

Apartment house style; has large ice and food chambers and two wire shelves. thoroughly sanitary and well insulated.

Circassian Walnut CHIFFONNIER
Specially Priced at
22.50
Elegant colonial design; beautiful figured top, finely polished and finished.

White Enamel Bed
Specially Priced at
7.98

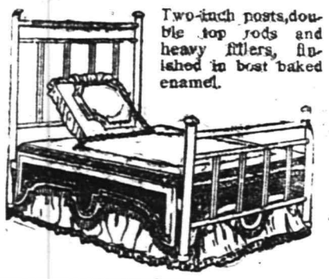

Two-inch posts, double top rods and heavy fillers, finished in best baked enamel.

White Enamel Crib
Specially Priced at
6.49
Heavy continuous posts, high sliding sides; closely spaced filling rods.

Plainfield Souvenir Book

A WORK OF ART

The Most Beautiful and Complete Book of Plainfield Ever Issued--One Should be in Every Home--Send Them Away to Your Friends.

Price 25 cents

ON SALE AT

DAILY PRESS OFFICE
LAING'S BOOK STORE
BROWER'S STATIONERY STORE
OLMSTEAD'S STATIONERY STORE
COURIER-NEWS OFFICE
ESTIL'S BOOK SHOP
A. E. FORCE & CO.
PAUL R. COLLIER

ADVERTISE IN THE DAILY PRESS

SPRING LAKE RIVALS WINSTED, CONN., AS PRODUCER OF UNUSUAL FISH STORIES

(By Staff Correspondent.

Spring Lake, August 25.—This place will soon rival Winsted, Conn., as a producer of unusual fish stories, if the reputation thus far acquired this season keeps up. The first shark to kill a man put in an appearance off the beach here; then shark hunters chased a porpoise down the beach with a rifle, attracting scores of summer folk who would not believe it was not the shark. Earlier this week Joe Cawthorne, Van Campen Heilner and a group of ardent fishermen from here had a whale turn his aerial water works on them, when fishing out to sea, and yestorday the place had a visit from two regular whales. The imagination of a reporter, or the story of four or five men who went to sea in a boat does not have to be believed in this case. Fully three thousand people gazed long and inquiringly at the big objects, less than 300 yards from the beach, just outside the surf line, and they are all willing to swear it was whales.

The big fish appeared off the north, or Como, end of the resort. They remained on top of the water, evidently realizing that their presence was creating a commotion, and for fifteen minutes made no effort to move. Then Captain William A. Osborne, keeper of the life saving station, started peppering away at them from the tower of the station with a revolver. The whales evidently thought that a Jersey mosquito was after them, for they sent a stream shooting skyward, and started for the south, diving first. The captain soon had a little boat out, and keeping at a discretionary distance he again banged away at the critters, but apparently without effect, for they took a full hour and a quarter to swim the length of the boardwalk, a mile and a half. In the meantime the word had gotten around, and the entire beach front road, the boardwalk, roofs of hotels and houses and every other available place was filled with curious spectators.

Oblivious to the fact the two continued on their journey southward. One facetious person remarked that they were evidently on their honeymoon, and din't care what people said, anyway. It was also suggested that they had heard of the infant paralysis and the sharks, and the general effect of those two on the summer resort business, and had come near shore to give the press agents a real chance to tell of the attractions of the resort.

The two big fish, which Captain Osborne, who went nearer to them than anyone else, declared were not less than sixty feet long, were last seen heading south, near Bay Head.

ODD BRIVITIES

Villa has a troupe of wandering minstrels who acompany his troops everywhere, cheering the men by singing around the camps at night.

Jerusalem has olive trees 800 years old.

Judge David Moylan, of Cleveland, has no arms and writes with his pen between his teeth.

Ostriches once grew fifteen feet in height, as shown by skeletons found in Madagascar.

Vegetarians have made soup out of hay, pronouncing it quite tasty.

A rude submarine craft which was launched and sank in the Chicago River in 1871 was called the Foolkiller. Its owner and namer perished with it.

Chatham Island, an unpopulated island in the Pacific, is overrun with black cats, who subsist by catching fish and crabs.

A humming bird stripped of its feathers is no larger than a bumble bee.

Leprosy has been steadily disappearing in Hawaii since the American occupation.

Russia increases in population twice as fast as Germany and has four times as much room for its disposal in Europe alone, with an immense Asiatic territory besides.

Two English scientists ascribe to the practice of kissing the inferiority of the sense of smell in man as compared with animals.

THE FORUM

Editor the Plainfield Daily Press:

I hereby submit a few reasons why Mayor Leighton Salkins should not be re-elected:

First—Under Mayor Calkins every office holder in Plainfield, except two, I think, has had his salary raised, thereby adding greatly to our already heavy taxes.

Second—Because he did not have commissioners appointed to appraise and condemn the city hall plot, giving according to experts $9,000 more than it was worth.

Third—Because he had the city hall plans decided upon in New York by three architects, himself and some members of the building committee that do business in New York, leaving Plainfielders who are on the committee at home. Didn't look good to say the least. The cost has not been made public.

Fourth—Because he has been the most expensive Mayor Plainfield ever had according to the opinion of a large number of taxpayers.

Fifth—Because he is not financially interested in Plainfield according to the tax book, not owning any real or personal property.

Sixth—Because building has been the lowest under his administration. Builders are skeptical.

Seventh—Plainfield needs a Plainfield business man for Mayor, one who knows the hardship of the taxpayers in Plainfield, one who has business enough about him to have accumulated Plainfield property.

Eighth—There will be lots of other reasons before the campaign is over.

F. W. BIRD.

Altoona, Pa., August 23, 1916.

JEWISH EDUCATOR HERE.

Professor Harry Feller, of New Brunswick, chairman of the educational committee of the New Jersey Y. M. H. A., was a visitor in Plainfield yesterday on matters pertaining to work of the State association. He was the guest of Harry Rothberg while here.

—A good many of the readers of this newspaper are "probable buyers" of your property. Do they know that it's for sale?

THE GREAT WHITE PLAGUE.

Women Teachers Have Good Reason For Dreading Tuberculosis.

That teachers are especially prone to tuberculosis is the statement made by the bureau of educational hygiene of the city of New York. This department says that this disease is 20 per cent more prevalent among teachers than among others of corresponding sex and age and that about half of all deaths among women teachers is caused by tuberculosis, and this in spite of the fact that teachers belong to a better hygienic grade than the general average.

Strenuous, nerve taxing work that causes physical exhaustion and nerve breakdown is given as the main cause. Terman states that "four hours of actual teaching represent about eight hours of ordinary office work." What is probably the second cause is lack of sufficient rest and regular exercise in the open air.

Speaking along this line, the state board of health says: "The wan, tired look that usually marks the teacher, especially about the close of school, is too often a condition of serious consequence. It may be just a 'tired, run-down condition' or a case of 'wornout nerves' or both, but these are predisposing causes of tuberculosis as much or more than others.

"Unless the teacher is wise," says the board, "and as quickly as possible overcomes this tired feeling and regains her usual state of health and vigor she subjects herself to an open risk against tuberculosis as well as to other diseases.

"What the wise teacher will do is to avoid overwork and a nervous strain and see that she gets sufficient rest daily as well as daily exercise in the open air. This wornout condition that is too often the beginning of a long, sad story is easy to prevent. To prevent it should be the teacher's first duty."

MADE A POOR GUESS.

The Chinese General Knew More Than Did the Tibetan Buddha.

At the entrance of the lamasery at Kumbum are eight large monuments, which contain the ashes of eight Buddhas. Long years ago, at the beginning of the Ming dynasty, after hard fighting the Tibetans were driven back from Chinese territory, which they had overrun for hundreds of miles. When the victorious Chinese general reached Kumbum he sent for these eight Buddhas and said to them: "You can read the future. Can you tell me when you are going to die?" One of them, shrewd enough to understand the general's mind, said, "Tomorrow." "No," said the general; "it will be today." And it was.

Quite a number of temples and buildings make up the lamasery. The chief temple, which is dedicated to Tsong Kaba, the great reformer of Tibetan Buddhism, has a roof of gold, variously conjectured as being from one-eighth of an inch to half an inch thick. Inside is a large image of Tsong Kaba, said by some to be of gold, but it is probably overlaid with gold. The temple threshold is covered with planks, and we saw many poor deluded people prostrating themselves in worship there. Around the main building are many large prayer wheels, which are kept well on the turn by the devotees to obtain merit.—Christian Herald.

Miseries of the Red Sea.

In the waters of the Red sea the cessation of the engines on a steamer for an hour means extreme physical suffering for passengers; for a day it would involve absolute torture. The wind which prevails every day is a hot, asphyxiating blast, and its continuous directions are from north and south toward the center. As a result every passing vessel is subjected to two days of almost intolerable heat, followed by two days of comparative comfort, but instances have been known of crowded liners being compelled when traveling with the wind to turn round and stem back for an hour or so in order to give the passengers even a brief respite from the sufferings induced by the dull, dead, unbearable atmosphere.

—Going to build? See Saturday's Press.

—Do the available household workers of this city, who read the classified columns of this newspaper, know that you need a good servant?

PLAINFIELD THEATRE

TONIGHT

The whirliest and girliest of all the MUTT and JEFF plays

MUTT AND JEFF'S WEDDING

An absolutely new production. The funniest of cartoon comedies, portrayed by the funniest of comedians.

PRICES—25c, 35c, 50c, 75c, $1.00

TOMORROW, MATINEE & NIGHT

William A. Brady Presents a New American Play

THE MAN WHO CAME BACK

By Jules Eckert Goodman, Founded on the Story By John Fleming Wilson

WITH MARY NASH

And a Notable Cast

N. B. This Production Goes Directly to THE PLAYHOUSE, New York for a Run

Mat. 2.15--25c, 35c, 50c, 75c, $1
Eve. 8.15--25c, 50c, 75c, $1.00, $1.50

SEATS NOW ON SALE

MONDAY, AUGUST 28th—MATINEE AND NIGHT
THE MILLION DOLLAR DOLLS

With LEW HILTON ("SHIMKY") and a great cast. More real war on gloom than you could see if you spent months on the firing lines of the great armies across the seas.

Mat. 2:15—25c, 35c, 50c. Eve. 8:15—25c, 35c, 50c, 75c, $1.00

STARTING TUESDAY, SEPT. 5

VAUDEVILLE

and

LATEST FEATURE PICTURES

including best weeklies, one and two reel comedies, and two and three reel dramas. An entertainment designed to please the most critical. Pictures for the movie fans, vaudeville for variety seekers and QUALITY for everyone.

PROCTOR'S

An Ideal Refuge From The Heat

TODAY—VITAGRAPH PRESENTS

Lillian Walker

—IN—

THE MAN BEHIND THE CURTAIN

ANNA LITTLE and FRANK BORZAGE

In "THAT GAL OF BURKE'S"

Laugh-Provoking Films

SATURDAY—BY POPULAR REQUEST
PARAMOUNT OFFERS

Valeska Suratt

In Her Most Successful Screen Vehicle

"The Immigrant"

IN ADDITION—METRO OFFERS

WM. NIGH and MARGUERITE SNOW

—IN—

"NOTORIOUS GALLAGHER"

MONDAY—Two Famous V. L. S. E. Features

EDITH STOREY In "THE SHOP GIRL"

WARDA HOWARD and ERNEST MAUPAIN In "THAT SORT"

Tuesday—Triangle Presents

Douglas Fairbanks

In His Most Popular Play

'THE HALF-BREED'

KEYSTONE COMEDY

The 12th Chapter of "THE SECRET OF THE SUBMARINE"

IRON WITH COMFORT DURING THE AUGUST WEATHER

MESCO ELECTRIC HOUSEHOLD IRONS

A necessary and practical household utensil.
Its use means the saving of time, patience and money.
Always ready when wanted. No odor and no unnecessary heat.. Safe and sure. Can be used in boudoir, as well as in laundry or kitchen.
Absolutely Guaranteed. Selling at the Special Price of $3.00.

A Big Breeze for Little Money

We have a few Polar Cub Electric Fans which sell for $5.00. We are closing these out at a special price of $3.50. Give them a trial, they are well worth the money.

Store closes 12:30 Saturdays.

H. E. Gayle Hardware Co.

General Hardware and House Furnishings.

Tel. No. 398. Front St. and Park Ave

The spot-light of full publicity, turned on a store, reveals and places in that full light a store's defects—if it have defects. For example; If high prices prevail, or lines of goods are not kept up to date, the reader of the store advertisements knows it. It follows that advertising "pays" the store that renders real service—and would not pay the other kind of a store.

Plainfield Daily Press

Published Daily except Sunday, by the PLAINFIELD PRESS COMPANY. 108 North Avenue.

Entered at the Plainfield, N. J., Postoffice as second class mail matter.

Leslie R. Port, Managing Editor.

TELEPHONE PLAINFIELD 3000.
Private Branch Exchange connecting all departments.

Two cents a copy. Ten cents a week. $5.00 a year in advance. Delivered by carrier or by mail. No extra charge for papers mailed to points in the U. S. and Canada.

Any subscriber failing to receive a single issue will confer a favor by notifying the business office.

Advertising rates mailed on application. Copy for change of advertisements to ensure change for same day must be at the office by 9 a. m.

PLAINFIELD, NEW JERSEY, AUGUST 25, 1916.

HOW LONG WILL THEY STAY?

Members of Troop D feel that they "are in" for a year of border patrol duty, according to the four Plainfielders who returned this week, and this opinion is not based on any of the irresponsible rumors that circulate so freely in the dry Southern air. Events of the past week in Washington indicate that the stay will be much shorter. The American and Mexican mediators named to settle differences between the two countries are to meet the first week in September, according to an announcement sent out from Washington, and after a few days in conference some definite statement as to the disposition of the United States troops may be made. If this attempt at arbitration is successful, and the signs are hopeful, militiamen should all be home before Christmas, at the latest, because any kind of an agreement between the Wilson and Carranza governments acceptable to the American people must call for protection from border raids. Our regular army will guarantee that those south of the Rio Grande shall not suffer from Americans, and Carranza must do the same. The guard is winning bloodless victories daily by its presence on the border, said Secretary of War Baker recently, and the men who are giving their time are being benefitted by a preparation for actual warfare that will mean much in case of another emergency. The only official statement that has come out of Washington has been the following from the Secretary of War: "Clearly as soon as a restored state of order on the border justifies it, these men will be returned to their homes."

• • • • • •

If the charge of a Newark negro that Police Chief Mulcahy, of Elizabeth, singed his hair and burned him with a lighted cigar while putting him through the "third degree" is true, the chief should be dismissed and prosecuted on criminal charges. Society has determined that the "third degree" is not to be tolerated in the vicious form that has made it famous. There is little chance of the case being proven, however, for the police are too wise to leave any evidence against themselves when they stage one of these little torture sessions.

• • • • • •

All lovers of sport in America turned from the box scores for a few minutes yesterday to read the story of the arrival of Capt. Koenig and his U-freighter Deutschland safely in Bremen. Capt. Koenig and his crew took a desperate chance. They won, but fortune will not be so kind, perhaps, on the second trip, or the third. All the world admires a brave man, whether he be Briton or German, and these bloodless adventurers have shown us what German efficiency and courage can do besides kill.

• • • • • •

New York isn't the worst place in the world. They pulled off a street car strike down in Chattanooga this week. Only one man quit work, and yet the rioting that followed his act was so furious that the entire police and fire departments had to work for hours to restore peace. If half the conductors and motormen had walked out they would probably have burned the town.

• • • • • •

Rupert Hughes pays a deserved tribute to the courage of Clark J. Martin, of Plainfield, in this week's edition of Collier's. Martin succumbed to pneumonia and sunstroke soon after reaching the border as a mounted orderly in the Fighting Sixty-ninth of New York. He gave his all, says Hughes, and his offering on the altar of patriotism was taken.

• • • • • •

The Republican party is forced this year to the extreme of soliciting dollar subscriptions from the individual voters. Two years out in the cold have sorely reduced the Grand Old Purse.

• • • • • •

Philadelphia man out of work and penniless went to Atlantic City to commit suicide. That's about the only thing a penniless man can do there, and then he must take his own gun.

• • • • • •

From the persistency with which Villa gets up after being down and counted out, he must be a pretty good man.

- Proctor's Theatre -

Well produced and acted, "The Man Behind the Curtain," a five part Vitagraph production appearing at Proctor's today with Lillian Walker in the leading role, is a melodrama embodying the element of human interest to a degree which makes the picture seem assured of an enthusiastic reception on the part of local film fans. As implied by the title, "The Man Behind the Curtain" is a mystery story, but only to a small extent is this so, for the main action follows the fortunes of the girl who is innocent and her innocence of the crime committed by an unseen hand in the early sceenes of the picture is shown to the spectator. It is the struggle with the suspicion which falls upon her which makes the real basis for the story. C. J. Van Deusen directed the production and the story is by Minnie Krakauer. Evart Overton plays the leading male part well and the heavy role is rendered effectively by William Dunn. In addition today those two popular Mutual stars, Anna Little and Frank Borzage are featured in "That Gal of Burke's," and comedy films are furnished for diversion.

Tomorrow patrons of Proctor's are greeted with a pleasant surprise, for Valeska Suratt, one of the most popular Broadway favorites, and a recent recruit to the screen, will be seen in her most successful vehicle, "The Immigrant." This is a famous Paramount production and was secured by the management at the urgent request of a number of local amusement seekers. In addition to "The Immigrant" tomorrow, a five-part Metro offering will also occupy the screen at Proctor's. It is entitled "Notorious Gallagher," and features William Night and Marguerite Snow.

Monday will be known as V. L. S. E. day, and two big V. L. S. E. successes have been secured for presentation on that day. Edith Storey will be seen in "The Shop Girl," and Warda Howard and Ernest Maupin will co-star in the Essanay production, "That Sort."

ANNOUNCES FURTHER PLANS FOR Y. M. H. A. CONVENTION

Further arrangements for the fifth annual convention of the Associated Young Men's and Young Women's Hebrew Associations to be held in Newark September 3 and 4 have been announced by the committee on arrangements.

After registration Sunday morning, September 3, the convention opens at 2:30 in the afternoon. Louis A. Fast, Rabbi Julius Silberfeld, Harry Kalisch, Mayor Raymond, Rabbi Solomon Foster, Rabbi Charles I. Hoffman, Rabbi Hyman Brodsky, Philip J. Schotland and Frederick Jay are scheduled as speakers.

At the business session beginning Monday morning at 10 o'clock, consideration will be given to the inauguration of religious work, appointment of a field secretary, the extension of educational work and the strengthening of the State federation paper.

At the election of officers a brisk contest is looked for. Present officers are Max Levy, of Bayonne, president; Ben Goldwater of Perth Amboy, first vice president, Jacob Weinberg, of Camden, second vice president; Mollie Kanengeiser, of Newark, third vice president; Samuel S. Weinstein, of Trenton, financial secretary; Harry Cassman, of Atlantic City, treasurer, and Ben Levy, of Elizabeth, sergeant at arms.

MAYOR WILL RUN AGAIN.

Westfield, Aug. 25.—It has been practically settled by his Republican friends that Harry Wade Evans will be a candidate to succeed himself for third term as Mayor.

—Press want ads, work wonders.

On the Spur of the Moment

by Roy K. Moulton

Maid With Water Jar..

Oh, the vision haunts me still,
The gleam of the vesper star.
Peering over the purple hill
And the maid with the water jar!

Just a vision out of the past,
With never a blur to mar,
Of the night, and the star and the desert vast,
And the maid with the water jar!
—Clinton Scollard in New York Sun.

Yees, a vision haunts me, too.
I can never more forget;
For a naughty birthday stew
Filled my inwards with regret.

Like a vision out of heaven,
Like a gift beyond all price
Came that boy at half-past seven
With a jar of fresh cracked ice.
—W. Kee Marshal in Peoria Journal.

I am haunted by a vision
Just a vision of the past;
'Twill be with me all my days,
Yes, until the very last.

I was stranded nine miles southward,
In my up-to-date machine,
When a maid drove up and loaned me
Just two quarts of gasoline.

Uncle Abner

There don't seem to be much use in learning the English language any more. Nobody uses it in this country.

There ain't nuthin' in shape of a hat that some woman won't have nerve enough to wear.

It always pays to be honest. If it doesn't pay you it pays somebody else.

There ain't nobuddy who kin talk longer, faster or louder than an oatymobile salesman.

One of the quickest ways to wear diamonds is to go to work and earn them.

Some fellers get by with brains, while others let their hair grow long.

Now Is the Time.

This is the gladsome season of the year when shiny gentlemen happen along to sell glass cutters. It has often been said that one-half of the world doesn't know how the other half lives. Beyond the shadow of a doubt the other half lives by selling glass cutters.

It matters not how busy you are, you must lay everything aside and listen to the siren song of the glass cutter agent. He takes from his pocket a perfectly good piece of glass, then produces the cutter and does more tricks with it than Howard Thurston can do with a plug hat full of hard boiled eggs. After he gives his free exhibition you buy a glass cutter. You can't escape it, though you have 900 glass cutters at home and 300 tucked away in your office desk.

There is a good deal of psychology about the glass cutter business. If you are like the ordinary man you have bought an average of seven glass cutters a week ever since you have had an office, and when you want a piece of glass cut you have to take it to a glazier. Nobody on earth can make a patent glass cutter work except the man who sells it.

Some men blow their money foolishly over the bar or for gasoline, but the major portion of our surplus has gone for glass cutters. It is a habit, and yet there is a sort of ambition in it, too. We hope some day to run across a glass cutter that we can operate when alone with it at home. We have never found one yet that didn't quit business just as soon as we had paid our money for it and the agent had departed in his shiny Prince Albert coat to land another victim.

Your Friend.

Who nails you for a five spot and forgets to pay it back?
Who steers insurance agents round your way?
Who gets you into mining deals that never pan, alack?
Who loafens in at meal time every day?
Who keeps your lawn mower busy, when you want the thing yourself?
Who's always glad to borrow, not to lend?
Who envies you the togs you wear and covets all your pelf?
Who could it be, now frankly, but your "friend?"

Plainfield Theatre.

Mary Nash, With "The Man Who Came Back," at Plainfield Theatre, Tomorrow, Matinee and Night.

Jules Eckert Goodman, who wrote "The Man Who Came Back," the drama which William A. Brady will present at the Plainfield Theatre tomorrow afternoon and night, just before its New York opening, is one of the successful playwrights of the younger generation. He is a Harvard graduate, but while in college he did not take the playwriting course. After some magazine work he wrote "The Man Who Stood Still," a comedy in which Louis Mann played for two seasons, and "The Test," a drama in which Blanche Walsh starred for two seasons. But Mr. Goodman's first big success was "Mother," which, like "The Man Who Stood Still," came on the stage under Willam A. Brady's direction. Mr. Goodman's last big success was "Treasure Island," a dramatization of the Robert Louis Stevenson novel which ran last season at the Punch and Judy Theatre in New York, and opens there again in October.

Mr. Goodman, soon after "Treasure Island" began its long run, started work on building a play around "The Man Who Came Back," a story by John Fleming Wilson, which appeared in McClure's Magazine. Several managers bid for the dramatic rights of this unusual story, but Mr. Wilson gave permission to Mr. Goodman. The two authors are close friends, both having come from Portland, Oregon, and now that the play is done, each unselfishly declares that the credit goes to the other. Mr. Brady says that they will both get credit—and royalties from what promises to be a long run of the drama at The Playhouse in New York. His big production of "The Man Who Came Back," with Mary Nash and an unusual cast comes directly from here to New York.

SEPTEMBER BEST FOR MAKING LAWNS

Work Done In Early Autumn Is Likely To Be Most Successful.

Washington, D. C., Aug. 25.—The early part of September is the best time for seeding a new lawn in the States south of New England and north of the Potomac and Ohio rivers, according to plan specialists of the United States Department of Agriculture. Likewise the repairing of lawns in this region is much more likely to be successful if undertaken in the early autumn rather than in the early spring. The reason late summer and fall planting is preferable where climatic conditions will permit is that young grass does not stool well in spring and summer and is not aggressive enough during these seasons to combat weeds. In the northern tier of States and New England these conditions do not hold, and spring is the best time for lawn work. At that time in the extreme north the soil is more open than later in the season and offers a better seed bed.

The first consideration in making a new lawn is a suitable soil. This should be well drained and of good texture, and should be thoroughly prepared. A good loam will need only enrichment. This may be brought about best by a dressing of well-rotted barnyard manure thoroughly worked in. If manure is not available twenty pounds of bone meal for each 1,000 square feet may be substituted. If the lawn site is of a stiff clay both sand and humus, or decayed vegetable matter, must be worked in if a good turf is to be secured. There is little danger of using too much of either of these materials. Light, sandy soils should have clay and humus worked in to increase their water holding capacity. The humus may be supplied in the form of manure compost or soil from mushroom beds at the rate of one-half ton to 1,000 square feet of area. After the proper constituents are supplied the lawn soil should be thoroughly stirred and fined. This preparation should begin several weeks before seeding time to allow sufficient time for the gound to settle and for weeds to germinate.

MESEROLL TO BE PRINCIPAL OF TWIN BOROUGH'S SCHOOL

Peacock-Gladstone, Aug. 25.—Lester Meseroll, of Bernardsville, former supervising principal of the schools of Barnards Township, has been elected principal of the grammar school here. With the position of principal goes the charge of the eighth grade. The salary is $1,200 a year. The vote was unanimous.

Miss Hazel M. Cavenaugh, of Netcong, a gradute last June of Trenton Normal School, was elected teacher of the fourth grade at a salary of $500 a year. The choice of a manual training teacher was left to the committee.

The board voted to open the schools October 2 instead of September 5, on account of the epidemic of infantile paralysis.

—Going to build? See Saturday's Press.

RIGHT THERE TO GREET YOU

MURPHY, COLGATE, EDGE AND GRAY HAVE PETITIONS FILED

Trenton, August 25.—A petition containing the signatures of approximately 8,000 voters, was filed with the Secretary of State yesterday by former Governor Franklin Murphy for the Republican nomination for United States Senator. The designation "Republican party" will be placed opposite his name on the primary ballot. John L. Henderson was appointed in the petition by Mr. Murphy to act as his committee in the receipt and disbursement of the funds.

Senator Austen Colgate also filed a petition for the Republican nomination of Governor. He selected the designation "Republican party," and Milton E. Crawley is named as his committee to handle finances. The petition contains the names of about 7,500 voters in various sections of the State. Another petition filed for the Republican Gubernatorial nomination was that of Senator Walter E Edge, of Atlantic. Senator Edge has selected the designation "Republican," and his petition contains the signatures of 6,000 voters.

Edward W. Gray, of Newark, filed his petition seeking a renomination on the Republican ticket for Congress for the Eighth district. His designation is "Regular Republican," and Thomas P. Alworth has been selected as his financial manager.

Former Mayor Millard F. Cattell, of Woodbury, filed a petition seeking the Democratic nomination for Congress in the First district.

CATHOLIC WOMEN WIN FIGHT FOR SEPARATE ORGANIZATION

New York, August 25.—"Catholic Week" officially ended following a mass of thanksgiving at the Church of the Most Holy Redeemer for the delegates of the German societies yesterday morning.

Women won their fight to form a separate organization in the American Federation of Catholic Societies. The proposal provoked a storm at Tuesday's meeting. Subsequently those interested met with Bishop P. J. Muldoon, of Rockford, Ill., but what occurred at this conference didn't transpire.

When the executive committee met following adjournment of the federation the plan was presented and met with no opposition. The women were authorized to form separate sections under the supervision of the social service committee of the federation. Oragnization was promptly made, Mrs. Sarah A. Conboy, of New York, being named chairman, and Miss Catherine Germerhausen, of Hot Springs, N. C., secretary.

Before adjourning the German Catholic Central Verein adopted resolutions demanding that the government of the United States hold the de facto government of Mexico to the strictest observance of its guaranty of religious liberty for Roman Catholics in Mexico. This demand was telegraphed to Secretary of State Lansing. The verein will meet in St. Louis next year.

WORK AGAIN DELAYED.

The resurfacing work on West Front street, which was held up for several days waiting for a new sliding gear shaft to replace a bent one, has again been delayed by an accident at the quarry, but it is hoped to resume the work in a few days.

—Going to build? See Saturday's Press

HEARING ON CIVIL SERVICE EXTENSION OF TIME RULE

Trenton, Aug. 25.—For the purpose of extending for a period of three days the time within which a candidate in a civil service examination might have to apply for a review of his papers, the Civil Service Commission will hold a public meeting at the State House Tuesday, September 5, on the question of amending the rules in this respect. At present a candidate may make application to inspect his markings within five days after he has been informed of his ratings, but if the rule is adopted he will have eight days. If adopted the rule will read as follows:

"No request for a review of the markings shall be entertained by the commission unless made within eight days of the date when the notice as to the standing of the candidate is sent out, and no change in rating shall be made unless some manifest error shall appear on the face of the papers. No person shall be allowed to inspect his papers for the purpose of having a review made of the marks unless such inspection is made within the said eight days."

AUGUST 25 IN HISTORY.

1758—The Prussians under Frederick the Great won at Zorndorf over the Russians one of the greatest victories of the Seven Years' War; Russian losses 22,000, killed or captured.

1789—Mary Washington, mother of George Washington, died at Fredericksburgh, Va., aged 82.

1804—Fifth attack on Tripoli made by the Americans under Commodore Preble, who finally subdued the town.

1830—Belgian Revolution, which resulted in the independence of the Belgians from the Netherlands, begun at Brussels.

1837—Three hundred people died in one day at Rome, Italy, from cholera, which raged for several weeks.

1860—Victoria Bridge, greatest of Canadian bridges, opened at Montreal by the Prince of Wales, later King Edward VII.

1867—Death of Michael Faraday, famous scientist, discoverer of the laws of electricity, aged 76.

1883—French protectorate over Annam recognized by treaty signed at Hue. Annam was recently reduced to mere colonial rank by the deposition of the young king by the French Republic.

1894—New commercial agreement signed between Japan and Great Britain.

1897—President Borda of Uruguay assassinated at Montevideo.

1910—Asiatic cholera broke out in Vienna.

1911—Aviator Atwood completed a flight from St. Louis to New York city in 11 days elapsed time, and 28 hours actual flight time.

The War.

1914—Austria declares war on Japan.

Zeppelins bomb Antwerp, killing ten civilians.

Louvain sacked by the Germans; fire set to entire quarters by the throwing of hand bombs into the houses.

Allies continue retreat over north of France.

Russians begin battle for Lemberg in Galicia.

1915—Russian troops occupy Konarzy Mountains, Caucasus, after desperate fighting.

British troops make gain of 800 yards at Gallipoli.

—An inefficient office helper may serve to turn the tide against you in many a possible business transaction.

F. H. FIRSTBROOK

116 W. FRONT ST.

Best Elgin Butter, per lb	39c
Fancy Jersey Potatoes, 16-qt. basket.	65c
Fresh Eggs, per dozen	42c
Campbell's and Readymaid Soup, 3 cans	25c
Ritter's Baked Beans, 3 cans	25c
Campbell's Baked Beans, 3 cans	28c
All 5c Soaps, 10 bars	45c
Hecker's, Pillsbury and Gold Medal Flour, 24½-lb bag	1.10
Broken Macaroni and Spaghetti, 4 lbs...	25c
Mueller's Macaroni & Spaghetti, 3 pks.	25c
English Walnut Meats, per lb.....	50c
Old Dutch Cleanser, 3 cans	25c
Swift's Premium Butterine, per lb.....	25c
Extra Fancy Butterine, in tubs, lb..	28c
24-Hour Eggs, dozen	55c

A large assortment of fresh Fruits and Vegetables at right prices.

F. H. FIRSTBROOK

116 W. Front St. Phone 1754

EDUCATIONAL.

The Hartridge School

202 WEST SEVENTH STREET, Corner of Arlington Avenue.
Will be reopened October 3d.

A private school carefully graded throughout. Special arrangements for children not prepared for regular grades. Number in each class limited. Large Recitation Hall devoted wholly to classes. Modern equipment. Eighteen instructors. Special teachers of French, German, Art, Music, Callisthenics and Dancing.
MONTESSORI and OUTDOOR CLASS for children under six years.
ELEMENTARY DEPARTMENT seven grades. Boys received in lower grades.
ACADEMIC DEPARTMENT five grades.
General and College Preparatory Courses. Certificate admits to Smith, Vassar and Wellesley.
GYMNASIUM
Regular morning classes in Callisthenics and Aesthetic Dancing. Special afternoon classes in Gymnastics, Basket-ball, Fencing and Hockey.
Emelyn B. Hartridge, A. B., Principal. Telephone 35.

HERR'S SCHOOL

FOR BUSINESS TRAINING

FALL TERM OPENS SEPTEMBER 1

Day and Evening Classes

Call, phone (344) or write for full information.

PLAINFIELD BUSINESS COLLEGE

171 East Front Street

Chronic Diseases.

There are only very few incurable diseases, and none that can not be alleviated.

Do not doom yourself to either misery or disease. My methods are surgical, or medical, or CHIROPRACTIC, or physiologic, or psychologic or dietetic—all depending on the CAUSE. Truly progressive!

C. HENDRICK, M. D.,
CHIROPRACTIC TEACHER (Scholars Taken) and graduate of C. S., and ex-army surgeon.
Bound Brook Road (Trolley) West of Dunellen.
SILVER SPRINGS SANITARIUM 'Phone 1299 Dunellen.
Formerly Robert Fitzsimmons' Farm Home.
Office patients treated. Outside visits made.

SPECIAL SALE OF BEDDING PLANTS NOW GOING ON.

Get your order in before too late.

FORRISTEL NURSERY

Successor to
BELLEVIEW AVE. NURSERY CO.
W. H. Forristel, Manager,
Tel. 1349.

ASK FOR and GET

HORLICK'S

THE ORIGINAL

MALTED MILK

Cheap substitutes cost YOU same price

—Press Want Ads. pay.

BATHING SUITS, CAUTION AS TO ALCOHOL AND CARE OF HAIR, MISS KELLERMANN'S THEMES

Never Use Whisky or Brandy For That "Chilly Feeling," Famous Swimmer Warns.

Wear One-Piece Suits Wherever They Are Permitted. Other Valuable Advice.

Article No. 22.

By ANNETTE KELLERMANN.

International Record-Holder and Star of the William Fox $1,000,000 Film "A Daughter of the Gods."

Of vast importance to swimmers is the bathing suit. There is only one kind of suit to buy; that is the one that is hung from the shoulders, with a one-piece garment underneath.

I believe that on a great many beaches the one-piece suit is now regarded as wholly proper. The fastidious prejudice against it has worn away a good deal. That, as I say, is the ideal bathing suit. But where it is not allowed, the loose garment that is slung from the shoulders will not add much weight or discomfort.

Never have a tight waistband—or even one that is not tight—if you wish to be a good swimmer. It is a decided hinderance. Also, your one-piece undergarment must have feet, so that the stocking and its attendant garter is abolished.

Never forget to take with you a large box of talcum powder. This simple little toilet adjunct is worth its weight in gold in a bath house. A great many women dislike bathing because they say it is so hard to dress afterwards—and that their clothes "stick" when they put them on after a dip.

All this is done away with by using talcum. Use it profusely, all over the body, and dressing after the bath will be a pleasure, instead of a task.

Fear of ruining the hair is, I believe, another great drawback to the sport of swimming for women. I believe in wearing caps. For two reasons! To keep the hair out of the eyes; and to protect it as much as possible. There are few bathing caps that are absolutely waterproof—and when they are they bind the head too closely for comfort.

One reason why women do not become proficient swimmers, as often as men, is because they do not want to wet their hair.

ANNETTE KELLERMANN, GREATEST WOMAN SWIMMER AND STAR OF WILLIAM FOX $1,000,000 PICTURE

With this end in view they try to keep their heads out of the water; this distorts balance and causes neck strain—both drawbacks to good swimming. I have always advised washing the hair in fresh water, immediately after coming out of a salt bath. And if the swimming has been done in fresh water, a brisk rubbing of the scalp with a rough towel. Do not go around with your hair damp and dripping until it dries naturally.

I want to do away with another custom that is almost universal, if I can. People have a habit of taking a flask of brandy or whiskey with them in case they "become chilled." Indulgence in alcohol after a bath is the worst possible thing. Of course, in a case of heart exhaustion, or fainting or any of the unusual things that may happen to a person unaccustomed to the water, alcohol should be used—but not for the little chilly feeling that sometimes follows a bath.

Exercise is the cure for that. Just three minutes of brisk moving around, running, jumping or simply calisthenics will cause the blood to circulate rapidly. Do not use alcohol execept externally.

I have given you the don'ts. I have outlined the necessary preparations for successful swimming. I have told you how swimming is going to tone up your health and improve your looks. Now it is up to you. If you are really in earnest—and have ambitions toward any of these things—swim and be beautiful!

Tomorrow—Miss Kellermann will write about the importance of breathing properly. Not until you have read this article will you understand of what vital importance correct breathing really is.

Daddy's Bedtime Story—

A Little Mermaid Visits A Land Party.

The Great Ship Rocked and Rolled.

[Adapted from Hans Christian Andersen.]

HALF an hour before bedtime daddy told Jack and Evelyn the story of a little mermaid who on her fifteenth birthday visited land and happened to see a young prince celebrate his sixteenth birthday.

"This birthday party was on board of a beautiful ship," daddy began, "and all the sailors were dancing on deck. Suddenly the prince appeared. Then hundreds of rockets went off and made the sea as light as day. This frightened the little mermaid so much that she dived under water.

"But she was very eager to get a good look at the prince. So she soon ventured up again. It was just as if all the stars of heaven were falling in showers around her. She had never even imagined such magic fires.

"Great suns whirled around her, gorgeous firefish hung in the blue air, and all this magic was reflected again in the calm water. It was so light on shipboard that every little rope could be seen. The little mermaid could see the people just as if it had been noon.

"Oh, how handsome the prince was! How he laughed and smiled as he greeted his guests! And all the while the music rang out on the quiet night.

"Finally it became midnight, high time for the little mermaid to dive for her sea home. But she simply couldn't take her eyes off the ship and the beautiful prince. Little by little the colored lanterns were put out, no more rockets brightened the night, and all cannon ceased roaring. But deep down in the sea, where the little mermaid lived, there was a dull murmuring and moaning sound.

"Meanwhile the night waves rocked the little mermaid up and down just like a sea cradle. She enjoyed this very much, but the motion kept her from peeking in at the cabin windows. Toward morning the ship got under way. Sail after sail was filled with wind. The waves grew stronger. Great clouds gathered, and lightning flashed in the distance near the horizon.

"Oh, there was going to be a fearful storm! Soon the sailors had to shorten sail. The great ship rocked and rolled as she dashed over the angry sea. Black waves rose like mountains, high enough to overwhelm the little mermaid. But she dived again and again, like a swan, and always arose safely on their towering crests. She thought it the greatest fun, the most amusing race she had ever been in. But not so the sailors," daddy finished.

"Oh, daddy," cried Jack, "I hope there will be a shipwreck!"

"So do I," Evelyn clapped.

Training a Husband

BY MARGARET LEONARD

The Nervous Husband May Have the Responsibility of Moving, but His Wife Has the Work.

"Marian, our train goes in an hour and a half. How much more have you got to do to get ready?" Morris Southy breezed into the room where his wife was sweeping up the refuse after the packing cases had been removed. "Never mind about the floor. They will have to clean the house anyway."

"I want to leave it respectable. I have a little pride left about my housekeeping." Marian's smile was not indicative of happiness.

"Well, I suppose you know that if we miss the train to Grandport we shall have a big hotel bill to pay and we can hardly afford that." Morris was dressed for the trip and it did not occur to him to help pick up the papers and wads of excelsior on the floor.

"You might get the boys in and wash them. The towels and washrags are in the suit case," suggested Marian.

"You do it much better than I do, I think I will let you do that." Morris began to walk up and down the empty room and whistle.

"Can you empty this basket of trash?" His wife pushed a basket stuffed with excelsior and paper toward him.

"Why, Marian, I have on my good suit. I can't get it all covered with dust." Morris's voice showed great annoyance. Two red spots burned in Marian's cheeks, but she said nothing. After she had emptied the basket and finished the sweeping, Morris, after looking at his watch, announced that only an hour and ten minutes remained before train time.

"Call the boys," she said, as she tiptoed into the bedroom, where the baby was sleeping in his little folding cart. The boys arrived with a whoop and a flourish that waked the baby and set him crying, and ten precious minutes were consumed in quieting him. Robert washed himself and put on his clean clothes while Marian gave her attention to the other children, the time being regularly punctuated by the staccato nagging of her husband. Finally the three children were dressed.

"Pack these clothes in the small suitcase, Morris," called Marian breathless with hurry, taking the baby up to dress him.

The child's nap had been broken and the heat and confusion of the packing had made him very nervous. He protested violently against any further ministrations.

"Can't you stop that child's infernal racket?" snapped Morris irritably.

"I am annoying him on purpose to hear the music," snapped Marian, her nerves at the breaking point. "Here," she said a few minutes later, "he is dressed;; now put his things on and wheel him up and down the sidewalk while I change my clothes." Marian reached out her arms with the crying baby in them to her husband.

"If you think I am going to wheel a screaming child up and down the sidewalk you are mistaken. That is a little too conspicuous." Morris' tone was tart in the extreme.

He again referred to his watch.

"Put these clothes in the suitcase with the others," directed Marian, stepping out of her soiled work clothing and putting them in a pile with the baby's. With fingers trembling with weariness and nervous tension she began to comb her hair. "We have just twenty-five minutes to get to the train," announced the unflagging timekeeper, snapping the suitcase shut and fastening the strap.

Marian sank down on the large suitcase and buried her face in her hands.

"What are you stopping for?" sharply asked her husband. "Do you want to miss the train?"

Marian uncovered her face, pale and tear stained. "You take the suitcase and the children and go on. I must be alone to get control of myself. Leave the baby for me to bring."

"But you will miss the train," Marian put her hand over her ears.

"If I am not there go on without me. Father will come after me tomorrow. Leave me money for a bed at the hotel." There was a look of desperation in her eyes that decided him to do as she said.

"I do not know what you would do, if you had married a man who did not look after things, if you fly the track like this after I have taken all the responsibility," he remarked as he left the house.

Marion made her train.

(To be continued.)

MEETING OF BANKERS.

Miles City, Mont., Aug. 25.—The success of the Federal Reserve banks, with particular reference to the new system of check collections at par, is to be one of the leading subjects of discussion at the annual convention of the Montana State Bankers' Association, now in session here. Nearly all of the prominent banking institutions of Montana were represented when the convention was formally opened today by President O. W. Butler. Prominent among the speakers to be heard during the two days' sessions will be J. J. Arnold, of the First National Bank of Chicago; Theodore Wold, governor of the Federal Reserve Bank of Minneapolis; H. S. Magraw, State bank examiner of Montana, and Dr. E. O. Elliott, chancellor of the University of Montana. Several features of entertainment for the visiting bankers will intersperse the business sessions of the convention.

—Try Press want ads. They pay.
—That funny fellow Scoop is on the classified page.

SILK STITCHING A NEW FORM OF TRIMMING.

Replaces Braiding in Great Many Instances — Fullness Still a Feature of Coats.

By Mary Glynn.

Taking a casual glance of the models already launched for the fall, the predominant features in the way of trimming, it will be noted, seem to lean towards the extensive use of fur trimming and also silk stitching. Many of the most distinctive coats and suits are shown with either or both of these as trimming. A very smart coat has been designed by Bernard in deep red velour de laine and trimmed with Belgian hare fur. From the yoke back the fulness drops in deep folds. The raglan sleeves join to his yoke in balloon effect of Belgian hare. Handsome red silk ornaments trim the sides. On this as in many other new models, silk stitching is used. Seven rows in the same color are shown just above the edge. This lends a rich and attractive form of trimming. The coat was attractively lined with gray soiree silk. High kid button boots and an attractive sailor hat complete the outfit.

ELABORATE BORDER VEILINGS.

A great veiling season is promised for fall and winter not only as accessories, but also as an important part of millinery trimming. Such vogue is on at the present time, and elaborate draped styles are used for the double purpose of trimming the hat and for use as a veil. This fashion will continue for fall.

There will be a place of importance for the bordered nose veil, which is being prepared in a variety of new designs, including dainty woven patterns and motifs in velvet and in chenille. Elaborately bordered novelties will also be strongly featured, especially in hand-run patterns. There are also new veils mounted on bands of rich embroidery which are intended for wear around the crown of the hat. A rich effect is completed by the repetition of embroidery for a band. There will also be a vogue for novelty color combination.

DEMONSTRATE CO-OPERATION.

Milwaukee, Wis., Aug. 25.—The disposal of a carload of meat and other provisions at co-operative prices will be one of the educational features at the two-day outing and convention of farmers and city consumers of farm products, which is to be opened at the State Fair park here tomorrow. The gathering will be held under the joint auspices of the Farmers' Equity Society of Wisconsin and the Federated Trades Council of Milwaukee. From present indications it will be one of the biggest affairs of its kind ever held in this country. A big free barbecue will be given each day, and all of the items on the bill of fare will come from the big co-operative plant in Wausau, which has been built up as a result of the agitation of the Farmers' Equity Society.

A Straight Tip.

"Say," growled the first hobo, "why didn't yer go ter dat big house an' git a handout?"

"Why, I started ter," replied the other, "but a minister lookin' guy gimme a tip not ter. He sez: 'Turn from yer present path. Yer're goin' ter de dogs.'" —Philadelphia Press.

"Spin" Is Right.

"I was out for a spin in my new car yesterday."

"Spin is right, old man. I saw you when you skidded on the wet asphalt and turned around three times before you could get control of the car again." —St. Louis Post-Dispatch.

A Big Shadow.

We are told that the "smallest hair throws a shadow." And so it does. It throws a shadow over your appetite when you find it in your food.—Exchange.

Sarcastic.

Major Mull—The doctor says he thinks I am suffering from brain fag. Miss Cynic—Rather a flatterer, isn't he?—London Opinion.

INDIANA CHAPLAIN EXPLAINS HIS NUMEROUS DUTIES

Called Up to Do Many Things Besides Looking After the Spiritual Interests of His Regiment.

Some of the Men Who Seldom Attended Church at Home Are Most impressed at the Camp Services.

One of the popular men in the Third Indiana regiment, stationed at Mercedes, Tex., is the Rev. Fred Thornburg, who is the regimental chaplain and the pastor of the First M. E. church of Decatur. Chaplain Thornburg's tent has a library, a desk and a whole lot of things crowded into a small space. But he is so busy that he does not have much time to enjoy its comforts.

"The primary duties of a chaplain are, of course, looking after the spiritual interests in his regiment," said Chaplain Thornburg. "There are other duties, however, that are placed upon him. He is the regimental postmaster and hence has a varied experience along lines that only a postmaster can have. I think a few observations regarding the mail would not be amiss to our friends back home.

"Letters to a soldier should be addressed clearly to his company and regiment, not forgetting the state from which the regiment comes—thus. 'John Brown, Llano Grande, Texas, Company A, Third Indiana Infantry.' There are the First, Second and Third Indiana regiments, the First, Second and Third Minnesota regiments, the Third Texas and the Fourth and Fifth Nebraska regiments in this camp, so that unless mail is distinctly addressed there is sometimes great difficulty in locating the soldier for whom it is intended.

Always Buy a Money Order.

"We also have the field hospital, the signal corps, ambulance companies No. 1 and 2 and Batteries A, B and C. All of these should bear the distinct designation 'Indiana,' not 'Ind.' or 'I.,' to be absolutely sure of delivery. Never put money in a letter. Buy a postoffice money order, an express order, a bank draft, or send a check. There are chances of mail getting lost, and money cannot always be traced. Care in this matter may not only save money, but save from disappointment, homesickness and anxiety at both ends of the line.

"The Third regiment also gives the exchange into the care of the regimental chaplain. The outdoor services on the Sabbath and at other times are full of inspiration. Last Sunday we had a regimental service at 7:30 o'clock in the morning. Holy impressions are made by the Spirit under these conditions when he would not get the attention of many of these men and boys in their own towns. The consciousness that at the time we meet here there are all over the dear old Hoosier State thousands who lift hands of prayer for the boys on the border has a wonderful uplift in it for us.

"Every Saturday evening I distribute Sunday school leaflets for the lesson of the day following, and it is a joy to note the eagerness with which the boys receive these leaflets.

Power In Associations.

"There is a power in these associations on the camp grounds which amounts almost to a hypnotic influence, and many are led into habits of speech and practice which would not perhaps appeal to the boys under other circumstances. To direct the thoughts of these boys along other and holier lines is the great task of the chaplain, and how his heart is exercised that this may be accomplished under the leadership of the Holy Spirit! Last Sunday night the union service was a great event. Chaplain Elijah P. Arthur of the Second Indiana led in prayer, Chaplain Will Emory of the Third Minnesota read the Scripture. Chaplain Clemens of the Second Minnesota delivered the address, which was an impressive one, and I, as chaplain of the Third Indiana, sang 'The Old Flag Never Touched the Ground,' the great congregation, made up of men and youths from all parts of the country, joining in the chorus and the band of the Fifth Nebraska furnishing music. The evening hour, the olive drab atmosphere, the city of tents, the interested faces, the pulsations of human spirits, joined to make an unforgetable impression."

Describes a Hike.

Our correspondent at Selma, Tex., writes:

"Through a land of cotton the First brigade, Illinois infantry, is tramping along today. On an arching road between great fields tipped with white as if by flakes of snow the Chicago infantrymen are hiking and singing. They are on their way to Landa's park, thirty-three miles from Camp Wilson, a region of lakes and woodland which forms the Texas notion of fairyland. This afternoon and tonight the First, Second and Third regiments will pitch pup tents at Selma, and early tomorrow the long eighteen mile leg to the land o' Landa will be completed.

"'Dixie' is the marching song, the whistling song today. Here is the real southland, breathed by the winds which sweep over fields of cotton. It is a different landscape from the rocky, near mountainous, almost tropical region on the road to Leon Springs. There is no thought of dropping at the roadside today, although the sun is beating down fiercely and the road is reflecting heat like the main floor of a bake oven.

"The start was made in solid column early today, with the Second infantry in the lead. A detail from each regiment was left behind at Camp Wilson, and these will be set to work building screened 'banquet halls' for every company. When the regiment returns within a fortnight Camp Wilson will be for all purposes a permanent soldier city, with wooden mess halls, brick kitchen incinerators, fine gravel roads, even an elevated railroad.

"The Seventh infantry is rolling in wealth today, although not in luxurious automobiles. It is marching 1,300 strong and $36,000 rich. Officers and men were paid before the departure from Camp Wilson. While the regiment goes to Landa's park, more than $25,000 of its government pay is going home. The Rev. Father O'Hearn is directing this financial detail."

Apache Scouts Hate Peace.

Indian scouts with Pershing in Mexico are becoming restless in their inactivity. The score of Apaches have been placed in a camp by themselves. There war dances and disputes over the number of notches each is entitled to cut in his pistol stock disturb the peace of the entire base camp. The old scouts who hounded Chief Geronimo thirty years ago have united against the younger element. One of the chief trouble makers, Jesus Valesquez, who laid claim to nine "kills," has gone. Rumor says his departure was due to official invitation.

It also requires close watching to keep beverages with more than 3 per cent alcohol out of the Apache camp. On one occasion Lieutenant Shannon, who is responsible for the good conduct of the Indians, had to call upon his boxing ability to subdue two scouts on a celebration.

War Game on Border.

The game of war is now being played by hundreds of regulars and national guardsmen in the Brownsville district of the Mexican border patrol.

The enactment of one of the most elaborate maneuvers in the solution of war problems since the "red" and "blue" armies' demonstration in New England a few years ago was started simultaneously from Point Isabel, twenty miles from Brownsville, on the gulf coast, and San Benito, twenty miles north of Brownsville. The "invading army," which figuratively has landed in force on the gulf coast, is marching inland to "capture" San Benito. The resisting forces, almost a brigade, which has been stationed at San Benito, have been thrown into the field to protect the town from the invaders. Colonel Robert L. Bullard is in command of the San Benito brigade.

The invaders are the First and Second Virginia infantry, who were sent by motor truck to Point Isabel under command of Colonel William J. Perry. They camped at Point Isabel after executing a maneuver to the coast, where they prevented an imaginary ehemy from landing and marching to Brownsville. It is twenty miles on an air line from Point Isabel to San Benito.

All military tactics with the principles of marching and combat are being fully tried out by the commanding officers. Brigadier General James Parker, commanding at Fort Brown, is accompanying the invading army.

Dye the Army Horses.

"Invisible horses" will be an adjunct to the American army if Uncle Sam fights with Mexico or any other country.

They're making them invisible now at Camp Jones, just east of Douglas.

Conspicuous gray horses are treated with a dye that darkens them to such a color they're almost invisible at 300 yards or more on the deserts of Arizona or Mexico.

In the low desert hills you can sometimes see a man sitting on nothing and galloping through the air. You know he's on a horse, of course, but you can't see the horse.

Veterinary Coleman Nockolds of the First cavalry started dyeing horses. They were the first dyed for United States army use.

In 1905 an effort was made to introduce the system in this country, following its successful use by the British army against the Boers in South Africa. But the war department notified the veterinaries, "There are no paints on hand for this purpose," and the plan was dropped.

Nockolds and Veterinary A. L. Mason of the Sixth field artillery have dyed a number of mounts at Camp Jones with good results. Gray horses are colored so they can't be identified in a group of six pulling a gun.

The dye lasts until the horses begin shedding hair, then it must be renewed. But it's a simple operation, and the animal can be dyed and dried in an hour. Generally he gets a second coat to give him a more even color.

Do You Want a "Guest-Tenant?"

When you rent a room of your home to someone, you secure a "guest-tenant." Your "roomer" is a guest of your house, on a business basis—but still a guest, somewhat in touch with your home, and this makes it highly important that the person should be of the right sort.

In advertising a furnished room it is a simple matter to indicate that the tenant-to-be must have reasonably convincing credentials as to character. You will thus have applications from a desirable class of people while a door sign or window card would merely bring to you the chance passer-by.

PLAINFIELD PRESS COMPANY.

SPORT TOPICS

Raking 'Em Over

By "JINKS"

HE ENTHUSED OVER MARTIN, TOO.

Scout "Cap" Neal, of the Pirate club, is enthusiastic over his latest protege, Billy Evans, picked up from North Carolina. Evans is very green, and has a lot to learn, and it may be that a season in the bushes would be a valuable asset to him, but he has shown in the big league twice, once as a relief man, allowing one scratch hit in four innings against Brooklyn, and beating the Phils in the second game of the double-header on Monday. Evans never seen a major league ball park before he went to Pittsburgh. He was working on a college club and pitched against a couple of minor league teams, but he is one of the real amateurs brought forth. Of course, he will be taken south on the training trip in the spring, and it may be that with the advantage of experience the balance of this year with the Bucs he will stick right with the team, as it looks like a bad season for picking up hurlers of ability, as so many of the would-be phenoms coming out of the bushes have already fallen by the wayside. Neal believes Evans is another Alexander, and the judgment of "Cap" has been justified repeatedly on the showing of youngsters now starring with the Philadelphia Nationals.

• • • • • •

UMPIRES TOO "BOSSY."

There is no doubt in the mind of any baseball follower that the umpiring in the National League this season has been about the worst shown for years. All over the circuit comes reports of bad judgment on the part of the umpires, and the meeting in New York recently was for the purpose of discussing conditions. President Tener upheld his men and intimated that whatever they did he would stand by them. This has caused an arrogant spirit among the umpires. A manager or captain of a team has a right to discuss the decisions with the umpire, but since the Tener ruling the umps simply wave their hands for the manager or captain to get back to the bench, or off the field. Baseball managers are managers because they know baseball. They can interpret the rules and plays the same as the umpires, most of them a whole lot better. Yesterday several bad decisions were given in the double-header between Pittsburgh and Philadelphia, the one in the eighth inning of the second game being about the rankest ever perpetrated at Forbes Field. Warner was called out at third base on a play when the ball was, at the very least, eight feet from him, held by Stock. The only excuse Orth could give for rendering such a decision would be that he thought it a force play, when it was not. But when Manager Callahan went on the field to protest the decision he was told to hustle back to his lair. Umpires should keep the game and the players well under control at all times, but they are going away over the limit since Tener said he would uphold them in anything they did.

• • • • • •

M'CARTY ON GIBSON DEAL.

"New York was playing safe. McGraw tried to get Gibson in every way. As soon as Bill Rariden was injured McGraw telegraphed Dreyfuss that he would take Gibson's contract for the balance of the season. He did not offer to pay anything for the release. The day before Dreyfuss had asked for waivers on Gibson, and, according to the rules, a player cannot be sold, traded or released during the waiver period. A few hours after the McGraw offer Dreyfuss was notified by the league offices that New York had laid claim to Gibson. Thus McGraw tried to get Hack for nothing at first, and when he found it would not work at once laid claim. It is understood that there was a sort of mutual understanding among the club owners to pass up Gibson, so that Dreyfuss could give him his unconditional release, but New York took advantage of the waiver clause."—McCarty.

• • • • • •

Another tennis star appears who may cause some trouble for the leading lights in the National Tournament next week. One Joseph J. Armstrong, of Philadelphia, seems to be giving some of those with a higher ranking something to worry about. Armstrong was rated in the second ten last year, but showed no great promise for another season. Teamed with W. F. Johnston, a fellow Philadelphian, in the Newport tourney, he won the doubles, defeating the national champions, Johnston and Griffin, and, further back, at Longwood, he was fast enough to defeat Ichiya Kumagae and Griffin in singles. Yesterday he took T. R. Pell into camp on the Southampton court. Pell is fifth in the national ranking. Armstrong uses the chop stroke drive, a precarious method of attack for one who would play consistent tennis, but nevertheless dangerous at any time. He may fail completely at Forest Hills, but his work at least is worth the notice of other contenders.—Newark News.

VAN DEVENTER BOYS SUCCUMB TO DEFEAT

Fail to Register In Semi-Finals at Southampton.

Four individuals and three pairs emerged as victors at the close of play in the Meadow Club tennis tournament at Southampton yesterday, and will play in the semi-finals today. The contestants for the singles cup will be Watson M. Washburn, William J. Clothier, Roland Roberts and Joseph J. Armstrong.

The winning teams in the doubles today were William M. Johnston and Clarence J. Griffin, Theodore Roosevelt Pell and Joseph J. Armstrong, and R. Norris Williams and Richard Harte.

The feature contest in the doubles play this afternoon was that between Johnston and Griffin, and William A. Larned and William J. Clothier, formerly holders of the national doubles title. The younger men from California won by 6—4 and 6—4. Although Larned and Clothier played valiantly the pace was too fast for them.

Phil and Ludlow Vanderventer, of this city, representing Princeton, were defeated by C. B. Doyle and John S. Pfaffman, 6—2, 6—2.

KUMAGAE AND MIKAMI TENDERED RECEPTION

The Japanese Society entertained at luncheon yesterday at the Bankers' Club the two Japanese tennis players, I. Kumagae and H. Mikami, who are competing in tournaments in this country. Colonel Robert H. Thompson, who acted as toastmaster, complimented the Japanese on having real sportsmen, who played all games fairly and squarely, and warned the tennis players of America that it was possible that in the near future the Japanese would be the real champions of the game. The speaker said that he did not know of any better means of promoting the friendly relations between two nations than the meeting of sportsmen in athletic competition.

JIM SCOTT SUSPENDED.

Jim Scott, veteran right handed pitcher of the Chicago Americans, was sent home by Manager Rowland for failure to observe training rules, just before the team left New York Wednesday night for the series in Washington. His suspension is indefinite.

"REUBEN HAL" ENTERS WEEQUAHIC RACES

Adam C. Blair Will Drive Gelding Owned by A. C. Hensler.

A large entry has been received for the special matinee to be held tomorrow at Weequahic Park under the auspices of the Road Horse Association of New Jersey. Twelve horses are listed in the Class D trot, and there are eleven in Class C.

The Class A trot will bring together Dolly, S., Bobby Moreland, Duntmo and Coalta, the last named belonging to John C. Miller. The Class A trot will be a three-cornerd fight, the starters being Lustrous McKinney, Justabelle and Olive R.

Reuben Hal's victorious career will be put to a test against Nettie Patch and Captain Ambit. Another colt race will be put on for two and three year old trotters eligible to the 2.35 class.

"Reuben Hal," the bay gelding, owned by A. C. Hensler, of Montclair, will be driven by Adam C. Blair, of this city, and will have as opposition such horses as "Nettie Patch" and "Captain Ambit."

So far as is known, no local horses have been entered in the races.

Trap shooting schedule for next week follows

August 28—Rome (So. Dak.) Gun Club.

August 29—Itasca Gun Club, Grand Rapids, Minn.; Newtown (Mo.) Gun Club; Lake Park (Ia.) Gun Club; Central Ohio Trap Shooters' League tournament at Circleville, O.

August 29, 30 31, September 1, 2—International trap shooting tournament under the auspices of the Canadian National Exhibition, at Toronto.

August 31—Remington Gun Club, Ilion, N. Y.; Eastern Illinois Trap Shooters' League tournament at Dwight, Ill.

August 31, September 1—Winston-Salem (N. C.) Gun Club.

MAJOR LEAGUE STANDING.

Results in National League.
Pittsburgh, 10; New York, 1.
Cincinnati, 2; Brooklyn, 1.
Philadelphia, 7; St. Louis, 2.
Boston, 5; Chicago, 1.

Standing in National League.

	W.	L.	P.C.
Brooklyn	68	42	.618
Boston	63	42	.600
Philadelphia	65	46	.586
New York	53	57	.482
Pittsburgh	62	59	.468
Chicago	52	64	.448
St. Louis	52	65	.444
Cincinnati	44	74	.273

National League Games Today.
New York at Pittsburgh.
Brooklyn at Cincinnati.
Boston at Chicago.
Philadelphia at St. Louis.

Results in American League.
St. Louis, 8; New York, 4 (first game).
New York, 4; St. Louis, 2 (second game).
Boston, 3; Detroit, 0.
Washington, 8; Chicago, 3.
Philadelphia, 6; Cleveland, 5 (first game).
Cleveland, 4; Philadelphia, 2 (second game).

Standing in American League.

	W.	L.	P.C.
Boston	70	47	.598
New York	64	54	.542
Chicago	65	55	.542
Detroit	65	56	.537
St. Louis	65	66	.537
Cleveland	63	56	.529
Washington	56	60	.483
Philadelphia	25	89	.219

American League Games Today.
St. Louis at New York.
Chicago at Washington.
Detroit at Boston.
Cleveland at Philadelphia.

SUSPENSION LIFTED.

The suspension of Captain John J. Evers, of the Boston Nationals, imposed by President Tener last Tuesday, was lifted yesterday, according to a telegram from the league executive received by President Haughton, of the Braves. Evers' suspension had been announced as "indefinite." It followed words with the umpires in a game at St. Louis last Saturday.

VAN KUEREN WINS.

George Van Kueren, of the Englewood Golf Club, played the 181-yard sixth hole at Ekwanok in a single stroke yesterday afternoon, thus establishing a record for the hole and at the same time reducing the selected hole score of the course from 7 to 36. The feat is remarkable in that during seventeen years of play the hole had never previously yielded a one.

GEORGE ORTLEIB MAY HURL FOR WESTFIELD

Pete Simmons Will Lead His Royal Giants Against Westfield.

Pete Simmons, manager of the Royal Giants, believes in giving the conquered a fair chance for revenge. It was with that idea in mind that he allowed his boys to arrange a third tilt with the Westfield A. A. Although the local team has defeated the Westfield aggregation in each of the two contests already played, Manager Simmons believes in giving the Westfielders a chance for revenge, hence there will be a contest between the Royals and the Westfield A. A. on Parker Field tomorrow afternoon.

According to Manager Simmons, George Ortleb will do the pitching for the visting team and "Senor" Maiden will act in the same capacity for the locals, who will have Condict behind the bat. On third Pete will have Borden, formerly a Pittsburg Colored Giant player. "Tune" Kline will pastime around the first section, with the rest of the line-up remaining the same as that used in the other two contests with the Westfield team. Hall, at one time a pitcher, will pastime in the outfield for the Royals.

INDIAN SIGN LANGUAGE.

Members of Every Different Tribe Can Read These Signals.

A white man who visits a foreign nation finds it hard and sometimes impossible to make his most ordinary wants known. The red man has no such difficulty. The problem of a universal language was solved centuries ago by the savage inhabitants of this western world.

Should an Indian from northern Alaska go to Patagonia he could by means of this universal language converse with his southern brethren almost as easily as he could with his neighbors at home. That would also be the case if he visited Central America or met the tribesmen of our own western prairies and mountains.

When this language was invented no one knows, but every Indian learns it in addition to his own. Recently two chiefs of different tribes met in the Geographical society rooms in Washington and held a conversation that lasted nearly three hours, and yet neither one knew a word of the other's language.

This universal language is, of course, made up of signs. For example, if an Indian is passing through a strange country and sees other Indians at a distance he makes the "peace sign"—that is, he holds up his blanket by two corners so that it covers his whole figure. The same thought is expressed by extending the hands, palms outward, slightly inclined from the face. Any Indian would understand either one of these signs.

Then there are the abstract signs by which these "savages" can express their thoughts with regard to the Great Spirit, heaven, good, evil, life and death, sickness, health, riches and poverty. Life is expressed by drawing an imaginary thread from the mouth and death by chopping this thread off. Another sign for death is to hold the tips of the fingers of one hand against the palm of the other and let them gradually slip downward and at last drop beneath the palm.

Most white people think that the Indian word of greeting, "How," is merely the abbreviation of the question, "How are you?" But that is not so. The word is really "aou," which means "brother" or "friend." So when he comes up and growls out his seemingly inquisitive "How" he is not asking after your health, but telling you that he is a friend.—Youth's Companion.

Jutland and the Sea.

Jutland is one of the few countries where political change has been avoided. Denmark has looked after the Jutes for over 1,000 years without challenge. But the sea has refused to let Jutland alone. Like Holland, it needs the protection of dikes, and but for these there would be considerably less Jutland. Even on the east coast, with its higher elevation, the sea runs into many inlets. One of the longest of these, the Lymfiord, was in 1825 broken into from the west by the waters of the North sea, and the north corner of Jutland has ever since remained an island.—London Chronicle.

Had His Title All Ready.

Disraeli's first novel affords a curious instance of intelligent anticipation. Among the host of characters in "Vivian Grey," most of them slightly veiled portraits of celebrities of the day, Lord Beaconsfield is one of the most important in the secondary rank. The novel was written in 1826, exactly fifty years before the writer assumed the title he had invented. It is usual for novelists to portray themselves in their first book, but no other instance can be found of an author christening a character with a name subsequently to become his own.—London Spectator.

Sheepskin.

Sheepskin was used as parchment before the invention of paper. Even then it was a substitute for vellum, which is made from calfskin and of a far finer quality than parchment, and was employed for fine illuminated work. Tanned sheepskins are in the trade called basils. For these there are many legitimate uses, but it is for imitation purposes that the sheepskin is most largely used.

CAN HARRY STITES REPEAT HIS FEAT?

Will Be Given Opportunity to Repeat His "No Hit" Victory.

The Plainfield A. C. manager has arranged to lead his charges against the St. Joseph club on Hyde Field tomorrow afternoon, and expects to spend a very profitable day in Canada. It is needless to say that the leader of the "Saint" force is equally as hopeful of victory. Therefore the prospects of a heated encounter are very bright.

Harry Stites, who hurled a no-hit game against the Saint team not so long ago, will again be on the mound for the local clan, and it is expected that Gleason will be behind the bat. Eddie Conshay, owing to the fact that he injured his arm, will not be able to adorn the mound for the Saints. Andy McDonough will do the catching as usual, while it is announced that his brother Francis will do the pitching work.

Should this game be won by the Saints a third contest will be necessary. The manager of the North Plainfield team is at a loss to understand why his challenge to the Netherwood team has met with no response. It might be well for Manager McDonough to hold an interview with Manager Jim Scott of the Tabs. It is highly probable that the Abstainers would be eager to take on the St. Joseph team.

ELIMINATION ROUND OF WOMEN'S EVENT

Mrs. Thurston Wright, Sister of Mrs. R. Storey Rowland, Qualifies.

(By Staff Correspondent.)

Spring Lake, August 25.—All four matches in the first elimination round for the women's championship of the Spring Lake Golf and Country Club, played yesterday afternoon, resulted in one-sided contests, but the pairing for the semi-finals gives promise of some excellent golf. Mrs. Thurston Wright, of Pittsburgh, a sister of Mrs. R. Story Rowland, of Plainfield, defeated Mrs. Lester Wallace 6 up and 5 to play. Mrs. Frederick A. Potts, the Lakewood Country Club player, had little trouble in putting Mrs. Theodore Hetzler, of New York, out of the running, 7 up and 6 to play; Mrs. C. M. Bragg, of South Orange, defeated Mrs. A. Riesenberg of New York, 6 up and 5 to play, while Mrs. George D. Boschen, of New York, had little trouble in defeating Mrs. A. G. Ellis, of Columbus, Ohio, 8 up and 7 to play. In the semi-finals Mrs. Wright will meet Mrs. Potts and Mrs. Bragg will have to play Mrs. Boschen.

All four who are qualified for the semi-finals have been playing excellent golf all summer, and are thoroughly familiar with the local links, so that fine playing is expected late this afternoon on the round. It is expected that the match will be finished tomorrow.

SITUATION MORE CLEAR.

Andrew L. McDonough, of South Plainfield, says that he did not compete in the Diocesan Union games at Newark because of a Western Collegiate Conference ruling, which prohibits athletes of the "conference colleges" from joining athletic clubs.

An article on this question, appearing in the Sport Topics last night may have been misleading, although the article in question stated that "various college athletes were prohibited from entering by a ruling recently enforced." The information was first given out by a Newark newspaper and has been made more clear to us by Mr. McDonough.—Editor.

—When discontent reaches a certain point, the furnished room advertisements become very interesting to some people

No Cut Prices

But quality and service for your money at

George L. Simon's 179 North Ave

Opp. Depot.

Bicycles, Tires and Sundries. Difficult Repairing a Specialty

JUST RECEIVED 800 UNITED STATES NON-SKID TIRES AT 45% OFF LIST PRICE.

30x3½, $9.00; 34x4, $15.00; 36x4, $16.00; 34x4, plain, $9.00; special 30x3½ N. S. Midgely, $8.00; Delion Tires, 5,000 miles, all sizes, at 45% off list. All our guarantees we make good.

HUDSON TIRE CO., INC.,
269 Halsey Street Newark, N. J.
Sundays 1 p. m. — fu-th-fr

CITY LEAGUE ATTRACTIONS CARDED FOR TOMORROW WORTHY OF CONSIDERATION

Netherwoods May Not Bombard Farmers—Hopes and Tabs In Lively Engagement—Dunellen and Baptists Due to Battle—New "Umps" to Get Trial.

Each of the City League attractions carded for tomorrow is worthy of note, inasmuch as there is a very heated race on for second place honors. The contest between the Netherwood and Farmer teams may not attract a large crowd, owing to the apparent weakness of the Farmer squad. But it is reported that the cellarettes are out to win and that they have gathered together nine of the best men on their roster. And, friend fan, there are several good men on the Farmer roster. The trouble is these men have not been coming out regularly for the games. As usual, the Netherwood team will present a strong array of talent in an effort to make their capture of the pennant a valuable one.

The contest between the Baptists and the Dunellens is being well advertised the managers believing that in so doing they are but calling the attention of the crowds to a good attraction. With Freddy Mills on the mound, Manager Dunc Patterson can see nothing but victory. While Manager Apgar is well aware of the Baptist prowess and of the Mills "rep," still he is of the opinion that Johnny Dixon can take care of all the Baptists' aspirations. Time will tell.

The Hope Chapel and Tab baseball teams will get together in an old time clash tomorrow. Much depends on this battle, as each of the two teams is waging a terrific fight to capture third place and, for that matter, second place.

CITY LEAGUE STANDING.

	W.	L.	P.C.
Netherwood	14	4	.777
Dunellen	11	8	.578
Hope Chapel	10	8	.555
T. A. B. S.	10	9	.526
Baptists	7	9	.555
Farmer	3	16	.157

JOHN DOUGHTY IN CASTING CONTEST

Local Man Finishes Fifth In the Accuracy Event.

While John Doughty, the local angler and caster, did not capture any particular prizes at the casting event held at Weequahic Park, Newark, during the past few days, he did make a creditable showing, and was one of the few contestants who made things at all lively for the Chicago entrants, who ran off with practically everything in sight.

Doughty is a member of the Newark Casting Club, and was one of the many subjects for a cartoon in the Newark Evening News. In the light tackle fly the local man registered 87 feet and ranked fifth in this event.

Anglers from the Middle West followed up their success of Wednesday by winnig three out of four events and taking three second prizes in the ninth annual fly and bait casting tournament at Weequahic Park, Newark, yesterday. They proved equally proficient at both distance and accuracy casting, and even in the event in which the Eastern contingent finally broke the run of Chicago victories there was only a margin of one-fifteenth of one per cent in favor of the winner.

Guy C. Jenkins, of Montclair, was the expert whose skill prevented Chicago from making another clean sweep.

In the "quarter-ounce accuracy bait" Mr. Doughty and F. G. Henry, of New York, tied for fourteenth place. A toss of a coin proved lucky for the local caster.

DEAL HANGS FIRE.

The proposed deal involving the trade of Heinie Zimmerman, Chicago Nationals' third baseman, to the Boston National club was still hanging fire last night, President Weeghman, of the Cubs, said. Weeghman planned to confer further with Manager Stallings, of the Boston club. The players whom Boston wants to give for Zimmerman are Third Baseman Smith, Utility Player Fitzpatrick, Pitcher Barnes and Outfielder Wilhoit and Edgar Collins. The Chicago Nationals yesterday purchased Outfielder Earl Smith from the Omaha, Neb., Western League club.

IN MEMORY OF JOHN HAY.

Salem, Ind., Aug. 25.—Washington county today paid eloquent tribute to the memory of one of her distinguished sons when a memorial tablet was unviled to mark the birthplace of the late John Hay, Secretary of State, Ambassador to Great Britain and secretary and intimate friend of Abraham Lincoln. The exercises were held in the Court House park, and the program included addresses by several speakers of prominence. The unveiling of the Hay tablet marked the opening of a three-day celebration of the Indiana Statehood centennial.

—Press want ads. pay.

—If you have something to rent, you have something to advertise—and something that it will pay you to advertise adequately and persistently.

Central Bottling Works

Telephone 229. Corner Somerset and Chatham Sts.
HENRY HAURAND, Prop.

SPECIAL

J. & G. Stewart's Finest Scotch Whiskey, 1779, and Harvey's Fine Old Scotch Whiskey, 1770, at the old prices, per bottle $1.35

Try our Leaders—Plainfield Club, (blend); C. B. W. Monogram, (blend); Elkwood Pure Whiskey, (straight); none better made.

We regret to state that we can not deliver goods in Plainfield, but if you consider quality and prices you will find it will pay you to send for them. We call for empty bottles.

DO NOT CONDEMN YOUR CAR

because it gets out of order. All machinery is subject to a breakdown, you know. Possibly it only needs adjustment. However, bring it to us; we'll look it over. If it's a simple matter of adjustment, or if it needs repairing, we'll do it for a moderate cost.

Automobiles repainted.

MARTIN AUTOMOBILE CO.
804-812 Park Ave. 'Phone 130

BASEBALL FANS

GET A CELLULOID PRESS SCORING TABLET

They Are Ready for 1916

This Coupon with three others and Five Cents when presented at the Press office will entitle you to one.

LIMITED SUPPLY GET YOURS NOW

Shop in the Stores Dislaying This Emblem

DOLLAR DAY

IN PLAINFIELD

WEDNESDAY, AUGUST 30th

MEMBERS BUSINESS MEN'S ASSOCIATION

THE FASHION SHOP
PLAINFIELD TRUST CO.
CLARENCE L. THORN
AMERICAN EXPRESS CO.
F. EDWARD CONSHAY
J. L. BENNETT
CENTRAL PUBLISHING CO.
PAUL COLLIER
DE MEZA & BLIMM
J. H. DE MOTT
GEO. J. FINGER
FRED H. FIRSTBROOK
PETER FLORESCH
A. E. FORCE & CO.
PLAINFIELD DAILY PRESS
COURIER-NEWS
J. W. GAVETT
A. M. GRIFFEN CO.
J. C. HANSEN
H. HAURAND
ROBERT HYMAN (Nat Levy Co.)
S. S. KRESGE CO.
CHAS. KURTZMAN
R. MURRAY
FRANK NEIDIG
PLAINFIELD CREDIT OUTFITTING CO.
L, PRAGER
RELIABLE JEWELRY STORE
ROSENBAUM BROS.
ROTH & CO.
SAMUEL ROTHBERG
SCHWED BROS.
CARL SILBERT
LEO SLONIM
K. H. STUART
TEPPER BROS.
M. C. VAN ARSDALE
J. J. VARLEY
LEO ZEISEL
WOODHULL & MARTIN CO.
JOSEPH C. BLIMM
EDISON DIAMOND DISC STUDIO
J. D. LOIZEAUX LUMBER CO.
MILTON H. HINCHCLIFF
MARTIN B. STUTSMAN
BURD'S MILLINERY STORE
THE MORRIS SHOP
H. E. GAYLE HARDWARE CO.
CHARLES E. VAIL
SMALLEY BROS.
MARCUS HOYT & CO.
EDWARD A. LAING
MATHUSHEK & CO.
WEISS' BORO DRUG STORE
J. SKLAREW
L. B. VAN CAMP
JOHN J. PRAED
H. W. BOISE
M. & D. ROSENTHAL
BOSTON SAMPLE SHOE HOUSE
JOHN J. SULLIVAN
C. F. STOUT
A. K. WILLETT
S. SHARKEY
C. O. SMITH
DUDLEY S. MILLER
L. KORNFIELD
A. H. OSMUN
VAN ZANDT & VOORHEES
L. W. RANDOLPH
E. & W. SCHLOSS
P. B. HODGE
MORRIS ABRAMS
PLAINFIELD MILK & CREAM CO.
CLIFFORD L. APPLEGATE
SHIRLEY & JOHNSTON
FRANK CULLEN
H. P. GREENWOOD

SHOP IN THE STORES DISPLAYING THIS EMBLEM

10,000 New Yorkers Cheer Mme. Gadski And Show That They Still Love Her.

If Madame Johanna Gadski needed any demonstration of her unshaken hold on the public's affections, despite remarks attributed to her and denied at the time of her husband, Captain Hans Tauscher's arrest and acquittal for alleged complicity in the Welland Canal conspiracy, she received it August 1st. Ten thousand New York music-lovers jammed Madison Square Garden in the sweltering heat to hear the Wagnerian soprano at a Civic Orchestral concert.

Two thousand persons were turned away. Applause shook the rafters of the famous Garden and continued until the prima donna was forced to raise her hands in smiling protest.

Friends of the artist and several New York papers declare that the demonstration had special significance as a complete vindication of the celebrated singer and confidence in the genuineness of her love for this country, in which she has spent the larger share of her career.

Madame Gadski will make an extended concert tour in the fall and then return to the Metropolitan Opera House.

RIGHT AND WRONG WAY TO CUT ROSES

Choice of Latter May Injure Blossom—Producing Properties of Plants.

Washington, D. C., Aug. 25.—There is a right and a wrong way to cut roses. The choice of the latter may seriously injure the blossom producing properties of the plants, it is pointed out by sepcialists of the United States Department of Agriculture. This applies particularly, of course, to rose plants chosen and grown especially for cut flower production. Such roses will be largely of the perpetual blooming sorts.

When a rose is cut from such plants—tea roses or other perpetual bloomers—only two or three eyes of the current season's growth of that branch should be left on the plant. This should give the roses very long stems. Succeeding blossoms should be cut close to the ground. It will seem like destroying the bush to take so much off it, but if the object is the production of roses the cutting away of the surplus wood will attain the desired end.

If the spring pruning has not been sufficiently severe the plant is likely to have long, naked stalks and short stems to the flowers. With this character of growth only one or two strong leaf buds should be left on the branch when the flower is cut, so as to stimulate as much growth as possible from the base of the plant.

The greatest temptation to leave wood is where there are two or more buds on one branch, some being small when the terminal one is open. This temptation to follow a bad practice can be avoided by pinching off all side shoots after a bud has formed on the end of a branch. This prevents the formation of two or more buds on one stalk. This summer pruning will encourage additional blooms on varieties which bloom more than once a year.

FOOTBALL AT CALIFORNIA.

Berkeley, Cal., Aug. 25.—Football practice begins at the University of California today, the players of the Berkeley institution being the first in the country to don their moleskins in preparation for the 1916 campaign. California is believed to have some excellent gridiron material this year, and there will be no end of competent coaches to whip it into shape. Andy Smith is to continue in supreme charge of the team, and among his assitants will be Bobby Vaughn, his old-time mate at Purdue, and Eddie Mahan the former Harvard star.

JOURNALISTIC OPINIONS

DEMOCRATIC VIEW OF PRIMARIES.

Senator Martine is the victim of indiscretion in daring to express views in opposition to those of President Wilson. Having been elected to office with the favor and through the influence of Mr. Wilson because, forsooth, he was the choice of the people in the primaries, the same influences are now being used to defeat him. In other words, the man who was the choice of the Democratic voters of New Jersey for United States Senator is now being opposed by the machine politicians in every county because the word has been sent out that he does not agree with the administration at Washington. The primary election law, fostered and urged by Woodrow Wilson, has been a dead letter so far as the Democratic party is concerned, ever since Mr. Wilson has possessed the power to subvert it. By forcing candidates to withdraw from the primaries in the interest of party parmony he has repeatedly left the voters no alterpative except to vote for the candidate he and his political machine wanted.

The Gazette is not in favor of Senator Martine, because it does not believe in his thory of politics, but it believes in fair play and in a consistent policy. If the nominee for United States Senator is to be selected by the primaries then the political organization should keep its hands off. If the primary law was as important to the welfare of the country as Mr. Wilson told the people of New Jersey when he made his campaign for Governor, then he should let the primaries select the candidate to succeed Senator Martine and not intercept free primary action by machine dictation.

The word is going about the State that Attorney General Westcott is the administration candidate for Senator, and every effort is being made to have him nominated. Independent Democrats should vote with this information in mind. — Somerville Unionist-Gazette.

DO YOU--

Believe in national preparedness and then
Fail to keep yourself physically fit?

Wash your face carefully and then
Use a common roller towel?

Go to the drug store to buy a tooth brush and then
Handle the entire stock to see if the bristles are right?

Swat the fly and then
Maintain a pile of garbage in the back yard?

'MEN' FOR 'MECHANICS' IS CHANGE MADE BY O. U. A. M.

Atlantic City, Aug. 25.—The national council of the Order of United American Men closed its sessions here yesterday with the installation of officers. It decided to drop the word "mechanics" and substitute "men" in the title of the organization. An attempt to change the laws of the order so that men of foreign birth may be admitted was defeated.

Officers installed were: National councilor, D. Arthur Courrier, Concord, N. H.; vice councilor, E. S. Burlingham, Providence, R. I.; secretary, H. O. Holstein, Harrisburg, Pa.; treasure; Joseph Shinn, Haddonfield, N. J.; marshal, H. C. Callahan, Cambridge, O. Next year's meeting will be held at Harrisburg.

Fifteen thousand fully equipped solders will be at the instant command of President Wilson as the result of action taken by the order. It was decided to equip the Loyal Legion of the order with modern rifles instead of swords and to furnish them with complete khaki equipment.

DO YOU KNOW THAT

One million, two hundred thousand Americans die each year, it is estimated?

Heart disease, pneumonia and tuberculosis cause more than thirty per cent. of deaths?

Sickness lowers earning capacity?

The United States Public Health Service is the nation's first line of defense against disease?

Disease is the greatest burden?

Sunlight and sanitation, not silks and satins, make better babies?

Low wages favor high disease rates?

A female fly lays an average of 120 eggs at a time?

Song of the Flame.

Fire can be made to sing. A writer says: "Take a lighted candle and blow gently against the flame. You will hear a peculiar fluttering sound. The fluttering sound is fire's first attempt at music. Instead of the unsteady breath of our lips let us employ the steady blast of a blowpipe. Instead of the pale and flickering light of a candle let us use the bright and ardent glare of a chemist's lamp. When you have a lamp and blowpipe you can make fire sing in earnest."

An Appeal to Americans

BY

The Commission for Relief In Belgium

Sole Clearing House for all Belguim Relief

We, as Americans, are enlisted for the war to save seven million men, women and children. It is the greatest commissary undertaking in the history of the world, and in the lexicon of America there is no such word as fail.

We Need Food Supplies as Well as Cash

Railroads, express companies, postoffices, governors and state committees are aiding. Our Flotilla of Mercy, comprising thirty-five chartered ships, is constantly carrying food. **But—Our Supplies Are Far too Short!**

Are You Helping? If Not, Send in Your Name Now!

Make out your check or money order, or send cash either to your state committee co-operating with this Commission or to the New York Headquarters:

The Commission for Relief in Belgium

71 BROADWAY, NEW YORK, N. Y.

Checks to the Woman's Section should be made out to Miss Anne Morgan, Treasurer, No. 1 Madison Avenue, New York.

The Commission for Relief in Belgium

American Commission for Relief in Belgium
Spanish Commission for Relief in Belgium
Italian Commission for Relief in Belgium
Comite National de Secours et D'Alimentation

Honorary Chairmen
His Excellency Walter Hines Page
The American Ambassador in London
His Excellency James Gerard
The American Ambassador in Berlin
His Excellency William G. Sharp
The American Ambassador in Paris
His Excellency Senor Don Alfonso Merry Del Val Y Zulueta
The Spanish Ambassador in London
His Excellency Le Marquis De Villalobar
The Spanish Minister in Brussels
His Excellency Brand Whitlock
The American Minister in Brussels
His Excellency Henry Van Dyke
The American Minister in The Hague

Auditors and Accountants
Deloitte, Plender, Griffiths & Co., New York and London
Executive Officer—London
Herbert Hoover, Chairman
Executive Officers—New York
Lindon W. Bates, Vice Chairman
Robert D. McCarter, Hon. Secretary
The Woman's Section
No. 1 Madison Avenue, New York
Mrs. Lindon Bates, Chairman
Miss Anne Morgan, Treasurer
Mrs. August Belmont
Mrs. Edward R. Hewitt
Miss Mary Parsons
Mrs. William K. Vanderbilt
Miss Maude Wetmore
Miss Grace Parker, Secretary
Bankers
Guaranty Trust Co., 140 Broadway, New York

Subscriptions for the Local Committee May Be Forwarded to the Daily Press.

YOUR CREDIT IS GOOD—PAY THE DWYER WAY

DWYER & CO

FORMERLY OF J. W. GREENE & CO.
OUT OF THE HIGH RENT DISTRICT
325-335 PLANE ST. ONE DOOR MARKET ST. NEWARK

Starts Tomorrow—Third Week of Our Great

RED TAG SALE!

RED TAG SALE — CHILD'S Reg. $2.00 HIGH CHAIR Sale Price 98c

It will be a continuation of the MARVELOUS VALUE-GIVING which brought us such a record-breaking volume of business during the first two weeks.

Scores of new pieces will be shown for the first time tomorrow, and the sale will take practically a fresh start.

All we ask you to do is to investigate OUR RED TAG SALE offerings and COMPARE them with those of other stores. We'll be satisfied to leave the rest to your own good judgment to prove that—

Our Values Are Superior and Our Prices Lower

RED TAG SALE — Beautiful $1.25 PARLOR PICTURES Red Tagged 79c

LIBERAL CREDIT, WITH THE PRIVILEGE OF PAYING THE DWYER WAY

Store Open Saturday Evenings Till 10 o'Clock for Your Convenience

THIS DINING ROOM OUTFIT 31.98 Six Pieces, Usual $50 Value $2 Down, $1 a Week 31.98

THIS OUTFIT consists of a solid oak 6-foot EXTENSION TABLE, BUFFET and FOUR SOLID OAK CHAIRS. The TABLE is of massive construction, with large pedestal and heavy feet. The BUFFET has ample drawer and cabinet space, with large, heavy plate mirror. The CHAIRS match the table in design and finish, of box construction, with CANE or BEST GRADE IMITATION LEATHER SEATS.

ARM ROCKERS Usual $4.00 Value Red Tag Sale Price 1.98

COUCHBEDS 4.29 Usual $8.00 Value. A COUCH BY DAY A BED AT NIGHT

Couch, Mattress and Bolsters

A regular $8 outfit; strongly built steel frame, heavily bronzed. National fabric steel spring, complete with two fancy denim-covered mattresses and bolsters.

AXMINSTER RUGS Size 27x54 inches; usual $4.00 values, Red Tag Sale Price..... 1.98

RED TAG SALE — CHINA CLOSET, Regular $20, Sale Price only 11.98

RED TAG SALE — Regular $20 PARLOR RUGS Size 9x11 Feet 10.98

RED TAG SALE — $22 Large TURKISH ARM ROCKER Upholstered in Imitation Leather 11.98

RED TAG SALE — SOLID OAK BUFFET Was $20, now 10.98

RED TAG SALE — Weathered Oak LIBRARY TABLE. Was $18, Now 10.75

This 5-Piece Bed Room Outfit 31.49 All Complete Usual $50 Value

TERMS: $2 Cash, $1 Weekly

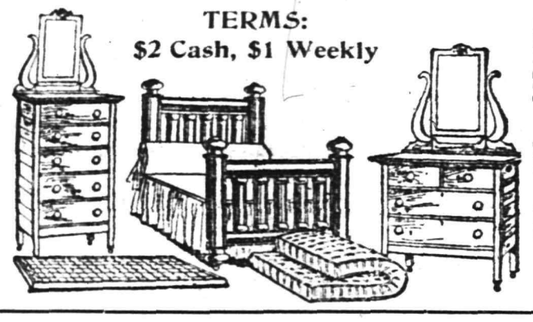

Suite consists of DRESSER and CHIFFONNIER, as illustrated, of solid oak, polished golden finish. Each has ample drawer space and is mounted by heavy plate mirror.

All Brass Bed of attractive design; very massive construction.

Sanitary Spring all metal frame, well supported and vermin-proof.

Mattress Cotton top, well made and exceedingly comfortable.

RED TAG SALE — $4.00 Mahogany Finish or Oak PARLOR TABLES, 1.98

KITCHEN RANGE Sale Price 11.98

3-Piece Parlor Suite 21.98 Usual $35.00 Value

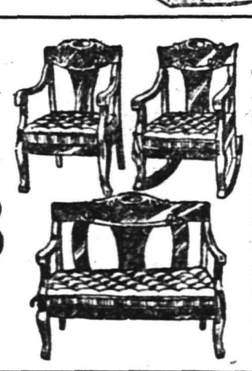

An attractively designed suite, consisting of the THREE following pieces — ARM CHAIR, ARM ROCKER and SETTEE. Heavy frames in a rich mahogany finish. Fitted with loose cushions covered with fine plush.

Solid Oak Chiffonnier Usual $17.50 Value Red Tag Sale Price 6.98

Solid oak, polished golden finish, well constructed. Base fitted with FIVE deep drawers. Mounted by large French plate mirror.

Continuous Post Brass Bed Usual $22.50 Value Red Tag Sale Price 12.98

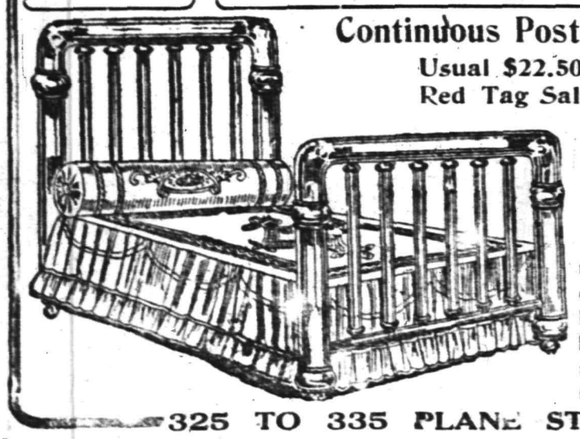

Massive construction, with 2-INCH continuous posts; has large husks; extra heavy fillers in head and foot; bright or satin finish.

325 TO 335 PLANE STREET, NEWARK

HONOR MOTHER RAYMOND

(Continued from Page 1.)

of great achievements for the community. When in due time you were relieved of the burden of office your advice and encouragement were ever a bulwark to those in charge. Assistant Mother of our dear, lamented Mother M. Gabriel, you did valiant service in those hopeful days, when the dreams of the old days appeared to be realized, and a mother house, simple and majestic, capped the Watchung hills to add lustre to the labor of the old pioneers. Yet, the old pioneers were not destined as yet to rest from their fruitful labors. Their dreams shattered, hope still remained, and upon the ashes of the old, in God's own good time, the new mother house arose, more massive, more enduring, more cherished since refined in the furnace of affliction. Those trying days ever found you, dear mother, a prop to those sorely tried, as you have been since then to our present revered Reverend Mother Superior, Mother Cecelia, in all her great undertakings. You shared in the growth of infancy, you shared in the progress of former years. You shared in its joys and sorrows, and you rightly share in the latter day achievements, for truly there is glory enough for all.

"Short is the story but rich the results.

"Hill top to dear St. Joseph's—St. Joseph's to Mount St. Mary's which we may rightly style the Crown—the Cross, the victory of the early Manchester volunteers. Every volunteer a soldier, every soldier a hero, every hero a martyr, if need be, in the cause of restoring all things in Chirst. Some have answered the last rollcall—peace to their noble souls! You, Mother Raymond, and others survive, praised be to God, who reacheth from end to end mightily and ordereth all things sweetly.

"Thus was the present New Jersey foundation laid. You witnessed the difficulties and struggles of its inception. You braved its perils, shared the labors. You have a just claim to be ranked among its illustrious members and your name recorded on its scroll of honor. Truly the wilderness of New Jersey blossomed into a garden. The flowers of that garden we have endeavored to garner into wreaths and garlands to crown today your noble and deserving brow.

"You, Mother Raymond, have carride into your religious life the qualities of your strong character. Sanctifying these have made those years effective for good. We rejoice that those great talents were put out at interest, and our community and those who came under your benign influence have thereby been enriched.

"These can attest today that your friendship was of that character that meant going the limit to be of service. 'Going the limit' is a very expressive phrase. It reveals the person who despises profession when deeds are demanded. It reveals the character which enters into the joys and sorrows of others and becomes 'all things to all men.'

"It reveals the soul that takes the injunction of serving the neighbor with that seriousness which the words of Chirst always deserve, but which they do not always receive.

"That the lustre of such refulgence bedeck your honored brow, Bordentown, the North Plainfield and Lakewood voices ring down the years that are gone, but glorious records are written by angels' hands.

"We again greet you in this festive hour. We rejoice with you, and we thank God, the giver of every good gift, for the blessings vouchsafed during those years both to you and your community. We pledge you our ardent loyalty and fervent prayers that God, in His unbounded goodness, may give you length of day to continue your noble work in good health and strength; heartening the labors of the Sisters of Mercy, inspiring their ideals and linking the old with the new."

HITLESS BASEBALL.

Remarkable Record That Was Made by Cy Young In 1904.

The proud record for pitching consecutive innings of hitless baseball is held by no less a personage than the Hon. Denton Tecumseh Young of blessed baseball memory. Mr. Young, better known as "Cy," is the holder of several records in unusual feats in the pitching line.

It was back in April, 1904, that Young proceeded to shatter all figures in this line, and before he got through he had created a new record in hurling hitless ball and one which stands today clean cut and without a spot or blemish and without a doubt the greatest piece of pitching the game ever witnessed.

On April 30 against the Washington team Young took Winter's place in the third inning, no one out, and pitched out the game, retiring the next twenty-one batsmen in order. Young's next game took place May 5 against the Athletics. Cy pitched the best game of his long and honorable career that day and retired twenty-seven of those famous swatsmen of Connie Mack in a row. In a game against Detroit on May 11 Denton T. pitched his famous fifteen inning 1 to 0 game against the Tigers, and in the first seven innings Young set them down without a base hit.

This would give Cy twenty-three innings of hitless ball, or, in other words, as far as the records show, six straight batters stepped to the plate and were retired in succession. In that same period the big Ohioan pitched forty-eight consecutive innings where in his opponents failed to get a run across the plate. After his great no hit-no run game against the Athletics he pitched fifteen innings of runless ball, as mentioned, against the Tigers with Ed Killian opposing him. It was a battle royal, and the clever Killian met defeat by a score of 1 to 0.—New York Sun.

—Most of the readers of this newspaper know a bargain when they read about it. Are you advertising the car?

SUNDAY AT OCEAN GROVE.

Ocean Grove, N. J., Aug. 25.—The annual summer assemblies of the Ocean Grove Camp Meeting Association have been famous for years, but the revival which opens here tonight under the same auspices promises to far eclipse any of its predecessors in the matter of attendance, interest and enthusiasm. The secret of the extraordinary interest in this year's revival is to be found in the fact that "Billy" Sunday is announced as the principal speaker and chief attraction. The meetings will continue until Labor Day. The engagement will be one of the shortest ever filled by Sunday, and it is expected to be as full of Sunday "pep" as any of the revivals conducted by the famous evangelist in any of the larger cities.

—Press want ads. pay.

—That funny fellow Scoop is on the classified page.

Artistic Printing Work

Our man at the case has an eye for the beautiful and symmetrical in type.

Let us fix up your letterhead, your billhead, your business card.

SAMPLES OF ARTISTIC PRINTING MAY BE SEEN AT OUR OFFICE.

—Going to build? See Saturday's Press.

KEENE'S $2.50 SELF FILLER SAFETY FOUNTAIN PENS 98¢

MADE OF HIGHLY POLISHED HAND TURNED BLACK VULCANIZED RUBBER

Directions for Filling: Turn the sleeve to expose metal pressure Bar, press Ball of Clip in hole, insert entire Gold Pen in ink and release pressure slowly. The same operation several times using water, will thoroughly clean the Pen.

Our Pens are adjusted at the Factory. Do not engage the Gold Point or Feed Bar. Should Pen get out of adjustment return it to us. Use only Good Fountain Pen Ink.

Solid 14 K. Gold IRRIDIUM TIPPED PEN.

10 DAYS TRIAL FREE

YOU KNOW THESE MERCHANTS who will introduce my pens in your city.

MY PROPOSITION IS SIMPLY THIS:

Buy one of my $2.50 Pens for 98c. and if after ten days trial you do not consider it in every detail equal to any $5.00 pen, return it to your dealer and he will refund your money on request. No other pen manufacturer will make you this offer. You can prove it. Bear in mind the regular price of my pens is $2.50 and they are to be sold for 98c. in your city and guaranteed by these merchants

TO-DAY AND TO-MORROW

Dudley S. Miller & Co., 401 Park Avenue; S. Bernstein, 327 Watchung Avenue; Geo. J. Finger, 120 West Front Street; Harry Dreier, 239 West Front Street; The Central, 121 North Avenue; J. J. Praed, 314 Park Avenue; The Morris Shop, 108 West Front Street.

MANUFACTURED AND GUARANTEED BY CHARLES A. KEENE, 180 BROADWAY, NEW YORK

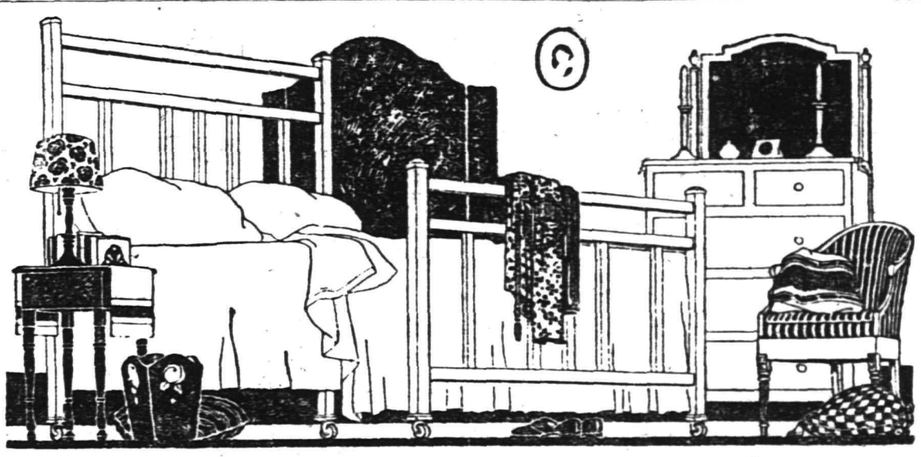

$1 Puts This Complete Bed Outfit in Your Home!

This luxurious sleeping-room outfit greatly underpriced during the DOLLAR SALE. We have sold many of these beautiful outfits, but never before for so little cost. It consists of a remarkably neat bedstead, made of light weight, ever enduring steel. The latest thought in metal bed construction. The outer posts are 2 inches square, the upright fillers are also square and extra heavy; it is finished with 6 coats of baked-on white enamel and also in the latest wood finishes. The springs are made of closely-woven wire supported by eight steel straps. They are durable as well as comfortable. The mattress is made under absolutely sanitary conditions in a light airy factory and complies with the State laws. It's well made and covered with fine quality mattress ticking. These outfits can be had in all sizes, complete, special at 23.50

Elizabeth Store Open Evenings Until 9

FINE MAHOGANY DRESSER

Prettily designed dressers made of birch wood, finished in dull or polished mahogany; have large beveled plate mirrors supported by scroll standard. Exceptionally well made. Dollar Sale price 21.75

Handsome Bird's-eye Maple Suite

Here's a beautiful colonial period design bedroom suite of the highest quality ever offered for so little money. Each piece is massive in appearance, durable in construction and made of beautifully figured bird's-eye maple, brilliantly polished. The dresser and chiffonier have commodious drawer space—wood drawer pulls and large beveled plate mirrors. The bed is exceptionally pretty and has massive rolls on head and foot ends. Regular price for this outfit is $125.00; Dollar Sale price only 89.75

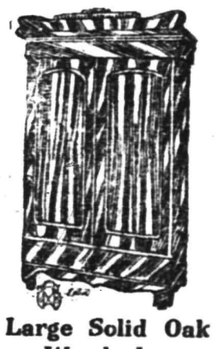

Large Solid Oak Wardrobes

Strongly built, portable wardrobes; made of solid oak finished golden, nicely polished; have double doors and large under drawer; DOLLAR SALE price only 8.95

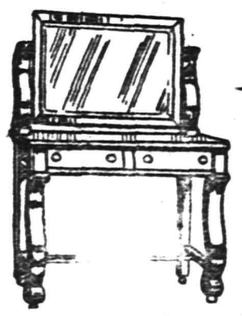

Special Sale Dressing Tables

A splendid variety of dressing tables in all the latest woods and finishes. Golden oak, bird's-eye maple, circassian walnut and mahogany with single and triplicate mirrors. Prices from $13.75 upwards to 49.50

Values from $20.00 upwards to $65.00.

Massive Blue Leather Library Suite

The suite consists of a large size settee, an easy comfort rocker and large fireside chair; the frames are made of selected northern birch, finished a rich shade of mahogany, highly hand polished; the three pieces are upholstered in finest quality blue Spanish leather. Reg. price of the suite $75.00. Dollar Sale price 57.75

Keep Baby Outdoors

Plenty of fresh air will put the roses in baby's cheeks. "Keep the baby outdoors as long as you possibly can," that's the advise of all prominent doctors and nurses. With the aid of this strongly built, collapsible sulky you can easily follow the doctor's advice. They are made of steel, japanned black, have reclining backs and rubber tired wheels. Very special at 2.59

MIRON & LIFSON

COMPLETE HOME OUTFITTERS

HOMES COMPLETELY FURNISHED ON CREDIT

FIRST & COURT STS. ELIZABETH, N.J. — 2 BIG STORES — 134 E. FRONT ST. PLAINFIELD, N.J.

FEATHER YOUR NEST WITH A LITTLE DOWN

THE MODERN ELECTRIC LIGHTING FIXTURE

is a thing of beauty and a most efficient light giver as well. You can see it at its best here in a variety of designs for special uses. And with all their beauty and extra service they cost but little, if any, more than fixtures of no beauty at all and of less efficiency.

RYDER & GRAVES ELEC. CO.
116 North Ave. 'Phone 1789

"Stirring news" today—war news, local news, store news.

Before you have followed the plan of reading the ads for very long you become an EDUCATED judge of values. This education must be kept up to the hour.

Try A Press Want Ad.

SCOOP THE CUB REPORTER — TOO MUCH TALK — BY "HOP"

Mono Storage

Warehouse

North Avenue

Opp. Freight House

125 East Front Street

SPECIAL NOTICE.

Classified ads inserted in the Press may be placed in the Elizabeth Times upon payment of one-half more. For instance, an ad costing forty cents in the Press may be inserted in both papers for sixty cents insuring a circulation of 13,000.

PHONE 3000

WE DO THE REST

Advertisements on this page will be read by a widespread clientele whose well directed purchasing power is unrivalled and which relies upon the dependability of the Plainfield Daily Press advertising. This class of advertising produces astonishing results and opens a new field for the development of many and various lines of business.

THOUSANDS FIND THIS PAGE

Invaluable as a guide to reliable dealers, help and employment.

CLASSIFIED RATES.

One cent a word first insertion, one-half cent a word thereafter. Double charge for capitals. Minimum ten cents. No display type.

When you have something heavy and Bulky to move, call on our

HEAVY TRANSFER SERVICE

and have the work done PROPERLY which means with the minimum bother, cost and loss of time.

Boilers, machinery, safes, structural beams and other heavy articles moved economically.

Estimates, etc., gladly quoted.

HAND'S EXPRESS CO.

It Pays to Secure a Tenant Who Pays.

The uncertain sort of tenant is easy to find. He is always answering the call of the window sign of "To Let." He is easy to please. Even a rather high rental does not frighten him away.

But the Stay-and-Pay tenant is not so easy to secure. He is surer of what he wants. He does not take the first house, or apartment, or store that he finds. He watches and answers "To Let" Ads.

And to secure him for your tenant is a good day's work—a good week's work.

Property that is advertised adequately in the Plainfield Daily Press is rarely rented injudiciously

All Seasonable

PLANTS AND CUT FLOWERS

Floral Design Work a Specialty.

Chas. L. Stanley

Store 159 E. Front St. Tel. 928.
Greenhouses and Nurseries, 1126 South Ave. Tel. 831.

A. M. RUNYON & SON,
UNDERTAKERS
402 Park Ave. Telephone No. 40
Office open day and night.
Office of Hillside Cemetery.
New York Office 14 East 38th Street
Telephone Call 8341 Murray Hill
New York Embalmers' License 4699
New York State Registered License Undertakers No. 815.

AUCTIONEERS.

THE LEADING AUCTIONEERS

W. A. SCHORB & CO.

Also Dealers in Second Hand Furniture—Bought and Sold.
120 Madison Av., Jackson Bldg.
Telephone 2296.

WEALTHY?
HEALTH IS WEALTH
Chiropractic Adjustments
ARE THE ROAD TO HEALTH
O. U. SINGER, Chiropractor
Lady Attendant. 234 PARK AVE.

★B.P.O.E. 885★

Next Meeting

WEDNESDAY NIGHT,

SEPTEMBER 13

Established 1872.
P. CASEY & SON,
Undertakers and Embalmers.
Office 100 North Ave | Telephone 2331 | Residence 417 W. 3rd St
N Y Office, 10 E. 22nd St. Tel. 2094 Gramercy

Estab. 1888 Tel. 2354
J. J. & C. A. HIGGINS
UNDERTAKERS.
Private Funeral Chapel
109-111 West Fourth Street
Auto Cortege for Long Distance.

T. A. MOORE
UNDERTAKER
612 E Sixth St.
Tel. 741-R

L. L. MANNING & SON
STEAM GRANITE WORKS
Corner Central Ave. and West Front St
Opp. First Baptist Church. 'Phone 338-J

—Find the "likely-looking" ads. in today's classified columns—and solve that problem of yours.

DIED.

PETERSON—On Thursday, August 24, 1916, Lewis P. Peterson, in his 84th year.

Services at his late residence, 312 Filmore avenue, on Sunday, August 27, at 3 p. m. Interment in Hillside cemetery.

FOR SALE

FOR SALE—Good coat suit and shoes, 5½-D; cost $5.50, will sell for $3. Address Good Condition, care Daily Press. 8 25 tf

FIVE passenger touring car, with all equipment, for sale cheap. 410 East Sixth street. 8 25 3

FOR SALE—Oak bureau, $9; 8 yards stair carpet, $5; blue bedroom rug, $5; automatic Singer machine, $25; all good practically new. Apply 422 West Sixth street. 8 24 3

FOR SALE—A two seated family surrey, almost new. Enquire John Schmidt, Scotch Plains. 8 24 tf

FOR SALE—An Isotta Frascaini runabout, good condition, cost new $3,500, will sell for $350 cash or trade for 5-passenger Ford, in good condition. Telephone 2487, evenings 7 p. m. 8 23 6

FOR SALE—Celery plants. 1378 Park avenue, Bourgeois, 'Phone 417-W. 8 22 6

FOR SALE—Cedar wood for fences, arbors, rustic work, etc. John Mobus, P. O. Box 320, City; 'Phone 2538-J. 4 1 tf

FINE celery plants. Thomas Mair, Mountain avenue, near Leland avenue. 8 11 tf

FOR SALE OR TO LET.

HOUSES for sale or to let, lots for sale in Plainfield or Scotch Plains. All kinds of insurance also. R. E. Myers, 206 Watchung avenue; 'phone 2698. 6 8 6mo

SITUATION WANTED—MALE.

YOUNG professional man desires position during summer months; clerical or outdoor work. Address "Professional," care Press. 6 28 tf

—Press want ads. pay.

N. Meyers & Sons
COAL
COKE AND WOOD
Office tel. 1152-W. 121 Watchung Av.
Yard Tel. 1911.

FLOORS
HARDWOOD AND PARQUET
Old Floors Refinished.
S. E. WARD & CO.
108 Depot Park. Manning Building.
Plainfield, N. J. 'Phone 470.

HELP WANTED—FEMALE.

STENOGRAPHER and general office assistant, must be bright and accurate; state compensation and qualifications. Address "Immediate," care Press.

WANTED—A young woman to do plain sewing; permanent work. Call 142 East Fifth street. 8 23 3

WANTED—Bookkeeper and cashier in meat market. Apply J. C. Storm, 318 Liberty street. 8 23 tf

STRONG girls for clean, light factory work; steady positions at good pay. Apply Bosch Magneto Company, South avenue; 1-3 p. m. 8 25 3

COOK wanted, white or colored. McVey's Restaurant, 183 North avenue. 8 25 2

WANTED—Experienced saleslady for our shoe department. Apply A. E. Force & Co. 8 22 tf

MILLINERS—We require experienced and capable makers. Bonn's, 160 East Front street. 8 24 3

EXPERIENCED salesladies wanted for our cloak and suit department, good salary to the right party. Apply A. E. Force & Co. 8 22 tf

WANTED—Neat white girl for cooking and downstairs work. Call Mrs. A. R. Stevens, 933 Grant avenue. 7 25 tf

WANTED — Amateur actresses, singers and dancers, at once; strictly legitimate proposition; also professional singers. Apply Manager, Proctor's East Jersey Street Theatre, Elizabeth, N. J. 8 16 tf

WANTED—White woman general housework. Apply 142 East Fifth street. 8 12 tf

25 OPERATORS, also learners; paid while learning; steady work; good pay. Schiller Bros., 320 West Front street. Look for name on door. 8 15 1mo

AUTOMOBILES FOR SALE.

CHALMERS "36," 1912 touring, $450; Chalmers "40," 1912 four passenger, $300; Chalmers "30," 1911 touring, $300; Marion roadster, 1912, $250; Hupmobile roadster, 1912, $200. The A. & S. Motors Company, 337-339 West Front street; 'Phone 1134. 6 7 3mo

FOR SALE—1915 Briscoe touring car; demonstration. Telephone Fanwood 1203-M. 8 16 tf

TYPEWRITERS.

FOR RENT—All makes. We sell the very best quality of guaranteed rebuilt typewriters at less than New York prices. Repairing. Howard W. Boise, 138 North avenue. 6 10 1y

THINGS ELECTRICAL.

ONE cent's worth of electricity will operate a six-inch Western Electric Fan for four hours. Price $5.95. Let us send you one on approval. Ryder & Graves Elec. Co., 'Phone 1789, 116 North avenue. 6 10 6mo

ROOMS AND BOARD.

FOR RENT—Furnished room for one or two; reasonable; all improvements; light housekeeping if desired. 416 John street. 8 25 3

ROOMS and board. Mrs. A. L. Waldorf, 134 Crescent avenue. 8 17 1mo

—Going to build? See Saturday's Press.

CLEANING AND PRESSING.

HIGH-GRADE cleaning and pressing of ladies' and gents' clothes. Also buy and sell ladies' and gents' second-hand clothing and shoes. W. M. Stinson, 159 East Fourth street; 'Phone 2326. 6 3 3mo

WHO'S your cleaner? Cleaning and pressing is my business. I know how. I clean your clothes clean. A. Brandt, 113 Madison avenue. Free delivery. 'Phone 1999. 6 21 3mo

MERCHANT TAILORING.

HIGH-CLASS ladies' and gents' merchant tailored suits at popular prices. Workmanship guaranteed. Cleaning, pressing and repairing. M. Farina, 963 West Third street. 6 23 3m

LADIES' and gents' merchant tailoring, cleaning and pressing. Work called for and delivered. Special rates on monthly contracts. C. Parrella, 702 West Third street, 'Phone 1796. 6 16 3mo

LOST AND FOUND.

LOST—Black leather hand bag between Netherwood avenue and City Building. Finder return to Street Commissioner's Office. 8 23 3

LOST—Strayed from pasture in Fanwood, 3 horses, two bay, one buckskin. Please notify Fanwood 1222, Party M. 2, or Riding School, Kensington avenue, 'Phone 194; reward. 8 24 2

LOST—Gentleman's gold watch; Indian fob; near Elizabeth. Liberal reward if returned to 430 East Seventh street, Plainfield, 'Phone 2168-W. 8 22 4

FOUND—A way to attract the attention of hundreds of job hunters, property buyers and house renters. Try the Plainfield Daily Press classified columns. 8 19 tf

SHOE REPAIRING.

SHOE REPAIRING—First class shoe repairing done while you wait. Old shoes made to look like new. All work guaranteed. Plainfield Shoe Repairing Co., 308 Watchung avenue. 6 2 4mo

THE BEST in shoe repairing at a small price. Repairing done by Electric machine. All work guaranteed. Shines 5c. Dan Brunnetti, 815, opp. Grant avenue station. 6 23 3mo

MOTOR VANS.

"KEEP MOVING," that's my motto. Three large motor vans at your service for local and long distance hauling. 'Phone 641-J. Henry Wierenga, 421 East Fifth street. 6 8 4mo

STORAGE BATTERIES.

WILLARD STORAGE batteries for service and satisfaction. The Willard batteries have stood the test the world over. Plainfield Storage Battery Company at Stryker's Garage. 6 3 1y

TINNING.

LET us figure on your next job of tinning. First-class work. Prices reasonable. Leader and sheet metal work. Estimates cheerfully furnished. Voehl & Waldron, 224 East Front St.; 'Phone 1987. 6 10 3mo

HELP WANTED—MALE OR FEMALE.

WANTED—Canvassers; state experience and references; good money for right party. Address W. C., care Daily Press. 8 22 tf

THE SPHAGETTI MAN.

THE handiest store in town for any eatables you desire. Open 6 a. m. to 12 p. m. A delicatessen department with the most delicious articles; sandwiches made to order; fruit and confectionery. J. Loprestí, 405 Watchung avenue. Now enlarging my store. 6 13 3mo

MISCELLANEOUS.

TIRES and tubes repaired and vulcanized; improved methods, prices right; work guaranteed. Rear, 15 Somerset street. 4 19 tf

WHY NOT brighten up your home? We have a full line of gas and electric portables, showers, domes, semi-indirects, store fixtures and gas and electric supplies, at the lowest prices in the city. Naylor & Naylor, 128 North avenue. 12 13 tf

TIRES! TIRES!
Hardman non-skid, 30x3½, 11.25; United States, 3x3, $6.00; United States tubes, 30x3, $1.50; Gulf Supreme Oil, 30 cents gallon. Ford Taxi Company, 159 North avenue. 7 12 tf

ALL kinds of electrical work and general repairing promptly attended to. Furniture repaired and polished. Keys made and fitted. Tel. 2693. 208 Watchung avenue. Holgate. 6 6 3mo.

GLAZING in all its branches. Old mirrors resilvered, plate glass fronts set, auto windshields a specialty. Work guaranteed. S. Shrager, 121 Madison avenue. 6 10 3mo

INSURANCE—ALL BRANCHES. AGENT FOR NATIONAL SURETY CO. J. T. VAIL. tf

AUTOMOBILE REPAIRING, ETC.

EXPERT automobile repairing. Quick service. Expert mechanics employed. Automobile repairing is our business. We know how. Queen City Garage, 209 East Fifth street; 'Phone 2332. 6 2 3mo

AUTOMOBILE painting and trimming auto tops at prices that will suit you. Automobile lettering a specialty. Estimates cheerfully given. A. A. King, 29-31 Somerset street. 'Phone 2386-M. 6 6 1y

GENERAL repairing of carriages and business wagons. Automobile repairing a specialty. Iron work of all kinds done. J. P. Homan, 23-31 Somerset street; 'Phone 2677. 6 3 3mo

ARLINGTON GARAGE—All kinds of repairing done promptly. Motorcycle repairing a specialty. Our prices are reasonable. Clark & Carman, 1090 Arlington avenue. 6 17 1y

AUTOMOBILES washed while you wait. Washing autos is my business. I know how. My prices are reasonable. A trial will convince you. John Hurley, 150 East Fourth street. 6 2 4mo

MOTORCYCLES AND BICYCLES.

GORDON tires are guaranteed for 4,000 miles. To introduce the Gordon tires, note prices, for instance: 30x3 non-skid, $9.50; 30x3½ non skid, $11.75. We also have 1,000 seconds, from $5 up. 1,000 bike tires from $1 up. Tel. 858. Phil Mechanik, Front street, near Grove. Open until 9 p. m. daily. 6 6 3mo

GENERAL repairing of motorcycles and bicycles. Rubber tires put on baby carriages. Work done promptly and guaranteed. Complete line of bicycle sundries. L. Zeisel, 222 West Front street (two doors from Proctor's). 6 10 3mo

HOME SEEKER.

I HAVE a lot on Watchung avenue, Hudson Terrace. Will build a house to suit you very reasonable. John Herrmann, 369 Somerset street; 'Phone 699-J. 6 28 tf

EMPLOYMENT AGENCIES.

WANTED—Cooks, wages $30 to $35; laundress-chambermaid, nurses, waitresses, general houseworkers and married couples, white and colored. Apply Mrs. Keller's Agency, 22 Somerset place, 'Phone 1724. 8 23 6

MURRAY'S Employment Registry Office for help, male and female. Our motto: Reliability. 326 West Front street; 'Phone 666. 7 5 eod tf

MRS. KELLER'S Employment Agency, 22 Somerset place, all nationalities. 'Phone 1724. tf

—Going to build? See Saturday's Press.

REAL ESTATE FOR SALE.

LOTS FOR SALE—Clinton avenue and Fourth street—Choicest lots in Plainfield; streets macadamized, flagged and curbed; $50 cash secures any lot, balance terms to suit, or will take back mortgage at 4 per cent. interest. Will help you build. Den. J. Galbraith, 605 Darrow avenue. 5 5 tf

FOR SALE—300 building lots on installments, five dollars down, other payments to be arranged. I also have a few houses that can be bought on easy payments. M. F. Gano, 315 Watchung avenue. 6 2 tf

INCOME property for sale, good paying investment. Address Investment, care of Press. 4 18 tf

MONEY TO LOAN

MONEY TO LOAN on bond and mortgage. J. T. Vail. tf

MONEY TO LOAN—First mortgage security; property centrally located. L. A. Clement, attorney, Babcock building. 8 9 tf

MORTGAGE loans negotiated. Apply Wm. A. Coddington, Stirling Building. 6 12 tf

MONEY TO LOAN on mortgage. H. A. Linharger, 197 North avenue; phone 355 tf

MONEY TO LOAN on mortgage. Manning & Curtis, 106 Depot Park. tf

MONEY TO LOAN on bond and mortgage. Mulford, opposite depot. tf

AUTO SUPPLIES.

WE MANUFACTURE and repair automobile radiators, lamps, fenders, bodies, windshields, drip pans, gasoline tanks, etc. Plainfield Auto Lamp and Radiator Works, 403 West Front street. 'Phone 338. 6 6 3mo

AUTO Tops, one-man tops, curtains and covers; seat covers for open and closed cars, cushions, limousine upholstery. J. H. De Ley, 34 Somerset street, French's building; 'Phone 869. 6 2 3mo

YOU have tried the rest; now try the best. Sole agent for Knight and Blackstone tires; also the Silver King and Burtley guaranteed red tubes. John R. Cline, 158 East Second street. 'Phone 265. Expert auto repairing. 6 6 4mo

HORSE SHOEING.

SHOEING horses is our business. We know how—experts in this line. All work guaranteed. A trial will convince you. Martin & Kearns, rear 34 Somerset street; 'Phone 2339. 6 10 6mo

HORSESHOEING and general blacksmithing, also dealer in harness, blankets, robes, etc., auto oils and greases. John Bicknell, corner South avenue and Central street. 'Phone 1096-M. 6 21 1y

NOTICE TO THE PUBLIC.

DO YOU like home cooking? Try our popular priced meals. Courteous service. Eat here and be at home. Ahern's restaurant, successor to J. Mc Donald, 119 North avenue. 6 9 3mo

HAVE you tried our special 15c and 25c meals. The best in the city for the money. Home-made soup. Try our service. Clark's restaurant, 115 Watchung avenue. 6 16 3mo

WANTED—100 ladies and gentlemen to try the noon-day luncheon at the Kensington Hotel. The best in town for 35 cents. "Prompt and courteous service" is our motto. Try us. 6 9 1y

THERMO WATER HEATER.

THERMO burns gas upon an entirely new principal, consuming its own products of combustion, eliminating all poisonous gases and burning 95 per cent. of air, and only 5 per cent. gas. Thermo Burner lives on what other burners waste, 100 per cent. efficiency. Winn & Higgins, plumbing, heating and tinning, 130 Watchung avenue, corner Second street. 6 15 1y

FOR RENT.

FOR RENT—Flat, 5 rooms, all improvements, and one house, 6 rooms. Apply C. Jacobson, 441 West Third street. 8 24 3

FOR RENT—Flat, 6 rooms; all improvements; Fourth street, opposite Darrow avenue; nearing completion. 8 19 11

MOVING PICTURE OR STEREOPTICON SHEET FOR RENT, big enough for the largest hall. Apply Daily Press office.

FOR RENT—One apartment, $10, and one house, $18. A. H. Seals, 1218 Arlington avenue. 8 18 tf

HELP WANTED—MALE.

WANTED—A gardener; one unafraid of weeds preferred; any full grown man who can rasp the whiskers off the lawn is eligible; one who would rather tickle the gravel walk with a rake than tear the liver lights out of the weeds in the succotash patch will please stay away. Brains not considered a detriment. Emolument $2.00 and upward per day according to disposition. R. F. R. Hanisman, 826 East Front street.

TWO cutter sharpeners, one Universal grinder, one lathe hand for tool room; steady positions for reliable, experienced men. Apply daily 1-3 p. m., Bosch Magneto Company, South avenue. 8 25 3

WANTED—Boys over 16 to learn plumbing trade. Apply 189 North avenue. 8 25 tf

YOUNG man wanted, rapid and accurate at figures; for cost work; must be steady, good habits. Apply Walter Scott & Co. 8 25 3

MEN; $3 cash $3.50 weekly, $10 full course auto driving lessons; car free for license and driving guarantee or money back. Auto School, Room 319, 800 Broad street, Newark. 8 25 3

WANTED—Young man for clerical position in local bank. Address "Bank," care Daily Press. 8 24 2

JUNIOR clerk, not under 18, for purchasing department in factory; must be intelligent; able to operate typewriter, take shorthand notes. Apply, stating age, education, and wages expected, Junior Clerk, care Daily Press. 8 24 2

WANTED—A young man, white, to do housework where a cook is kept; also some outside work. Answer, stating references and wages expected, "Generally Useful," care of Daily Press. 8 23 3

WANTED—Men, all ages, at the Sample Clothing Store, 33 Somerset street, to buy $15, $18 and $20 sample suits at half price. $3, $4 and $5 shoes at half price. Call and see. 6 8 3mo

WANTED—Amateur actors, singers and dancers, at once; strictly legitimate proposition; also professional singers. Apply Manager, Proctor's East Jersey Street Theatre, Elizabeth, N. J. 8 16 tf

PLANING mill hands and cabinet workers. Standard Aero Co., 768 North avenue. 6 15 tf

MACHINIST.

PRACTICAL machinist and engineer; expert automobile repairing; automobile axles and gears. Work promptly done. 'Phone 2435. C. F. Fulmer, 703 South avenue. 6 20 1y

CONTRACTING.

GENERAL sewer contracting and cesspool building. Estimates cheerfully furnished. All work promptly attended to. M. Mango, 320 Richmond street; 'Phone 663. 6 15 6mo

GENERAL contracting of tinning and roofing. Sheet iron and metal worker. Furnaces set and repaired. Conrad Jacobson, 441 West Third street; 'Phone 1065-W. 6 16 3mo

AUTOMOBILE TO HIRE.

ANYONE can afford to ride in an auto. Five passenger, comfortable touring car for $2 an hour. Special rates for trips. 'Phone 181. 6 24 tf

Acts as Custodian for

Securities of all Kinds.

TROUBLESOME DETAILS

in connection with the care of property occupy too much of the busy man's time. We can relieve him of them by holding his securities in trust and performing all the routine work in connection with their care.

This phase of our Trust Department Service is growing rapidly as men of property are coming to appreciate its value.

The Plainfield Trust Company

Resources $7,000,000.00

ABRAMS

Final reductions in Tennis and Yachting Goods.

National Brand First Quality Women's White Oxfords .. **79c**

Men's Tan and Black Oxfords .. **89c**

Boys' and Youth's "Champion" Oxfords **50c**

Other makes at **39c**

On bargain tables in rear of store, many exceptional bargains in low shoes at

69c 79c 1.00

M. ABRAMS
229-233 W. Front St.

Established 1868.

CHOICE PICTURES, DAINTY MIRRORS AND UNIQUE PICTURE FRAMES.

AT

Swain's

317 W. FRONT STREET, Plainfield, N. J.

Assortment larger than ever and prices very reasonable.

Artists' materials, Regilding, etc.

ORGANIZED 1864

THE

FIRST NATIONAL BANK

OF PLAINFIELD

A COMMERCIAL BANK WITH SAVINGS and SAFE DEPOSIT DEPARTMENTS

FOUR PER CENT INTEREST PAID ON SAVINGS ACCOUNTS

PLAINFIELD WINDOW CLEANING COMPANY
H. MAASTRICH, Prop.
Stores, Offices, Private Residences, New Buildings Cleaned, Scrubbed and Oiled. Office, 121 Liberty St.; Tel. 1945.

August Sale Last Week

Everybody satisfied with our big cut in Summer Shoes. Best Sale we ever conducted. One more week to finish. Sizes in some lots are good.

Prices $4.00 and $4.50 Shoes, now $2.98

Prices $3.50 Shoes, now $2.68

Two Tables at $1.15

If we have your size you will take two pair. We won't have to ask you.

A. K. WILLETT

CLOSED THURSDAYS DURING AUGUST.
107 PARK AVE.

NOHOLS

It's Waterproof
It's Sparkproof
Tearproof
Showerproof and
Holeproof.

Come in and See the Greatest Fabric ever made for Work and Wear.

No Chemicals—it's all in the Weave.

Men's Trousers $2.00
Boys Knickerbockers . . $1.00

A six months' absolute guarantee with every pair of pants.

SCHWED BROTHERS

Front St. opp. Park Ave.

WHERE THE SHARKS WON'T GET YOU

Camp Rams Horn

Halsey Island Lake Hopatcong

THOMAS M. MUIR, PROPRIETOR.

Board by the day or week—Finest Cuisine—Good bathing, fishing and boating—All summer sports on the 1916 program.

WRITE FOR PARTICULARS.

Did you decide, not long ago, that you could not buy some particular thing because the price was a little too high? See if the store advertisements bring to you today any interesting "news" on this question.

ORGANIZED 1875

To Realize

the advantages of prompt, intelligent personal banking service, you should have an account with the City National Bank, which has every modern facility, and where a high standard of efficiency is always maintained.

Checking accounts are solicited.

Safe Deposit and Storage Vaults.

CITY NATIONAL BANK

PLAINFIELD, N. J.

No exchange on out-of-town checks. Our checks collectible at par through the Federal Reserve Bank of New York and New York Clearing House.

Harvey R. Linbarger
REAL ESTATE
INSURANCE
107 NORTH AVENUE.
Telephone 955.

Summery White Shoes Are Now on the Crest of Fashion Wave

Yet we have selected the bulk of our White Oxfords and Pumps and marked them down for the balance of the month.

This includes Men's, Women's, Misses' and Children's White Summer Shoes, at prices that will certainly please you.

Store Closed Thursdays during August.

Van Arsdale's

127 E. Front St.

CORPORATION NOTICE

NOTICE TO CONTRACTORS.

The Common Council of the City of Plainfield, N. J., will receive sealed bids at the Council Chambers, 149 North Avenue, Plainfield, N. J., at a meeting of said Council to be held therein on Tuesday, September 5th, 1916, at 8:00 o'clock P. M., for the erection and construction of a City Hall Building on Watchung Avenue, corner of East Sixth Street, in said City.

Plans and specifications and forms for proposals for such proposed building can be obtained by bidders on application to Messrs. Peck & Bottomley, Associate Architects, 597 Fifth Avenue, New York city by filing references for approval and depositing with said Architects certified check for $25.00, payable to the order of the Treasurer of the said City, which check will be held until the return of such plans and specifications. Also the plans and specifications may be examined at the office of the City Clerk, 149 North Avenue, Plainfield, N. J.

The work will be let in four (4) contracts: 1st—For General Construction; 2nd—For Plumbing, gas fitting and work kindred thereto; 3rd—For Steam heating; 4th—For Electrical work. Separate bids will be received for each of these contracts.

All bids must be on the forms furnished with the specifications and in compliance with the "Instructions to bidders" accompanying the same, and accompanied by certified check on some solvent bank or trust company, payable to the order of the Treasurer of said City, to the amount of five per cent. of the bid submitted. Checks of unsuccessful bidders will be returned to such bidders. All bids must be in writing, enclosed in a sealed enveloped addressed to the "City Clerk, Plainfield, N. J.", and endorsed on the outside of said envelope "Bid for City Hall contract" and must state explicitly upon what portion of the work the bid is based.

All bids so received will be then and there publicly unsealed and opened and the contents publicly announced and recorded. No bids will be opened by the Council before the time designated nor thereafter.

The Council reserves the right to reject any and all bids and waive any unessential formalities. Successful bidder will be required to furnish satisfactory bond of fifty per cent. of his contract.

Dated August 7, 1916.

(Signed) JOHN J. CARROLL,
City Clerk.

8-15-12

ADVERTISEMENTS
—FOR—
NEW YORK HERALD, WORLD, TIMES, SUN, JOURNAL TELEGRAM, AMERICAN, BROOKLYN EAGLE, GLOBE
—AND—
NEWARK EVENING NEWS
RECEIVED
AT REGULAR OFFICE RATES.

PLAINFIELD DAILY PRESS

No Telephone Orders.
Cash Must Accompany Copy.

WHY NOT HAVE YOUR BATHROOM TILED?
Bathroom, laundry and kitchen work a specialty.
Fireplaces, porches and vestibules tiled.
THOMAS H. ROSS
THE TILER
208 Watchung Avenue,
Plainfield, N. J.
Telephone Connection

HIGH CLASS MONUMENTAL WORK
Of Every Description
JOHN J. BROWN
Successor to
Brown and Gillespie
Fourth and Richmond Streets
Telephone 140.

A. H. ENANDER

SANITARY PLUMBING, GAS FITTING, STEAM AND HOT WATER HEATING.
Contractor for Sewer Connections
125 WATCHUNG AVENUE.

Hoagland's Express

W. H. CARKHUFF, Successor.
FURNITURE AND PIANO MOVING
OFFICE, 121 WEST SECOND ST
Telephone 888.

SERVICE

IF YOU WISH TO BUY, SELL OR RENT PROPERTY

Call upon our Real Estate Department, it will serve you well.

THE STATE TRUST COMPANY

At Plainfield, N. J.

PAINTERS AND DECORATORS.

James C. Hansen
DECORATOR
Dealer in
PAINTS, OIL, GLASS, VARNISHES, ETC.
141 East Front St., Plainfield, N. J
Distrubtor of John W. Mazury & Son's Pure Colors, Ready Mixed Paints, Etc.

1916 WALL PAPERS
IMPORTED and AMERICAN GOODS
C. CONOVER & CO
Decorators, Painters and Paper-Hangers, Window and Plate Glass.
115 Elmwood Place. Tel. 1145.

NATIONAL SHOE REPAIRING CO.

EXPERT SERVICE
All Work Guaranteed
RUBBER HEELS 40c
Work Called for and Delivered
Finest Repairing in the City

106 PARK AVE.

Straw Hat Sale

All the $1.50, $2.00 and $2.50 Straw Hats at

$1.00

New lot of Interwoven Socks, all colors.

J. R. Blair

119 PARK AVE.

TAKE PRECAUTIONS
especially at this time of the year.
BED-BUGS ANTS VERMIN
and all other disease carrying insects exterminated scientifically at small cost.
FUMIGATION BY NEW PROCESS
C. & C. EXTERMINATING CO.,
P. O. Box 647, Plainfield, N. J.
'Phone 221

REAL ESTATE
INSURANCE
MANNING & CURTIS
106 DEPOT PARK

L. MORALLER & SONS

WATCHMAKERS AND JEWELERS

WATCHES
CLOCKS and
JEWELRY
Fine Watch and Clock Repairing a Specialty.
217 Park Ave. Phone 1783.

EXPERT TREE DOCTOR
Trimming, Spraying, Filling Cavities, and Curing Tree Diseases Scientifically.
Trees Removed and Re-Set
J. P. COSTELLO
17 MANNING AVENUE.

TONY LUSARDI, JR.,
Successor to
B. KIVATINOS
Fancy Fruits, Choice Confectionery, Nuts, Cigars, etc. We make a specialty of Olive Oil.
211 W. FRONT ST. Tel. 886-W.

—Press want ads. pay.

FREE DELIVERY

ROTH&CO.

Spring Lamb!

Forequarters of SPRING LAMB, SPRING LAMB, Roasting or Stuffing, lb	15½c
SMALL BABY LAMB, Legs and Hindquarters, Weight 4½ to 8 lbs., lb	20c
Choice Prime Rib LAMB CHOPS, lb.	22c
Extra Fancy CALF LIVER—Special, lb.	22c
BIG SPECIALS— Prime Chuck Steak, lb Fresh Chopped Beef, lb Chuck Roast, lb Flank Steaks, lb Rib Roast (Blade Cut), lb	16c
PRIME RIBS OF BEEF, lb Whole Top SIRLOIN, lb SIRLOIN STEAK, Plattered, lb	20c
TOP AND BOTTOM ROUND ROAST, lb PRIME OVEN OR POT ROAST Boned and Rolled, All Meat, No Fat, lb.	22c
PORTERHOUSE STEAK, lb.	24c
BONED BACON, Sugar-Cured, lb.	18c
FRESH BOILED SHRIMP, Just Received from Brunswick, Ga., lb	25c
DILL PICKLES—Large— 6 for	5c
SWEET BREADS Try WARD'S FANCY RAISIN BREAD, Sugar Top	10c

THE

APPLEGATE QUALITY COUNTS

Specials for Saturday

Dold's Niagara Hams, lb	23c	Prime Rib Roast, best cut, lb	25c
Morris Skinback Hams, lb	23c	Rib Roast, blade cut, lb	20c
Morris Supreme Hams, lb	22c	Chuck Roast, lb	20c
California Hams, lb	16c	Lima Beans, 4 quarts	25c
Hindquarters Lamb, lb	23c	Sweet Potatoes, 16-qt. basket	60c
Legs Lamb, lb	23c	Sweet Potatoes, 8-qt. basket	35c
Rib Lamb Chops, lb	28c	California Cantaloupes, (Sun Belt), 3 for	25c
Boneless Pot Roast, lb	18c	California White Grapes, six-pound basket	50c

Special attention paid to telephone orders. Kindly phone orders early to insure prompt delivery.

CLIFFORD L. APPLEGATE

164 East Front Street. Tel. 877.

WHICH SHALL IT BE?

Any lawyer will take your case, but some are more competent than others.

Any surgeon can take out your appendix, but a careless surgeon may take your life in the process.

Any insurance agent can place your insurance, but this agency will give you the results you seek.

Auto fire 75%.

REAL ESTATE
LOANS
RENTS

GEO. M. CLARKE CO.

INSURANCE OF ALL KINDS.

Babcock Bldg.
Telephone 208
Plainfield.

EMPLOYES' HALF-HOLIDAY.
In order that our employes might enjoy a half-holiday during the summer months the Plainfield Daily Press is issued at 1 p. m. on Saturdays.

PLAINFIELD DAILY PRESS

THE WEATHER
Partly cloudy today and Sunday; southwest winds. Highest yesterday, 86; lowest today, 64.

Established May 10, 1887. TEN PAGES PLAINFIELD, NEW JERSEY, SATURDAY, AUGUST 26, 1916. TEN PAGES Two Cents a Copy, $5 a Year

RIVAL CANDIDATES SPEAK IN NEWARK

Colgate and Edge Appear Before Essex County Republican Committee.

BOTH WELL RECEIVED

Gubernatorial Aspirants Refer to Each Other In Complimentary Terms and Agree to Be Friends Irrespective of Result.

Newark, N. J., Aug. 26.—Rival candidates for the Republican nomination for Governor, Senator Walter E. Edge, of Atlantic City, and Colonel Austen Colgate, who has just resigned as Senator from Essex county, appeared here last night before the Essex County Republican Committee at the most interesting meeting of the campaign thus far in Essex. The committee some time ago gave its unanimous indorsement to Colgate, and report had it that Edge would not be invited to address the official Essex organization. Recently, however, the Atlantic Senator made a request for a hearing, and it was immediately granted. When he appeared tonight he received a most courteous greeting, although naturally the meeting resolved itself into a demonstration in favor of the home candidate. Herbert W. Taylor, chairman of the committee, presided.

An interesting feature of the occasion was the appearance of former Governor Edward C. Stokes, who recently announced that, in the interests of party harmony, he would not be a candidate for United States Senator on the Republican ticket. Former State Senator Joseph S. Frelinghuysen, another Republican aspirant for the United States Senatorship, was also invited, but was not present. When Mr. Stokes announced that he would not enter the Senatorial contest it was expected that he would throw the weight of his influence to former Governor Franklin Murphy, now Mr. Frelinghuysen's only opponent. Tonight the expectation was fulfilled. In a characteristically forceful speech Mr. Stokes lauded Mr. Murphy for the services he had rendered to the State as Governor and characterized him as a distinguished citizen and patriot.

Other speakers were Congressman Richard Wayne Parker and Mayor Thomas L. Raymond, of Newark.

Colgate and Edge in their speeches referred to each other in complimentary terms, and declared they would continue to be friends, no matter what the result of the campaign might be.

"We are all good Republicans," said Senator Edge, the first speaker of the evening, "and though we may differ as to men we don't differ as to principles."

Under the direct primary law, the Senator went on to say, it remained for the candidate to make his own appeal to the voters. Friends and committees might help, but it was the candidate himself who really counted. He then explained why, in his opinion, he was the logical candidate. He referred to his work as party leader in the House and Senate, and declared that as a candidate for Governor he stood for economy and efficiency in governmental affairs.

Colonel Colgate said in part:

"I have sent in my resignation as Senator because I am going to be Governor. I hope Walter will find friends here, but not too many. As I said at our last county committee meeting, I sincerely wished him to appear before us, and felt confident you would give him a hearyt greeting. I was at Atlantic City on Tuesday of this week and find that I have a great many friends there.

"This is my first appearance here for some time as a private citizen. I have sent in my resignation as Senator of this great county of Essex. It has been accepted, and my railroad pass went with it. Nobody can ask for the votes of his fellow citizens for the high office of Governor without realizing the seriousness of its responsibilities, and no one should seek that office unless he believes himself and unless his friends believe him thoroughly qualified to assume those responsibilities. I have now completed eight years of service in the Legislature, and I wish to thank the members of this county committee in general for the loyal way in which they have stood by me whenever I have been a candidate for office.

"The direct primary is hard on the candidate, but good for the people, because it gives the man opportunity to see the candidate face to face and hear what he has to say, and this naturally develops an interest in him which leads to a more careful study of his record. No matter who the successful candidate may be in this contest, I will support the nominee of the party."

TROOPERS NEED TOWELS.
One of the needs of the men on the border is soap, according to a letter received in this city. The trooper said that there was a shortage of soap and towels, and that the men would appreciate gifts of this kind.

Mauch Chunk $1.50 Excursion
Sunday, August 27; also Sunday, September 10, and Labor Day, via New Jersey Central, leaves Plainfield 8.57, Dunellen 9.03, Bound Brook 9.12, Somerville 9.21 a. m.—Adv.
S 24-26

CARDINAL GIBBONS GUEST AT LUNCHEON

Presented to a Number of Summer Folk at "Seawood," Lakewood.

(By a Staff Correspondent.)

Spring Lake, Aug. 26.—Cardinal Gibbons and Bishop O'Connell, of Richmond, Va., who are spending a week here as the guests of Paul Marquis and Mrs. Martin Maloney, were presented to a number of well known summer folk at a luncheon given this noon by Samuel Heilner, of Philadelphia, at his summer home, Seawood. One of the guests at the luncheon was Alexander J. Hemphill, of New York, who has just returned from Belgium, where he went on work connected with the American Relief Commission, during which time he met Cardinal Mercier. The American Cardinal and Mr. Hemphill had a long talk prior to the luncheon.

On Thursday and yesterday afternoon Mr. and Mrs. Maloney held informal receptions for his eminence at Ballingary, and yesterday noon a luncheon was given for the priests from neighboring churches. Last night the Cardinal, who is 83 years old, and Rev. Aaron E. Ballard, president of the Ocean Grove Campmeeting Association, who is 95, and who have been friends for several years, dined together at the Maloney residence, there being no other guests. Tomorrow noon Mr. and Mrs. James D. Callery, of Pittsburgh, will give a luncheon at their summer home at Brielle in honor of the guests. The Cardinal, who has visited Mr. Maloney for a week each year for many years, and Bishop O'Connell will leave on Monday.

ENGAGEMENT ANNOUNCED OF MISS IDA STEWART

Mr. and Mrs. Walter E. Stewart, of West Seventh street, today announced the engagement of their daughter, Miss Ida Stewart, to Louis A. Clausel, American Vice-Consul General who has been stationed at Panama for the past three years. Mr. Clausel has just been transferred to Havana, Cuba. He comes from a family of diplomats, his father, the late Louis A. Clausel, Sr., having been consul at Lima, Chile. Miss Stewart is a sister of former Mayor Percy H. Stewart, of this city. The marriage of Miss Stewart and Mr. Clausel will take place in the early fall.

BUSINESS COLLEGE HEAD CAUSES ARREST OF TWO

William Hill and Sam Pelligan were arraigned in police court this morning on charges of disorderly conduct. They were arrested on complaint of A. S. Herr, of the Plainfield Business College, who charged that they destroyed property in the rear of his building on Front street. The cases were allowed to go over until Monday.

ACCUSED OF COMPETING WITH MUTT AND JEFF

Robert Semer put on a performance of his own in the balcony of the Plainfield Theatre while Mutt and Jeff were holding the stage last night. He annoyed the other theatregoers and was arrested on a charge of disorderly conduct made by the management. The case was continued until Monday.

FINED $25 FOR DISORDER ALONG EAST THIRD STREET

For failure to observe the written laws of health and the common law of decency Joseph Feinberg was this morning fined $25 or thirty days by Judge DeMeza in police court. Feinberg was arrested on a charge of disorderly conduct as a result of a complaint made by citizens along East Third street.

"THE UNSAVED DEAD."
J. F. Emerson, of New York, will give a free lecture at 204 West Front street tomorrow afternoon at 3 o'clock, on "The Unsaved Dead. Where Are They? Is There Any Hope For Them?" Mr. Emerson will discuss the subject from a Biblical standpoint.

GOSPEL TENT MEETINGS.
The public is cordially invited to attend the evangelistic services of the Christian and Missionary Alliance in the Gospel tent located on Watchung avenue, between Front and Pearl streets, near the Y. M. C. A. Service every evening at 8 o'clock, except Monday. Also Sunday morning at 10:30. On Tuesday evening the fourth of a series of sermons on the "Second Coming of Christ" will be given.

Rev. Carl Anderson will preach at 8 o'clock tomorrow night at the Swedish Lutheran church on East Sixth street.

THIRD FAILS TO INDORSE MR. COX

Republicans Accuse Prohibitionists of Holding Up Action.

NO ONE FOR COUNCIL

Ask Calkins to Run Again—De Meza and Buckle Also Indorsed—Warm Debate Follows Efforts to Pick a Candidate For This Fall.

A brief, but stormy session of the Third Ward Republican Club was held in the Washington School last night and adjourned without action having been taken on a candidate for Councilman. Old line Republicans charge that the element present that voted down a resolution indorsing Councilman Robert H. Cox, have a Prohibition candiate stabled in a quiet secluded spot, but no mention was made of any man who may seek the nomination.

The club indorsed Leighton Calkins for Mayor, William G. De Meza for City Judge and J. F. Buckle for freeholder. The Calkins resolution was an indorsement of his record in office and a personal appeal that he content to run again. J. J. Carroll was re-elected president and John Osborne, secretary.

Opposition to the Cox resolution was led by John McLaughlin, of 1956 Arlington avenue, who insisted that the club has no right to take the initiative in the selection of a councilmanic candidate. He was supported in this by a vote of almost two to one when a vote was taken.

John J. Carroll, city clerk, chairman of the City Republican Committee and president of the Third Ward Club, fought hard to have the club indorse Mr. Cox. Mr. Carroll said that the councilman has answered the call of his country and was now on the Mexican border, exposed to the dangers of alien bullets and the hardships of border life. Mr. Carroll said that every man in the ward should be able to honestly indorse the work of Mr. Cox as a member of the Council for the past two years, and he suggested that such a resolution be passed. He did not believe that Mr. Cox would run again, but urged that the Third ward voters do all in their power to secure his consent.

Mr. McLaughlin objected. He thought that the work of selecting a candidate for public office was one which belonged to the people and could not be delegated to a political club. J. C. McClymont supported Mr. McLaughlin in this, and added that there were some in the ward who were not ready to fully indorse the record of Mr. Cox. A resolution by J. H. Cose, carrying out the wishes of President Carroll, lost by a vote of 26 to 15.

Mr. Carroll said that for three years heh sab been persuading men to run for the Common Council and he wanted to know where Mr. McLaughlin intended finding candidates if ward clubs did not take action.

William Power wanted to know who Mr. McLaughlin's candidate was. He was told that his question could not be answered in open meeting. He asked if he would be told in private later, but during the debate a motion to adjourn was made and carried.

DONATIONS WANTED.
Any donations of fruit, flowers, vegetables, delicacies and anything suitable for the sick will be greatly appreciated by the Plant, Flower and Fruit Guild. Donations may be sent Monday afternoon from 4 to 6 o'clock and Tuesday morning from 9 to 10:30 to the rooms of the Women's Christian Temperance Union, 10 Madison avenue, Babcock biulding. Persons having no way of sending may notify J. M. Harper, 237 East Sixth street, telephone 758, and a messenger will call for same.

BOROUGH COURT CASE.
John C. Hill, of Woodbrook Farms, was fined $5 in the borough court this morning, the charge against him being brought by Chief Marshal Weiss. Hill was driving cattle through the streets and was allowing them to trespass on the sidewalk and lawns.

APPROACHING WEDDING.
Mr. and Mrs. D. C. Terry, of 216 East Fifth street, announce the approaching marriage of their daughter, Miss Daisy Compton, to James F. Hill, formerly of Brooklyn, but now of this city.

BOARD OF HEALTH ORDER

Parents are hereby warned not to take sick children on the public street for any purpose whatever.

If a child is sick, call a physician. The Health Department has learned that a child from out of town was brought to Plainfield on the trolley car, the child at the time showing the beginning symptoms of Infantile Paralysis.

KEEP YOUR CHILDREN HOME.

PAROLED PRISONER IS CAPTURED HERE

Wm. Cass Arrested By Chief Marshal Weiss After a Hard Chase.

Clever work on the part of Chief Marshal George Weiss, of North Plainfield, last night resulted in the return to the Rahway Reformatory of a youth named William Cass, who had been on parole at a farm in Deerfield, South Jersey, who had committed, it is alleged, at least two robberies while on parole.

Cass, who had been freed from the Rahway Reformatory, was secured a position as farm hand in Deerfield, a careful watch being kept on his actions while there. He, however, demonstrated that he cared but little for his freedom, for he was soon suspected of robbing the farmer who employed him. He was not caught and escaped to Camden, where he remained for some time, and where he is also wanted for robbery. As on the previous occasion, he was not caught and the Camden authorities sent out a general alarm for him. One of the messages was delivered to Chief Weiss, who received a verbal description of the culprit. The appearane of an officer from Camden strengthened the belief that the thief had taken refuge in this vicinity and that perhaps, he had fled to the Watchung mountains.

The Camden detective decided that he would scour the mountains, while Chief Weiss kept a strict watch while making his daily rounds. For some reason, instinctively, perhaps, Chief Weiss journeyed to the corner of Madison avenue and Front street, where he saw a man who answered the description given by the Camden authorities. The North Plainfield officer, in order not to attract the attention of the suspect, advanced slowly.

But Cass was also on the alert and, after taking one glance at the chief, started on the run down Madison avenue. Chief Weiss followed. The man turned in an alley, running between Simmons' pool parlors and a shoemaker's shop. This alley has not outlet, and the only thing Cass could do was to give himself up or climb to the roof of one of the adjoining buildings. He chose the latter course and climbed the fire escape of the Silbert building, where he was caught by Chief Weiss, who had been close at his heels during the entire chase. The man was turned over to the Rahway authorities today.

The part played by Chief Marshal George Weiss is today causing considerable commendation. Cass was known to have been a desperate youth and it was feared that he might have been armed. To corner such a character required nerve and incurred much risk, but the North Plainfield officer possessed the "nerve," took the risk and is still on duty, ready to repeat the feat at a moment's notice.

FOUR MORE CHILDREN ARE PLAGUE VICTIMS

Cases Now Total Twenty-five, Seven Deaths—First Victim Recovers.

Four new cases of infantile paralysis, bringing the total for the week up to twelve, the largest number since the epidemic broke out, were reported to the Board of Health today. There has now been twenty-five cases in the city up to date and of this number seven have died.

Stanley Bennis, the 3½-year-old son of Joseph Bennis, of 1353 West Third street, is reported as having a mild case of the plague. After several days observation it was decided that Edna Hughes, 9-year-old daughter of Edward Hughes, of 1218 Columbia avenue, had been stricken with the disease and the same was in the case of Ernest Johnson, colored, eight years of age, who lives in the Reed family at 312 East Fourth street. Raymond Hunt, the fourth victim of the plague, was stricken yesterday afternoon. He is 2 years old, colored, and lives at 617 West Fourth street.

Max Lewis, the first one in Plainfield to develop the disease, and who has been ill since the forepart of July, was released from quarantine this morning, and has recovered from practically all the effects of the plague. Dr. Ellis Campus attended the boy and hopes to effect an entire cure.

URGE NEED OF PUBLIC COMFORT STATION HERE

Members of the Public Affairs Committee of the Common Council are considering the erection of a public comfort station in the heart of the city, as the result of a request made Thursday night by a committee from the Business Men's Association. J. J. Varley, chairman of the committee, urged the immediate need of such a station. The Councilmen admitted that one should be provided, but were not convinced that it would be a good plan for the city to acquire property for this purpose. Conditions in other cities will be investigated and a report made within a short time.

—Press want ads. pay.

ALLOW WILSON UNTIL TONIGHT

Strike Will Be Called Then If No Agreement Is In Sight.

UNION MEN DISGUSTED

Railroad Executives Called to White House Again For Last Conference—They Refuse Demands As to Eight-Hour Day.

Washington, Aug. 26.—President Wilson remained in Washington today, giving up his usual week-end cruise on the Mayflower. He stayed at the White House to be ready to meet the delegation from the presidents or the brotherhoods whenever they were ready to call upon him. The situation as it stands today is not very hopeful, although the railroad presidents are desirous of exhausting every means of adjusting the wage controversy amicably.

Early today the four brotherhood presidents held a conference at the National Hotel concerning yesterday's developments in the threatened railroad strike situation. At the brotherhood headquarters it was openly declared that if the President was not successful in bringing about an agreement today the men would take such action as would force the breaking off of all negotiations. The four presidents today decided to take up their discussion with the men at the Bijou Theatre in order that they may know exactly what the situation is. This conference is expected to last until 12 o'clock, when the borther-hood presidents are expected at the White House again to confer with President Wilson.

Three of the general chairmen of the employes have left for their homes in disgust after serving notice on the President that if the railroad heads do not act tonight the entire committee will disband and order the walkout.

The President is frantically endeavoring to avert the strike, and it was only after urgent pleading by him that the men agreed to delay action until this evening.

He will meet their general committee at noon to discuss the long delayed answer of the road executives, drawn at a session which lasted until after midnight. This is frankly admitted to be a disappointment, in that it proposes the arbitration of the eight-hour wage question.

The provisions of the plan grant less to the men than they would receive under the President's proposal. It gives an eight-hour basis day, but not at the ten-hour wage rate. The rate is to be put before a commission of five, to be appointed by the President.

PUBLIC WILL HAVE 5 DAYS' NOTICE OF STRIKE

If a tie-up of all freight and passenger trains in this country is ordered as a result of failure to reach an agreement at Washington the public will receive at least five days' notice.

This is how the big railroad strike will be declared—if the final break is not averted:

The brotherhood chairmen will leave Washington, each with a sealed envelope containing the strike order, with the hour it is to begin written in. They will open the envelopes upon the receipt of a single code word from the brotherhood leaders, who will be in New York, and thereupon follow the sealed orders.

It will take five days for some of the chairmen to get home.

MRS. E. D. PFENDER'S WILL IS PROBATED

Plainfield Woman Leaves Undivided Interest In Valuable N. Y. City Property.

New York, August 26.—That Mrs. Eliza D. Pfender, widow of Carl Pfender, and mother of Helen D. Pfender, of Plainfield, left an undivided interest in premisees at 468 West Thirty-third street, and in premises at 16 East Twenty-eight street here, when she died on July 10 last, is revealed by the filing today of an exemplified copy of her will in the Surrogate's Court here.

What she left outside of this State the papers on file do not show. Her will, however, which was admitted to probate in the Union County Probate Court on August 2 last, shows that she directed her net estate to be distributed among her three children, who are also the executors, as follows:

Helen D., the piano, clothing, jewelry, crockery, glass and silverware, table and bed linen, towels, spreads and blankets, and one-third of the residue.

The remaining two-thirds of the residue equally between Louis D., of East Cranford and Carl D., of 523 West Franklin avenue, Ridgewood. The instrument is dated April 5, 1906.

—Press want ads. pay.

AERONAUTIC RIFLE PRACTICE ARRANGED

Official Orders Are Issued For Exhibition On Thursday, August 31.

(By Staff Correspondent.)

Sea Girt, August 26.—Official orders for the first aeronautic rifle practice ever held in New Jersey, and so far as is known by General Bird W. Spencer, inspector general of rifle practice, for the country, were issued today by General Spencer. Because Governor James F. Fielder was unable to make arrangements to be present on Tuesday, the date originally announced for the exhibition, it has been postponed until next Thursday afternoon, at 3o'clock.

A special target is being constructed back of the 200-yard pit on the State range. It will be 50 feet long, and through the centre of it will be a black strip six feet wide which must be hit to count. All flights of the machine will begin from in front of Governor Fielder's summer cottage, at the west end of the grounds, and the aeroplane must approach the target at an elevation of 300 feet, firing from approximately 600, 500, 400, 300 and 200 yards, both approaching the target and while flying away. On the first flight the contestants will fire single shots at each distance, and on subsequent flights magazine rifles will be used. General Spencer has given specific orders that no shots must be fired while the aeroplane is making the loop, which may be over the ocean or over the Governor's cottage, and does not necessarily have to be confined to the camp grounds.

The aeroplanes will be of the latest army type, coming here from Governor's Island, and flown by Albert Heinrich, a licensed aviator. The firing will be done by Lieutenant J. Homer Stover and men picked from the group of twenty-three in the aeronautical section of the First Battalion Naval Reserves, of Hoboken.

HAROLD LEACH SERIOUSLY INJURED AT SPICER PLANT

Harold Leach, of 79 Manning avenue, was quite seriously injured while at work in the Spicer plant at South Plainfield yesterday. Leach was running an emery wheel, when several pieces of emery flew into his eyes. He was taken at once to a physician and the pieces were removed. It is not thought that his sight will be impaired by the accident.

LOIZEAUX LUMBER CO. ENTERED BY BURGLARS

Burglars got into the Rock avenue office of the J. D. Loizeaux Lumber Company some time last night and ransacked the room. The robbery was reported to the police station at 6:45 this morning by Mr. Loizeaux and Sergeant Saffron made an investigation at once. He found that entrance had been forced through a side door. All that was missing was thirty cents from the cash drawer.

MRS. JACOB VAN DEVENTER LEFT ESTATE OF $700

New York, August 26.—That Mrs. Marion Hall Van Deventer, of Plainfield, left about $700 in this State when she died on July 10, 1913, is shown by an application for letters of administration upon her estate made by her husband, Jacob L. Van Deventer, of 632 Woodland avenue, Plainfield, which today is on file in the Surrogate's Court, addressed to Surrogate John P. Colahan.

Mrs Van Deventer died at Saranac Lake, N. Y., and beside her husband, is survived by her parents, Mr. and Mrs. George E. Hall.

ASBURY PARK MAN HURT ON RAILROAD AT GARWOOD

William Clavis, colored, of 86 Fisher avenue, Asbury Park, is in Muhlenberg Hospital today with contusions and cuts about the head and shoulders and internal injuries as the result of an accident between Garwood and Westfield early this morning on the New Jersey Central railroad. At Muhlenberg Hospital this morning it was said that there was a chance for the man to recover.

Clavis is a workman on train No. 4 and was caught between two cars as he was coupling them. By presence of mind the man was able to keep himself from being drawn under the train. He was brought to this city and taken to the hospital shortly after.

There will be preaching services at Grace M. E. church tomorrow at 11:00 and 7:45 o'clock by a student from Drew Seminary. The Sunday-school will meet at 9:45 o'clock in the morning for persons over 16 years of age.

—Going to build? See Saturday's Press.

GERMANS DRIVEN FROM MAUREPAS

Kaiser's Son Has Narrow Escape From Capture By French.

THE BRITISH ALSO GAIN

Von Hinderberg Takes Offensive Against Russians—Germans In New York Admit Bremen May Have Been Captured.

London, Aug. 26.—Following successes won by the most desperate fighting, the French have cleared Maurepas of the foe, and today their lines are within two miles of Combles, which powerfully fortified village they are steadily flanking.

The British, likewise advancing in the face of stubborn resistance, have plunged ahead several hundred yards in the Guillemont sector, bringing their lines on even terms with the French advance through Maurepas. The Germans' lateral communications with Clery are cut and Combles is menaced from the south by the French and from the north by the British at Guillemont.

Prince Eitel Frederick, of Prussia, the second son of the Kaiser, was the German commander whose troops were driven out of the outskirts of Maurepas. The troops were the first division of the Prussian Guards, the corps d'elite of the eGrman army, Paris dispatches say. The French repulsed all their counter attacks and held their ground.

Believe Bremen Captured.
New York, August 26.—The story that the German submersible merchantman Bremen has been captured by the British, reported by passengers arriving on the Baltic and a week ago on the Andania, was generally accepted as true in German official circles todyy.

While men close to the German embassy deny any official news of the capture has been received, they say the Bremen is many weeks overdue and they believe she has been either captured or sunk.

The submersible which is expected at New London any day is the Amerika, they admitted.

Russians on Defensive.
London, Aug. 26.—The last twenty-four hours have brought a series of fierce attacks by the southern wing of Field Marshal von Hindenburg's army, east of Lida, and by von Linsingen's troops defending Kovel, in Volhynia.

Petrograd officially announces that all were beaten off.

ENGLAND RAISES BLACKLIST ON MARINE INSURANCE

Washington, Aug. 26.—The Department of Commerce has received a cablegram from the American Consul General at London which says: "Controller Foreign Trade Department makes public license to British underwriters and insurance companies to carry into effect marine insurance contract made with persons in the United States, notwithstanding that such persons are on statutory blacklist, provided such contracts were made prior to such persons being placed on the list. The license applies to any contract for marine inusurance or insurance against fire or any other risk of goods or merchandise during transit from the shipper or manufacturers' warehouse until deposited in warehouse or termination of transit where any part of transit is by sea."

THE TEMPERATURE.
The temperature for today is as follows: 9 a. m., 74 degrees; 11 a. m., 82 degrees; 12:30 p. m., 96 degrees.

EMERGENCY!

By order of the Board of Health, which will be effective until further notice, all hotel keepers, landlords, tenants and householders generally, are hereby requested to report daily to the Board of Health, between the hours of 8 a. m. and 5 p. m., the arrival of all persons from out of town. INCLUDING PLAINFIELD PEOPLE WHO HAVE BEEN ABSENT FROM THE CITY (DAILY COMMUTERS EXCEPTED). Such report should state the name and residence of the person making the report; and also the names and ages of the parties from out of town and the locality from which they came. The report may be made personally at the Board of Health office (No. 104 East Front street), or by telephone (No. 646). The purpose is to place full information at the command of the Board of Health for such inquiry and investigation as it may deem necessary.

N. J. R. CHANDLER,
Health Officer.

—That funny fellow Scoop is on the classified page.

—When discontent reaches a certain point, the furnished room advertisements become very interesting to some people.

DUNELLEN

All the Happenings of the Day in Plainfield's Hustling Suburb.

ERECTING DWELLING.

The Apgar Construction Company is erecting a house at Equator Park for Louis Mayer. It is a seven-room house with all improvements.

W. R. Hardingham and family, of Mountainview terrace, are spending two weeks at Cape May.

Wesley Huff, who is employed by the Prudential Life Insurance Company, is enjoying his annual vacation.

Mrs. R. F. Bogardus has returned from a sojourn of a week at Asbury Park.

C. Lester Rule, of West Centre street, has sold his house, now occupied by Frank Marsh.

Hugh Murray, Jr., has taken a position on the night force of the Levgar Iron Works.

Russell Schenck has taken a position at the Harris, Silver, Baker Co., at Samptown.

George Nelson and Leroy La Rue have left for a week's stay in the White Mountains.

Walter Helman is spending his annual vacation of ten days at his home in Minersville, Pa.

GIVEN SURPRISE PARTY.

Milton Randolph was given a surprise party at the home of Mildred B. Barrett on Thursday evening. Games, dancing and singing were the events of the evening. Refreshments were served at a late hour, and all who were present had a fine time. Those present were: Leslie, Milton and Elston Randolph, Mr. and Mrs. Albert Nelson, George and Robert Gilderslieve, Rene von Minden, Misses Ethel and Mattie Giles, Bertha Nelson, Anna and Clara Lee, Neeta and Mildred Barrett, Florence and Gertrude Bunting, Hannah Nelson and Wesley and Elmer Barrett, Archie La Rue, Elmer McCullough and Clifford Nagle.

Foster Sofield has been visiting friends in Roselle.

Fowler W. Vail has returned from a tour of Michigan.

ENJOYED OUTING.

About fourteen members of the Owl Club and some of their friends enjoyed an outing held at Seidler's Beach on Thursday. The time was spent in playing games and bathing. A very fine shore dinner was served at 1 o'clock. The party also saw a large net hauled in, which contained an extra large haul of fish and eight good-sized sharks.

Miss Clementine Petit and Miss Mary Logan are registered at the Hotel St. Clair, Asbury Park, for two weeks.

Mr. and Mrs. Charles Wrage spent yesterday at Coney Island.

Miss Frances Hunt is enjoying her annual vacation.

Dr. H. L. Bull and Dr. Loveman, of Cranford, are spending their vacation at Asbury Park, where Dr. Bull's father has a cottage.

Scotch Plains, Fanwood

KEAN, TAYLOR & CO. PURCHASE SCHOOL BONDS FOR $71,500

Spirited and closely contested bidding marked the sale of bonds by the Fanwood Township Board of Education last night for the building of an eight-room addition to School No. 1. Ten representatives of as many firms were present, including Plainfield and other nearby places, but when the bids were opened it was found that Kean, Taylor & Co., of New York, were successful, their figure being $103,819. The total amount of the bonds will be $71,500.

All of the bids were close, and James S. Rippel, of Newark, who purchased the bonds for School No. 3 last year, came near being successful again. The bonds extend over a period of thirty years. With a premium of $1,800 the Board of Education will be working under excellent conditions.

FUNERAL OF GEORGE SMITH.

Funeral services for George Hope Smith, who died Thursday night in his fifty-third year, will be held from his late home tomorrow afternoon at 2:30. Mr. Smith died of a blood clot on the brain after a two days' illness. It is not yet known what minister will be in charge. Interment will be private at Nutley on Monday.

After having returned from a brief trip on Long Island for his vacation, Rev. Stuart Michael will conduct the services at the Episcopal church tomorrow at the usual hours.

The Rev. Calvin Hare will be in charge of the services at the Baptist church tomorrow morning. Bible school, 9:30; morning service, 10:45; B. Y. P. U., 7:30.

The Rev. Raymond E. Marshal, pastor of the Methodist church, will preach at the morning and evening services tomorrow.

Stuart Michael, of Longfellow avenue, is spending two weeks in camp with the Philadelphia Junior Troop at Camp Tulickson, Point Pleasant.

—Press want ads. pay.

Hereafter the Advertisements of HEARN Fourteenth Street, West of Fifth Avenue, N. Y. Will Be Found On PAGE 7

Watchung.

Rev. Phineas B. Kennedy, of Bloomsburg, will have charge of the services in the Wilson Memorial church tomorrow. The morning service will begin at 11 o'clock and the evening service at 8 o'clock, preceded by the song service at 7:45.

Mrs. Stewart Ogilbee, of New Brighton, S. I., has been spending several days as the guest of Mrs. Anna H. Underhill.

Christian Endeavor meeting was held last evening in the church. The leader was Miss Elsie F. Schmidt and the topic was "Carelessness versus Thoughtfulness." A duet was rendered by Misses Carol and Lucy Hughes.

Mrs. Emma Snodgrass, of Washington, is the guest of Mrs. Alma Underhill.

Miss Mildred Bodine, who has been spending a week as the guest of Mrs. J. B. Meyers, has returned to her home in Roselle.

Miss Agnes W. Mantz entertained a number of her friends at a luncheon at her home, "Kirkbrae," Thursday. Among those present were Misses Estelle Reynolds, of Dunellen; Emma K. Marfinz, Sadie H. Bodenheimer, Helen Y. Hughes and Elsie F. Schmidt, and Mrs. Nellie Johnson, and Mrs. Simon Mantz, of Watchung.

Mrs. William Kirk, of New York, has been visiting her sister, Mrs. Hippolyte Texier.

Miss M. Aubrey Eaton is spending a few weeks in Ontario, Canada.

Leslie Faucett, who has been visiting at Valley View Farm, has returned to New Rork.

Rev. Mebane Ramsay has returned to his home after spending several days at Maywood.

At the monthly meeting of the Board of Education last evening, it was decided not to reopen the two schools until October 2, or until the present epidemic of infantile paralysis has subsided.

VAN DEVENTER BOYS AT FOREST HILLS

Phil and Ludlow Van Deventer Draw Notable Opponents In Singles Event.

Although the challenge round for the doubles championship of the United States will be a big feature of the opening day of the national championship tennis tournament at the West Side Tennis Club courts, Forest Hills, L. I., next Monday, there will be a number of singles matches on the championship courts, which should which should prove of unusual interest. The fact that Maurice E. McLoughlin, of California, will make his first appearance in the East in the doubles match overshadows everything else on the opening day. McLoughlin will play on the challenging team with Ward Dawson against the national champions, William M. Johnston and Clarence J. Griffin. At a meeting of the committee, held last night, the challenging round was scheduled for half-past three o'clock Monday afternoon.

In the official singles draw Phil Van Deventer, of this city, secured as opponent, C. Stanley Rogers, of the Merion Cricket Club. Ludlow Van Deventer drew Robert Leroy, of the West Side Tennis Club, as his opponent. The younger Van Deventer brother will participate in the third match.

PATRIARCH OF ANGLERS SPRINGS SURPRISE

Though In Ill Health, Julius Ranney, Aged Seventy-three, Captures Prizes.

Julius M. Ranney, of Chicago, patriarch of anglers, though in ill health, scored over younger occupants in the one-half ounce bait miss and out event in the National Fly and Bait Casting Tournament at Weequahic Park, in Newark, yesterday.

Because of his poor physical condition, Mr. Ranney, who is seventy-three years of age, was lightly regarded by his opponents as the possible winner of the competition. These, however, were quick to recognize the merit of the veteran's performance and heartily congratulated him on his success.

Another surprise in connection with the event was the elimination of William Stanley, of the Illinois Casting Club, and Lou S. Darling, of the Newark Bait and Fly Casting Club, in the first round.

John Doughty, of this city, was one of the competitors in the annual casting contests. Although out of practice, Mr. Doughty made a fine showing.

—Still-useful furniture may be sold for what it is worth to somebody else—if you give the selling-task to a classified ad.

—Do the available household workers of this city, who read the classified columns of this newspaper, know that you need a good servant?

PRINCETON'S RALLY FOR PREPAREDNESS

Practically 15 Per Cent. of Student Body Enrolled In Military Training Camp.

Princeton, Aug. 26.—The military preparedness cause is receiving tremendous support from Princeton University students and alumni this summer, according to figures learned here today. Practically fifteen per cent. of the entire student body have thus far been enrolled in this year's military training camps and this number is three times greater proportionally than that of any other of the country's large colleges. Harvard's percentage ranks second and Yale's third, with Cornell, Pennsylvania, Dartmouth and Williams showing much smaller enrollments. The figures are revised to the present weke.

In addition to sending large delegations to the training camps, Princeton is well represented on the naval practise cruise and several hundred men are in service on the Mexican border. The Princeton total of students in training camps is 259, compared with Harvard's 432 and Yale's 187, but the percentage, due to Princeton's smaller total list, is 15 per cent. for Princeton, compared with about five per cent. for Harvard and four per cent. for Yale. The total students and alumni is Harvard 1,548, Yale 902, Princeton 756, Cornell 615, Columbia 513, Pennsylvania 399, Williams 350 and Dartmouth 225. There have thus far this summer been 9,932 college men enrolled in the training camps of the country.

EGAN ROAD BILL IS CALLED A FAILURE

Road Commissioner Stevens Says It Is Not Lawful.

Trenton, Aug. 26.—After thorough investigation State Road Commissioner Edwin A. Stevens is convinced that the plan provided by the Egan road act, even if adopted by the voters at the November election, cannot be legally carried out, and he has so informed Governor Fielder in a formal report. Stating his conclusion, Mr. Stevens says:

"I have done my best to devize ways under which the plan laid down in the act could be lawfully carried into effect, but without success. I am finally persuaded that a State highway system is the only solution of our road problem."

The report of the commissioner is based on an official estimate of the cost of the roads designated in the act to be improved and an opinion by Attorney General Westcott. According to the estimates the work proposed would cost nearly $10,000,000 while the act authorizes a bond issue of only $7,000,000.

It is in this difference that the legal obstacle arises, the Attorney General holding that if the proads provided for in the act cannot be built for $7,000,000, the duty of the Road Department is at an end. In other words, according to the ruling of Mr. Westcott, the Road Commissioner would not be justified in diverting money from the motor vehicle fund or that received from the Federal government in carrying out the provisions of the Egan act.

REUNION OF REDHEADS.

Indianapolis, Ind., August 26.—Broad Ripple, which is the nearest approach to a summer resort within reach of the Hoosier capital, is to be the scene of a gathering tomorrow that promises to illuminate the surrounding country more brilliantly that did the first natural gas well that first brought prosperity to the community a quarter of a century ago. The gathering will be the first annual reunion of the Society of Indiana Redheads. Every redhead in the Middle West has been invited to attend. A banquet, boating, bathing and races on white horses will be included in the entertainment program. The chief promoter of the affair is Sheriff William Black, of Alexandria, who boasts a top-piece rivalling the lurid brilliancy of the red county lockup.

MARKET 90 YEARS OLD.

Boston, Mass., August 26.—Historic Faneuil Hall Market, familiar to all visitors to Boston, perked up a bit today in celebration of its ninetieth birthday. The long, low building, occupying a site immediately to the rear of Faneuil Hall, has practically the same outward appearance as it did when it was first opened on August 26, 1826. The structure is built of massive granite blocks which were hauled from the quarries at Quincy by ox teams. The market is familiarly called "Quincy Market," to distinguish it from the market in Faneuil Hall proper, the lower floor of which was used for market purposes as early as 1795, half a century after it was given to the town by Peter Faneuil.

Miss Marie R. Salisbury, of Plainfield, is at the New Monmouth Hotel, Spring Lake Beach, for a fortnight.

Mrs. Maze Edwards, of Plainfield, who has been spending some time at Caseville, Michigan, will return soon after Labor Day.

—Going to build? See Saturday's Press.

B. Altman & Co.

Women's Low Shoes, Pumps and Colonials

comprising a number of discontinued styles in broken sizes, will be placed on sale Monday, irrespective of former prices, at

$2.75 per pair

(Women's Shoe Department, Second Floor)

A Monday Sale of Women's Silk Umbrellas

will afford an excellent purchasing opportunity at the low prices quoted.

Twilled Silk Umbrellas, with wood handles in natural or mission finish . . $2.50

Twilled or Taffeta Silk Umbrellas, with sterling silver-mounted handles . $2.85

Exceptional Values in Solid Mahogany Art Furnishings

will be offered in a special sale on Monday at these attractive prices:

Hand-painted Tip Tables

17-inch . $9.50 22-inch- . $11.50

Circular or Octagonal Tip Tables

Diameter, 17 inches $4.50

Gate-leg Tables 6.00

Smoking Stands, with match holder, ash tray and nickel cigar rests; a very attractive design $2.00

Candlesticks . . . . . each 90c.

Inlaid Serving Trays, size 15x15 inches, $3.75

Also

Ebony-finish Serving Trays, lined with cretonne under glass; size 10x15 inches, $1.25

(Art Objects Department, Fourth Floor)

THE AUGUST SALE OF ORIENTAL RUGS

now in progress, will be continued until and including August 31st.

Fifth Avenue-Madison Avenue, New York

Thirty-fourth Street TELEPHONE 7000 MURRAY HILL Thirty-fifth Street

GRAND ARMY MEN TO MEET IN KANSAS

Elaborate Arrangements Made For the National Encampment of War Veterans.

Kansas City, Mo., Aug. 25.—The arrangements for the national encampment of the Grand Army of the Republic, with its several affiliated bodies, which will hold forth in Kansas City next week, were completed today. In connection with the meetings of the Grand Army there will be held the annual gathering of the National Woman's Relief Corps, the National Daughters of Veterans, the National Sons of Veterans, the National Ladies' Aid Society, the National Ladies of the G. A. R., the National Army Nurses' Association, the National Association of Naval Veterans, and the National Association of ex-Prisoners of War.

The meetings and reunions of these through the entire week. The feature of the week will be the parade of the Grand Army men on Wednesday, when it is expected, veterans variously estimated at from fifteen to twenty-five thousand, will be in line. Another event of the week, though not included in the official program, will be the visit of Charles E. Hughes, Republican nominee for President. Mr. Hughes is scheduled to be in Kansas City on Friday and it is expected that thousands of the old soldiers and their friends will crowd Convention Hall on Friday night to hear his address.

The court of honor and other main features of the decorative scheme are being hurried to completion. Convention Hall, where the main sessions of the encampment will be held, together with numerous other public buildings, hotels and large office structures are already brilliantly togged out in the national colors. A birds-eye view of the business center today shows workmen busy on tops of all the large retail stores preparing the decorations put in place on the fronts of their respective buildings.

A surprise is in store for everybody, for the displays will be most elaborate. Huge G. A. R. emblems, mottoes and other electrical effects and some entirely new displays are to be seen in the downtown district. A favorite form of decoration is a huge American flag of electric lights, which is equally effective day or night.

Although the opening of the encampment is still two days away, the railroad depots, hotels and downtown streets already present many advance signs of the great annual reunion. Visitors are already arriving in large numbers and tomorrow the rush will be on in earnest. None of the posts arrived today in bodies, and yet there were many uniforms among the visitors.

Special attention will be paid to the care and comfort of the women visitors who will be in the city during encampment week. The management of the large retail stores have offered to attend to this work. Rest rooms, toilet rooms and other facilities that will be needed and appreciated will be provided. Information booths and emergency hospitals and relief stations will be established at convenient points about the city. Hundreds of guides will be on duty and will assist the police and others in handling the thousands of strangers.

Much interest centers in the choice of the new commander-in-chief of the G. A. R. Although no active candidates have come into the field as yet, the names of several prominent veterans are already mentioned in connection with the honor and it is anticipated that a lively contest will develop before the election takes place.

Boston, according to advance information, intends to make a strong bid for the next national encampment. So far nothing has been done by any other city in this direction, at least publicly. As the encampment meets this year in the West it is expected that in accordance with established custom an Eastern city will be selected as the next entertaining place. Since Boston is the first in the field and is understood to have been doing considerable quiet campaigning for nearly a year it is the general belief that she stands an excellent chance of securing the encampment. In her efforts in this direction the Massachusetts city expects to have the support of all of the New England veterans and probably those of New York and several other States of the East.

—Try Press want ads. They pay.

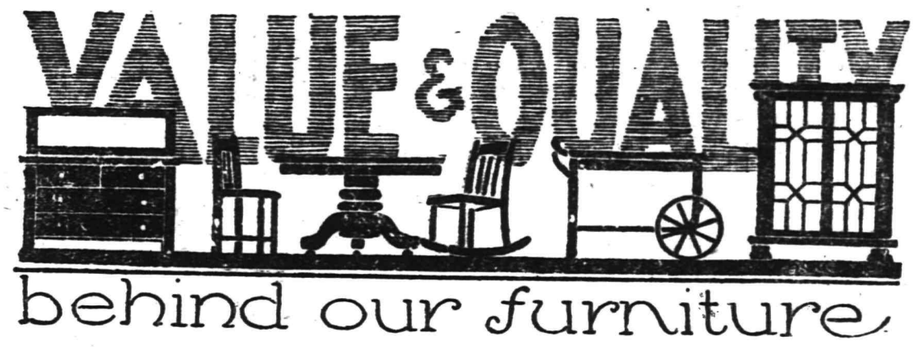

Our New Fall Goods are coming in, many attractive and interesting designs and finishes that are really new. Just look over our display—note the prices; compare the furniture—quality for quality—price for price—with that sold in other stores and **you will buy here at the "Lowest-in-the-City Prices."**

We have your new rug here also and can fit any room or hall with the best makes in beautiful colorings at our usual lowest prices.

JOHN S. JOHNSTON

SUCCESSOR TO SHIRLEY & JOHNSTON

"The Quality Home Furnisher"

Babcock Building W. Front St. Plainfield

A TY COBB ANNIVERSARY.

Boston, Mass., August 26.—Tyrus Raymond Cobb, who shares with Henry Ford the honor of being Detroit's most distinguished citizen, today celebrated his eleventh anniversary as a major league ball player by lining up with his team in a game against the Boston Red Sox. It was on August 26, 1905, that Cobb, then a tall, raw-boned youth with a brief experience as a ball player with the Augusta, Ga., team, made his American League debut in a Detroit uniform. It was not long before the young Southerner developed into one of the greatest ball players that the game has ever known. For nine successive seasons he has been champion batsman of the American League. His average for the present season is about .360. No batter has ever made such a record.

AMATEUR "WORLD SERIES."

Chicago, Ill., August 26.—The annual baseball derby, the Sweitzer cup competition, which is of as much interest to followers of the semi-pro and amateur game in Chicago as the world's series, is about to begin. The first brush toward the final games which will decide the ownership of the cup and the championship of Chicago will start tomorrow when the Amateur Baseball Managers' League will open elimination contests to decide what teams will represent that association against a team from the City League in the final clashes. The elimination contests will be known as the "Tearney trophy games," and will carry with them the championship of the Amateur Managers' League. President Albert R. Tearney, of the league, has donated diamond studed fobs which will be presented to each member of the winning team.

BIBLE CONFERENCE.

Chicago, Ill., August 26.—Speakers from half a dozen countries are to take part in the Bible conference which opens today at Cedar Lake, Ind., under the auspices of the Moody Church of this city. Prominent among the foreign speakers to be heard are Rev. P. W. Philpott, of Hamilton, Ont.; Rev. Charles Inglis, of London; Rev. William P. Nicholson, of Belfast; Rev. Joseph W. Kemp, of Edinburgh, and Pastor William Petler, who has been called "the Modern Apostle Paul of Russia."

—Among the readers of this newspaper's classified columns are possible buyers for any desirable real estate in this city.

DID NOT STEAL MARCH ON COLGATE

Gubernatorial Candidate Says He First Chose Designation of "Republican Party."

Newark, Aug. 26.—The published statement that Senator Walter E. Edge had stolen a march on Austen Colgate, his rival for the Republican nomination for Governor, by rushing his petition to Trenton half an hour earlier than Colgate's and thus succeeding in obtaining the designation "Republican," while Colgate had to be content with "Republican Party," is characterized by the manager of the Colgate campaign, former Postmaster Frank J. Bock, of Newark, as "utterly ridiculous."

Said Mr. Bock today:

"The allegation that Edge stole a march by half an hour and gained an advantage by selecting the designation 'Republican' is utterly ridiculous and characteristic of the picayune publicity methods which are being used to bolster up the Edge campaign.

"The designation 'Republican Party' was chosen by Colonel Colgate some time ago and was written on his petition the day before it was sent to Trenton for filing. As a matter of fact, the difference in designation will have no significance whatever in the mind of the voter. The real significance lies in the difference between the names Edge and Colgate."

FUNERAL SERVICES FOR PETER EMMONS

Many Relatives and Friends Attend Impressive Obsequies Last Night.

Funeral services for Peter Emmons, who died Wednesday morning after a lingering illness, wehe held at his late home at 4(Khitewood avenue last night, and were attended by many relatives and friends.

The services were conducted by the Rev. C. C. Caine, pastor of Grace M. T. church, of which Mr. Emmons was a member, the Rev. Charles S. Gillespie, the present pastor and the Rev. William Culp, of Bound Brook. Mr. Emmons' favorite hymn, "Face to Face," was sung by a quartet, and many floral and set pieces were given in memory of him.

Mr. Emmons was born near Whitehouse fifty-three years ago, but had lived her practically all of his life. Besides a wife, he is survived by two sons, Walter, of this city and Stanley, of Somerville, and two daughters, Mrs. F. L. Streeter and Mrs. C. E. Metler, both of this city. Five grandchildren also survive him.

The pallbearers were Ralph Cay, Thomas Filly, Addison Ammerman and Frank Squires, of this city, and John Freeman and William Van Court, of Oak Tree. Interment was made this morning at Hillside cemetery.

MRS. ROSANN COLVIN, 82, BURIED AT CLINTON TODAY

Funeral services for Mrs. Rosann Colvin, who died at 14 West End avenue last Thursday in her eighty-second year after a year and a half of illness, were held from the Church of the Immaculate Conception, Clinton, at 10 o'clock this morning.

Mrs. Colvin was a native of County Craven, Ireland, but came to this country when a young girl and lived at Clinton, coming to this city at the death of her husband. She is survived by five daughters, Mrs. Elizabeth McCoy, of Clinton; Mrs. Edward Richeimer, of Brooklyn; Mrs. Mary Higgins, Mrs. Ella B. Hannagan and Miss Catherine Colvin, of this city; and three sons, Bernard Colvin, of Jersey City, and Michael and James Colvin, also of this city. Interment was made in the cemetery adjoining the church.

FUNERAL SERVICES FOR MRS. ELIZABETH CASEY HELD

The funeral of Mrs. Elizabeth Casey, who died at her home at 215 Grant avenue, Wednesday, in her sixty-fifth year, following a stroke of paralysis, was held at her late home yesterday afternoon at 3 o'clock. The service was conducted by the Rev. D. W. Skellinger, pastor of Hope chapel.

Mrs. Casey has lived here for fifteen years and was well known. She is survived by three daughters, Mrs. Fred Stillger, Mrs. Leonard Bunn and Mrs. George Vreeland, and one son, Frank Vreeland. Interment was made in Fairview cemetery, Westfield.

PARALYSIS CASES LESS IN NEW YORK CITY

New York, August 26.—The number of new cases of infantile paralysis took another drop today, but the deaths were three more than yesterday. New cases today [illegible] compared with 94 yesterday. Deaths 250.

—A good many of the readers of this newspaper are "prospective buyers" of your property. Do they know that it's for sale?

REPUBLICAN OUTING AT PLEASURE BAY

Annual Gathering the Largest In the History of Union County.

A large number of Plainfielders went on the Union County Republican outing to Pleasure Bay this morning. The train left this city at 8.33 o'clock, about 150 local Republicans being included in the party.

While it has been the custom to conduct the outing to Rockaway Beach or some other point on the Sound, the committee decided that a change would be made this year, and Pleasure Bay was the spot chosen. A dinner will be served at Port-au-Peck, and the launching of political boom will occupy much of the time. The return trip will be made on a special train, leaving East Long Branch at 7:30 o'clock.

Among those at the station this morning was Joseph S. Frelinghuysen, a candidate for United States Senator. Mr. Frelingheysen was the centre of an enthusiastic following, and seemed in an optimistic mood.

Among the many Plainfielders who went on the outing were the following: County Chairman William Newcorn, Assistant Corporation Counsel Walter Hetfield, Councilman Charles Sminck, County Register Frank H. Smith, Millard Elderton, Councilman John H. Cose, Nathan Pollard, Dominick Parretti, District Court Clerk Horace Adams, City Clerk J. J. Carroll, Freeholder Samuel P. T. Wilbur, Police Captain John Flynn, Leslie R. Fort, James Ennis, James Morrison, William Townsend, Freeholder James Buckle, Frank Blatz, William Kline, Sr., and William Kline, Jr.

NIAGARA FALLS TO BE ILLUMINATED

Lights of the Brilliance of 50,000,000 Candles Will Play On Water.

Beginning today and continuing as a permanent feaure, Niagara Falls will be illuminated at night. Lights of the brilliance of 50,000,000 candles will play upon the American Falls and rapids. The effect produced, it is expected, will be startling in its beauty and will reveal the splendors of the falls as they never have been seen before.

The plan of illumination is an interesting one. There are 100 lamps in all, each of 500,000 candle power. The lamps are divided into five batteries. Two of the batteries are located above and below the mainland head of the Goat Island bridge, two below the falls on the mainland beyond Prospect Point and the fifth on a shelter of natural rock, so that during the daytime there is nothing to mar or deract from the natural beauty of the scene.

When in operation the lamps will throw their rays on the falls and rapids in a flood of radiance. A flood light is distinguished from a search or spot light in that that the rays are no concentrated but diffused and spread over a wide area. It is believed that the lights have been arranged so that there will be no glare or blinding reflection to hurt the eyes.

MEXICAN MEDIATORS ON WAY TO CONFERENCE

Mexico City, Aug. 26.—The members of the Mexican commission to the conferences in the United States for the settlement of interantional differences will leave here tomorrow morning. Luis Cabrera, president of the commission, will proceed by the way of Vera Cruz, in company with James Linn Rodgers, the American representative of the Carranza government, and Rodgers' secretary, John W. Bell. From Vera Cruz they will continue either by a Spanish steamer to Havana or on the United States tender Dixie.

Alberto J. Pani, president of the National Railways of Mexico, and Ygnacio Bonillas intend to go to the United States in Mr. Pani's private car by way of Piedras Negras and San Antonio.

The Mexican commissioners decline to discuss their instructions.

It Pays to Secure a Tenant Who Pays.

The uncertain sort of tenant is easy to find. He is always answering the call of the window sign of "To Let." He is easy to please. Even a rather high rental does not frighten him away.

But the Stay-and-Pay tenant is not so easy to secure. He is surer of what he wants. He does not take the first house, or apartment, or store that he finds. He watches and answers "To Let" Ads.

And to secure him for your tenant is a good day's work—a good week's work.

Property that is advertised adequately in the Plainfield Daily Press is rarely rented injudiciously.

—Until you have canvassed the readers of this newspaper on the matter, do not decide whether or not this may be a "poor time to sell" that property.

TEXANS WELCOME GUARDSMEN WHO PROTECT THEIR FRONTIER

One Judge Says They Feared Invasion at Any Moment Prior to Arrival of State Troops.

Other News Notes From the Various Camps Situated Along Banks of Rio Grande.

S. P. SILVERS of Mercedes, Tex., former county judge and one of the men who converted the Rio Grande valley from a wilderness into a place of successful cultivation, has told why the troops came to this part of the border. And this explanation shows that President Wilson, when he said the troops were not there for drill or show, but to protect the country, knew what he was talking about. But for the arrival of the troops more than 18,000 Mexican soldiers would have invaded the United States and ravaged the Rio Grande valley.

"We had been having bandit raids and were calling for soldiers to protect us," Silvers said, "and finally we got some. There were perhaps 6,000 soldiers in the valley, so scattered at different points that there were only a few in any one place. When Villa raided Columbus, N. M., we had positive information that another such raid was contemplated and that the objective point was Brownsville. Many of the citizens of that place sent their families away, and preparations were made to defend the town. The situation was critical. Not only were the Villa bandits threatening us, but Carranza was massing his soldiers on the border for the purpose of invading Texas. He had about 18,000 troops spread along the border from Matamoros, opposite Brownsville, to Reynosa, and between that point and Carmago troop trains of soldiers were seen moving. These troops were under command of General Nafarrate, whose hatred of Americans is notorious, and a crisis was imminent. General Funston, knowing the conditions, rushed the state troops to the border and that is why they have been strung along the Rio Grande valley. It was to stop an invasion of the United States by Mexico, and the presence of the troops is what is keeping peace on the main border even now.

"There are plenty of troops to prevent any attack from the main side by a Carranza army. Now that the troops are here they are being drilled and acclimated and put into condition for service, if needed."

When the troops left Fort Harrison they were ticketed for Brownsville, but at Springfield, Mo., they were ordered to Mercedes, and the outcome of it was that the small number of regulars at Mercedes was not enough to prevent an invasion, and the state troops were hurried there for fighting purposes if the Mexicans made an attack.

Cleanup Day.

Members of the Indiana national guard in camp at Llano Grande, Tex., have not been able to wash or change their clothes as often as would be done otherwise. Therefore, in order to have the men put up their best appearance for inspection, a general order was given making one afternoon a time for cleanup. While the men were obtaining that virtue next to godliness their apparel in some cases was novel. Some wore "blue denims" (or overalls and jumpers), others wore nondescript materials, and some were attired only in a pleasant smile and a pair of shoes.

The camp resembled a co-operative Chinese laundry. The usual Llano Grande's serene landscape was broken by crowds of soldiers bending over buckets, tubs and washboards, trying to make old clothes look like new and sighing for the comforts of home, chiefly laundries and dry cleaning establishments. Every available tree, post or tent pole was used as a means of stretching clotheslines. Uniforms, underwear, socks, towels and handkerchiefs fluttered all afternoon in the gulf breeze.

The men have been limited as to clothing, owing to the fact that there is a shortage of uniforms in the quartermaster's department.

As to Eating.

According to Major Austin of the state of Washington troops, a few rules of diet can be laid down which if adhered to will enable every man to keep himself in the best of physical condition:

First.—Eat only at mess time, three times a day, and nothing but issued ration or authorized substitute therefor prepared and served with the mess.

Second.—Keep all organs of the body functioning normally.

Third.—Do not undertake severe bodily exertion immediately before or immediately following a meal.

Fourth.—Do not drink large quantities of cold water when heated by exertion, only small quantities. Do not drink ice water in large quantities ever, only a swallow or two at a time and not at all if heated. The same rule applies to other cold drinks.

Fifth.—Do not overeat. Too little is less harmful than too much. Stop eating before there is an uncomfortable sense of fullness, no matter how appetizing the mess may be. Extras should be as a substitute for, not an addition to, the articles of the regular mess.

Sixth.—Keep the mouth and teeth well cleaned.

Too many rules lead to confusion. If these few are followed and all the care which they imply carried out the training we are now receiving will be a benefit to every man and we will more rapidly become an efficient trained force, ready to do the needful not with delay, but with dispatch, when the order comes to move.

Why He Joined Army.

A youngster who said he was attending school at the University of Minnesota stood at a street corner and lamented his lot. He declared a willingness to fight for his country and to sustain the constitution of the state and nation, but he was not strong for ditch digging and street cleaning.

"I did not have to come here to learn how to dig post holes and make ditches," the youngster declared. "I could learn that at home. And I never see the regulars doing that kind of work."

Just across the street and about fifty feet away was a squadron of the Third cavalry pulling weeds, cleaning out gutters, making drains, and four of them were driving mule teams scraping the mud off the street.

"Not much soldiering," was suggested to a broad shouldered young fellow.

"Oh, it's all in the game!" he laughed, holding an armful of weeds.

"But you didn't come here to do that kind of work. You came here to fight," was suggested once more.

"Maybe so," he laughed again, "but it's all in the day's work. I know that when we are pulling these weeds and cleaning the gutters and doing this kind of work we are protecting ourselves against sickness, especially against malaria, and making our camp more healthful. It may look unsoldierlike, but really it is the foundation of making a soldier fit."

"You talk like a college man," said the correspondent, to draw him out.

"Yes, sir; graduated at the University of Chicago and also at Ann Arbor."

"Well," said the surprised correspondent, "you are a little out of place here."

"Maybe so, sir. But things didn't go just right, and I got pretty far along. I was on the toboggan fairly, sir, until I thought I would try the regular army and see if that wouldn't straighten me out a bit. I like the life, and when it's all over I will go back home in better shape than ever."

"Would you mind telling me your name?" This time the question was from no curiosity, but to know the man better.

"Private James Smith, sir; Troop B, Third cavalry."

It's a cinch that that is not his name, but he showed the real stuff, even if he was incognito.

Letter 110 Feet Long.

Five members of Company A, Fifth regiment, of Passaic, N. J., now at Douglas, Ariz., have received a letter 110 feet in length. It was sent to Jacob Eelman, Martin D. Karl, Willis E. Scott, Thomas Collard and Hubert Jones by the Tony Frylickn association.

The missive was wrapped up in a package that cost 40 cents to send. Writing the letter took the authors a week. Tobacco and other gifts accompanied the letter.

Had a "Tuberculosis Knee."

Sinbad of Indiana was getting by all right on the grounds of a tubercular knee until he was seen chasing a tentmate over the drill grounds, having forgotten about his sore knee, and then he was put to work. But he would not work. He was sitting at his ease and kidding his guard, who had no bayonet on his gun, when Colonel Coulter came by.

"What are you doing there?" the colonel asked sternly.

"Not a thing, sir, except admiring the beauty of this gent with the rifle."

"Well, you get to work," the colonel said, sterner than ever.

"Not on your life. Me and work had a falling out, and we ain't going to make up."

It was for those words that Sinbad will be on a hard labor job for at least a month.

Bootblacks' Eyes Open.

Even the Mexican bootblacks who visit the camp to pick up a few dimes by shining the officers' boots are familiar with everything going on in the camp.

Lieutenant Colonel Charles Danforth of the Second Minnesota regiment quizzed a couple of the bootblacks, and he learned the boys had knowledge of the exact number of troops in camp, the exact strength of the various arms of the service, the number of horses, mules and guns and even the number of patients in the field hospitals. It is difficult to beat the Mexican spy system.

Tattoo Artists Busy.

A professional tattoo man has set up a booth on one of the principal streets of Laredo and is kept busy day and night decorating the persons of the guardsmen with bleeding hearts, skulls and crossbones, pistols and daggers, snakes, female heads and figures and the first names of sweethearts to whom the tattooee intends to remain true through life. With patience worthy of a better cause the men submit to the tedious pricking of the needle and the injection of the colored inks into their epidermis.

Your Next Tenant is an "Ad-Reader"

The tenant to whom your property would be most valuable is a reader of the "To Let" advertisements.

If your advertisement is factful, definite and fully informing he will recognize it as meaning OPPORTUNITY to him, and he will lose no time in getting in touch with you.

But if your advertisement should be vague, uninforming and written with a view to "saving space," it might not appeal of any personal interest at all.

PLAINFIELD PRESS COMPANY,
193 NORTH AVENUE

Subway at Astor Place. **The John Wanamaker Store** Broadway at Ninth, New York.

MONDAY Opens the "Half-Price" Days Closing The August Furniture Sale

My Neighbor Mr. Polish Has Given Me Much Bother

He was introduced to me and highly commended by the first manager of the furniture business.

He insisted that it was impossible to get the wood from which furniture was made without knots and streaks and cracks, like growing pains, and that it was his special profession to cover them all up and polish them over so that people could not find them for years.

Well! backed up by the Expert Manager who at that time was supposed to be learned in woods, we took it as the gospel of woods and believed it, until experience led us to where we would have given up the furniture business years ago had we not found out that Mr. Polish was a liar and a cheat.

We then began the furniture business all over again by employing another set of manufacturers of the first class and better paid cabinet workers. We took unusual care to get selected woods and materials and compelled the use of dry lumber well shrunken before a saw or tool cut into it.

But Mr. Polish and his grown-up sons were living and they were such perfect gentlemen and had such good temper that it was hard to down them. They would shout out their guarantees and persuasions to make you believe that there were no limb marks, knots or imperfections, and it has only been by the utmost watchfulness and care that we have discovered to him that we knew better, and that he could not fool us and that we would not allow our customer to be fooled by him.

Mr. Polish got his passports to leave many years ago.

We converted our new managers against their will that people were willing to pay prices for genuine, undoctored, well doweled, properly polished furniture a san honest finish, but not, according to Mr. Polish's methods, studiously puttied and screwed up after the fashion so common.

Old Mr. Polish and the people whom he deals with say we are cranks, and that his ways, if good enough for them, should be good enough for us.

We wish them to know that we sell to our regular customers (and not seashore lump contracts to hotels) more furniture some months than some of them sell in a whole year; and we wish to impress upon them that no furniture can be too well made and finished for us to offer to our patrons.

(Signed) John Wanamaker

Aug. 24, 1916.

According to custom, duly announced each year, we close the August Sale on the last day of August (next Thursday), offering during the last four days—

—odd pieces at half;
—odd suits at half;
—pieces not to be re-ordered at half;
—stocks bought especially for the August Sale at Half.

Because the furniture stocks are to be condensed on two floors for the regular season, by the removal of other departments to upper galleries; the "last four days' riddance" will be more drastic this year than ever before.

—hundreds of pieces at half;
—for all rooms in the house;
—all woods and a variety of patterns;
—at prices from a few dollars to thousands.

All of it is Wanamaker furniture from Wanamaker manufacturers with the Wanamaker guarantee.

Marking down the price to half does not mark down the quality of the furniture; it actually doubles your money's buying power.

Thursday the Last Day

After Thursday the prices of all the home furniture on our Galleries goes back to normal prices.

No more August prices after Thursday.
No more of the August furniture at half.

Better look over your home and see what is needed for the Autumn—furniture will not be so cheap in so large variety for six months at least; until our next half-yearly sale, in February.

Some Examples of the Prices at Half

11-piece grey enamel bedroom suite twin beds, dresser, chiffonier, dressing table, cheval glass, somnoe, bedroom table, desk, chair and rocker, $283.50.

13-piece mahogany bedroom suite, Louis XVI. design, twin bedsteads, dresser, chiffonier, dressing table, cheval glass, somnoe, bedroom table, costumer, desk, chair, rocker, and stool $810.50.

8-piece dark walnut bedroom suite, twin bedsteads, dresser, chiffonier, dressing table, cheval glass, somnoe and bedroom table, $474.00.

10-piece Knole Oak dining room suite, William and Mary design; sideboard, china closet, serving table, extension table, 5 side and 1 arm chair, $430.00.

5-piece brown oak dining room suite, Jacobean design, sideboard, china closet, serving table, extension table and cabinet, $318.00.

10-piece brown oak dining room suite, Jacobean design, sideboard, china closet, serving table, extension table, and 6 side chairs, $338.00.

10-piece wax oak dining room suite, buffet, china closet, serving table, drop-leaf extension table, 2 arm and 4 side chairs, $141.50.

3-piece brown oak dining room suiute, Jacobean design, buffet, china closet, serving table, $68.75.

Mahogany card table, $30.00.

Old oak Library table, $42.50.

Sheraton mahogany table-desk, $57.50.

Fifth, Sixth, Seventh and Eighth Gallery.

3,000 Pairs of Women's Seasonable Shoes, $1 to $2.90—*Our $2 to $5 Grades*

Clearaway of shoes from our regular stock and shoes that remain from special purchases made by us during this season.

Women's Shoes at $1
Our $2 grade—Outing models in tan leather.

Women's Shoes, $1.50
Our $3 grade—Pumps, Colonials and Oxfords in patent leather, tan and dull black calfskin.

Women's Shoes, $2
Our $4 grade—Colonials in patent leather, dull black calfskin and kidskin.

Women's Shoes, $2.20
Our $4 grade—Pumps and Colonials in ivory, champagne and gray kidskin; also patent leather.

Women's Shoes, $2.90
Our $5 grade—Colonials in patent leather and dull black calfskin. Pumps in patent leather, bronze and dull black kidskin.

Down-Stairs Store, Old Building.

An Exceptional Purchase Pr[illegible] Frocks at $4.90

Our $10 Grade

Delightfully *fresh and dainty* [illegible] frocks, as they have been [illegible] week. This unusual saving is due to [illegible] desire to turn his surplus stock of Summ[illegible] into money.

In Six of the Best Models of the Year

The frock with triple-flounced skirt, another with the new long tunic, the suspender bodice gives distinction to another—these frocks in fine voiles.

The model with the braided sports coat which has been popular in silk, has been copied in heavy crepe; illustration at left.

[illegible]-Stairs Store, Old Building.

Special White Stationery

Social Stationery Shop has just received a fortunate shipment of stationery at the old lower prices.

500 boxes of white correspondence cards or note paper, cambric finish, at 25c.
500 boxes of correspondence cards or letter size cambric finished paper, at 50c.

Main floor, Old Building.

ADVANCE DISPLAY

China, Glass Artwares

For the Half-Yearly September Sale
Tuesday—Wednesday—Thursday

BEGINNING tomorrow and continuing for three days, those who find it convenient may choose in advance from the whole splendid collection prepared for the September Sale. September prices will be plainly marked. Selections will be carefully reserved, and deliveries will be made September 1st or later, if desired.

All the best known makers in America, France, England and other parts of Europe are represented.

Prices are as low as they were in the last March Sale—either [illegible] have been three general wholesale [illegible] since then.

Complete [illegible] $8.50 to $85.

Second [illegible] Building.

The John Wanamaker

Try A Press Want Ad.

HOTELS.

HOTEL WALDORF

HENRY WINDHAM, Prop.
144 EAST FRONT STREET.
Gottfried Kruger's Extra Beer on draught. Imported Wines, Liquors and Cigars. Hotel accommodations and private dining-room.

HOTEL SOMERSET

Newly Papered and Painted throughout. Table Board and Rooms by Day or Week.
Piel Bros. and Kruger's Beer on draught.
W. G. FEASTER, Proprietor.
97 Somerset St. Tel. 391.

WEINMAN'S CAFE

NEW JERSEY CENTRAL

TRAINS LEAVE PLAINFIELD

For New York—2.10, 3.41, 4.38, 5.08, 5.40, 5.52 (except holidays), 6.21, 6.50, 7.22, 7.26 (except holidays), 7.41, 7.44, 7.55 (except holidays), 7.58, 8.12, 8.30 (except holidays), 8.36, 8.42, 8.59, 9.29, 9.53, 10.26, 11.27 a. m., 12.12, 12.34, 12.55, 1.19, 2.20, 2.25, 3.39, 3.55, 4.11, 4.01, 4.13, 4.35, 4.39, 5.08, 6.47, 7.41, 8.27, 9.27, 9.40, 10.15, 10.36, 11.43 p. m. Sunday—2.10, 3.41, 5.40, 7.23, 7.58, 8.32, 9.34, 9.40, 10.37, 12.12 p. m., 12.39, 12.58, 1.17, 2.09, 2.15, 2.55, 3.17, 4.29, 5.34, 6.57, 7.14, 8.13, 8.27, 8.35, 8.39, 9.27, 10.20, 10.38 p. m.

For Asbury Park—3.41, 8.12, 8.36, 11.27 a. m., 12.34, 2.13 through train, 3.11, 4.01, 6.08, 8.27, 11.43 p. m.

For Red Bank only—8.36, 12.34 Saturday only a. m.; 3.11 p. m.

For Newark—5.08, 6.27, 6.55, 7.05 (through train to Newark), 7.41, 8.36, 9.29, 10.26, 11.27 a. m., 12.34, 12.58, 1.19, 2.09, 3.11, 4.13, 4.36, 5.39, 6.08, 6.46, 7.41, 8.27, 9.20, 10.39 p. m. Sunday—7.23, 8.02, 9.34, 10.37 a. m., 12.39, 12.55, 1.17, 2.09, 2.55, 3.17, 4.29, 5.34, 7.14, 8.13, 8.27, 8.35, 8.39, 9.27, 10.20, 10.38 p. m.

For Easton, Bethlehem, Allentown and Mauch Chunk—5.18, *8.20, 9.44, 11.27 a. m., 2.09, 3.26, 5.24, 5.44, 6.59 (to Easton) p. m. Sunday—5.19, *9.44, 10.37 a.m., 1.55, 5.44, 7.06 p. m.

For Wilkesbarre and Scranton—5.18, 9.44 a. m., 2.26, 5.44 p. m. Sunday—5.19, 10.37 a. m.; 5.44 p. m.

For Red Bank, Long Branch and Asbury Park, etc.—5.41, 8.12, 8.36, 2.13, 3.11 a. m., 12.34 (Saturday only), 12.55, 4.01, 4.36, 6.08, 8.27, 11.43 p. m. Sundays—7.58, 8.32 a. m., 9.40 (Red Bank only), 2.15 (Red Bank only), 3.17, 8.35 p. m.

For Atlantic City—5.41, 8.36 a. m., 12.34 (Saturdays only), 3.11 p. m. Sundays—9.40 a. m., 2.15 p. m.

For Philadelphia—6.38, 7.39, 9.02, 10.43, 11.54 a. m., 12.42, 1.54, 2.45, 4.45, 5.13, 6.47, 8.47, 9.46, 10.48 p. m., 1.20 a. m. Sunday—9.02, 9.39, 9.57, 10.39, 10.43, 11.41 a. m., 12.42, 1.44, 2.45, 3.42, 4.39, 4.45, 4.56, 5.39, 6.39, 6.47, 8.47, 9.46, 10.55, 11.54 p. m., 1.20 a. m.

For Baltimore and Washington—Daily 9.02, 10.43 a. m., 12.42, 2.45, 4.45, 6.47 p. m. *Except Mauch Chunk.

HEADQUARTERS FOR
GIBSON'S
RYE
E. C. WESTCOTT
115 East Front Street

AWNINGS
UPHOLSTERING
WINDOW SHADES
Frank G. Wikoff
721 W. Fourth St. Tel 1746.

ARRIVAL AND DEPARTURE OF MAILS AT PLAINFIELD POSTOFFICE.

NEW YORK MAILS. Arrive—5.30, 8.00, 8.40, 11.46 a. m., 1.30, 2.30, 5.00, 5.30, 8.30 p. m., 12 midnight. Close—6.30, 7.45, 10.00, 10.45 a. m., 12 noon, 2.00, 3.50, 5.30, 6.20, 7.45, 9.00 p. m.

SOMERVILLE AND EASTON. Arrive—8.40, 10.45 a. m., 12.45 and 7.00 p. m. Close—6.30, 7.45 a. m., 1.30, 4.30, 5.50 p. m.

PHILADELPHIA—Direct. Arrive—5.30, 8.00, 9.40, 11.45 a. m., 12.30, 2.30, 7.00 p. m. Close—6.30, 11.30 a. m., 1.30, 3.50 5.50, 9.00 p. m.

THROUGH FAST MAIL FOR EAST. Close 12 noon, 2.00, 3.50, 5.30 p. m.

DIRECT THROUGT FAST MAIL FOR WEST. Close—6.30, 11.30 a. m., 1.30, 5.00 and 9.00 p. m.

PENNSYLVANIA. West of Easton. Close—6.30 a. m., 1.30, 5.00, 7.00 p. m.

ELIZABETH—Direct. Arrive—5.30, 8.40 a. m., 1.30, 2.00, 5.30 p. m. Close—7.45, 10.00 a. m., 12 noon, 5.20, 6.20, 9.00 p. m.

NEWARK—Direct. Arrive—5.30, 8.45 a. m., 1.30, 2.30, 5.30 p. m. Close—6.30, 7.45, 10.45 a. m., 12 noon, 2.00, 3.50, 5.30, 6.20, 9.00 p. m.

WATCHUNG. Arrive—1.00, 6.45 p. m. Close—9.00 a. m. 5.30 p. m.

WARRENVILLE. Arrive—1.00 p. m. Close—2.00 a. m.

SUNDAY MAILS. Office open from 9.30 to 10.30 a. m. Mail closes 6.15 p. m.

A. E. HOAGLAND, P. M.

JOHN S. HASKARD
Phone 420.
Cash buyer of scrap, iron scrap, metals, rags and paper stock scrap, rubber, old automobiles and auto tires. New and repaired auto tires for sale. Yard
WEST 3D AND McDOWELL STS.

CLEARANCE SALE
We still have left a choice assortment of Women's and Misses' Wearing apparel.
GET YOURS NOW.
S. HIRSCH
403 Watchung Ave., Plainfield.

AUTO BUSES
Dances, Parties, Lodges, etc.
Parties from 18 to 50 people transported any distance at reasonable prices.
SUBURBAN TRANSIT CO.,
R. W. Campbell, Mgr.
910 Park Avenue. 'Phone 130

HODGE'S PHARMACY
Y. M. C. A. BUILDING
BELLE MEAD SWEETS
Telephone 63

Clothes are the index of the character. They reflect the personality of the wearer and should be chosen with the care that one gives to the choice of friends.

Rothberg's Smart Clothes

reflect the good taste, good judgment and high ideals of their wearers

Suits $12 to $25

Rothberg's
"CORRECT DRESS FOR MEN"
Stein-Bloch Smart Clothes
206 W. Front St.
Plainfield, N. J.

Suburban Transit Company

Leave Plainfield for South Plainfield—Week days—a6.30, a7.30, 9.00, 11.45, 1.00, 2.00, 4.00, 5.00, 6.10, b9.00, 10.30, 11.15. Sundays—9.00, 12.00, 2.00, 4.00, 5.00, 9.00.

Leave South Plainfield for Plainfield—Week days—a7.00, a7.45, 9.30, 12.05, 1.30, 2.30, b4.30, 4.20 except Saturday, 5.30, 7.30, 10.30, 10.50, b11.45. Sundays—9.40, 12.15 2.30, 4.30, 5.30, 9.30.

Leave Plainfield for Watchung—7.00 a5, f10.00, b1.00, g3.00, 4.15, b6.20.

Leave Watchung for Plainfield—8.00 a.50, f11.15, b2.20, g3.45, 5.25, g7.30.

Leave Plainfield for Warrenville—d6.45 a.15, 6.20, f10.00, g3.00, g6.20.

Leave Warrenville for Plainfield—7.40 f11.00, g3.30, g7.15.

Leave Plainfield for Stirling—a.15, b1.00 c.16.

Leave Stirling for Plainfield—a. 9, b4.30 1.15.

(a) Except holidays.
(b) Saturdays only.
(c) Except Saturdays.
(d) Daily except Sundays, holidays Monday mornings, and mornings after holidays.
(e) Monday mornings and mornings after holidays.
(f) Sundays and holidays only.
(g) Saturdays, Sundays and holidays.

R. W. CAMPBELL, Mgr., 310 Park Ave 'Phone 130 Plainfield.

YOU HAVE CONSIDERED

giving our coal a trial. Why not give us your order?

In a few brief months, the fires will again be started. Start them right with the best coal you can buy.

The initial cost is the same, the final cost will be much less.

BOICE RUNYON CO.
Established 1837.
Park at North Avenue
Coal, Lumber and Masons' Materials.

CORPORATION NOTICE

PROPOSALS FOR MACADAMIZING.

Sealed proposals will be received by the Common Council at the Council Chamber No. 149 North Avenue, in the City of Plainfield, at 8 o'clock, p. m., on Tuesday, the fifth day of September, 1916, for doing the work and furnishing the materials for the macadamizing contemplated in the ordinance entitled: "An Ordinance for the Permanent Improvement of certain Streets and Portions of Streets of the City of Plainfield, with Permanent and Durable Macadam Pavement, and to Provide the Necessary Funds in Advance of the Collection of Assessments for Benefits," adopted by the Common Council July 17, 1916, and approved by the Mayor, July 18, 1916, and as provided for in the specifications entitled "City of Plainfield, N. J., Proposal, Conditions, Specifications, Contract and Bond, for the Permanent Improvement of Streets, 1916," filed in the office of the City Clerk August 7, 1916.

Upon receipts of the bids or proposals the Common Council will immediately proceed to unseal the same and publicly announce the contents thereof in the presence of the parties bidding or their agents, provided said parties or agents choose to be then and there present, and also make proper record of said prices and terms.

The right to reject any or all bids is expressly reserved by the Common Council.

A separate price must be named for each street, and proposals should be endorsed "Proposals for Macadamizing."

JOHN J. CARROLL,
City Clerk.
Dated Plainfield, N. J., August 7, 1916.
8—17—12

TAKE PRECAUTIONS
especially at this time of the year.
BED-BUGS ANTS VERMIN
and all other disease carrying insects exterminated scientifically at small cost.
FUMIGATION BY NEW PROCESS
C. & C. EXTERMINATING CO.,
P. O. Box 647, Plainfield, N. J.
'Phone 221

Hereafter the Advertisements of
HEARN
Fourteenth Street, West of Fifth Avenue, N. Y.
Will Be Found On PAGE 7

PLAINFIELD WINDOW CLEANING COMPANY
H. MAISTRICH, Prop.
Stores, Offices, Private Residences, New Buildings Cleaned, Scrubbed and Oiled. Office, 121 Liberty St.; Tel. 1945.

—Most of the readers of this newspaper know a bargain when they read about it. Are you advertising the car?

COMFORTING WORDS.

Many a Plainfield Household Will Find Them So.

To have the pains and aches of a bad back removed—to be entirely free from annoying, dangerous, urinary disorders, is enough to make any kidney sufferer grateful. The following advice of one who has suffered will prove comforting words to hundreds of Plainfield readers.

Mrs. William E. Gardner, 322 East Second street, Plainfield, says: "I suffered a great deal from rheumatic pains across my back. My kidneys were weak and irregular in action, and I was in a miserable condition for months. Nothing I tried seemed to give me any relief until I began taking Doan's Kidney Pills, procured at Randolph's Drug Store. They seemed to take hold at once, removing the rheumatic pains and regulating the action of the kidneys. They improved my condition so much that I soon felt like a different person."

Price 50c, at all dealers. Don't simply ask for a kidney remedy—get Doan's Kidney Pills—the same that Mrs. Gardner had. Foster Milburn Co., Props., Buffalo, N. Y. —Adv.

PLAINFIELD THEATRE

TODAY—MAT. AND NIGHT
Wm. A. Brady Presents a new American Play
"THE MAN WHO CAME BACK"
By Jules Eckert Goodman, founded on the story of the same name by John Fleming Wilson.
With MARY NASH and a notable cast.
N. B.—This production goes directly to the PLAYHOUSE, New York, for a run.
Mat. 2:15—25c, 50c, 75c, $1.00
Eve. 8:15—25c, 50c, 75c, $1.00, $1.50

MONDAY, AUG. 28
MAT. AND NIGHT
"THE MILLION DOLLAR DOLLS" With Lew Hilton ("Shimky") and a great cast.
Mat. 2:15—25c, 35c, 50c
Eve. 8:15—25c, 35c, 50c, 75c, $1.00.

SATURDAY, SEPT 2—
Mat. and Night
Arthur Hammerstein Offers
The Brilliant and Sparkling Success
KATINKA
A musical play of infinite charm by Hauerbach & Friml, authors of "High Jinks" and "The Firefly."
One year at the Lyric and 44th St. Theatres, New York.
Mat. 2:15—25c, 50c, 75c, $1.00
Eve. 8.15—25c, 50c, 75c, $1.00, $1.50.

STARTING TUESDAY, SEPT. 5
VAUDEVILLE
and
LATEST FEATURE PICTURES
including best weeklies, one and two reel comedies, and two and three reel dramas. An entertainment designed to please the most critical.
Pictures for the movie fans, vaudeville for variety seekers and QUALITY for everyone.

IN CHANCERY OF NEW JERSEY.

TO HENRY E. WARMBOLD:

By virtue of an Order of the Court of Chancery made on the day of the date hereof, in a cause wherein The Guarantee Mortgage and Title Insurance Company is complainant, and you are defendant, you are required to appear, plead, answer or demur to the bill of the said complainant on or before the 9th day of October, 1916, or in default thereof, the said bill will be taken as confessed against you.

Said bill was filed to foreclose a certain mortgage given by George J. Warmbold to H. C. Lockwood Co., bearing date June 1st, 1914, and covering premises in the Town of Westfield, in the County of Union and State of New Jersey, and you, the said Henry E. Warmbold are made a defendant, because it is alleged that you are the owner in fee of the mortgaged premises.

ARTHUR S. CORBIN, Sol'r.,
P. O. Address 229 Main Avenue,
Dated August 8, 1916. Passaic, N. J.
8-12-4--sat

FAIRBANKS FAMILY REUNION.

Dedham, Mass., Aug. 26.—Several hundred descendants of Jonathan Fairbanks, who came from Sowerby, Yorkshire, England, in 1836, and settled in this town, came here today to take part in the fourteenth annual reunion of the Fairbanks family in America. One of the most notable members of the family association is Charles W. Fairbanks, of Indiana, the nominee of the Republicans for Vice President of the United States.

Today's reunion was held in the old Fairbanks homestead, built by the founder of the American branch of the family soon after his arrival here, and believed to be the oldest dwelling in New England. Henry Irving Fairbanks, president of the association, presided at the reunion.

A Bit Thick.

Parisians drink scarcely any water other than mineral water. The Seine water has a shocking reputation.

John Raphael, Paris correspondent for several London papers, said some years ago that one afternoon a pretty actress met her doctor at a dress rehearsal in a boulevard theater.

"Look here," she said; "I am quite sure that all this mineral water I drink, since you have forbidden wine, is dreadfully bad for me. I want your permission to drink filtered Seine water now."

"Very well," replied the doctor, "if you insist. But, mind, you must chew it well."

—Press want ads. pay.

In the Churches

Baptist.

First Baptist Church—Rev. Dr. Philip B. Strong, pastor—9:45, Sunday-school and Men's Conference Class; 11:00, preaching; 6:45, Christian Endeavor Society meeting.

Park Avenue—Rev. Dr. Birney S. Hudson, pastor — 9:45, Sunday-school; 11:00 a. m., preaching; 7:10, Young People's meeting; 7:45, preaching.

Seventh-Day Baptist, corner of Central avenue and Fifth street—Pastor, Rev. Edwin Shaw—Services every Sabbath (Saturday) at 10:30; Sabbath-school at 11:45; Junior C. E. at 3:00; Young People's C. E. at 4:00; church prayer meeting Friday evening at 8:00.

Temple—Rev. E. C. Conover, pastor—9:00, prayer meeting; 11:00, preaching; 9:45, Sunday-school. 7:00, C. E. Society services; 7:30, preaching.

Mt. Olive—M. W. Vaughan, D. D., pastor—11, preaching; 2:30, Sunday-school; 7:15, prayer and praise; 8:00, preaching.

Calvary—Rev. D. Y. Campbell, pastor—11 a. m., preaching; 2, Sunday-school; 7:45, preaching.

Shiloh—Rev. Edward Roberts, pastor—11, preaching by the pastor; 3:00, Sunday-school; 8:00, preaching.

Ebenezer Church—East Third street—Rev. L. L. Croon, pastor—11:00, preaching; Sunday-school, 3 p. m.; B. Y. P. U. meeting; 8:00, preaching.

Presbyterian.

First—Rev. Dr. Charles E. Herring, pastor—Sunday-school at 9:45, preaching 11:00 a. m.

Crescent Avenue—Rev. Dr. John Sheridan Zelie, minister—10:30, preaching.

Hope Chapel—Sunday-school 9:30 a. m.; morning service, 10:30 a. m.; Y. P. S. C. E., 7:00 p. m.; preaching, 7:45.

Watchung Avenue Presbyterian Church—Rev. Joseph O. McKelvey, pastor—11:00 a. m., preaching; Bible class for men, E. E. Parvin, teacher; 7:45, preaching; Y. P. S. C. E., Tuesday at 8 p. m.; Jr. C. E. S., Tuesday at 4 p. m.

Bethel Chapel—Rev. William Lloyd Imes, pastor—Services at 11 a. m.; 3:30 p. m., Sunday-school for children over 16 years only; 6:45, Christian Endeavor; 8 p. m., preaching.

Reformed.

Trinity—Rev. John Y. Broek, pastor—9:45, meeting of Bible school in all departments; 6.45 Christian Endeavor.

Netherwood Church, Leland avenue—Rev. Edward Ralston, pastor—9:45, Sunday-school; 11, preaching, 7:00, C. E. Society meeting; 7:45 p. m., preaching.

Marcounier—Rev. J. Tucker Lansdale, pastor—9:45, Sunday-school; 11, morning service; 7:45, evening service.

German—Craig place and Due street—Rev. George Hauser, pastor—10 a. m., Sunday-school; 11 a. m. preaching by the pastor; first Sunday in each month. Evening services second and fourth Sundays.

Episcopal.

Grace Church, East Seventh street—Reverend E. Vicars Stevenson, rector—Services, 7:30 a. m., Holy Communion; 10:30 a. m., morning prayer, litany and sermon; (first Sunday, Holy Communion and sermon); 4:30 p. m., choral Evensong; Thursday, Saints' Day and Holy Days, 10 a. m., Holy Eucharist.

Church of the Heavenly Rest, Clinton avenue and West Fifth street, Rev. Cortlandt H. Mallery, rector—8:00, Holy Eucharist; 11:00, matins and sermons; Fridays and Holy Days, Holy Eucharist at 10:00 a. m.

St. Stephen's Church, Netherwood, Rev. Henry Mesier, rector—Services, 8 a. m., Holy Communion; 11 a. m., morning prayer and sermon; (Holy Communion first Sunday of each month); Sunday-school, 9:30 a. m. All sittings free.

St. Mark's Mission for Colored People, Masonic buinlding, 722 St. Mary's avenue—Morning prayer and sermon at 11 o'clock; evening prayer and sermon at 8:15 p. m.; celebration of Holy Eucharist every second Sunday at 11 a. m.; Sunday-school at 10 a. m., Grace Parish House. Rev. Chas. S. Sedgewick, deacon, in charge.

Church of the Holy Cross, North Plainfield, Rev. H. St. G. Burrill, rector. Holy Communion tomorrow at 7:30 a. m.; morning prayer and sermon, 11 a. m. There will be no service in the church after tomorrow until the first Sunday in September.

Methodist Episcopal.

First—Rev. Dr. Charles M. Anderson, pastor—9:45, Sunday-school; 11 a. m.; 7:00, Epworth League.

Monroe Avenue Church—Monroe avenue and West Fourth street—Rev. D. B. F. Randolph, pastor—Morning service, 10:45; evening service, 7:15.

Grace M. E.—Rev. C. S. Gillespie, pastor—Sunday-school, 9:45; preaching-League at 7:00; preaching at 7:45, ing service, 11:00 a. m.; Epworth

Mt. Zion A. M. E.—Rev. J. W. P. Collier, pastor — 11:00, preaching, 12:15, class meeting; 6:45, C. E. Society meeting; 8:00, preaching.

Roman Catholic.

St. Mary's—Rev. Bernard M. Bogan, rector—Masses, 6:30, 7:30, 8:30, 9:30, 11 a. m.; vespers at 3:30.

St. Joseph's—Rev. Father Peter J. Hart, rector—Masses at 7, 8:30 and 10:30 a. m.; Sunday-school at 2.30; at 3:30; meeting of church societies at 4 o'clock.

Congregational.

Congregational Church—Rev. Howard Ernest Clark, pastor—Preaching at 10:30, Children's Day exercises will be the feature of the service. Sunday-school at 11:50, Young People's service at 7:30.

Friends.

Meeting-house, Watchung avenue and Third street—Meeting First-day at 11:00.

Lutheran.

St. Peter's—Rev. G. Daeuble, pastor—Grove street and Mercer avenue—9:30, Sunday-school, German and English; 10:30, preaching in English first Sunday in month.

Swedish—East Seventh street—Stated supply, Rev. Karl Anderson—Service at 8 o'clock.

Unitarian.

All Souls, Park avenue—Rev. John Baltzly, minister — Morning service, 10:30.

Not Classified.

Salvation Army—Public services at 10:30 and 8 p. m.; 2:30, Sunday-school; 6:30, Young People's Legion.

Plainfield Rescue Mission—John LeMatty, superintendent—In W. C. T. U. rooms—8:00, gospel service.

Italian Mission, 409 East Third street, Aurelio R. Mangione, pastor—Morning service, 10:30; Sunday-school, English and Italian, 2:30; evening service, 8 o'clock.

Evona Chapel—3 p. m., Sunday-school; 7 p. m., C. E. Society meeting; 8:00 p. m., gospel address.

W. C. T. U., Madison avenue, 4 p. m., gospel temperance service.

Associated Bible Students—Meetings as follows, at 436 West Fifth street: Sunday 10:30 a. m., Berean Bible study; Wednesday evening, 8:00 p. m., prayer and praise; Friday evening, study of Tabernacle types and their anti-types.

Gospel Hall, 110 Liberty St., near Front street—Sunday-school at 9:30 a. m.; Gospel preaching every Sunday evening at 7:45; prayer and Bible study Wednesday at 8:00 p. m. All are cordially welcomed. Sunday at 10:45 a. m., meeting for believers

Regular services of the Christian and Missionary Alliance held at German Reformed church, corner Duer street and Craig place, one block from postoffice. Sunday afternoon at 3:30 and Friday at 3:30 and 7:30 p. m.

CHRISTIAN SCIENTIST.

Christian Science Society, in Plainfield, New Jersey (128 East Seventh street). Services: Sunday, 11 a. m., Wednesday, 8 p. m.; Sunday-school, 9:45 a. m. Reading-room open each week day, excepting legal holidays, from 2 until 5 o'clock. Subject: "Christ Jesus." Golden text: John 6:45: "They shall be all taught of God. Every man therefore that hath heard and hath learned of the Father, cometh unto me."

First Church of Christ, Scientist.—Babcock Building, 240 West Front street—Services, Sunday-school 9:45, service at 11:00 a. m.; Wednesday, 8:00 p. m.; reading-room open daily from 2:00 to 5:00 p. m., except Sundays and Wednesdays. Subject: "Christ Jesus." Golden text: John 6:45: "They shall be all taught of God. Every man therefore that hath heard and hath learned of the Father, cometh unto me."

THE FORUM

Editor of the Plainfield Daily Press:

There is now in committee the draft for a new law to be brought before the United States Congress, popularly called the Stephens bill, so named on account of the man who first introduced it. Like any law that will have a wide-reaching effect, it has caused discussion based on a misconception of what this law is intended to accomplish.

The first and most serious misconception is the one that this law, if passed, will be manadatory on every manufacturer in the country. This is absolutely not so. If he thinks that his business will be improved by making a list of prices that will be alike all over the country, then the law simply gives him this privilege, but any manufacturer who does not feel that this privilege will protect his business can ignore this law as though it were never passed. This disposes of misconception number one.

The next misconception is that it is against the accepted theory of Americanism, which is that this is a land of opportunity and gives the small individual the same opportunity that the big one enjoys. It is contended by those who for selfish reasons are looking for opportunities to discourage the enactment of this law, that it will create a monopoly for price-protected goods. This is exactly opposite to the truth, as will be shown a little further on.

The third misconception, which is really part of the second, is that the consumer is not interested in this law; in fact, it is to his interest that it should not pass because if it passes he will have to pay more for certain things. This misconception is fostered by the interests who are opposing the passage of this bill. This is very far from the truth, and can be easily demonstrated.

For example—In a certain store in a nearby city they sold last week a certain article for $2.28. This article is advertised by the maker to sell for $3.50. This article costs at the very lowest price that it can be bought, $2.29. The manufacturer charges as follows: $3.50 less the trade discount of 33 1-3 per cent., which bring it down to a fraction less than $2.34, from which the dealer is permitted a 2 per cent. discount for cash, which amounts to a fraction less than 5 cents, making a cost, as said before of $2.29. As it costs this type of store 28 per cent. at the very least to do business, and one per cent must be added for delivery, making it 29 per cent. to be added on this particular item, it brings the exact cost to the store for this article to $2.95.

As they were selling this article for $2.28, they lost exactly 67 cents on the transaction. Now, no person with the smallest grain of common sense but can see that there must be an opening in the fence somewhere. He knows that no store can succeed unless is makes a profit. The trouble is that there is no one to put him wise to this thing. He cannot expect the newspapers to do it, because the firms that are doing this are the ones who are advertising the heaviest.

In this store to which reference was made above a set of furniture was priced $40 higher than the same set in another store where price-cutting was not practiced.

This type of store is the store that opposes the Stephens bill, because they know that this law will compel them to be honest. A store doing business by these methods is just as dishonest as a railroad that gave rebates. By selling trade-mark goods, such as kodaks, victrolas, Ingersoll watches, etc., at a cut price, to give the public who is ignorant of their real purpose, the impression that because they sell well known merchandise at cut prices, therefore everything they sell is sold the same way. The writer's experience with furniture proves very conclusively that this is not so.

The chain store situation in Philadelphia and the nation-wide chain stores in the tobacco trade, are examples. These systems restrict opportunity and monopolize the field to such an extent that a newcomer finds it too difficult to enter.

Do you think that this is exaggerating the situation? If you do, you will soon be disillusioned if you will look up who is fighting this Stephens bill. You will find that the Standard Oil interests, the tobacco interests, the chain store interests and the aggressive department store price-cutters are the ones that are against the passing of this bill. You can do a good deal to prevent their work from doing any damage. Every reader of this paper is a powerful factor, if he but used his power. If some day you expect to open a little store of your own, or, if you have a son that you want to see go into business for himself, then you should at once write to one who represents you in Congress, that when the Stephens bill comes up for a vote you desire him to vote in favor of it.

Don't wonder whether he will do as you wish. He will be only too glad to hear from you. The trouble with this country is that the small individual sits back when the time comes and thinks: "What is the use? I am only one." But every one counts, and if everybody thought the same way there would be no voting in this country on election day.

If any one desires any further information on this subject he should write to the American Fair Trade League in New York city. He will be furnished with facts and figures that will be a revelation to him.

SAMUEL ROTHBERG.

Sure Proof.

"Mr. Jones is an extremely obstinate man in his opinions."

"I don't find him so."

"Oh, but he is. I can never bring him over to my way of thinking."—Baltimore American.

PROCTOR'S
An Ideal Refuge From The Heat
TODAY—GALA WEEK-END PROGRAM
BY SPECIAL REQUEST—PARAMOUNT OFFERS
Valeska Suratt
In Her Most Successful Screen Vehicle
"The Immigrant"
WM. NIGH and MARGUERITE SNOW In "NOTORIOUS GALLAGHER"
Five Part Metro Production
MONDAY
V. L. S. E. Features
EDITH STOREY In "THE SHOP GIRL"
WARDA HOWARD and ERNEST MAUPAIN In "THAT SORT"
TUESDAY
Douglas Fairbanks
In His Most Popular Play
'THE HALF-BREED'
KEYSTONE COMEDY
The 12th Chapter of "THE SECRET OF THE SUBMARINE"
WEDNESDAY—WILLIAM FOX PRESENTS

Theda Bara
In a Picturization of Quida's Immortal Novel
"Under Two Flags"
Coming Soon—"BEATRICE FAIRFAX"

Life Insurance is the biggest bargain ever offered for sale
Founded by JOHN F. DRYDEN
THE PRUDENTIAL HAS THE STRENGTH OF GIBRALTAR
Pioneer of Industrial Insurance in America
The Prudential
FORREST F. DRYDEN, President
Prudential Day
The National Pay-Day
Ask What It Means

PANAMAS
FOR LADIES and GENTS
Are you thinking about having your Panama hat reblocked and cleaned? We will do it for you and add a new band and new leather, to look and wear like new.
No acid, sulphur, talc or numerous other preparations used.
Latest styles you will find here.
HERSEY HAT M'F'G and RENOVATING CO.
130 PARK AVE.

Satifactory Every Day Service
That feeling of security which one should have in purchasing drugs is always experienced by our customers. It is most gratifying to us to note this, for it proves that our untiring efforts to provide the best of service and the finest and purest goods, have had the desired effect. If you will trade with us, we feel sure that our exemplary service will inspire in you this same feeling of security and cause you to become a regular customer. Let us be your family druggists.
SCHREINER BROS.
Prescription Pharmacy
Park Ave. and Second St.

For The Home Builder

SEVENTEEN BUILDING PERMITS ARE FILED FOR A TOTAL EXPENDITURE OF $60,225

Bosch Magneto Co. Granted Permission to Build Additions to Cost $18,000—Plans For New Dwellings and Garages Are Approved By Inspector T. O. Doane.

After experiencing the quietest two weeks that it has had since it was established, the building inspector's office was literally swamped with permits during the past seven days and yesterday afternoon it was found that seventeen permits, for a total of $60,225, had been granted. The total so far during August is now $63,898 and for the year $641,293. The year mark is now rapidly reaching the million mark and with the filing of a number of plans representing a considerable outlay now being drawn, that mark will probably be reached by the end of the year.

The largest permits, both alteration jobs, were issued to the Bosch Magneto Company, of South avenue. One set of plans calls for an addition to a building to be used as a storage house at a cost of $11,000. One section of the extension will be fifteen feet long and two stories high while the other section will be twenty-seven feet long and one story in height. The other addition will be to the factory building and will be one story high. It will cost $7,000. Cement concrete and steel girders will be used in the construction work. The contract has been awarded to the Caspen Ranger Construction Company, of Holyoke, Mass. Work will be started at the earliest possible date as the factory is at the present time cramped for room.

Two of the permits are for the partial or total wrecking of buildings. In order to comply with the resolutions adopted by the city to widen Madison avenue, the Samuel Drier estate filed plans for the changing of the three-story brick structure at Front street and Madison avenue at a cost of $4,200. Eight feet will be taken off the entire Madison avenue side and a wall erected at the new line. John Curry has the contract for the work. Preparatory to taking charge of the entire round in the near future, J. A. Staats, of Mountain avenue, was granted permission to demolish a number of sheds on the Second street side of the Queen City Hotel. The Hand Express Company will do the work.

Samuel Tauh, of West Fourth street, was granted three permits. Two were for the erection of two family houses at a cost of $3,100 and the other for a building to be used as a store and two-family dwelling, to be built at a cost of $3,300. Cohan and Isralsky have the contract for the work. All the buildings will be two and a half stories high and of frame construction.

Morris Israel, of 423 John street, filed plans for a two-family house to be built at 972 Arlington avenue for $2,500. It will be of frame construction and measure 24x24x28, and be two and a half stories in height. Israel will do the carpenter work and William Ritshert will do the mason work.

Permission was granted Alexander Vars, of 814 Webster place, to build a garage at a cost of $250. It will be of frame construction, of one story, and measure 12x12x20. L. T. Titsworth will do the work. Lawrence Hefferas also submitted plans for a garage to cost $75. He will build it himself at 316 Lee place. Francis M. Filly, of 933 Stelle avenue, is to erect a garage on his property to cost $300. It will be 12x12x18, and of one story in height. George Wilson is the carpenter.

The National Construction Company, of 204 West Front street, is to build a two-family house on McCrea place to cost $2,500. It will be of frame construction, of two stories in height, and measure 24x24x28. Israel Fredlander has the contract for the work.

The Industrial Home Company, of 518 West Third street, has awarded the contract to Louis Cohan for the erection of a two and a half story dwelling at 325 Bergen street, to cost $2,200. It will be 22x22x26.

A residence to cost $6,555 is to be built by Charles Force for Thomas MacDonald, on Evergreen avenue. It will be of shingle and two and a half stories high, with measurements of 32x32x32.

Plans filed on behalf of the George Burgess estate call for the erection of a one and a half story garage to cost $2,600. Charles Smith is the architect, Fred Shuck the carpenter and Howard Huff the mason.

Dr. Frank C. Ard, of Park avenue and Sixth street, was granted permission to build an extension to his residence to cost $3,600. It will be added to the south side of the main structure and be of frame, two and a half story construction and be 30x30x20. M. D. O'Keefe has the general contract.

A two and a half story frame house is to be built for Thomas Keenan at 520 Richmond street, by John A. Dahl, to cost $2,600. It will be a one-family dwelling and measure 19x19x30.

Plans for an alteration job to the barn of Mrs. Catherine Brown, at 1139 Sandford avenue, were accepted by the building inspector. The building, which is a one and a half story affair, will cost $400 to change into a residence and when completed will measure 22x22x18. William Runyon will do the work.

BUILDING NOTES

Work has been started on the tearing down of the Dreier building, at the corner of Front street and Madison avenue, to make room for the widening of Madison avenue. Other structures along that street affected by the widening will also be demolished.

Men are now at work draining the ground and otherwise making it suitable for the beginning of the construction of the J. D. Loizeaux East End yard, on South avenue.

A rather queer coincidence was noted in local building circles this week when it was found that the same Plainfield contractors that secured the work for the eight-room addition to the Scotch Plains School also secured the contracts for the same size building at Garwood. They were awarded on the Garwood structure at the following figures: William H. Pangborn's Son, mason and carpenter work, $31,890; Allen B. Laing Co., electric work, $590.50; George J. Tobin, heating and ventilating, $7,339; Den J. Galbraith, plumbing work, $1,107.

REALTY TRANSFERS

The following deed has been placed placed on file at the office of the County Register, in the Court House:

Fannie Leventyn et al. to Abraham Weintraub, southeasterly side West Fifth street, corner Liberty street, Plainfield; $1.

Henry Redd et ux. to Melmda Wilson, northwesterly side West Fourth street, corner John Welsh, Plainfield; $1.

Julia Ford et al. to Ernest E. Wickstrom, northwesterly side West Sixth street, corner Monroe avenue, Plainfield; $1.

David Rabinowitz to National Contracting and Building Co., westerly side McCrea place, corner Terill road, Springfield; $1.

Frederick W. Yates to Marion S. Ackerman, southeasterly side East Seventh street, corner Park avenue, Plainfield; $750.

Nunzio Merola et ux to Michele De Vico, easterly side McCrea place, corner Wiley avenue, Plainfield; $1.

CONTRACTS FILED

The following contracts have been filed with the County Clerk:

Board of Education with William H. Pangborn's Son, mason and carpenter work, new school, Garwood; $31,800.

Same with Allen B. Laing Co., electric work; $590.50.

Same with George J. Tobin, heating and ventilating, $7,339.

Same with Den J. Galbraith, plumbing work, $1,107.

Thomas A. Keenan with John S. Dahl, entire work, new building Richmond street, Plainfield; $2,597.79.

Samuel Gohson with A. Cioci, entire work new building, Manson place, Second street, Plainfield; $9,500.

The following deedhas been placed on file in the office of the County Register in the Court House:

Donato Maddaloni et ux to Austin Finizio, lot 2, block J, map of Chelsea, Plainfield; $1.

—An inefficient office helper may serve to turn the tide against you in many a possible business transaction.

Best Work at Reasonable Figures
SPECIAL SHOP WORK. OLD STAIRS REBUILT.
Screens, Screen Doors, Flower Boxes and Stands.
Prices Low. Estimates Furnished Free.
Small Jobbing Taken Care of Promptly.
ERNEST G. BICKNELL
Shop—16 Steiner Place—North Plainfield
'Phone 2059-R. Alfred H. Bicknell. Watchung, N. J.

A COMMODIOUS RESIDENCE

DESIGNED BY CHAS S. SEDGWICK, ARCHITECT.

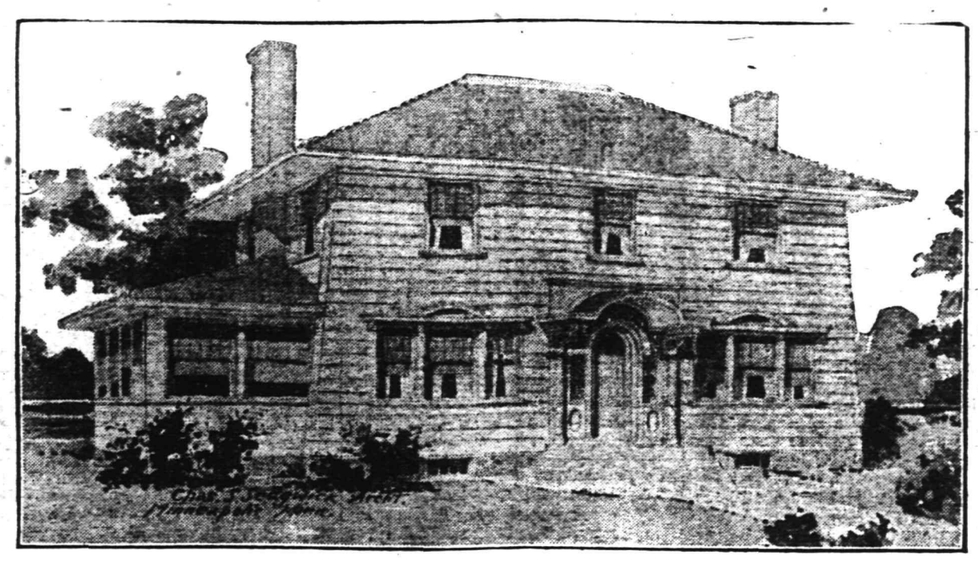

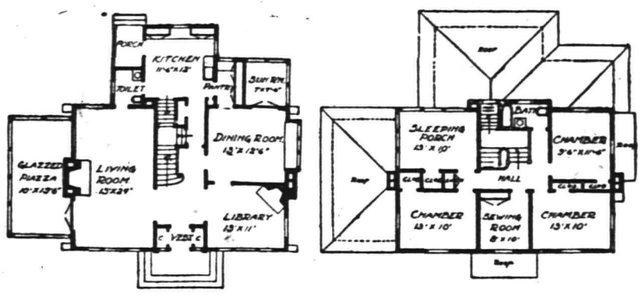

A RESIDENCE such as shown in this issue is well suited to a residential suburb where the lots are wide, there should be at least 60 ft. lot front and more would be better, the house is 36 ft. frontage of main portion with a glazed piazza at the left side 11 ft. in width, the depth is 25 ft. with a kitchen extension, making the total depth of 39 ft. The style is plain on the Colonial order with low pitched roof, wide projected eaves and the exterior covered with wide siding. The stories are 9 ft. and 8 ft. 6 in. in height. The estimated cost as described is $5,000 to $6,000 exclusive of heating and plumbing.

The general appearance is broad and low with a home-like appearance, a symmetrical front, central entrance with hall and stair-case in center, the living room on the left and the library and dining room on the right, well opened together. The living room would be a very cheerful room with good windows and opening with French windows into the glazed piazza and a wide fireplace on the long side. There are three chimneys, the two front chimneys have fire-places and project on each side. The stairs are on the combination order with a section from kitchen to the main platform and basement stairs beneath. There is a convenient toilet room on the first floor at the rear of living room. The kitchen, pantry, etc., are conveniently connected with the dining room and at the rear of dining room is a small sun room to be used for breakfast room. There are three good chambers and one room glazed on two sides for a sleeping porch, also a sewing room and bath room with ample closets. The basement is full and complete, the first story to be finished in hard woods and the second story in white enamel. The outside of house painted in "Old Virginia white" and roof in green shingles or tile.

IN THE SUBURBS

Building operations in the towns adjacent to Plainfield, while they are not at the present time very extensive, have increased rapidly this year, and bid fair to eclipse the records of former years.

WESTFIELD.

In Westfield this is especially true, the amount expended on buildings already totalling in the vicinity of a quarter of a million dollars. Unlike some of the other places, Westfield has not had its growth caused by factories, but residences. Many beautiful dwellings have gone up, and the town has expanded so that it is beginning to encroach on the limits of Fanwood. According to latest reports there are under way thirty-nine dwellings, eight garages, one factory and one parochial school and a parish house, besides additions and improvements.

FANWOOD.

Fanwood's growth in comparison with other places is nearly on a par. Building operations have been confined for the most part to houses and garages, although the policy to keep factories from the suburban borough has caused several.

SCOTCH PLAINS.

Scotch Plains gives evidence of awakening from its slumber. The erection of an eight-room addition to School No. 1 has permitted the builders to become active. The building of the Pure Oil plant and the rebuilding of the paper mill will help considerably, while a number of dwellings are in the course of construction.

SOUTH PLAINFIELD.

The addition to the Spicer plant will help building at South Plainfield considerably, and it is rumored that other manufacturing concerns are looking over locations along the Lehigh Valley. The new building to be used as postoffice and grocery is nearing completion, and several other dwellings are going up.

DUNELLEN.

Dunellen is going about the same pace in building it has maintained during the year, with a new house or garage here and there. The coming of several factories in the near future that will employ many men should make a decided change. Work on St. Stephen's church is progressing, the floor having been laid during the past week, and its completion is a matter of another month.

We don't merely give you roofing, get your money and say "Good Night." The roofing we furnish you has got to make good. It is backed up by
J-M Roofing Responsibility
We handle J-M Roofings because we know they give service that cuts down roofing costs and because J-M Roofs may be registered with the manufacturers and looked after by them so that you are sure to get full roofing service. We stand by our roofs and the big, responsible Johns-Manville Company that makes them stands back of us.
You know us, and we know these roofings; and we say to you that they are the best roofing values on the market.
J. D. LOIZEAUX LUMBER CO.
PLAINFIELD, N. J.

COTT-A-LAP FIRM ADDS TO BOUND BROOK HOLDINGS

The Cott-a-Lap Company has purchased the Hoffman farm, adjoining the property now occupied by the Calco-Chemical Company, at Bound Brook. This will make over 300 acres which have been acquired to meet the demands for the future growth of the Calco-Chemical plant. It extends to the Raritan river on the east and south and touches three railroads.

The large administration building which is in the course of construction is being rapidly completed, and other building work is in progress. This company has a great future in the sale of aniline dyes and other similar products.

FERGUS AUTO CONCERN TO LOCATE AT DUNELLEN

Positive information has been received that the Fergus Motor Car Company, a foreign automobile concern, formerly of Belfast, Ireland, is to build a plant in this section. Mr. Fergus wanted to locate in Plainfield, as he had the financial backing of local men, but he was at last forced to buy land in Dunellen. The property purchased is known as the Sutphen tract, on South and Washington avenues, and consists of about twenty acres.

The company is at present a New York concern, but as soon as it is incorporated in New Jersey work will be started on the erection of a plant. The output of the concern, according to a recent statement to a Daily Press reporter made by Mr. Fergus, will only be a few hundred for the first year, but as the production gradually increases the original price of $2,500 will be lowered, and after a time Mr. Fergus expects to give employment to several thousand men.

$12,000 RESIDENCE.

Work will be started shortly on the erection of a $12,000 dwelling on Rockview avenue, North Plainfield. It will be of two and a half story frame and shingle construction, and measure 37x59. C. Everet Murray, of Willow avenue, is the owner, and the plans were drawn by J. P. Benson, of New York. Michael Rimmer has the carpenter and masonry contract and Tallamy Brothers the plumbing contract.

GERMAN RUNS FOR CONGRESS IN 11TH

Says U. S. Is Guilty of Murder In Selling Munitions to Allies.

J. Emil Walschied, of Union Hill, who makes a direct appeal to the German vote, is asking for the Democratic Congressional nomination in the Eleventh District. Mr. Walschied, who is a lawyer and a former Assemblyman, yesterday announced his candidacy in a formal statement, which condemned the exportation of munitions to the Allies, described as "spineless and wrong" the action of the present incumbent, John J. Egan, of Weehawken, in voting for the McLemore resolution, and declared for preparedness in an army strong enough to repel invasion by a foreign power, "coming by way of Mexico or Canada."

"I believe," said Mr. Walschied in his statement, "that the continued shipment of munitions to Europe is unchristian and a crime against humanity, and, if by prohibiting it, we can save human lives, it is our duty to do so, no matter how it may affect the results of the war. Our own wars have proved," continues the statement, "that if two persons are engaged in combat and a third hands one of them a mortal weapon that one is guilty of murder.

"The law of manhood," the statement says, "is but the law of man, and, if the foregoing rule finds no support, then that law forthwith should be changed." Mr. Walschied is, however, in favor of preparedness in America.

The entrance of Mr. Walschied, whose petition is in circulation, makes the fight a four-cornered one. The candidacies of Mr. Egan, William J. McGrath, of Hoboken, chief of the Lackawanna Fire Department and past sachem of the Independent Order of Red Men, and William Kavanaugh, a Hoboken lawyer. Mr. Egan's petition, signed by 350 voters, was filed with the Hudson county clerk yesterday with the title "Democratic."

Hereafter the Advertisements of HEARN
Fourteenth Street, West of Fifth Avenue, N. Y.
Will Be Found On PAGE 7

QUININE A CURE FOR PARALYSIS?

Prominent Brooklyn Physician Tells How He Uses It With Startling Results.

Is quinine a cure for paralysis? One Brooklyn physician, and he is prominent in the practice of his profession, has used it in the treatment of his patients and he describes the results as startling. Howard H. Williams, of Plainfield, has kindly furnished The Press a copy of a letter that this physician, Dr. Neil McLeod Whittaker, is mailing to other physicians who inquire as to the quinine treatment he is using with such success. The letter follows:

"Since the outbreak of this epidemic I have used quinine in large doses on a number of confirmed cases of infantile paralysis with startling results. Since advocating this treatment I have received reports from other doctors and each one has stated where large doses of quinine were used that seemingly desperate cases cleared up within twenty-four hours.

"To see children apparently dying with the disease one day and almost well the next, should be convincing proof that this harmless treatment is worthy of trial.

"My chief object in writing this is to urge physicians to try this remedy, not only in positive but in all doubtful cases. Make a lumbar puncture if you like but don't wait to hear from it before beginning treatment.

"To obtain the best results quinine must be given as follows:

"A hypodermic injection (into the deep gluteal muscles) of from 10 to 20 grains of quinine and urea hydrochloride (25 to 50% solution) depending upon the age of patient and severity of attack. This is to be followed by 3 or 4 grains of quinine every hour or two (by mouth) until the child has received 40 grains or more or until marked symptoms of quinine poisoning set in, which does not harm and passes off in a few days. If there is much gastric disturbance, all doses can be given hypodermically. Treated in this way, a case of infantile paralysis will show a steady drop in fever even from 104 degrees to normal within 24 hours. The temperature does not go up again and all other symptoms disappear. I have not found it necessary to keep up this treatment more than 24 hours.

"I am firmly convinced if all the children exposed to infection are given small doses (2 to 5 grains) of quinine every night, all doubtful cases are given larger doses of quinine (15 to 30 grains in divided doses) for one day only, and all confirmed cases are treated as recommended, the number of cases will be greatly reduced.

"Quinine seems to be as active for infantile paralysis as for malaria, but as Poliomyletis is more rapid and fatal in its action and of shorter duration, the drug must necessarily be given sooner and in larger doses than for malaria.

"Signed

"NEIL McLEOD WHITTAKER, M. D."

MONTANA MASONIC JUBILEE.

Butte, Mont., Aug. 26.—A week of interest to members of the Masonic fraternity was ushered in here today with the assembling of the Montana Grand Commandery of Knights Templar. The meeting is the first of a series to be held in celebration of the golden jubilee of the Masonic Grand Lodge of Montana, which was organized fifty years ago at Virginia City. The meeting of the Knights Templar is to be followed by sessions of the State bodies of the Royal Arch Masons, the Eastern Star and the Masonic Grand Lodge. On Friday of next week the delegates will join in a pilgrimage to Virginia City, where exercises will be held in commemoration of the founding of the Grand Lodge.

ORGANIZATION'S ANNIVERSARY.

Washington, D. C., Aug. 26.—The National Federation of Postoffice Clerks, which has its general headquarters in this city, today rounds out the first decade of its existence. The federation was organized at Chicago on Aug. 26, 1906, with Edward B. Goltra is first president. During the past ten years the organization has had a steady growth in membership and influence. It was largely instrumental in securing the enactment of the present eight-hour law, the Sunday time-off law, and the repeal of the so-called gag-rule.

Is Grammar Essential?

Sometimes it is urged that formal grammar teaches children to write and speak correctly, but as all Americans have studied formal grammar, including newspaper reporters and saleswomen, there would appear to be no guarantee that formal grammar study leads to correct habits of speech. On the other hand, I once knew a school where for fourteen years not a minute was spent on formal grammar, and, like the worm that does not miss a slice or two, no one ever knew the difference.—Atlantic Monthly.

Plainfield Daily Press

Publisher Daily except Sunday, by the PLAINFIELD PRESS COMPANY, 198 North Avenue.

Entered at the Plainfield, N. J., Postoffice as second class mail matter.

Leslie R. Port, Managing Editor.

TELEPHONE PLAINFIELD 3000.
Private Branch Exchange connecting all departments.

Two cents a copy. Ten cents a week. $5.00 a year in advance. Delivered by carrier or by mail. No extra charge for papers mailed to points in the U. S. and Canada.

Any subscriber failing to receive a single issue will confer a favor by notifying the business office.

Advertising rates mailed on application. Copy for change of advertisements to ensure change for same day must be at the office by 9 a. m.

PLAINFIELD, NEW JERSEY, AUGUST 26, 1916.

On Saturdays the editorial column of the Daily Press is conducted, at request, by citizens who are free to express their own views. The contributing editor for today is William G. Gray.

LOCAL OPTION MEANS HOME RULE.

At the coming session of the General Assembly the Gaunt Local Option Bill (which was passed by the Senate in 1915, but defeated in the lower House) or a bill with virtually the same provisions will, in all probability, come before the two legislative bodies at Trenton for action. Plans are now being made throughout the State to pass a local option bill in the lower House. Its passage by the upper House is practically assured.

In order that the people of the various cities, boroughs and townships in our State may have an opportunity to vote directly on the question of whether or not intoxicating liquor shall be sold within their boundaries, organizations have been formed among Republicans and Democrats in the various counties in the State with the object of placing candidates for the Assembly on their respective tickets at the primary election in September who, if elected, will pledge themselves to work and vote for the passage of a municipal local option bill at the next session of the General Assembly. The local option candidate on the Republican ticket for Somerset county will be John S. Ammerman. As yet the local option nominee of the Democratic party has not been announced, but it is understood that a strong and well known man will be named.

The Gaunt Local Option Bill, referred to above, after defining what constituted "intoxicating liquor," provided among other things, for the holding of a special election in any municipality within the State on the filing of a petition before a judge of the Court of Common pleas, or of the Circuit Court, or the justice of the Supreme Court holding the Circuit Court in and for the County in which the petitioning municipality is located. The bill provided that the petition must be signed by not less than 30 per cent. of the legal voters of the municipality, the vote cast at the last previous election for members of the General Assembly to be used as a basis for the percentage of signers. If the petition when filed contained the necessary percentage of voters, the bill provided that the judge "shall" issue an order for a special election "to determine by ballot whether or not a majority of the votes to be cast at such special election shall be in favor of such municipality" banishing the sale of intoxicating liquor from its territory or continuing the sale within its borders. In order that the special election should be free from all political or party influences it was especially provided in the bill that the special election should not be held within sixty days of any general or primary election.

As shown in this rather brief summary the Grant bill was essentially a "Home Rule" bill, or a "Majority Rule" bill. It would give the people of North Palinfield, for instance, who now have absolutely no voice in the granting or refusing of licenses to sell liquor within the borough limits, the power to settle this matter for themselves by ballot, and would take from the County Judge at Somerville the rather sweeping power which he now has of granting or refusing liquor license applications in our borough. It would give North Plainfield "Home Rule" on the license question and would permit the majority of our voters to decide whether or not liquor should be sold within the borough limits.

So far as the granting of licenses for the sale of intoxicating liquors is concerned, a rather peculiar condition prevails in boroughs and townships in New Jersey and in a number of other States a condition that one would perhaps be justified in calling un-American. In North Plainfield we have home or majority rule so far as the election of our Mayor and Councilmen are concerned, but neither the Mayor nor Councilmen has any power to grant or refuse applications for the sale of intoxicating liquor, this power, autocratic in the extreme, being vested in one man—the judge at the county seat at Somerville. Frequently, as a matter of courtesy, the County Judge consults the Mayor or the Councilmen of a borough as to the advisability of granting or refusing applications for the sale of liquor within their borders, but a judge taking this action is not bound in any way by the advice of the officials consulted, and he can, of course, grant or refuse the application as he sees fit. The regular voters of the borough or township have absolutely no voice in the transactions one way or the other.

Unfortunately, politics are too often brought into the matter, and licenses are frequently granted in communities in this and other States when voters of the borough and township have overwhelmingly put themselves on record against the granting of the licenses. The Gaunt bill would do away entirely with this one-man power so far as liquor licenses are concerned, and would put the whole question up to the people of the borough or township for decision.

That the principle of majority rule is right, and just, and reasonable, no fair-minded man will question. It is the very foundation of our political and governmental life. To refuse this right at the polls to the people of any community (except so far as liquor licenses are concerned) would arouse not only a vigorous protest and righteous indignation, but perhaps something worse. Just why the State should vest this power in a County Judge and not in the Mayor or Councilmen of a borough or the officials of a township is not clear. Many voters, who do not believe in local option, but who believe in majority rule are strongly in favor of the passage of the Gaunt, or a similar bill. They take the stand that the question of liquor or no liquor in a community should be submitted to the people for decision and that the will of the majority should prevail. They admit that the local option question is not a political one, and would like to see it divorced from politics entirely. In this view local optionists concur. For years men in favor of local option in this State have protested against the linking of their cause with any political party, claiming that the people of a municipality should have the right to decide the liquor question for themselves in the good old American way, entirely free from party prejudice or party affiliations.

Some of the most pronounced opponents of local option take the ground that in equity neither the State nor a municipality has the right to abolish the business of an individual or a company without compensation for any loss that may be sustained. They maintain that men and women who are engaged in the sale of intoxicating liquor have invested hundreds of thousands of dollars in the business and that it would be both unfair and unjust to drive them out of business without reimbursing them for the money invested. This contention, at first glance, seems not only plausible but just and right. A moment's thought, however, will clearly show how fallacious the claim is, and will most convincingly demonstrate that the individual who invests capital in an establishment for the sale of intoxicating liquor does so with the full understanding that the county or the municipality granting the license does not even inferentially promise or guarantee that the business will be permanent or will be continued for even a single day after the period of one year, for which the license is granted. In fact one is justified in drawing the inference from the terms of the liquor license that it is *not* to be permanent. Otherwise why should the license to sell be limited to one year?

The State realizes and virtually recognizes the fact that the liquor business at the best is a dangerous one. It therefore surrounds it with many special restrictions, chief among which is the one-year license period. It makes no exception to this rule. This being the case it follows that any individual who applies for and receives a license for the sale of intoxicating liquor does so with the plain understanding that any investment of capital made is made at the risk of the investor and that no guarantee is given or implied by the State or municipality that a renewal will be granted at the end of the year. Any investment made is, therefore, entirely at the risk of the liquor seller, should he be forced out of business by local option, and he has no right to expect the State or municipality to reimburse him for any expenditures incurred in fitting up his place of business. Should he for any reason lose money in the venture on account of a non-renewal of his license, he has nobody to blame but himself. This contingency should have been fully considered before he invested his capital in the business.

There is absolutely nothing unfair or unjust in the provisions of the Gaunt Local Option Bill. Its passage would take a vexing question out of politics and make it strictly a non-political and non-party measure. Many of the strongest supporters and most vigorous opponents of local option in our own and sister States have for years been identified with the two great political parties. In our own State there is a growing desire to make the issue non-political and to let the people settle it as they think best. For this reason, if for no other, it is to be hoped that a local option bill will be passed by the next General Assembly and the voters of each municipality given an opportunity to register their will either for or against the sale of intoxicating liquors within their own boundaries.

The "wet" or "dry" questions are not up for settlement at this time. The only question of moment now is whether or not the General Assembly at its coming session will give the people of each municipality the right to settle for themselves the all-disturbing liquor question.

WILLIAM G. GRAY.

On the Spur of the Moment

by Roy K. Moulton

Iceland.

I'd like to live in Iceland;
They have no telephones;
The gossips do not have a chance
To rattle old dry bones.

I'd like to live in Iceland,
They have no taxis there;
A man might save a buck or so
And have some change to spare.

I'd like to live in Iceland,
No sewing circles meet
To chew the end of scandal there,
Of scandal that is sweet.

I'd like to live in Iceland,
They do not pay a cent
For ice or gas or coal or coke
Or groceries or rent.

They burn whale blubber, eat it, too.
High cost of living's nil;
I'd like to live in Iceland
And never get a bill.

Real Cooking.

My maw she cooked no table dotes or ally carts or such,
And when it came to turowin' style, she wasn't very much.
There wasn't no French names hooked onto vittles she would cook.
She got 'em from experience, not from a furrin' book.

She didn't have no casseroles like they now have in grills,
Or other high-toned rig-majigs and she put on no frills.
She had an old-time cook stove and some kittles, that was all,
But she could cook the biscuits, that, by jing, would never fall.

Her pie crust, gosh, 'twould simply melt right in a feller's mouth,
Her johnny cake seemed like it came right from the Sunny South;
Her crullers made a feller sit right up and call for more.
Her bread was one thing upon which she set a lot of store.

No, friends, she wasn't very long on what they now call style,
But she could surely cook the stuff that made a feller smile.
There wasn't no dyspepsy 'round our place or gouty feet,
For she cooked up the kind of food that's really meant to eat.

Signs of the Times.

So the authors are to be unionized? But wouldn't the magazine editors be happy if about a million of them went on a strike?

In Germany they are using paper for shoe soles. Over here, if worst comes to worst, we can use round steaks.

Those who criticise the present army movements most severely are the ones who don't care to enlist.

German admiral predicts a renewal of the submarine warfare. What? More notes, with paper so high?

George Bernard Shaw asks, "Why not give Christianity a trial?" Well, let George do it.

Bridge.

She lingered at the bridge till midnight,
The clock was striking the hour.
Her husband stayed home with the children,
His face was a vision sour.
He was miffed at his wife's ambition
To gather the cordid pelf,
He'd a date at a poker party,
And wanted some dough himself.

There was an old woman
Who wanted a flat.
She had seven children.
So that settled that.

Uncle Abner

Every time Elmer Spinks falls in love with a new trimmer, who comes here to work in our millinery store he loses his appetite. It has saved him a good deal in the way of cost-of-living during the last ten years.

Just about the time a feller studies up so he partly understands the tariff they change it and he has to begin all over again.

There is no use getin' round shouldered carrying around other people's troubles.

It ain't so much in havin' the goods as it is in makin' people believe you have 'em.

A feller that can't control his temper, can't control nothing else in this world.

There ain't nothing strange about success. There is always good hard work at the bottom of it.

Beware of the feller that slaps you on the back. He is always the first one to slap you in the face.

Plainfield Theatre.

Since the habit grows among theatrical managers of presenting their good attractions in Plainfield now and then before offering them in New York, the new season will probably bring more local first nights than ever before. One of these comes on today, when William A. Brady will present at the matinee and night performances, a new American play, "The Man Who Came Back," at the Plainfield Theatre. Mary Nash, heading the cast, will be surrounded with a special selection of Broadway actors and actresses, for Mr. Brady takes the play from here into New York to present it at his Playhouse there.

"The Man Who Came Back" is a play by Jules Eckert Goodman, founded on a story by John Fleming Wilson which attracted a great deal of attention when published in one of the leading magazines. Mr. Goodman's last play before this, "Treasure Island," scored one of the big successes in New York last season. As that was a dramatization of the famous Stevenson novel with its vigorous story, so "The Man Who Came Back" is a dramatization of another vivid, adventurous story. Mr. Brady will himself be present at the performances today, as will a number of other theatrical producers.

—Going to build? See Saturday's Press.

—When discontent reaches a certain point, the furnished room advertisements become very interesting to some people.

THIS, SURE IS THE LIFE

AUGUST 26 IN HISTORY.

1765—Riot in Boston over the Stamp Act, and destruction of the mansion of Lieut.-Gov. Hutchinson, one of the finest in the colonies.

1813—Disastrous defeat of the French at Katzbach, Silesia, by the Russians and Prussians allied under Blucher.

1842—Treaty of peace signed between China and Great Britain; Hong Kong, Canton, Amoy, Foochowfoo, Ningpo and Shanghai opened to British merchants.

1848 Memorial to Congress to organize the Territory of Minnesota drafted by assembly of pioneers at Stillwater, representing the Indian traders, lumbermen and adventurers then composing the citizenship of the great country between the Mississippi and Missouri Rivers.

1850—Louis-Philippe, exiled King of the French, died at Claremont, England, aged 77.

1862—President Lincoln issued a declaration confiscating property and emancipating slaves of all Confederate bands in arms after sixty days.

1873—Establishment of the first kindergarten in America in St. Louis.

1890—British East Africa Equatorial Railway inaugurated at Mombasa.

1910—The Panama Assembly leaders chose Carlos Mendoza as President.

1911—The Rivadavia, the largest battleship in the world, launched at Quincy, Mass., for the Argentine Navy.

1913—The Governors' Conference opened at Colorado Springs for its fifth annual session, with delegates present from twenty-five States.

1914—THE WAR.
Togoland surrenders to Great Britain.
Germans defeat British forces at Tournai and Landrecies.
Kitchener announces war program calling for a British army of one million men.
French cabinet re-organized on a non-partisan basis.

1915—Germany declared the sinking of the Arabic, if done by a German submarine, was condemned by the German government and full reparation would be made.

ANOTHER SUMMIT MAN IS KILLED IN BIG WAR

With painful regularity, says The Summit Record, to those residents of Summit who have friends or relatives participating in Europe's awful conflict comes the announcement of the death or injury of some of those who formerly resided here or who are known to many of the city's inhabitants. The most recent Summit man to be numbered among the war's victims was George Moffatt, who resided there for about thirty years, but who returned to Europe soon after the war's outbreak to join the British army. Moffat was about 25 years of age, a fine specimen of young Irish manhood and had earned many warm friends during his residence in that city. He was employed for some time before leaving America in the Atlantic & Pacific Campany's store at Springfield avenue and Maple street. He was a member of an Irish regiment and had seen a steady active service for 17 months when he was killed in what has been described as the "big drive" of the Allies army on July 12. Moffatt has a brother and sister who reside in Summit, the latter a nurse at Overlook.

Proctor's Theatre

AT PROCTOR'S, WEDNESDAY.

By the request of numerous patrons of Proctor's the management has secured for presentation today the renowned Lasky production of "The Immigrant," in which Valeska Suratt assumes the leading role. It tells vividly all the vicissitudes in the life of a woman raised from poverty to sudden wealth and shows Miss Suratt as an unsophisticated girl seeking a better future in the new world. An instance of the many tense moments in the action is the scene where Walton threatens to have Olga, the sister of Masha, his wife, arrested on a charge of murder, though known to both as innocent of the crime, if Masha, the immigrant girl, does not exercise her powers of fascination over Harding, a successful contractor, to keep the latter from a dam just completed by him, while the minions of Walton blow up the structure. Walton is made a convincing character by Theodore Roberts; the uncouthness of the unscrupulous politician who has raised himself from the very gutter; his lack of moral sense, his insatiable greed, his venomous and uncompromising hatred toward business rivals, all this Mr. Roberts brings out with forceful acting. Another gripping five part production forms part of today's program, entitled "Notorious Gallagher," and starring William Nigh and Marguerite Snow. Written and directed by Mr. Nigh this picture abounds in great moments and tells a most unusual story, the theme of which centers around "Buttsey" Gallagher, a boy of the slums, who has never known anything but sordidness and abuse, until he is suddenly projected into the atmosphere of warmth and light by a curious route. As Gallagher, Mr. Nigh creates a real character—one of the most striking we have seen on the screen.

Monday will be known as V. L. S. E. day, two important features supplied by that organization being presented on that day. Vitagraph offers Edith Storey, a popular favorite here, in "The Shop Girl," one of her most pleasing successes, while Essanay contributes "That Sort," with Warda Howard and Ernest Maupain portraying the leading roles. On Tuesday, Douglas Fairbanks will greet his hundreds of followers in a brand new Triangle play entitled "The Half Breed," coming to Proctor's after an extremely successful run at the Rialto Theatre, New York.

James Bennett, of 403 Springfield avenue, who joined the French army about two years ago, has been taken a prisoner by the Germans, according to a letter received by Charles Kassler. Bennett praises his treatment by the Teutons. Before going to war, he was gardener for H. A. LaFetra, of Summit avenue.

—Press want ads. pay.

SIX ARE NATURALIZED.

Elizabeth, Aug. 26.—County Clerk Abram P. Morris made a record of naturalization yesterday, taking six petitions in less than an hour. Among those filing declarations of intention was Mrs. Mary Sonnig, a grocer, of Roselle street, Linden. She was born in Hungary.

—Try Press want ads. They pay.

PUBLIC LIBRARY NOTES

Suggestions for Summer Entertaining and Cooking.

Allen, Lucy G. Table service.

Farmer, Fannie M. Catering for special occasions with menus and recipes.

Farmer, Fannie M. New book of cookery.

Follett, Mrs. Ida L. New Book of decorations and delicacies: a complete hand-book for the hostess.

Glover, Ellye H. "Dame Curtsey's" Book of salads, sandwiches and beverages.

Harbison, Edith G., comp. Low cost recipes.

Hill, Mrs. Janet M. American cook book; recipes for everyday use.

Hill, Mrs. Janet M. Cooking for two: a handbook for young housekeepers.

Larned, Mrs. L. H. One hundred cold desserts.

Larned, Mrs. L. H. One hundred luncheon dishes.

Larned, Mrs. L. H. One hundred salads.

Neil, Marion H. How to cook in casserole dishes.

Rorer, Mrs. S. T. H. Vegetable cookery and meat substitutes.

Williams, Florence M. Dainties for home parties: a cook book for dance suppers, bridge parties, receptions, luncheons and other entertainments.

Wright, Mary M. Candy-making at home: two hundred ways to make candy with home flavor and professional finish.

EDUCATIONAL.

The Hartridge School
202 WEST SEVENTH STREET, Corner of Arlington Avenue.
Will be reopened October 3d.

A private school carefully graded throughout. Special arrangements for children not prepared for regular grades. Number in each class limited. Large Recitation Hall devoted wholly to classes. Modern equipment. Eighteen instructors. Special teachers of French, German, Art, Music, Calisthenics and Dancing.
MONTESSORI and OUTDOOR CLASS for children under six years.
ELEMENTARY DEPARTMENT seven grades.
Boys received in lower grades.
ACADEMIC DEPARTMENT five grades.
General and College Preparatory Courses. Certificate admits to Smith, Vassar and Wellesley.
GYMNASIUM
Regular morning classes in Calisthenics and Aesthetic Dancing. Special afternoon classes in Gymnastics, Basket-ball, Fencing and Hockey.
Emelyn B. Hartridge, A. B., Principal.
Telephone 35.

NEW JERSEY LAW SCHOOL
Ninth Season Begins SEPTEMBER 21, 1916
The school offers a standard three years' course leading to the degree of LL. B.; Case system used; send for catalogue. 33 and 35 E. Park st., Newark, N. J.
8-22-12-eod

Chronic Diseases.
There are only very few incurable diseases, and none that can not be aleviated.
Do not doom yourself to either misery or disease. My methods are surgical, or medical, or CHIROPRACTIC, or physiologic, or psychologic or diatetic— it depending on the CAUSE. Truly progressive!
C. HENDRICK, M. D.
CHIROPRACTIC TEACHER
(Scholars Taken) and graduate of C. S., and ex-army surgeon.
Bound Brook Road (Trolley) West of Dunellen.
SILVER SPRINGS SANITARIUM
'Phone 1299 Dunellen.
Formerly Robert Fitzsimmons' Farm Home.
Office patients treated. Outside visits made.

Have You Headache?
Do your Eyes burn or itch?
Do they feel tired or strained?
If so, have your Eyes examined;
Your glasses may need changing.
STILES & CO
Philadelphia Eye Specialists
AT 107 EAST FRONT ST.
EVERY THURSDAY.
Hours 10 to 5.

ADVERTISED MAIL MATTER

Plainfield, N. J., Aug. 21, 1916.

Men—Mr. and Mrs. C. H. Adams, Mr. and Mrs. C. Atwood, W. W. Bradshaw, J. W. Boyd, Mr. and Mrs. M. Cohen, Mr. and Mrs. W. Edwards, Leo Fieddoevrizzi, F. S. Fifield, Howward S. Glascoe 3, Geo. Howe and Sisters, Thomas Hue, Mr. and Mrs. Raymond Jones, Frank J. Lynch, Mr. Mraks, Frederick Meads, Chas. Norway, Mr. Ozak, George B. Raindolph, John Scheuemann, W. F. Santrrd, H. Seiber, Miley Smith, Clayton B. Smith, H. B. Steadman, L. H. Thompson, Ben Vanborg, Beg von Carlhausen, Harold Washington, F. I. Wilson, Wolf & Lowinger, 234 East Second street, Box 1416.

Women—Mrs. John Allison, Mrs. Ena Anderson, Mrs. May Blake, Mrs. Bailey, Mrs. Vera Rose Blanchard, Mrs. V. Brand, Mrs. Jenie Coleman, Miss Alice E. Dunne, Mrs. Madeline Frederic, Mrs. Charles Gurner, Miss May Halem, Jobbie Henderson, Mrs. Thos. Jones, Miss Marie Knucks, Mrs. Arralia Li ns, Bertha Lee, Miss M. Lowrie, Mrs. Sarah Mehell, Mrs. Walker Moreson, Miss Catherine Murphy, Jean M. Naver, Mrs. Dell Hunt Parry, Mrs. R. O. S., Mrs. W. E. Somers, Jr., Mrs. Charles Speer, Miss Symons, Mrs. Phillip S. Tilden, Mrs. J. T. Tyler, Miss Anna M. Waldron, Miss Carrie White, Mrs. W. O. Williams, Mrs. Sharles Wilson, Miss Nanny Williams, Miss Alice Wycoof.

"Please say advertised."

A. E. Hoagland, Postmaster.

New Jersey One Day EXCURSIONS

Lake Hopatcong $1
EVERY SUNDAY and HOLIDAY
Until September 10, incl.
Leave Plainfield 9.10 a. m., Dunellen 9.15 a. m., Bound Brook 9.24 a. m. All dates.

Mauch Chunk $1.50
SUNDAY, AUGUST 27
ALSO SUNDAY SEPTEMBER 10
Leave Plainfield 8.57 a. m., Dunellen 9.03 a. m., Bound Brook 9.12 a. m.
8 24-26

SPECIAL SALE OF BEDDING PLANTS NOW GOING ON.
Get your order in before too late.
FORRISTEL NURSERY
Successor to
BELLEVIEW AVE. NURSERY CO.
W. H. Forristel, Manager.
Tel. 1849.

—Press want ads. pay.

HOW CORRECT BATHING IS GOOD SWIMMER'S REQUIREMENT

Annette Kellermann Tells How Correct Use of Lungs In Water Prevents or Banishes Fatigue and Aids Your Development.

Article No. 23.

By ANNETTE KELLERMANN.

International Record-Holder and Star of the William Fox $1,000,000 Film "A Daughter of the Gods."

I have received a few letters from members of the Plainfield Daily Press Annette Kellermann Swimming Class who find it difficult to swim any great distance without becoming fatigued.

From their letters I gather that they are blaming the failure of their efforts on what they term their "strength."

One letter in particular states that the writer fears that she is not strong enough to become a proficient swimmer. She writes me that she tires very quickly and "is all out of breath after a few strokes."

Now I will explain to her and all of you exactly why you tire so quickly. The reason is not that you are weak, but that those of you who suffer from this weakness are not breathing properly. Now bear this in mind: Nothing can or will tire you more quickly than improper breathing.

In fact breathing should be considered seriously and is just as important as the swimming itself. To be a good swimmer means to breathe properly. I feel that I must literally pound this into you all, so that you will remember it. Besides, I want you to be fully up to the mark in all lines of these swimming art for I will soon start the first lesson in diving and I want you all to be ready for it as soon as I start teaching.

Now as to breathing while swimming in the water.

Of course, when doing the breast stroke you are to breathe only through the nose, for if you should happen to open your mouth you would soon fill it with water, and that would not be pleasant.

But remember that you only breathe this way while you do the breast stroke, for all other strokes you must breathe through the mouth and nose. That is, you must inhale through the mouth as your head comes around during the motion of the body and exhale through the nose as your head resumes its natural position near to the water again.

You will find that after you have practiced this method of breathing you will not tire half so quickly.

After you have become accustomed to this way of breathing. I advise you all to try it also while swimming the breast stroke, for not until you have accomplished this perfectly will you really enjoy swimming any distance.

Do not gasp for the air when you breathe this way, but do everything naturally. A good intake of breath and a slow exhale and the lesson has been accomplished.

Now please do try hard to overcome this little effort and we will be happy once again.

One more suggestion: Now that so many of you know how to swim, do not attempt anything foolish. Remember that if you go beyond the safety zone so marked out by the swimming club or swimming beach proprietor you do so at your own risk. The very saddest thing that can happen to you is to acquire a reputation of being a good swimmer when in reality you know yourself to be a little weak. Do not attempt to show your prowess in the water or venture out to a distance where better and abler swimmers fear to tread. Try to be sensible. Try to acquire a clean-cut reputation that you will be proud of. Do not be a daredevil; it will never pay you in the long run.

ANNETTE KELLERMANN
GREATEST WOMAN SWIMMER AND STAR OF WILLIAM FOX $1,000,000 PICTURE

Monday — Miss Kellermann will tell you of her plan to induce you to form a local swimming organization for amateurs; an organization of a permanent nature to band together in a national amateur association.

they had one here.

"I suppose they will move here soon. A new family in our little society is an event. We are always so in hopes it will mean a widening of our friendly little circle." Olive reached out her hand for Nell's baby girl. "Come to your God-mother," she said, taking the rosy little creature in her arms.

"Mr. Southy is here now, to wind up the business, I suppose. I saw him at the postoffice as I called for the mail. I heard him introduced as our new superintendent."

"What does he look like?" asked Olive.

"He is tall and thin; a little stooped; partially bald; the regular nervous type. You have seen lots of them," answered Nell, taking her baby, who was beginning to fret.

"That is not my idea of a good superintendent," remarked Olive. "I think an ideal superintendent should be plump and jolly, with a capacity for friendliness. He should love children. That goes without saying, and he should not be nervous."

"They apparently did not consult you in this matter, for the new man has none of your qualifications, as far as I can judge from a hasty glance," laughed Nell.

"Well, I will not file my objections, and if he loves children probably he will get along all right—for a while at least," she added.

"Dick says he has four children, and that should mean added knowledge and interest in all children." Nell put her baby down on the floor to play. "If children in the home have not done that they have not completed their work."

"You are right there," agreed Olive. "All our knowledge that is workable is related to life through experience. So let's hope for the best from our new superintendent, and when they move here we will do as we always do—make the newcomers feel that they are among friends."

"Fairport is noted for its cordial spirit, its friendly welcome to newcomers. I shall never forget how it warmed my heart to be taken in as an old friend when I came here a stranger." Nell's tone was earnest. "I shall never forget Mrs. Parsons, sending down to that wretched hotel and inviting us up to dinner the evening we got here."

"We will pass on the good fashion with the Southys. Of course, having visited you before I married, I did not come among strangers."

"Here comes the doctor," said Nell, looking out of the window. "I will get him to take me home before he puts the machine in the garage." Olive flew to the door to keep her husband from driving in and Nell put the baby's wraps on and hurried out, while little Olive waved goodbye to Mrs. Ellson.

(To be continued.)

PARIS STILL SHOWS FULL SKIRT

Trotteur Frocks in One-Pieced Effects Very Popular—Skirts Show Drapery.

By Mary Glynn.

Smart serge frocks for street wear are very evident among those creations favored in Paris just at present. The ensemble might be considered rather simple, yet, when closely observed it will be noted that a great deal of the charm is displayed in the detail of its development. The skirts still show fulness that borders on to five yards, though this is not distended to any great extent. Wichtex is introduced in the hem, and this lends just the necessary stiffening. At a recent showing of fall garments a very distinctive serge dress caused considerable comment. Serge and plaid taffeta was combined, and the fact that the full skirt had a still fuller tunic proved very interesting. This was topped by a yoke of taffeta, the fulness disappearing under the softly blousing waist. The collar was unusually attractive, featuring a broad fluting, which stood up-stretching from shoulder to shoulder. Very high button boots and a close fitting turban completed the outfit.

MADEMOISELLE'S PETTICOAT IS IMPORTANT.

By Mary Glynn.

Mademoiselle must needs have many petticoats in order to produce with each of her costumes the necessary fashionable silhouette. Her afternoon frock, whether it be of taffeta, silk or serge, must have a petticoat that will afford the distended line at the hem, that is, if the skirt itself is not boned a little. The average suit is made with a narrow strip of wichtex set in the hem, and so as a result there is little or no urgent need of a petticoat. The garden frocks could not be worn unless they were worn over one of the dainty lace and net creations. It is most important that this accessory be most carefully selected, for unless it is right, the outfit will appear all wrong. The dainty lingerie garden frocks require a petticoat with a little distension or else the frock is sure to look too flat and limp. Very dainty affairs are shown for this purpose with top of silk, jersey or crepe de chine, and the lower part flounced with lace, ribbon and net. Invariably the flounce is distended by the cording or narrow binding, which is daintily arranged on the drop foundation. These petticoats are obtainable in dainty flesh shades or white.

She Saw Him In His Beautiful Little Boat.

Daddy's Bedtime Story—

How a Little Mermaid Visited Her Prince.

[Adapted from Hans Christian Andersen.]

WHEN bedtime came the children begged daddy to tell them about the little mermaid that used to visit the home of a prince she saved from shipwreck.

"The prince's palace was very big and beautiful," daddy began. "In the middle of the large hall a fountain played, throwing jets of spray up to a glass dome in the roof. Sunbeams gleamed down through it, lighting up the water and the charming plants that grew in the great basin.

"When the little mermaid at last found where her prince lived she often used to visit his palace in the twilight of evenings, floating along on top of the waves till she came near it. She swam much nearer land, you see, than any of her sisters dared. She even ventured right up to the narrow channel under the splendid marble terrace, which threw a long shadow across the water, so that nobody could see her. She used to sit here and look at the young prince, who thought he was quite alone when he sat outdoors in the clear moonlight.

"Many evenings she saw him sailing about in his beautiful little boat, with flags waving and music playing. She used to peep through the green rushes, and if the wind happened to catch her long, silvery veil and any one on the boat saw it he thought it was only a swan flapping its wings.

"Many nights she heard the fishermen, who were fishing by torchlight, talking about the prince's good deeds, and it made her happy to know that she had saved his life when he was drifting about on the waves half dead. She could never quite forget how closely his head had rested on her shoulder and how tenderly she had kissed him as she bore him unconscious through the great waves. But the prince knew nothing of this and never saw her.

"Daily the little mermaid became fonder of the earth and mankind. She longed more and more to be able to live among them. Their world seemed so much bigger than hers. With their ships they could scour the ocean. They could climb the mountains high above the clouds, and their wooded, grass green lands reached much farther than her eye could see. There was still so much the little mermaid wanted to know about land, so much that her sisters could not tell her and that she could never make sure of as she visited land herself. So she finally went to her old grandmother, the dowager of the sea, who knew the upper world very well indeed, having visited it since her own youth."

"Oh, daddy, what did her granny tell her?" cried Evelyn. And daddy smiled and kissed her.

Training a Husband

By MRS. EVA LEONARD

Olive and Nell Discuss the New School Superintendent.

"Well, Olive," said Nell Morton, walking into Mrs. Ellison's parlor, "I hear the school board row is settled and a new man is hired as superintendent, a Mr. Southy, from somewhere in Michigan, I believe. He comes well recommended, and I hope the warring factions will have a chance to rest now." Nell sank into a chair and unbuttoned her coat.

"I am glad the thing is settled. You know you and I will soon have a very personal interest in the schools. Our children are growing up." Olive laid her hand on the head of her little girl as she spoke.

"Yes, indeed. Hal would be large enough for kindergarten next year i.

Protect Yourself!
Get the Round Package Used for ⅓ Century.
Ask For and GET
HORLICK'S
THE ORIGINAL
MALTED MILK
Made from clean, rich milk with the extract of select malted grain, malted in our own Malt Houses under sanitary conditions.
Infants and children thrive on it. Agrees with the weakest stomach of the invalid or the aged. Needs no cooking nor addition of milk.
Nourishes and sustains more than tea, coffee, etc.
Should be kept at home or when traveling. A nutritious food-drink may be prepared in a moment.
A glassful hot before retiring induces refreshing sleep. Also in lunch tablet form for business men.
Substitutes Cost YOU Same Price
Take a Package Home

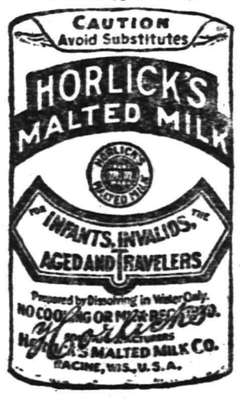

HEARN

Fourteenth Street — West of Fifth Avenue, New York

DOUBLE EVENT THIS WEEK

LAST FIVE DAYS of AUGUST SALE
LAST FOUR DAYS of STOCK CLEARANCES

LAST OPPORTUNITY to buy BLANKETS and HOUSEHOLD DRY GOODS at AUGUST SALE PRICES

LAST CLEARANCE DAYS for SUMMER GOODS and SURPLUS STOCKS

BARGAINS GALORE—ALL THE STORE
These Quotations for Mo. Tuesday

MUSLINS, SHEETS, PILLOW CASES

August Sale—LAST WEEK

LAST Opportunity to Buy at These Prices

Muslins

Fruit of Loom... / Lonsdale—Hill... 36 inches wide—worth .12....6¾
Limit 10 yds.
No Mail or Telephone Orders.
46-inch Dwight Anchor Pillow Tubing—5 to 20 yds.—worth .24—yd... .16
Bleached and Unbleached—36 inches wide—worth .10..... 6½
Limit, 30 yds.
Yard-wide Bleached—extra soft and fine—worth 11½..... 7¾
Limit, 30 yds.
39-inch Unbleached—10 to 20 yd lengths—worth .10¾ 6¾

Diamond Mills Sheetings

Well known for durability—

BLEACHED	Sale	UNBLEACHED	Sale
42-in.—worth .19	.14		
5-4 —worth .22	.15	Worth .19	.14
50-in.—worth .24	.17		
6-4 —worth .26	.20	Worth .24	.17
7-4 —worth .29	.21	Worth .26	.20
8-4 —worth .32	.23	Worth .29	.21
9-4 —worth .34	.25	Worth .32	.23
10-4 —worth .36	.27	Worth .34	.25

No Mail or Telephone Orders on above.

Pillow Cases	Will-Wash-Heavier.	Mohawks.	Dwight Anchor, Utica.
42x36	val. .20..Sale .15	val. .22..Sale .16	val. .23..Sale .17
45x36	val. .22..Sale .16	val. .24..Sale .17	
50x36	val. .24..Sale .18	val. .26..Sale .19	val. .27..Sale .20
54x36	val. .26..Sale .21	val. .29..Sale .22	val. .31..Sale .23
Sheets			
54x90	val. .62..Sale .48	val. .69..Sale .57	val. .79..Sale .58
63x90	val. .69..Sale .54	val. .82..Sale .63	val. .89..Sale .64
72x90	val. .76..Sale .59	val. .89..Sale .71	val. .94 Sale .72
81x90	val. .84..Sale .64	val. .96..Sale .77	val. $1.04 Sale .78
90x90	val. .92..Sale .69	val. $1.02..Sale .82	val. $1.12..Sale .83

Measurements are before hemming.
Hemstitched Sheets and Pillow Cases—10 and 5 cts. more, respectively.
Extra long Pillow Cases to 40½ inches—Sheets to 3 yds. long.
Full Assortment of Wamsutta and New Bedford SHEETS and PILLOW CASES at Sale Prices
No Mail or Telephone Orders on Above.

August Sale—Last WEEK

TOWELINGS
LINEN SHEETS AND CASES

Last opportunity to buy at these prices:

Heavy Linen Dish and Roller Toweling; our reg. .18 .15
17-inch Dish, Glass and Roller .....Our reg..27 .21
22-inch fine Linen Huck—figured.....Our reg..49 .44
Cotton Towelings. Our reg. 5¾ 4¾
Huck Towelings—Crash.....Our reg..11 8¾
Huck Toweling—figured. .....Our reg..12½ 9¾
Roller Toweling—17-inch—all linen. Our reg..16 .12½
Irish Linen Towelings—17-inch—colored borders .....Our reg..21 .17
H. S. Linen Sheets—72x96—Our reg. $6.98 pair.....5.95
90x96—Our reg. $9.98 pair.....8.95
H. S. Pillow Cases—45x36—Our reg. $1.29 pair.....1.17

Whitethorn Diapering
Absorbent Cotton—10-yd piece—
18-inch—Our reg. $1.05..Sale .84
20-inch—Our reg. $1.12..Sale .89
22-inch—Our reg. $1.19..Sale .95
24-inch—Our reg. $1.24..Sale 1.05
27-inch—Our reg. $1.36..Sale 1.14

Final Clearances in MEN'S FURNISHINGS

Every item greatly reduced to clear before stock-taking on August 31.

Clearance Men's Worsted Bathing Suits—navy blue, heather—sleeveless shirts—all sizes in lot—our reg. $2.49 and $2.98.....1.77
Men's Silk and Silk Fibre Shirts—neat colored stripes on white grounds—all sizes in lot—values to $3.98.....2.45
Men's Sport Shirts—white—sizes 14 and 15½ only—our reg. .69... .50
Men's Alpaca Coats—black and gray—good lustre—broken sizes—were $1.98 and $2.49.....1.77
were $3.25.....2.45
were $4.98.....3.25
Men's Union Suits—white or balbriggan color—Summer weight rib—sleeveless, short or long sleeves—short or long drawers—our reg. $1.00.....79
our reg. $1.50.....1.15
Samples of heavy weight—size 40 only—special..... .65

FALL NECKWEAR
Advance Styles

Hand Embroidered Collars, nets, georgette and cloth—also large cape and sailor collars—plain and lace trimmed—very suitable for Fall serge and silk dresses..... .49

MORNING SPECIALS—Monday and Tuesday Until 1 P. M.
To prevent dealers buying quantities restricted. No Mail or Telephone Orders.

$2.98 Women's Trim'd Fall Hats....2.25
Satin and velvet combinations—black and white principally—advance models—smart trimmings.
MILLINERY—THIRD FLOOR.

$1.39 Untrimmed Fall Hats..... .95
Satin and velvet combinations also—large and small.
Trim'd in latest, smartest styles if materials are purchased here.
MILLINERY—THIRD FLOOR.

$1.98 Women's Blouses.....1.57
Black taffetas or tub silks, cluster tucked fronts.
BLOUSES—SECOND FLOOR.

$1.79 & $1.98 White Voile Blouses..1.29
Tucked or lace trim'd frills—some with color touches.
BLOUSES—SECOND FLOOR.

59 ct. Women's Silk Gloves..... .46
2 clasp—double tipped—black or white.
GLOVES—MAIN FLOOR.

$2.98 Women's Taffeta Petticoats...2.25
Changeable, also solid colors—pleated flounces—fitted bands—
PETTICOATS—SECOND FLOOR.

29 ct. Dainty Swiss Collars..... .18
Embroidered on organdie or voile—newest styles.
NECKWEAR—MAIN FLOOR.

$1.00 & $1.29 Boys' Wash Suits.... .65
Junior styles—consisting of middy, Norfolk and one-piece models—white; also stripes and checks—Eton or sailor collars—3 to 8 yrs.
BOYS' CLOTHING—THIRD FLOOR.

49 ct. Boys' Blouses—4 to 15 yrs... .36
Madras and percale—neckband or attached collar—also sport styles.
BOYS' FURNISHINGS—THIRD FLOOR.

98 ct. Housedresses..... .64
Gingham and chambray — plain colors and stripes—contrast collars and cuffs—all sizes.
HOUSEDRESSES—SECOND FLOOR.

98 ct. Men's Soisette Shirts..... .79
White or cream—also fine colored crepes and good quality madras—neat stripes—with or without collars—all sizes in lot.
MEN'S FURNISHINGS—MAIN FLOOR.

98 ct. Women's Lisle Union Suits.... .55
Low neck — sleeveless — French band or crochet finish—lace trim'd drawers.
KNIT UNDERWEAR—MAIN FLOOR.

45 ct. Turkish Bath Towels..... .29
25x47 — heavy — bleached — white Turkish borders—deep hem.
TOWELS—MAIN FLOOR.

14 ct. Dish or Roller Towellings....9¾
Firm weave—colored borders.
TOWELINGS—MAIN FLOOR.

$19.98 Seamless Velvet Rugs.....13.95
9x12 ft.—Alex Smith & Son, rich Orientals, florals and small designs.
RUGS—THIRD FLOOR.

$2.25 Full Size Crochet Spreads....1.49
Fringed or scalloped — heavy raised patterns.
SPREADS—BASEMENT.

$2.79 Sateen Comfortables.....1.97
Full size — contrast border — Winter weight—well stitched.
COMFORTABLES—BASEMENT.

$1.29 Novelty Scrim Curtains..... .65
White or Arabian tint—with valance—with or without lace insertions.
LACE CURTAINS—BASEMENT.

12½ ct. Assortment of White Fabrics. 7
Kinds in demand for children's dresses, blouses, etc.
WHITE GOODS—MAIN FLOOR.

39 & 49 ct. Silk Mixed Crepes..... .29
Street and evening shades.
WASH DRESS FABRICS—BASEMENT.

15 ct. Fancy Dress Ginghams..... .11
32-inch—stripes, checks and favorite plaids—mill lengths.
WASH DRESS FABRICS—BASEMENT.

89 ct. French Serges—40 inch..... .57
Tan, gray, garnet, brown, green, navy and black—all wool—fine twill—less than manufacturer's cost price.
DRESS GOODS—MAIN FLOOR.

$1.19 Crepe de Chines..... .92
40-inch—desirable light and dark colors; also black.
SILKS—MAIN FLOOR.

29 ct. Hat and Sash Ribbons..... .19
Moires and taffetas—black, white and colors—also Dresdens.
RIBBONS—MAIN FLOOR.

$1.19 Little Tots' White Dresses.... .72
Yoke, Empire and long waist models—emb. lace and band stitching—sizes to 6 yrs.
INFANTS' DEPT.—SECOND FLOOR.

Clock Signs Denote Morning Specials.
Look for the Clocks! Look for the Clocks!

Do You Want a "Guest-Tenant?"

When you [illegible] your home to someone, you secure a "guest-tenant." Your "roomer" is a guest of your house, on a business basis—but still a guest, somewhat in touch with your home, and this makes it highly important that the person should be of the right sort.

In advertising a furnished room it is a simple matter to indicate that the tenant-to-be must have reasonably convincing credentials as to character. You will thus have applications from a desirable class of people while a door sign or window card would merely bring to you the chance passer-by.

PLAINFIELD PRESS COMPANY,

SPORT TOPICS

Raking 'Em Over

By "JINKS"

PIRATES ARE "JOY-KILLERS."

When the Pirates were forced out of the pennant race last year the team played the biggest part of any faction in the circuit in deciding the winner. Several teams that had chances for the flag were knocked out by Fred Clarke's men, and it was largely through the upsetting of the dope last year at the end of the season that Philadelphia was favored. Looks like a repetition this season. Philadelphia was considered a big factor in the pennant fight when the club started on its last western trip. Putting their best bet in against the Callahan crew, it looked like the Moranites would grab four out of five. But the dope was just reversed, and the Phils left with a very big crimp in their aspirations. They have a tough road trip, and getting knocked off right from the start will have a rather bad moral effect. While the Phils were being hammered back the other clubs in the race were not losing any ground, and the gap between the lead and the Moran crew has been widened. John McGraw has not given up hope of getting into the home stretch dash. Pittsburgh owes the Muggsies a walloping, as that initial series, when New York won four straight at Forbes field, still rankles. If the Bucs keep anywhere near the gait in the New York series they have against Philadelphia, New York will drop two out of three, which will hurt them considerably, inasmuch as the Dodgers have easy picking in hooking up with the trailing Reds. Pittsburgh is going to be much in the fore in settling the flag, even if they have no chance for a very high berth. Certainly Callahan is piloting a bunch of joy-killers for other teams.

• • • • • •

KUMAGAE A "BIG" MAN.

Kumagae is a small man almost as small as William M. Johnston, the national single champion and like Johnston weighs about 118 pounds. But the driving power in Kumagae's brown arms is almost uncanny.

Kumagae has developed his game until he can calculate almost to a hair's breadth where he will place his shots. There isn't an American tennis player in the game with such accuracy as is possessed by the Japanese racquet wielder. He plays a back court game, absolutely refusing to play at the net. He is skillful at playing the side lines and is exceedingly cunning at this style of play.

There wil be no chance for America's best tennis players to wear Kumagae down. Kumgae's endurance has proved almost his best stock in trade. The little brown man appears practically tireless. California cracks, who have fallen before the Jap's cunning this year and who are in a position to understand the Oriental better than any of the others say Kumagae is a former Japanese champion distance runner.

• • • • • •

EVIDENTLY IT IS SO.

"The suspension of Mamaux has had a good effect on other members of the Pittsburgh team. Oakland is almost deserted of ball players these evenings. Formerly, when one of the Buc stars was wanted, it only needed a short circuit trip of about three blocks, with three stops, to round the whole crew together. Now the ale centers look bleak and barren, as far as the Pirate team is concerned. The boys are going to bed early, instead of sitting around little tables under the glare of electric lights. It needed something to awaken a bunch of the Buccaneers, as it was far different, up until a few evenings ago, as compared with the regime of Fred Clarke. Then the Pirate boss lived in Oakland, could keep in personal tough with his men, and he had them trained better at home than on the road. But it was not until Callahan began visiting the Forbes section that he realized he had one of the greatest little aggregations of white light lovers in the big leagues. Since Jim started to clean up he has had several players on the carpet and threatened to give them just what Mamaux got, or more, and it is taking a chance now to invite a Cosair to accompany you to any place of refreshment outside of the ice cream territory. And it all changed in less than a week. Maybe Callahan realizes now that a lot of comment and criticism of his men has been warranted."—S. P. McCarty.

• • • • • •

HOWARD DREW, SPRINTER.

If Howard Drew, the colored sprinter, does not recover sufficiently from his illness to compete on the cinder path again the amateur athletic world will lose one of its popular short-distance runners. Drew for several seasons has stood at the front as a 100-yard man and has always been in big demand for outdoor meets and those on the boards during the winter months. Not only for his speed has he been welcome, but his clean sportsmanship has always brought him popularity. The officials have liked him, fellow-competitors, though pretty sure to be beaten, have always welcomed him, and the crowd, knowing him only by sight, has never failed to give him a "hand." Drew has enjoyed the popularity, but it hasn't turned his head.—Newark News.

By Peter P. Carney

Trapshooting is gaining in favor every day.

Not only are trapshooting clubs increasing their membership, but individuals are holding private shoots.

These are possible by means of a hand trap, the latest and most practical, portable device for throwing targets. It weighs but 6 1-4 pounds, and obviates the necessity of erecting a permanent trap for temporary shooting. Anyone can very easily operate it, and its uses are many. It is ideal for private shoots, picnics, on decks of motor boats or yachts, and for hunting parties.

It can throw targets in a variety of angles, and it fools the best of them. Good trapshooters admit that their scores are better at the club after they have had some practice with a hand trap.

Field shooters are also quite keen for the hand trap, because if taken on a hunting trip it will furnish plenty of enjoyment as well as practice when game happens to be scarce.

Those who love the water also take care to have the hand trap with them on trips, on their motor boats and yachts, for it proves a big help in entertaining all on board. Shooting from a moving motor boat is to many shooters the best kind of a shooting game.

The hand trap is now to be found in nearly all shooters' equipment, and with any kind of care will last many years. It is strongly constructed and while simple, is practical and efficient. It is so compact that one can carry it in a suit case or traveling bag.

—Until you have canvassed the readers of this newspaper on the matter, do not decide whether or not this may be a "poor time to sell" that property

THE BATTLING BRAVES

Right now the Braves look to be the best bet among National League outfits capable of giving the Robins a real run for pennant honors.

Boston joined the National Association of Professional Baseball Players, which later became the National League, in 1871. The first year Boston finished in second place and the next year the team romped home with the pennant. Thereafter, for a number of years, pennant-winning seemed a habit with the Beaneaters. They copped the bunting for four successive years, 1872 to 1875, and repeated in 1877, '78, '79, '91, '93, '97, '98 and 1914.

In 1906, 37 years after breaking into professional baseball, a Boston outfit took the count for the first time and finished last. All told, the Beanies have wintered in the cellar five times, in 1905, 1909, 1910, 1911 and 1912.

After twelve years of second division pastiming, from 1902 to 1914, the Braves created a baseball sensation in 1914 by climbing from last position to the National League and world's championship.

The Boston team was christened the Braves in 1913 when James Gaffney, of New York, bought the club. Gaffney is a well known Tammany Hall leader, so the nickname of "Braves" was tagged to his team as a natural sequence.

Manager George Stallings, who is now rounding out his thirtieth year in professional baseball, took charge of the Braves in the spring of 1913.

Of the veteran pastimers on the Boston team, Evers has seen 13 years of service in the big show, Magee 12 years, Reulbach 11 years, Konetchy 9 years and Snodgrass 8 years.

"Rabbit" Maranville, one of the niftiest shortstops the game has ever produced, joined the Braves in 1912 after a year's experience in minor league company.

Tom Hughes, who is battling for the lead among National League pitchers, had two trials in the big yard before landing with the Braves. Under Stallings' guidance Tom has developed into a topliner.

In point of continuous service with the Braves, Pitcher George Tyler is the veteran of the team. George joined the Doves, now the Braves, in 1911.

None of the Braves has been performing more brilliantly this season than has Third Baseman "Red" Smith. A slant at "Red's" work makes the hot corner appear a soft occupation.

Young Fitzpatrick, who is Evers' understudy at the Braves' second cushion, may not be John's equal in fancy fielding, but he has Jonathan beat some 30 points in the batting averages.

While not performing out on the lot with the Braves, Coach Fred Mitchell must be handed a share of credit for the team's showing. Mitchell, besides being Stallings' right-hand man, is baseball coach at Harvard and knows the national pastime from turnstile to scoreboard and back again.

Evidently the Braves do not need .300 stickers in order to keep up in the race. Not a member of the outfit is within hailing distance of the select circle of batsmen.

SPECIAL ARCHERY EVENTS.

As a climax to the national archery championship, which was completed Thursday, several special events were shot yesterday morning at West Side Park, Jersey City. The team round of ninety arrows at sixty yards was won by the Keystone quartet, representing Pennsylvania. The members of the winning team wre Dr. R. P. Elmer, the new champion; W. S. Douthitt, J. S. Jiles and O. L. Hertig. The Massachusetts team, consisting of G. P. Bryant, C. P. Dallin, B. P. Gray and H. S. Taylor, finished in second position. New Jersey was third.

WOLTERS A CUB.

The Chicago Nationals yesterday bought Harry Wolters, an outfielder of the Los Angeles Pacific Coast League. The deal was closed by John Powers, president of the Los Angeles Club, and Charles H. Weeghman, president of the Cubs. Wolters played with the New York Americans several years ago. The deal for the sale of "Heinie" Zimmerman to the Boston Braves is still **hanging fire, Weeghman said.**

SWAM GOLDEN GATE.

Miss "Babe" Wright, a San Francisco girl, yesterday swam across the Golden aGte in 31 minutes 34-4-5 seconds, setting an official Pacific Athletic Association record for women for the event. The best previous record was made by Miss Nell Schmidt, of Aladema, who made it in 44 minutes 11 1 second several years ago. Yesterday's race was the first across the Golden Gate for women ever sanctioned by the association.

UNUSUAL ATHLETIC ACTIVITIES MARK END OF SECOND SUCCESSFUL SUMMER SESSION

Wilson Field, of This City, Captures Several Events at Y. M. C. A. Camp—All Sorts of Athletic Sports Indulged In—Passaic Wins Cup For Best Record—Plainfielders Make Good Showing—Social Aspects of Work.

The sixteenth camping season of the Jersey Boys Camp, on the shores of Lake Wawayanda, came to a close last Thursday. As usual, the entertaining capacity was strained to the limit, Passaic, Ridgewood and Cranford sent the largest delegation of boys.

The Wawayanda campers were peculiarly fortunate this year by virtue of their isolation from the ravages of infantile paralysis, which prevailed in the cities and towns. At home, the boys were confined to their back yards.

From the blowing of the "reveille" at 6:45 a. m. to the sounding of "taps" at 9:30 p. m., every camper was occupied with some camp activity. The day would begin with "flag raising." At this time the whole camp would stand at salute while Old Glory would rise and unfurl above the branches of the tallest pine tree on the island. Then they would daily pledge their allegiances to the Flag. The camp buglers were Herbert and Walden McNair, of Brooklyn, and Roland V. Talby, of New Brunswick.

The morning activities comprised baseball, boating, fishing, tennis and other outdoor sports. Before the noon and evening meal there is a fifteen-minute period of swimming. During the swim periods the boys were well guarded by three life saving dories, each containing a crew of men from the United States Volunteer Life Saving Corps. In addition to this there were two men stationed on the diving dock, one on the shore and one in the "Crow's Nest" overlocking the whole field of activity

George Graham Hegan, of South Orange, was the captain of the life savers. He conducted an efficiency test for the life savers throughout the season: Olaf Olsen, of Perth Amboy, proved to be the best man by securing 120 points. His good work was rewarded by presenting to him the Mills Life Saving Efficiency Cup for faithfulness and unusual performance of duty.

One day of each of the four sections was set aside for an athletic meet and another day for the aquatic meet. All of the local Y. M. C. A. were represented by young athletes who worked hard to break long standing Kawayanda athletic and aquatic records. This year the following boys established new records in athletics:

Ninety-five-pound class—50-yard dash, L. Ebert, Cranford, 6 seconds; later equalled by Joseph Grundy, of Passaic, and Howard Cadmus, of Passaic. Standing broad jump—Harold Smith, Jersey City, 8 feet 3½ inches.

One hundred and ten-pound class Running high jump, Howard F. Mahon, Orange, 4 feet 9¾ inches.

One hundred and thirty-pound class—Running broad jump, Wilson Field, Plainfield, 18 feet 6½ inches; running high jump—Wilson Field, Plainfield, 5 feet 2 inches.

Unlimited class—Running broad jump, F. E. Walker, Passaic, 19 feet 6 inches.

By scoring 2,046 points for the entire season, Passaic again won the athletic cup. The Passaic athletic team was constituted of Howard Cadmus, Robert Hitchings, Joseph Grundy, F. E. Walker, Harold Sproul, George Hanson, Harry Philipps and Leon Kordell, Clintton Cadmus, E. Denholm.

Ridgewood team made second place with Montclair, Orange and Plainfield following. Ralph Dezman, assistant physical director of Orange Y. M. C. A., was the athletic instructor for the eight weeks.

The Ridgewood Y. M. C. A. swimming team won the aquatic cup by scoring 1,767 points. Her team was made up by H. Harmon, C. Osgood, W. Wells, J. Thomas, R. Titterton, R. Steves, B. Ashworth, L. Haldon, J. Ford and D. Craig.

The high men for the season in each class for the season were Robert Fuller, of Plainfield, 95-pound class, 217 points; Herbert Harmon, Ridgewood, 110-pound class, 216 points; N. Neidlinger, of Orange, 120-pound class, and Olaf Olsen, of Perth Amboy, unlimited class, 246 points. Each of these boys will receive the camp athletic fob as will the high man in the athletic events.

The aquatic meets were in charge of R. C. Smith, of Madison; Howard Le Roy, of Ridgewood; Kenneth Woodruff, of Elizabeth, and A. N. Ferriss, of Springfield College.

The social life at camp this year has been full of its usual vivacity. Camp fires and ghost stories, of course, have been most popular. Many of the evening entertainments were held in the lodge. Such events as illustrated lectures, mock trials, indoor athletic meets, banquets, vocational talks, would take place in the big building on the mainland when weather conditions did not permit a camp fire gathering.

The Fourth section had a treat in the persons and presence of Princess Chinquilla and her brother, Osknonton. They erected their tepee on the island in the afternoon and in the evening, with all the local color necessary, they sang Indian songs, executed Indian dances and told Indian legends. Their manner and method of presentation of their work made it an evening long to be remembered.

All at Wawayanda, however, is not sport and jollity. There is much that is serious and instructive. All educational features were made interesting by the nature of the method with which they were imparted to the boys. The boys learned woodcraft through "treasure hunts." On these hunts the campers came to recognize woodcraft signs and follow trails until they located the "treasure" for which they were seeking. The camp site and contiguous territory abounds with the wonders and beauties of nature. The boys learned to appreciate this fact all the more through the "Wantonit Club." In two-week periods, from fifteen to twenty-five boys learned more about birds, flowers, trees, farms, snakes, fish, insects, rocks, minerals, and stars than the average business man learns in a lifetime. Each boy had to recognize the hundred or more natural objects to belong to the club. In as short a space as one hour, names of fifty trees and flowers were learned.

The social work was in charge of J. W. Stokes, of Passaic; Charles F. Dalghren, of Springfield; Ernest Griffin, of Hamilton, and Albert Meder, of Cranford. The Wantonoit Club was directed by Ralph Fisher, of Philadelphia.

The Wawayanda Summer School was a greater success this year than ever. J. A. Corlies, who for many years was principal of the Cranford High School, and who now occupies a chair in the Hotchkiss School in Connecticut, was principal. He was assisted by Ernest Griffith, of Hamilton College and James Valentine, of Stevens.

Seventy-five students were in attendance this season, taxing the seating capacity to its limit. The curriculum provides for individual as well as class instruction. Grammar, preparatory and college subjects are taught. Pupils who have failed during the regular school term, have entered the summer school to prepare for the fall examinations, while others who have left the grade schools have taken up the summer study in order to fit themselves better for high school work. It is hoped that in the near future an uniform curriculum will be established, which will enable pupils entering high school to bridge over the transition period. This year in order to instill good efforts, deportment, attendance and scholarship, a watch fob was offered as a prize to the pupil obtaining the highest average.

In conjunction with the school work lectures on "First Aid to Injured Campers on Hike" were delivered by the Camp Physician, W. Roy Thompson, of Philadelphia.

In the shop the boys learn to make souvenirs from brich bark and rhododendron, with the result that many novel and useful articles were manufactured. Many bird houses were constructed this year. Wallace Weglau, of Plainfield, received a scout ax for his success in making the best bird house. The shop was in charge of A. T. Eavonson, of Masonville.

This has been one of the finest seasons at camp and Plainfield boys have shown a good camp spirit. The campers expressed sympathy to the parents of Plainfield boys who passed away—Homer Clawson and Gilbert Lewis. The dishes and silver presented by the women's auxiliary were appreciated by the boys and leaders.

CHAS. E. SCOTT, Director.

TENNIS CHAMPIONSHIPS.

Louisville, Ky., Aug. 26.—The annau ltournament for the lawn tennis championships of Kentucky begins here today and will continue through the greater part of the coming week. Indications point to one of the most successful events of its kind ever held in the State. Many high ranking players are entered from clubs throughout Kentucky, in addition to those of the Audubon Country Club, of this city, on whose courts and under whose auspices the tournament is listed.

No Cut Prices

But quality and service for your money at

George L. Simon's
179 North Ave
Opp. Depot.

Bicycles, Tires and Sundries.
Difficult Repairing a Specialty

SEMI-FINAL CONTEST AT SPRING LAKE CLUB

Mrs. Thurston Wright and Mrs. C. M. Bagg In Finals On Monday.

(By a Staff Correspondent.)

Spring Lake, Aug. 26.—Mrs. Thurston Wright, of Pittsburgh, a sister of Mrs. R. Story Rowland, of Plainfield, and Mrs. C. M. Craig, of South Orange, will contend for the women's championship of the Spring Lake Golf Club in a final round to be played next Monday afternoon, as a result of the semi-finals played here yesterday afernoon. Contrary to expectations, both women had an easy time of it yesterday, but predictions are being made as to the outcome of the final match. Mr. Wright has made the lowest score thus far since the contest started on Tuesday, having made 99 in the preliminary round for qualification in the first eight. In no other one of the matches has it been necessary to complete the sixteen holes in order for the contestants to eliminate their opponents. Yesterday afternoon Mrs. Wright defeated Mrs. Frederick A. Potts, the Lakewood Country Club star, 4 up and 3 to play. In view of the fact that Mrs. Potts was beaten in the sixteen holes on the preliminary round by Mrs. Thurston by but one stroke, this was surprising to the spectators. Mrs. Bragg bested Mrs. George D. Boschen, of New York, in the semi-finals, 6 up and 5 to play.

MAJOR LEAGE STANDING.

Results in National League.

New York, 6; Pittsburgh, 2 (Eleven innings).
Brooklyn, 3; Cinnati, 2.
St. Louis, 6; Philadelphia, 5 (Eleven innings).
Boston, 1; Chicago, 0.

Standing in National League.

	W.	L.	Pct.
Brooklyn	69	42	.622
Boston	64	42	.604
Philadelphia	65	47	.580
New York	54	57	.487
Pittsburgh	52	60	.464
St. Louis	63	65	.449
Chicago	52	65	.444
Cincinnati	44	75	.370

National League Games Today.

New York at Pittsburgh.
Brooklyn at Cincinati.
Boston at Chicago.
Philadelphia at St. Louis.

Results in American League.

St. Louis, 5; New York, 2.
Detroit, 2; Boston, 1.
Washington, 5; Chicago, 2.
Cleveland, 13; Philadelphia, 9 (1st game.
Cleveland, 10; Philadelphia, 2 (2d game).

Standing in American League.

	W.	L.	Pct.
Boston	70	48	.593
Detroit	66	56	.541
St. Louis	66	56	.541
New York	64	55	.538
Chicago	65	56	.537
Cleveland	65	56	.537
Washington	57	60	.487
Philadelphia	25	91	.215

American League Games Today.

St. Louis at New York.
Chicago at Washington.
Detroit at Boston.
Cleveland at Philadelphia.

OLD GUARD SCORES.

High scoring in nearly all of their fifteen matches by the officers and men of the Old Guard veteran battalion of New York has been the rule during their annual visit to the ranges at Sea Girt, which began last Monday at the invitation of Governor Fielder and General Bird W. Spencer. The Keller trophy for teams of five, scores of the best three, at 200, 300 and 500 yards, to count, was won by a team made up of men from Company C. Teams from the official staff, the non-commissioned staff and Companies A and B were second, third and fourth, respectively.

RAILROAD PLAYERS AT AVON OVAL

Crack Pennsylvania Team to Do Battle With Tabs.

The Tabs and the champions of the Pennsylvania Railroad League will get together on Avon Oval tomorrow afternoon. The game promises to be a battle of managers' wits, and, inasmuch as the manager of the railroad team is a Palinfield young man, the situation is more than usually localized.

According to the press agent of the Pennsylvania outfit, the team has cleaned up everything in sight and has just completed a successful rush through the league standing. The pitcher is named Dunbar, and, although he is generally used by a Jersey City team on Sundays, he has consented to appear heer. His catcher is one Duncan, said to be a "demon" with the stick. The Pennsylvania outfit will be minus the services of the regular first baseman, who was slightly injured while at work the other day. Edward Harding, of this city, is the manager of the railroad contingent.

It is said that Mickey McFadden and Art Kyle will be in the points for the local team.

CLIFF RANDOLPH MAY HURL FOR HOPE CHAPEL

According to Latest Reports Tommy Mullin Will Catch For Abstainers.

Every fan who can spare the time should attend the baseball match between the Tab and Hope Chapel baseball teams on Baptists' field this afternoon.

According to semi-official reports received at the last moment, the Hopes are going to present a most formidable lineup, with Cliff Randolph as the possible pitching assignment. Cliff has allowed his name to be placed on the Hope roster and is willing to assist the boys if he can. As he has no Washington pitching assignment for today, it is highly probable that he will come out and help the Hopes. Jack Garretson will adorn the first station for the Chapel team.

It is reported that Tommy Mullin will do the catching for the Tabs, inasmuch as Frank Teeling is out of town. Tommy will be of considerable assistance to the Abstainers and will offset any unusual advantage that the Hopes may have.

JOHNSTON AND GRIFFEN IN SEMI-FINAL ROUND

William M. Johnston and Clarence J. Griffin, Pacific Coast and the national doubles champions, with R. Norris Williams, 2d, and Richard Harte, a Harvard pair, won places in the semi-final round of the doubles of the Meadow Club tournament at Southampton yesterday afternoon.

The California pair made a slow start against Watson M. Washburn and L. E. Mahan, of New York, who made a sweep of the first set with their drives straight through the court. Griffin missed all of his chances at the net in this set, but he got into action in the second.

CLARK WINS PLAY-OFF.

Manchester, Vt., Aug. 26.—Equaling his return trip of 2 up on bogie, which brought him into the deadlock with N. M. Peters, of Englewood, for the Arthur Tayor memorial cup on Wednesday at Ekwanok, Clarence M. Clarke, of Philadelphia, today won the play-off of the tie.

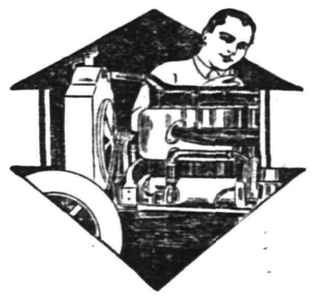

DO NOT CONDEMN YOUR CAR

because it gets out of order. All machinery is subject to a breakdown, you know. Possibly it only needs adjustment. However, bring it to us; we'll look it over. If it's a simple matter of adjustment, or if it needs repairing, we'll do it for a moderate cost.

Automobiles repainted.

MARTIN AUTOMOBILE CO.
304-312 Park Ave. 'Phone 130

BASEBALL FANS

GET A CELLULOID PRESS SCORING TABLET
They Are Ready for 1916

This Coupon with three others and Five Cents when presented at the Press office will entitle you to one.

LIMITED SUPPLY GET YOURS NOW

SCOOP THE CUB REPORTER — Keeping Cool Is a Matter Of Pride With Some People — BY "HOP"

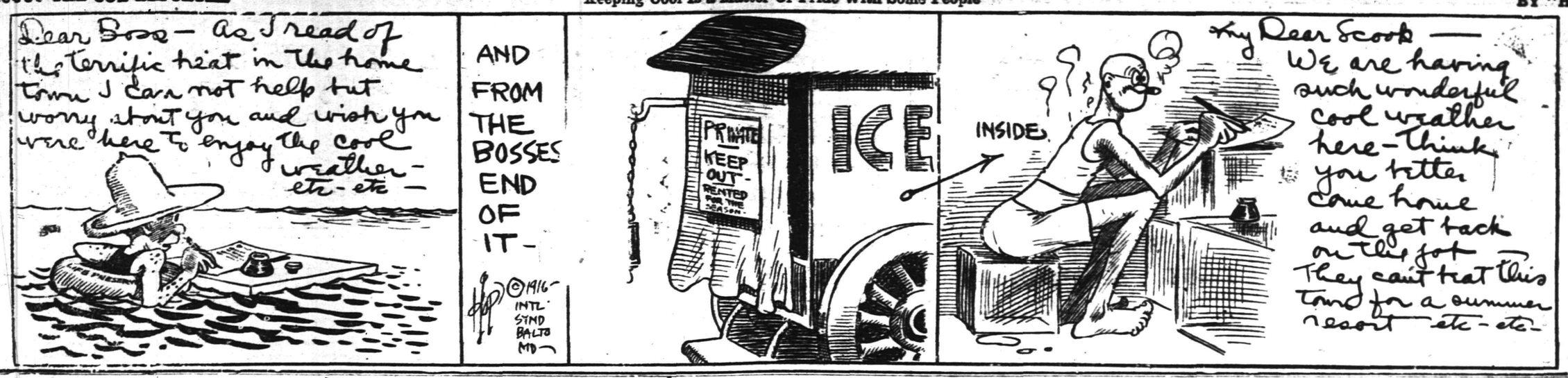

Mono Storage

Warehouse

North Avenue

Opp. Freight House

125 East Front Street

SPECIAL NOTICE.

Classified ads inserted in the Press may be placed in the Elizabeth Times upon payment of one-half more. For instance, an ad costing forty cents in the Press may be inserted in both papers for sixty cents insuring a circulation of 13,000.

PHONE 3000

WE DO THE REST

CLASSIFIED ADS

Advertisements on this page will be read by a widespread clientele whose well directed purchasing power is unrivalled and which relies upon the dependability of the Plainfield Daily Press advertising. This class of advertising produces astonishing results and opens a new field for the development of many and various lines of business.

THOUSANDS FIND THIS PAGE

Invaluable as a guide to reliable dealers, help and employment.

CLASSIFIED RATES.

One cent a word first insertion, one-half cent a word thereafter. Double charge for capitals. Minimum ten cents. No display type.

When you have something heavy and Bulky to move, call on our

HEAVY TRANSFER SERVICE

and have the work done PROPERLY which means with the minimum bother, cost and loss of time.

Boilers, machinery, safes, structural beams and other heavy articles moved economically.

Estimates, etc., gladly quoted.

HAND'S EXPRESS CO.

All Seasonable

PLANTS AND CUT FLOWERS

Floral Design Work a Specialty.

Chas. L. Stanley

Store 159 E. Front St. Tel. 928.
Greenhouses and Nurseries, 1126 South Ave. Tel. 331.

Estab. 1868 Tel. 2354

J. J. & C. A. HIGGINS

UNDERTAKERS.
Private Funeral Chapel
109-111 West Fourth Street
Auto Cortege for Long Distance.

A. M. RUNYON & SON,

UNDERTAKERS
402 Park Ave. Telephone No. 40
Office open day and night.
Office of Hillside Cemetery.
New York Office 14 East 38th Street
Telephone Call 8341 Murray Hill
New York Embalmers' License 4699
New York State Registered License Undertakers No. 315.

T. A. MOORE

UNDERTAKER

612 E Sixth St.

Tel. 741-R

L. L. MANNING & SON

STEAM GRANITE WORKS

Corner Central Ave. and West Front St
Opp. First Baptist Church. 'Phone 338-J

AUCTIONEERS.

THE LEADING AUCTIONEERS

W. A. SCHORB & CO.

Also Dealers in Second Hand Furniture—Bought and Sold.
120 Madison Av., Jackson Bldg.
Telephone 2296.

WEALTHY?

HEALTH IS WEALTH

Chiropractic Adjustments

ARE THE ROAD TO HEALTH

O. U. SINGER, Chiropractor

Lady Attendant. 234 PARK AVE.

Established 1872.

P. CASEY & SON,

Undertakers and Embalmers.

Office 100 North Ave | Telephone 2331 | Residence 417 W. 3rd St

N Y Office, 10 E. 22nd St. Tel. 2094 Gramercy

N. Meyers & Sons

COAL

COKE AND WOOD

Office tel. 1152-W. 121 Watchung Av.
Yard Tel. 1911.

FLOORS

HARDWOOD AND PARQUET
Old Floors Refinished.

S. E. WARD & CO.

108 Depot Park. Manning Building.
Plainfield, N. J. 'Phone 470.

★B.P.O.E. 885★

Next Meeting

WEDNESDAY NIGHT,

SEPTEMBER 13

—Find the "likely-looking" ads. in today's classified columns—and solve that problem of yours.

DIED.

NEWTON—On Wednesday, August 23, at Jerseyland Park, Henry N., son of Mr. and Mrs. Henry L. Newton, aged 16 years, 2 months and 3 days.

Funeral services Sunday, August 27, from the Church of God and Saints of Christ, East Fourth street, at 2 o'clock p. m. Relatives and friends invited. Interment in M. E. cemetery.

FOR SALE

AUCTION Sale Thursday, August 31, 1916, at 1232 Arlington avenue, Plainfield, N. J., consisting of parlor, bedroom, dining room and kitchen furniture, one large gas range, pictures, kitchen utensils, one combination bookcase and desk, fine large ice-box and a lot of other goods too numerous to mention. Sale rain or shine. Party going away, forced to sell. George York, auctioneer. 8 26 4

FOR SALE—New and second-hand lumber, blinds, trim, sash, moldings, 2x10, 2x8, 2x4 in part or whole. Address Llumber, Press office, or 'Phone 696-M. 8 26 tf

FOR SALE—Good coat suit and shoes, 5½-D; cost $5.50, will sell for $3. Address Good Condition, care Daily Press. 8 25 tf

FIVE passenger touring car, with all equipment, for sale cheap. 410 East Sixth street. 8 25 3

LIVE poultry, also good incubator for sale. 21 Everett place. 8 22 3 eod

FOR SALE—Oak bureau, $9; 8 yards stair carpet, $5; blue bedroom rug, $5; automatic Singer machine, $25; all good practically new. Apply 422 West Sixth street. 8 24 3

FOR SALE—A two seated family surrey, almost new. Enquire John Schmidt, Scotch Plains. 8 24 tf

FOR SALE—An Isotta Frascaini runabout, good condition, cost new $3,500, will sell for $350 cash or trade for 5-passenger Ford, in good condition. Telephone 2487, evenings 7 p. m. 8 23 6

FOR SALE—Celery plants. 1378 Park avenue, Bourgeois, 'Phone 417-W. 8 22 6

FOR SALE—Cedar wood for fences, arbors, rustic work, etc. John Mobus, P. O. Box 320, City; 'Phone 2538-J. 4 1 tf

FINE celery plants. Thomas Mair, Mountain avenue, near Leland avenue. 8 11 tf

HELP WANTED—FEMALE.

WANTED—Bookkeeper and cashier in meat market. Apply J. C. Storm, 318 Liberty street. 8 23 tf

STRONG girls for clean, light factory work; steady positions at good pay. Apply Bosch Magneto Company, South avenue; 1-3 p. m. 8 25 3

COOK wanted, white or colored. McVey's Restaurant, 183 North avenue. 8 25 2

WANTED—Experienced saleslady for our shoe department. Apply A. E. Force & Co. 8 22 tf

WANTED — Good, competent houseworker. Apply Monday morning, Mrs. Bremmer, 964 West Seventh street.

WANTED—Two white girls, one cook and laundress; one as chambermaid and watiress. Apply 101 West Seventh street. 8 26 tf

TYPEWRITER operator, reliable and quick worker for factory office. State age, experience and salary under "Typewriter," care Daily Press.

YOUNG lady as stenographer and general office assistant. Give full particulars and salary expected. P. O. Box I, Plainfield, N. J. 8 26 2

MILLINERS—We require experienced and capable makers. Bonn's, 160 East Front street. 8 24 3

EXPERIENCED salesladies wanted for our cloak and suit department, good salary to the right party. Apply A. E. Force & Co. 8 22 tf

WANTED—Neat white girl for cooking and downstairs work. Call Mrs. A. R. Stevens, 933 Grant avenue. 7 25 tf

WANTED — Amateur actresses, singers and dancers, at once; strictly legitimate proposition; also professional singers. Apply Manager, Proctor's East Jersey Street Theatre, Elizabeth, N. J. 8 16 tf

WANTED—White woman general housework. Apply 142 East Fifth street. 8 12 tf

25 OPERATORS, also learners; paid while learning; steady work; good pay. Schiller Bros., 320 West Front street. Look for name on door. 8 15 1mo

AUTOMOBILES FOR SALE.

CHALMERS "36," 1912 touring, $450; Chalmers "40," 1912 four passenger, $300; Chalmers "30," 1911 touring, $300; Marion roadster, 1912, $250; Hupmobile roadster, 1912, $200. The A. & S. Motors Company, 337-339 West Front street; 'Phone 1134. 6 7 3mo

FOR SALE—1915 Briscoe touring car; demonstration. Telephone Fanwood 1203-M. 8 16 tf

TYPEWRITERS.

FOR RENT—All makes. We sell the very best quality of guaranteed rebuilt typewriters at less than New York prices. Repairing. Howard W. Boise, 138 North avenue. 6 10 1y

THINGS ELECTRICAL.

ONE cent's worth of electricity will operate a six-inch Western Electric Fan for four hours. Price $5.95. Let us send you one on approval. Ryder & Graves Elec. Co., 'Phone 1789, 116 North avenue. 6 10 6mo

WANTED—TO RENT.

WANTED—Small house, some ground, reasonable rent, by respectable family. Address K. K., care of Press. 8 22 3eod

THERMO WATER HEATER.

THERMO burns gas upon an entirely new principal, consuming its own products of combustion, eliminating all poisonous gases and burning 95 per cent. of air, and only 5 per cent. gas. Thermo Burner lives on what other burners waste, 100 per cent. efficiency. Winn & Higgins, plumbing, heating and tinning, 130 Watchung avenue, corner Second street. 6 15 1y

CLEANING AND PRESSING.

HIGH-GRADE cleaning and pressing of ladies' and gents' clothes. Also buy and sell ladies' and gents' second-hand clothing and shoes. W. M. Stinson, 159 East Fourth street; 'Phone 2326. 6 3 3mo

WHO'S your cleaner? Cleaning and pressing is my business. I know how. I clean your clothes clean. A. Brandt, 113 Madison avenue. Free delivery. 'Phone 1999. 6 21 3mo

MERCHANT TAILORING.

HIGH-CLASS ladies' and gents' merchant tailored suits at popular prices. Workmanship guaranteed. Cleaning, pressing and repairing. M. Farina, 963 West Third street. 6 23 3m

LADIES' and gents' merchant tailoring, cleaning and pressing. Work called for and delivered. Special rates on monthly contracts. C. Parrella, 702 West Third street, 'Phone 1796. 6 16 3mo

LOST AND FOUND.

FOUND—A way to attract the attention of hundreds of job hunters, property buyers and house renters. Try the Plainfield Daily Press classified columns. 8 19 tf

SHOE REPAIRING.

SHOE REPAIRING—First class shoe repairing done while you wait. Old shoes made to look like new. All work guaranteed. Plainfield Shoe Repairing Co., 308 Watchung avenue. 6 2 4mo

THE BEST in shoe repairing at a small price. Repairing done by Electric machine. All work guaranteed. Shines 5c. Dan Brunnetti, 815, opp. Grant avenue station. 6 23 3mo

MOTOR VANS.

"KEEP MOVING," that's my motto. Three large motor vans at your service for local and long distance hauling. 'Phone 641-J. Henry Wierenga, 421 East Fifth street. 6 3 4mo

STORAGE BATTERIES.

WILLARD STORAGE batteries for service and satisfaction. The Willard batteries have stood the test the world over. Plainfield Storage Battery Company at Stryker's Garage. 6 3 1y

TINNING.

LET us figure on your next job of tinning. First-class work. Prices reasonable. Leader and sheet metal work. Estimates cheerfully furnished. Voehl & Waldron, 224 East Front St.; 'Phone 1987. 6 10 3mo

HELP WANTED—MALE OR FEMALE.

WANTED—Canvassers; state experience and references; good money for right party. Address W. C., care Daily Press. 8 22 tf

THE SPHAGETTI MAN.

THE handiest store in town for any eatables you desire. Open 6 a. m. to 12 p. m. A delicatessen department with the most delicious articles; sandwiches made to order; fruit and confectionery. J. Lopresti, 405 Watchung avenue. Now enlarging my store. 6 13 3mo

SITUATION WANTED—MALE.

YOUNG professional man desires position during summer months; clerical or outdoor work. Address "Professional," care Press. 6 28 tf

ROOMS AND BOARD.

FOR RENT—Furnished room for one or two; reasonable; all improvements; light housekeeping if desired. 416 John street. 8 25 3

ROOMS and board. Mrs. A. L. Waldorf, 134 Crescent avenue. 8 17 1mo

MISCELLANEOUS.

TIRES and tubes repaired and vulvanized; improved methods; prices right; work guaranteed. Rear, 15 Somerset street. 4 19 tf

WANTED—Woman's used bicycle, in good condition, without coaster. Write to "Bicycle," care Daily Press.

WHY NOT brighten up your home? We have a full line of gas and electric portables, snowers, domes, semi-indirects, store fixtures and gas and electric supplies, at the lowest prices in the city. Naylor & Naylor, 128 North avenue. 12 13 tf

FOR SALE—Antique mahogany four-post bedstead; sacrifice $75; antique cupboard, also chest of drawers; $50 each. Address "Owner," care Press. 8 26 2

TIRES! TIRES!

Hardman non-skid, 30x3½, 11.25; United States, 3x3, $6.00; United States tubes, 30x3, $1.50; Gulf Supreme Oil, 30 cents gallon. Ford Taxi Company, 159 North avenue. 7 12 tf

ALL kinds of electrical work and general repairing promptly attended to. Furniture repaired and polished. Keys made and fitted. Tel. 2693. 208 Watchung avenue. Holgate. 6 6 3mo.

GLAZING in all its branches. Old mirrors resilvered, plate glass fronts set, auto windshields a specialty. Work guaranteed. S. Shrager, 121 Madison avenue. 6 10 3mo

INSURANCE—ALL BRANCHES. AGENT FOR NATIONAL SURETY CO. J. T. VAIL. tf

AUTOMOBILE REPAIRING, ETC.

EXPERT automobile repairing. Quick service. Expert mechanics employed. Automobile repairing is our business. We know how. Queen City Garage, 209 East Fifth street; Phone 2332. 6 2 3mo

AUTOMOBILE painting and trimming auto tops at prices that will suit you. Automobile lettering a specialty. Estimates cheerfully given. A. A. King, 29-31 Somerset street. 'Phone 2386-M. 6 6 1y

GENERAL repairing of carriages and business wagons. Automobile repairing a specialty. Iron work of all kinds done. J. P. Homan, 29-31 Somerset street; 'Phone 2677. 6 3 3mo

ARLINGTON GARAGE—All kinds of repairing done promptly. Motorcycle repairing a speciality. Our prices are reasonable. Clark & Carman, 1090 Arlington avenue. 6 17 1y

AUTOMOBILES washed while you wait. Washing autos is my business. I know how. My prices are reasonable. A trial will convince you. John Hurley, 150 East Fourth street. 6 2 4mo

MOTORCYCLES AND BICYCLES.

GORDON tires are guaranteed for 4,000 miles. To introduce the Gordon tires, note prices, for instance: 30x3 non-skid, $9.50; 30x3½ non skid, $11.75. We also have 1,000 seconds, from $5 up. 1,000 bike tires from $1 up. Tel. 858. Phil Mechanik, Front street, near Grove. Open until 9 p. m. daily. 6 6 3mo

GENERAL repairing of motorcycles and bicycles. Rubber tires put on baby carriages. Work done promptly and guaranteed. Complete line of bicycle sundries. L. Zeisel, 222 West Front street (two doors from Proctor's). 6 10 3mo

EMPLOYMENT AGENCIES.

ANYONE wishing help or a position should 'Phone 586-J, or write Mrs. Reid's Agency, 312 East Fourth street. 8 26 2

MRS. KELLER'S Employment Agency, 22 Somerset place, all nationalities. 'Phone 1724. tf

FOR SALE OR TO LET.

HOUSES for sale or to let, lots for sale in Plainfield or Scotch Plains. All kinds of insurance also. R. E. Myers, 208 Watchung avenue; 'phone 2693. 6 8 6mo

REAL ESTATE FOR SALE.

LOTS FOR SALE—Clinton avenue and Fourth street—Choicest lots in Plainfield; streets macadamized, flagged and curbed; $50 cash secures any lot, balance terms to suit, or will take back mortgage at 4 per cent. interest. Will help you build. Den. J. Galbraith, 605 Darrow avenue. 5 5 tf

ATTRACTIVE modern house, cheap to quick buyer. Address "Owner," care Press. 8 26 2

DUNELLEN—Comfortable house, cheap to quick buyer, large lot, fruit and stable. Address "Owner," care Press. 8 26 2

FOR SALE—300 building lots on installments, five dollars down, other payments to be arranged. I also have a few houses that can be bought on easy payments. M. F. Gano, 315 Watchung avenue. 6 2 tf

INCOME property for sale, good paying investment. Address Investment, care of Press 4 16 tf

MONEY TO LOAN

MONEY TO LOAN on bond and mortgage. J. T. Vail. tf

MONEY TO LOAN—First mortgage security; property centrally located. L. A. Clement, attorney, Babcock building. 3 9 tf

MORTGAGE loans negotiated. Apply Wm. A. Coddington, Stirling Building. 6 12 tf

MONEY TO LOAN on mortgage. H. L. Linharger, 197 North avenue; phone 959 tf

MONEY TO LOAN on mortgage. Manning & Curtis, 166 Depot Park. tf

MONEY TO LOAN on bond and mortgage. Mulford, opposite depot. tf

AUTO SUPPLIES.

WE MANUFACTURE and repair automobile radiators, lamps, fenders, bodies, windshields, drip pans, gasoline tanks, etc. Plainfield Auto Lamp and Radiator Works, 403 West Front street. 'Phone 338. 6 6 3mo

AUTO Tops, one-man tops, curtains and covers; seat covers for open and closed cars, cushions, limousine upholstery. J. H. De Ley, 34 Somerset street, French's building; 'Phone 869. 6 3 3mo

YOU have tried the rest; now try the best. Sole agent for Knight and Blackstone tires; also the Silver King and Burtley guaranteed red tubes. John R. Cline, 158 East Second street. 'Phone 265. Expert auto repairing. 6 6 4mo

HORSE SHOEING.

SHOEING horses is our business. We know how—experts in this line. All work guaranteed. A trial will convince you. Martin & Kearns, rear 34 Somerset street; 'Phone 2339. 6 10 6mo

HORSESHOEING and general blacksmithing, also dealer in harness, blankets, robes, etc., auto oils and greases. John Bicknell, corner South avenue and Central street. 'Phone 1096-M. 6 21 1y

NOTICE TO THE PUBLIC.

DO YOU like home cooking? Try our popular priced meals. Courteous service. Eat here and be at home. Ahern's restaurant, successor to J. McDonald, 119 North avenue. 6 9 3mo

HAVE you tried our special 15c and 25c meals. The best in the city for the money. Home-made soup. Try our service. Clark's restaurant, 115 Watchung avenue. 6 16 3mo

WANTED—100 ladies and gentlemen to try the noon-day luncheon at the Kensington Hotel. The best in town for 35 cents. "Prompt and courteous service" is our motto. Try us. 6 9 1y

—A good many of the readers of this newspaper are "probable buyers" of your property. Do they know that it's for sale?

FOR RENT.

APARTMENTS for rent in the "New Madison," $26 a month; six rooms, bath, private hall, steam heat, city water and janitor service; central and quiet location. William M. Stillman, 212 West Front street. 8 26 6 eod

FOR RENT—Flat, 5 rooms, all improvements, and one house, 6 rooms. Apply C. Jacobson, 441 West Third street. 8 24 3

FOR RENT—Flat, 6 rooms; all improvements; Fourth street, opposite Darrow avenue; nearing completion. 8 19 11

MOVING PICTURE OR STEREOPTICON SHEET FOR RENT, big enough for the largest hall. Apply Daily Press office.

FOR RENT—One apartment, $10, and one house, $18. A. H. Seals, 1218 Arlington avenue. 8 18 tf

HELP WANTED—MALE.

WANTED — Middle-aged gentleman of good address and appearance, who is well and favorably known in his community, to handle our stocks, commission basis, leads furnished. Address The Whitney (Inc.), 188 Market street, Newark, N. J.

YOUNG man as stenegropher and general office assistant. Give full particulars and salary expected. P. O. Box I, Plainfield, N. J. 8 26 2

INTELLIGENT, strong boy for blue-print department. State age, education, and wages expected. Address Blue-Print, care Daily Press.

TWO cutter sharpeners, one Universal grinder, one lathe hand for tool room; steady positions for reliable, experienced men. Apply daily 1-3 p. m., Bosch Magneto Company, South avenue. 8 25 3

WANTED—Boys over 16 to learn plumbing trade. Apply 189 North avenue. 8 25 tf

YOUNG man wanted, rapid and accurate at figures, for cost work; must be steady, good habits. Apply Walter Scott & Co. 8 25 3

MEN; $3 cash $3.50 weekly, $10 full course auto driving lessons; car free for license and driving guarantee or money back. Auto School, Room 319, 800 Broad street, Newark. 8 25 3

WANTED—Men, all ages, at the Sample Clothing Store, 33 Somerset street, to buy $15, $18 and $20 sample suits at half price. $3, $4 and $5 shoes at half price. Call and see. 6 8 3mo

WANTED—Amateur actors, singers and dancers, at once; strictly legitimate proposition; also professional singers. Apply Manager, Proctor's East Jersey Street Theatre, Elizabeth, N. J. 8 16 tf

PLANING mill hands and cabinet workers. Standard Aero Co., 768 North avenue. 6 15 tf

MACHINIST.

PRACTICAL machinist and engineer; expert automobile repairing; automobile axles and gears. Work promptly done. 'Phone 2425. C. F. Fulmer, 703 South avenue. 6 20 1y

CONTRACTING.

GENERAL sewer contracting and cesspool building. Estimates cheerfully furnished. All work promptly attended to. M. Mango, 320 Richmond street; 'Phone 663. 6 15 6mo

GENERAL contracting of tinning and roofing. Sheet iron and metal worker. Furnaces set and repaired. Conrad Jacobson, 441 West Third street; 'Phone 1065-W. 6 16 3mo

AUTOMOBILE TO HIRE.

ANYONE can afford to ride in an auto. Five passenger, comfortable touring car for $2 an hour. Special rates for trips. 'Phone 181. 6 24 tf

WANTED—TO BORROW.

$4,000 ON PLAINFIELD improved, value double. Address "Modern," care Press. 8 26 2

4% Interest on Special Department accounts

3% Interest on $500.00 Checking accounts

How This Company Protests Its Depositors

It has a capital of $300,000.00 and surplus and undivided profits of over $300,000.00.

It renders five sworn statements yearly to the Commissioner of Banking of the State of New Jersey.

It is examined at frequent intervals by State examiners and by certified public accountants.

It has a Board of Directors who keep in close touch with its affairs and who really direct them.

The Plainfield Trust Company

Resources $7,000,000.00

Harvey R. Linbarger
REAL ESTATE
INSURANCE
197 NORTH AVENUE.
Telephone 953.

Summery White Shoes Are Now on the Crest of Fashion Wave

Yet we have selected the bulk of our White Oxfords and Pumps and marked them down for the balance of the month.

This includes Men's, Women's, Misses' and Children's White Summer Shoes, at prices that will certainly please you.

Store Closed Thursdays during August.

Van Arsdale's
127 E. Front St.

SERVICE

DEPOSITS MADE BY SEPTEMBER 3rd

in our Special Department will draw interest at the rate of 4% from September 1st, and will be sompounded semi-annually.

Start an account of $5.00 or more now; deposit a stated amount regularly, and the result will amply justify any sacrifice that it may entail.

THE STATE TRUST COMPANY
At the Sign of the Clock 201 PARK AVENUE

ABRAMS

Final reductions in Tennis and Yachting Goods.

National Brand First Quality Women's White Oxfords .. **79c**

Men's Tan and Black Oxfords .. **89c**

Boys' and Youth's "Champion" Oxfords **50c**

Other makes at **39c**

On bargain tables in rear of store, many exceptional bargains in low shoes at

69c 79c 1.00

M. ABRAMS
229-233 W. Front St.

ORGANIZED 1868

PLAINFIELD SAVINGS BANK
PLAINFIELD, N.J.

A Plan That Works Well

Have you ever tried the plan of weekly deposits? It works well—people who have tried it are so much pleased that they continue the good work of depositing with us a certain amount of their income each week.
Your account is cordially invited.

Accounts of $1 and up accepted.

William F. Arnold, President.
Albert C. Stebbins, Vice-President.
Howard A. Pope, Secretary and Treasurer.
H. B. MacDonald, Asst. Sec'y and Treas.

4% INTEREST PAID
ONLY SAVINGS BANK IN PLAINFIELD

CORPORATION NOTICE

NOTICE TO CONTRACTORS.

The Common Council of the City of Plainfield, N. J., will receive sealed bids at the Council Chambers, 149 North Avenue, Plainfield, N. J., at a meeting of said Council to be held therein on Tuesday, September 5th, 1916, at 8:00 o'clock P. M., for the erection and construction of a City Hall Building on Watchung Avenue corner of East Sixth Street, in said City.

Plans and specifications and forms for proposals for such proposed building can be obtained by bidders on application to Messrs. Peck & Bottomley, Associate Architects, 597 Fifth Avenue, New York city by filing references for approval and depositing with said Architects certified check for $25.00, payable to the order of the Treasurer of the said City, which check will be held until the return of such plans and specifications. Also the plans and specifications may be examined at the office of the City Clerk, 149 North Avenue, Plainfield, N. J.

The work will be let in four (4) contracts: 1st—For General Construction; 2nd—For Plumbing, gas fitting and work kindred thereto; 3rd—For Steam heating; 4th—For Electrical work. Separate bids will be received for each of these contracts.

All bids must be on the forms furnished with the specifications and in compliance with the "instructions to bidders" accompanying the same, and accompanied by certified check on some solvent bank or trust company, payable to the order of the Treasurer of said City, to the amount of five per cent. of the bid submitted. Checks of unsuccessful bidders will be returned to such bidders. All bids must be in writing, enclosed in a sealed enveloped addressed to the "City Clerk, Plainfield, N. J.", and endorsed on the outside of said envelope "Bid for City Hall contract" and must state explicitly upon what portion of the work the bid is based.

All bids so received will be then and there publicly unsealed and opened and the contents publicly announced and recorded. No bids will be opened by the Council before the time designated nor thereafter.

The Council reserves the right to reject any and all bids and waive any unessential formalities. Successful bidder will be required to furnish satisfactory bond of fifty per cent. of his contract.

Dated August 7, 1916.

(Signed) JOHN J. CARROLL,
City Clerk.

8-15-12

PAINTERS AND DECORATORS.

LET US BRIGHTEN-UP YOUR HOME BY PAINTING IT!

WE DO
Paperhanging, Painting and Decorating in all its branches.

WE SELL
Paints, Brushes, Stains, Varnishes, Wallpaper, and in fact everything to brighten up your home.

L. B. Woolston. H. F. Woolston.

WOOLSTON & BUCKLE CO
Painters and Decorators,
143-145 NORTH AVENUE.
Established 1880. 'Phone 1086
m-s tf

IRON WITH COMFORT DURING THE AUGUST WEATHER

MESCO ELECTRIC HOUSEHOLD IRONS

A necessary and practical household utensil.
Its use means the saving of time, patience and money.
Always ready when wanted. No odor and no unnecessary heat. Safe and sure. Can be used in boudoir, as well as in laundry or kitchen.
Absolutely Guaranteed. Selling at the Special Price of $3.00.

A Big Breeze for Little Money

We have a few Polar Cub Electric Fans which sell for $5.00. We are closing these out at a special price of $3.50. Give them a trial, they are well worth the money.

Store closes 12:30 Saturdays.

H. E. Gayle Hardware Co.
General Hardware and House Furnishings.
Tel. No. 398. Front St. and Park Ave

Established 1868.

CHOICE PICTURES, DAINTY MIRRORS AND UNIQUE PICTURE FRAMES.

AT

Swain's
317 W. FRONT STREET,
Plainfield, N. J.

Assortment larger than ever and prices very reasonable.

Artists' materials, Regilding, etc.

Our Special Sale
Of Tea Kettles Is Now On

You can get a first class nickelplated, copper tea kettle, while they last, for $1.00. Your choice of three sizes if you come quick.

BURN THE LITTER and keep the town tidy. We have a perfectly good RUBBISH BURNER for $1.00. There should be one in every yard. Think it over.

KEEP THE TOWN HEALTHY by using covered garbage cans, screen doors and windows, fly swatters, insect destroyers.

LET US SERVE YOU.

A. M. GRIFFEN CO.
THE BEST OF EVERYTHING IN HARDWARE.
119-121-123 E. Front St., Plainfield.
Two Phones, 5—6.

WHERE THE SHARKS WON'T GET YOU

Camp Rams Horn
Halsey Island Lake Hopatcong

THOMAS M. MUIR, PROPRIETOR.

Board by the day or week—Finest Cuisine—Good bathing, fishing and boating—All summer sports on the 1916 program.

WRITE FOR PARTICULARS.

ADVERTISEMENTS
—FOR—
NEW YORK HERALD, WORLD, TIMES, SUN, JOURNAL TELEGRAM, AMERICAN, BROOKLYN EAGLE, GLOBE
—AND—
NEWARK EVENING NEWS
RECEIVED
AT REGULAR OFFICE RATES.

PLAINFIELD DAILY PRESS
No Telephone Orders.
Cash Must Accompany Copy.

James C. Hansen
DECORATOR
Dealer In
PAINTS, OIL, GLASS, VARNISHES, ETC.
141 East Front St., Plainfield, N. J.
Distrubtor of John W. Mazury & Son's Pure Colors, Ready Mixed Paints, Etc.

1916 WALL PAPERS
IMPORTED and AMERICAN GOODS
C. CONOVER & CO
Decorators, Painters and Paper-Hangers, Window and Plate Glass.
115 Elmwood Place. Tel. 1145.

We Handle Only the Best Coal Obtainable

CONSUMERS COAL COMPANY

Why be satisfied with an inferior quality which costs you just as much per ton and gives you a lot of trouble? Give us your next order and become convinced of the superior quality of our Coal.

CONSUMERS COAL CO.
Tel. 66 225 Madison Ave.

Established 1864.

THE
FIRST NATIONAL BANK
OF PLAINFIELD

A COMMERCIAL BANK WITH SAVINGS and SAFE DEPOSIT DEPARTMENTS

FOUR PER CENT INTEREST PAID ON SAVINGS ACCOUNTS

—If you have something to rent, you have something to advertise—and something that it will pay you to advertise adequately and persistently.

WHICH SHALL IT BE?

Any lawyer will take your case, but some are more competent than others.

Any surgeon can take out your appendix, but a careless surgeon may take your life in the process.

Any insurance agent can place your insurance, but this agency will give you the results you seek.

Auto fire 75%.

REAL ESTATE LOANS RENTS

GEO. M. CLARKE CO. Telephone 208 Plainfield.
INSURANCE OF ALL KINDS.

"Stirring news" today—war news, local news, store news.

NATIONAL SHOE REPAIRING CO.

EXPERT SERVICE
All Work Guaranteed
RUBBER HEELS 40c
Work Called for and Delivered
Finest Repairing in the City

106 PARK AVE.

TRY THEM ALL—THEN TRY THE

MOON

DEMONSTRATION GIVEN AT ANY TIME

Beginning September First We Will Carry Complete Stock of Auto Accessories, Tires and Oils.
DISTRIBUTORS FOR
MAXWELL CARS
HAS TO BE SEEN TO BE APPRECIATED.
Take a Ride In Our Demonstrator.

M. & L. AUTO COMPANY
(INCORPORATED)
322 West Front Street. 'Phone 2413

REAL ESTATE INSURANCE
MANNING & CURTIS
106 DEPOT PARK

THE MODERN ELECTRIC LIGHTING FIXTURE

is a thing of beauty and a most efficient light giver as well. You can see it at its best here in a variety of designs for special uses. And with all their beauty and extra service they cost but little, if any, more than fixtures of no beauty at all and of less efficiency.

RYDER & GRAVES ELEC. CO.
116 North Ave. 'Phone 1780

WHY NOT HAVE YOUR BATHROOM TILED?
Bathroom, laundry and kitchen work a specialty.
Fireplaces, porches and vestibules tiled.

THOMAS H. ROSS
THE TILER
208 Watchung Avenue,
Plainfield, N. J.
Telephone Connection

L. MORALLER & SONS
WATCHMAKERS AND JEWELERS

WATCHES
CLOCKS and
JEWELRY

Fine Watch and Clock Repairing a Specialty.
217 Park Ave. Phone 1783.

ORGANIZED 1875

To Realize

the advantages of prompt, intelligent personal banking service, you should have an account with the City National Bank, which has every modern facility, and where a high standard of efficiency is always maintained.

Checking accounts are solicited.

Safe Deposit and Storage Vaults.

CITY NATIONAL BANK
PLAINFIELD, N. J.

No exchange on out-of-town checks. Our checks collectible at par through the Federal Reserve Bank of New York and New York Clearing House.

HIGH CLASS MONUMENTAL WORK
Of Every Description
JOHN J. BROWN
Successor to
Brown and Gillespie
Fourth and Richmond Streets
Telephone 140.

A. H. ENANDER
SANITARY PLUMBING, GAS FITTING, STEAM AND HOT WATER HEATING.
Contractor for Sewer Connections
125 WATCHUNG AVENUE.

Hoagland's Express
W. H. CARKHUFF, Successor.
FURNITURE AND PIANO MOVING
OFFICE, 121 WEST SECOND ST
Telephone 888.

EXPERT TREE DOCTOR
Trimming, Spraying, Filling Cavities, and Curing Tree Diseases Scientifically.
Trees Removed and Re-Set
J. P. COSTELLO
17 MANNING AVENUE.

TONY LUSARDI, JR.,
Successor to
B. KIVATINOS
Fancy Fruits, Choice Confectionery, Nuts, Cigars, etc. We make a specialty of Olive Oil.
211 W. FRONT ST. Tel. 886-W.

—Press want ads. pay.

THE NEW STATEN ISLAND DRY CLEANING and DYING COMPANY
Has Removed to
110 Watchung Avenue
Next to Marchant's
Fancy Dying a Specialty Telephone 1913
BETTER QUARTERS MEAN BETTER SERVICE
And We Have the Best in Plainfield.

If it's advertised today it is likely that it is of timely interest to you today.

The spot-light of full publicity, turned on a store, reveals and places in that full light a store's defects—if it have defects. For example: If high prices prevail, or lines of goods are not kept up to date, the reader of the store advertisements knows it. It follows that advertising "pays" the store that renders real service—and would not pay the other kind of a store.

EMPLOYES' HALF-HOLIDAY.
In order that our employes might enjoy a half-holiday during the summer months the Plainfield Daily Press is issued at 1 p. m. on Saturdays.

PLAINFIELD DAILY PRESS

THE WEATHER
Rain this afternoon or tonight; Tuesday generally fair, slightly cooler; northerly winds.
Highest temperature yesterday, 87; lowest temperature today, 62.

Established May 10, 1887. TEN PAGES PLAINFIELD, NEW JERSEY, MONDAY, AUGUST 28, 1916. TEN PAGES Two Cents a Copy, $5 a Year

FRELINGHUYSEN STRONG FAVORITE

Politicians On G. O. P. Outing Show Perference for Somerset County Man.

CANDIDATES APLENTY

Colgate and Edge, Who Seek Gubernatorial Honors, Are Well Received—Col. Martin Still In Race For County Clerkship.

Two score or more Plainfielders attended the annual outing and clambake of the Union County Republican Committee, held at Port-au-Peck on Saturday. The weather was ideal for and outing of the kind, and the 450 men from all sections of the county enjoyed themselves to the limit.

The bake was served shortly after noon, and by the time the clams fish, lobsters, chicken and watermelon with the fixin' had been carefully attended to, a full two hours had passed. The only thing that marred the pleasure of the day was the wind, which blew the smoke of the bake directly over the tables in such a way that all of the party had a busy time of it keeping the water out of their eyes. The special train brought the party home about 9:30 in the evening, the late afternoon hours being spent by many at resorts along the beach.

There were candidates aplenty on hand, but no speeches were made. Joseph S. Frelinghuysen arrived early, and after a handshaking bee, left for Atlantic City, where he had another engagement. It was a noticeable fact that among the throng from the county aside from Hamilton F. Kean, little or no interest was expressed in the candidacy of former Governor Franklin Murphy for United States Senator, the politicians expressing a decided preference for Frelinghuysen.

Senator Walter E. Edge and Austen Colgate, who seek the nomination for Governor, were both present, and had a busy time of it. The so-called machine element in the party ranks were outspoken in their advocacy of the Edge candidacy, and County Register Frank H. Smith, of Plainfield, took him around to the tables and introduced him to every man present, after the diners were seated. Colonel Colgate was in tow of Charles N. Codding, who is directing his campaign in this county, and he met many who assured him of their support, especially those who have been interested in the Progressive movement during the past few years. The Colonel expressed himself as much pleased with the reception, as his supporters have felt all along that Union county is the enemy's country.

Sheriff George C. Otto, Deputy Sheriff James Warner, Senator Carlton C. Pierce, Assemblymen Runyon, Morgan and Pierson, County Collector Nathan R. Leavitt, Assistant State Sealer of Weights and Measures A. C. Schwartz, Congressman John H. Capstick, former Congressman Charles C. Fowler and Richard Boardman, of Plainfield, who want to succeed Mr. Capstick, Edward Bauer, Colonel William B. Martin and Neil McLeod, all of whom wish to have the county clerk nomination, and many others, were in the crowd.

Colonel Martin was indignant because an Elizabeth paper on Friday night printed a statement that he was going to withdraw from the race for county clerk. He says that he is in it to stay, and that he is going to give the organization, who are supporting Bauer, the surprise of their political existence.

Among the Plainfielders were Acting Mayor Francis J. Blatz, Councilmen John H. Cose, Elias H. Bird and Charles F. Sminck, City Collector William R. Townsend, City Treasurer William F. Arnold, Republican County Chairman William Newcorn, City Clerk John J. Carroll, Assistant Corporation Counsel Walter L. Hetfield, Jr., Chief of Police Patrick J. Kiely, Captain John J. Flynn, Assistant Fire Chief Andrew Jennings, Freeholders Samuel P. T. Wilbur and James F. Buckle, William L. Gloak, Joseph Harrigan, Peter McDonough, Dr. Chalmers L. Crist, Herbert Buxton, Charles Dunham, William G. Hutchcroft, Howard Woolston, George Andrews, Joseph Beard, Ralph Willis, John E. Nichol, secretary to Congressman Capstick, Constable George York, whom they say is to be a Republican from now on, Overseer of the Poor Garret T. Dunham and Martin B. Stutsman. George Johnson, who holds the political destinies of Scotch Plains in the palm of his hand, was also there.

BOARD OF HEALTH ORDER

Parents are hereby warned not to take sick children on the public street for any purpose whatever.

If a child is sick, call a physician. The Health Department has learned that a child from out of town was brought to Plainfield on the trolley car, the child at the time showing the beginning symptoms of Infantile Paralysis.

KEEP YOUR CHILDREN HOME.

DECLARES THAT WILSON IS PLAYING POLITICS

Former Assemblyman Recalls Executive's Veto of Grade Crossing Bill.

In commenting to representatives of the press on President Wilson's method of handling the controversy between the railroad managers and their men, William Delaroche Anderson, who was an Assemblyman and member of the Committtee on Railroads and Canals when Mr. Wilson was in the Governor's chair, said:

"President Wilson's arbitrary attitude toward the railroads in the present controversy is an effort to bolster up his declining political fortunes. Mr. Wilson is in a hole. When Mr. Wilson gets in a hole he plays politics with the railroads.

"I am not one of those who have forgotten that in 1912, when Mr. Wilson, as Governor of New Jersey and as candidate for the Democratic Presidential nomination, and at a time when his opponent Champ Clark was winning over him in the primaries in whirlwind manner, and with the knowledge of a pitifully empty war chest, vetoed the bill passed by the Legislature to prevent the toll of human life taken by the railroads at dangerous grade crossings, and carelessly left inclosed in the veto message a letter from one of the leading railroad representatives of the State urging the veto and intimating most strongly the placing effect said veto would have on Mr. Wilson's political future. These are facts of which I am personally familiar and from which I draw my conclusions."

TROOP D APPRECIATES GIFT OF 600 TOWELS

Mrs. L. C. Whitall Receives Letter of Acknowledgement From Captain Borden.

Mrs. L. C. Whitall, of 1231 Martine avenue, today received a letter from Captain Albert Borden, in charge of Troop D, First Squadron, at Douglas, Ariz., acknowledging receipt of towels sent by the Citizens' Auxiliary of this city, the work being done by the sewing division of the National Special Aid Society of Plainfield and North Plainfield. These towels were sent to Douglas about two weeks ago and were made by the officers of the sewing division at Grace church parish house. Four hundred towels were made of Dixie crash 32 inches long and two hundred made of yard square unbleached cheese cloth.

Captain Borden's letter follows:

"Your letter of August 12 with reference to the box of 600 towels has been received and the shipment has arrived. I assure you your gift is a very welcome one. This is a very dusty country and towels are great essentials. I read your letter at retreat last night and it was received with great enthusiasm. It was very good of you indeed to have thought of us and it is such evidences of appreciation that we are receiving thaht have encouraged us so much in our work."

FINED FOR ILLEGAL SELLING OF WHISKEY

Fannie Rubin, Wife of Druggist, Found Guilty On Three Charges.

Fannie Rubin, whose husband, Samuel, conducts the Red Cross pharmacy, at Liberty and West Fourth streets, was found guilty on three charges when araigned before City Judge William G. DeMeza this morning—one for selling liquor without a license, one for selling two glasses of whiskey and one for selling a bottle of whisky, and was fined $20 on each count. The $100 bond of Irving Alderstein, a clerk, was continued for his appearance in court for trial on September 5, and Jacob Rubin and Samuel Rubin were bonded for appearance in court Thursday morning to answer to charges of selling liquor without a license. Besides the complaints now against them it is probable that the three Rubins will have to face State charges as well.

In the case of Mrs. Rubin when she was found guilty of the three violations two Italians, Tony Pasci and John Rossy, were the star witnesses for the city. They testified that on Sunday, August 13, they went into the Red Cross pharmacy and asked for drinks, which Mrs. Rubin gave them, and then Pasci purchased a bottle of liquor. The two had been searched before they entered the place by Police Captain J. J. Flynn and Lieutenant Higgins and when they came out were searched again, the bottle of whisky being found on them.

Alderstein changed his plea this morning from not guilty to guilty, and will be sentenced next Tuesday.

—Press want ads. work wonders.

BRADY AND AUTHOR IN AUTO SMASHUP

Theatrical Men Bruised When Big Car Overturns Near Dunellen.

William A. Brady, New York theatrical producer; Jules Goodman, playwright, and John Turk, manager, are all in Muhlenberg Hospital here as a result of an automobile accident shortly after midnight Saturday. The big car of Mr. Brady turned over near Dunellen when an axle broke, and the three men were thrown into a ditch.

They were not seriously injured. It was at first feared that Mr. Brady had a broken shoulder, but an X-ray examination yesterday proved only only buises. Mr. Goodman was bruises. Mr. Goodman was bruised and cut, and Mr. Turk was badly shaken up. Turk will leave the hospital this afternoon and the others will be discharged tomorrow.

The three men were here to witness the opening performance of "The Man Who Came Home," at the Plainfield Theatre Saturday evening. The show is the first Brady production for the legitimate stage this season. It was written by Mr. Goodman from the story by John Fleming Wilson, and is to open at the Playhouse in New York on Wednesday evening. Mr. Brady brought the playwright along so that the two might make eleventh-hour suggestions to the director or to members of the cast. After the performance they left for Wilmington, Del., where the company plays tonight.

The accident happened just after they passed through Dunellen. The car was traveling at a fast rate when an axle broke, throwing the machine on its side in a ditch. All of the occupants had a narrow escape from death. They managed to crawl out from under the car and were found by occupants of another machine. An ambulance was called and they were brought to Muhlenberg Hospital shortly after 1 a. m. Sunday.

JAMES BELLCHAMBER DIES IN 73D YEAR

Resident of Middletown, Conn., Passes Away While Visiting Daughter Here.

James Bellchamber, aged 76, died at the home of his daughter, Mrs. Andrew McCarthy, of 427 Orchard place, at 3 o'clock this morning. Death was due to the infirmities of old age and complications.

Mr. Bellchamber was a resident of Middletown, Conn., since coming to this country as young man from England. He was spending some time with his daughter when he was taken ill a few days ago. Engaged in business in Middleton, he was a well known resident of that place. During his stay here he was a communicant of St. Mary's church.

He leaves besides Ms. McCathy another daughter, Mrs. James Dempsey, of Boston and one son, James Bellchamber, of Middletown.

Funeral services will be held from his son's home on Wednesday and from St. John's church, that place, at 10 o'clock. Interment will be made in St. John's cemetery.

MOOSE TO BE REPRESENTED AT MARDI-GRAS CELEBRATION

Charles P. Freligh, of the Astor Theatre, has been appointed by the Mardi-Gras Association of Coney Island as a committee of one to represent the Moose of Plainfield at the coming celebration during the week of September 11-16. It has been decided to charter two or three buses, one of which will be entered in the parade for one of the many prizes offered by the Mardi-Gras committee.

The Moose will leave in a body from Moose Hall and it is understood that some of the business men will display emblems and bunting as the slogan for the day will be "Boost Plainfield." The route to be taken will be from the hall to Park avenue to Fifth street, to South avenue, headquarters at Coney Island will be at the Mardi-Gras Hotel.

HABITUAL DRUNKARDS.

Sheridon Jones, colored, was arraigned in the City Court this morning for the twenty-second time on a drunk and disorderly charge. He is on the blacklist in the city and borough, but he went to Scotch Plains. The judge gave him another chance. Edgar Robinson was also arraigned on the same charge. It made the third time for him in two weeks, but the judge gave him another chance, too.

1916 Oldsmobile.

Like new, at a bargain. Thompson Auto Co.—Adv. 8 28 3 ***

—Watch for the specials for Dollar Day at Neumann Brothers' Co. Their advertisement in tomorrow's paper will contain some bargains well worth your consideration.—Adv. ***

CONDICT TO RUN IN THIRD WARD

His Friends Say He Will Be Candidate For Common Council.

NO WORD FROM COX

First Ward Fight Is On—Hamilton Petitions Being Circulated In Second—Blatz May Be Unopposed In Fourth.

G. Herbert Condict, of 922 Central avenue, will likely be a candidate for the Republican nomination for Council from the Third ward. Within the past few days many of Mr. Condict's friends have been urging that he make the race, and he is almost persuaded, they report. The filing of his petition is expected within a short time.

Mr. Condict is identified with large engineering projects and has a reputation that his friends feel would be of untold value in handling municipal affairs. He is a member of the Crescent Avenue church and is superintendent of Hope Chapel Sunday school.

If Mr. Condict should consent to run matters would be simplified in the Third ward. As a result of dissension that arose when the Republican Club there attempted to indorse a candidate the other night, no action was taken and a movement to name a committee of five for the purpose of suggesting some one to run for Council was lost.

Nothing has been heard from Councilman Robert H. Cox in answer to the telegram of the Third Ward Republican Club asking whether or not he would be a candidate for re-election. This telegram was not sent by the club officially, but by John J. Carroll, its president, for information of the members. Mr. Cox is a corporal in Troop D, New Jersey National Guard, now doing patrol duty on the Mexican border. It is not believed that he will be a candidate for re-election.

Christie P. Hamilton, Councilman from the Second ward, is to run again, say his friends. Petitions for Mr. Hamilton are being circulated now and will be filed within the next few days, it is believed. At a recent meeting of the Second Ward Club a resolution to indorse his record and request that he run again was voted down because he would not favorably answer a question as to saloon licenses put by a number of prohibitionists. Those who are opposed to the renewal of saloon licenses in Plainfield next January say that they will have a candidate out againt nim, and that the issue will be clearly drawn. However, they have not yet found a candidate.

So far Francis J. Blatz is unopposed in the Fourth ward. Mr. Blatz is president of the Council. He has not yet been sounded on the question of license.

The First ward fight is already on. Councilman Edgar filed his petition Friday afternoon and Fred S. Cutter has also agreed to run. Mr. Edgar will vote for the renewal of saloon licenses, he is quoted as saying, and Mr. Cutter has made no statement, but is understood to be for a "dry" Plainfield.

CLAN TO VISIT ELIZABETH.

Clan Mackenzie, No. 204, Order Scottish Clans, at its meeting tonight arrangements will be made to send a delegation to the meeting of Clan Gordon, of Elizabeth, Friday night, at which time the latter clan will initiate a large class of new members. An invitation has been extended to Clan Mackenzie and it is hoped that a large delegation will attend.

BUCKLE PETITION FILED.

The petition of James F. Buckle for the Republican nomination for Freeholder was filed with City Clerk John J. Carrol, Saturday. Mr. Buckle has been indorsed by all the Republican clubs in the various parts of the city.

EMERGENCY!

By order of the Board of Health, which will be effective until further notice, all hotel keepers, landlords, tenants and householders generally, are hereby requested to report daily to the Board of Health, between the hours of 8 a. m. and 5 p. m., the arrival of all persons from out of town, INCLUDING PLAINFIELD PEOPLE WHO HAVE BEEN ABSENT FROM THE CITY (DAILY COMMUTERS EXCEPTED). Such report should state the name and residence of the person making the report; and also the names and ages of the parties from out of town and the locality from which they came. The report may be made personally at the Board of Health office (No. 104 East Front street), or by telephone (No. 646). The purpose is to place full information at the command of the Board of Health for such inquiry and investigation as it may deem necessary.

N. J. R. CHANDLER,
Health Officer.

—Try Press want ads. They pay.

SEE SUCCESS FOR NEW BRADY PLAY

"Man Who Came Back" Wins Favor With Plainfielders.

It is not often that Plainfielders have an opportunity of witnessing a show of such real merit as "The Man Who Came Back" without a trip to New York. The new Brady play that is to open at the Playhouse this week was tried out at the Plainfield Theatre Saturday night, and if the enthusiastic verdict of discriminating Plainfielders will be of any cheer to Mr. Brady, he is assured that his first night audience prophesies a long run for the drama. "The Man Who Came Back" has strength and originality that is refreshing, and one scene—that in an opium dive in Shanghai—threatens the melodramatic so close that but for the artistic acting of Mary Nash and Henry Hull it would drop the entire play into mediocrity. These two young leads rise to real stardom, and the most delicate situations are safe in their hands. "The Man Who Came Back" is a typical Brady play, and is the first important venture of that popular producer on the legitimate stage for some time. It was written by Julius Eckert Goodman from the story by John Fleming Wilson and Mr. Goodman and Mr. Brady, who witnessed the tryout here, were both well pleased with their effect, as they had a right to be.

DID NOT REFUSE TO INDORSE COX

J. McClymont Tells of Intent of Third Ward Republican Voters.

The following letter from James McClymont, including the Cox incident at last week's meeting of the Third Ward Republican Club was received at noon today:

Editor of the Plainfield Press

A careful reading of the account of the Third Ward Republican meeting as reported on the front page of your issue of Saturday, makes it evident to every intelligent man who attended the meeting that a deliberate attempt has been made to mislead voters.

You have seen fit to give prominence to the small part that I had in the meeting; I trust you will see fit to give the same prominence to this letter.

This was my first experience at a meeting of the organization; in fact I had never in my ten years residence here received a notice of a meeting. I attended, like many of my neighbors, to have a voice in the party's choice for city officials. The meeting had been advertised for 8 o'clock, but it was within a few minutes to 8:30 before the chairman called the meeting to order.

A very few minutes of the meeting was sufficient to indicate to all of us that our part was to do as we were told, ask no questions, but accept the cut and dried program of the self-appointed custodians of honor, the integrity, past, present, and future of the Republican Party of the Third Ward. The officers of president and secretary-treasurer were filled with a bold disregard for parliamentary ethics that would have done credit, as credit goes in such circles, to a Tammany Hall ward politician of a decade ago.

After this important bit of business had been transacted, the chairman advised the meeting that Mr. Cox had been communicated with "some time ago" as to whether or not he would be a candidate for re-election; subsequent requests for him to declare his position had all been of no avail and the letters and telegrams had been ignored. Despite this apparent indifference on the part of Mr. Cox, the chairman of the meeting suggested that any action be deferred and that a committe, which he insisted should be selected by himself, be appointed with power to name a candidate. Beautiful scheme, wasn't it? But there were enough men present who refused to betray the spirt of the Primary Law by permitting the chairman, through a committee of his own preference and picking, to designate the candidate in "the good old fashioned way."

It was conceded by the chairman and others that Mr. Cox would not be a candidate, nevertheless, a select committee with power, rather than the open meeting, was what the chairman fought for and was so ably assisted by Councilman Cose. The vote was taken on Mr. Cose's motion to appoint the committee and was lost. There was no motion, expressed or inferred, on the indorsement of Mr. Cox's record.

As you have, I trust inadvertantly, given circulation to a misstatement of fact, you will doubtless, in so far as is possible, in justice to Mr. Cox and in justice to Republicans of the Third ward, endeavor to rectify the false impression conveyed in your columns.

JAMES McCLYMON.
931 West Sixth Street,
Plainfield, N. J.

—That funny fellow Scoop is on the classified page.

ROUMANIA AND ITALY DECLARE WAR ON CENTRAL POWERS WHILE GREECE IS TORN WITH EMOTION

FIFTEEN NATIONS NOW ENGAGED IN TERRIFIC STRUGGLE IN EUROPE—BULGARS TAKE BIG WAR STORES.

GREEKS AROUSED BY CAPTURE OF MANY TOWNS

Berlin Makes No Comment On Important Developments of the Past Twenty-Four Hours—Roumania Can Put 500,000 Men Into the Field Within Short Time—General Averescu to Command Army.

Berlin, August 28.—Within the past twenty-four hours Italy and Roumania have both joined the Allies by making official declarations of war against the Central Powers, and today Greece is tottering on the abyss. Berlin yesterday received through the Swiss government the announcement that the Italian government considered itself at war with Germany from August 28. This morning there was received an announcement that it had decided on a course of war with Austria-Hungary.

Roumania's entrance into the war places a thoroughly drilled and equipped army of nearly 600,000 men alongside the Allies.

The organization and equipment of the Roumanian army has been praised by many experts. Roumania's military service is obligatory on all able-bodied men between 21 and 46 years of age. This gives the country 50,000 new soldiers a year and enables Roumania, out of a population of 7,000,000, to muster an army of over half a million.

Roumania's formal entrance into the war makes a total of fifteen nations engaged in the greatest conflict in the world's history. It is possible Roumania's decision may exert a tremendous influence on Greece, where the Venizelos pro-war party held great demonstrations yesterday.

Though the Allied censorship on Balkan news has been very strict for serveral weeks, wireless advices from Berlin indicated uneasiness in German capital over the progress of the diplomatic battle being waged at Bucharest. It was plain that Germany feared Roumania would decide to join the Allies after Russia had swept through the Austrian crownland of Bukovina and while the Allies were preparing for a great offensive in the Balkans.

Averescu to Lead Army.

Paris, Aug. 28.—General Averescu, former Minister of War, is to command the army, it is reported. The Bucharest Journal quotes M. Filipesco as saying that Russian forces would proceed a cross the Polrudsha against Bulgaria within ten days, although this article made no mention of any declaration &

Bulgars Take Greek Stores.

Saloniki, Aug. 28. — Bulgarian troops that occupied the Aegean port of Kavala seized great stores of Greek war supplies. None of the guns nor munitions had been removed from the Greek ports at Kavala, and when the Bulgars took possession of these forts they took over all the war suppiles they could find. Serious damage has been inflicted upon the forts by British warships, which have been bombarding Kalava and its works at intervals since Friday. Complete reports of their fighting at Kavala have not been received here, but it is known that a number of Greeks were killed. Seven Greek officers who escaped in a boat have landed on the island of Thasos, where a volunteer battery is being formed to fight the Bulgars.

Pro-Alley Demonstrations.

Athens, August 28.—Bulgaria's continued advance into Greek territory and the occupation of Greek forts at the port of Kavala has brought Greece appreciably nearer to war.

No new decision has been reached by the government, but King Constantine was to hold another conference with his ministers and war chiefs today. Pro-Alley newspapers are demanding an immediate declaration of war agains Bulgaria and Germany, while the pro-German papers for the most part are silent.

Pro-Alley demonstrations were held throughout Greece yesterday, centring in Athens, where fromer Premier Venizelos, leader of the Greek war party, addressed 50,000 cheering adherents.

Venizelos charged that King Constantine has been victimized by Germany into violating the Constitution and thwarting the popular will. He urged that a committe of leading Greek citizens call upon the King and demand that he show the most benevolent neutrality toward the Allies, at the same time preparing the army, for possible war.

War Popular in Italy.

Rome, August 28.—Italy declared war on Germany because Germany sent both land and sea forces to the aid of Austria, enabling her to concentrate her maximum effort against Italy, said an official statement issued here today.

Excepting the capture of Gorizia, no event for several months has so stirred the Italian public as the news of Italy's challenge to the Kaiser. Newspaper extras flashed the word to the Sunday holiday crowds and an enormous crowd quickly gathered in Piazza Colonna.

A great procession formed and paraded through the principal streets, shouting "Down with Germany!" and "Long Live the Allies!" Until midnight the crowds swung through the streets, singing the national airs.

Turk Vanguards Driven Back.

Constantinople, August 28.—Fighting is continuing at Sakiz in Persia, says the War Office in the following official statement:

"In the neighborhood of Sakiz enemy reinforcements, mainly Trans-Baikal Cossacks, strongly attacked the left wing of our advance troops. Our vanguards were compelled to retire to the main force.

French Hold at Fleury.

Paris, August 28.—The War Office announced today that another attempt by the Germans to recapture Fleury, on the Verdun front, was frustrated by the French. The Germans assaulted the French positions with great violence, but were repulsed by the French with hand grenades.

STRIKE SEEMS SURE; WILSON DESPONDENT

Final Statement of Executives May Precipitate General Walkout.

Washington, Aug. 28.—The President does not expect to hold a conference with the railroad brotherhood presidents today, the only conference scheduled being that with the railroad executives at 2:30.

They will then present their "final statement," which is expected to precipitate a strike.

Those close to the President describe him as nearly exhausted and despondent, but still trying to devise new plans and new pleas which will at least postpone the great traffic tie-up, if they cannot prevent.

Leaders in Congress were consulting today as to the likelihood of a joint conference this afternoon or tomorrow, at which the President would appear and ask for a joint resolution to give expression to all the contenders that it was their duty, if they could not come to terms now, to declare an armistice of two months or more for better counsel.

ONLY 43 NEW PARALYSIS CASES REPORTED IN N. Y.

New York, Aug. 28.—The fewest number of new cases of infantile paralysis for any Monday since July 10 was recvorded by the Health Department today. Forty-three new cases were recorded, as against eighty-three yesterday. The authorities believe that with the cooler weather the epidemic is now under control.

ATTENDING CONVENTION.

Chief Doane, of the Plainfield Fire Department, left today for Providence, R. I., where he will attend the annual convention of the International Fire Chiefs. He expects to be gone a week or ten days. Chief William McCullough, of North Plainfield, may leave within the next few days.

ABSOLUTE DIVORCE GRANTED.

A decree of absolute divorce has been granted to Michael Hamiy from his wife, Armenia, by Chancellor Walker, on statutory grounds. DeMeza & Crane represented the petitioner, who resides in Summit.

—Neumann Brothers Co. will have some rare Dollar Day specials. Look for their advertisement in tomorrow's paper. Adv. ***

DUNELLEN

All the Happenings of the Day in Plainfield's Hustling Suburb.

GETS HEAVY SENTENCE.

Tony Warenski, of Center street, was arraigned before Judge Rene P. F. von Minden in the borough court Saturday evening, charged with driving his wife out of the house while he was intoxicated. This was the second time that Warenski had been arraigned before Judge von Minden on the same charge, and the court as per a previous warning sentenced him heavily. The sentence was a fine of $20 and ten days in New Brunswick.

Mr. and Mrs. William W. Geddes, of Lincoln avenue, have returned from a two weeks' sojourn at Manasquan.

Mr. and Mrs. Fred Vail and Mr. and Mrs. Arthur Vail spent yesterday at Lake Hopatcong.

Mrs. T. N. Shannon, of Manhattan, and her daughter, Mrs. A. J. Fransen, of Long Island City, are enjoying their vacation at the home of Mrs. Shannon's sister, Mrs. P. J. Tynan, of Washington avenue.

DEMOCRATIC CANDIDATES.

The local Democratic ticket for the coming eelction has been announced as follows: For Councilman, Forman G. Neighbour and J. Alfred Wilson; for member of the County Committee to succeed Postmaster Willard N. Apgar, John Marlen.

Marshal Harry Shugars, Paul Smith and George Koschen are among the recent owners of new bicycles.

Mr. and Mrs. Fred Wrage and Mr. and Mrs. Henry Wrage were recent motorists to Coney Island.

APPROACHING WEDDING.

The invitations are out for the wedding of Miss Mabel L. Whitford, daughter of Dr. and Mrs. M. J. Whitford, and Frank F. Burdick, son of Contractor and Mrs. A. H. Burdick. The wedding will take place September 7, at 8 p. m., at the couple's new home on Walnut street.

Another case of infantile paralysis, the fourth to develop in the borough, was reported to Health Inspector in Chief G. Sumner Smith on Saturday evening. The victim is Anna, the four-year-old daughter of Mr. and Mrs. August Garvonski, who reside on the west side of Prospect avenue, in the second house from the railroad tracks. The child, who is paralyzed below the waist, will recover, it is said.

Walter Westerfield, of Bayonne, was the guest of Mr. and Mrs. William Russ, of North avenue, over the week-end.

Frank Hannon, Francis Teeling, Julius Margentino, Sylvester Rinehart and John McFadden have returned from Keansburg, where they spent last week camping.

William Snyder, of Penfield place, has returned from a visit to Lake Hopatcong.

Edward Gray, of First street, has returned from a vacation visit at Keansburg.

George Chandler, of Jersey City, was the week-end guest of his fiance, Miss Eva Schneider.

FORMER PASTOR PREACHES.

Dr. E. S. Jamison, pastor of the local Methodist church sixteen years ago, occupied his former pulpit at the union services of the Methodist and Presbyterian churches yesterday. The church was well filled at both services. In the morning Dr. Jamison's subject was "Immeasurable Love," and in the evening "Guarding the Camp."

Mrs. Wilbur Hayes and daughter, Miss Jessie, have gone to Asbury Park, where they will spend two weeks.

Mrs. M. J. Whitford and daughter, Miss Mabel, are expected home this evening from Long Branch, where they have spent the past ten days.

Mrs. William Doyle and two sons, Manuel and George, have returned from Maine, where they spent the past month in visiting relatives and friends.

Mrs. Percival R. Abbott, who is ill with heart trouble, is reported as being improved.

Mr. and Mrs. C. A. Atkinson and Mrs. Atkinson's mother, Mrs. M. Lake, left the borough Saturday for a month's vacation. They will spend the first two weeks at Nantucket Island and the last two in Vermont.

Alexander Stillwagon, proprietor of the Lake House, had as his guests Sunday his brother, Harvey Stillwagon, and a friend, Samuel Dilts, of Cliffwood.

Mr. and Mrs. George Coriell, Sr., are entertaining friends from out of town.

Mr. and Mrs. Arthur Tappen are entertaining a relative from Peekskill, N. Y.

REV. MERRIEL PREACHED.

Rev. Frank Merrill, of Rahway, occupied the pulpit of the Baptist church yesterday, and Miss Etta Raybert of Plainfield, sang several solos.

Benjamin Thomas, of New Brunswick, was the guest of Miss Gertrude Bunting on Sunday.

Mrs. Wickoff Voorhees entertained Mr. and Mrs. Howard Smith, of Trenton, yesterday.

Elliott Penrose, son of Mr. and Mrs. Claude Penrose, has been suffering for the past few days from the effects of a hornet sting on his hand.

Wickoff Voorhees returned yesterday from Richmond, Va., where he did work for Walter Scott & Co., of Plainfield.

—That funny fellow Scoop is on the classified page.

—Still-useful furniture may be sold for what it is worth to somebody else—if you give the selling-task to a classified ad.

—Do the available household workers of this city, who read the classified columns of this newspaper, know that you need a good servant?

Scotch Plains, Fanwood

George Johnson and family, of Westfield avenue, left today for Lake Hopatcong to spend a few days at their summer cottage.

Miss Louise Nichol, of Springfield avenue, has returned home after spending several weeks with her sister at Bellows Falls, Mass.

Miss Florence Jenson, of Greenville, is visiting Miss Augustus Sheelen, of North aveaue.

Mrs. C. I. Hall, of South avenue, left today for Asbury Park to spend some time.

Weldon Brothers, the local contractors, started work today on the resurfacing of Front street, from Terrill road to Park avenue.

THROWN INTO THE LAKE.

A party of ten Scotch Plains young people went to Lake Hopatcong yesterday to visit the members of the World Wide Guild camped there. During the day Albert Meyers and Robert Gere were pushed in the water and had to come home in feminine attire. The girls will stay another week at Camp Searun.

POSTAL SHOWER FOR PASTOR.

A long letter from the Rev. J. Madison Hare, who is with his regiment on the border, was read by his brother, the Rev. Calvin Hare, at the morning service in the Baptist church yesterday. Mr. Hare had a little message for everyone and hoped that the time was not far distant when he would return home. The congregation is now arranging a postal shower for their pastor and it is hoped that several hundred greetings will reach him at the same time.

MOTORCYCLIST INJURED.

A motorcyclist whose name was not learned had an accident Saturday while turning from Front street into Park avenue at Scotch Plains, when his machine skidded. After being attended by Dr. Ray Munger he continued on his way.

FUNERAL OF G. H. SMITH.

Funeral services for George Hope Smith, aged 53, who died after a two days' illness last Thursday, were held from his late home on South avenue yesterday afternoon, with friends and relatives in attendance. The Rev. Edward S. Ralston, pastor of the Netherwood Reformed church, was in charge of the services. Interment was made this morning at Nutley.

North Branch.

C. Martin Wyckoff will be a candidate for the Democratic nomination for Assembly.

Mrs. David Burd and daughter, of Verona, are the guests of Mrs. M. E. Amerman.

Mrs. Isaac Amerman, of Newark, is visiting Mrs. Charles Barker.

Miss Grace Jacobus, of Newark, is the guest of Miss Eunice Towles.

Rev. Charles E. Hoyt, pastor of the Pluckemin Presbyterian church, is spending his vacation at Saratoga Springs, N. Y.

Mrs. John J. Criss and daughters, of Neshanic, are guests of Mr. and Mrs. Nathan Allen, of Cloverhill.

The following members of the Board of Elections of Branchburg Township have been appointed: First district, J. S. Higgins and Charles E. Wood, Rep., and Frank L. Lare and Chester L. Hyler, Dem.; Second district, Oscar Huff and J. Verd Opie, Rep., and Albert Holcombe and Isaac L. Kip, Dem.

Miss Fannie Van Derveer, of Rahway, is visiting Mr. and Mrs. George H. Van Derveer, near Neshanic.

Miss Evelyn Brokaw, of Three Bridges, is visiting her cousin, Miss Helen Amerman, at Neshanic Station.

William Cole, of Newark, is visiting his sister, Mrs. John Foose, at Neshanic.

Miss Jennie Tingley, of Neshanic, is visiting Mrs. Martin Van Doren at Griggstown.

The Hillsborough Township Committee will meet September 5 at Titman's hotel, Neshanic, to pay bills for damage done to sheep and poultry by dogs during the past year.

Miss Lettie Huff, of Roselle, is visiting Mrs. David Huff at Pluckemin.

Watchung.

The serivices in the Wilson Memorial Church were very well attended yesterday. Rev. Phineas B. Kennedy, of Bloomsburg, had charge. In the morning he preached on "Temperance" and in the evening on "Steadfastness of Purpose." The choir rendered selections at both services, and at the morning service a violin solo was rendered by George H. Spier. Mr. Kennedy has been a missionary in Alabania and came to America at the outbreak of the war. He is planning to return there and resume his work the latter part of September.

Mr. and Mrs. Peter B. Randall, of Jersey City, spent the week-end at their bungalow here.

Miss Estelle Reynolds, who has been spending a week as the guest of Miss Agnes Mantzar, has returned to Dunellen.

Messrs. Thomas N. and Frank R. Fetherston have been visiting in New York City.

The old ice houses which have stood for over forty years on the shore of Burnhead Lake have been torn down the past week by Andrew Wilson, who contemplates building a bungalow near the site.

KENDALL FOR MEETINGS OF TEACHERS ERE SCHOOLS OPEN

Trenton, August 28.—The holding of teachers' meetings in school districts where the opening of schools is deferred is strongly urged by Commissioner Calvin N. Kendall in a communication addressed to superintendents and supervising principals.

In his letter Commissioner Kendall says:

"In the event that the opening of the schools in your district is postponed on account of infantile paralysis, I recommend and strongly urge that some of the time during which the schools would ordinarily be in session be used for meetings with your teachers.

"Such meetings may be of great value. If properly organized and conducted they will increase the efficiency of teachers, and will be in a measure offset the loss to the pupils from the temporary closing of the schools.

"The kind of meetings which will be most profitable will readily suggest themselves to superintendents and principals. They may be grade meetings, general meetings, or meetings of teachers with special teachers or directors.

"In numerous districts the State monographs pertaining to the teaching of the several subjects in the course of study may be discussed with profit.

"It is gelieved that the time of teachers which will be available in many districts is too valuable not to be definitely used for one of the most important purposes of school administration—the improvement of teachers in service."

PERSONAL.

Mr. and Mrs. W. C. Startup, of Westervelt avenue, have returned from a pleasant vacation at Carmel, Me.

Mrs. James Shores Pray, of East Sixth street, has returned hom, after spending the summer at The Pines, Branchville, Sussex county.

Dr. and Mrs. F. C. Ard, of Park avenue, have returned from Sunapee, N. H.

Mrs. Josiah Browne, of Kensington avenue, is sojourning at Thousand Island Park, N. Y.

L. E. Moore, of Watchung avenue, who has been enjoying the summer in Massachusetts, has returned.

H. B. Arnold, of Richmond street, has returned after a vacation spent at Atlantic City.

Herbert Shreiner, of 1001 South avenue, is improving in Muhlenberg Hospital after an operation for appendicitis. He is under the care of Dr. G. W. Endicott.

Mrs. W. G. Besler and family, of West Seventh street, are spending some time at Galen Hall, Wernersville, Pa.

HIT TRAFFIC POSTS.

Cortland Van Able, of 175 Clinton avenue, West Brighton, S. I., and F. J. Burns, of 193 New Brunswick avenue, Perth Amboy, broke two traffic posts on Park avenue, near Crescent avenue, last night, in avoiding an accident. Van Able was going south on Park avenue when the nue into the thoroughfare. Both made sharp turns to avoid a collision and demolished the posts. Each agreed to pay the damages of replacing the posts.

CONFINED IN COUNTY JAIL.

Albert Lederer, of North Plainfield, who was taken to Somerville by Sheriff Charles P. Sebring, by virtue of an order of the Court of Chancery at Trenton, is still confined in the Somerset County jail and will have to remain there until he pays the $150.50, which was the amount of the installments due his wife, Florence S. Lederer, by whom the charge against him was made. The $150.50 is alimony, as yet unpaid.

CASE DISMISSED.

On the complaint of the Plainfield Theatre management, charging him with disorderly conduct, Robert Semer was arraigned in Police Court this morning, but because of lack of evidence the case was dismissed by Judge DeMeza. It was charged that at one of the shows last week Semer created a disturbance in the gallery, but as he denied the accusations of the only witness against him the judge had nothing to do but dismiss the case.

HENRY NEWTON'S FUNERAL.

Henry Newton, the sixteen-year-old son of Mr. and Mrs. Henry Newton, who died at his home in Jerseyland, Westfield, was held from the Church of God and Saints of Christ Christ Tabernacle on East Third street, yesterday afternoon. Elder E. A. Trent officiating. Interment was made in the M. E. cemetery.

PETTY ROBBERY.

A report was received at police headquarters at 6 45 this morning that the office of the Plainfield Ice and Supply Company on Madison avenue had been broken into sometime since Saturday night. Nothing of value was taken, but things were turned topsy-turvy. An officer is investigating the affair.

ANOTHER CASE OF PLAGUE FOUND ON WEST THIRD ST.

One new case of infantile paralysis was discovered here over the week-end, when Dr. Raphael Yood diagnosed the illness of Harry Feldman, the 2½-year-old son of Samuel Feldman, of 946 West Third street, as an attack of the plague. The case was discovered yesterday and is not a severe one.

JACKSON'S INAUGURATION.

Unwelcomed by Adams, but the People Made Things Pretty Lively.

It was on Feb. 11, the day the electoral votes were counted, that Jackson arrived in Washington and took up his residence at Gadsby's, an inn famous in stage coaching days. He declined to call upon President Adams, implying that he could not bring himself to touch the hand of a man who had attained office through unworthy means. He busied himself with the office seekers, who rushed to Washington in incredible numbers, likewise avoiding Adams to flock around the power that was to be. Adams, resenting this breach of etiquette, took no official or social notice of his successor and left the city on the 3d of March, neither he nor any member of his cabinet remaining to welcome Jackson to office.

On the morning of March 4 those fortunate to secure a commanding position on Capitol hill looked down upon Pennsylvania avenue alive with carts and carriages full of women and children, their male escorts walking beside them. At last a small company of men was seen marching compactly through this crowd up the middle of the avenue, one tall figure holding his hat, while the wind played through his willful gray locks. There was something military in the sight, something most unmilitary in the rabble of people shouting themselves hoarse in acclaim of the spare, erect figure. It was an expression of popular will and popular trust that gripped the heart and sent an ache to the throats even of those who feared the "Tennessee barbarian" and his host.

After taking the oath of office Jackson returned to the White House on horseback, followed indiscriminately by white and black, rich and poor, men, women and children, who swarmed over the lawn and through the rooms of the executive mansion, where no police provision had been made for such an onslaught. The courageous old warrior was forced that day to do what he seldom did. He retreated and sought refuge in his old quarters at Gadsby's. Current rumor had it that a quantity of china and cut glass to the value of several thousand dollars was broken in an attempt to get refreshments to the multitude, and finally great tubs of punch were carried out in front of the house, but that "hogsheads would not have been enough."—Helen Nicolay in Century.

BOILING WATER.

It Is Not Always Hot and Sometimes May Be Barely Heated.

If you scald yourself with the teakettle you are apt to think that boiling water is a pretty hot proposition. But boiling water is not always very hot water, and this is the way it happens.

When water boils ordinarily it is because great heat has separated the tiny particles of the water, forcing upward and outward in lively bubbles the air which is contained in them. This is done in spite of the downward pressure of the atmosphere. After the water has become hot enough to boil it can get no hotter, because the air escapes as fast as it is sufficiently heated to do so.

There are places on the earth where the pressure of the atmosphere upon the water is so slight that it require but little heat to push apart the particles and set free the air bubbles which are confined in the water, so it begins to boil before it becomes very hot. It ought hardly to be called cold water, perhaps, but it is certainly far from being as hot as ordinarily boiling water. This state of things is found on all high mountain tops, as the atmosphere grows weaker and its pressure less as one ascends.

A man traveling at a great elevation in the Andes mountains put some potatoes in a pot of water over a hot fire. The water began to boil almost immediately, but the potatoes did not cook. All the afternoon and all the night the water bubbled and boiled, but still the potatoes were not cooked. The boiling water was not hot enough.

MARION HOWARD EATON.

Mrs. Marion Howard Eaton, a former resident of this city, but who of late years has been making her home in California, passed away at her home at 695 South Ardmore, Los Angeles, on August 25. She was the widow of the late George Eaton and was well known in this city. Burial will be made in Rosedale cemetery, Los Angeles.

GARMENT WORKERS STRIKE.

New York, Aug. 28.—Between 5,000 and 6,000 mebers of the Waterproof Garment Workers' Union went on strike today for an eight-hour day and higher wages. A peaceful settlement of the trouble is expected.

LOCAL OPTION MEETING.

The will be a meeting othe Local Option League in the Town aHll at Watchung at 8 o'clock tonight. All interested in this movement are urged to attend.

Humbled Arrogance.

"That did me more good than anything that has happened in a long time."

"What did?"

"The Green's new car broke down right in front of our house, and I had the pleasure of sitting in our front window and watching Green and his whole family work for an hour trying to get it started again."—Detroit Free Press.

—Press want ads. pay.

—Going to build? See Saturday's Press.

TERMS OF TREATY WITH DENMARK

Provisions Governing Sale of Danish West Indies.

DECLARE CESSION FREE.

United States Will Agree to Maintain Certain Grants, Concessions and Rights Bestowed by Danish Government—Rights of Citizens Are Also Outlined In Detail.

The treaty which, if adopted, will make the Danish West Indies the property of the United States consists of twelve articles compared with seven in that of 1902. In many respects they are similar. The most important changes are found in article 3, in which are enumerated the grants and concessions the United States will maintain in accordance with the terms of the grants when made by the Danish government.

Article 1 describes the territory ceded as the "islands of St. Thomas, St. John and St. Croix, together with the adjacent islands and rocks," and including the government lands and buildings.

In article 2 Denmark guarantees that the cession is free and unencumbered "by any reservations, privileges, franchises, grants or possessions held by any governments, corporations, syndicates or individuals, except as herein mentioned."

This article also provides for the protection of the property of the Danish national church.

Article 3 contains many special agreements. The arms and military stores of the Danish government are to remain its property, to be removed as soon as practicable.

The United States agrees to maintain certain grants, concessions and licenses given by the Danish government in accordance with their terms, including the following:

Concession to Det Vestindiske Kompagni (the West Indian company) granted Jan. 18, 1913, and April 16, 1913, being a license to drain, deepen and utilize certain areas in St. Thomas harbor and preferential rights as to commercial, industrial or shipping establishments in that harbor.

Concession of June 20, 1914, for establishment of a Danish-West Indian bank of issue.

Article 4 provides for the appointment of proper agents for the purpose of formally delivering and accepting the territory ceded.

Price $25,000,000.

Article 5 provides for the amount to be paid for the islands, the sum stipulated being $25,000,000 "in gold coin of the United States," to be paid within ninety days from the date of the exchange of ratifications and to be paid in Washington to the representative of the Danish government.

Article 6 relates to citizenship. Danish citizens may remain or remove from the islands at will, including the right to dispose of their property or its proceeds. In case they remain they will continue to enjoy all the rights, political and religious, secured to them by laws now in force. If the present laws are altered, the inhabitants shall not thereby be placed in less favorable position in respect to their rights and liberties than they now enjoy.

Those who remain in the islands may preserve their Danish citizenship by making within one year from the date of exchange of ratifications a declaration of their decision to preserve such citizenship. In default of such declaration they shall be held to have renounced it and accepted citizenship in the United States.

Article 7 provides that Danish citizens residing in the islands shall be subject in matters civil as well as criminal to the jurisdiction of the courts of the islands, pursuant to the ordinary laws governing the same, etc.

Article 8 relates to judicial procedure pending at the time of formal delivery of the islands ceded and provides for the disposition of civil and criminal litigation then under way. Cases pending before the superior or the supreme court in Denmark shall continue to be prosecuted before the Danish courts until final judgment according to the law hitherto in force.

Article 9 provides that the rights of property secured by copyrights and patents acquired by Danish subjects in the islands ceded at the time of exchange or ratification shall continue to be respected.

Article 10 stipulates that treaties, conventions and all other international agreements of any nature existing between the United States and Denmark shall eo ipso extend, in default of a provision to the contrary, also to the ceded islands.

Article 11 provides that in case of differences of opinion regarding the interpretation or application of this treaty, if they cannot be settled through diplomatic methods, the questions shall be referred to the court of arbitration at The Hague.

To Domesticate the Mink.

The United States department of agriculture will attempt to domesticate the mink, which has been bred sporadically in captivity for fifty years or so. The large number of types of American mink, no less than ten, prove it to be a "plastic" animal, and the governmental purpose is to develop a higher and more valuable type than any of those now known.

MISS NASH RELATED HERE.

Miss Mary Nash, who played one of the leading roles in "The Man Who Came Back," at the Plainfield Theatre, Saturday night, is a cousin of Miss Rose Nash and James Nash, of 926 West Front street, this city.

—When discontent reaches a certain point, the furnished room advertisements become very interesting to some people.

WHAT WOULD HAPPEN IF RAILROADS OF THE NATION SUDDENLY STOPPED

How New York City, Largest In the World, Would Feel Effects — Food Supply Would Last a Week.

Babies Could Get No Milk. Business of Every Kind Would Be at Standstill. Other Possibilities.

225 RAILROAD SYSTEMS AND 2,000,000 EMPLOYEES ARE INVOLVED IN STRIKE

Number of men making demands, 400,000.

Total number of employees affected (estimated), 2,000,000.

Dependents affected (estimated), 8,000,000.

Railroad systems involved, 225.

Total railroad capital (1914), $20,247,301,257.

Mileage of railroads, 236,000.

Railroad cars may be tied up, 2,507,977.

Locomotives, 65,000.

Estimated number of railroad stockholders, 638,122.

Par value of capital stock (estimated), $8,638,286,892.

Receipts for April, 1916, $380,987,206.

Expenses for April, 1916, $189,923,465.

Railroads say demands would cost $100,000,000.

Men say they would cost $25,000,000.

FEW persons can realize the enormity of the effects that would follow in the wake of a general tieup of the railroads of the country. Every person of our hundred million population would feel the result in a greater or lesser degree.

Take New York, for instance, the biggest city in the world. A general railroad tieup would stop trains that are now taking to New York city daily food supplies that average as follows:

Dairy Products—7,200 tubs of butter, 3,500 boxes of cheese, 13,300 cases (4,788,000) of eggs, 2,250,000 quarts of milk.

Meats—3,000 crates of poultry, 3,000,000 pounds of fresh beef, pork and mutton.

Fruits—4,000 barrels of apples, 60,000 crates of grapes, lemons, oranges, peaches, pears, pineapples and plums.

Vegetables—13,000 barrels of potatoes, 6,000 crates of onions, 300 carloads of cabbages, peas, lettuce, carrots, etc.; 5,000,000 cans of peas, tomatoes, etc.

Grain and Cereals—46,000 sacks of barley, 70,000 bushels of corn, 3,000 sacks of cornmeal, 3,000 barrels and 21,000 sacks of flour, 6,500 bushels of malt, 293,000 bushels of wheat.

Miscellaneous—44,000 sacks of sugar, 1,650 barrels of wine, 60,000 tons of coal, 1,500,000 gallons of kerosene, gasoline and benzine, 1,000 tubs of lard, 3,000 barrels of molasses.

There is about a week's food supply in the city.

It would keep at home 3,000,000 passengers a day and would halt the transportation of 6,000,000 tons of freight a day.

It would stop earnings on more than $20,000,000,000 of railway capital and would cut off each day $10,000,000 in passenger and freight receipts.

It would stop the export of American products at the rate of $10,000,000 a day.

Would Halt Munitions.

A general railroad strike would stop the shipment of munitions from manufacturing points in the interior. War contracts for hundreds of millions are being filled in this country, and so rapid is the output that it is impossible to get ships to move it as rapidly as it reaches the seaboard.

Plants in or near seaports would be able to ship some of this output, but a railway tieup would be a serious matter for plants away from tidewater.

The Bethlehem Steel corporation, the largest producer of war material in the United States, is in Pennsylvania and depends entirely on the railroads. It is turning out some of the largest guns used by the allies on the western battle fronts.

On the Pacific coast the shipments affected would be, in the main, those intended for Russia, which for months have been very large. Russia is also being supplied from Atlantic ports, the ships going by the Panama canal to Vladivostok and also by way of Archangel. The American shipments to Russia are greater now than at any time since the outbreak of the war.

Autos Nearly All Made Inland.

The automobile industry is another whose European shipments would be seriously affected. All of the allied nations have made large contracts for motor vehicles in this country, and a majority of the plants are far from tidewater.

Shipments of grain and other subsistence stores to the allies would also be seriously hampered.

Buyers, who are just now beginning to flock to New York from all parts of the United States and Canada to make their purchases for the winter season, would be greatly inconvenienced in the event of a railroad strike. Because of the absence of suggestions from abroad, the designers here have been tardy in arranging their displays, and for that reason the representatives of the out of town houses have delayed their arrival by a fortnight. But each day now will bring hundreds in, and the suspension of railroad service would do untold injury to all the important business houses.

The hotels, too, would suffer greatly from a strike, for they depend for 98 per cent of their patronage upon more or less distant cities. August is the largest month in the business history of some of the hotels, when vacationists and general travelers, as well as buyers, arrive daily by the thousand.

Result of Coal Famine.

From the railroad point of view the greatest suffering a beleaguered New York would feel would be in the halting of its coal supply. The deprivation threatened by the anthracite strike of several years ago would become an actuality. The town would be shut off from the thousands of tons of fuel it consumes daily to keep its internal machinery running.

None of the huge plants that burn coal in daily trainload lots, the plants that keep New York lighted at night, that give it a telephone and telegraph service, that keep its dynamos whirling, that move its street cars and the subway trains, could continue operation for more than a few days. There is not enough reserve supply stored in Manhattan for the consuming activities.

It is estimated that Long Island and nearby New Jersey can keep New York alive on a limited diet if it can get its products into town. For this it does not have to rely altogether on the railroads, because trolley lines that have their terminals on Manhattan's two rivers form a network through New Jersey and Long Island. He considers himself poor, indeed, does the farmer nowadays, if he has not a small motor truck to carry his green goods to the market.

Milk is a different problem. Most of the supply that feeds the town's infants and colors the coffee comes from New England and Pennsylvania. Thus its delivery in New York becomes a railroad problem. Said H. N. Halleck, vice president of the Borden Condensed Milk company:

"The stopping of milk trains would paralyze milk distribution. It would be possible to bring some milk into the city by boats, but the amount would be comparatively small. We would also be able to get more here by tractors from a distance of perhaps fifty miles. In that way maybe we might get enough here to save the lives of the babies. I hate to think what would happen to the people of New York if the milk trains are stopped."

At this season of the year the railroads are congested with shipments of manufactured goods, most of them consigned to New York department stores for the fall trade. Any stop of these deliveries would empty the stores within a short time. It is just at this time too that the town gets the last of its summer fruit crops.

As a rule both of these kinds of goods are off the rails by September to make way for the shipments of grain from the west. Should the grain remain in western warehouses the effect of such stoppage would be felt as far away as Bagdad, because much of this year's crop already has been sold to the allies.

Strike That Failed In 1894.

The last national railroad strike in this country occurred in 1894, when the National Railway union, of which Eugene V. Debs was president, conducted a more or less sporadic strike, which at times caused scenes of great violence in the middle west. President Cleveland used the regular army under Major General Nelson A. Miles to deal with the situation. Scores of strikers were shot in the streets of Chicago and hundreds of cars burned by the strikers. Injunctions were issued by the courts and defied by the strikers. The president issued several solemn proclamations against rioting and participation in the strike. Finally the strike failed through the ability of the railroads, with soldiers on every engine and car, to maintain a crippled service.

The workers at that time were not as well organized as now, nor was the movement as concerted as that of 1916. Only a small proportion of the workers were members of the National Railway union, as compared with the highly organized character of the four big railway brotherhoods that are today making demands of the railroads.

In 1914 the western territory members of the four brotherhoods clashed with the national conference committee of railways which now represents the transportation companies. Mediation was tried, but failed, and President Wilson summoned leaders of both sides to Washington, as he did this time. It was the day after Germany had declared war on Russia on Aug. 1, 1914, that the President appealed to the factions to make peace in view of the worldwide crisis then. The railroad's reply was that they did not wish to imperil the welfare of the nation in a crisis, and would consent to withdraw their demands if the workers would arbitrate theirs. Thus arbitration was effected. The brotherhoods were dissatisfied with the results, and upon that dissatisfaction largely base their aversion to arbitration now.

A Squirrel Dentist.

When a pet squirrel cracked a tooth on a nut a Greenwich (Conn.) dentist put a gold crown on it.

Do You Want a "Guest-Tenant?"

When you rent a room of your home to someone, you secure a "guest-tenant." Your "roomer" is a guest of your house, on a business basis—but still a guest, somewhat in touch with your home, and this makes it highly important that the person should be of the right sort.

In advertising a furnished room it is a simple matter to indicate that the tenant-to-be must have reasonably convincing credentials as to character. You will thus have applications from a desirable class of people while a door sign or window card would merely bring to you the chance passer-by.

PLAINFIELD PRESS COMPANY,
193 NORTH AVENUE

Shop in the Stores Displaying This Emblem

DOLLAR DAY

IN PLAINFIELD

WEDNESDAY, AUGUST 30th

MEMBERS BUSINESS MEN'S ASSOCIATION

THE FASHION SHOP
PLAINFIELD TRUST CO.
CLARENCE L. THORN
AMERICAN EXPRESS CO.
F. EDWARD CONSHAY
J. L. BENNETT
CENTRAL PUBLISHING CO.
PAUL COLLIER
DE MEZA & BLIMM
J. H. DE MOTT
GEO. J. FINGER
FRED H. FIRSTBROOK
PETER FLORESCH
A. E. FORCE & CO.
PLAINFIELD DAILY PRESS
COURIER-NEWS
J. W. GAVETT
A. M. GRIFFEN CO.
J. C. HANSEN
H. HAURAND
ROBERT HYMAN (Nat Levy Co.)
S. S. KRESGE CO.
CHAS. KURTZMAN
R. MURRAY
FRANK NEIDIG
PLAINFIELD CREDIT OUTFITTING CO.
L. PRAGER
RELIABLE JEWELRY STORE
ROSENBAUM BROS.
ROTH & CO.
SAMUEL ROTHBERG
SCHWED BROS.
CARL SILBERT
LEO SLONIM
K. H. STUART
TEPPER BROS.
M. C. VAN ARSDALE
J. J. VARLEY
LEO ZEISEL
WOODHULL & MARTIN CO.
JOSEPH C. BLIMM
EDISON DIAMOND DISC STUDIO
J. D. LOIZEAUX LUMBER CO.
MILTON H. HINCHCLIFF
MARTIN B. STUTSMAN
BURD'S MILLINERY STORE
THE MORRIS SHOP
H. E. GAYLE HARDWARE CO.
CHARLES E. VAIL
SMALLEY BROS.
MARCUS HOYT & CO.
EDWARD A. LAING
MATHUSHEK & CO.
WEISS' BORO DRUG STORE
J. SKLAREW
L. B. VAN CAMP
JOHN J. PRAED
H. W. BOISE
M. & D. ROSENTHAL
BOSTON SAMPLE SHOE HOUSE
JOHN J. SULLIVAN
C. F. STOUT
A. K. WILLETT
S. SHARKEY
C. O. SMITH
DUDLEY S. MILLER
L. KORNFIELD
A. H. OSMUN
VAN ZANDT & VOORHEES
L. W. RANDOLPH
E. & W. SCHLOSS
P. B. HODGE
MORRIS ABRAMS
PLAINFIELD MILK & CREAM CO.
CLIFFORD L. APPLEGATE
SHIRLEY & JOHNSTON
FRANK CULLEN
H. P. GREENWOOD A. WEINTRAUB
THE GLOBE SAMPLE SHOE CO.

SHOP IN THE STORES DISPLAYING THIS EMBLEM

W.B. CORSETS

give style, comfort and superbly fitting gown; are economical because long-wearing, and assure the utmost in a corset at a most moderate price.

W. B. NUFORM STYLE 419 (See large illustration). Medium low bust; elastic inserts. Splendid wearing coutil, embroidery trimmed. . $1.50.

W. B. NUFORM STYLE 440 (See small illustration.) For average full figures. Medium bust. Double hip construction assures double wear, with smooth fit. Long wearing Coutil, embroidery trimmed. . . $2.00

Other W. B. Models $1.00 up.

W. B. BRASSIERES worn with W. B. Corsets, give fashionable figure-lines and add to gown-fit. . 50c and up.

AT YOUR DEALER

Send for Free Illustrated Folder to

Weingarten Bros., Inc.

New York Chicago San Francisco

No. 419—$1.50

TRY THEM ALL—THEN TRY THE

MOON

DEMONSTRATION GIVEN AT ANY TIME

Beginning September First We Will Carry Complete Stock of Auto Accessories, Tires and Oils.

DISTRIBUTORS FOR

MAXWELL CARS

HAS TO BE SEEN TO BE APPRECIATED.

Take a Ride In Our Demonstrator.

M. & L. AUTO COMPANY

(INCORPORATED)

322 West Front Street. 'Phone 2413

You can make your task of "buying for the home" either a very irksome one or a very interesting and pleasant one. A habit of ad-study will make it ALWAYS INTERESTING and always full of ECONOMY POSSIBILITIES.

PAINTERS AND DECORATORS.

LET US BRIGHTEN-UP YOUR HOME BY PAINTING IT!

WE DO

Paperhanging, Painting and Decorating in all its branches.

WE SELL

Paints, Brushes, Stains, Varnishes, Wallpaper, and in fact everything to brighten up your home.

L. B. Woolston. H. F. Woolston.

WOOLSTON & BUCKLE CO

Painters and Decorators,

143-145 NORTH AVENUE.

Established 1880. 'Phone 1086

m-s tf

James C. Hansen

DECORATOR

Dealer in

PAINTS, OIL, GLASS, VARNISHES, ETC.

141 East Front St., Plainfield, N. J.

Distrubtor of John W. Mazury & Son's Pure Colors, Ready Mixed Paints, Etc.

1916 WALL PAPERS

IMPORTED and AMERICAN GOODS

C. CONOVER & CO

Decorators, Painters and Paper-Hangers, Window and Plate Glass.

115 Elmwood Place. Tel. 1145.

A. H. ENANDER

SANITARY PLUMBING, GAS FITTING, STEAM AND HOT WATER HEATING.

Contractor for Sewer Connections

125 WATCHUNG AVENUE.

—Going to build? See Saturday's Press.

—Most of the readers of this newspaper know a bargain when they read about it. Are you advertising clear?

Prepare For The Warm Weather

We have the famous White Mountain Ice Cream Freezers, Water Coolers, Garden Hose, Lawn Sprinklers, Hose Reels and Lawn Mowers. Also Zenith Art Lustre for refinishing porch chairs. A large assortment of wire mosquito netting, painted galvanized and copper.

We are agents for Russel Erwin Hardware, Keen Kutter Tools. N. Z. Graves' Paints and Varnishes.

F. A. KIRCH & CO.

'Phone 578. 205 Park Ave.

Try Our Famous Columbia 6 Batteries.

A Closer of Cohan's in Ar... ammerstein's Big Musical ..., "Katinka," at Plainfield Theatre, Saturday, Matinee and Night.

GRAFT IN THE ORIENT.

An Incident That Illustrates the Way of the Far East.

I had had experience with corruptible Turkish officers, and one day when barrack conditions became unendurable I went to the officer commanding our division, an old Arab from Latakieh who had been called from retirement at the time of the mobilization. He lived in a little tent near the mosque, where I found him squatted on the floor nodding drowsily over his comfortable paunch. As he was an officer of the old regime, I entered boldly, squatted beside him and told him my troubles. The answer came with an enormous shrug of the shoulders.

"You are serving the sultan. Hardship should be sweet."

"I should be more fit to serve him if I got more sleep and rest."

He waved a fat hand about the tent.

"Look at me! Here I am, an officer of rank and"—shooting a knowing look at me—"I have not even a nice blanket."

"A crime! A crime!" I interrupted. "To think of it, when I, a humble soldier, have dozens of them at home! I should be honored if you would allow me"— My voice trailed off suggestively.

"How could you get one?" he asked.

"Oh, I have friends here in Saffet, but I must be able to sleep in a nice place."

"Of course. Certainly. What would you suggest?"

"That hotel kept by the Jewish widow might do," I replied.

More amenities were exchanged, the upshot of which was that my four friends and I were given permission to sleep at the inn—a humble place, but infinitely better than the mosque. It was all perfectly simple.—Alexander Aaronsohn in Atlantic Monthly.

MILLION ACRE FARMS.

Those Are the Kind, as a General Rule, They Have In Mexico.

In the United States the farmer is a humble person. In Mexico he is a king of millionaires. You look out across a level plain and you see a magnificent house of stone, cement and great timbers, covering sometimes as much as half an acre. Surrounding it are other houses, hundreds of them, but all small, constructed of adobe, brush or even of cane stalks. You are not looking at a town, but at a ranch settlement. In the great house, which costs many times more than all the little houses put together, live the hacendado and his family. In the little houses live the peons.

The typical farm in Mexico is not of 100 acres, but of 1,000,000. In the state of Morelos twenty-eight haciendados own all the agricultural lands; twelve own nine-tenths of them. The territory of Quintana Roo, double the size of Massachusetts, is divided among eight companies. The greater portion of the state of Yucatan is held by thirty men, kings of sisal hemp. A major fraction of the agricultural and grazing lands of Chihuahua is owned by one family. Lower California, equal in size to Alabama, is nearly all held by five great corporations.

The 1,000,000 acre farms lie mostly fallow. Naturally a rich agricultural country, Mexico does not produce enough corn and beans to feed her own peon population. Modern machinery is needed, but modern machinery will never be used extensively so long as the peon is so cheap that primitive methods are cheaper than machine methods.—World Outlook.

Drum Fire and Curtain Fire.

"Drum fire" and "curtain fire" are modern war terms. "Drum fire" is the firing of artillery at stated intervals, the resultant noise being described as like the steady hammering of a great drum. When the desired effect of reducing the point of the attack has been accomplished the guns are elevated to a higher point and are fired continuously, making a "curtain of fire" to prevent re-enforcements reaching the point of attack from the rear and at the same time allowing the infantry to attack under protection of the guns.

Practical Religion.

The story is told of a little housemaid, far over the sea, who, when asked whether she realized that she was in any way different after uniting with the church from what she had been before, thought for an instant and then, smiling brightly, said, "Well, I sweep the corners." She could hardly have given a better demonstration of the reality of her religious life.—Christian Herald.

Not So Far Wrong.

"Have you written all the invitations to my party, mamma?" queried little Eva.

"Yes, dear," answered her mother. "They are all written and mailed."

"And how soon will the acceptions and deceptions begin to come in?"—Chicago News.

Work of a Beacon.

There is a flashing beacon on Richardson rock, a wave swept spot west of the Santa Barbara islands, California, which, without attention, will flash its warnings every three seconds for seven months, or over 6,000,000 flashes, before it requires recharging with gas.—Argonaut.

All Sorts.

"How's this—seven different styles of plug hats?"

"The line officers of our lodge. Each bought a plug hat the year he was elected."—Kansas City Journal.

To dread no eye and to suspect no tongue is the greatest prerogative of innocence.—Dr. Johnson.

—A good many of the readers of this newspaper are "probable buyers" of your property. Do they know that it's for sale?

HOTELS.

HOTEL WALDORF

HENRY WINDHAM, Prop.
144 EAST FRONT STREET.
Gottfried Kruger's Extra Beer on Draught. Imported Wines, Liquors and Cigars. Hotel accommodations and private dining-room.

HOTEL SOMERSET

Newly Papered and Painted throughout. Table Board and Rooms by Day or Week.
Piel Bros. and Kruger's Beer on draught.
W. G. FEASTER, Proprietor.
97 Somerset St. Tel. 891.

WEINMAN'S CAFE

NEW JERSEY CENTRAL

TRAINS LEAVE PLAINFIELD

For New York—2.10, 3.41, 4.38, 5.08, 5.40, 6.52 (except holidays), 6.27, 6.50, 7.22, 7.26 (except holidays), 7.41, 7.44, 7.55 (except holidays), 7.58, 8.12, 8.30 (except holidays), 8.36, 8.42, 8.59, 9.29, 9.53, 10.26, 11.27 a. m., 12.12, 12.34, 12.58, 1.49, 2.29, 2.35, 2.39, 2.55, 3.11, 4.01, 4.13, 4.35, 5.29, 6.08, 6.47, 7.41, 8.27, 9.24, 9.30, 10.10, 10.36, 11.43 p. m. Sunday—2.10, 3.41, 5.40, 7.23, 7.58, 8.52, 9.34, 9.40, 10.37, 12.12 p. m., 12.39, 12.58, 1.17, 2.39, 2.15, 2.55, 3.17, 4.29, 5.34, 6.37, 7.14, 8.13, 8.27, 8.35, 8.39, 9.27, 10.29, 10.36 p. m.

For Asbury Park—3.41, 8.12, 8.36, 11.27 a. m., 12.34, 2.13 through train, 3.11, 4.01, 6.08, 8.27, 11.43 p. m.

For Red Bank only—8.36, 12.34 Saturday only a. m., 3.11 p. m.

For Newark—6.05, 6.27, 6.55, 7.05 (through train to Newark), 7.41, 8.36, 9.29, 10.26, 11.27 a. m., 12.34, 12.58, 1.49, 2.39, 3.11, 4.13, 4.36, 5.39, 6.08, 6.41, 7.41, 8.27, 9.30, 10.36 p. m. Sunday 7.23, 8.52, 9.34, 10.37 a. m., 12.39, 12.58, 1.17, 2.09, 2.35, 3.17, 4.29, 5.34, 7.14, 7.13, 8.29, 9.27, 10.36 p. m.

For Easton, Bethlehem, Allentown and Mauch Chunk—5.18, *8.20, 9.44, 11.27 a. m., 2.09, 2.26, 5.24, 6.44, 6.59 (to Easton) p. m. Sunday—5.19, *9.44, 10.57 a.m., 1.58, 5.44, 7.09 p. m.

For Wilkesbarre and Scranton—5.18, 9.44 a. m., 2.26, 5.44 p. m. Sunday—5.19, 10.57 a. m., 5.44 p. m.

For Red Bank, Long Branch and Asbury Park, etc.—3.41, 8.12, 8.36, 2.13, 2.11 a. m., 12.34 (Saturday only), 12.58, 4.01, 4.36, 6.08, 8.27, 11.43 p. m. Sundays—7.58, 8.52 a. m., 9.40 (Red Bank only), 2.15 (Red Bank only), 3.17, 8.36 p. m.

For Atlantic City—3.41, 8.36 a. m., 12.34 (Saturdays only), 3.11 p. m. Sundays—9.40 a. m., 2.15 p. m.

For Philadelphia—6.23, 7.39, 9.02, 10.43, 11.54 a. m., 12.42, 1.54, 2.45, 4.45, 6.13, 6.47, 8.47, 9.46, 10.48 p. m., 1.20 a. m. Sunday—9.02, 9.39, 9.57, 10.39, 10.43, 11.41 a. m., 12.42, 1.44, 2.45, 3.42, 4.39, 4.45, 4.56, 5.39, 6.39, 6.47, 8.47, 9.46, 10.55, 11.54 p. m., 1.20 a. m.

For Baltimore and Washington—Daily 9.02, 10.43 a. m., 12.42, 2.45, 4.45, 6.47 p. m. *Except Mauch Chunk.

HEADQUARTERS FOR
GIBSON'S RYE
E. C. WESTCOTT
115 East Front Street

AWNINGS
UPHOLSTERING
WINDOW SHADES
Frank G. Wikoff
721 W. Fourth St. Tel 1746.

ARRIVAL AND DEPARTURE OF MAILS AT PLAINFIELD POSTOFFICE.

NEW YORK MAILS. Arrive—5:30, 8:00, 8:40, 11:45 a. m., 1:30, 2:30, 5:00, 5:30, 8:30 p. m., 12 midnight. Close—6:30, 7:45, 10:00, 10:45 a. m., 12 noon, 2:00, 3:50, 5:30, 6:20, 7:45, 9:00 p. m.

SOMERVILLE AND EASTON. Arrive—8:40, 10:45 a. m., 12:45 and 7:00 p. m. Close—6:30, 7:45 a. m., 1:30, 4:30, 5:00 p. m.

PHILADELPHIA—Direct. Arrive—5:30, 8:00, 9:40, 11:45 a. m., 12:30, 2:30, 7:05 p. m. Close—6:30, 11:30 a. m., 1:30, 3:50, 5:00, 9:00 p. m.

THROUGH FAST MAIL FOR EAST. Close 12 noon, 2:00, 3:50, 5:30 p. m.

DIRECT THROUGH FAST MAIL FOR WEST. Close—6:30, 11:30 a. m., 1:30, 5:00 and 9:00 p. m.

PENNSYLVANIA. West of Easton. Close—6:30 a. m., 1:30, 5:00, 7:00 p. m.

ELIZABETH—Direct. Arrive—5:30, 8:40 a. m., 1:30, 2:00, 5:30 p. m. Close—7:45, 10:00 a. m., 12 noon, 5:30, 6:20, 9:00 p. m.

NEWARK—Direct. Arrive—5:30, 8:45 a. m., 1:30, 2:30, 5:30 p. m. Close—6:30, 7:45, 10:45 a. m., 12 noon, 2:00, 3:50, 5:30, 6:20, 9:00 p. m.

WATCHUNG. Arrive—1:00, 6:45 p. m. Close—9:00 a. m., 5:30 p. m.

WARRENVILLE. Arrive—1:00 p. m. Close—9:00 a. m.

SUNDAY MAILS. Office open from 9:30 to 10:30 a. m. Mail closes 6:15 p. m.

A. E. HOAGLAND, P. M.

JOHN S. HASKARD
Phone 420.
Cash buyer of scrap, iron scrap, metals, rags and paper stock scrap, rubber, old automobiles and auto tires. New and repaired auto tires for sale. Yard
WEST 3D AND McDOWELL STS.

CLEARANCE SALE
We still have left a choice assortment of Women's and Misses' Wearing apparel.
GET YOURS NOW.
S. HIRSCH
403 Watchung Ave., Plainfield.

AUTO BUSES
Dances, Parties, Lodges, etc.
Parties from 18 to 50 people transported any distance at reasonable prices.
SUBURBAN TRANSIT CO.,
R. W. Campbell, Mgr.
210 Park Avenue. 'Phone 130

HODGE'S PHARMACY
Y. M. C. A. BUILDING
BELLE MEAD SWEETS
Telephone 62.

HOT WATER THE BEST LIVER AND BOWEL MEDICINE

Says glass of hot water before breakfast washes poisons from system.

Physicians the world over recommend the inside bath, claiming this is of vastly more importance than outside cleanliness, because the skin pores do not absorb impurities into the blood, causing ill health, while the pores in the ten yards of bowels do.

Men and women are urged to drink each morning, before breakfast, a glass of hot water with a teaspoonful of limestone phosphate in it, as a harmless means of helping to wash from the stomach, liver, kidneys and bowels the previous day's indigestible material, poisons, sour bile and toxins; thus cleansing, sweetening and purifying the entire alimentary canal before putting more food into the stomach.

Just as soap and hot water cleanse and freshen the skin, so hot water and limestone phosphate act on the eliminative organs.

Those who wake up with bad breath, coated tongue, nasty taste or have a dull, aching head, sallow complexion, acid stomach; others who are subject to bilious attacks or constipation, should obtain a quarter pound of limestone phosphate at the drug store. This will cost very little, but is sufficient to demonstrate the value of inside bathing. Those who continue it each morning are assured of pronounced results, both in regard

Suburban Transit Company

Leave Plainfield for South Plainfield—Week days—a6.30, a7.30, 9.00, 11.45, 1.00, 2.00, 4.00, 5.00, 6.10, b9.00, 10.30, 11.15. Sundays—9.00, 12.00, 2.00, 4.00, 5.00, 9.00.

Leave South Plainfield for Plainfield—Week days—a7.00, a7.45, 9.30, 12.05, 1.30, 2.30, b4.30, 4.30 except Saturday, 5.30, 7.30, 9.30, 10.50, b11.45. Sundays—9.30, 12.15, 4.30, 4.30, 5.30, 9.30.

Leave Plainfield for Watchung—7.00, 8.15, f10.00, b1.00, g3.00, 4.15, b6.29.

Leave Watchung for Plainfield—8.00, 8.50, f11.15, b2.20, g3.45, 5.35, g7.30.

Leave Plainfield for Warrenville—a6.45, 8.15, 6.20, f10.00, g3.00, g6.20.

Leave Warrenville for Plainfield—7.40, 9.00, g3.20, g7.15.

Leave Plainfield for Stirling—8.15, b1.00, 5.15.

Leave Stirling for Plainfield—8.40, b2.20, 5.40.

(a) Except holidays.
(b) Saturdays only.
(c) Except Saturdays.
(d) Daily except Sundays, holidays, Monday mornings, and mornings after holidays.
(e) Monday mornings and mornings after holidays.
(f) Sundays and holidays only.
(g) Saturdays, Sundays and holidays.

R. W. CAMPBELL, Mgr., 310 Park Ave. 'Phone 130 Plainfield.

YOU HAVE CONSIDERED

giving our coal a trial. Why not give us your order?

In a few brief months, the fires will again be started. Start them right with the best coal you can buy.

The initial cost is the same, the final cost will be much less.

BOICE RUNYON CO.
Established 1887.
Park at North Avenue
Coal, Lumber and Masons' Materials.

Artistic Printing Work

Our man at the case has an eye for the beautiful and symmetrical in type.

Let us fix up your letterhead, your billhead, your business card.

SAMPLES OF ARTISTIC PRINTING MAY BE SEEN AT OUR OFFICE.

Available "Places to "Live" Have An Unfailing Interest for Most "People!"

The great majority of families are not "tied down," nor "tied up" to one particular place to live. "To move," now and then, is the privilege of renters—and their OPPORTUNITY!

The classified ads are of the most direct and practical USEFULNESS to all renters.

Diffidence and embarrassment are generally the result of a self-consciousness that one's clothes are not in keeping with the occasion.

Rothberg's Smart Clothes

are assurance that their wearers may feel at ease on any occasion and in any company.

Suits $12 to $25

Rothberg's

"CORRECT DRESS FOR MEN"
Stein-Bloch Smart Clothes
206 W. Front St.
Plainfield, N. J.

PLAINFIELD THEATRE

TODAY—MAT. AND NIGHT
"THE MILLION DOLLAR DOLLS" With Lew Hilton ("Shimky")
And a Great Cast Including a Regiment of Pretty Girls.
Mat. 2:15—25c, 35c, 50c, Eve. 8:15—25c, 35c, 50c, 75c, $1.00

SATURDAY SEPT. 2nd
MAT. AND NIGHT
ARTHUR HAMMERSTEIN
OFFERS THE BRILLIANT AND SPARKLING SUCCESS
KATINKA
A MUSICAL PLAY OF INFINITE CHARM
BY HAUERBACH AND PRIML
AUTHORS OF "HIGH JINKS" AND "THE FIREFLY"
ONE YEAR AT THE LYRIC AND 44TH ST. THEATRES, NEW YORK
Mat. 2:15—25c, 50c, 75c, $1.00
Eve. 8:15—25c, 50c, 75c, $1.00, $1.50
SEATS NOW ON SALE

MONDAY, SEPTEMBER 4th (LABOR DAY)
MATINEE AND NIGHT
Return Engagement of Last Season's Big Hit
"THE GLOBE TROTTERS"
With FRANK HUNTER and a cast of Broadway Favorites.
SEAT SALE TOMORROW

Starting TUESDAY, SEPT. 5th And every day thereafter when road attractions are not booked
VAUDEVILLE
and
LATEST FEATURE PICTURES
including best weeklies, one and two reel comedies, and two and three reel dramas. An entertainment designed to please the most critical.
Pictures for the movie fans, vaudeville for variety seekers and QUALITY for everyone.

CORPORATION NOTICE

PROPOSALS FOR MACADAMIZING.

Sealed proposals will be received by the Common Council at the Council Chamber No. 149 North Avenue, in the City of Plainfield, at 8 o'clock, p. m., on Tuesday, the fifth day of September, 1916, for doing the work and furnishing the materials for the macadamizing contemplated in the ordinance entitled: "An Ordinance for the Permanent Improvement of certain Streets and Portions of Streets of the City of Plainfield, with Permanent and Durable Macadam Pavement, and to Provide the Necessary Funds in Advance of the Collection of Assessments for Benefits," adopted by the Common Council July 17, 1916, and approved by the Mayor, July 18, 1916, and as provided for in the specifications entitled "City of Plainfield, N. J., Proposal, Conditions, Specifications, Contract and Bond for the Permanent Improvement of Streets, 1916," filed in the office of the City Clerk August 7, 1916.

Upon receipts of the bids or proposals the Common Council will immediately proceed to unseal the same and publicly announce the contents thereof in the presence of the parties bidding or their agents, provided said parties or agents choose to be then and there present, and also make proper record of said prices and terms.

The right to reject any or all bids is expressly reserved by the Common Council.

A separate price must be named for each street, and proposals should be endorsed "Proposals for Macadamizing."

JOHN J. CARROLL,
City Clerk.

Dated Plainfield, N. J., August 7, 1916.
8—17—12

TAKE PRECAUTIONS
especially at this time of the year.
BED-BUGS ANTS VERMIN
and all other disease carrying insects exterminated scientifically at small cost.
FUMIGATION BY NEW PROCESS
C. & C. EXTERMINATING CO.,
P. O. Box 647, Plainfield, N. J.
'Phone 221

—Press want ads. pay.
—Going to build? See Saturday's Press.

Expert Advice For the Automobile Owner

Queries and Replies Covering Matters of Importance to the Man Who Runs a Car

Please tell me the particulars regarding the work of an engine in an automobile and explain the running of an automobile motor from the time it is started until it has stopped.

There is nothing very complicated to the automobile engine. From the time it is started until it is switched off at the end of the run the following operations take place:

The engine is first cranked. In the older cars this is done manually by turning a hand crank on the end of the crank shaft. In the modern engine the cranking is done mechanically by an electric motor. The starting switch is closed, allowing current to flow from the storage battery to the starting motor. This motor is in engagement with the crank shaft of the engine, and as it turns over, due to the electric current from the storage battery, it cranks the engine. During the cranking of the engine the downward motion of the pistons on the suction stroke draws air into the carburetor and gasoline from the carburetor jet. These mix in the mixing chamber of the carburetor and pass into the engine through the intake valve. The next stroke compresses the charge in the cylinder, and when the piston reaches the top of the stroke a spark occurs, due to the electric ignition apparatus operated in connection with the engine.

The spark explodes the gas compressed in the cylinder, which causes it to exert a pressure due to its quick expansion upon the head of the piston, pushing the piston down toward the crank shaft. The crank shaft is connected with the clutch, and then the drive passes back through the gear box, drive shaft and axles to the wheels. Once the first explosion has occurred the action of the engine after that becomes automatic, and necessity for the cranking medium ceases to exist. While one cylinder is exploding another is taking in a fresh charge in the multicylinder engine. The action of the four cycle engine as used in automobiles is to draw in the gas on one stroke, compress it on the succeeding, explode it on the next and exhaust it on the last. The drive is from the piston to the connecting rod and then to the crank shaft. Geared to the crank shaft is the cam action for the valve and the auxiliaries, such as the generator, ignition distributer, unit, etc. All motion is stopped as soon as the ignition is switched off, stopping the gases when exploded.

Is the oxygen decarbonizing system successful and will it affect aluminum pistons or piston rings?

The oxygen method of removing carbon is successful. It will not harm aluminum pistons, since the action, after the burning has once started, is catalytic and local. The instant the carbon is burned off in a certain locality the combustion in that area ceases.

I have heard a great deal regarding the low gravity gasoline we are getting nowadays and should think it would affect the operation of the motor. Is not this the case, and, if so, what are the effects?

The present low gasoline contains a large amount of kerosene and less volatile oils. This, passing into the motor while it is cold, passes the rings and the pistons and apparently condenses and mixes with the oil in the crank case. Such a condition will naturally thin down the oil until it lacks all of its lubricating qualities, and if this condition is allowed to continue it will eventually ruin the motor. This is particularly noticeable in motors where the drivers are in the habit of using them for a few miles at a time and is especially noticed in small towns in the country where it is a short distance to and from the various places of business, when the motor never gets hot enough to assist in evaporating the heavy gasoline procurable at the present time.

The first symptom of this condition is the apparent economy of oil at the oil level, which remains at a standstill or shows a tendency to rise. In some cases it is necessary to drain the oil from time to time to keep the oil level from causing the motor to smoke. It will be found in draining this oil that it is very thin and in some places equivalent to kerosene.

Careful attention and the frequent draining of oil anywhere from 500 to 1,000 miles and replacing with fresh oil during cold weather is the only thing that will guarantee the user against an injured motor from this cause.

The average garage man and the average motorist immediately blames the oil. Then he tries another brand of oil, and it does the same until the cold weather is over and things right themselves.

Can a wheel equipped with an old style clincher rim be changed to a demountable rim, and is it then possible to use the clincher tire on the demountable rim?

It will be necessary to build up new felloes on the wheels. If you have the same size demountable rims installed it will be possible to use the same tires again.

What makes the current flow in the electric system of a car?

Electricity travels from the point of higher pressure to that of lower pressure. It travels in measurable quantities, and since these quantities have direction of flow and pressure they are capable of performing work. Electrical pressure can be measured by standard units. Water or air pressure is denoted by pounds to the square inch. Electrical pressure is measured by volts. The amount of water flowing through a pipe is calculated in gallons per minute. The quantity of electrical current flowing through a wire is calculated in amperes. Resistance to flow of water through pipes is given by the co-efficient of friction and by measuring the obstructions in the pipe. Resistance to electrical flow is measured in ohms.

The amount of current flowing is equivalent to the pressure divided by the resistance or, using the units of measurement just defined, amperes equals volts divided by ohms. This equation is the basis of practically all electrical calculations. A practical example is in a lamp. If we take a head lamp of twelve candle power and say that it has a resistance of three ohms and that it is intended for a six volt circuit it is possible to determine at once how many amperes are necessary to light the lamp. Applying the equation, the amount of current is equal to six volts divided by three ohms or two amperes.

Taking the simple elementary case mentioned before of a battery, a switch and a lamp, the resistance to the flow in the circuit is encountered in the wire, in the switch and in the lamp. The wire acts for the current the same as the pipe does for water. The smaller the pipe the greater the amount of resistance to flow. The smaller the wire the greater the resistance to the electric current. Poor connections between the wire and the switch would introduce resistance into the line, as the current would be compelled to flow through the poorly made contact at the points of connection. This would utilize some of the pressure that could otherwise be employed in lighting the lamp, and the result is that the lamp would be dim. If it takes six volts' pressure to bring the lamp to the proper degree of brightness and other resistances in the line due to poor connections, etc., weaken the pressure at the lamp until it is down to four volts, the lamp instead of lighting brightly will light dimly. If the resistance in the line becomes so great that current cannot flow at all the lamp will go out. When the circuit is broken, due to the fracture of a wire, for instance, or the disconnection of a lead, the current is interrupted and flow ceases.

If an extremely high tension circuit were used, or, in other words, a circuit in which the pressure or voltage ran up to thousands of volts, a small break in the wire would not be a means of altogether interrupting the current, as the pressure would be sufficient for the electrical current to be forced across the gap in spite of the resistance of the air. Such an occurrence takes place in the high tension ignition system where the current circle is completed by the high tension spark caused by the current jumping across the gaps between the electrodes in the spark plug.

I do quite a little car driving, but do not have time to take care of my car. I would like to know whether flake graphite in the oil would be of any help and how much? An oil man told me that it would keep an engine in perfect order, as it reduced friction.

If the proper grade of graphite is used it will be an aid to lubrication. It is very important, however, that you secure the correct graphite, as all graphites are not lubricants, strictly speaking. The manufacturers of graphites can furnish you with the proper grade for various purposes.

I was told that eight cylinder V engines have to be set at 90 degrees and twelve cylinder V engines at 60 degrees. I have before me an eight cylinder V engine set at 77 degrees and 22 minutes and am desirous of securing an explanation as to the disadvantage of this construction. Can you tell me something about it?

An eight cylinder V engine with the cylinder blocks set at 77 degrees and 22 minutes cannot be made to fire evenly. In an eight cylinder motor you have half as many power impulses. Inasmuch as a revolution means covering 360 degrees, it is evident that in an eight there must be a power impulse every 90 degrees, or one-fourth of a revolution. In the V type engine the impulses alternate from one side to the other. Therefore in an eight the crank shaft cannot travel any greater nor any less angle between impulses than 90 degrees, so that in order for a piston to be in proper position to fire after a previous firing in a cylinder across the V the angle between the cylinders has to be 90 degrees. With the angle at 77 degrees and 22 minutes there will be a variance of 12 degrees and 38 minutes in the firing of the cylinders.

Your Next Tenant is an "Ad-Reader"

The tenant to whom your property would be most valuable is a reader of the "To Let" advertisements.

If your advertisement is factful, definite and fully informing he will recognize it as meaning OPPORTUNITY to him, and he will lose no time in getting in touch with you.

But if your advertisement should be vague, uninforming and written with a view to "saving space," it might not appeal of any personal interest at all.

PLAINFIELD PRESS COMPANY,
193 North Avenue

ADVANCE OF NORTH FRONTIER IS MAKING CHICAGO "SOUTHERN CITY"

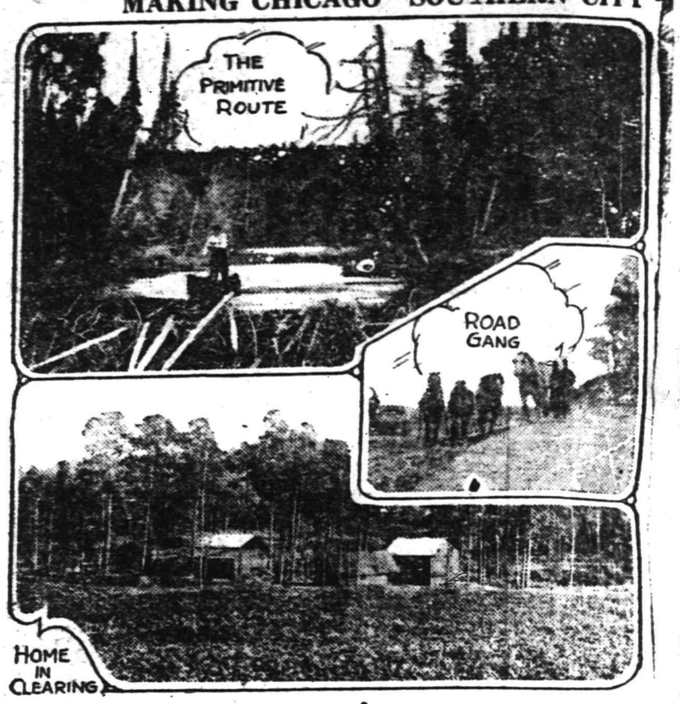

The shift on this continent of Chicago to the southward as the northern frontier is pushed north and further north amounts now to five degrees of latitude, according to economists' data, and the road building program in northern Ontario rapidly is adding to the mileage. The more northland is added, the nearer relatively is Chicago to the Gulf of Mexico.

This year armies of men in a hundred summer camps are slashing open new roads through the timber by which the lumber crews, and at northward in the Temiskaming and Northern Ontario country, the remotest outposts of settlement in eastern North America. In the program of road building inaugurated by the province of Ontario in 1912 as many as seven thousand men have been employed.

Nowhere has the direct value to a region of good roads more plainly been shown than in this north country since the road building program was inaugurated; the benefits extend to social life and economic gains of the settlers and to the encourage-

PROCTOR'S
Perfection In Photoplay Entertainment

TODAY—V. L. S. E. PROGRAM
TWO WONDERFUL PRODUCTIONS
EDITH STORY in
THE SHOP GIRL
WARDA HOWARD and ERNEST MAUPAIN In
"THAT SORT"

TUESDAY—TRIANGLE PRESENTS
DOUGLAS FAIRBANKS
In His Latest Screen Triumph
THE HALF-BREED
Direct From The Rialto Theatre, New York.

KEYSTONE COMEDY
The Twelfth Chapter of "THE SECRET OF THE SUBMARINE"

WEDNESDAY—WILLIAM FOX OFFERS

Theda Bara
In a Masterful Picturization of
Quida's Famous Masterpiece
"Under Two Flags"
A Splendid Program of Supporting Features.

Coming soon—"BEATRICE FAIRFAX"
BIG SISTER TO ALL TRUE LOVERS

MONMOUTH FAIR

NEAR RED BANK N. J.
AUG. 31, SEP. 1, 2 AND 4 (LABOR DAY)
SPECTACULAR FLYING ∴ 7 BIG OPEN AIR ACTS DAILY
ATTRACTIONS EXTRAORDINARY ON THE NEW STAGE
PRIZE DEPT'S
HORSE SHOW
FLOWER SHOW
CATTLE SHOW
POULTRY SHOW
DOG SHOW
DOMESTIC SCIENCE
FRUIT and VEGETABLES
SWINE EXHIBIT
FIREMEN'S CONTEST
THURSDAY Ford Day—Every Ford has an equal chance of winning one of many prizes.
FRIDAY . . Farmers' Day—Special County Farm Bureau Demonstration.
SATURDAY . Politicians' Day—Gathering of Candidates and State Officials. Everybodys' Day—Live Stock Parade. Horse Show and Harness Races also on Thursday and Friday.
MONDAY—LABOR DAY. Firemen's Contests. Six Running Races. Motorcycle Races. Dog Show. Trap Shoot Tournament.
SPECIAL RATES ON RAILROADS GENERAL ADMISSION, 50 CENTS

Children Under 16 Years Not Admitted.

Satisfactory Every Day Service

That feeling of security which one should have in purchasing drugs is always experienced by our customers. It is most gratifying to us to note this, for it proves that our untiring efforts to provide the best of service and the finest and purest goods, have had the desired effect. If you will trade with us, we feel sure that our exemplary service will inspire in you this same feeling of security and cause you to become a regular customer. Let us be your family druggists.

SCHREINER BROS.
Prescription Pharmacy
Park Ave. and Second St.

Did you decide, not long ago, that you could not buy some particular thing because the price was a little too high? See if the store advertisements bring to you today any interesting "news" on this question.

The Most Beautiful Flag In the World--YOUR FLAG

The Star Spangled Banner

The STAR SPANGLED BANNER never shown to better advantage than in the COMBINATION FLAG OUTFIT we now offer for 79c and one coupon printed in the PLAINFIELD DAILY PRESS.

Outfit consists of beautiful AMERICAN FLAG, a jointed pole, together with rope and holder, all ready to put up, and comes packed in a strong box and may be easily carried.

The FLAG has full forty-eight stars, sewed stripes, colors are rich, warm and full and guaranteed fast. Flag has canvas heading and metal grommets.

The pole is highly varnished hardwood with ball and truck and has brass screw joint so that sections cannot slip out. Holder is strong and substantial and with rope makes an outfit anyone would be proud to own.

These are the days when every one should display their flag and the combination outfit we offer is just the size for the home, summer camp or cottage and the best value to be obtained for the money.

79c Combination Flag Outfit Coupon 79c

Distributed By the PLAINFIELD DAILY PRESS

Clip this coupon and present together with our advertised price of 79c at our office, 193 North Avenue, and receive your COMBINATION FLAG OUTFIT, consisting of FLAG, BRASS JOINTED POLE, HOLDER and ROPE, all ready to put up.

If to be sent by mail add 15 cents for postage.

An Appeal to Americans

BY

The Commission for Relief In Belgium

Sole Clearing House for all Belguim Relief

We, as Americans, are enlisted for the war to save seven million men, women and children. It is the greatest commissary undertaking in the history of the world, and in the lexicon of America there is no such word as fail.

We Need Food Supplies as Well as Cash

Railroads, express companies, postoffices, governors and state committees are aiding. Our Flotilla of Mercy, comprising thirty-five chartered ships, is constantly carrying food. **But—Our Supplies Are Far too Short!**

Are You Helping? If Not, Send in Your Name Now!

Make out your check or money order, or send cash either to your state committee co-operating with this Commission or to the New York Headquarters:

The Commission for Relief in Belgium

71 BROADWAY, NEW YORK, N. Y.

Checks to the Woman's Section should be made out to Miss Anne Morgan, Treasurer, No. 1 Madison Avenue, New York.

The Commission for Relief in Belgium

American Commission for Relief in Belgium
Spanish Commission for Relief in Belgium
Italian Commission for Relief in Belgium
Comite National de Secours et D'Alimentation

Honorary Chairmen
His Excellency Walter Hines Page
The American Ambassador in London
His Excellency James Gerard
The American Ambassador in Berlin
His Excellency William G. Sharp
The American Ambassador in Paris
His Excellency Senor Don Alfonso Merry Del Val Y Zulueta
The Spanish Ambassador in London
His Excellency Le Marquis De Villalobar
The Spanish Minister in Brussels
His Excellency Brand Whitlock
The American Minister in Brussels
His Excellency Henry Van Dyke
The American Minister in The Hague

Auditors and Accountants
Deloitte, Plender, Griffiths & Co., New York and London
Executive Officer—London
Herbert Hoover, Chairman
Executive Officers—New York
Lindon W. Bates, Vice Chairman
Robert D. McCarter, Hon. Secretary
The Woman's Section
No. 1 Madison Avenue, New York
Mrs. Lindon Bates, Chairman
Miss Anne Morgan, Treasurer
Mrs. August Belmont
Mrs. Edward R. Hewitt
Miss Mary Parsons
Mrs. William K. Vanderbilt
Miss Maude Wetmore
Miss Grace Parker, Secretary
Bankers
Guaranty Trust Co., 140 Broadway, New York

Subscriptions for the Local Committee May Be Forwarded to the Daily Press.

Metals and the Future.

Our ancestors did not live, work and prosper in an industrial age. They were an agrarian people, living from the earth, producing only a little more than they consumed. Metals were to them as jewels are to us. A Roman soldier retained his sword through life and transmitted it for use to his descendants. The factory system, in which the labor element is a fraction in productivity compared with what capital produces through machinery, is less than 100 years old. The United States consumes today about sixteen pounds of copper per capita per annum, while in the entire continent of Asia the consumption of copper is only a fraction of a pound per capita. This is because Asia is not an industrial country. It is in the position that the whole world was in a thousand years ago, and if Asia grows industrially the demand for copper and other metals will be such as to tax even the present resources of the world.—William L. Saunders in Engineering Magazine.

Our Growing Country.

We grow in these United States of ours at the rate of 4,433 folks a day, says the Country Gentleman. Think of it, ye descendants of the Mayflower pilgrims—enough new Americans every day to have crowded the passenger list of an armada of Mayflowers! And think of it also, ye raisers of dairy cattle and ye growers of foodstuffs—every week brings more than 30,000 new mouths to feed! A few years hence our growth will be at the rate of 10,000 a day. It will be as if little showers of hamlets and villages rained down constantly from the sky. These newcomers must all be fed and clothed. The farmer is the producer of the raw materials. He must follow closely our growth, speculate on it, prepare for it by progressive measures, keep abreast of all the live things that are doing. If he does not he will be left at the post.

Macaulay's Fifth Volume.

Macaulay lived to publish only four volumes of his "History of England," coming down to 1698. But after his death his sister prepared from his notes a fifth volume, carrying forward the history to the death of William III. This volume is included in all the later editions of Macaulay's "History of England." Macaulay's sister was Mrs. Trevelyan, the mother of Sir George Otto Trevelyan, who has written a history of the American Revolution. She was greatly devoted to her brother, as he was devoted to her. She alone was able to decipher his handwriting and copied the manuscript of his four volumes for the press. Consequently she was the best equipped person to prepare the supplementary volume.

—Until you have canvassed the readers of this newspaper on the matter, do not decide whether or not this may be a "poor time to sell" that property.

EXPERT FINDS HEALTH OF GUARDSMEN NOW ON BORDER TO BE EXCELLENT

Sanitary Conditions of Camps Generally Good and the Diet of the Men Well Balanced. Quality of Food Good.

Other Interesting Notes About the Boys In Khaki—Bad Roads Make It Difficult to Handle Automobiles.

SANITARY conditions on the Mexican border, where regulars and members of the national guard are in camp, are generally good, according to the preliminary report of Dr. Thomas Darlington of New York to the soldiers' welfare committee of the National Civic federation. Louis B. Schram, chairman of the executive section of the committee, made public the report.

There are 7,300 guardsmen in camp at Eagle Pass, Tex., says the doctor, and he found the conditions there excellent. The diet of the men is well balanced and the quality of food good.

Of the hospital arrangements the report says in part:

"The hospital has accommodations for 100, but there were comparatively few in it, as the health of the troops in the camp is excellent. There are only 1.08 per cent sick, and the most of these cases are due to typhoid vaccination. There are seven cases of mumps. So far there have been two deaths—one of a young man who disobeyed orders and went into the Rio Grande. He could not swim and was drowned. The other was a cook who put kerosene on the fire and was burned to death.

"Since the beginning the United States army's medical department has endeavored to seek the co-operation of all local health officers, as it is not only necessary to have all of the camps kept in a sanitary condition, but also the surrounding premises."

Until a solution of the problem of regulating the dairies serving the camps is reached the doctor recommends that only condensed, dried or pasteurized milk be used.

When the doctor mailed his preliminary report he was on his way to Mexico to visit General Pershing's camp of regulars. He is to take special note of the methods used to transport food to the forces in Mexico.

Dr. Darlington suggests that the government provide a special type of railway car for the transportation of all troops, a car that can be used for other purposes in time of peace. Each soldier, he says, should have a separate bed, thus lessening the chances of spreading contagious diseases.

The report says that the measures now being taken along the border to meet sanitary requirements are so effective that when they are understood by the public the relatives of the men will have little cause for worry and the chances for increased enlistments will improve.

Belated Carrizal Story.

A belated story from Carrizal tells of the wild and splendid fighting of Company C, Tenth cavalry, which took a machine gun from the Mexicans while its demoralizing fire was mowing down the colored troops and their officers, then turned the gun upon the Mexicans themselves and probably saved all who were saved on that bloody field.

The Mexicans opened fire with four machine guns, and the destruction was terrible. Company C paid no attention to three of the guns, but like fighting devils charged the fourth gun, silenced it and killed those in charge, then used it against the late owners. Why? The gunner of the Mexican battery was a renegade trooper of the Twenty-fourth, a machine gun operator who once had been a soldier for Uncle Sam. And those colored troops of the Tenth thought him unfit to live. So they took revenge in their own way.

Few Americans remember the history of the Tenth cavalry, which is always at full fighting strength. This regiment has just celebrated its half century of service and the pageantry indulged in this lull in events at American field headquarters must have been an interesting break in the monotony of the arid days at Colonia Dublan, Mexico.

The anniversary celebration given in the early evening of July 28, before regimental officers and soldiers and all former officers of the regiment of the Tenth cavalry, now with the expeditionary forces, was unique in the annals of the military anniversaries and was almost entirely the inspiration of Lieutenant Colonel Charles Young of the Tenth, a West Point graduate who reached the highest rank in the regular army ever attained by a colored man.

Trouble With a Truck.

The following letter from an automobile expert who is stationed with his regiment at McAllen, Tex., vividly describes the severe camp conditions the guardsmen are encountering along the border:

"We have been battling against all sorts of weather down here recently, intense heat, terrific rainstorms and then sand blizzards. The following narrative will give you an idea what camp routine means down here:

"We received a new truck and unloaded it in a blinding rainstorm. We never did get to camp with it for two days. About a quarter of a mile from camp the truck practically sunk out of sight in a soft spot in the road. The nature of the soil here is very treacherous, and while it is hard when dry, it seems to have no bottom when the water hits it.

"I did everything possible to keep the truck out, but it went down like an old scow. I had a detail of ten men with me, and we all worked until 1 o'clock the next morning trying to budge the truck, with the result that it only went deeper all the time.

"I was in water and mud up to my waist all the time without boots or anything on. We were all weird sights at quitting time. I slept in my clothes and the next morning put on dry socks and borrowed a pair of hip boots. We were back on the job at 7:30 and worked until 9 that night, when I was finally able to run the truck out under its own power. Our detail, after reaching camp, quickly went to sleep in mud, slime, boots and all and did not move until reveille at 5 the next morning. We were then still covered all over with about half an inch cake of mud. I took nearly a quart of water and mud out of each boot. After taking two hours for a badly needed cleanup I received word that another truck was stuck. It was a continuous pull out that day, getting either our own or some other trucks out of the mud.

"The next morning the truck again ran into a washout, and I spent over eighteen hours getting it out. It seemed to be one thing after another. So many trucks were getting stuck that I would simply lay in the mud. Once I stepped into a hole just back of one of the front wheels and went down over my waist in slime."

Comfort Bags For Men.

Over 100 "comfort bags" have been forwarded to the men at the Mexican border by the National Special Aid society, New York, of which Mrs. William Alexander is the president.

Various contributions were received of articles for the filling of these "comfort bags." Each bag contains a wash rag, a bar of soap, mosquito netting, pipe and tobacco, a box of foot powder, face and bath towels, handkerchiefs, tooth brush and tooth powder, goggles and a pair of slippers.

The bags were made up by volunteer workers of the society and represent donations from several of its members.

A packing case of current magazines and newspapers was also forwarded. It is expected that the New York office of the National Special Aid society will make a shipment of these "comfort bags" every week.

Caught In a Saloon.

Sixty men were rounded up at McAllen by the military police in a raid on a new saloon. Forty more soldiers got away by scrambling over and under barbed wire fences. Lieutenant Thomas could muster only six mounted men and six afoot when he heard of the men drinking, but the mounted men swooped down on the shack like a lot of Indians, while the lieutenant burst open the doors with a bang. Then the lieutenant began to give orders as if he had a thousand men behind him, and the soldiers fell for the fable.

Those who took a chance got clean away, there being no police to hold them.

Many Men Re-enlist.

Officers in the New York division saw evidences that most of the dissatisfaction with camp life expressed in letters to relatives and newspapers was only on the surface and that the soldiers were satisfied with conditions when almost half of the men in the Third brigade, at Pharr, who had reached the end of their terms of active service re-enlisted for another period and when a lieutenant colonel, who might have retained his rank by returning to the regiments in New York, preferred to take the rank of a first lieutenant in order to be able to stay "to see the thing out."

Brigadier General William Wilson, in command of the Third brigade at Pharr, pointed to the re-enlistments in his command as proof of the falsity of the assertion that this concentration meant the end of the national guard and as further proof that conditions in the camps were not so intolerable that no man would be willing to remain here for any period of training, border patrol or active service.

Almost twenty men in the brigade reached the end of their periods of enlistment and, according to the military regulations and laws, could have passed into the reserve. It is said half of these decided to take advantage of the privileges and advances in pay given to men who re-enlist and said they would serve another term.

At the same time Lieutenant Colonel Francis J. McCann of the quartermaster corps decided that he would remain with the division as a lieutenant rather than go to Camp Whitman as lieutenant colonel in the quartermaster corps of the Second New York division.

Automobile Note.

Dr. Cortland Myers of Boston said in a sermon to New Yorkers that half the men owning automobiles ought to be pushing wheelbarrows.

Stingiest Husband.

Not having spent 5 cents on his wife in five years earns for an Iowa blacksmith the title of stingiest husband.

Your Next Tenant Is an "Ad-Reader"

The tenant to whom your property would be most valuable is a reader of the "To Let" advertisements.

If your advertisement is factful, definite and fully informing he will recognize it as meaning OPPORTUNITY to him, and he will lose no time in getting in touch with you.

But if your advertisement should be vague, uninforming and written with a view to "saving space," it might not appeal of any personal interest at all.

PLAINFIELD PRESS COMPANY,
193 NORTH AVENUE

When the Business Men's Association of Plainfield announce a Dollar Day Sale, the people of the city and its surrounding towns know that a real merchandising treat is in store for them. It is over three years since the first one of these sales was held, and they have since been held twice annually, in February and August. They have been the most active days that some of our merchants have had in all their long careers, not only in gross business done, but in the number of people who have visited the stores. The people have learned that on Dollar Day they receive the greatest values of the entire year in the various specials which are offered in the local stores.

The next one of these great money saving events will be held in Plainfield on Wednesday, August 30. The merchants are already planning some splendid special offers, which will be more fully announced in their regular advertisements in the local papers as the day approaches.

Without a shadow of doubt this is the greatest value giving event of the year, when it is considered that it is a united effort on the part of all the Plainfield stores. It is true that individual merchants at times have given equally great values in single items, but on Dollar Day they all strive to give many such bargains, in a great concerted move to attract the shoppers in vast numbers to Plainfield stores. In selecting the stores in which to make purchases be sure that the insignia of the organization, reproduced below, is conspicuously displayed on the store front. It is a sign that dependable merchandise will be found on all the bargain tables.

BUSINESS MEN'S ASSOCIATION OF PLAINFIELD
RELIABILITY SERVICE VALUE QUALITY
MEMBER

Plainfield Daily Press

Published Daily except Sunday, by the PLAINFIELD PRESS COMPANY, 193 North Avenue.

Entered at the Plainfield, N. J., Postoffice as second class mail matter.

Leslie R. Fort, Managing Editor.

TELEPHONE PLAINFIELD 3000.
Private Branch Exchange connecting all departments.

Two cents a copy. Ten cents a week. $5.00 a year in advance. Delivered by carrier or by mail. No extra charge for papers mailed to points in the U. S. and Canada.

Any subscriber failing to receive a single issue will confer a favor by notifying the business office.

Advertising rates mailed on application. Copy for change of advertisements to ensure change for same day must be at the office by 9 a. m.

PLAINFIELD, NEW JERSEY, AUGUST 28, 1916.

COME OUT IN THE OPEN.

The Prohibitionists, if Prohibitionists they are, who have injected new life into municipal politics through activity in preparations for the coming election of four members of the Common Council, have every right to insist on consideration of their beliefs by those who aspire to have a part in the management of public affairs, but they should make their fight openly. The incident of the Cox resolution in the Third Ward the other night showed clearly that unless the issue of saloon licenses or no saloon licenses is met squarely not only by the candidates but by the voters themselves good men are going to be hard to find when time comes for the filing of the Councilmanic petitions. An effort to indorse the record of Mr. Cox as a member of the Common Council for the past two years, failed because there were some present who wanted a no-license man elected this fall, and the indorsement carried a request that he run again. It was this request they refused to vote for, and not the commendation of work that Mr. Cox has done as a public officeholder. But because they were playing a game those that controlled the meeting did not make their purpose clear. As a result many voters in the city do not understand why the indorsement of Mr. Cox's public record failed, and a public spirited man who has given much of his time to build a better place in which his neighbors might live was put in a false light. Mr. Cox has made a good Councilman. Even those who might oppose him for re-election admit this. It is true, as one of the Third Warders said, he has not done all that he might, but the same would be true of any other man who ever held public office in this town or any other. He probably would not again become a candidate for Councilman no matter if every male citizen of the municipality petitioned him. How he stands on the question of license we do not profess to know. We do not believe those who opposed his indorsement by the Third Ward Republican Club know, and they should have made an effort to find out. In view of his service to the city, and the greater sacrifice which is keeping him away from home and business now, he was entitled to better treatment at the hands of those in the Third Ward.

• • • • • •

AWAITING THE RESULT IN MAINE.

The eyes of the nation are turned upon the Pine Tree State just now and will be until the voters there cast their ballots on September 11, after the most spectacular political campaign that has ever been waged in the State. It is known that the average American citizen has become more of a thinker, politically, during the past two years than at any other time within memory. The old tricks do not win his attention. He can no longer be led by high-sounding words, or by appeals to rally round the banner of his fathers. He has learned to look behind the scenes and to demand some assurances of good government other than the idealistic utterances of the convention platforms. Fewer men will vote the Republican ticket his year because they have always voted it than ever before, and Democrats, too, are seeking something better in Wilson than the name under which the campaign is conducted. Maine is the testing ground of both parties. All the big guns of the Republican party are to be tried out there. After a score of Congressmen, several Senators and other leading orators whose services are at the call of Chairman Willcox, have had their say, Col. Roosevelt will make a dash into the State. True he is to deliver but a single address, yet his personality is counted on to win many votes that might not otherwise be reached. Justice Hughes will make several speeches before the votes are cast, and his itinerary calls for stops where indecision is strongest. Wilson is not to personally invade the State, but he is sending Secretary Baker, Secretary Redfield, Secretary Daniels, Secretary McAdoo and Secretary Wilson, of the cabinet, also Attorney General Gregory and many Congressmen and Senators.

The result will be a clear prophesy of the coming election, both sides declare. Maine has long been known as a "rock-ribbed Republican" State, but the Democrats have the audacity to claim a victory there next month. Republicans admit the normal majority will be reduced, but they will be more than satisfied if they are not embarassed nationally by the count. It will be the first expression of the American voter on national affairs since the oversea war has so entered into the affairs of the United States and for this reason all States are awaiting the result with interest.

• • • • • •

Whether the threatened railroad strike materializes or not, the tragedy of it has been near enough to bring a realization of the utter helplessness of the nation in such a crisis. Instead of merely begging the railroads and the union men to arbitrate their differences, which must finally be arbitrated, the government should have power to force this upon them.

• • • • • •

A Montana infantry captain, a militiaman who stepped from behind the counter of a bank into command of a company of soldiers, writes to the paper in his home town that the New Jersey brigade is totally unfit for border service. We reserve opinion until some New Jersey captain writes his opinion of the Montana soldiers.

- Proctor's Theatre -

The V. L. S. E. Corporation is acknowledged among film circles to be one of the strongest and one of the leading film organizations now producing picture plays, and their productions are introduced to patrons of Proctor's today and will continue throughout the fall season. Mondays will be known as V. L. S. E. days, and features produced by such pioneer manufacturers as Vitagraph, Lubin, Selig and Essanay will furnish the entire photoplay entertainment on Monday of each week. Today a Vitagraph and Essanay production has been selected to entertain the patrons, the former being "The Shop Girl," starring Edith Storey and the latter "That Sort," with Warda Howard and Ernest Maupain featured.

"The Shop Girl" is based on a story by C. N. and A. M. Williamson and gives Miss Storey, and Antonio Moreno, who plays opposite her, ample opportunity to display their talent and abilities. The latter plays strongly to the sympathies and gives an excellent portrayal of a wealthy young man dissatisfied with life in idleness, and anxious to do something worth while. There are a number of dramatic moments, and the piece is well constructed. The cast, in addition to Miss Storey and Mr. Moreno includes Lillian Buras, Marion Henry, John Costella, Harold Foshay and Eddie Dunn, and the production of the picture was entrusted to the capabilities of George D. Baker. Warda Howard's presentation of Diana Laska, "that sort" of a woman, in this drama is its most appealing feature. The play, which begins "in the midst of things," captures the interest at once and does not let it go until the last scene is flashed. The acting of the entire cast of players is exceedingly clever. Ernest Maupin shows his usual skill, and others include Duncan McRae, John Heppel and Betty Brown.

On Tuesday Douglas Fairbanks appears in "The Half Breed," while Wednesday Theda Bara again will greet tremendously large audiences in here latest success, "Under Two Flags," adapted from Quida's famous story of the same name.

—Press want ads. pay.

—Going to build? See Saturday's Press.

—Among the readers of this newspaper's classified columns are possible buyers for any desirable real estate in this city.

On the Spur of the Moment

by Roy K. Moulton

Calve's Retirement.

What's this the papers tell about?
Calve says that she is too stout
To sing the modern opera stuff
And must retire? Gee, that's tough.

Since childhood we've been wont to pay
Our hard-earned dough to hear Calve.
Our grandpa says he heard her, too,
When he was young, and now she's through.

They say Calve has grown so fat
She can't reach up to pin her hat.
And can't live in a modern flat,
And move around. But, what of that?

Suppose she does take lots of space,
You cannot say that's a disgrace.
I care not for her size, by jing!
I go to hear the lady sing.

Our oldest institutions must
Be kept a-going, friends, or bust.
The greatest Carmen of the age
We'll hear, though we enlarge the stage.

I want my grandsons to enjoy
The voice I heard when but a boy.
It is a burning shame, I say,
To lose the fair but fat Calve

The Croaker.

A croaker sat on the grumbler's bench and croaked that the town was dead and ne'er did once he lift his hand to push his town ahead. He cursed and swore with all his might—such a town he ne'er did see—the times were dull, the stores were bum, as bum as bum could be. And so he sat from early morn, each bright and happy day, and croaked and croaked with all his might till the summer passed away. And then one night while the wind blew cold when the winter time come, he croaked his last and closed his eyes upon his earthly home. But when he reached the other shore—the city bright and fair, it was no good, 'twas dull and dead, he ne'er would enter there! And since there was no other place, to the croaker's fate he went, unmourned by man, unwept, unsung—none cared a bloomin' cent.

Happiness.

If you go round giving out gobs of gloom
And lookin' like the inside of a tomb,
And bein' pessimistic as you go,
You're goin' to git back a lot of woe.
If you go round passin' a word of cheer
And makin' folks glad that they are here,
Contentment is bound fer to come to you
And stick to you always jes' like glue.
Happiness ain't in no certain place,
It ain't in chasin' no pertickler face.
It ain't to be caught by runnin' around
And coverin' a gosh-durned lot of ground.
Fer happiness is just the same as pelf,
It ain't no good 'less you make it yourself.
It's something no mortal man kin buy
No matter how hard he may search and try.
For happiness 'taint no use to roam,
You're more apt to find it right to home.

Excess Literary Baggage.

Unfortunate woman.
Alleged murderer.
Unknown man.
Would-be assassin.
Present incumbent.
New beginner.
Typical Westerner.
Talented authoress.
Widow of the late Jo Dope.
Militant suffragette.
Southern gentleman.
Popular citizen.
Blushing bride.
Perfectly lovely baby.

Squeezing is not a forbidden subject in Pewamo, evidently. Editor Keister in Pewamo News says: "There is an old saying that the man who squeezes a dollar never squeezes his wife. A glance over our subscription book convinces us that there are a lot of good married women in this community who are not getting the attention they deserve."

Plainfield Theatre.

Annetta Berger, With "Katinka," Plainfield Theatre, Saturday, Matinee and Night.

"Katinka," legitimate successor to "The Firefly," and "High Jinks," has been sent on tour by Arthur Hammerstein, following a year of sensational success on Broadway, and will be presented at the Plainfield Theatre next Saturday, matinee and night.

"Katinka" is the joint production of the Librettist Otto Hauerbach, and the Composer Rudolph Friml, who collaberated so successfully on "The Firefly" for Emma Trentini, and later on "High Jinks." The new composition is said to eclipse its predecessors, both in the cleverness and humor of its lines and in the lilt and tunefulness of its music. Arthur Hammerstein, who has staged all three of the pieces, has surpassed himself, according to the critics, and "Katinka" stood quite alone on Broadway last season in the gorgeous elaborateness of its scenic equipment and the costuming of its principals and chorus.

The play opens in a town in Russia where Katinka is being forced into a disagreeable marriage with one powerful and elderly Statesman—Boris. Her lover, Ivan, learns that Boris already has a wife and so, on the wedding night, in the midst of the festivities, he steals little Katinka away, and the two, accompanied by an American friend named Hopper, set out for Turkey, in search of Mrs. Boris the first. After a series of exciting and ludicrous adventures in Old Stamboul, the party learn that Mrs. Boris has gone to Vienna, and they follow here there. In the capital of Austrian gayety, many farcical plot complications that have arisen are ironed out.

The feature of the musical score, which the audience whistles as it files out of the theatre after the fall of the final curtain, is "Rackety Coo," the most catchy melody of a decade.

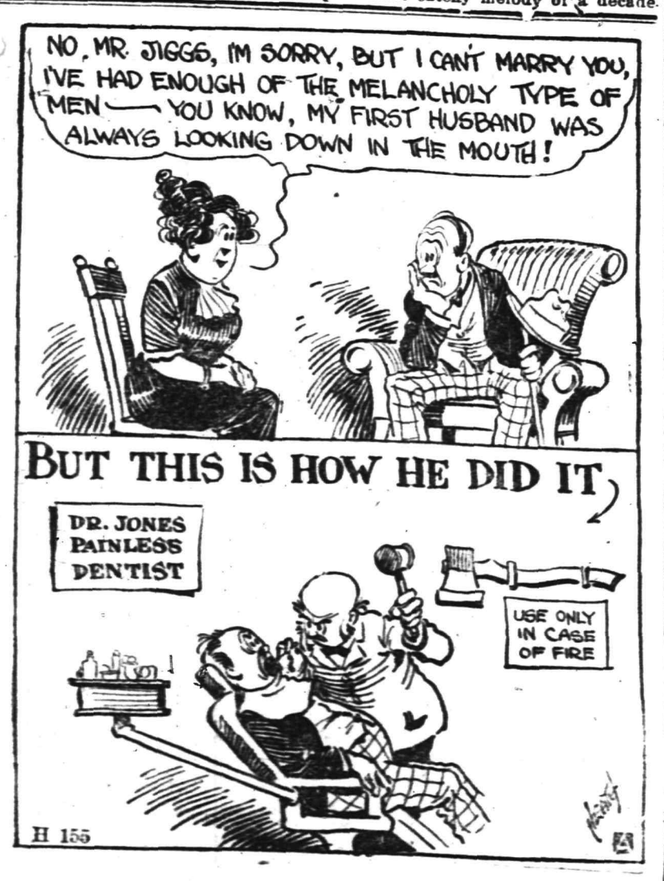

WAITER, BRING ON THE WHOLE BILL QUICK!

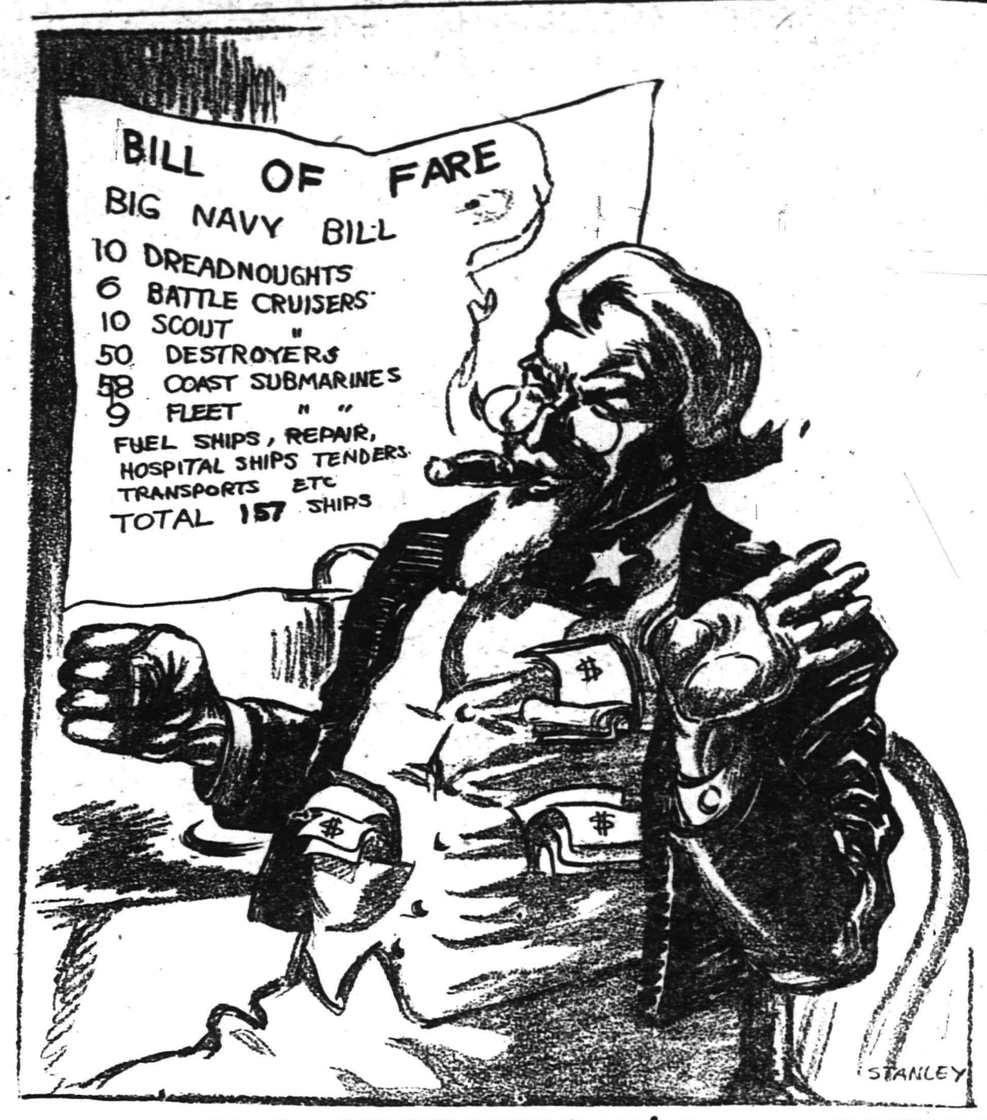

A large chorus adds charm to the many musical hits.

The Ad. and the Man

He saw the ad. from day to day
And muttered: "I defy it.
Their stuff may be just what they say,
But I'm not going to buy it."
As time wore on he made remarks
It would not do to mention,
For he was mad because that ad.
Was forced on his attention.

But in a week, or two, or three,
He said, "There's no denying
The way that ad. gets hold of me
The stuff may be worth trying."
For just about a fortnight more
He dared mere words to win him,
And then the ad. completely had
Aroused the spender in him.

Next day he drifted in a store
And quietly expended
A few big iron dollars for
The stuff the ad. commended.
He found it filled a long felt need.
Its excellence surprised him.
And now he's glad because the ad.
So deftly hypnotized him.

—James J. Montague in New York American.

RAILROAD PRESIDENTS WHO ROSE FROM RANKS

Meet Engineers Who Used to Work by Their Sides.

Former "bunkies" of railroad camps, fellow workers on engines and side partners of freight trains met in Washington the other day. But some of them arrived in their private cars, hurried back and forth to meetings in taxicabs, while the others came as ordinary passengers.

They were the presidents of the big railroads of the United States and some of the 640 representatives of the 400,000 trainmen in the four brotherhoods now threatening the country with a strike.

Many of the presidents started railroading as members of section gangs, brakemen or firemen. Working beside them were some of the men whose demands for an eight hour day they are bitterly contesting.

Take the case of Bill Lanagan, one of the brotherhood representatives, and A. H. Smith, New York Central president. Bill and A. H. started railroading together a long time ago as members of the same bridge gang. Smith moved along pretty rapidly, becoming division superintendent of the Lake Shore, general superintendent of the Big Four and general manager of the New York Central and finally president.

Bill is still in the ranks, but is a division chairman of the brotherhood.

"He's a fine fellow," said each of the other.

Then there is Fred D. Underwood—Frederick D., of the Erie, to be exact. Another brotherhood man who would not allow his name to be known beyond the fact that he is called John said a better never lived than Fred. They used to work on the same engine on the Erie.

"Yep, Fred's all right—but we've got to have that eight hour day," said John.

There are others who knew Daniel Willard when he was an engineer, and so on through the list of railway presidents. A surprisingly large proportion of them started at the bottom.

Many of the brotherhood men are fairly well to do, comfortably fixed beyond the fact of owning their own homes. President Stone of the engineers is a college graduate.

Each of the brotherhood presidents according to their fellows, gets at least $10,000 a year salary.

"Perhaps that helps explain the sort of action we get out of our presidents," said a brotherhood man. "They are $10,000 men, and we think they earn it."

THE FORUM

Editor Plainfield Daily Press: The issue of the Courier-News of August 25 says: "Although much secrecy shrouds the acts of certain citizens, it is well known their object is to elect men to the Council who will vote against license." The issue of the Courier-News of August 26, in the editorial says: "Friends of Fred Cutter are circulating petitions to have his name placed in opposition to Mr. Edgar."

The facts are as follows:

At the regular meeting of the First Ward Republican Club, held August 15, it was openly stated Mr. Edgar positively refused renomination.

A committee composed of Messrs. Allen, Bird, Wilbur, McCormick and Littell was appointed by resolution to secure possible candidates.

Immediately after this meeting William Newcorn, chairman of the County Committee, and others approached me regarding the use of my name. As I did not want the nomination I declined.

The following evening Mr. Allen, chairman of the committee on nominations, waited upon me and asked consent to place my name in nomination and I again declined, but at his request agreed to consider the matter for a day. Thursday evening Mr. Allen and a few of my friends presented me with a petition signed by many voters of the First ward requesting me to accept the nomination. After pressing the subject, I finally gave my consent.

The announcement of my acceptance appeared the following Monday, August 25. Mr. Edgar evidently had a change of mind afterward, for his return to the field was made public the following day.

It now seems that in order to receive organization support in Plainfield one must declare himself in favor of the saloons, and this brings me to the other point in your article in support of Mr. Edgar's re-election.

I firmly believe in local option as the best method of dealing with this question, as by it you eliminate personalities of candidates and all other issues of any campaign.

I do not believe, as some do, that the saloon is a necessary evil.

If my vote could stamp out this business which causes so much distress and misery among those who are not strong enough to resist, and their families, I would not hesitate one minute to use it to bring about no license. I think this explains fully my stand on this question.

I have been a lifelong resident of Plainfield, and I feel, as Mr. Edgar does, that the primaries should decide. If he is the choice of the voters I will give my hearty support to the ticket at election, believing national issues should not be affected by local conditions.

FRED S. CUTTER.

Plainfield, N. J., Aug. 28, 1916.

Legs That Hear.

One of the strangest and most unexpected of the uses to which we could imagine a leg as being put is that of an organ of hearing. Yet such seems to be one at least of the functions of the fore legs in the cricket. On the outer side of the tibia a small oval space may be seen, in which the strong armature which covers the rest of the body is reduced to a thin and membranous condition, making thus a sort of window or drumhead. Communicating with this, inside the leg, are the ends of a nerve, and it can hardly be doubted, therefore, that the whole apparatus constitutes an auditory organ.

—Going to build? See Saturday's Press.

Edith Storey, In "The Shop Girl," at Proctor's Today.

AUGUST 28 IN HISTORY.

1804—Margaret Arnold, widow of Benedict Arnold, formerly a Shippen, of Philadelphia, and a woman of great fascination, died in London, aged 44.

1828—Birth of Tolstoy, famous Russian author and reformer; died in 1915.

1850—First continental cable laid, connecting England and France; it snapped soon after.

1854—Maria Christina, Queen Mother of Spain, left Madrid for Portugal against the wish of the people, owing the State 71,000,000 reals.

1861—Thanksgiving Day in the Confederate States.

1864—First railway mail car, giving rise to the United State Railway Mail Service, which has since revolutionized the postoffice system of the world, placed in operation in Chicago.

1877—Death of Brigham Young, Mormon leader, aged 71.

1910—Montenegro became a kingdom, with former Prince Nicholas, now despoiled of his land an exile to France, as King.

1812—Great Britain filed a second protest against the Panama Canal bill.

1913—Dedication at The Hague of the Peace Palace erected by Andrew Carnegie.

1915—John D. Long, former Secretary of the United States Navy, died at Hingham, Mass. Frank L. Polk was made counselor of the United States Department.

The War.

1914—British naval victory of Heligoland Bight; five German warships sunk by Admiral Beatty.

Fortress of Longwy on French border surrenders to the Germans.

Germans occupy La Fere, northern France.

Austrian defeat by Russians Lemberg.

1915—Ambassador Von Bernstroc promised full satisfaction for sinking of the Arabic.

Rear Admiral Troubridge with British 6-inch guns and a French flying squadron engage in skirmishes with Austrian batteries and aviators across the Danube.

One million Armenians said to have been slaughtered in two months by the Kurds and Turkish Irregulars.

—That funny fellow Scoop is on the classified page.

EDUCATIONAL.

The Hartridge School

202 WEST SEVENTH STREET, Corner of Arlington Avenue.
Will be reopened October 3d.

A private school carefully graded throughout. Special arrangements for children not prepared for regular grades. Number in each class limited. Large Recitation Hall devoted wholly to classes. Modern equipment. Eighteen instructors. Special teachers of French, German, Art, Music, Calisthenics and Dancing.
MONTESSORI and OUTDOOR CLASS for children under six years.
ELEMENTARY DEPARTMENT seven grades.
Boys received in lower grades.
ACADEMIC DEPARTMENT five grades.
General and College Preparatory Courses. Certificate admits to Smith, Vassar and Wellesley.
GYMNASIUM
Regular morning classes in Calisthenics and Aesthetic Dancing. Special afternoon classes in Gymnastics, Basket-ball, Fencing and Hockey.
Emelyn B. Hartridge, A. B., Principal.
Telephone 35.

The Wardlaw School

Succeeding
MR. LEAL'S SCHOOL

Will Open on October 2

And will continue the successful work of its predecessor in teaching

BOYS

Of the earliest school age until they are ready for college.

A carefully selected staff will have charge of the work and will give thorough instruction in Academic subjects, Music, Manual Training and Physical Education.

The new location at No. 1038 Park avenue is ideal in its proximity to the open country and accessibility from all parts of the city. The Arlington Avenue car line passes the rear of the property.

The building has been remodeled and redecorated to meet the most stringent demands of modern hygienic conditions.

Two large gymnasia have been built, both for indoor and outdoor physical training. Two tennis courts and an athletic field are on the property and full provision has been made to care for boys for the whole day.

For additional information address

C. D. WARDLAW, Principal. Telephone 2156-W.

8-28-1m

HERR'S SCHOOL
FOR BUSINESS TRAINING
FALL TERM OPENS SEPTEMBER 1
Day and Evening Classes
Call, phone (344) or write for full information.
PLAINFIELD BUSINESS COLLEGE
171 East Front Street

Scientific Christian Healing

By a regular graduate of Christian Science. Non-Sectarian, nonorthodox, recognizing the known facts and laws of physiology in relation to the science of psychology.

Unity Literature Free

MRS. L. HENDRICK, Ex. C. S.
Graduate of Christian Science. Psycho-analist, teacher of metaphysics.
SILVER SPRINGS SANITARIUM
Round Brook Road (Trolley.)
West of Dunellen, N. J., formerly Robert Fitsimmons' home.
Phone 1299-R, Dunellen.
Consultant:
C. HENDRICK, M. D., & Ex. C. S.
Office patients treated.

ANNOUNCEMENT

J. Himmelfarb, well-known Ladies' Tailor and Furrier, now located at 114-16 West Second street (Theatre Building), will discontinue his present establishment for the summer months, but will reopen in September prepared to give all of his old patron and many new ones better service and a higher degree of satisfaction.

Plans are under way for the rental of a modern store in the business section, the exact location of which will be announced later. Watch for it.

Residence, 311 New Street.

Have You Headache?

Do your Eyes burn or itch?
Do they feel tired or strained?
If so, have your Eyes examined;
Your glasses may need changing.

STILES & CO

Philadelphia Eye Specialists
AT 107 EAST FRONT ST.
EVERY THURSDAY.
Hours 10 to 5.

SPECIAL SALE OF BEDDING PLANTS NOW GOING ON.

Get your order in before too late.

FORRISTEL NURSERY
Successor to
BELLEVIEW AVE. NURSERY CO.
W. H. Forristel, Manager.
Tel. 1849.

A Want Ad Is Often the First Link in a Chain of Consequences

It initiates something of far-reaching importance to you. You meet someone with whom you will do business for years—or you buy or sell property that changes the currents of your daily affairs. Many a want ad is of but transient importance of course. But others influence your life for years and years.

MISS KELLERMANN INVITES 700,000 PUPILS TO FORM ORGANIZATION—HOW TO END FATIGUE

World's Greatest Swimming Expert Answers Questions of Her Plainfield Followers and Paves the Way for the Bginning of Her Articles About Diving.

Article No. 24.

By ANNETTE KELLERMANN.

International Record-Holder and Star of the William Fox $1,000,000 Film "A Daughter of the Gods."

I have received a raft of communication mostly by letter—but several by telegraph, and to my amazement—from members of the Plainfield Daily Press Annette Kellermann

Plainfield pupils I consider it more important to answer questions that my pupils ask than to give further instructions, so for today I shall turn this department over to the questions and answers. Here are some of them:

M. J. B.—In the formation of this class of Plainfield amateur swimmers and beginners is it your intention to make it a permanent affair? Or, what are your plans with regard to it? How many pupils have you now?

Answer—I have every intention of making the organization of a permanent character and I shall always be at the call of the Plainfield pupils through the columns of the Plainfield Daily Press. I am always within reach and my services are at your disposal for advice and suggestions. Whenever I come to Plainfield I will call a meeting of all my pupils and together with the editors of the Plainfield Daily Press arrange meetings. I think that an amateur organization such as we can bring into being will become a powerful one in American athletics and be one that can be kept clean and free of financial or professional taint. When you see a big, lovely, wonderful nation like this American union sorely disturbed by international conditions, what a fine thing it would be to feel that several thousand or a million young, healthy Americans of both sexes stood ready to be of service in some capacity or another to their country. Swimming means development and good health, and healthy, strong, able grils make capable nurses and healthy, strong, courageous young men are always ready to serve their country. I see nothing ominous in sight and I am not filled with forebodings as to danger, but I would like to be the agent or instrument through which hundreds of thousands of persons were well conditioned.

Ethel—I find that I tire very quickly in the water whenever I attempt to swim any distance at all I am certain that my stroke (the breast stroke) is perfect and am at a loss to account for my "tiredness."

Answer—If you will read—or perhaps you have already read my article on the importance of breathing properly, published Saturday, I am certain you will overcome this inconvenience.

John—Do you believe in the use of life belts, etc.?

Answer—I do and I don't. It is rather hard for me to answer this question, for the life belt seems to occupy a peculiar position in this country. I much prefer the belt.

By belt, I mean a broad band that supports you and which in turn is held by a friend who remains at your side until you have mastered the art of swimming enough to support yourself in the water. In the case of the life belt you may grow dependent upon it and its support and therefore never gain the confidence you would if supported by the band.

I have sorted and answered these questions because I felt that they in a way covered the others that I have been receiving. I wish to thank all of you who have written to me for your letters. They have made me happy. I shall answer others in a few days. I want you all to keep hard at it so that when I pay you a visit we will arrange a swimming gala and have a real good time and if you all take up the idea of this organization seriously we will have many good times and later on a real bona fide swimming meet and competition for a cup. So work hard to make yourselves perfect.

Tomorrow—Miss Kellermann will begin her diving lessons. All swimmers envy the graceful, skilled diver. Miss Kellermann says she can easily teach you diving in these lessons—and then proves that she can. Don't miss the next few articles.

HOOP FROCKS STILL EVIDENT.

By Mary Glynn.

The hoop skirt has had a far longer life than many people planned for. There is but one thing that has not been in its favor, and that is the fact it is not becoming to the average woman who is not young and slender. The distended hip is exceptionally charming on a youthful figure. Fabrics such as georgette and voile lend themselves admirably to this type of garment, and when arranged over a hoop that is not too extreme are irresistible.

One particularly attractive gown showing these tendencies is illustrated. It was white georgette crepe and was attractively trimmed with rose satin arranged in suspended effect. Odd braid buttons formed a row down the front, stopping just above a deep tuck. The collar was a smart roll effect, and the sleeves interesting affairs—snug at the top and flaring in bell shape towards the wrist. A lovely garden hat with wreath of field flowers was worn becomingly, and high kid button boots afforded a finishing touch.

THE PARISIENNE IS WEARING A LINGERIE DRESS THIS SUMMTR.

War time in Paris is helping to draw out what might be called the sane, or rational, dress for summer. Whereas in ordinary times Paris in June is in a delirious whirl of velvet tunics, sable and skunk trimmed organdies, and other summer race-meet extravagancies, the Parisienne is today occupied in making simple little dresses of batiste, lawn, cotton voile, and foulard to wear at intimate family gatherings in country houses and at quiet watering places.

These simples dresses are made in many combinations of colors. In some instances white lawn dresses snow borders in color, this being an adaptation from the colored borders so much seen on handkerchiefs.

SILK STITCHING VOGUEISH.

This New Form of Trimming Is Introduced on Many Suits, Coats, Street Frocks.

By Mary Glynn.

It is not often that a fad in trimming so conservative as silk stitching could provoke so much keen interest among the best designers and hold their interest for a great space of time. At present it has, and no doubt the interest is justified. Silk has been featured before, though it was carried out in cotton thread. It held sway for a very short period, and then was heard of no more. Now its use has been revived, and this time it is introduced in silk. The effect is magic. This silk stitching is rich, is conservative, is practical, and for these reasons the clever and artistic designer has grasped the importance of so useful an item, and therefore worked it in some of the season's most distinctive models. Coats with deep borders of silk stitching are out out by the foremost designers in Paris. One-piece trotteur frocks and silk afternoon gowns are shown with quilt stitching that is most effective. Suits with silk stitched collars, cuffs, and pockets are also shown. Motor hats of mohair ponty, or cloth are exceedingly smart when finished with rows of silk stitching. The vogue for this type of trimming is not a fleeting one. It is here to stay.

Daddy's Bedtime Story—

Elise Sleeps All Night In The Woods.

The People Walked Out of the Book.

[Adapted from Hans Christian Andersen.]

SOON as the children stopped wiggling daddy told them about a cruel queen who once turned eleven little princes into swans and got a king to dislike his own daughter, Elise, by making her look most disagreeable. "When Elise came back from the country where her stepmother had boarded her and found that her father no longer loved her," daddy told the children, "she was so sad she cried. Then she thought of her eleven brothers who were lost. She crept sadly out of the palace and wandered about all day in the meadows and marshes around her home. Finally she went into a big forest. She did not know at all where she wanted to go, but she was unhappy and kept roving on, thinking always of her brothers.

"Soon Elise made up her mind to go and look for them. But before she had gone far night fell. She had lost her way. So she lay down on the soft moss, said her prayer and rested her head on a little hillock. The night was very still and the air mild. Hundreds of glowworms shone all around her on the grass, and in the marsh they looked like green fire.

"When Elise put up her hand and moved one of the branches over her head the little shining glowworms fell on her like a shower of stars. All night long she dreamed about her brothers. She dreamed they were all children again and did examples on their golden slates. She dreamed she was looking at her wonderful picture book that cost half the price of a kingdom. But the little princes no longer wrote all their bold adventures and everything they had seen and experienced since leaving home.

"In her dream Elise found everything in her picture book alive. The birds sang, the people walked out of the book and spoke to her and her eleven brothers. Whenever she turned over a page they skipped back into their places again, so that the picture book never got confused.

"When Elise woke from her happy dream the sun was already high. The branches over her head were so thick that she could not see very well, but she knew that sunbeams were casting a golden shimmer beyond the forest. The air was sweet with fresh grasses and herbs, and friendly birds were trying to perch on her shoulder. She could hear the splashing of water, for there were many springs all around flowing into a pond with a lovely sandy bottom. Thick bushes grew around the pond, but stags had made a path down to the water which was so clear that she thought leaves fallen in were painted on the sand."

Then daddy stopped and kissed Jack and Evelyn good night.

Training a Husband

By MRS. EVA LEONARD

The Railway Journey Brings No Particular Happiness to the Southys.

"Sit still!" Morris Southy glared at his restless 7-year-old boy opposite him in the railroad car.

"I want a drink," piped the youngster.

"You had a drink not fifteen minutes ago," snapped the father, fidgeting in his seat.

"It is very warm, dear. Perhaps he is thirsty. I will get him a drink if you will mind the baby."

"Let him get a drink himself if he must have one. It is just an excuse to move around," was the irritable reply. The child slid off the seat and started for the water.

"Here is the cup," called Roger.

"Take it to him, dear, do not call," whispered Marian.

"Those children are a perfect nuisance to travel with. I get so nervous I could fly," complained the father.

"So I notice," remarked the wife dryly. "Why do you not go into the smoker?" There was no answer to this question. Morris settled himself to read.

"Mother, I am hungry," timidly whispered the 4-year-old girl.

"Oh, wait a while longer. It is not time to get out the lunch basket." Marian glanced furtively at her husband.

The child put her hands to her eyes and began to cry noiselessly.

"Stop that noise!" growled the exasperated father.

"She has had no nap today," whispered Marian in extenuation.

"Well, whose fault is it that she did not sleep. You have pampered her till she can not sleep if everything is not exactly so. I have told you that children should be able to sleep anywhere. They can if they are normal."

"Perhaps she takes after her father. He has trouble sleeping if conditions are not right." Morris glanced at his wife. It was not usual for her to resent his remarks.

"That is a very different matter. When she is grown and has all the worries of life to meet there is excuse for wakefulness. A child should never have nerves." He resumed his reading.

Marian spread a cloth on the seat opposite her and laid the baby down to try to get him to sleep and at the same time furnish an excuse for having the boys sit somewhere else. All her life was spent trying to be a buffer between the children and their father's irritability.

"Don't you want to lie down by little brother and take a nap?" she asked of the little girl. The child shook her head. "Then when you wake up you can have something to eat," she coaxed.

"If you want the child to take a nap, why do you not make her take it? The idea of asking her what she wants to do. No wonder your children do not mind," complained the father. There was silence for a time. The boys returned from their quest for a drink and the mother motioned for them to sit in an empty seat near. They were glad of an excuse to get away from the father's nagging, and Marian taking little Gladys on her lap sighed with relief that a restful moment had come in the wearing day. Finally both children fell asleep.

"It is one of the days that just have to be lived through, some way, and it will come to an end. They always do." She pushed the damp hair back from the sleeping child's face.

(To be continued.)

NTWS NOTES.

Ten thousand Americans are said to be fighting in the French army.

Spain has a population of 19,000,000.

Iowa has a fish rescue hospital to which fish are transferred from the small lakes that dry up in summer.

—Still-useful furniture may be sold for what it is worth to somebody else—if you give the selling task to classified ads.

—Do the available household workers of this city, who read the classified columns of this newspaper, know that you need a good servant?

Vacations Wanted

If you could rescue one little child or one overworked mother from the city's hot, glaring walls and pavements and stuffy rooms, and give them an outing at the beach with bountiful food, rest, coolness, fresh air, a daily dip in the surf, shady porches and sandy beaches, would you not regard such a gift as well worth giving?

Such a gift is entirely within your power. Ten thousand of these mothers and children are waiting for invitations to our Sea Breeze Summer Home. You can send as many as you will for a day, a week or a fortnight.

Allow 50 cents a day or $3 a week for each person, and direct your gift to George Blagden, Treasurer.

The New York Association for Improving the Condition of the Poor
CORNELIUS N. BLISS, Jr., President
105 East 22nd St. Room 230 New York City

Volunteers are wanted in every town to plan a fair, sale, entertainment or lawn party to raise special Sea Breeze vacation funds for certain poor mothers and children whose circumstances are particularly distressing, and whom clubs, societies, classes, schools or churches can adopt as their special guests at Sea Breeze. Write for suggestions for planning a fresh air fund fair in your own town or your summer home.

If it's advertised today it is likely that it is of timely interest to you today.

Free!

Upon receipt of a postcard request, we will send FREE to any address a sample copy of the cleverest satirical weekly ever printed in this country.

Don't miss it; write today.

Puck
210 Fifth Ave., New York

SHERIFF'S SALE—In Chancery of New Jersey. Between The Plainfield Trust Company, a corporation, complainant, and James Robertson, et als., defendants. Fl. fa. for sale of mortgaged premises.

By virtue of the above-stated writ of fieri facias to me directed I shall expose for sale by public vendue, at the Sheriff's office in the Court House, in the city of Elizabeth, N. J., on

WEDNESDAY, THE SIXTH DAY OF SEPTEMBER, A. D., 1916

at two o'clock in the afternoon of said day, All that certain tract and parcel of land situate, lying and being in the City of Plainfield, County of Union and State of New Jersey: Beginning for the same at a point in the Southeast side line of East Seventh street distant three hundred and fifty-four and sixteen one-hundredths (354.16) feet southwesterly from the corner formed by the intersection of the Southeast side of East Seventh Street with the Southwest side of Leland Avenue; thence running south thirty-one degrees and thirty minutes East (S. 30° 30' E.) and at right angles to East Seventh Street, one hundred and thirty-one and six one-hundredths (131.06) feet to a point in the rear line of lots fronting on Gresham Road; thence running South fifty-five degrees and forty minutes West (S. 55° 40' W.), and binding on said lots fronting on Gresham Road, fifty-three and six one-hundredths (53.06) feet to a point and corner; thence running North thirty-one degrees and thirty minutes west and parallel to the first mentioned course, one hundred thirty-three and sixty-nine one-hundredths (133.69) feet to a point in the Southeast line of East Seventh Street; thence running North fifty-eight degrees and thirty minutes East (N. 58° 30' E.) and binding on the Southeast side of East Seventh Street fifty-three (53) feet to the point or place of beginning. Being the same premises conveyed to the Construction & Securities Company by George C. Otto, Sheriff of Union County, by deed of even date herewith and not yet recorded.

GEORGE C. OTTO, Sheriff.
REED & HETFIELD, Sol'rs.
8-14-4-m EDJ&PDP Fees, $17.98

SHERIFF'S SALE—In Chancery of New Jersey. Between Emma E. Giddes, complainant, and Caroline Pearson and Oskar F. Pearson, her husband, defendants. Fl. fa. for sale of mortgaged premises.

By virtue of the above stated writ of fieri facias to me directed I shall expose for sale by public vendue, at the Sheriff's office in the Court House, in the city of Elizabeth, N. J., on

WEDNESDAY, THE TWENTIETH DAY OF SEPTEMBER, A. D., 1916,

at two o'clock in the afternoon of said day. All that certain tract or parcel of land and premises, hereinafter particularly described, situate, lying and being in the City of Plainfield, in the County of Union and State of New Jersey: Beginning at a point in the center of East Fifth street, as the same is now laid out and opened, said point being distant two hundred and thirty and seventeen One-hundredths (230.17) feet in a magnetic course of South forty-eight degrees and thirty-five minutes west, along the said center of East Fifth Street from its intersection with the center of Washington Street; thence, running along the center of East Fifth Street aforesaid, south forty-eight degrees and thirty-five minutes west a distance of sixty-five (65) feet to a point and corner of a lot sold and conveyed by [illegible] Hummer and husband to Henry F. Bickel; hence along said Bickel's line, south forty-two degrees and thirty-five minutes East, a distance of one hundred and fifty seven (157) feet to the Southeasterly corner of said lot conveyed to said Bickel as aforesaid; thence north forty-eight degrees and thirty-five minutes east and parallel with the center of East Fifth Street a distance of sixty-four and seventy-seven one-hundredths (64.77) feet to a point and corner; thence north forty-two degrees and thirty minutes west, a distance of one hundred and fifty-seven (157) feet to the aforesaid point in the center of East Fifth Street to the Place of Beginning.

Subject to the rights of the public to the use of said East Fifth Street as a public road or Avenue as now laid out and opened. Said premises being the Second Tract described in deed from Mabel Magdalene Pearson, single, to the said Caroline Pearson and Oskar F. Pearson, her husband, dated January 9th, 1914 and recorded in the office of the Register of Deeds for Union County in Book 626 of Deeds, pages 142 &c.

GEORGE C. OTTO, Sheriff.
REED & HETFIELD, Sol'rs.
8-28-4m EDJ&PDP Fees, $20.06

Popular Excursion
UP THE PICTURESQUE
HUDSON
TO
NEWBURGH
EVERY WEDNESDAY
Until September 13, Incl.
Via New Jersey Central
And Hudson River Day Line Steamer

Round Trip Tickets $1.50

Direct connection between Train and Steamer at Pier 1, adjoining Passenger Station, Jersey City. Train leaves Plainfield 7:58 a. m. (See circulars for other stations).

8-3 7 11 14 18 21 25 28 9-1 5 8 11

PLAINFIELD WINDOW CLEANING COMPANY
H. Meadowcroft, Prop.
Stores, Offices, Private Residences, New Buildings Cleaned, Scrubbed and Oiled. Office, 121 Liberty St.
Tel. 1945.

SPORT TOPICS

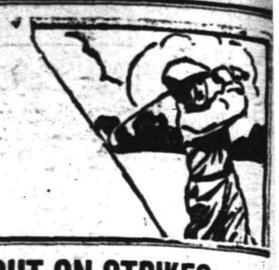

NETHERWOOD OUTFIT HANDS FARMER CLAN TERRIFIC LACING ON SOUTH AVENUE FIELD

Farmers Prove Weak As Baseball Players—Tabs and Hopes In Stellar Attraction—Baptists Taste Defeat In Dunellen—New "Umps" Get Busy.

City League Standing.

	W.	L.	Pct.
Netherwood	15	4	.789
Dunellen	12	8	.600
T. A. B. S.	11	9	.550
Hope Chapel	10	9	.526
Baptists	7	11	.388
Farmers	3	17	.150

Saturday's Scores.

Netherwood, 13; Farmers, 1.
T. A. B. S., 7; Hopes, 0.
Dunellen, 10; Baptists, 4.

As far as the Tabs are concerned, the City League season is over. The Abstainers brought their year's work to a fitting close Saturday, when they handed the Hope Chapel clan a 7 to 0 trimming, Anthony Denny directing the action.

The contest indulged in by the Grape Juice "fiends" was one that will be remembered and one that will furnish the boys at the clubhouse with plenty of material about which they can talk. Anthony Denny—better known as "Tone"—was the "Man of the Hour," and George Miller tried to be the "Man Who Came Back." But Georgie failed in the attempt. The Tab infield did splendidly, and "Soddy" Porter, the Hope centrefielder, earned all the praise he received. Porter is quickly rounding into one of the best little baseball players in this city. And we say that unreservedly.

As was expected, the Farmers were trounced. This sort of thing is becoming as regular as the "weekly wash." This time the Netherwoods attended to the slaughter. It is all too evident that the Farmers, as a team, are not in the City League class. Individuals on the club, however, rank with the best of them.

Warry McLaughlin and the rest of the Dunellen team proved too much for the Baptists, who, unfortunately, presented a patched line-up. Several of the Baptist players have a habit of not appearing for duty, and it is said that this practice is going to stop.

"TONE" DENNY HURLS TABS TO VICTORY

"Tommy" Mullin Figures Prominently In Game of Brilliant Plays.

Playing the best baseball seen on local diamonds in many moons, the Tabs handed the Hopes a thorough trimming on West End Field on Saturday afternoon, the score of the contest being 7 to 0.

Tone Denny was pitted against George Miller. Some say it was Father Time vs. Youth, although there did not seem to be anything particularly ancient about the latter. Tone hurled one of the best games of his career, and was absolutely invincible in the pinches. With Tommy Mullin behind the bat any pitcher can feel confident. That's the way Tone Denny feels about the matter. Tommy was "there" when hits were needed, and was always ready with the "pep."

The hitting star of the afternoon was Frank Brennan, than whom there seems to be no better recruit in the league. Frank drove out two singles and a home run, the "homer" going into deep right.

George Miller, who occupied the mound for the losers, was not hit unusually hard, but still his delivery was easily solved. The Hope infield did not perform up to expectations, although Walls did well.

In the absence of Art Kyle and Frank Teeling, Tommy Mullin caught and "Kid" Brennan played at the first station. The two figured prominently in the scoring, and were the leading lights of the attraction.

A fitting climax to the game came in the last frame. With the bases full and one down, "Soddy" Porter hit a terrific grounder to "Shaky" Clark, who threw to Denitzio, who in turn relayed the ball to first, completing one of the fastest double plays witnessed by the writer.

All of which is included in the make-up of a real baseball game.

The score:

Hope Chapel.

	R.	H.	P.O.	A.	E.
Walls, 3b	0	0	1	1	0
Jaeger, ss	0	0	1	1	0
Harriman, 2b	0	0	0	3	2
Martin, 2b	0	0	0	2	0
Garretson, 2b	0	0	12	0	1
Alberts, rf	0	1	0	0	0
Heron, lf	0	1	0	0	0
Nash, c	0	0	4	0	0
Porter, cf	0	0	3	1	0
Miller, p	0	0	2	0	0
Total	0	2*23		8	3

*Clark out; bunted on third strike.

T. A. B. S.

	R.	H.	P.O.	A.	E.
Denitzio, 2b	1	0	4	1	0
Clark, 3b	1	1	1	0	1
Mullin, c	0	2	7	2	0
Rosenson, ss	0	2	1	0	0
Wall, lf	0	0	0	0	0
J. Denny, cf	0	1	1	0	1
McCarty, rf	1	1	3	0	0
Brennan, 1b	3	3	8	1	0
T. Denny, p	1	0	2	3	0
Total	7	10	27	7	2

Score by innings:

Hopes	0	0	0	0	0	0	0	0	0	—0
T. A. B. S.	1	3	0	0	2	1	0	0	*	—7

Summary: Home run—Brennan. Struck out—By T. Denny, 5; by Miller, 2. Umpire—George Patterson.

CHINESE STUDENTS.

Chinese students from Cornell University outscored their opponents in the track and field meet of the twelfth Students' Alliance Saturday. The Ithacans scored 52 points against 28 for their countrymen from Massachusetts Institute of Technology, 13 for Yale, 9 for Harvard and 6 for the University of Pennsylvania.

—Going to build? See Saturday's Press.

NATIONAL TENNIS TOURNEY SCHEDULED FOR TODAY

New York, Aug. 28.—All roads frequented by followers of American lawn tennis lead today to the courts of the West Side Tennis Club, at Forest Hills, where the drawings were made this morning for the United States National Lawn Tennis Association's annual all-comers' tournament in singles, which, with the American doubles championship, the national junior championship and the national interscholastic series, will provide the centre of interest for patrons of the sport during the better part of the next two weeks. Not only will the events determine the award of four premier titles in the game for another year, but they will exert a most important bearing upon the national ranking of players participating therein.

Chief interest in the tournament centres in the contests for the national doubles chaplonships. Pacific Coast racquet wielders will have a monopoly in the play for the doubles title. The present champions are William N. Johnston and Clarence J. Griffin, of San Francisco. They will defend the title by virtue of their victory in the elimination tournament at Chicago two weeks ago.

MAJOR LEAGE STANDING.

Results in National League.

Brooklyn, 13; Cincinnati, 6.
Chicago, 5; Boston, 1.
Philadelphia at St. Louis—rain.

Standing in National League.

	W.	L.	Pct.
Brooklyn	70	43	.621
Boston	65	43	.602
Philadelphia	65	48	.575
New York	54	57	.486
Pittsburgh	52	60	.464
St. Louis	54	65	.454
Chicago	53	66	.445
Cincinnati	45	76	.372

National League Games Today.

New York at Cincinnati.
Brooklyn at St. Louis.
Philadelphia at Chicago.
Boston at Pittsburgh (two games).

Results in American League.

	W.	L.	Pct.
Boston	70	49	.588
Detroit	67	56	.545
Chicago	66	56	.541
New York	65	66	.537
Cleveland	66	57	.537
St. Louis	66	57	.537
Washington	57	61	.483
Philadelphia	26	91	.222

American League Games Today.

Detroit at New York.
St. Louis at Boston.
Chicago at Philadelphia.
Cleveland at Washington.

RACE WEEK AT POUGHKEEPSIE.

Poughkeepsie, N. Y., Aug. 28.—Awaiting the bell call which this afternoon is to start them on the eastern end of the Grand Circuit campaign, the flower of America's harness horses are quartered at the Hudson River Park track. The meeting will be the seventh that Poughkeepsie has contributed to the big line circuit and from present indications it will be successful from every viewpoint. The feature event of the week will be the Knickerbocker stake, $5,000, for 2:08 trooters.

DUE TO ASCEND.

Arthur Johnson pitched two seven-inning games yesterday for the Chattanooga Southern Association team and held Nashville scoreless in both contests, besides getting two hits in five times at bat. The scores were 2 to 0 and 5 to 0.

—Going to build? See Saturday's Press.

—Among the readers of this newspaper's classified columns are possible buyers for any desirable real estate in this city.

DUNELLEN BOMBARDS BAPTIST PLAYERS

Duncan Patterson Shelled Unceasingly, But He Failed to Retire.

The First Baptists took a little trip to Dunellen on Saturday, but the journey was not a very profitable one, as the Firsts were forced to endure a 10 to 4 defeat at the hands of the Dunellen combination.

Warry McLaughlin adorned the mound for the Dunellens and allowed but one hit in six innings. Dealaman a High School lad, secured the hit. Warry retired in favor of Johnny Dizon who, in turn, gave way to Lou Brown. The Baptists scored their four runs off Lou Brown.

The game was a farce and was far from interesting from the fan's viewpoint. Terry, the Baptist shortstop, secured two hits. Duncan Patterson was on the mound for the losers and was hit hard and opportunely.

The score:

DUNELLEN.

	A.B.	R.	H.	P.O.	A.	E.
Gunzelman, c.f.	5	2	3	1	0	0
Brown, s.s., p.	3	2	3	3	1	0
Trust, r.f., 1b.	4	1	3	2	1	1
Bergen, c.	3	1	1	12	3	0
M'L'lin, p., r.f.	4	1	1	1	3	1
Wilson, lf.f., 2b.	5	0	2	2	0	2
D'xn, 2b., p., l.f.	4	0	0	0	2	0
Emery, 3b.	4	1	1	1	1	0
Ml'n, 1b., 2b., s.	5	2	2	5	1	1
	37	10	16	27	12	5

FIRST BAPTISTS.

	A.B.	R.	H.	P.O.	A.	E.
Dealaman, l.f.	4	1	1	2	1	0
Mehaffey, 2b., c.f.	4	0	0	1	2	0
Terry, s.s.	4	1	2	0	3	2
Randolph, 1b.	4	0	0	14	0	0
Banks, c.	4	0	1	6	1	1
Waller, c.f., p.	4	1	0	0	1	0
Patterson, p., 3b.	3	1	0	1	7	0
Gauler, 3b.	3	0	0	3	5	0
A. Trust, r.f.	3	0	0	0	0	0
	33	4	4	27	20	3

Score by innings—

Dunellen	0	0	3	1	0	5	0	1	0	—10
Baptists	0	0	0	0	0	0	2	2	—	4

Two base hits—Moulton, Gunzelman. Struck out—By McLaughlin, 8 (Waller 2, A. Trust 2, Banks, Gauler, Dealaman, Randolph). By Brown, 2 (Gauler, Mehaffey). By Patterson 3 (Wilson, Trust, Moulton). By Waller 1 (Moulton). Sacrifice hit—Trust. First base on balls—Off Patterson, 5 (Brown 2, Bergen, McLaughlin, Dixon); off Waller 1 (Emery). Double plays—Brown, unassisted McLaughlin to Bergen. Hit by pitcher—By Patterson 1 (Bergen). Passed balls—Banks, 3. Left on bases—Dunellen, 2; Baptists, 2. First base on errors—Dunellen, 2; Baptists, 5. Umpire—Henny Winters. Scorer—R. Tinsman.

The batting averages of the Dunellen team follow.

	G.	R.	H.	Ave.
A. Trust	1	1	1	1,000
G. Trust	15	19	31	.564
McLaughlin	8	6	9	.428
N. Harney	4	5	8	.421
Gunzelman	20	24	25	.242
Emery	10	9	13	.342
Brown	20	22	25	.342
Apgar	9	7	10	.303
Hendry	7	7	8	.286
Bergen	18	12	18	.273
Moulton	16	9	14	.242
Wilson	20	15	13	.237
Dixon	17	11	13	.232
Abbert	1	0	1	.200
Randolph	4	2	2	.143
		139	196	.316

F. L. TITSWORTH SCORES THREE POINTS FOR TROPHY

The only event at the Hydewood Golf Club Saturday was the weekly competition for the President's cup. F. L. Titsworth returned the lowest card, at 70, and received three points for the trophy, while R. G. Morse and R. M. Smith were tied for third honors with a score of 80. These scores were posted:

F. L. Titsworth, 105, 35-70; Walter Whitehead, 89, 16-73; R. G. Morse, 96, 16-80; R. M. Smith, 108, 28-80; C. J. Hand, 105, 22-83; Dr. H. K. Carroll, 101, 16-85; H. E. Blazier, 96, 10-86.

ATHLETIC NOTES

Alma Richards, the big all-around athlete of Cornell, will come to New York early this week to finish his training for the national championships at Newark on Sept. 9. Richards will be the guest of the New York A. C. at Travers Island. Reports from Ithaca, where he has been working out, indicate that he is in good condition.

The dual intercollegiate hurdling champion, Fred S. Murray, formerly captain of Leland Stanford University, will be added to the track squad at the New York A. C. at Travers Island about September 1. Mhrray is working in a boys' camp in Massachusetts, and has been in virtually constant training.

—Press want ads. pay.

—Going to build? See Saturday's Press.

FARMERS SUCCUMB TO NETHERWOODS

Pentz, a New Twirler, In City League Debut Does Well.

The Farmers were again handed a trimming on Saturday, the Netherwoods turning the trick in 13 to 1 fashion. The "Cellarites" were entirely otuclassed throughout the whole game and were able to score only in the final frame.

Russ Stewart occupied the mound for the East End clan. Russ retired toward the end of the campaign, in order that Thorne might have a chance. The two pitchers allowed but four hits, half of these going to Friele.

The Farmers presented a patchwork team, with Pentz, a new pitcher, on the mound. As far as Pentz was concerned, the Farmers looked fine. The new hurler certainly fared much better than several other City League pitchers who have been twirling around these parts of late. Pentz fanned eight men and allowed but nine hits.

Eddie Coughlan, the best hitter in the City League, failed to garner a bingle, but he certainly made up for the "misfortunte" at the expense of the "Pennsy" hurler on Sunday.

The Farmers have now completed their City League schedule and have made a poor showing. That the team will be considerably strengthened when it comes on the field next year is the confident belief of all local fans. The score:

NETHERWOOD.

	R.	H.	PO.	A.	E.
Brandt, 1b.	1	1	5	4	0
Dodd, ss.	2	2	0	3	2
Johnson, c.	3	2	7	3	0
E. Coughlan, 3b.	3	0	1	0	0
M. Coughlan, l.f.	0	0	0	0	0
Frederickson, l.f	1	3	1	1	0
V. Terry, c.f.	1	0	1	0	0
Stewart, p.	0	0	0	0	0
Clark, 1b.	0	1	11	2	2
Campbell, r.f.	0	0	0	0	0
Venezia, r.f.	0	0	1	0	0
Thorne, p.	1	0	0	0	0
Haberman, r.f.	1	0	0	0	0
Total	13	9	27	13	4

FARMERS.

	R.	H.	PO.	A.	E.
Peterson, 2b.	0	0	5	2	0
Ryan, c.f.	0	0	7	0	2
Friele, 3b.	1	2	1	0	1
Morley, c.	0	0	8	3	1
Pentz, p.	0	0	0	1	0
Maskell, s.s.	0	0	1	2	0
Cartwright, l.f.	0	0	0	0	0
Bohem, c.f.	0	1	1	0	0
Anderson, r.f.	0	1	0	0	0
Total	1	4*23		8	4

*Dodd out—bunted on third strike.

Score by innings:

Farmers	0	0	0	0	0	0	0	0	1	—1
Netherwood	6	1	0	0	5	0	1	x		—13

Summary—Struck out—By Stewart, 4; by Thorne, 4; by Pentz, 8. Base on balls—Off Stewart, 3; off Thorne, 1; off Pentz, 4.

VAN DEVENTER LADS IN CHAMPIONSHIPS

Phil and Ludlow Draw Assignments to Play Today at Forest Hills.

When the national tennis championships begin today on the courts of the West Side Tennis Club at Forest Hills, the feature of the attraction will be the challenge round doubles, in which the titleholders, William M. Johnston and Clarence J. Griffin, will defend against the challengers, Maurice E. McLoughlin and Ward Dawson, who won the right to play for the championship by defeating the Eastern champions, George M. Church and Willis E. Davis, in the final of the preliminary doubles at Chicago. Phil and Ludlow Van Deventer, of this city, are among those entered and represent the Princeton Tennis Club. This match promises a keen battle of the courts, and it will be doubly interesting from the fact that it will be the first competitive play of McLouhlin in the East. The moot question of whether he has recovered the form which made him invincible in years gone by will in a measure be settled by this match.

To win the preliminary doubles against such a strong team as Davis and Church, who were confidently expected to be the challengers against the champions, after the excellent play at Longwood, was a feat of high merit. It presages a hard battle if the present titleholders are to retain their honors. Johnston and Griffin, however, are favorites for the contest on the basis of their play during the season and the memory of the contest a year ago, when they defeated Maurice E. Mc Loughlin and Thomas C. Bundy.

PERHAPS A RECORD.

"Steve" Yerkes, second baseman for the Atlanta Southern Association team and formerly American and Federal League player, has accepted 111 chances in twenty-two games without an error, and sport writers here claim the world fielding record for him.

—Until you have canvassed the readers of this newspaper on the matter, do not decide whether or not this may be a "poor time to sell" that property.

EARL MORAN ESSAYS TO BE A PITCHER

And the Netherwood Lad Finds the Role An Easy One.

With Earl Moran, of Netherwood, on the mound, the St. Joseph baseball team defeated the Plainfield A. C. on Hyde Field Saturday. The score being 2 to 1. Henry Stiles, the losing twirler, pitched brilliant ball, and deserved to win. The only run scored was registered by Frank Mullin, who in addition played a "bang-up" game in the field.

The score:

Plainfield A. C.

	R.	H.	PO.	A.	E.	SH.
F. Mullen 3b.	1	1	1	3	0	0
L. Stites, 1b.	0	3	9	0	0	0
J. Dawe, ss.	0	2	2	1	1	0
Hanson, ss.	0	2	2	1	1	0
Stebore, rf	0	0	0	0	0	0
Janell, cf	0	0	0	0	0	0
Velard, 2b	0	0	0	1	0	0
Schrofper, c	0	1	10	1	0	0
H. Stites p	0	1	0	4	0	0
Total	1	9	23*	10	1	0

Summary: Two-base hit — L. Stites. Base on balls—Off H. Stites, 1. Hit by pitched ball—Nichols, by H. Stites. Double play—J. Dawe, to L. Stites. Struck out—By H. Stites, 9. Umpire—Connolly.

*F. McDonough out, stepping across the plate.

St. Joseph.

	R.	H.	PO.	A.	E.	SH.
Pasch, 3b	1	0	1	3	0	0
Mead, 1b	0	1	9	0	0	1
Conshay, cf	0	1	0	0	0	0
V. Mullin, 2b.	0	0	5	5	0	0
Moran, p	0	1	1	2	0	0
F. McDon'gh, lf.	0	1	1	0	0	0
A. McDonough, c	0	0	9	2	0	0
Nicholls, ss	1	1	1	1	0	0
M. Mc Don'gh, rf	0	0	0	0	0	1
Total	2	5	27	13	0	2

Summary: Two-base hit—F. McDonough. Base on balls—Moran, 1. Struck out—Moran, 9. Umpire—J. Connolly.

Score by innings:

P'field A. C.	1	0	0	0	0	0	0	0	0	—1
St. Joseph	0	0	2	0	0	0	0	0	*	—2

EXPECT BIG GALLERY AT WOMEN'S EVENT

Mrs. Thurston Wright and Mrs. C. M. Bragg In Finals Today.

The finals in the play for the woman's championship of the Spring Lake Golf Club today will draw a big gallery from the summer colony in Spring Lake. Mrs. Thurston Wright, of Pittsburgh, who is a sister of Mrs. Storey Rowland, and who was the medalist in the qualifying round, will meet Mrs. C. M. Bragg, of New York. Both have been leading golfers of the feminine contingent all season and both are excellent tournament players.

Play also will be continued today in the rounds for the Essex and Sussex Hotel cup. Those who qaulified for this trophy were Messrs. B. Y. Patterson, Harry Messenger, C. M. Bragg, W. H. McIntire, Walter Fahy, Scott Scammell, C. J. Hawkins, Thomas Ennever and Albert Bryant. Mr. Scammell recently won the club championship.

COSTELLO TO RETIRE.

"Dan" Costello, utility outfielder, has been released to the Toronto club of the International League, according to an announcement today by the Pittsburgh National League Club. Costello later said he would not report to Toronto, but would retire from baseball.

—Going to build? See Saturday's Press.

Tell Dad You Want a Bicycle For School, Then Come to

George L. Simon's
179 North Ave
Opp. Depot.
EXPERT REPAIRING.

MANY RAILROAD PLAYERS OUT ON STRIKES WHEN THEY FACED JACK DENNY, TAB HURLER

At Least, the Abstainer Twirler Allowed No Hits In Seven Innings—Jupiter Pluvius Gets "In Dutch"—Schau Batted All Over the Lot—Eddie Coughlan Bats 1.000 For Day.

Old Jupiter Pluvius has made one more enemy. The enemy is Jack Denny, who hurled a seven-inning no hit, no run attractions against the champions of the Pennsylvaia Railroad League, the Tabs winning 9 to 0. Jupiter, grief stricken, burst into tears at the completion of the seven rounds and the game had to be discontinued.

With Tommy Mullin to hold him up, the elder Denny brother pitched one of the best games of his career, allowing not the slightest sort of a hit and fanning nine out of the twenty-one batters who faced him. Only one error was chalked up against the Tab squad, all of which indicates that there is nothing in Denny's victory that admits of the dispute.

Eddie Coughlan was the man of the hour when it came to hitting. On Saturday, Eddie failed to get a hit, but he certainly made amends yesterday. He was up to the bat four times and he secured four hits, two doubles being among the assortment." Sixteen hits off Schau, the railroad hurler, were obtained in six innings. Perhaps Schau was out on "strike."

T. A. B. S.

	R.	H.	PO.	A.	E.
Clarke, 2b	1	2	0	1	1
Teeling, cf	1	0	0	0	0
T. Denny, c.f.	2	2	9	0	0
Coughlan, 3b	2	4	8	0	0
Rosenson, 2b	0	1	1	1	0
Mullin, c	0	1	0	3	0
Wall, lf	1	2	0	3	0
Hannon, 1b	1	2	2	0	0
J. Denny, p	0	1	1	0	0
Kyle, rf	1	1	0	0	0
	9	16	21	8	1

PENN R. R.

	R.	H.	PO.	A.	E.
Munch, 2b	0	0	2	1	0
Roth, ss	0	0	2	1	0
Notter, rf	0	0	0	0	0
Kline, 1b	0	0	6	0	1
Duncan, c	0	0	3	3	0
Biffiano, 3b.	0	0	1	2	1
Delematu, cf	0	0	0	0	0
McLaughlin, lf	0	0	3	0	0
Schau, p	0	0	1	2	0
	0	0	18	9	2

Score by innings:

Penn. R. R.	0	0	0	0	0	0	0	0	—0
T. A. B. S.	2	2	0	2	1	2	x		—9

Summary: Two base hits, T. Denny, Coughlan 2, Rosenson, Wall 2, Hannon; struck out, by Schau 1, by Denny 9; umpire, Martin.

CALENDAR OF SPORTS

MONDAY.

Opening of Grand Circuit trotting meeting at Poughkeepsie, N. Y.

Opening of Great Western Circuit trotting meeting at Des Moines, Ia.

Close of the season of the Central Texas Baseball League.

Opening of the Ohio State Fair Horse Show, Columbus, O.

Opening of Iowa State Fair Horse Show, Des Moines, Ia.

National championship tennis opens at Forest Hills, N. Y.

Colorado State championship tennis tournament opens at Denver.

New Jersey Coast championship tennis tournament opens at Bay Head, N. J.

Central Pennsylvania championship tennis tournament opens at Altoona, Pa.

Bob Moha vs. Joe Cox, ten rounds, at New York.

TUESDAY.

International trop shooting tournament opens at Toronto.

Fall Meeting of Westchester Racing Association opens at Belmont Park, N. Y.

Tournament for Connecticut open golf championship starts at New London.

Western Massachusetts championship tennis tournament opens at Stockbridge, Mass.

Central Ohio trap shooting tournament opens at Circleville.

WEDNESDAY.

Fall meeting of Kenilworth Racing Association opens at Windsor, Ontario.

Johnny Dundee vs. Joe Welling, ten rounds, at New York.

THURSDAY.

Eastern Illinois trap shooting tournament opens at Dwight, Ill.

Billy Miske vs. Johnny Howard, ten rounds, at Brooklyn.

FRIDAY.

Start of twenty-four-hour automobile race at Sheepshead Bay, N. Y.

SATURDAY.

Motor boat races for the Gold challenge cup, start at Detroit.

Championship tournament of Missouri Valley Roque Association opens at Kansas City.

National amateur championship golf tournament opens at Philadelphia.

Opening of annual polo tournament of Myopia Hunt Club, at Hamilton, Mass.

Annual bench show of Columbia County Kennel Club, at Hudson, N. Y.

Southern A. A. U. junior and senior swimming championships, at New Orleans.

California State championship tennis tournament opens at San Francisco.

Northern Illinois championship tennis tournament opens at Rockford.

NEW TOURNEY LEADERS ON ST. MARY'S COURT

Garret Keating and Anthony Deady Win Seven Games, Losing None.

Play in the tennis tourney now in progress on the St. Mary's courts was continued yesterday, a complete reversal of form resulting in a new leadership. The team of Garret Keating and Anthony Deady spent a profitable week-end with seven victories recorded. Four of these victories were made at the expense of Joseph McEvoy and Jerome Leary, the scores being 6—2, 6—1, 7—5 and 6—3. The other three wins were won at the expense of John Powelson and Joseph Gallagher, the score in this case being 6—4, 6—2 and 7—5.

As a result of the play, Garret Keating and Anthony Deady now lead in the competition with nine victories and but one defeat, while second place is held by John Powelson and Joe Gallagher, with nine victories and five defeats. Joe McEvoy and Jerome Leary have won three games and lost eleven, while Fred Green and Edwin Sullivan have won two games and have lost six. Play will be continued next Saturday and Sunday.

—Most of the readers of this newspaper know a bargain when they read about it. Are you advertising that car?

—A good many of the readers of this newspaper are "probable buyers" of your property. Do they know that it's for sale?

DO NOT CONDEMN YOUR CAR

because it gets out of order. All machinery is subject to a breakdown, you know. Possibly it only needs adjustment. However, bring it to us; we'll look it over. If it's a simple matter of adjustment, or if it needs repairing, we'll do it for a moderate cost.

Automobiles repainted.

MARTIN AUTOMOBILE CO.
304-312 Park Ave. 'Phone 130

BASEBALL FANS

GET A CELLULOID PRESS SCORING TABLET
They Are Ready for 1916
This Coupon with three others and Five Cents when presented at the Press office will entitle you to one.
LIMITED SUPPLY GET YOURS NOW

HOOP THE CUB REPORTER — SOME SYSTEM—SOME SYSTEM — BY "HOP"

Mono Storage

Warehouse

North Avenue

Opp. Freight House

125 East Front Street

SPECIAL NOTICE.

Classified ads inserted in the Press may be placed in the Elizabeth Times upon payment of one-half more. For instance, an ad costing forty cents in the Press may be inserted in both papers for sixty cents insuring a circulation of 13,000.

PHONE 3000

WE DO THE REST

CLASSIFIED ADS

Advertisements on this page will be read by a widespread clientele whose well directed purchasing power is unrivalled and which relies upon the dependability of the Plainfield Daily Press advertising. This class of advertising produces astonishing results and opens a new field for the development of many and various lines of business.

THOUSANDS FIND THIS PAGE

Invaluable as a guide to reliable dealers, help and employment.

CLASSIFIED RATES.

One cent a word first insertion, one-half cent a word thereafter. Double charge for capitals. Minimum ten cents. No display type.

PUSH IT ALONG

The wise woman STORES her household effects in an excellent storage building when she gives up housekeeping or has some surplus furnishings she wants to keep.

Storing with us means safety from the wear and abuse that the articles DO receive when entrusted to friends—also from the dust, vermin, etc., that "attic storage" means.

Ask us for rates, etc.

HAND'S EXPRESS CO.

All Seasonable

PLANTS AND CUT FLOWERS

Floral Design Work a Specialty.

Chas. L. Stanley

Store 159 E. Front St. Tel. 928.
Greenhouses and Nurseries, 1126 South Ave. Tel. 331.

A. M. RUNYON & SON,
UNDERTAKERS
402 Park Ave. Telephone No. 43
Office open day and night.
Office of Hillside Cemetery.
New York Office 14 East 39th Street
Telephone Call 3341 Murray Hill
New York Embalmers' License 4699
New York State Registered License Undertakers No. 315.

AUCTIONEERS.

THE LEADING AUCTIONEERS

W. A. SCHORB & CO.

Also Dealers in Second Hand Furniture—Bought and Sold.
120 Madison Av., Jackson Bldg.
Telephone 2296.

WEALTHY?
HEALTH IS WEALTH
Chiropractic Adjustments
ARE THE ROAD TO HEALTH
O. U. SINGER, Chiropractor
Lady Attendant. 234 PARK AVE.

Established 1872.
P. CASEY & SON,
Undertakers and Embalmers.
Office 100 North Ave | Telephone 2351 | Residence 417 W. 3rd St
N Y Office, 10 E. 22nd St. Tel. 2094 Gramercy

N. Meyers & Sons
COAL
COKE AND WOOD
Office tel. 1152-W. 121 Watchung Av.
Yard Tel. 1911.

FLOORS
HARDWOOD AND PARQUET
Old Floors Refinished.
S. E. WARD & CO.
108 Depot Park. Manning Building.
Plainfield, N. J. 'Phone 470.

★B.P.O.E. 885★

Next Meeting

WEDNESDAY NIGHT,

SEPTEMBER 13

—Find the "likely-looking" ads. in today's classified columns—and solve that problem of yours.

FIND NEW DIAMOND FIELDS.

Discovery Is Made Six Miles From Famous Premier Mine.

Considerable interest, writes Consul Edwin N. Gunsaulus from Johannesburg, is manifested in a report of the discovery of a new diamond field in the Transvaal about six miles distant from the famous Premier diamond mine and eighteen miles from Pretoria. It is stated that the initial finds were exceptionally good, and there has been a rush of diggers to this new diamondiferous ground, which is on the farm Kamselfontein. One of the owners has cut up his section into plots 15 by 20 feet, which he lets out to diggers at $10 per month each.

De Volkstem, published at Pretoria, states that in the course of three weeks a few diggings have sold $1,500 worth of diamonds. It is said that one man brought to light thirty-one diamonds in two washings, and as far as known only one washing thus far has produced a blank. About forty acres of ground have been wired in and given out in claims. During one week forty claim licenses have been issued.

The government mining engineer has not yet visited the ground, and it will likely be some time before anything official can be made public. While diamonds are admitted to have been found, there are at present no data as to the extent or payability of the diamond bearing area. The undertaking as it stands today is described as of a purely private and speculative character.

Rainfall Record.

A new rainfall record for the United States is 22.22 inches, made at Alta Pass, in Mitchell county, N. C., in the twenty-four hours preceding 2 p. m July 26. Lee A. Denson, section director there of the weather bureau, announced that fact when he completed his report on last month's flood. Alexandria, La., previously led the country with 21.4 inches rainfall in a similar period.

Estab. 1868 Tel. 2354
J. J. & C. A. HIGGINS
UNDERTAKERS.
Private Funeral Chapel
109-111 West Fourth Street
Auto Cortege for Long Distance.

T. A. MOORE
UNDERTAKER
612 E Sixth St.
Tel. 741-R

L. L. MANNING & SON
STEAM GRANITE WORKS
Corner Central Ave. and West Front St.
Opp. First Baptist Church. 'Phone 328-J.

CARD OF THANKS.

Mrs. Lewis Peterson and family wish to express their thanks to their friends and neighbors for their many acts of kindness during the long illness and death of their husband and father, Lewis Peterson.

MRS. LEWIS PETERSON.
MR. AND MRS. JOSEPH DUNHAM.

FOR SALE OR TO LET.

HOUSES for sale or to let, lots for sale in Plainfield or Scotch Plains. All kinds of insurance also. R. E. Myers, 208 Watchung avenue; 'phone 2693. 6 8 6mo

WANTED—TO BORROW.

$4,000 ON PLAINFIELD improved, value double. Address "Modern," care Press. 8 26 2

HELP WANTED—FEMALE.

WANTED—Bookkeeper and cashier in meat market. Apply J. C. Storm, 318 Liberty street. 8 23 tf

STRONG girls for clean, light factory work; steady positions at good pay. Apply Bosch Magneto Company, South avenue; 1-3 p. m. 8 25 3

WANTED—Experienced saleslady for our shoe department. Apply A. E. Force & Co. 8 22 tf

WANTED—A good cook. 723 Central avenue. 8 28 3

WANTED—Two white girls, one cook and laundress; one as chambermaid and watiress. Apply 101 West Seventh street. 8 26 tf

YOUNG lady as stenographer and general office assistant. Give full particulars and salary expected. P. O. Box I, Plainfield, N. J. 8 26 2

EXPERIENCED salesladies wanted for our cloak and suit department, good salary to the right party. Apply A. E. Force & Co. 8 22 tf

WANTED—Neat white girl for cooking and downstairs work. Call Mrs. A. R. Stevens, 933 Grant avenue. 7 25 tf

WANTED — Amateur actresses, singers and dancers, at once; strictly legitimate proposition; also professional singers. Apply Manager, Proctor's East Jersey Street Theatre, Elizabeth, N. J. 8 16 tf

WANTED—White woman general housework. Apply 142 East Fifth street. 8 12 tf

25 OPERATORS, also learners; paid while learning; steady work; good pay. Schiller Bros., 320 West Front street. Look for name on door. 8 15 1mo

AUTOMOBILES FOR SALE.

CHALMERS "36," 1912 touring, $450; Chalmers "40," 1912 four passenger, $300; Chalmers "30," 1911 touring, $300; Marion roadster, 1912, $250; Hupmobile roadster, 1912, $200. The A. & S. Motors Company, 337-339 West Front street; 'Phone 1134. 6 7 3mo

FOR SALE—1915 Briscoe touring car; demonstration. Telephone Fanwood 1203-M. 8 16 tf

FOR SALE

AUCTION Sale 2 p. m. Thursday, Aug. 31, 1916, at 1232 Arlington Av., Plainfield, N. J., consisting of parlor, bedroom, dining room and kitchen furniture, one large gas range, pictures, kitchen utensils, one combination bookcase and desk, fine large ice-box and a lot of other goods too numerous to mention. Sale rain or shine. Party going away, forced to sell. George York, auctioneer. 8 26 4

FOR SALE—New and second-hand lumber, blinds, trim, sash, moldings, 2x10, 2x8, 2x4 in part or whole. Address Llumber, Press office, or 'Phone 969-M. 8 26 tf

FOR SALE—Good coat suit and shoes, 5½-D; cost $5.50, will sell for $3. Address Good Condition, care Daily Press. 8 25 tf

FIVE passenger touring car, with all equipment, for sale cheap. 410 East Sixth street. 8 25 3

FOR SALE—A two seated family surrey, almost new. Enquire John Schmidt, Scotch Plains. 8 24 tf

FOR SALE—An Isotta Fraschini runabout, good condition, cost new $3,500, will sell for $350 cash or trade for 5-passenger Ford, in good condition. Telephone 2487, evenings 7 p. m. 8 23 6

FOR SALE—Celery plants. 1378 Park avenue, Bourgeois, 'Phone 417-W. 8 22 6

FOR SALE—Cedar wood for fences, arbors, rustic work, etc. John Mobus, P. O. Box 320, City; 'Phone 2538-J. 4 1 tf

FINE celery plants. Thomas Mair, Mountain avenue, near Leland avenue. 8 11 tf

CLEANING AND PRESSING.

HIGH-GRADE cleaning and pressing of ladies' and gents' clothes. Also buy and sell ladies' and gents' second-hand clothing and shoes. W. M. Stinson, 159 East Fourth street; 'Phone 2326. 6 3 3mo

WHO'S your cleaner? Cleaning and pressing is my business. I know how. I clean your clothes clean. A. Brandt, 113 Madison avenue. Free delivery. 'Phone 1999. 6 21 3mo

MERCHANT TAILORING.

HIGH-CLASS ladies' and gents' merchant tailored suits at popular prices. Workmanship guaranteed. Cleaning, pressing and repairing. M. Farina, 963 West Third street. 6 23 3m

LADIES' and gents' merchant tailoring, cleaning and pressing. Work called for and delivered. Special rates on monthly contracts. C. Parrella, 702 West Third street, 'Phone 1796. 6 16 3mo

LOST AND FOUND.

FOUND—A way to attract the attention of hundreds of job hunters, property buyers and house renters. Try the Plainfield Daily Press classified columns. 8 19 tf

SHOE REPAIRING.

SHOE REPAIRING—First class shoe repairing done while you wait. Old shoes made to look like new. All work guaranteed. Plainfield Shoe Repairing Co., 308 Watchung avenue. 6 2 4mo

THE BEST in shoe repairing at a small price. Repairing done by Electric machine. All work guaranteed. Shines 5c. Dan Brunnetti, 815, opp. Grant avenue station. 6 23 3mo

MOTOR VANS.

"KEEP MOVING," that's my motto. Three large motor vans at your service for local and long distance hauling. 'Phone 641-J. Henry Wierenga, 421 East Fifth street. 6 3 4mo

STORAGE BATTERIES.

WILLARD STORAGE batteries for service and satisfaction. The Willard batteries have stood the test the world over. Plainfield Storage Battery Company at Stryker's Garage. 6 3 1y

TINNING.

LET us figure on your next job of tinning. First-class work. Prices reasonable. Leader and sheet metal work. Estimates cheerfully furnished. Voehl & Waldron, 224 East Front St.; 'Phone 1987. 6 10 3mo

HELP WANTED—MALE OR FEMALE.

WANTED—Canvassers; state experience and references; good money for right party. Address W. C., care Daily Press. 8 22 tf

THE SPHAGETTI MAN.

THE handiest store in town for any eatables you desire. Open 6 a. m. to 12 p. m. A delicatessen department with the most delicious articles; sandwiches made to order; fruit and confectionery. J. Lopresti, 405 Watchung avenue. Now enlarging my store. 6 13 3mo

EMPLOYMENT AGENCIES.

WANTED—Cooks, wages $30 to $35; laundress-chambermaid, nurses, waitresses, general houseworkers and married couples, white and colored. Apply Mrs. Keller's Agency, 22 Somerset place; 'Phone 1724. 8 28 3

MURRAY'S Employment Registry Office for help, male and female. Our motto: Reliability. 326 West Front street; 'Phone 666. 7 5 eod tf

ANYONE wishing help or a position should 'Phone 586-J, or write Mrs. Reid's Agency, 312 East Fourth street. 8 26 2

MRS. KELLER'S Employment Agency, 22 Somerset place, all nationalities. 'Phone 1724. tf

MISCELLANEOUS.

TIRES and tubes repaired and vulvanized; improved methods; prices right; work guaranteed. Rear, 15 Somerset street. 4 19 tf

WANTED—Several large hens, also some young chickens; state price. Marshall, 21 Everett place.

WHY NOT brighten up your home? We have a full line of gas and electric portables, showers, domes, semi-indirects, store fixtures and gas and electric supplies, at the lowest prices in the city. Naylor & Naylor, 128 North avenue. 12 13 tf

FOR SALE—Antique mahogany four-post bedstead; sacrifice $75; antique cupboard, also chest of drawers; $50 each. Address "Owner," care Press. 8 26 2

TIRES! TIRES!
Hardman non-skid, 30x3½, 11.25; United States, 3x3, $6.00; United States tubes, 30x3, $1.50; Gulf Supreme Oil, 30 cents gallon. Ford Taxi Company, 159 North avenue. 7 12 tf

ALL kinds of electrical work and general repairing promptly attended to. Furniture repaired and polished. Keys made and fitted. Tel. 2693. 208 Watchung avenue. Holgate. 6 6 3mo.

GLAZING in all its branches. Old mirrors resilvered, plate glass fronts set, auto windshields a specialty. Work guaranteed. S. Shrager, 121 Madison avenue. 6 10 3mo

INSURANCE—ALL BRANCHES. AGENT FOR NATIONAL SURETY CO. J. T. VAIL. tf

AUTOMOBILE REPAIRING, ETC.

EXPERT automobile repairing. Quick service. Expert mechanics employed. Automobile repairing is our business. We know how. Queen City Garage, 209 East Fifth street; 'Phone 2332. 6 2 3mo

AUTOMOBILE painting and trimming auto tops at prices that will suit you. Automobile lettering a specialty. Estimates cheerfully given. A. A. King, 29-31 Somerset street. 'Phone 2386-M. 6 6 1y

GENERAL repairing of carriages and business wagons. Automobile repairing a specialty. Iron work of all kinds done. J. P. Homan, 29-31 Somerset street; 'Phone 2677. 6 3 3mo

ARLINGTON GARAGE—All kinds of repairing done promptly. Motorcycle repairing a speciality. Our prices are reasonable. Clark & Carman, 1090 Arlington avenue. 6 17 1y

AUTOMOBILES washed while you wait. Washing autos is my business. I know how. My prices are reasonable. A trial will convince you. John Hurley, 150 East Fourth street. 6 2 4mo

MOTORCYCLES AND BICYCLES.

GORDON tires are guaranteed for 4,000 miles. To introduce the Gordon tires, note prices, for instance: 30x3 non-skid, $9.50; 30x3½ non skid, $11.75. We also have 1,000 seconds, from $5 up. 1,000 bike tires from $1 up. Tel. 858. Phil Mechanik, Front street, near Grove. Open until 9 p. m. daily. 6 6 3mo

GENERAL repairing of motorcycles and bicycles. Rubber tires put on baby carriages. Work done promptly and guaranteed. Complete line of bicycle sundries. L. Zeisel, 222 West Front street (two doors from Proctor's). 6 10 3mo

SITUATION WANTED—MALE.

YOUNG professional man desires position during summer months; clerical or outdoor work. Address "Professional," care Press. 6 28 tf

ROOMS AND BOARD.

FOR RENT—Furnished room for one or two; reasonable; all improvements; light housekeeping if desired. 416 John street. 8 25 3

ROOMS and board. Mrs. A. L. Waldorf, 134 Crescent avenue. 8 17 1mo

REAL ESTATE FOR SALE.

LOTS FOR SALE—Clinton avenue and Fourth street—Choicest lots in Plainfield; streets macadamized, flagged and curbed; $50 cash secures any lot, balance terms to suit, or will take back mortgage at 4 per cent. interest. Will help you build. Den. J. Galbraith, 605 Darrow avenue. 5 5 tf

ATTRACTIVE modern house, cheap to quick buyer. Address "Owner," care Press. 826 2

DUNELLEN—Comfortable house, cheap to quick buyer, large lot, fruit and stable. Address "Owner," care Press. 8 26 2

FOR SALE—300 building lots on installments, five dollars down, other payments to be arranged. I also have a few houses that can be bought on easy payments. M. F. Gano, 315 Watchung avenue. 6 2 tf

INCOME property for sale, good paying investment. Address Investment, care of Press. 4 16 tf

MONEY TO LOAN

MONEY TO LOAN on bond and mortgage. J. T. Vail. tf

MONEY TO LOAN—First mortgage security; property centrally located. L. A. Clement, attorney, Babcock building. 8 9 tf

MORTGAGE loans negotiated. Apply Wm. A. Coddington, Stirling Building. 6 12 tf

MONEY TO LOAN on mortgage. H. S. Linharger, 197 North avenue; phone 905 tf

MONEY TO LOAN on mortgage. Manning & Curtis, 166 Depot Park. tf

MONEY TO LOAN on bond and mortgage. Mulford, opposite depot. tf

AUTO SUPPLIES.

WE MANUFACTURE and repair automobile radiators, lamps, fenders, bodies, windshields, drip pans, gasoline tanks, etc. Plainfield Auto Lamp and Radiator Works, 403 West Front street. 'Phone 338. 6 6 3mo

AUTO Tops, one-man tops, curtains and covers; seat covers for open and closed cars, cushions, limousine upholstery. J. H. De Ley, 34 Somerset street, French's building; 'Phone 869. 6 3 3mo

YOU have tried the rest; now try the best. Sole agent for Knight and Blackstone tires; also the Silver King and Burtley guaranteed red tubes. John R. Cline, 158 East Second street. 'Phone 265. Expert auto repairing. 6 6 4mo

HORSE SHOEING.

SHOEING horses is our business. We know how—experts in this line. All work guaranteed. A trial will convince you. Martin & Kearns, rear 34 Somerset street; 'Phone 2339. 6 10 6mo

HORSESHOEING and general blacksmithing, also dealer in harness, blankets, robes, etc., auto oils and greases. John Bicknell, corner South avenue and Central street. 'Phone 1096-M. 6 21 1y

NOTICE TO THE PUBLIC.

DO YOU like home cooking? Try our popular priced meals. Courteous service. Eat here and be at home. Ahern's restaurant, successor to J. Mc Donald, 119 North avenue. 6 9 3mo

HAVE you tried our special 15c and 25c meals. The best in the city for the money. Home-made soup. Try our service. Clark's restaurant, 115 Watchung avenue. 6 16 3mo

WANTED—100 ladies and gentlemen to try the noon-day luncheon at the Kensington Hotel. The best in town for 35 cents. "Prompt and courteous service" is our motto. Try us. 6 9 1y

SITUATION WANTED—FEMALE.

COLORED woman wants place as waitress or chamberwork. Call 611 East Third street. 8 28 2

FOR RENT.

FOR RENT—Half of double house, good location; one block from trolley and Somerset School; nine rooms, all modern improvements; rent $25. Inquire 25 Fairview avenu. Telephone 512-R. 8 28 3

FOR RENT—Flat, 6 rooms; all improvements; Fourth street, opposite Darrow avenue; nearing completion. 8 19 11

MOVING PICTURE OR STEREOPTICON SHEET FOR RENT, big enough for the largest hall. Apply Daily Press office.

HELP WANTED—MALE.

WANTED—Young man as clerk and collector. Address or call W. H. Olmsted, 331 Watchung avenue. 8 28 3

WANTED—Trustworthy man, familiar with Plainfield streets, capable of driving Ford delivery car. Apply J. D. Loizeaux Lumber Co., 620 North avenue.

YOUNG man as stenegropher and general office assistant. Give full particulars and salary expected. P. O. Box I, Plainfield, N. J. 8 26 2

WANTED—Boys over 16 to learn plumbing trade. Apply 189 North avenue. 8 25 tf

YOUNG man wanted, rapid and accurate at figures, for cost work; must be steady, good habits. Apply Walter Scott & Co. 8 25 3

WANTED—Men, all ages, at the Sample Clothing Store, 33 Somerset street, to buy $15, $18 and $20 sample suits at half price. $3, $4 and $5 shoes at half price. Call and see. 6 8 3mo

WANTED—Amateur actors, singers and dancers, at once; strictly legitimate proposition; also professional singers. Apply Manager, Proctor's East Jersey Street Theatre, Elizabeth, N. J. 8 16 tf

PLANING mill hands and cabinet workers. Standard Aero Co., 768 North avenue. 6 15 tf

MACHINIST.

PRACTICAL machinist and engineer; expert automobile repairing; automobile axles and gears. Work promptly done. 'Phone 2435. C. F. Fulmer, 703 South avenue. 6 20 1y

CONTRACTING.

GENERAL sewer contracting and cesspool building. Estimates cheerfully furnished. All work promptly attended to. M. Mango, 320 Richmond street; 'Phone 663. 6 15 6mo

GENERAL contracting of tinning and roofing. Sheet iron and metal worker. Furnaces set and repaired. Conrad Jacobson, 441 West Third street; 'Phone 1065-W. 6 16 3mo

AUTOMOBILE TO HIRE.

ANYONE can afford to ride in an auto. Five passenger, comfortable touring car for $2 an hour. Special rates for trips. 'Phone 181. 6 24 tf

TYPEWRITERS.

FOR RENT—All makes. We sell the very best quality of guaranteed rebuilt typewriters at less than New York prices. Repairing. Howard W. Boise, 138 North avenue. 6 10 1y

THINGS ELECTRICAL.

ONE cent's worth of electricity will operate a six-inch Western Electric Fan for four hours. Price $5.95. Let us send you one on approval. Ryder & Graves Elec. Co., 'Phone 1789, 116 North avenue. 6 10 6mo

THERMO WATER HEATER.

THERMO burns gas upon an entirely new principal, consuming its own products of combustion, eliminating all poisonous gases and burning 95 per cent. of air, and only 5 per cent. gas. Thermo Burner lives on what other burners waste, 100 per cent. efficiency. Winn & Higgins, plumbing, heating and tinning, 130 Watchung avenue, corner Second street. 6 15 1y

4% Interest on Special Department accounts

3% Interest on $500.00 Checking accounts

How This Company Protects Its Depositors

It has a capital of $300,000.00 and surplus and undivided profits of over $306,000.00.

It renders five sworn statements yearly to the Commissioner of Banking of the State of New Jersey.

It is examined at frequent intervals by State examiners and by certified public accountants.

It has a Board of Directors who keep in close touch with its affairs and who really direct them.

The Plainfield Trust Company

Resources $7,000,000.00

Harvey R. Linbarger
REAL ESTATE
INSURANCE
197 NORTH AVENUE.
Telephone 953.

DOLLAR DAY Wednesday

All Shoes Reduced

Ladies' and Gents' Shoes from

$3.50 up

50c a Pair Off

All other shoes reduced proportionately

Two Special Tables with

SHOES at

$1.00 a Pair

Come in the morning for Choice Bargains

A. K. Willett
107 PARK AVE.

STORE CLOSED THURSDAYS DURING AUGUST

SERVICE

DEPOSITS MADE BY SEPTEMBER 3rd

in our Special Department will draw interest at the rate of 4% from September 1st, and will be sompounded semi-annually.

Start an account of $5.00 or more now; deposit a stated amount regularly, and the result will amply justify any sacrifice that it may entail.

THE STATE TRUST COMPANY
At the Sign of the Clock 201 PARK AVENUE

ABRAMS

Final reductions in Tennis and Yachting Goods.

National Brand First Quality Women's White Oxfords .. **79c**

Men's Tan and Black Oxfords .. **89c**

Boys' and Youth's "Champion" Oxfords **50c**

Other makes at **39c**

On bargain tables in rear of store, many exceptional bargains in low shoes at

69c 79c 1.00

M. ABRAMS
229-233 W. Front St.

ORGANIZED 1868

PLAINFIELD SAVINGS BANK
PLAINFIELD, N. J.

A Plan That Works Well

Have you ever tried the plan of weekly deposits? It works well—people who have tried it are so much pleased that they continue the good work of depositing with us a certain amount of their income each week.
Your account is cordially invited.

Accounts of $1 and up accepted.

William F. Arnold, President.
Albert C. Stebbins, Vice-President.
Howard A. Pope, Secretary and Treasurer.
H. B. MacDonald, Asst. Sec'y and Treas.

4% INTEREST PAID
ONLY SAVINGS BANK IN PLAINFIELD

Specials for Dollar Day at Van Arsdale's

The stage is set for a real "killing" of all small lots and broken lines of desirable Summer Shoes—such as the best posted bargain-hunters can scarcely recall!

A "Clean-up" Sale that should crowd us to the doors from morning till night. We have gone very carefully through the stocks and what shoes were left over from our sale, together with a lot of other good numbers, have been maked "To-Go." Read the prices and get here early.

A lot of Women's Oxfords and Pumps, White Canvas, Kid and Gunmetal ..... **1.98 AND 2.48**

Not every size and width, but enough to give the majority a splendid bargain.

By actual count there are 375 pairs of Women's Oxfords and Pumps, in gunmetal, vici kid, white canvas, pink and blue satin Op. slippers, AA to E. A great big picking for the AA, A and B in practically all sizes.

C width from 2 to 4 and 6 to 7.
D width from 2 to 3½ and a few sizes above.
E width from 2½ to 3½ and very few other sizes.
} **at $1 the Pair**

A table of White Kid and Canvas Pumps and Oxfords, sizes mostly 2½, 3 and 3½, and a scattering few larger sizes, for a pair **75c**

150 Pairs of Men's Oxfords, tan and black, values $3.50 to $5.00, most all sizes and widths in something, at **2.48**

All Women's White Canvas Oxfords and Pumps at greatly reduced prices for the day.

A table of Misses' and Children's high grade Oxfords and Pumps, broken sizes, at **1.00**

A table of Boys' tan and black Oxfords, broken sizes, for. **1.98**

All our regular lines of Men's Oxfords $1.00 a pair off from $4.00 up.

We don't advertise to fit everybody, but if you are able to select a dozen pair at the prices advertised it will pay you.

None Charged, No Refunds, Exhanges or C. O. D. Make sure of your size.

Thursday concludes the August closing.

VAN ARSDALE'S
127 EAST FRONT STREET

Our Special Sale Of Tea Kettles Is Now On

You can get a first class nickelplated, copper tea kettle, while they last, for $1.00. Your choice of three sizes if you come quick.

BURN THE LITTER and keep the town tidy. We have a perfectly good RUBBISH BURNER for $1.00. There should be one in every yard. Think it over.

KEEP THE TOWN HEALTHY by using covered garbage cans, screen doors and windows, fly swatters, insect destroyers.

LET US SERVE YOU.

A. M. GRIFFEN CO.
THE BEST OF EVERYTHING IN HARDWARE.
119-121-123 E. Front St., Plainfield.
Two Phones, 5—6.

Established 1868.

CHOICE PICTURES, DAINTY MIRRORS AND UNIQUE PICTURE FRAMES.

AT

Swain's
317 W. FRONT STREET, Plainfield, N. J.

Assortment larger than ever and prices very reasonable.

Artists' materials, Regilding, etc.

ORGANIZED 1864.

THE **FIRST NATIONAL BANK OF PLAINFIELD**

A COMMERCIAL BANK WITH SAVINGS and SAFE DEPOSIT DEPARTMENTS

FOUR PER CENT INTEREST PAID ON SAVINGS ACCOUNTS

—If you have something to rent, you have something to advertise—and something that it will pay you to advertise adequately and persistently.

WHERE THE SHARKS WON'T GET YOU

Camp Rams Horn
Halsey Island Lake Hopatcong

THOMAS M. MUIR, PROPRIETOR.

Board by the day or week—Finest Cuisine—Good bathing, fishing and boating—All summer sports on the 1916 program.

WRITE FOR PARTICULARS.

"CRIMINAL NEGLIGENCE."

A conscience stricken motorist knows better than anyone else, when he is directly responsible for an accident. How invaluable an Automobile Liability Policy from this office would be to him in his time of trouble.

Are you one of the men who are never guided by the experiences of others? Let us quote you rates NOW.

Auto fire 75 cents.

REAL ESTATE LOANS RENTS **GEO. M. CLARKE CO.** Dasco Bldg. Telephone 208 Plainfield.
INSURANCE OF ALL KINDS.

"Stirring news" today—war news, local news, store news.

CORPORATION NOTICE

NOTICE TO CONTRACTORS.

The Common Council of the City of Plainfield, N. J., will receive sealed bids at the Council Chambers, 149 North Avenue, Plainfield, N. J., at a meeting of said Council to be held therein on Tuesday, September 5th, 1916, at 8:00 o'clock P. M., for the erection and construction of a City Hall Building on Watchung Avenue, corner of East Sixth Street, in said City.

Plans and specifications and forms for proposals for such proposed building can be obtained by bidders on application to Messrs. Peck & Bottomley, Associate Architects, 597 Fifth Avenue, New York city by filing references for approval and depositing with said Architects certified check for $25.00, payable to the order of the Treasurer of the said City, which check will be held until the return of such plans and specifications. Also the plans and specifications may be examined at the office of the City Clerk, 149 North Avenue, Plainfield, N. J.

The work will be let in four (4) contracts: 1st—For General Construction; 2nd—For Plumbing, gas fitting and work incidred thereto; 3rd—For Steam heating; 4th—For Electrical work. Separate bids will be received for each of these contracts.

All bids must be on the forms furnished with the specifications and in compliance with the "instructions to bidders" accompanying the same, and accompanied by certified check on some solvent bank or trust company, payable to the order of the Treasurer of said City, to the amount of five per cent. of the bid submitted. Checks of unsuccessful bidders will be returned to such bidders. All bids must be in writing, enclosed in a sealed envelope addressed to the "City Clerk, Plainfield, N. J.", and endorsed on the outside of said envelope "Bid for City Hall contract" and must state explicitly upon what portion of the work the bid is based.

All bids so received will be then and there publicly unsealed and opened and the contents publicly announced and recorded. No bids will be opened by the Council before the time designated nor thereafter.

The Council reserves the right to reject any and all bids and waive any unessential formalities. Successful bidder will be required to furnish satisfactory bond of fifty per cent. of his contract.

Dated August 7, 1916.

(Signed) JOHN J. CARROLL,
City Clerk.

8-15-12

REAL ESTATE
INSURANCE
MANNING & CURTIS
106 DEPOT PARK

L. MORALLER & SONS
WATCHMAKERS AND JEWELERS

WATCHES
CLOCKS and
JEWELRY

Fine Watch and Clock Repairing a Specialty.

217 Park Ave. Phone 1783.

IRON WITH COMFORT DURING THE AUGUST WEATHER

MESCO ELECTRIC HOUSEHOLD IRONS

A necessary and practical household utensil.
Its use means the saving of time, patience and money.
Always ready when wanted. No odor and no unnecessary heat.. Safe and sure. Can be used in boudoir, as well as in laundry or kitchen.
Absolutely Guaranteed. Selling at the Special Price of $3.00.

A Big Breeze for Little Money

We have a few Polar Cub Electric Fans which sell for $5.00. We are closing these out at a special price of $3.50. Give them a trial, they are well worth the money.

Store closes 12:30 Saturdays.

H. E. Gayle Hardware Co.
General Hardware and House Furnishings.
Tel. No. 398. Front St. and Park Ave

EXPERT TREE DOCTOR
Trimming, Spraying, Filling Cavities, and Curing Tree Diseases Scientifically.
Trees Removed and Re-Set
J. P. COSTELLO
17 MANNING AVENUE.

WHY NOT HAVE YOUR BATHROOM TILED?
Bathroom, laundry and kitchen work a specialty.
Fireplaces, porches and vestibules tiled.
THOMAS H. ROSS
THE TILER
208 Watchung Avenue, Plainfield, N. J.
Telephone Connection

TONY LUSARDI, JR.,
Successor to
B. KIVATINOS
Fancy Fruits, Choice Confectionery, Nuts, Cigars, etc. We make a specialty of Olive Oil.
211 W. FRONT ST. Tel. 886-W.

THE NEW STATEN ISLAND DRY CLEANING and DYING COMPANY
Has Removed to
110 Watchung Avenue
Next to Marchant's
Fancy Dying a Specialty Telephone 1913
BETTER QUARTERS MEAN BETTER SERVICE
And We Have the Best in Plainfield.

HIGH CLASS MONUMENTAL WORK
Of Every Description
JOHN J. BROWN
Successor to
Brown and Gillespie
Fourth and Richmond Streets
Telephone 140.

Hoagland's Express
W. H. CARAHUFF, Successor.
FURNITURE AND PIANO MOVING
OFFICE, 124 WEST SECOND ST
Telephone 888.

ADVERTISEMENTS
—FOR—
NEW YORK HERALD, WORLD, TIMES, SUN, JOURNAL TELEGRAM, AMERICAN, BROOKLYN EAGLE, GLOBE
—AND—
NEWARK EVENING NEWS
RECEIVED
AT REGULAR OFFICE RATES.

PLAINFIELD DAILY PRESS
No Telephone Orders.
Cash Must Accompany Copy.

—An inefficient office helper may serve to turn the tide against you in many a possible business transaction.

ORGANIZED 1875

Small Cost For Absolute Protection

Consider the great risk you are running if you do not have Safe Deposit Protection for your valuables.

Now is the time to rent a Safe Deposit Box in our Fire and Burglar Proof Vault—the cost is only

$5.00 and up per year

Storage for large articles.

CITY NATIONAL BANK
PLAINFIELD, N. J.

No exchange on out-of-town checks. Our checks collectible at par through the Federal Reserve Bank of New York and New York Clearing House.

The power of the press can be applied to any business by using good Printing.

A printer's best work is not obtained on the competitive basis. It cannot be.

The man who asks for competition in price seeks estimates on so much stock, composition and presswork and nothing more. He does not bargain for the skill, originality, time and individuality of the printer, and he does not get them.

We get only what we pay for in this world and nothing else that is worth having.

Press' printing is the result of ceaseless efforts to render the best service.

PLAINFIELD PRESS COMPANY,
193 NORTH AVENUE

THE SERVICE SHOP

EMPLOYES' HALF-HOLIDAY.
In order that our employes might enjoy a half-holiday during the summer months the Plainfield Daily Press is issued at 1 p. m. on Saturdays.

PLAINFIELD DAILY PRESS

THE WEATHER
Partly cloudy tonight and Wednesday; winds becoming south.
Highest yesterday, 71; lowest this morning, 48.

Established May 10, 1887. TWELVE PAGES PLAINFIELD, NEW JERSEY, TUESDAY, AUGUST 29, 1916. TWELVE PAGES Two Cents a Copy, $5 a Year

RECORD SLIPPED INTO PLAINFIELD

Gubernatorial Candidate Heard at Street Meeting Last Night.

HE GAVE NO WARNING

More Than a Hundred Passers-by Were Attracted—Blauvelt and Fagan In Party—Press Agent Tells What He Said.

The Hon. George L. Record, candidate for the Republican nomination for Governor of New Jersey, was in Plainfield last night. Plainfield may be surprised to learn of his visit, but he made an address to as many voters as he could attract to the corner of Front street and Madison avenue, and this morning The Press received a copy of his remarks, mailed in advance from Jersey City.

There was no blowing of trumpets to herald the coming of the candidate, and he was not met by a band and enthusiastic reception committee. One reason was that the band and the enthusiastic citizens did not know of his approach. Accompanied by James G. Blauvelt, member of the Passaic Valley Sewage Commission, and Mayor Mark M. Fagan, of Jersey City, Mr. Record slipped into town, held a street meeting and slipped out again. He came near not getting his visit on record.

A Press reporter this morning found one citizen who happend along while Mr. Record was speaking, and made up a part of the crowd of more than a hundred people who stopped to listen.

According to a press agent in Jersey City Mr. Record said, in part:

"The important news of the day is the announcement from Paterson that the mill workers of that city are about to enter upon another great strike similar to that which attracted the attention of the entire country some years ago. This news, coming on top of the unfavorable dispatches from Washington to the effect that the President's efforts to avert the great railroad strike are likely to fail, indicates that we are entering a period of unrest among all of the people who work for wages that has had no parallel in recent years.

"The men who are making millions out of munitions and other businesses fondly hope that what they call "flush times," which they claim exist at present, would make working men contented, so that their employers could go on piling up huge fortunes while the good times last. But the fact remains that while the working men are now pretty generally employed and that the wages of many of them have been somewhat increased, the cost of living is going up more than any increase in wages. These working men see that the actual product which their labor produces is sold by their employers in the market at a price which makes immense fortunes for the employer. They think this is unfair, and it is.

"The injustice of the present arrangement is that in good times the men are busy, but at wages which barely afford them to get on as best they can. In bad times the employer does not make very much money, but he does not lose any, while the working men are compelled to work part time and to live upon their scanty savings or to emigrate to some other part of the country in search of work. The working men in increasing numbers are beginning to see the permanent character of this one-sided arrangement, and they are learning to insist upon a larger share of the profits that come in prosperous years.

"The only weapon of the working man under existing conditions is the labor union. This is at best an inadequate weapon.

"The true remedy for the war between labor and capital is to force idle land into use by exempting buildings and labor products from taxation. This will make it unprofitable to hold land idle, and immense quantities of land everywhere will thus be forced into active productive use. This will improve every legitimate business, increase the demand for labor, raise wages, lower rents and do away with the necessity of strikes as a method of enforcing the demands of labor."

LITTLE MAN WINS.

The veteran Charley Mitchell, England's greatest pugilistic hero, 55 years of age, but looking ten year younger, peered through the smoke wreaths that hung over the ring at the Manhattan A. C. last night and watched Bob Moha, of Milwaukee, give forty-one pounds and a lacing to Joe Cox, the Missouri Giant.

BOARD OF HEALTH ORDER

Parents are hereby warned not to take sick children on the public street for any purpose whatever.

If a child is sick, call a physician. The Health Department has learned that a child from out of town was brought to Plainfield on the trolley car, the child at the time showing the beginning symptoms of Infantile Paralysis.

KEEP YOUR CHILDREN HOME.

VON MACKENSEN TO LEAD BULGARS

His Name Will Give Strength to Germany in Balkans, It Is Said.

RUSSIANS ARE MOVING

Already Pouring Through Roumania to Fight For Railroad to Turkey—Paris Reports More Attacks to Regain Fleury Village.

The Hague, August 29.—Gen. von Mackensen, who executed the drive through Serbia that conquered that territory, has been named by the German general staff to lead German, Bulgarian and Austrian soldiers in the war against Roumania and the Russian army that is already pouring through Roumnia in the direction of Bulgaria.

The very name of Mackensen strikes terror to the heart of the Roumanians, and the putting of him in charge of the Bulgars is intended to imbue soldiers of that little nation with courage for the facing of heavy odds that confront them. At least 150,000 Germans are to be given to Mackensen, it is said, and with Bulgars and Austro-Hungarians he will have sufficient force to overcome the Russians and Roumanians, it is said.

More Attacks on Fleury.

Paris, Aug. 29.—Increasing violence marked the fighting on the Verdun front last night. The Germans renewed their efforts to recapture Fleury, but their attacks were all repulsed by the French.

Vienna reports that Budapest dispatches tell of the passage of Russian soldiers through Roumania en route to the Bulgarian frontier for the purpose of cutting the railroad connecting Berlin and Constantinople.

80,000 Roumanians Move.

London, August 29.—Eighty thousand Roumanian troops are moving toward the Transylvania frontier for the invasion of Hungary.

Advance guards of the Roumanian force have crossed the Hungarian boundary in a swift advance on the two Transylvania cities of Hermannstadt and Kronstadt. These forces engaged the Teutons in the Rothen Thurm pass, fifteen miles from Hermannstadt, and in the passes a few miles from Kronstadt.

ANOTHER PARALYSIS CASE FOUND AT DUNELLEN

Another case of infantile paralysis, making the fifth case in all, was found in Dunellen late today. The victim of plague is Anthony Golfbroch, three-year-old son of Mr. and Mrs. C. Golfbroch, of First street. The youngster has a severe case of the disease.

FARMER A. C. DEFEATED BY WEST END STARS

The West End Stars defeated the Farmer A. C., alias Jefferson Stars, yesterday, by a score of 9 to 3. Charlie McCarthy, the pitcher of the winning team, got four hits out of five times up, one of which was a two-bagger Coogen, the opposing pitcher also did good work. The West End Stars have won eleven games and los ttwo. The lineup of the team yesterday was as follows: Thomas Traynor, catcher; Charles McCarthy, pitcher; Morris Shapiro, first base; Whitey, second base; William Gunzelman, third base; A. Apgar, shortstop; Arthur Wahler, right field; John Bolone, center field; Meyer Shapiro, left field.

HEINIE ZIMMERMAN TO PLAY FOR M'GRAW

Heinie Zimmerman was yesterday traded to the Giants by the Cubs for Larry Doyle, Outfielder Merwin Jacobson and Infielder Herbert Hunter. The trade was officially announced by President Charles Weeghman, of the Cubs, after he had held a long distance talk over the telephone with John McGraw, who is in Cincinnati with his team.

Doyle will be at the North Side to play second base for the Cubs today and Heinie will go to Cincinnati to play second base for the Giants. Jacobson is now playing the outfield for Rochester of the International League and will be recalled. Hunter will be used as utility man for the Cubs.

The announcement of the trade was quite a surprise, as every one supposed that a deal was practically closed with the Philadelphia club, but after Pat Moran, of the Philadelphias, had held a long conference with Weeghman yesterday they failed to come to an agreement. In the evening McGraw called Weeghman over the telephone to learn that status of the case, and in a few minutes a trade had been closed.

—Press want ads. pay.

—Until you have canvassed the eaders of this newspaper on the matter, do not decide whether or not this may be a "poor time to sell" that property.

T. E. CURRIN JR., WEDS MRS. BESSIE A. CARR

Quiet Ceremony Performed by Rev. E. Vicar Stevenson—Honeymoon In Maine.

An announcement of considerable interest to many Plainfielders is that of the marriage of Mrs. Bessie A. Carr, of this city, to Thomas Currin, Jr., son of Thomas E. Currin, of 62 Mountain avenue, North Plainfield. The ceremony was performed Sunday evening at Mr. Currin's home by Rev. E. Vicar Stevenson, rector of Grace Episcopal Church, of which the bride is a member, and was witnessed only by the immediate relatives of the couple. Mr. and Mrs. Currin left yesterday for Maine, where they will spend their honeymoon. Upon their return they will resides at Mr. Currin's home in the borough.

The bride, who is a native of Towanda, Pa., has been a resident of this city for the past twenty years, where she has a large circle of friends and acquaintances. Mr. Currin has resided here for twenty-five years, during which time he has been connected with the First National Bank as paying teller. He has been actively interested in affairs of the borough, having been prominent in Franklin Council No. 41, Jr. O. U. A., and on several occasions has been a representative to the State Council.

BOROUGH SCHOOLS TO OPEN ON OCTOBER 2

Teachers to Have Institute Beginning On September 18 For Instruction.

At a meeting of the Borough Board of Education held last night it was decided to postpone the fall opening of the public schools until October 2, the same date that the city schools will open. Children who are spending the summer or even a few weeks out of North Plainfield will have to be home two weeks before they can go to school, and all parents are advised to arrange so they may start on the opening day and lose no time.

It was decided to have the teachers report for duty September 18 and between that date and the opening of the schools an institute will be held. Daily meetings will be a part of the program with lectures by various educators, probably from the State Board of Education, and the teachers who will be starting the first year will have a chance to become accustomed to things. Superintendent Krobs will be in charge.

MAN RUNS FROM HOUSE AS DR. CLARKE RETURNS

Rev. Howard E. Clarke, of 214 West Seventh street, returned home last night about 9:30 after an evening out and found that his house had been entered. The man was frightened away by the return of Mr. Clarke and was seen running away from the house. Nothing was missing. The police made an investigation but could get no description of the burglar.

BOROUGH MAN HELD FOR RECEIVING STOLEN GOODS

Admitting that he had received metal goods from Walter Johnson, which he knew had been stolen from the Smalley stone crusher, Max Michaelson, of Chapman street, a junk dealer, was held in $100 bail when he was arraigned before Recorder Fred Hand in borough police court last night, to await the action of the Grand Jury. Samuel Tobb went the fellow's bond.

Michaelson is the second one to be held for the Grand Jury in connection with the theft at the stone crusher, Walter Johnson, the negro who did the stealing, having been held under $500 bail by Recorder Hand last week. Johnson is now in the county jail at Somerville.

SUSPENDED SENTENCE.

William Dow, of Bound Brook, was given another chance to turn his back on the "cup that cheers" when he was arraigned before Recorder Hand in borough court this morning on a drunkenness charge. Dow operates the steam roller in Somerset street and was trying to "cool off" after a hard day of work.

LIGHT SWITCH WAS BROKEN.

Walter Samuel, charged with driving his automobile without lights, told Judge De MeMza in court this morning that his switch was broken and he was on his way to the repair shop to have it fixed when an officer arrested him. He was given a suspended sentence.

ARRESTED FOR NOT WORKING.

Edward Fay, arraigned in police court this morning on a charge of vagrancy, was given a suspended sentence by Judge De Meba.

CALKINS AGREES TO ENTER RACE

Will Again Be Republican Candidate For Mayor.

WIRES HIS ACCEPTANCE

Requests From Officials and Citizens Forced Him to Reverse Decision—No Opposition Is Expected From Democrats.

Mayor Calkins will run again.

Heeding the demand of ward clubs and individual voters, he this morning wired John J. Carroll, chairman of the Republican City Committee, giving authority for the preparing of petitions and consenting to again seek election as Mayor of Plainfield. The telegram to Mr. Carroll follows:

"Mr. John J. Carroll,

"Chairman City Committee.

"In response to requests of associates in office which I cannot regard as perfunctory or other than deliberately intended and sincere, and in acknowledgment of the hearty organization indorsement and of many individual requests that I reverse my earlier determination, I have decided that I ought to permit my name to go before the voters as a candidate for re-election. You are therefore authorized to take the necessary steps to that end.

"LEIGHTON CALKINS."

The telegram was sent from East Gloucester, Mass., where Mayor Calkins is spending a month with his wife and children.

The telegram sets at rest all uncertainty that has existed for the past month among members of the Republican party. Until then there had been no thought of Mr. Calkins' refusal to run for re-election, but just before the Mayor left for his vacation he gave an exclusive interview to the Press in which he said he was not a candidate for the office again and did not want it. Republican leaders at once began to send telegrams urging him to reconsider. The Second Ward Republican Club was the first to pass a formal resolution requesting him to run again, and soon similar action had been taken by the First, Third and Fourth Ward organizations. Each member of the Common Council signed an appeal to him, and telegrams were sent by every official of the city. Many Democrats joined in the movement and because of the evident demand that he be a candidate, Mr. Calkins has consented.

Chairman Carroll will at once prepare Calkins petitions. They will be placed in the hands of the four presidents of Ward clubs and will be circulated within the next few days.

It is freely predicted that the Democrats will not nominate a candidate, now that Mr. Calkins is in the race again, and that he will be elected without opposition.

WILSON SIGNS ARMY AND NAVY APPROPRIATIONS

Washington, Aug. 29.—President Wilson today signed the army and navy appropriation bills, the greatest measures of their kind ever passed by any government in time of peace since the beginning of history. The President also signed the Philippines bill.

MORE NEW PARALYSIS CASES IN NEW YORK

New York, Aug. 29.—Infantile paralysis figures took another jump today, notwithstanding the changed and cooler atmosphere. The new cases reported were seventy-three, as compared with forty-three yesterday. The deaths were thirty-three today, against twenty-five yesterday.

EMERGENCY!

By order of the Board of Health, which will be effective until further notice, all hotel keepers, landlords, tenants and householders generally, are hereby requested to report daily to the Board of Health, between the hours of 8 a. m. and 5 p. m., the arrival of all persons from out of town, INCLUDING PLAINFIELD PEOPLE WHO HAVE BEEN ABSENT FROM THE CITY (DAILY COMMUTERS EXCEPTED). Such report should state the name and residence of the person making the report; and also the names and ages of the parties from out of town and the locality from which they came. The report may be made personally at the Board of Health office (No. 104 East Front street), or by telephone (No. 646). The purpose is to place full information at the command of the Board of Health for such inquiry and investigation as it may deem necessary.

N. J. R. CHANDLER,
Health Officer.

—Most of the readers of this newspaper know a bargain when they read about it. Are you advertising the car?

LIVELY MEETING OF G. O. P. CLUB PROMISED

Endorsement of Councilmanic Candidate to Feature Republican Gathering Tonight.

An interesting meeting of the First Ward Republican Club is announced for tonight at the office of Walter L. Hetfield, Jr., Park avenue and West Second street, when a report will be received from the committee on Councilmanic candidates. Since the last meeting two candidates have appeared in the race for ward honors, Councilman A. D. Edgar, who seeks a renomination, and Frederick S. Cutter, of Sandford avenue, who has been urged to enter the coming primaries.

The committee on candidates has interviewed both Mr. Edgar and Mr. Cutter, and both have consented to run on the Republican ticket. Which candidate the club will indorse remains to be seen. It is the belief, however, that Mr. Edgar will be the choice of the club for another term, although it is said that efforts will be made to prevent such indorsement. It is known that Mr. Edgar favors the present excise conditions in Plainfield, while Mr. Cutter has announced himself to be in favor of local option.

Mr. Edgar believes that excise conditions in Plainfield are satisfactory to a majority of the peole, and if reelected will vote to continue them.

ELKS COMPLETING CONVENTION PLANS

Parade Will Be Held In Newark Regardless of Paralysis Outbreak.

With the exception of a few minor deails practically all arrangements have been completed for the third annual reunion and parade of the New Jersey State Association of B. P. O. Elks, which will be held September 10, 11 and 12, in Newark.

It was announced by City Home Trustee Henry A. Guenther, chairman of the general committee in charge of arrangements, and Walter C. Jacobs, vice chairman of the committee and chairman of the publicity committee, that thirty-nine lodges of the State will have between 7,000 and 10,000 men in the parade, which is to be held beginning at 11 o'clock in the morning September 12.

According to Mr. Jacobs, $100,000 will be spent by the various lodges for music, floats and uniforms. To date the Newark lodge alone has spent $15,000 for uniforms. This money does not include what local Elks will spend on the entertainment of guests. There will be a dozen floats in the parade.

At a meeting of the general committee yesterday it was stated that reports had been received from different parts of the State that the convention and parade were to be called off because of the outbreak of infantile paralysis. The committee announced, however, that both the reunion and parade would be held. A letter was sent to all lodges in the State today notifying them to this effect.

On the opening day of the convention all deelgates will be met at the railroad station and conveyed by automobiles to their headquarters. Open house will be held at the Elks home in Green street all day in charge of the reception committee, and a buffet lunch will be served. A sacred concert will be given at the club house in the evening.

After registration at the Elks' home at 11 o'clock, September 11, the visiting Elks will be taken in automobiles through the county parks. Luncheon will be served at the Nankin Garden restaurant. The business session of the delegates will be called in the lodge room at 3 o'clock in the afternoon. The women visitors will be taken on a tour through the department stores. At 6 o'clock in the evening there will be a beefsteak party for delegates at the Home Brewing Company's plant. The women will be entertained at a theatre.

The place of formation of the parade has not been selected as yet, but the line of march will be through Broad street, passing the city hall, where Mayor Redmond and other city officials will review the spectacle. After the parade the members will go to Olympic Park, where band contests, awarding of prizes and other events will be held. A reception and ball will be held that night.

HAMILTON GRANGE WINS.

In an interclub series of tennis matches Hamilton Grange L. T. C. won from Montclair A. C. on the former's courts yesterday, taking all four contests played. Miss Edith Bagg defeated Mrs. L. V. Murray, 6—4, 6—0; Miss Marie Wagner defeated Miss Hazel Sawyer, 6—4, 6—3; Mrs. Paul Mead defeated Miss Matthews, 6—4, 6—2, and Miss Wagner and Mrs. Mead defeated Miss B. Sawyer and Miss H. Sawyer, 6—4, 6—0.

CARDS BUY TWO.

Announcement was made today that the St. Louis Nationals have bought Pitcher Niehaus and Third Baseman Smith from the St. Paul American Association team.

STRIKE CALLED FOR LABOR DAY; WILSON WILL MAKE APPEAL TO CONGRESS AS HIS FINAL EFFORT

RAILROAD EXECUTIVES AND UNION MEN CANNOT POSSIBLY REACH AGREEMENT AS TO WAGE DEMANDS.

JOINT SESSION IS CALLED FOR 2.30 TODAY

Government Has Right to Draft Trains for Troop Movements and Carrying of Mails, and May Extend Authority to Force Carrying of Freight Necessary to Commercial Life of Nation—Newlands Discusses Legislative Possibilities.

Washington, August 29.—Unless it is prevented by extraordinary action of Congress all traffic over railroads in the United States will come to an end at 7 o'clock on the morning of Monday, September 4, under a general strike order that has already been issued.

President Wilson, after almost two weeks of frantic efforts to bring railroad executives and union men together, has ceased his appeals to them and will take the matter before Congress. He has called a special joint session of Senate and Congress for 2:30 this afternoon, and will then go over his activity in the controversy. Just what action he will ask is not known, but he has been in close conference with leaders in both Houses for days searching for some authority that can be used as a club with which to force a settlement of the controversy over an eight-hour day.

Senator Kern and Representative Kitchin, Democratic leaders in Senate and House, upon being notified by the President that they could address Congress, made arrangements for the joint session of the two houses at 2 o'clock. Mr. Kitchin said confidently that a quorum of the House would be present.

The President will outline the strike situation. A short message has been prepared and set to the printer. It is said that it contains nothing more than an outline of what the President has attempted to do and also recommends an eight-hour day.

Senator Newlands stated today in reference to the President's visit to the Capitol:

"The question is shall the President be authorized to draft trains merely for military necessity and the transportation of the mails or shall we go further and provide for their operation for general commercial transportation? This is a grave question that has not been determined. This is the problem involved in any legislation the President may ask Congress to pass."

The commission of eight railroad executives had a conference with the President at the White House this morning shortly before the Cabinet meeting. This meeeting was arranged at the request of the railroad presidents, and is believed to be the final conference unless the President sends for them.

Conferences last night with representatives of both the brotherhoods and railroad executives developed only that neither side would yield. The President then began work at once upon a message he will deliver before a joint session at Congress.

The brotherhood representatives summoned to the White House last night refused to yield to the President's urgent request that the strike order, calling for a walkout of 400,00 trainmen at 7 a. m. Labor Day, be be recalled. The railroad executives, informed of this later, assumed a defiant air.

"There's going to be a strike. That's certain. Let us have it. It will clear the air. And that's the only thing to do now," one prominent railroad president declared. "It will show the people of the country what is really going on in the industrial world."

MERCHANTS TO OFFER REMARKABLE BARGAINS

Annual "Dollar Day" Observance Tomorrow to Be Better and Bigger Than Ever.

Practically every resident of the city and borough is anxiously looking forward to the annual "Dollar Day" observance tomorrow, at which time the merchants of this city will offer countless bargains of every description. "Dollar Day" has become an annual feature with the merchants and people of Plainfield, and this year it promises to be better and bigger than ever before.

A glance through the columns of the Plainfield Daily Press today will acquaint the reader with the remarkable offerings by the merchants of Plainfield. It will be possible to get bargains in almost everything that is needful for one's wear or in the home.

"Dollar Day" makes an excellent opportunity for Plainfield people to become better acquainted with local stores and convince them that right here they can shop as well as anywhere else and with less trouble. Be sure to visit the stores early tomorrow, for in this way you will be able to get the first pick of the array of bargains which will be found displayed there. Readers of the Plainfield Press are also urged to read the special display advertisements to be found in this issue.

LOCAL OPTION LEAGUE PLANS FALL CAMPAIGN

A meeting of the Local Option League of Watchung was held last night in the township rooms, at which time the township was divided into ten separate districts with an executive member of the league in charge of each. The various district heads made their reports, showing everything to be in excellent condition.

The campaign of John Ammerman for Assembly was discussed informally, and other routine business was transacted.

—Press want ads. pay.

ACCIDENT VICTIMS LEAVE MUHLENBERG

W. A. Brady, Suffering From Fractured Rib, and Jules Goodman Return Home.

After being patients at Muhlenberg Hospital since the automobile accident Sunday morning at Dunellen, while they were on their way from seeing the first performance of "The Man Who Came Back," in this city to Wilmington, Del., William A. Brady, theatrical producer, and Jules Eckert Goodman, author of the latest Brady production, were able to leave the hospital this afternoon for New York. Mr. Brady, it was found after an x-ray had been taken, was suffering from a fractured rib and bruises, while Mr. Goodman escaped with a severe shaking up. John Turk, the business manager of the new show, who was in the machine at the time of the accident, was also able to leave the hospital yesterday.

On account of the accident, it was announced yesterday that the initial opening of the show for a long run at the Playhouse in New York had been postponed from today until Saturday. Mr. Brady was visited at the hospital by Grace George, his wife, and after a consultation Mr. Brady engaged Ernest Lawford, who starred with Miss George last season, to appear in "The Man Who Came Back."

CODINGTON WILL IS PROBATED IN SOMERSET

The will of Millard F. Codington, of Warrenville, was filed for probate yesterday in the office of the surrogate of Somerset county. Mrs. Marietta Codington was named as executrix. Codington and Blatz represented the estate.

BLATZ AS ADMINISTRATOR.

Attorney Francis J. Blatz, of Plainfield, was yesterday appointed by the Surrogate of Somerset county to act as administrator in the estate of Elizabeth Kuhn. Mr. Blatz qualified for the duties imposed by the court.

GET THE HABIT—GO TO FORCE'S—WE GIVE S. & H. GREEN TRADING STAMPS.

DOLLAR DAY

The Greatest Money Saving Event of the Year

FORCE'S — "The White Store"

YOU WILL FIND THE GREATEST $ VALUES IN PLAINFIELD IN EVERY DEPARTMENTON EACH OF OUR THREE FLOORS. MAKE THIS YOUR HEADQUARTERS. DAILY DELIVERIES OUT OF TOWN, EAST AS FAR AS WESTFIELD, WEST TO BOUND BROOK AND VICINITY. TWO DELIVERIES DAILY IN THE CITY. TOMORROW (WEDNESDAY) RED LETTER DAY In Premium Parlor, Third Floor.

Remember, this is the only Department Store in Plainfield where you get S. & H. Green Trading Stamps on all these Dollar Specials.

GET THE HABIT—GO TO FORCE'S—WE GIVE S. & H. GREEN TRADING STAMPS.

$1.50 UMBRELLA at 1.00
Ladies' 26-in., men's 28-in. fine American taffeta, steel rod, assorted handles.

$1.25 TABLE LINEN 1.00
70 fine Blached Table Damask Linen, four fine patterns to choose.

$1.50 WORTH DRESS GINGHAM 1.00
32-in. fine Dress Ginghams, our reg. 15c grade, 15 yards for Dollar.

$1.75 NIGHT GOWNS 1.00
15 doz. fine Lace and Ribbon Trimmed Ladies' Gowns, made of a fine nainsook.

$1.75 WHITE UNDERSKIRTS 1.00
10 dozen Lace and Tucked Flounce Underskirts, made of fine long cloth; all sizes.

$1.75 LADIES' COMBINATIONS 1.00
Lace, Ribbon and Beading trimmed Combination, made of extra fine nainsook.

$1.25 MATTING SUIT CASE 1.00
26 and 24-in. Matting Cases, best brass lock and clasp; leather trimmed.

$1.50 MEN'S SHIRT AND TIE 1.00
Choice of any of our dollar Shirts, all sizes, and any 50c Tie.

$1.50 TO $2.00 LADIES' HAND BAGS 1.00
300 to choose from, in a big variety of styles, black and colors.

$1.36 COMBINATIONS 1.00
1 Dwight Anchor Sheet, 81x90, reg. $1.00 one, and ½ yard 45-inch White Oilcloth, reg. 24c.

$1.75 WORTH STRIPE MADRAS 1.00
7 yards of a fine 25c Dress and Shirt Madras, 36-in. wide, all colors.

$2.50 to $3.50 SHOES 1.00
About 100 pairs of Women's Shoes, Pumps and Oxford Ties, mostly Pumps, in gunmetal, patent colt and tan calf; none fitted and none exchanged.

$1.50 HOUSEHOLD COMBINATION 1.00
One 50c Oil Mop; one 50c Dustless Mop; one 50c Bottle of Oil.

$1.25 DISC RECORDS 1.00
5 Emerson Disc Records, 7-in. double faced, regular 25c each; suitable for any disc machine.

$2.75 GLOVE COMBINATION 1.00
One pair fine Silk 75c 16-button double tip Gloves; one $2.00 Webster Indexed Full Leather Bound Dictionary.

$1.50 HANDKERCHIEF-GLOVE COMBINATION 1.00
1 pair 16-button 75c Silk Gloves, 1 box ½ doz. 75c fine Embroidered Handkerchiefs.

$2.50 HANDKERCHIEF, DICTIONARY COMBINATION 1.00
One box 50c Fine Embroidered Handkerchiefs, one $2.00 Webster Indexed Full Leather Dictionary.

$1.50 BLANKETS AT 1.00
300 pairs for this sale, both gray and white, with colored borders, full bed size, 63x72.

$2.00 TO $3.00 CORSETS 1.00
A big lot of broken assortment of different makes of Corsets, all this season's shapes; some rare bargains.

$1.53 HOUSEHOLD COMBINATION 1.00
One 50c Broom, one 50c can Samoline, one 10-lb. Flour can at 25c, 6 cakes 5c quick Suds Soap.

$1.52 HOUSEHOLD COMBINATION 1.00
One 75c large Bread Box, one 37c 15-lb. Flour Can, one 25c Roasting Pan, one 15c Dust Pan.

$1.71 HOUSEHOLD COMBINATION 1.00
One 49c Clothes Basket, one 35c Wash Board, one 37c Double Roaster, one 50c Broom.

$1.50 FINE LONG CLOTH 1.00
10 yd. piece of a fine English Long Cloth.

$1.42 COMBINATION .. 1.00
10 yds. good 7c Cotton Crash, 3 yds. 24c White 45-inch Table Oil Cloth.

$1.25 LADIES' HOSIERY 1.00
5 pairs of our reg. 25c black, also white silk lisle, double toe and sole, high spliced heel, deep garter top; all sizes.

$1.50 WHITE BED SPREADS 1.00
100 of these for this sale, full bed size, fine crochet, 4 designs.

$2.00 LADIES' KIMONOS 1.00
Ladies' and misses', made of Japanese flowered crepe, plain and embroidery, six different styles.

$2.00 CHILDREN'S DRESSES 1.00
Infants' and children's white voiles, organdies and all kinds of checked and striped materials; sizes 8 months to 14 years.

$1.50 BUNGALOW APRONS 1.00
2 of our reg. 75c best Amoskeag and Lancaster Ginghams.

$2.00 LADIES' WAISTS 1.00
This will be the biggest Waist bargain we have ever offered, all sizes and colors.

$2.00 TO $3.00 MILLINERY 1.00
300 of the newest fall shapes, velvets and felts, both small and large shapes, both trimmed and untrimmed.

$10.00 SUITS AND COATS 1.00
Only a few of odds and ends sold as is.

$2.00 AND $2.50 PARASOLS 1.00
100 to choose from, in a variety of styles, silk and ribbon hemstitched.

VALUES TO $6.00 DRESSES 1.00
Ladies', misses' and junior Dresses, all sizes and colors, in a great variety of materials.

$2.00 LADIES' SKIRTS 1.00
Cloth checked Skirts, all sizes.

$3.00 WASH SKIRTS 1.00
Wash and Sport Skirts, all sizes to 38 belt.

$1.69 COMBINATION .. 1.00
Petticoat and Waist, 1 black or colored sateen petticoat, 1 fine shirt waist, in a variety of styles.

$1.50 HOUSE DRESSES 1.00
Stripe and check ginghams and percales, all sizes and colors, also black.

$1.50 BABY CARRIAGE COVERS 1.00
Values 75c each, pink and blue, 2 for $1.00

VALUES TO $2.00 INFANTS' CAPS 1.00
Infants' and children's caps and bonnets, values up to 50c, 4 for $1.00

$1.38 CHILDREN'S ROMPERS 1.00
Values 69c each, 2 for ... $1.00
Pink, white and blue; all sizes.

$1.50 DUTCH CURTAINS 1.00
Made of good quality hemstitched scrims, with lace edging, 2 curtains and valance with hem in top $1.00

$1.50 CURTAIN SCRIMS 1.00
10 yards of Hemstitched Scrims, with corlored border, that sells at 15c per yard, for $1.00

$1.63 HOUSEHOLD COMBINATION 1.00
One 89c 16-qt. Granite Preserving Kettle, one 3-qt. 37c Granite Coffee Pot, one 17c 6-qt. Granite Sauce Pan, one 20c medium size Granite Colinder.

$1.60 HOUSEHOLD COMBINATION 1.00
One 85c Guaranteed Nickel Alarm Clock, one large pound can Violet Talcum Powder, one 50c Parlor Broom.

$1.79 HOUSEHOLD COMBINATION 1.00
One doz. Thin Blown 59c Table Tumblers, one 85c Guaranteed Nickel Alarm Clock, one 25c pound can Violet Talcum Powder.

$1.50 SCREEN DOORS 1.00
Only 3 sizes of the best light wood. Sizes—2 ft. 6 in. x 6 ft. 6 in.; 2 ft. 8 in. x 6 ft. 8 in.; 2 ft. 8 in. x 7 ft.

$1.50 MEN'S HALF HOSE 1.00
6 pairs 25c Men's Hose, black, tan, gray, fawn and navy; 9½ and 10.

$1.45 TOILET COMBINATION.. 1.00
3 cks. 10c Palm Olive Soap, 2 one pound 25c cans Talcum Powder, one 50c Grosset & Dunlap Novels, one 15c bottle Peroxide; your choice.

$2.00 TO $4.00 MEN'S AUTO DUSTERS 1.00
Tan and gray, 38 to 44.

$2.00 MEN'S AUTO GOGGLES 1.00
Large shell frames, amber and smoke glass, plain frames and frames with shields.

DOLLAR DAY
A Word to the Wise

A. E. FORCE & CO.

"The White Store"

GET THE HABIT—GO TO FORCE'S—WE GIVE S. & H. GREEN TRADING STAMPS.

BUSINESS MENS ASSOCIATION OF PLAINFIELD MEMBER — QUALITY RELIABILITY VALUE SERVICE

VARLEY'S

The Paris Store--West Front St., Plainfield

Tomorrow Is Dollar Day

Varley's is the logical place for every Lady shopper to do her purchasing. As our store is devoted exclusively to Ladies', Misses' and Children's Wear SPACE PREVENTS US FROM ENUMERATING ALL THE GOOD THINGS WE HAVE PREPARED FOR YOU, BUT MERELY SAY IT WILL BE THE DOLLAR DAY IN OUR HISTORY.

See our window display for Sample Bargains

Always Try VARLEY'S First

ADVERTISE IN THE DAILY PRESS

DUNELLEN

All the Happenings of the Day in Plainfield's Hustling Suburb.

Councilman Erle M. Jones left this morning on a business trip to Baltimore and Washington.

Miss Catherine Phister, of Jersey City, was the guest of her parents, Mr. and Mrs. Philip Phister, of Front street, over Sunday.

Benjamin Cole, of Washington avenue, has returned from a vacation spent at Keansburg.

Gaston Jennings, of Front street, is assisting in the local store of the Great Atlantic and Pacific Tea Company.

Kenneth Dealaman, of Washington avenue, has severed his connection with the International Motor Company.

Mr. and Mrs. Frank Maranschanck entertained relatives from New York over the week-end.

Paul Smith has taken a position as messenger at the local station.

SPECIAL MARSHALS.

Philip Phister and Charles Wyckoff have been sworn in as special marshals and are now doing duty on Prospect avenue, where a case of infantile paralysis recently broke out

Mr. and Mrs. C. Barbe, of Washington avenue, entertained over Sunday Mr. and Mrs. M. Jenson, of Buffalo, N. Y., who were on their way to Atlantic City by automobile.

Michael T. Moynihan, treasurer of the Dunellen Coal & Supply Company, yesterday received his new automobile.

Dr. E. S. Jamison will occupy the pulpit of the First Methodist church of Plainfield on Sunday.

SPECIAL MUSIC ENJOYED

The special music at the Methodist Episcopal church is still being commented upon. At the morning service Harold Townley, tenor; Viola Bowlby, soprano; Adelaide Ramsey, alto, and Clark Ramsey, basso, sang "Beautiful Isle of Somewhere" and in the evening Mr. Townley and Miss Ramsey together sang "Dear Spirit Lead Thou Me," a choir of ten joining in the chorus.

Former Mayor C. E. Richards is taking his annual vacation.

Miss Zella Kelly has returned from Califon, where she spent the past two weeks.

Flemington

Mr. and Mrs. Adelbert J. Veit, of Newark, spent the week-end with Mr. Veit's parents, Mr. and Mrs. Jaco Veit.

William Barrac, of Trenton, spent Saturday and Sunday here.

The Triagle A. C. defeated the Pittstown baseball team at that place Saturday, 6 to 2. The game was the deciding one of a series of three.

Mr. and Mrs. A. B. C. Bodine, Mr. and Mrs. D. S. Hall and Mr. and Mrs. Fred J. Bodine returned Saturday from an automobile trip to Rhode Island.

Scotch Plains, Fanwood

William Debbie, of Prospect avenue, has returned to his duties as rural delivery carrier, after spending two weeks at various points in Sussex county.

The Martine avenue bridge of the Jersey Central is closed to traffic for the present while railroad carpenters are making repairs.

John Young, the local Jersey Central station agent, will return tomorrow to his former position at Califon station, and William Staples, who has been agent at that place since he left here, is to return.

Jeoffery Knight, of Tilliston road, is visiting at Hog Island, R. I.

Samuel McAnneny, of North avenue, is entertaining his mother, Mrs. George McAnneny, of New York.

Miss Claire Hall is entertaining friends from New York at her home on South avenue.

Mrs. Robert Walpole is still detained at her home on Front street by illness.

Springfield road has now been completed by the contractors from Park avenue toward Westfield and another few days will see it finished from Park avenue to the county line at the "white bridge."

Miss Virginia Glover, who resided on North avenue until her appearance on the tsage a short time ago, has finished her engagement with "Very Good Eddie" and is now acting in "Broadway and Buttermilk," a new comedy.

South Plainfield.

Miss May Purchess returned yesterday, after enjoying a two weeks' visit with relatives in Waterbury, Conn.

Miss Mary Farrell, of Metuchen, is enjoying a few weeks' visit with her grandmother, Mrs. Mary McDonough.

Mrs. A. Farley, of Newark, is the guest of her parents, Mr. and Mrs. Albert Sopér, for a few weeks.

Mrs. Ellen Marran spent the week-end with her son, John Marran, in New York.

Miss Ann McGovern and brother, Michael McGovern, of New York, have returned to their home, after spending the week-end with their sister, Mrs. William Lee.

Mrs. John McCormick, of Newark, is spending a few days with Mr. and Mrs. Daniel Delaney.

Miss May Duffy has returned home, after spending two weeks with Mr. and Mrs. Frank Sliviter, who at one time resided at this place, but now of Bridgeport.

Mr. and Mrs. P. F. Kaine have been entertaining Mrs. Kaine's sister, Mrs. Michael Lynch, of Elizabeth.

Miss Nellie Manning and Miss Mabel Atman, of Trenton, are taking an automobile trip through northern New Jersey and will spend some time at Greenwood Lake.

Mr. and Mrs. Harry Manning and son, Douglas, are spending a few weeks at Kent Kliffs, N. Y., the summer home of Rev. and Mrs. J. J. Allen.

Mrs. William Faulkes is recovering from her recent illness.

Mr. and Mrs. James Leahy have been entertaining relatives from Morristown for the last few days.

LAND AT PUBLIC SALE.

Willits, Cal., Aug. 29.—By authorization of the Secretary of the Interior a public sale was commenced here today of the undisposed of lands in the Round Valley Indian Reservation. The lands are located in Mendocino and Trinity counties and have an aggregate are of 44,106.73 acres, which have been appraised at $56,230.79. Purchasers will be required to pay at least one-third down, the balance in two equal annual installments, with interest at 5 per cent. on the deferred payments. No limit is fixed as to the amount of land any one person may buy, and no showing is to be required as to age, citizenship, residence, cultivation or improvements. The land is well adapted to vine and fruit culture, as well as the raising of grain and other crops.

DUNDEE AND WELLING TO MEET.

New York, Aug. 29.—New York fight fans expect to see a lively bout at Madison Square Garden tomorrow night, when Johnny Dundee and Joe Welling come together in the first important contest of the new season. Dundee's speed and cleverness have bothered every boxer he has met in the lightweight division and he expects to add Welling to his list of victims.

NURSERYMEN IN SESSION.

Atlanta, Ga., Aug. 29.—Several hundred men who conduct nurseries for baby trees in various parts of the South gathered in Atlanta today for the annual convention of the Southern Nurserymen's Association. The sessions will continue three days and will be devoted to the consideration of numerous problems in which the tree-growers are interested.

Demonstrations of the Ludicrous.

"Have women a sense of humor?"

"They must have. If they hadn't a profound appreciation of the comic they couldn't possibly approve of the current fashions in hats."—Washington Star.

—Do the available household workers of this city, who read the classified columns of this newspaper, know that you need a good servant?

PERSONAL TALES OF BRITISH PUSH

Wounded Tell of Thrilling Moments in Picardy Charges.

BOOK STOPPED TWO BULLETS

Hundreds Killed and Wounded on Both Sides as the English Opened Their Offensive—Artillery Work a Marvel of Exactness—Praise German Bravery.

London is now being thrilled by the stories of the push on the Semme, which the wounded soldiers have brought back. Sorely wounded as many are, and after a journey which all the care made barely endurable, the men still tingle with the thrill of the charge, and their talk is all of the rush.

"We went over in grand style," said a sergeant recalling the assault on Montauban, "and found the place in an awful mess. Most of the houses had been knocked head over heels—the only ones I saw standing were a couple of cafes. As we came on we saw lots of Germans running out of the back of the village, but there were plenty of them monkeying about the ruins. We divided the company up into groups of six, but as we neared the village we joined up again. My five pals and myself saw some in a ground floor room, so we dropped a Mills bomb through the window and didn't wait for an answer.

"As we turned the corner we saw a German lying round the end of a wall. He'd got a machine gun and had made a little emplacement with bricks. He turned the blamed thing on me and got me in the foot. It didn't stop me, though, and when I was getting near to him I felt two kicks over the heart. I didn't wait to see what happened, but simply went at him and bayoneted him. I couldn't go on much farther, so I sat down to see what was the damage.

Book Stopped Bullets.

"My foot was pretty bad, but when I looked at my left hand breast pocket I saw two holes in it. I opened my pocket and found that two bullets had gone through my metal shaving mirror, through my pocket case and had nosed their way into a book I was carrying. Funnily enough, earlier in the morning my officer gave me the book and said I could read it when I got into the German trenches, so I put it in my pocket, little thinking that I should be able to read a bit of it on hospital ship coming back. The two bullets after piercing the mirror and case had met and fused into one lump of metal.

"I saw three Germans come up to two of our fellows and throw down their rifles. So our boys chucked down theirs, too, and went out for them with their fists, and they didn't half give them a dusting.

"As we were going into Montauban we saw a German machine gunner up a tree. He'd got the neatest little platform you ever saw painted so that it was almost invisible. We shot him.

"The spirit of our boys was splendid. They simply loved the fun. One of them got blown up by a shell. He seemed pretty dazed, but he picked himself up and came along. All he said was, 'Oh, there must be a war on after all, I suppose.'

"We had carried the first two lines and on getting into the third we saw the Germans coming up from the two exits of a deep dugout and pairing off down the trench. Our platoon commander got into the trench and picked them off as they came out. He had the mouth of the dugout on either side of him, say fifteen yards away. He was as cool as a cucumber. He simply turned from right to left and fired just as if he was in a shooting gallery. It was the best bit of fancy shooting I've seen."

Artillery Called Magnificent.

A sergeant major of the Middlesex speaking of the work of English artillery, said: "They were simply magnificent, and as we advanced they lifted trench by trench. The battalion went over and on in fine style. It was just like a parade, and the men felt confident, as they knew that large reserves were behind them. We soon got into the German front trench. I saw very few living, but in the second and third lines we found a few. At the bottom of the deep trenches were plenty of dead and in the dugouts too."

A corporal in the Northumberland fusiliers gave a picture of the precision with which the assault was carried out.

"Just on time," he said, "the first lines went away, not hurrying a bit, just taking it easy. Then came the second line. Of course there were gaps, but these were soon filled. Then went the third line, and I followed up with the supports. Everything was going A 1.

"The artillery was lifting from trench to trench, and we were following on step by step. It was just like a field day. The carriers with bombs and ammunition kept on coming along as cheerful as anything, and then later in the day I got moved back into our own front lines and on to the dressing station."

One man who had been at Mametz said that in the German trenches they found plenty of men, but as far as they could judge bombs were the chief weapons, not rifles. Several men spoke of the comparatively small number of rifles in the trenches.

Available "Places to "Live" Have An Unfailing Interest for Most "People!"

The great majority of families are not "tied down," nor "tied up" to one particular place to live. "To move," now and then, is the privilege of renters—and their OPPORTUNITY!

The classified ads are of the most direct and practical USEFULNESS to all renters.

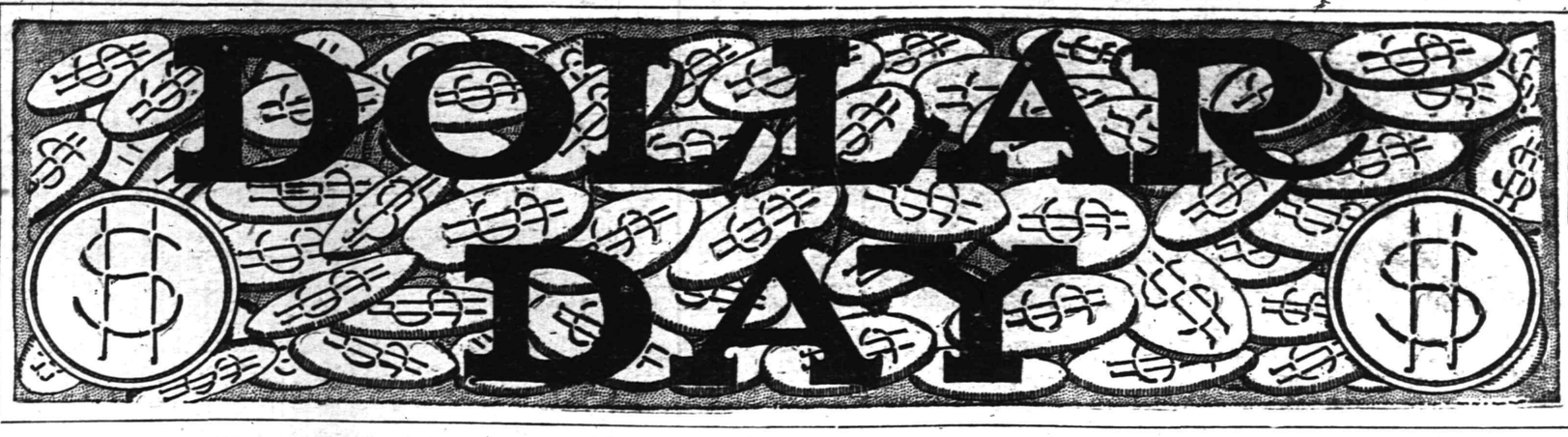

Tepper's

Special Children's Needs Values

In the Toy Department you will find an immense assortment of books, dolls, trains, sulkies and games of all sorts for little girls and boys. All at the special price of

1.00

Tepper's

Dollar Specials In Millinery

Pretty Hats, velvets and satins, in a shapes that variety of are in favor this season. Included are New Fall Hats, values up to $2.48, special for tomorrow

1.00

Many Special Opportunities Will Be Offered to Thrifty Buyers Tomorrow--at TEPPER'S

The people of Plainfield and vicinity will be convinced tomorrow how far a Dollar can travel at Tepper's, even in these times of "high-cost of living," when the purchasing power of a Dollar seems to shrink daily.

Our preparations for this eventful day are extensive, and we look forward to one of the busiest days in the store's history.

Every department of the store has been ransacked, and merchandise of our usual trustworthy quality; goods that are NOW IN DEMAND, and are bringing from $1.25 to $2.00, and some even more, will be on sale tomorrow for one day only at ONE DOLLAR.

This is a saving opportunity that does not repeat itself often, and should appeal irresistently to every person who has some regard for economy. In fact, nobody can afford to miss it.

DOLLAR DAY HEADQUARTERS

Come Early, Bring Your Dollar Bills, and Watch Their Purchasing Power Expand as Never Before

DOLLAR DAY HEADQUARTERS

JUST SEE WHAT A DOLLAR BILL BUYS IN

Silk & Dress Goods

Beautiful new weaves and shades, that yesterday were selling at a much higher price. For tomorrow they are marked down to sell at One Dollar.

Messaline. 18 inches wide, in eleven different shades; regular 59c quality, special, 4 yards $1.00
A limit of 12 yards to each customer.

Shower Proof Foulard. Navy blue ground, with white dots; regular price $1.00, for tomorrow, special, 1½ yards for $1.00

A Small Lot of Silks and Woolen Goods. Consisting of 4-inch poplins, crepe de chines, all wool gabardines, figured charmeuse, etc., all mahogany shades, regularly up to $1.98 per yard, special $1.00

Silk and Wool Crepon. 40 inches wide, for skirting or coating; reg. $1.98 value, special, per yard .$1.00

Silk and Cotton Dress Goods. Reg. 35c to 50c qualities, to close out, 5 yards for $1.00

36 inch Checks. Black and white, with colored overplaid; special, 8 yards for $1.00

"DOLLAR BILL" WILL SAVE "YARDS" OF MONEY FOR YOU AT THE

Wash and White Goods Counters

Prices are steadily increasing, and these goods will cost more later on. Better take advantage of this sale while you can.

Silk Striped Pique. Light and dark shades; reg. 29c per yard, special for tomorrow, 5 yards for $1.00

Japanese Long Cloth. 36 inches wide, special for tomorrow, 10 yards for $1.00

Oyster White Linen. 30 inches wide, exceptionally good quality at the price, 4 yards for $1.00

Hemerskade Daisy Flanned. Special for tomorrow, 10 yards for .$1.00

Teaseldown Outing Flanned. Special, 10 yards for $1.00

Galatea. High grade material, in hairline stripes; reg 20c quality, special, 10 yards for $1.00

200 C Long Cloth. In two lengths, of 12 yards each $1.00

DOLLAR BARGAINS IN

Curtains

Net and Swiss Curtains. Ruffled, an odd lot sold regularly at 59c and 89c, special for tomorrow 3 pairs for $1.00

Net Curtains. Of better grade, in ecru and white; regularly sold for $1.00, special, 2 pairs for $1.00

Net Curtains. Prettily trimmed with insertions and edgeings; regularly sold for $1.98 and $2.49, special, per pair $1.00

"Dollar Bill" Is Doing Wonders in the Department of Women's Wearables

Pretty, practical house dresses, petticoats, dressing sacques and kimonas of our regular stocks of sterling quality goods, all these will be sold at only $1.00 tomorrow, which is a great deal lower than the prices we ask for them regularly.

Electric House Dresses. Dainty and becoming models, in a complete range of styles and sizes, reg. $1.25 dresses $1.00

Wash Skirts. The remaining of this season's models, whose reg. prices were up to $2.50, for tomorrow $1.00

Wash Dresses. Sizes for women and misses. All remaining of this season's models, sold reg. up to $5.00, tomorrow $1.00

Linen Auto Coats. A few left, to go tomorrow at only....$1.00

EXTRA SPECIAL VALUES FOR DOLLAR DAY

Suits. A small lot serge, gabardine, corduroy and poplin suits, all of the late season's models, sold regularly up to $20.00, specially priced for Dollar Day, only $5.00

Coats. An odd lot of winter coats of good woolen materials, regularly sold up to $15.00. This is a good opportunity to economize on next season's needs, special $5.00

Corduroy Skirts. Wide-wale, excellent quality, in copen, rose, green, etc.; new styles, finely tailored; regular $5.98 and $6.50, special $2.98

Sateen Petticoats. Black and colored; reg. 79c to 98c, special, 2 for $1.00

Sweaters. Odds and ends for women and children, special.$1.00

Lawn Dressing Sacques. Daintily figured models, reg. 50c, special, 3 for $1.00

Flannelette. Kimonas. Reg. $1.25 and $1.50 quality, special $1.00

Crepe Kimonas. Regular $1.25 quality, special for tomorrow.$1.00

YOU'LL GLADLY GIVE UP "DOLLAR BILL" FOR SUCH BARGAINS IN

UNDERMUSLINS

Flesh Colored Batiste Gowns. Daintily trimmed, reg. $1.25, special for tomorrow $1.00

White Pique Underskirts. Reg. $1.25 quality, special for $1.00

White Sateen Underskirts. Double panel; reg. $1.25, special $1.00

Envelope Chemises. Made of flesh colored batiste, regular price $1.25, special $1.00

Circular Drawers. Open and closed, with neatly embroidered ruffles; special, 3 for $1.00

Camisoles. Made of flesh colored seco and washable satin; reg. $1.25, special $1.00

Underskirts. Of Seco silk, pink and blue, lace trimmed; regular up to $1.98, special $1.00

White Crepe Gowns. Neatly trimmed with pink or blue crepe, special, 2 for $1.00

Ladies' Petticoats. 36 to 42 length, embroidered flouncing; reg. 59c, special, 2 for $1.00

USE YOUR "DOLLAR BILLS" FREELY TOMORROW IN THE

Jewelry and Silverware Section

You will get twice the value with them if you do, and in many cases to be sure, more than twice. Just read those items listed below whose regular prices are $1.50, $2.00 and $2.50. You've seen them before, and admired them, but the prices were perhaps more than you cared to spend. Tomorrow a "Dollar Bill' buys any of them.

Solid Gold Locket and Chain.
Solid Gold Link Buttons.
Solid Gold Tie Clasps.
Solid Gold Scarf Pins.
Solid Gold Signet Rings.
Solid Gold Bird Stone Rings.
Solid Gold Scrue Earrings.
Solid Gold Baby Pins.
Sterling Silver Photo Frames.
Sterling Silver Baby Spoons.
Sterling Silver Cold Meat Forks.
Sterling Silver Berry Spoons.
½ doz. Rogers' Tea Spoons.
Silver Plated Fern Dish.
3 piece Childs' Sets.
Silver Plater Casseroles.
Comb, Brush and Mirror.
Toilet Sets.
Regent Pearl Necklace.
Lavallieres.
Vigilent Alarm Clocks.
Nickle Watches.
Ladies' Fobs.
Bracelets.

AND MANY OTHER ARTICLES TOO NUMEROUS TO MENTION

NOTICE—$1.00 will be given off for every article over $5.00 for this department.

"Dollar Bill" Travels Farther in the Children's Wear Dept.

Most of these goods will cost much more than our regular prices next season. We are selling them at one dollar to give you real values tomorrow. That's one reason. We do not care to carry over any stock. That's another reason. Anyway, the savings are for our customers, and the best thing you can do is profit by it. Just read:

Boys' Wash Suits. All of this season's models; the newest styles; striped and plain colored materials; all our regular $1.15 and $2.50 Shirts, special for tomorrow..$1.00

Children's Dresses. All are this season's models, ginghams and chambrays, reg. $1.50, special at $1.00

Boys' Suits. Khaki, tan and navy linens, pinchback and Norfolk models; all this season's make; regular price $4.50.
Special for the Coat.....$1.00
For the Trousers $1.00
None sold separately.

Boys' Khaki Pants. Durable quality, fine make; reg. 59c, special, 2 for $1.00

Boys' Woolen Suits. Our entire store will be sold at specially reduced prices.

Children's Dresses. In ginghams, chambrays, striped and plain, sizes 2 to 6 and 6 to 14; reg. sold up to $1.00, now, 2 for $1.00

Children's Middy Blouses. Neatly trimmed, all white and colored; sizes 6 to 14, special, 3 for $1.00

Children's Washable Coats. In pongees, linens, poplins and reps; also a few serges and checks; to close out, special for tomorrow $1.00

In the Blouse Section Dollar Bill Works Wonders

Sounds almost too good to be true, that such dainty and stylish waists can be had at such little prices. Better buy enough while you're about it—such an opportunity comes seldom.

Silk Blouses. Plain, colored and striped, in the newest shades. This season's models, sold regularly at $2.25, special for tomorrow $1.00

Voile Blouses. A charming array of styles, in plain white, and stripes; prettily fashioned with turnover collars; regularly $1.00, special for tomorrow, 2 for $1.00

Black Lawn Waists. An odd lot of broken sizes; all remaining to be sold tomorrow, at, 3 for $1.00

SURPRISING DOLLAR SPECIALS IN

Corsets & Brassiers

These are rare offerings that come only once in a long while.

M. & P. Reducing Corsets. Sizes 20 to 36, made of fine coutille, with broad front steel, fiteed with reducing straps and two pairs of hose supporters; reg. $1.50, special for tomorrow $1.00

An Odd Lot of Corsets. Medium figures, in a broken range of sizes; values up to $2.00, special $1.00

Lady Ruth Corsets. Lace front; reg. $2.00 value, special for tomorrow $1.00

Brassieres. Regularly 50c; trimmed with lace and embroidery, either hooked front or button back; sizes 34 to 50; special, 3 for $1.00

Brassieres. Regularly 29c; hooked front, embroidery trimmed; sizes 34 to 50; special, 5 for $1.00

Dollar Day

MEN! "DOLLAR BILL" IS GOING TO DO SOME HUSTLING FOR YOU IN THE DEPARTMENT OF

Men's Furnishings

We have combined several articles of Men's Furnishings, the regular prices of which aggregate to not less than $1.19, and marked the combinations at $1.00. At this price it will pay you to buy in a stock to last you for a long while. Opportunities like these are very rare.

One Dollar Buys:
1 Special Shirt 59c
1 pair of Paris Garters ... 25c
1 Tie, special at 35c
Total $1.19

Combination amounting to $1.19, for $1.00
Monogram Leather Belt 50c
Scarf 50c
Paris Garters 25c
$1.25

Combination amounting to $1.25, for $1.00
2 garments of Roxford Underwear, special at 39c 78c
1 Monogram Leather Belt 50c
$1.28

Combination amounting to $1.28, for $1.00
1 Shirt, special at 79c
2 reg. 25c Wash Ties 50c
$1.29

Combination amounting to $1.29, for $1.00

Roxford Athletic Underwear. Mercerized, striped soisette, regularly 75c, special, 2 pieces for...$1.00

Men's Balbriggan Shirts and Drawers. Reg. 25c, special for tomorrow, 5 garments for $1.00

A FEW REMARKABLE

Underwear Specials

AT ONE DOLLAR

At this small sum it will pay you to buy up a good supply.

Lisle Vests. For ladies. Sleeveless. In sizes 4 and 5 only; regularly sold at 15c, special for tomorrow, 10 for $1.00

Ladies' Vets. With crochet tops; regularly 50c, special for tomorrow, 3 for $1.00

Ladies' Union Suits. Formerly sold at the special price of 39c, very neatly trimmed with lace; regular and out sizes, special for tomorrow, 3 for $1.00

NOW YOU CAN GET

HOSIERY

FOR $1.00

Ladies' Lace. Boot Hose. Full fashioned, in tan only; regularly sold at 39c, special, 4 pairs for.$1.00

Ladies' Pure Thread Silk Stockings. Full fashioned, in tan only; regularly $1.00, special, 2 pairs for $1.00

Ladies' Silk Boot Stockings. Full fashioned, size 8 only, in black; reg. 50c goods, special, 4 pairs for..$1.00

HANDKERCHIEFS

Ladies' Pure Linen Handkerchiefs. Prettily hemmed, sold regularly at 12½c and 15c each, will be on sale tomorrow, one dozen for $1.00

More For Your Money at Tepper's PLAINFIELD ~NEW JERSEY~

6 cakes Palmolive Soap at 60c
2 Jars of Palmolive Cream at 50c $1.00
1 can of Babcock's Talcum 15c
1 bottle Toilet Water 25c
$2.00
$2.00 Value all for $1.00

We Make Daily Out of Town Deliveries

More For Your Money at Tepper's PLAINFIELD ~NEW JERSEY~

DECIDE TO PLAY FORFEITED GAME

City Baseball League Votes That Hopes and Baptists Meet September 9.

PRESIDENT SUSTAINED

Manager Britt Martin, of Hope Team, Opposes League Action—Baptists Refuse Game on Forfeit, Insisting That It Be Played.

Notwithstanding the fact that the City Baseball League decided on Monday night, August 21, that the much disputed Baptist-Hope chapel game which was originally forfeited to Hope chapel, should be played, the league unanimously approving the decision of President Walter C. Dobbins, to whom the matter was referred, the matter was again discussed at some length at last night's meeting of the league. The result was that by a vote of four to two, it was again decided that the game should be played.

Manager Britt Martin of the Hope team, questioned the legality of the league's action, quoting Cushing's Manual to sustain his contention. But the latter authority was also shown to give the league the right to take the action it did. Netherwood A. C., Farmer A.C., Baptist and Clinton Avenue voted in favor of playing the game, while Hope chapel and T. A. B. opposed this decision. The Baptists refused to take the game on a forfeit, insisting that it be played.

The Hope management raised the question as to who would reimburse his club for the $2 paid to Umpire Hansen on the day that the game was not played. This was settled by the Baptists contributing the money to the league, Secretary Daniel Randolph being instructed to forward the same to the treasurer of the Hope team. The manager of the latter club would not state positively that he would consent to play the game with the Baptists, explaining that it would be difficult to get a team together on September 9, the date chosen, inasmuch as some of the players would be away and others had refused to take part in the contest. However, as things stand, the game is scheduled for September 9.

Inasmuch as the Courier-News had failed to have a representative at the league meetings, and in view of what was considered the unjust attacks of the sporting editor of that newspaper on the league's action regarding the disputed Hope-Baptist game, it was voted that further information about league meetings should be withheld from that newspaper unless a representative should attend the meetings. The newspaper's criticism of the league's action over the forfeited game was not only considered unfair, but not in accordance with the facts. This was the opinion of every club represented at last night's meeting. At the league meeting next Monday night, the Netherwood team will officially be declared the City League champions, and the various awards will be made.

ROBERT B. BUTLER TO WED MISS RUTH BUNKER

Mr. and Mrs. Horace E. Bunker, of 322 East Front street, have issued invitations to the marriage of their daughter, Miss Ruth Claire Bunker, and Robert Barnes Butler, son of Mr. and Mrs. John Butler, of West Fifth street. The ceremony will be performed at the home of the bride elect's parents, on Saturday afternoon, September 3, at 4 o'clock. A reception will follow. After a wedding trip the couple will reside in this city.

Both Miss Bunker and Mr. Butler are active members of the First Baptist church, and are prominent in Christian Endeavor work. Mr. Butler was president of the local Chirstian Endeavor Union.

MANAGEMENT OF CHILDREN'S HOME THANKS FRIENDS

The management of the Children's Home appreciates very much the generosity of those who have already made donations of fruits and vegetables to the home, and wish to take this opportunity of thanking those who have contributed. The family is not so large this summer as last, owing to the fact that no children have been received since the outbreak of the infantile paralysis epidemic, but there are still twenty-seven to be fed and cared for and any gift, however small or large, will be gratefully received. Apples, particularly will be welcome, even if they are not perfect, because all can be used for cooking.

The matron is very solicitous for the welfare of the children, and is trying to maintain a strict quarantine and is keeping them on their own premises. Some of the older boys grow restless under the unusual restraint, and considerable ingenuity is required to provide occupation and entertainment for them. They are now trying to make tents out of material at hand, but there seems to be not suitable covering about the premises, and if some discarded play tents could be donated it would help to solve one of the many problems. Two or three would be most acceptable.

—Still-useful furniture may be sold for what it is worth to somebody else—if you give the selling-task to a classified ad.

Dollar Day Specials at Rothberg's

15c Socks, 8 pair for **1.00**

29c Socks, 4 pair for **1.00**

59c Shirts, 2 for **1.00**

$1.50 Sport Shirts **1.00**

25c Wash Ties, 5 for **1.00**

$1.50 Headlight or Finck's Detroit Special Overalls **1.00**

1.00 OFF on any Suit purchased on Dollar Day.

Rothberg's

"CORRECT DRESS FOR MEN"

Stein-Bloch Smart Clothes

206 W. Front St.

Plainfield, N. J.

For Your Health's Sake USE

BARNARD'S Genuine Home-Make Bread

5c AND 10c A LOAF AT YOUR GROCER'S GET A LOAF TODAY

R. H. BARNARD

Baker and Caterer
Woodhull and Martin's
Phones 1560-1561.

YOU HAVE CONSIDERED

giving our coal a trial. Why not give us your order?

In a few brief months, the fires will again be started. Start them right with the best coal you can buy.

The initial cost is the same, the final cost will be much less.

BOICE RUNYON CO.

Established 1837.
Park at North Avenue

Coal, Lumber and Masons' Materials.

HEADQUARTERS FOR

GIBSON'S RYE

E. C. WESTCOTT

115 East Front Street

AWNINGS

UPHOLSTERING WINDOW SHADES

Frank G. Wikoff

721 W. Fourth St. Tel 1746.

JOHN S. HASKARD

'Phone 420.

Cash buyer of scrap, iron scrap, metals, rags and paper stock scrap, rubber, old automobiles and auto tires. New and repaired auto tires for sale. Yard

WEST 2D AND McDOWELL STS.

CLEARANCE SALE

We still have left a choice assortment of Women's and Misses' Wearing apparel.

GET YOURS NOW.

S. HIRSCH

403 Watchung Ave., Plainfield.

AUTO BUSES

Dances, Parties, Lodges, etc.

Parties from 18 to 50 people transported any distance at reasonable prices.

SUBURBAN TRANSIT CO.,
R. W. Campbell, Mgr.
910 Park Avenue. 'Phone 130

PLENTY OF WORK FOR SEA ROOKIES

So Busy That They Do Not Have Time to Write Letters.

ROUTINE OF DAILY LIFE.

Arise at 5 a. m. and Scrub the Decks Before Breakfast—Firing Guns and Drilling Show Need of Proper Training, Such as They Are Getting at Present.

The first of the John Paul Jones cruises for civilians on the reserve ships of the Atlantic fleet has seen adventure subsiding into work. At least it's that way on the Virginia, which carried 300 odd recruits from Boston.

Efficiency demands that under war conditions the men fire three shots a minute. It takes ten to man a twelve inch gun, from the shell men down in the hold, four decks below the turret, to the pointer above. It took the civilian crew just five minutes from "hoist away" to "fire." Yet a trained crew goes through it all in twenty seconds, shell after shell, to the end. It was a better lesson than any amount of preparedness talks in the necessity of trained men. It is a scientific job, this one of being a modern fighter, requiring the proper co-ordination of brain and hand and eye and nerve. That is what the training cruise is for—to get men ready so that precious months need not be spent in teaching men to shoot.

The Boat Drill.

For boat drill the men are divided into regular full crews. They man the davits and lower away and man the oars and row away. Among the rookies are half of Harvard's first crew men: Herrick, Harwood, White and Allen. They are in the same boat, and there are eight other men in the boat with them. The oars are narrow, and the seats don't slide. It is half of the brawn that rowed Yale off the water last June.

"But somehow," as one man sadly remarked, "it doesn't seem the same."

But the observers can see the evidence of the trained oar, struggling for "form," in the lumbering clumsiness of the ship's boats.

Then there are the old rookies, men who rowed on the long sweeps when the Virginia was a youngster. They are accumulating a good bit of extra weight amidships and show a roll as they walk. But they are game and pull at the oars as they did on the winning varsity in '03 or so. They come in puffing and played out after a practice row, but there is the light of excitement in their eyes, which comes from living over again well remembered times.

They are men-of-war's men now, every one of these 300 recruits. They rise at 5 to the bo'sn's pipe, tumbling out of their hammocks six feet to the floor. They lash their hammocks in the required nautical way with the required number of hitches. Then they roll up their broad legged sailor pants to the knees and swab down the decks with cold sea water. They polish brass and wash paint, as though their very existence depended on the job.

Millionaire Washing Brass.

It might be funny to see a man whose fortune runs to millions shining brass in a way that would not earn him $2 a day. Yet you know that brass polishing is not his goal. That is incidental to the larger work of being prepared to help on a big man-of-war in time of danger.

After cleaning comes breakfast and after breakfast assembly, with setting up exercises. From that to gun practice they go immediately, then to boat drill, to classes of special instruction to torpedo defense stations, taking barely time for a bite of dinner in between. They are trying to teach the recruits the utmost it is possible to learn in the time of the cruise, and every minute is precious.

"I don't even get time to write a letter," says one dapper sailor plaintively. "I have written 'Dear Ethel' five times, and that is as far as I get."

From "turn to" at 5 of the gray morning to "taps" at 9 of the weary night the men work and learn. They are displaying a remarkable quickness for the mechanism of gun and ships. The days are full of work, but they are also full of accomplishment.

"I don't know what to do with my men," said the commanding officer of another vessel of the fleet to the captain of the Virginia.

"Keep 'em at work," Captain Jackson advised him.

Not that life is all work for the rookies. Morning and evening a boom is rigged from the side of the ship sloping down to the water, and down it the men go to swim. Probably half of them go in the water. The other half lean over the sides and cheer. The water is cold and very salty. If a swimmer stays too close to the sides of the ship a little wave will come and slap him against the hard armor plate. Therefore most of the men swim out, followed by a lifeboat.

Who said men do not live well in the navy? Asparagus on toast, steaks, roasts, grapes, oranges, cantaloupes—these are items chosen at random from the menu of the last three days. At every meal enough is thrown away to feed several large families. Fastidiousness goes by the board. The only requirement is that men remove their hats while eating. At every meal a dozen men forget it.

A Want Ad Is Often the First Link in a Chain of Consequences

It initiates something of far-reaching importance to you. You meet someone with whom you will do business for years—or you buy or sell property that changes the currents of your daily affairs. Many a want ad is of but transient importance of course. But others influence your life for years and years.

DOLLAR DAY

GREATEST ECONOMY EVENT OF THE SEASON

Thousands of people in Plainfield and the surrounding country watch eagerly for these calendar events—these wonderful Dollar Days. That's the reason for their success. We could not give such extraordinary values were it not for the enormous volume of business these sales bring us. And this very volume helps to give you bigger and better bargains as Dollar Day comes around. This time we have surpassed all previous efforts—as a visit to the store will show. We cordially invite you to make this store your headquarters on Dollar Day.

Please remember that in addition to the splendid values quoted below, we give you

FIVE PER CENT. PROFIT-SHARING CERTIFICATES WITH ALL SALES

DOLLAR DAY In the Basement

A CANNING COMBINATION—1 doz. E-Z Seal Jars, 1 doz. Jelly Glasses, 1 cake Parafine, 1 dozen Jar Rubbers, $1.43 worth for **1.00**

A reg. $1.39 large size Covered Garbage Can, galvanized iron, for **1.00**

A $1.25 Triangle Adjustable Handle Oil Mop, together with a 50c bottle of Cedar Oil and a 25c Dustless Dust Cloth, all for **1.00**

ASBESTOS IRONS—A complete set of 3 irons, handle and stand, worth $1.50, for **1.00**

GRANITEWARE—A 10 qt. Pail, a Seamless Roasting Pan, large Tea Pot, 3 qt. Pudding Pan, long handle Dipper, and 2 qt. Cooking Kettle, worth all together $1.70, for .. **1.00**

HOUSECLEANING SET — A Granite Water Pail, Scrub Brush, cake Scrub E-Z, can Powdered Ammonia, a Dustless Duster, and a bottle of Furniture Polish, the lot worth reg. $1.69, for **1.00**

THIS COMBINATION—Which includes a White Enameled Flour Can, Dish Pan or Bread Raiser, Rotary Flour Sifter and a Bread Pan; worth together $1.33, for **1.00**

Women's Neckwear For Dollar Day

All the regular 50c Collar and Cuff Sets, fancy collars, etc., 3 for **1.00**

Regular $1.39 quality Fancy Ostrich Feather Boas for **1.00**

FURNITURE DEPARTMENT DOLLAR DAY SPECIALS

A reg. $15.00 Cotton Felt Mattress that sold for $10.98 in August sale. Dollar day we'll take off **1.00**

On any $3.50 and $3.98 Palmer Hammock Dollar Day we'll take off **1.00**

Framed Pictures. Your choice of a lot of reg. $1.50 and $1.98 ones for **1.00**

Chinese Tiffin Tables. Reg. $5.00 ones that we sold in August sale at $3.98, Dollar Day we'll take off **1.00**

Baby Carriages. On any one that you may select on Dollar Day we'll take off **1.00**

Refrigerators. On any one that you select on Dollar Day we'll take off **1.00**

PLEASE NOTE.

That in addition to the splendid values quoted in this adv., there will be plenty of other items equally as good, but quantities are too small to mention.

Big Values — WHITE GOODS DEPARTMENT DOLLAR DAY SPECIALS — Don't Miss Them

EIGHT 20c TOWELS. Large size, heavy huck, bleached, for **1.00**

FOUR PILLOW CASES Reg. 29c Hemstitched Cases, size 45 x 36, for **1.00**

36-INCH MARQUISETTE Reg. 20c a yard, hemstitched, 8 yards for ... **1.00**

FOUR TURKISH TOWELS Large size, very heavy value 35c each, for ... **1.00**

NINE PILLOW CASES Bleached, size 42x36 and 45x36, for **1.00**

EIGHT YARDS CRASH Reg. 15c a yard, white, with fancy border, for. **1.00**

THREE TURKISH TOWELS Size 22x43, heavy ribbed, reg. 50c each, for **1.00**

SPORT SUITINGS Your choice of a lot that sold up to 50c a yard, 4 yards for **1.00**

FINE NAINSOOK A special lot of reg. $1.50 pieces for **1.00**

MERCERIZED LUNCH CLOTHS Size 60x63, reg. $1.25, for **1.00**

Size 45x45, reg. 59c, 2 for **1.00**

Size 36x36, reg. 39c, 3 for **1.00**

SEVEN YARDS VOILE 38 inch, extra 20c a yard quality for **1.00**

LONG CLOTH Reg. $1.25 piece of extra quality for **1.00**

FOUR HUCK SCARFS Size 18x50 inches, reg. 39c each, for **1.00**

A PAIR OF SHEETS Size 54x90, 63x90, 72x90, reg. 60c, 65c and 70c each, for **1.00**

SIX HUCK TOWELS Fancy stripes, hemstitched, reg. 22c each, for **1.00**

ALL LINEN NAPKINS 15 inch, hand embroidered, reg. 50c each, 3 for **1.00**

MERCERIZED DAMASK The regular 50c a yd. kind, 2½ yds. for ... **1.00**

EIGHT 15c TOWELS Bleached, with fancy border for **1.00**

NINE YARDS TOWELING Reg. 12½c and 15c a yard Glass Toweling for **1.00**

SIX TURKISH TOWELS Large size, unbleached, reg. 19c each, for.. **1.00**

36 INCH PIQUE Reg. 39c a yard, four yards **1.00**

FOUR LINEN TOWELS Hemstitched Huck, reg. 35c each, for **1.00**

TEN YARDS CRASH Reg. 12½c a yard, good Crash Toweling for **1.00**

FOUR PAIR CURTAINS Scrim Sash Curtains, reg. 29c a pair, for .. **1.00**

TWELVE GLASS TOWELS All ready to use, reg. 10c each, for **1.00**

FINE TABLE DAMASK 70 inches wide, all linen, reg. $1.25 a yard, for **1.00**

LINEN SUITING 34 inch Barnsby Linen Suiting, reg. 20c a yard, 7 yards for **1.00**

THE SHOE Department

FOR CASH ONLY — FOR CASH ONLY

Offers for Dollar Day the greatest bargains you've ever heard tell of. About 1,000 pair of Shoes will be on sale, not a lot of old shopworn shoes, but strictly high grade up-to-date styles in both shoes and leathers. Don't stop at buying one pair, but buy as many as you can find your size in. In the assortment will be Women's Pumps and Oxfords, in gunmetal, tan calf, patent leather, white buck and white canvass, values up to $5.50, for **1.00**

DOLLAR DAY SPECIALS FOR CASH ONLY

Children's Ties and Pumps, in tan calf, and gunmetal, values up to $2.25, for **1.00**

DOLLAR DAY SPECIALS FOR CASH ONLY

A NOTION COMBINATION 2 25c Dress Shields, 1 Paper 10c Pins, 2 10c Collar Supporters, 2 10c Safety Pins, 2 10c Hooks and Eyes, 1 10c Spool Silk, 1 10c Embroidery Needle, all for **1.00**

WOMEN'S UNDERWEAR Reg. $2.00 good quality Muslin Night Gowns for **1.00**

Reg. $1.25 Crepe Cloth Skirt and Drawer Combinations for **1.00**

Reg. $1.25 and $1.50 Muslin Skirt and Drawer Combinations for **1.00**

Reg. 50c Fancy Lisle Vests, 3 for **1.00**

Reg. 50c Richlieu and Viola Union Suits, three for **1.00**

Women's Waists. A lot of fine Lingerie Waists, values up to $3.50, 2 for **1.00**

Reg. $1.25 and $1.50 House Dresses for **1.00**

DOLLAR DAY IN THE CARPET DEPT. Velvet Rugs, 37 x 52, for **1.00**

Reg. $1.49 Wool Fibre Rugs, 26x48, for **1.00**

Reg. $1.25 Rag Rugs, 18x36, 3 for **1.00**

Reg. 50c each Rubber Mats, 3 for **1.00**

Reg. 50c each Wool Fibre Carpet, reg. 60c a yard, any quantity you want, 3 yards for **1.00**

Ingrain Carpet, reg. 75c a yd., any quantity you want, 2 yards for **1.00**

SPECIAL NOTICE

Dollar Day bargains are sold for Cash Only. No Profit Sharing Certificates will be redeemed on these goods.

WOMEN'S AND CHILDREN'S HATS. Out they go on Dollar Day; take your pick, three of them for **1.00**

DRESS GOODS SPECIALS 40 inch Plaid and Striped Serges, reg. 69c a yard, 2 yards for **1.00**

45 and 52 inch White and Colored Serges, reg. $1.25 a yard, for **1.00**

Reg. 59c a yard fancy Striped and Plaid Wash Silks, 2½ yards for **1.00**

HOSIERY AND GLOVES Children's Ribbed Stockings, black or white, reg. 19c, 7 pair for **1.00**

Women's reg. 39c a pair fine Black Cotton Stockings, 4 pair for **1.00**

Women's 50c a pair Black Lisle Stockings, Onyx brand, 3 pair for **1.00**

Women's Fancy Lisle Thread Stockings, values to 50c a pair, 7 pair for **1.00**

Reg. $1.50 Kayser's make long white Silk Gloves for **1.00**

Reg. $1.25 a pair Women's Kid Gloves for **1.00**

Reg. 79c a pair Women's Kid Gloves, mostly small sizes, 2 pair for **1.00**

SOME CORSET BARGAINS Reg. $1.50 and $2.00 Warner Bros.' and La Riene Corsets for **1.00**

Reg. $1.25, $1.50 and $2.00 Regis Corsets for. **1.00**

Reg. 39c Brassieres, bust supporters, 3 for .. **1.00**

KIMONAS AND PETTICOATS A lot of odds and ends to close them out, 2 garments for **1.00**

HANDKERCHIEFS Initial ones, 6 in a box, reg. 29c and 39c a box, 4 boxes for **1.00**

PARASOLS TO GO Your choice on Dollar Day of Parasols worth up to $3.00 for **1.00**

WASH FABRICS Reg. 39c a yard, fine Voiles and Silks, 36 and 40 inches wide, 5 yards for **1.00**

Reg. 25c a yard, fancy 40 inch Voiles and Rice Cloth, 6 yards for **1.00**

Reg. 15c a yard, fancy Figured and Dotted Mulls, 8 yds. for **1.00**

Reg. 15c a yard fine Dress Ginghams, 8 yards for **1.00**

Reg. 19c a yard fancy Striped Shirting Madras, 7 yds. for **1.00**

Reg. 15c a yard best Shirting Percales, 8 yards for **1.00**

A lot of fancy Dress Ginghams and Crepe Voiles, 12 yards for **1.00**

BARGAINS IN LACES Reg. 69c a yard 27 and 45 inch Embroidery Flouncing, 2 yards for **1.00**

Reg. 75c a yard fine Embroidery, Crepe Voile Flouncing, 4 yards for **1.00**

All Linen Cluny Laces, extra special, 6 yds. for. **1.00**

BOOKS AND STATIONERY All our reg. 50c a copy Popular Books, 3 for **1.00**

Reg. 39c a box Hand Stamped Initial Writing Paper, 6 boxes for **1.00**

DOLLAR DAY For Men

A SHAVING COMBINATION A $1.00 Gem Razor, 50c Rubberset Brush and 20c Shaving Soap or Powder for **1.00**

Reg. $1.50 and $2.00 Athletic Union Suits for **1.00**

Reg. 59c White Madras, Negligee Shirts, plain and pleated, 3 for **1.00**

Reg. $1.00 Lion and Waverly Brand Shirts, two for **1.00**

Reg. $1.25 and $1.50 Madras Soft Cuff Shirts for **1.00**

Reg. 29c and 39c Athletic Shirts and Drawers, 5 garments for **1.00**

Reg. 65c Fine Silk Four-in-hand Ties, 2 for **1.00**

Reg. $1.50 Bathing Suits for Men and Boys for **1.00**

Reg. 25c a pair Tan Gauze Lisle Socks, 7 pair for **1.00**

A reg. $1.00 Sport Shirt and two pair of 15c Socks for **1.00**

Two pair of 50s Silk Socks and a 50c Belt for **1.00**

A reg. 50c Boys' Sport Blouse, a 50c pair of Khaki Pants and a 25c Tie for **1.00**

Reg. 29c and 35c Children's Union Suits, 4 garments for **1.00**

Children's Wash Suits. A big variety to choose from, 2 suits **1.00**

Reg. $1.25 quality Children's Wool Sweaters for **1.00**

RIBBONS FOR DOLLAR DAY

Reg. 25c and 29c a yard, plain and fancy Ribbon, 5 yards for **1.00**

Reg. 39c a yard Taffeta Ribbon, plain and morie, 3 yards for **1.00**

TOILET ARTICLES 1 Tooth Brush, 1 Elcaya Cream or Powder, 1 lb. can of Talucm Powder, $1.20 worth for **1.00**

24 cakes of good Toilet Soap for **1.00**

Reg. $1.25 and $1.50 Ladies' Leather Hand Bags for **1.00**

A lot of Hand Mirrors, values up to $3.00, for **1.00**

Hudnet's Violet Sec-Rice Powder, Face Powder and Cream, the lot worth $1.25, for **1.00**

Celluloid Picture Frame, Powder Box, Hair Receiver and Vanity Case, worth $1.34, the lot for **1.00**

RUMMAGE SALE Women's Coats, Dresses and Skirts, regardless of former prices, your choice of any garment for **1.00**

CHILDREN'S COATS. A lot of odds and ends, values up to $5.00, to clear them out for **1.00**

Reg. $1.00 quality Japanese Silk Shirt Waists, two for **1.00**

Woodhull & Martin Co.

Plainfield's Largest and Best Store

EVERYTHING FOR HOME OR PERSONAL USE

School Dresses

Children's School Dresses, sizes 6 to 14, value to $1.50, at **1.00**

ROSENBAUM'S BAZAAR

Turkish Towels

3 pair 50c Turkish Towels for ... **1.00**

$$$$ JUST for $$$$ Dollar Day

Just a Word About Our Dollar Day Offerings

If you have attended our former dollar days you will admit that we offered the BEST, MOST DESIRABLE DOLLAR DAY BARGAINS, notwithstanding the fact that merchandise is considerably higher. We have planned ahead for this event and our values will be worth your attention. Be sure to shop early and get best pick of these values for $1. Three Floors of Seasonable goods at exceptional reductions at $1.00.

Ladies' 79c Waists, sizes 36 to 50, 2 for **1.00**

98c Ladies' Waists, all sizes, 59c Petticoat & Skirt, 2 for. **1.00**

All our $1.25 and $1.39 Corsets, leading makes, in all sizes, sold for **1.00**

Ladies' Wash Skirts, reg., and extra sizes, to 34 waist, reg. $1.98 to $2.98, all go for **1.00**

Wash Dresses, sold up to $5.00, all left for **1.00**

Men's $1.00 Dress Shirt, with President Suspenders, $1.50 value, for **1.00**

Long Kimonas, values to $1.50, Flannel or Crepe, at **1.00**

Boys' Wash Suits, reg. 69c to $1.25, sizes 3 to 8; 2 for **1.00**

Crepe de Chine Waists, value to $2.98; 25 to go at **1.00**

Ladies' Lisle Hose, white or black, 5 pair 25c Hose for **1.00**

Ladies' Silk Hose, white or black, 4 pair of our 35c Silk Hose for **1.00**

$1.25 and $1.50 Fancy Middies and Smocks, sizes from 16 to 42, for **1.00**

$1.25 and $1.50 House Dresses, 36 to 46, choice of styles at. **1.00**

2 Men's 15c Collars, 1 Men's Silk Tie, 1 Dress Shirt, value $1.50, for **1.00**

Boys' 69c Khaki Pants, sizes 6 to 16, with 59c Shirt or Blouse, two for **1.00**

Ladies' $1.00 Night Gown, with 50c Brassiere or 50c Corset Cover, 2 garments for **1.00**

New Velvet Shapes, not velvetine, values to $1.98, on Dollar Day only for **1.00**

Men's Sport Shirts, 69c value, all sizes, two for **1.00**

Men's Lisle Union Suits, reg. 79c value, 2 garments for **1.00**

79c Sheet, 81x90, and 50c pair of Towels, both for **1.00**

65c Sheet, 72x90; 4 19c Pillow Cases; value $1.41, for **1.00**

15 Ladies' Suits, all wool, to go for:
Coat $1.00
Skirt $1.00

New fall styles in White Waists, reg. $1.50 value, all for **1.00**

$1.00 Middle Waist, with 98c Striped Skirt, 6 to 12, both for ... **1.00**

Middie Waist, reg. $1.25 value, with 35c Silk Tie, both for **1.00**

$1.50 Umbrellas, for men or women, at **1.00**

Auto Cap, with Veil, value $1.50, two for **1.00**

$1.49 Suit Cases for **1.00**

Silk Sweaters, reg. $7.50 value, for Dollar Day at **5.00**

Neumann Bros. Company

FOR $ DAY

These Prices Sport With Cost

Gold Medal Gold Medal Gold Medal

FLOUR

$1.00 per bag 24½ lbs. **$8.00 per bbl. 196 lbs.**

1 lb. of our Best 60c Tea....$ .60
(Any blend)
1 lb. of Our Java and Mocha Coffee ..... .32
3 lbs. Fancy Head Rice ..... .30
$1.22

1.00

1 large can Salmon .....$ .25
1 bottle Stuffed or Plain Olives ..... .25
1 bottle N.-B. Olive Oil ..... .65
$1.15

2 LBS. OF OUR BEST TUB BUTTER, AND 1 LB. OF OUR FAMOUS WHITE LABEL COFFEE **1.00**

FOUR BOTTLES REGAL SCARLET GRAPE JUICE, REGULAR 35c **1.00**

1 lb. Royal Baking Powder...$ .42
1 lb. Our Java and Mocha Coffee ..... .32
1 lb. of Our Best 50c Tea .... .50
(Any Blend)
$1.24

1.00

6 Kirkman's Soap .....$ .25
6 Kirkman's Soap Powder ... .25
1 bottle Ammonia ..... .10
2 lbs. Laundry Starch ..... .12
1 No. 6 Broom ..... .45
$1.17

1 Box Baker's Cocoa .....$ .22
1 bot. Premier Salad Dressing. .25
1 jar Premier Peanut Butter. .25
1 jar Premier Lunch Tongue.. .25
$1.12

1.00

1 peck Sweet Potatoes .....$ .35
12 Ears Corn ..... .25
4 qts. Pod Limas ..... .25
8 qts. Green Beans ..... .15
2 bunches Beets ..... .10
1 Head Fancy Lettuce ..... .13
$1.23

5 Jars James Robertson's Jams, assorted flavors, reg. 25c value ..... **1.00** | 5 Jars Leggett's Premier Preserves, assorted flavors, reg. 30c value... **1.00**

Try A Press Want Ad.

Labor Day Trips

Niagara Falls $11.40 Round Trip

Tickets good on evening train Friday, September 1, all trains September 2 and 3, including The Black Diamond.

Return Limit Sept. 5

Mauch Chunk and Glen Onoko, Sept. 3 and 4 . . $1.50 round trip

Bellewood Park, Sept. 3 and 4 $1.00 Round Trip

Special all-steel trains leave South Plainfield Sept. 3 for Bellewood 8.23 a. m., Mauch Chunk 9.35 a. m., Sept. 4 for Bellewood 8.56 a. m., Mauch Chunk, 8.56 a. m.

Returning, leave Glen Onoko 5.30 p. m., Mauch Chunk 5.40 p. m., Bellewood Sept. 5, 4.53 p. m., Sept. 4, 5.45 p. m.

For Tickets and further information apply to Verne Arnts, Lehigh Valley Ticket Agent at South Plainfield, 'Phone 38-Plainfield, or J. F. Andrews, Division Passenger Agent, 211 Market St., Newark.

Lehigh Valley Railroad

The Route of The Black Diamond.

Adv. 334. 8 22 2-tu

STATE OF NEW JERSEY.

Department of State.

TO ALL TO WHOM THESE PRESENTS SHALL COME, GREETING:

WHEREAS, it appears to my satisfaction, by duly authenticated record of the proceedings for the voluntary dissolution thereof, by the consent of two-thirds of all the members then present, that the PLAINFIELD EXCHANGE FOR WOMEN'S WORK, a corporation of this State, has complied with all the requirements of "An Act to incorporate associations not for pecuniary profit," approved April 21, 1898, preliminary to the issuing of this Certificate of Dissolution,

NOW, THEREFORE, I, THOMAS F. MARTIN, Secretary of State of the State of New Jersey, DO HEREBY CERTIFY, That the said corporation did, on the twenty-ninth day of July, A. D., 1916, file in my office a duly executed and attested consent in writing, to the dissolution of said corporation, which said consent and the record of the proceedings aforesaid, are now on file in my said office as provided by law.

IN TESTIMONY WHEREOF, I have hereunto set my hand and affixed my Official Seal, at Trenton, this twenty-ninth day of July, A. D., nineteen hundred and sixteen.

THOMAS F. MARTIN,
Secretary of State.

8-1-4-tu

Suburban Transit Company

Leave Plainfield for South Plainfield—Week days—a6.20, a7.30, 9.00 11.45, 1.00, 2.00, 4.00, 5.00, 6.10, b8.00, 10.30, 11.15. Sundays—9.00, 12.00, 2.00, 4.00, 5.00, 8.00.

Leave South Plainfield for Plainfield—Week days—a7.00, a7.45, 9.30, 12.05, 1.30, 2.30, b4.30, 4.20 except Saturday, 5.30, 7.30, b9.30, 10.50, b11.45. Sundays—9.30, 12.15 2.30, 4.30, 5.30, 9.30.

Leave Plainfield for Watchung—7.00 .15, f10.00, b1.00, g3.00, 4.15, b6.20.

Leave Watchung for Plainfield—8.00 9.50, f11.15, b2.20, g3.45, 5.25, g7.30.

Leave Plainfield for Warrenville—d6.45 e6.15, 6.20, f10.00, g3.00, g6.30.

Leave Warrenville for Plainfield—7.40 f11.00, g3.30, g7.15.

Leave Plainfield for Stirling—8.15, b1.00 4.15.

Leave Stirling for Plainfield—8.[illegible], b3.00 5.15.

(a) Except holidays.
(b) Saturdays only.
(c) Except Saturdays.
(d) Daily except Sundays, holidays Monday mornings, and mornings after holidays.
(e) Monday mornings and mornings after holidays.
(f) Sundays and holidays only.
(g) Saturdays, Sundays and holidays.

R. W. CAMPBELL, Mgr., 310 Park Ave 'Phone 130 Plainfield.

—That funny fellow Scoop is on the classified page.

—When discontent reaches a certain point, the furnished room advertisements become very interesting to some people.

LOCAL OPTION LEAGUE MEETS IN THE BOROUGH

Selects County Convention Delegates and Decides to Support Ammerman.

At a meeting of the North Plainfield Option League, held in the Watchung Avenue church last night, D. N. Van Vliet, W. G. Gray and George Hoagland were appointed delegates to attend the convention of the Somerset County Home Rule League, to be held at Smerville, Thursday William DeLa R. Anderson announced that the county league had appointed him chairman of a campaign committee to assist John Ammerman, and that he had selected William L. Smalley, Mayor of North Plainfield, and Charles H. Drake, president of the Bernardsville Bank, to aid him.

Following a discussion concerning the new registration law, Messrs. Anderson and Gray were appointed a committee of two to gather data on the subject. Mr. VanVliet, as secretary of the local league, made a report on the Somerset County Home Rule League.

Following the regular meeting there was a discussion of plans for the Ammerman campaign.

North Branch.

J. Edward Glaser, of North Branch Depot, has purchased the house and lot in this place from the estate of his father, the late J. Christopher Glaser. The consideration was $700.

John Ritchie, of South Branch, collector of taxes of Branchburg township, will hold a sale of lands for unpaid taxes at Neshanic Station September 28.

Former Sheriff John T. Cox, of Readington, is visiting his daughter, Mrs. Charles Dilts, near Sergeantsville.

Mrs. Catherine Cox, of Far Hills, is spending two weeks with Mr. and Mrs. Alvah S. Bush, at Readington.

Miss Marilla White, of South Branch, is visiting her cousin, Miss Anna Strong, in New Brunswick.

Miss Nettie Vroom is spending two weeks in Bridgeport, Conn.

Miss Agnes Basin is guest of Mrs. George Towles, near Pluckemin.

Mrs. Anna Dilley, of Readington, is visiting in Raritan.

Mrs. Nathan Allen, of Clover Hill, is visiting her sister, Mrs. John J. Criss, at Neshanic.

The Misses Myrtle and Florence Criss are the guests of Mr. and Mrs. Joseph Labaw, at Neshanic.

Miss Loralyn Lake is visiting Miss Anna Labaw at Neshanic.

Miss Emma Burtis, of Allentown, is the guest of her sister, Mrs. V. W. Opie at Neshanic Station.

Mr. and Mrs. Isaac Wright, of Princeton, are visiting Mr. and Mrs. John S. Amerman at Neshanic.

Mr. and Mrs. Thomas Barr, of Jersey City, are visiting Dr. and Mrs Henry Kuhl at Neshanic.

Mrs. Charles Horner is visiting her sister, Mrs. Edward L. Blaufuss, near North Branch Depot.

Miss Martha Amerman, of Neshanic, is a guest of her cousin, Miss Clara Brokaw, at Three Bridges.

Whitehouse

The Readington Township Committee will meet at Cusick's Hotel at Three Bridges Saturday to pay damage done by dogs to sheep and poultry.

Miss Emma Hyler, of Plainfield, is visiting Mr. and Mrs. Andrew H. Seals in East Whitehouse.

Mrs. Rebecca Skillman, of Whitehouse Station, is spending a week at Lebanon with Mrs. Adaline Krymer.

Miss Rachel Van Nest, of Neshanic is the guest of Mr. and Mrs. David Hendershot, at Whitehouse Station.

Mrs. Hawthorne S. Davidge, of Brooklyn, is visiting her grandfather, Samuel Emey, in East Whitehouse.

Mrs. Emma Du Bois, of East Whitehouse, is spending a few days in Plainfield.

Miss Bertha Swackhamer, of East Whitehouse, has returned from a two weeks' sojourn at Delaware Water Gap.

Rev. Frederick S. Benson, of East Whitehouse, has left for his vacation.

Miss Nellie Lambert, of Lebanon, is visiting her grandfather, David H. Mannon, at Potterstown.

Mr. and Mrs. J. L. Eick, of East Whitehouse, were over-Sunday guests of Mr. and Mrs. Eugene Hoffman, at their cottage at Lake Hopatcong.

Mr. and Mrs. Edwin Moke, of Trenton, are visiting Mr. and Mrs. Frank Moke at New Germantown.

Mr. and Mrs. Charles Reed and John Reed, of Washington, Ia., are visiting David L. Reed and family at New Germantown.

The Misses Jennie McCrea and Leila Alpaugh, of New Germantown, are the guests of Mr. and Mrs. James Amerman, near Stanton.

Washington Irving.

To Washington Irving more than to any other writer belongs the high honor of being the "creator of American literature."

Irving was not the first American to write good literature, but he was the first American to write in a way to catch and hold the European attention. It was through Irving's writings that the old world was made aware of the fact that there was an American literature. Hildreth, Prescott, Cooper, Poe and others of the pioneers came in for a full measure of praise, but Washington Irving will always hold his title as father of our literature.—New York Journal.

$ DOLLAR DAY AT THE FACTORY $

SALE SALE

FROM OUR STOCK OF WOMEN'S AND MISSES' GARMENTS WE OFFER

25 COATS at $1 Each
5 SUITS at . . $1 Each
50 DRESSES at $1 Each
25 SKIRTS at $1 Each

NEW FALL GARMENTS NOW ON DISPLAY SPECIAL PRICES ON

DOLLAR DAY

S. KRAUTHAMER

Makers of Ladies', Misses' and Children's Coats and Suits

400-402 Watchung Ave., Plainfield, N. J.

Upstairs, Corner Fourth Street, Trolley Station.

OPEN SATURDAY EVENINGS.

PROCTOR'S

PERFECT PHOTOPLAYS -- PERFECTLY PRESENTED

TODAY—TRIANLE-FINE-ARTS PRESENTS

DOUGLAS FAIRBANKS

In His Most Popular Triangle Play

THE HALF-BREED

Adapted From Bret Harte's "In The Carquinez Woods."

KEYSTONE COMEDY

The Twelfth Chapter of "THE SECRET OF THE SUBMARINE"

WEDNESDAY—WILLIAM FOX OFFERS

Theda Bara

As "Cigarette" in a Sterling Picturization of Quida's Internationally Known Novel,

"Under Two Flags"

WILLIAM CLIFFORD In "Destiny's Boomerang"

SPECIAL COMEDY AND NOVELY SUBJECTS

THURSDAY
Thomas H. Ince Offers
Bessie Barriscale In
"THE PAYMENT"
KEYSTONE COMEDY
VIVIAN RICH In
"THE LITTLE TROUBADOUR"

FRIDAY
William A. Brady Presents
Carlyle Blackwell and Ethel Clayton In
"A WOMAN'S WAY"
CRANE WILBUR In
"FOR HER GOOD NAME"
Rube Miller in "Some Liars"

Don't Miss "BEATRICE FAIRFAX"

Hotter weather makes you forget

"HOTTERHEAT" COAL

But it should remind you of our

Certified Natural Ice

WADLEY & GOODENOUGH

208 Madison Ave. Tel. 13

Satifactory Every Day Service

That feeling of security which one should have in purchasing drugs is always experienced by our customers. It is most gratifying to us to note this, for it proves that our untiring efforts to provide the best of service and the finest and purest goods, have had the desired effect. If you will trade with us, we feel sure that our exemplary service will inspire in you this same feeling of security and cause you to become a regular customer. Let us be your family drug

SCHREINER BROS.

Prescription Pharmacy

Park Ave. and Second St.

Plainfield Daily Press

Published Daily except Sunday, by the PLAINFIELD PRESS COMPANY, 193 North Avenue.

Entered at the Plainfield, N. J., Postoffice as second class mail matter.

Leslie R. Port, Managing Editor.

TELEPHONE PLAINFIELD 3000.
Private Branch Exchange connecting all departments.

Two cents a copy. Ten cents a week. $5.00 a year in advance. Delivered by carrier or by mail. No extra charge for papers mailed to points in the U. S. and Canada.

Any subscriber failing to receive a sing... issue will confer a favor by notifying the business office.

Advertising rates mailed on application. Copy for change of advertisements to ensure change for same day must be at the office by 9 a. m.

PLAINFIELD, NEW JERSEY, AUGUST 29, 1916.

THAT THIRD WARD MEETING.

Through a letter from James McClymont, printed in yesterday's Press, we are informed that those who dominated last week's meeting of the Third Ward Republican Club did not vote down a resolution or even a motion that the record of Robert H. Cox as a member of the Common Council be indorsed. Mr. McClymont explains that the stories of the meeting have been untrue, and that, while it was suggested that Mr. Cox be requested to again make the race, this idea was lost sight of in the discussion of the spirit of the primary law that was provoked. When a vote was finally taken, says Mr. McClymont, it was on the propriety of a committee being given full authority in the selection of a candidate, and others bear out the point made by him. An editorial in yesterday's Press probably did an injustice to Mr. McClymont and others who voted with him in that they were put in the light of having brought about the embarassment of Councilman Cox through fear of having their candidate forced into the open. The reporter was at fault in not going further into the spirit of the meeting. In fact he did not attend the meeting at all, but secured the story from those who participated, although we do not agree with Mr. McClymont in the charge that the facts were wilfully misrepresented to him. The Press still feels that the Third Ward Republican Club did not give due consideration to the service and sacrifices of Mr. Cox, and insists that he should have been given an opportunity to say whether or not he wanted to become a candidate for re-election before he was made the subject of a fight over the method of naming a candidate, but it is glad to assist in making clear what really happened at the meeting.

• • • • • •

GERMANY'S NEW ENEMIES.

The entrance of Roumania and Italy into the war as foes of the Central powers means many things in the complex European tangle, but their decision to take up the cause of the Allies means first that they think they can foresee the end. Roumania has made no secret of her intention to wait until her army of more than 500,000 might turn the tide. Roumanian rulers know that a losing fight would mean suicide for the nation, and they coolly stood by for two years while the giants battled. Now, with Germany bleeding, surrounded on every side, and nearing the end of her almost inexhaustible resources, Roumania lends her sword to the foe that is strongest. A simple statement which accompanied the official declaration of war was in keeping with the attitude of the nation since the Balkan States became involved. "Roumania believes that she can hasten the end of the war by her action." An international court, if such a tribunal existed, could never hold that sufficient for plunging a whole nation of people into an ogre of death and destruction, but it is probably a better cause than that in which some of her neighbors are fighting. Italy, her armies made ready in the months of indecision, could not longer keep up the pretense of being neutral toward Germany while German officers led Austrian soldiers against her flag. She was a party to the Triple Europe's bloody "field of honor." And all— in the kindest words that and faith, becomes merely a scrap of paper. Poor little Greece, torn with dissension and bullied by uniformed aliens for months will soon drop her flimsy cloak of neutrality and line her able-bodied men up on Alliance, and now another historic document, signed in all seriousness truth will tolerate—because one nation was ruled by a soldier instead of a statesman.

• • • • • •

If Candidate Hughes is going to have any criticisms of President Wilson's part in the railroad strike we suggest that he speak up now. It will be easy to accuse the President of insincerity and of merely playing to the grandstand a little later, and if his untiring efforts go for naught the Republicans may even find fault with the manner in which he conducted the negotiations looking toward a peaceful settlement of the controversy. Mr. Wilson might even be willing to share honors with his opponent in order to secure victory, but surely if Mr. Hughes keeps silent while his voice would be heeded, he should not be heard a little later when he can only point out the honest failure of one who did try to be of service.

• • • • • •

Can the railroad employes who are making demands of the executives bring about a general tie-up of both freight and passenger traffic, is a question that is beginning to worry Mr. Average Citizen not a little. The answer is, they can. There are 400,000 trainmen who are asking for an eight-hour day, and other concessions, but they are affiliated with more than 1,500,000 other railroad employes and the organizations will stand solidly behind the brotherhoods. When a strike is ordered a strike will take place; and while a few trains my be run, the entire business of the nation will be pa[illegible] weeks, or until a settlement is made.

• • • • • •

Robert Bacon, candidate for the United States Senate from New York, says he is running against the Kaiser. It will be new to most people to learn that the Kaiser is seeking a seat in the United States Senate.

.· Plainfield Theatre. ·.

There have been musical plays with scenes laid in Russia, and there have been musical plays with scenes laid in Turkey, and there have been musical plays, more numerous than the other two put together, with scenes laid in Vienna, but it has been reserved for "Katinka," which Arthur Hammerstein will present next Saturday matinee and night at the Plainfield Theatre, to combine these three widely separated and distinct localities into a single evening's entertainment. The combination has not been forced, either, but naturally results from the demands of the plot which is more closely woven and more interesting than is found in the ordinary musical production. Otto Hauerbach, who wrote the play, has led his characters from a wedding feast in Yalta, Russia, to the streets of Old Stamboul, Turkey, and thence to a brilliant cafe in Vienna. In the staging of the piece Mr. Hammerstein has been careful to catch and preserve throughout each act the atmosphere and spirit of the particular locality in which the particular scene transpiring is laid. Rudolf Friml has exercised the same care in the composition of the music, and familiar strains of each locality have been woven into the various compositions as themes.

AUTO AND CYCLE COLLIDE.

An automobile driven by Joseph White, of Bound Brook, and a motorcycle ridden by Thomas and George B. Olrich, of Plainfield, were in collision at Vail avenue and New Market road near this city, Sunday night. The motorcyclists were slightly injured and were treated by Dr. M. J. Whitford, of New Market. Later they were taken home by Mr. White.

AMMERMAN IN TOWN.

John Ammerman, of Neshanic, the Republican candidate for the Assembly from Somerset county, was a visitor in the borough yesterday, and besides meeting his many old friends gained many new ones as well.

—A good many of the readers of this newspaper are "probable buyers" of your property. Do they know hat it's for sale?

On the Spur of the Moment

by Roy K. Moulton

The Truthful Bard.

From sentiment I do not sing
Anent the joys of gentle spring.
Oh, no, indeed! Oh, no!
I do not care a tinker's hang
About the fresh inspiring tang
Found in the winds that blow.

The new mown hay in summer time
Is not to me, a thing sublime.
I shun the pasture lot.
Let others rave until they die
About the beauteous summer sky.
I only know it's hot.

The fall does not appeal to me—
That is, not particularly;
I sing of it, of course.
I laud the golden autumn leaves
And wheat arrayed in fulsome sheaves,

But it's a case of force.
You see, it is this way:
In verse, I must sing each day,
In summer, spring and fall.
For them I don't care a ding,
But I must sing about something,
Or I don't eat, that's all.

A Rural Auction Notice.

"Auction—The undersigned, intending to commit suicide, will sell at auction at his farm all the wordly belongings, to wit:

"One Maltese cow, slightly damaged.

"Eight brown leghorn pigs with golden hair.

"One old fashioned bucksaw with full directions for using in four languages.

"One triple expansion, patent lever bicycle, with full jeweled mudgards.

"One sulky plow, very sulky and slightly balky.

"One Berkshire wheelbarrow with ball bearings geared to 126; can trot, pace or gallop.

"One cherry black jassack, with good open countenance and splendid physique.

"Two fine double-breasted cupboards, fleece lined, also two fine hand painted handsleds, with automatic cutoff. One family dog, faithful and useful to traps and Indiana."

The Joys of Journalism.

I have no phone and our buggy pony died with the terrible disease that many horses died with; then some bad boys, two years ago last Christmas, stoled our buggy and tore it completely to smash, and nearly killed the other horse. Maud, as everybody knows her, so you see I have to collect news as best I can.—Hope (Ark.) Star of Hope.

Unpopular Song No. 4,511.

(Written for motion picture theatre.)

First Stanza.

A man once said unto his wife, unto his wife he said,
"I couldn't bring home gasoline today,
The best that I could do was to bring home three loaves of bread.
It pains me much these hateful words to say."
"You are a wretch," the lady cried, "to go and spend your dough
For luxuries like bread. You go too far.
Why don't you buy necessities, for very well you know
We've no benzine to run our touring car."

Chorus.

We'll starve, we'll pinch, we'll dodge our debts,
But one fact we will know;
All else we'll gladly sacrifice and suffer no regrets,
For our car has to go.

Second Stanza.

The lady went and pawned her ring, the wedding ring, you know
She sold the baby's highchair with a smile.
She pawned the parlor rug as well, the kitchen range also,
Accumulating quite a little pile.
She went to a nearby garage where gasoline was sold,
And laid her wealth down at the keeper's feet.
He filled her car with gasoline and then with joy untold
She gaily honked and started down the street.

Chorus.

We'll wear punk clothes the year around,
Our pleasure 'twill not mar;
We'll starve, but we are surely bound
To run our touring car.

Very Frank

Sign in Manistee meat market:
PICKLED PIGS FEET
OUR OWN PUTUP.

- Proctor's Theatre -

AT PROCTOR'S TOMORROW.

Another Douglas Fairbanks picture—and one of the best the Trianglo favorite has yet produced thus far—appears at Proctor's today as the headline photoplay offering. Its name is "The Half Breed," and the story is adapted from a tale written by one of America's most famous authors of romantic prose and verse—Bret Harte. The name of the Harte story from which it was adapted is "In the Carquinex Woods," and it deals with types and incidents of the early days in California as only Bret Harte's stories could. He knew his country, and he knew the people and the romances that flowed from his pen have made few equals, for heart interest and stronf human appeal in the literature of any country. Lo Dorman, the central figure of the play, is the son of a white father and an Indian mother. The latter killed herself soon after her desertion by the white man, and Lo, the half breed, was raised by a kindly old man who lived alone in a little cabin on the edge of the great Carquinez woods. One day death claims the half breed's protector, and, just as he is emerging from boyhood into manhood, Lo is left to do battle alone with the world. As no man's life can run its course without women, so women come into the life of Lo. One is a white girl, blonde, cold hearted, deceitful and seeking romance with the handsome young man for mere self-gratification. The other is an outcast of society, living with a brute who ill-treats her, but eager to bestow her love and devotion upon some man who will give her at least kindness and affection. The half breed is not left to choose between the women. Fast and furious events map out his pathway for him, until fate has assorted its playthings, and his feet are set on a pathway not of his own choosing. A rollicking Keystone comedy offering and the 12th episode of "The Secret of the Submarine" are also included on today's program.

Tomorrow will prove to be a big day for local film fans for it is then that Theda Bara, the most popular screen actress in this vicinity, appears in her latest Fox production. It is a splendid picturization of Quida's internationally known novel "Under Two Flags," in which Miss Bara portrays "Cigarette, the Daughter of the Regiment."

"NICE DOGGIE, HOME AGAIN"

MARTIN WITHDRAWS FROM GUBERNATORIAL CONTEST

INSIDE

Trenton, Aug. 29.—Secretary of State Thomas Martin has issued a formal statement telling of his decision, reached some time ago, not to run for Governor at the coming primaries.

The statement follows:

"This is a statement intended more for the purpose of keeping the records straight than for the purpose of actually announcing my withdrawal from the Gubernatorial primary contest. Developments since January 31, when I announced my candidacy, have made almost unnecessary any explanation at this time, yet with the time about to expire when petitions can be filed I feel it due to many who promised me their support to give formal notice of what they must already know.

"When my candidacy was announced there had already been a preliminary harmony meeting among Democratic leaders from various parts of the State, looking not only to State harmony, but to a common ground upon which Hudson Democrats could stand for the good of the party, and more particularly for the success of Woodrow Wilson and a Democratic candidate for Governor.

"I have striven for harmony, for the good of the party, just as zealously as I ever strove for the principles of the faction of which I was a part, and in striving for harmony I have not lost sight of the principles of good government upon which our battles were fought."

—Do the available household workers of this city, who read the classified columns of this newspaper, know that you need a good servant?

THE FORUM

The following authorized interview with United States Senator F. G. Newlands, of Nevada, on the settlement of railroad disputes by arbitration, is submitted by Miss Ada G. Marsh, of this city, who is making a special study of these questions:

"Almost as a matter of instinct I belive in the eight-hour day for railroad employes and all other classes of labor in the United States."

This statement was made by Senator Francis G. Newlands, of Nevada, in the course of an interview at Washington the other day when he was asked why the Newlands act providing for the settlement of railway strikes by mediation or arbitration had failed to meet the emergency of the present controversy between the railroad companies and their employes. They may be taken as the railroad creed of the Senator whose name is associated with the most advanced piece of labor legislation so far enacted by the Federal government, and who is the ranking man in Congress in transportation matters, because of his chairmanship of the Senate Committee on Interstate Commerce. Another vital article of that creed is the Senator's belief that all railroads should be brought under closer national control and more efficient regulation by national incorportaion.

As to the refusal of the ralroad employes to arbitrate in 1916 under the terms of the Newlands act, which they indorsed with so much enthusiasm at the time of its passage in 1913, their refusal being based on their claim that they do not get a square deal, Senator Newlands said that the men were not afraid of partiality on the part of the arbitrators, but of the arbitrators' lack of expert knowledge of the many complicated questions involved.

"The objection of the railroad brotherhoods," he said, "is not so much to the law as to the lack of information at the disposal of the umpires. No matter how just and fair they may be, they are inexpert. They are not clear in their own understanding of the issues and they cannot be clear in their decisions. After the award is made it becomes necessary to explain too much, possibly to arbitrate the award itself. This is what the men complain of, and, I think, explains their refusal to arbitrate at the present time.

"They declare, for example, that the granting of their demands would cost the roads only twenty millions more a year for operating. The roads declare it would cost much more than that. There should be some way of putting such an important point as that before the arbitrators as an undisputed fact to enable them to decide it on its merits, not in the form of two widely divergent guesses about the same thing. And that is only one of the many things concerning which we need accurate knowledge."

In the same interview Senator Newlands says: "I am not in favor of compulsory arbitration, for that, of course, means, if it means anything, compulsory abiding by the award of the arbitrator, which in turn means involuntary servitude to the United States."

WATCHUNG SCHOOLS OPEN LATE.

At the last meeting of the North Plainfield Township Board of Education it was decided to defer the opening of the public schools until October 2. The decision was reached after a recommendation had been received from the Board of Health.

—Try Press want ads. They pay.

—That funny fellow Scoop is on the classified page.

BUSINESS COLLEGE WILL RE-OPEN SEPTEMBER 1

The Plainfield Business College will open its fall term, day and evening sessions, Friday, September 1. Prosperous business conditions have created such a continuous demand for well trained stenographers and office assistants that for a long time Herr's School has been unable to supply one-half of the number called for.

People in general, and ambitious young people in particular, are waking up to these most interesting facts and opportunities, and the indications are that the attendance this year at Herr's School will be a record-breaker.

The teaching staff is reorganized and strengthened and several new courses and interesting features are added to the curriculum. The school office is now open, day and evening to receive prospective patrons and students.

STILL FURTHER DECREASE IN NEW JERSEY CASES

Eighty-three new cases of infantile paralysis were reported in New Jersey yesterday, continuing the decrease which began a week ago. In Newark, where the epidemic condition has been particularly severe, thirty-one new cases were reported, with ten deaths. There have been 2,475 cases throughout the State.

The cases reported yesterday were: East Orange, four; two each in Hasbrouck Heights, Wildwood, Woodbine, Jersey City, Kearney, West Hoboken, Passaic and Elizabeth; one each in Carlstadt, Harrington Park, Ridgefield Park, Rivervale township, Union township, Plainfield, Bergen county; Woodland township, Gloucester township, Camden county; Camden, Gloucester, Cedar Grove, Irvington, Livingston, Nutley, South Orange, North Bergen, Secaucus, West New York, Hopewell borough, Sayreville, Asbury Park, Matawan, Seabright, Upper Freehold, Madison, Ackquacknock township, Hillsboro and Wantage.

FRANK H. MOSER NAMED COAL FREIGHT AGENT

Frank H. Moser has been appointed coal freight agent of the Lehigh Valley Railroad, with offices at 143 Liberty street, New York. Announcement of the appointment, effective September 1, has just been made by Wm. T. Grier, general traffic manager of the railroad.

Mr. Moser, who was born in Mauch Chunk, Pa., entered the service of the Lehigh Valley in 1909. He became chief clerk to Mr. Grier, who was then coal freight agent and who later became general coal and freight agent. When Mr. Grier was appointed general traffic manager of the Lehigh Valley, Mr. Moser was temporarily placed in charge of coal freight matters and he has now been definitely appointed to the position.

Prior to his railroad service Mr. Moser had been connected with the coal mining industry in several capacities.

—Most of the readers of this newspaper know a bargain when they read about it. Are you advertising that car?

—Until you have canvassed the readers of this newspaper on the matter, do not decide whether or not this may be a "poor time to sell" that property

EDUCATIONAL.

The Hartridge School
202 WEST SEVENTH STREET, Corner of Arlington Avenue,
Will be reopened October 3d.

A private school carefully graded throughout. Special arrangements for children not prepared for regular grades. Number in each class limited. Large Recitation Hall devoted wholly to classes. Modern equipment. Eighteen instructors. Special teachers of French, German, Art, Music, Calisthenics and Dancing.
MONTESSORI and OUTDOOR CLASS for children under six years.
ELEMENTARY DEPARTMENT seven grades.
Boys received in lower grades.
ACADEMIC DEPARTMENT five grades.
General and College Preparatory Courses. Certificate admits to Smith, Vassar and Wellesley.
GYMNASIUM
Regular morning classes in Calisthenics and Aesthetic Dancing. Special afternoon classes in Gymnastics, Basket-ball, Fencing and Hockey.
Emelyn B. Hartridge, A. B., Principal.
Telephone 35.

The Wardlaw School
Succeeding
MR. LEAL'S SCHOOL
Will Open on October 2
And will continue the successful work of its predecessor in teaching
BOYS
Of the earliest school age until they are ready for college.

A carefully selected staff will have charge of the work and will give thorough instruction in Academic subjects, Music, Manual Training and Physical Education.

The new location at No. 1038 Park avenue is ideal in its proximity to the open country and accessibility from all parts of the city. The Arlington Avenue car line passes the rear of the property.

The building has been remodeled and redecorated to meet the most stringent demands of modern hygienic conditions.

Two large gymnasia have been built, both for indoor and outdoor physical training. Two tennis courts and an athletic field are on the property and full provision has been made to care for boys for the whole day.

For additional information address,
C. D. WARDLAW, Principal. Telephone 2156-W.
8-28-1m

NEW JERSEY LAW SCHOOL
Ninth Season Begins SEPTEMBER 21, 1916
The school offers a standard three years' course leading to the degree of LL. B.; Case system used; send for catalogue. 33 and 35 E. Park st., Newark, N. J.
8-22-12-eod

Scientific Christian Healing
By a regular graduate of Christian Science. Non-Sectarian, non-orthodox, recognizing the known facts and laws of physiology in relation to the science of psychology.
Unity Literature Free
MRS. L. HENDRICK, Ex. C. S.
Graduate of Christian Science, Psycho-analist, teacher of metaphysics.
SILVER SPRINGS SANITARIUM
Bound Brook Road (Trolley.)
West of Dunellen, N. J., formerly Robert Fitzsimmons' home.
'Phone 1299-R, Dunellen.
Consultant:
C. HENDRICK, M. D., & Ex. C. S.
Office patients treated.

Have You Headache?
Do your Eyes burn or itch?
Do they feel tired or strained?
If so, have your Eyes examined;
Your glasses may need changing.

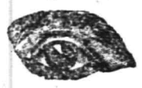

STILES & CO
Philadelphia Eye Specialists
AT 107 EAST FRONT ST.
EVERY THURSDAY.
Hours 10 to 5.

ADVERTISEMENTS
—FOR—
NEW YORK HERALD, WORLD, TIMES, SUN, JOURNAL TELEGRAM, AMERICAN, BROOKLYN EAGLE, GLOBE
—AND—
NEWARK EVENING NEWS
RECEIVED
AT REGULAR OFFICE RATES.
PLAINFIELD DAILY PRESS
No Telephone Orders.
Cash Must Accompany Copy.

L. MORALLER & SONS
WATCHMAKERS AND JEWELERS
WATCHES
CLOCKS and
JEWELRY
Fine Watch and Clock Repairing a Specialty.
217 Park Ave. Phone 1783.

HODGE'S PHARMACY
Y. M. C. A. BUILDING
BELLE MEAD SWEETS
Telephone 62.

PLAINFIELD WINDOW CLEANING COMPANY
H. MEISTRICH, Prop.
Stores, Offices, Private Residences, New Buildings Cleaned, Scrubbed and Oiled. Office, 121 Liberty St.; Tel. 1945.

HOW TO PERFORM THE AUSTRALIAN CRAWL IS DESCRIBED BY ANNETTE KELLERMANN

World's Most Famous Woman Swimmer and Champion Explains The Greatest of All Strokes For Sprint Racing to Her Plainfield Daily Press Class.

Article No. 25.

By ANNETTE KELLERMANN.

International Record-Holder and Star of the William Fox $1,000,000 Film "A Daughter of the Gods."

I had intended beginning today a series of five or six articles about diving. But I have changed my mind—not because I am a woman, as some of you may think, but because I have overlooked a stroke of much importance to swimmers and also because I know of several other things you would desire to have me tell you first.

The ignored stroke is the Australian crawl. This stroke was first used in Australia by the Cavills, famous swimmers. I have always been very grateful to the Cavills, for, in a way, they aided me a great deal. It was at Farmer's baths, in Sidney, where I learned to swim and my daily companions were the Cavills. They helped me later on to become the so-called world's champion woman swimmer. I have never claimed this title. I say this so that you will not misconstrue my statement.

I have given up swimming—"professionally," at least for all time, but am still a great admirer of the sport and will always do everything in my power to advance it.

Most of my swimming exhibitions will be given in motion pictures hereafter because the surroundings for this seem to be ideal.

Now as to the "Crawl."

The crawl is a great stroke, for, what is termed sprint racing. It must be developed slowly, for it is only beneficial when the swimmer understands it perfectly.

There is a slight difference between the trudgeon and the crawl. In the crawl a double windmill effect is used. By this I mean that the arms remain away from the body and the head and face must remain straight down in the water, to be turned only when required, for a fresh breath of air. Scooping with a big S is the secret of speed while using the crawl I myself have never used the crawl stroke for the reason that I have never been called upon to use it in any of the competitions I entered.

Nevertheless, it should be learned by all swimmers for it may come in handy sometime. The only difference between the crawl and the trudgeon is this: You use your arms the same way except that you make a wider and deeper sweep of the arms and keep the body well in the water. The wrist plays a very important part in the movement of the arms, because it is bent to aid the scooping movement of the hand. The swing of the arms starts the same as the trudgeon, then as it hits the water twists sideways and downward back as far as possible. The left does the same. This movement must be done regularly and not too quickly. Try this movement out of the water in the usual way. Lie on the piano stool and take the same position as for the trudgeon. Now place both hands on a line with the hip, hands flat and elbows about a foot from the body. If you bend the elbows you will find that the distance from the body will be the same from the elbows to the tip of the fingers. Now swing the arms alternately. Try to imitate a windmill in action. Keep the head and face down straight. You will find this a very strenuous exercise. Keep up this movement until you can do the full swing with ease.

Now as to the leg movement. To tell the truth there is not much of a leg movement to the crawl and I advise you all to keep the legs straight out until you can propel yourselves in the water with the arm movement alone. When you try the crawl in the water be sure to keep the head in the position I have explained to you.

When you have mastered this movement out of the water try it in the water and I feel certain that you will not experience any difficulty in mastering the stroke.

It is rather difficult to teach you the kick used in the crawl and I suggest that after you have mastered the arm movement you should carefully study my instructions and then experiment until you have become accustomed to the movement. The main point is to keep the legs rather limp. Bend them from the knees in an up and down movement, but do not let them come out of the water.

There are many ways of doing the crawl and I advise my pupils to watch close at the pool who know the stroke. In this way it will only take them a short time, with the knowledge they already have to master this stroke.

Tomorrow—Miss Kellerman tells her pupils how to perform "stunts" in the water. This is the beginning of a little series within a series that will bring delight to all beginners and many professional swimmers as well.

Daddy's Bedtime Story—

The Merman Family Have A Court Ball.

She Stole Out of Her Father's Palace.

[Adapted from Hans Christian Andersen.]

JUST before bedtime came daddy told Jack and Evelyn about the big ball that the merman family gave down on the bottom of the sea. "This was a much more splendid party than we ever have on earth," he began. "The walls and the ceilings of the great ballroom were of thick but transparent glass. Hundreds of huge mussel shells, rose reds and grass greens, were ranged in order around the sides holding blue lights. These lit up the whole room and shone through the walls, so that the sea outside the palace was quite bright.

"You could see countless fish, great and small, swimming toward the glass walls, some with shining scales of crimson hue, while others were golden.

"In the middle of the room was a broad stream of running water, and on this the mermen and mermaids danced to their own beautiful singing. You children must always remember that no earthly beings have such lovely voices as mermaids have.

"The youngest mermaid of all, who loved land people very dearly, sang more sweetly than all the others, and everybody clapped for her. A moment she felt glad at heart, for she knew she had the finest voice of anybody either on land or sea.

"But she soon began to think about the upper world, and she could not forget the beautiful prince that she had saved from shipwreck; could not cease sorrowing because she had not an immortal soul like his.

"So while the others were singing and dancing she stole out of her father's palace and in the midst of all the joy and merriment sat sadly down in her little garden.

"Suddenly she heard the sound of a horn through the water and thought: 'Now, my prince is sailing up there, he whom I love better than father or mother, he whom my thoughts cling to and into whose hands I have given my happiness. I will dare anything to win him and gain an immortal soul like his. While my sisters are dancing in my father's palace I will go to the sea witch, of whom I have always been deathly afraid. Perhaps she will be able to help me.'

"So the little mermaid left the garden and went toward the roaring whirlpools, at the back of which the sea witch lived. She had never been that way before. Her grandmother had always warned her to keep away when she was a little child, you see, and, since she was old enough to go where she pleased, the place looked too ugly to invite her," daddy finished, with two hugs.

Training a Husband

By MAS EVA LEONARD

The New Southy Home Gives Promise of Comfort to the Overworked Wife

"Gee! Fairport must be a queer place. Look at the dinky little depot," called out Roger Southy, as the train slowed down in front of the dingy red building. The family climbed off the train onto the wooden platform and Marian herded her stock into the waiting room, while Morris went to see if the furniture had arrived. The two weeks' rest at her parents' home had put the jaded woman on her feet again and she was her old cheerful capable self again.

"Yes, the furniture has been here three days," announced Morris brightly. "I have ordered it sent right out to the house. You take the bus right there, and I'll go around to the landlord's and get the key. We can get some beds and a stove up and stay there tonight." He seized the suit cases, and hailed the bus which was just driving away.

Marian looked eagerly out of the window as they drove along to see what kind of a place fate had chosen to deposit her in. The streets were shady and quiet in the blistering afternoon sun. She felt a thrill of pleasure as she noticed how large the yards were and how homey the freshly painted houses looked. For three years she had been cooped up in a small city flat, and the prospect of spreading out and having room to be able to get off to herself if she needed to, seemed heavenly to her. The bus stopped in front of a big white house with a large yard in which the grass had not been cut. The big trees shaded the porches. The children ran about the wide inclosure shouting with delight, while Marian sat on the porch waiting for the key to come.

"Mother, there is a well like the one at grandpa's," shrilled little George in high glee. Everything on grandpa's farm was invested with a sacred charm.

"And there is a place to have a garden," called Roger.

"It is all very lovely here. We shall be happy, I know. Here comes father."

"Well, how do you like it?" asked Morris, fitting the key into the lock and swinging open the hall door. A close, musty smell greeted them.

"I love it." Marian's tone showed her delight.

"I had hoped to get cheaper rent, but this was positively the only thing to be had in this part of town, and it is the only decent residence section.

"Come here," he continued, going to the window. That big house nearest to us is where Parsons, the manager of the Scott-Frazee manufacturing plant lives, and next to that is the home of Dr. Ellson, a fine man. I met him when I was here to clinch the position. Right around the corner from the doctor's are two fine houses. You cannot see them from here. People connected with the Scott-Frazee plant live there, and, come here." He crossed the room to a window looking out over the country. "You see we are practically in the country. That big villa on the hill is where the millionaire Jaynes lives. He owns and operates the beet sugar factory. These two industries are all there is here, practically."

"I am afraid you had to pay a high rent for so fine a place." There was a trace of anxiety in Marian's tone.

"Exactly what we paid for our city flat," answered Morris triumphantly.

Marian smiled her delight. "And the children will have such a fine place to play."

"I hope now that you will see to it that those boys are quiet in the house. Their noise has been enough to drive me wild, especially when I want to study." Morris frowned in memory of the discomfort he had endured.

"There was no place for them to play in the city. I could not have them on the street," responded his wife. "But now in the summer time——"

"Summer and winter," interrupted Morris, "this house must be quiet." A shadow fell over Marian's happy face.

(To be continued.

German Valley and Chester.

George Meredith, of Philadelphia, is spending his vacation with his father-in-law, Jacob Karn, who lives near here.

Mr. and Mrs. Theodore Philhower, living near Barker, are entertaining their son and daughter-in-law, Mr. and Mrs. Willard Philhower, of Baltimore.

Raymond Neighbour is recovering from indigestion.

The farmers are having difficulty with fall plowing on account of a lack of moisture in the soil. The ground breaks in large lumps.

Mrs. Jacob Hopler has so far recovered from an operation for appendicitis that she is able to enjoy short auto rides.

Joseph Hall is kept to his home by illness.

Mr. and Mrs. Benjamin Volherbst are entertaining the former's parents, Mr. and Mrs. D. Volherbst, of Newark.

Miss Iva Nunn is spending a week with Miss Olive Mallay, of Stanhope.

The potato crop throughout this section, it is estimated, will be short one-half. Growers explain that early in the season it was too wet and cold and at the time of setting it was too dry.

Miss Mary C. Call is visiting Rev. and Mrs. Charles Cole, of Colfax, Va. Mrs. Cole formerly lived here.

Mrs. James Vandervere is visiting Miss Nellie Mundy, of Lake Hopatcong.

Miss Myrtle Cullaney, of Dover, is visiting Mr. and Mrs. John Frageman.

Rev. and Mrs. Alvin Sawtelle, of Binghamton, N. Y., are visiting Brs. Sawtelle's mother, Mrs. David N. Smith.

John R. Hardin and Charles Hardin are in Chicago.

AUGUST 29 IN HISTORY.

1708—Haverhill, New England, surprised by the French and Indians who burnt part of the town and carried away one hundred prisoners.

1760—Edmund Hoyle, celebrated whist authority of "according to Hoyle" fame, died.

1799—Pius VI., Pope of Rome, died of excessive fatigue at the age of 82, after having been made a prisoner by Napoleon and taken by him over the Alps from Rome to Valentia.

1815—Birth of Anna Ella Carroll, daughter of a Governor of Maryland, famous abolitionist and pamphleteer of the Civil War, known as the great "unrecognized member of President Lincoln's Cabinet."

1833—Three miles devastated by fire in Constantinople; 12,000 houses destroyed.

1848—British defeated Boers at Boomplats. Sir Harry Smith in command.

1861—Forts at Hatteras Inlet, N. C., captured by Federal forces.

1863—Belle Boyd, a famous Confederate spy, was captured near Martinsburg, Va., and sent to the Old Capitol prison.

1880—Destructive hurricane over Bermuda Islands, destroying churches, houses and crops.

1905—Japanese and Russian delegates agree upon peace terms at Portsmouth.

1911—Progressive Party in Mexico adopts platform promising radical reforms.

1913—Street car strike in Dublin caused riots during which five hundred people were hurt and one killed.

The War.

1914—Germany officially defends destruction of Louvain on the plea of Belgian franc-tireur activities.

Apia, capital of German Samoa surrendered to an expeditionary force sent by the government of New Zealand.

Austria declares war on Belgium.

1915—Powder mills furnishing munitions to the Allies mysteriously blown up in Delaware and Massachusetts, supposedly by German spies.

Russians retreat before Teutonic forces advancing towards Vilna. Germans continue bombardment of Lipsk.

Why He Resigned.

"So you resigned!"

"Yes. I couldn't stand the way the firm treated me."

"What did they do?"

"Took my name off the pay roll."—Exchange.

—An inefficient office helper may serve to turn the tide against you in many a possible business transaction.

BUFFANCY ACCENTUATES YOUTHFULNESS.

Angel Wing Drapery a Feature of This Gown—Lace and Taffeta Still Popular for Dance Frocks.

By Mary Glynn.

The dance gown of taffeta has had a long existence, and from all appearances it would see mthat it would continue in favor. This, no doubt, is due to the fact that taffeta, if attractively adapted at all, proves very youthful. On the other hand, it is a fact that most of the dance gowns have been developed on such youthful lines that they could not do otherwise than enhance the wearer. Much of the charming effect has been due to the bouffant drapes, the short distended skirt and soft filmy net and lace that has been introduced to finish and trim these garments. One rather distinctive dance gown shown was featured in rose taffeta. The full width of the fabric was cleverly arranged on the shoulders and fell in deep folds, giving the effect of wings. This was distinctively novel. The narrow puffings that topped the tunic was also an interesting feature. A drop skirt of cream shadow lace over a foundation of flesh chiffon afforded a dainty note. Satin slippers in the same tone as the gown, with a button ornament proved very effective with the gown.

NEW FUR NOVELTIES.

Muffs and Collarette Show New and Distinctive Tendencies—The Cape and Stole Continue Popular.

By Mary Glynn.

Even at this early date the high-classed furrier has set forth a number of distinctly novel creations in the way of collarette sets. There are picturesque draped collars joined to rippling capes; there are snug stock collars with huge button fastening and a saucy loop, and each, because of its utter newness, seems smarter than the other. Most of these novelties are developed in the short-haired pelts such as mole, beaver, seal or ermine. Most of these, also, lend themselves admirably to this treatment. The muffs, too, were never so queer and fascinating. Very round ball shapes, not so small as those shown last year—and on each end there are either saucy straight or flaring cuffs. There are some pillow shapes, rather medium-sized, and one that stands out as most attractive—of moleskin—featured a huge butterfly bow on its flat side, and in being fastened on to the muff caused it to sheer a little, lending a very odd effect. The collarette was a fascinating draped scarf which fastened with one huge fur button. Another very novel set is shown in seal fur. The collar was a draped stock effect with a jabot draped in front. It is difficult to describe the smartness and chic of this piece, for the fulness of the jabot fell in deep graceful folds down the front. The muff was not less interesting, for it was made in hour-glass shape; indeed, there was just room for one hand on either side, and the centre measured scarcely two inches broad. This muff hung about the throat with a thick black silk cord. Indeed, this was most essential, for otherwise there was no other way of holding it, for the hand and arm could not be thrust through it, as is done in the case of the conventional muff.

IRON WITH COMFORT DURING THE AUGUST WEATHER
MESCO ELECTRIC HOUSEHOLD IRONS
A necessary and practical household utensil.
Its use means the saving of time, patience and money.
Always ready when wanted. No odor and no unnecessary heat. Safe and sure. Can be used in boudoir, as well as in laundry or kitchen.
Absolutely Guaranteed. Selling at the Special Price of $3.00.
A Big Breeze for Little Money
We have a few Polar Cub Electric Fans which sell for $5.00. We are closing these out at a special price of $3.50. Give them a trial, they are well worth the money.
Store closes 12:30 Saturdays.
H.E.Gayle Hardware Co.
General Hardware and House Furnishings.
Tel. No. 398. Front St. and Park Ave

WHERE THE SHARKS WON'T GET YOU
Camp Rams Horn
Halsey Island Lake Hopatcong
THOMAS M. MUIR, PROPRIETOR.
Board by the day or week—Finest Cuisine—Good bathing, fishing and boating—All summer sports on the 1916 program.
WRITE FOR PARTICULARS.

If it's advertised today it is likely that it is of timely interest to you today.

Before you have followed the plan of reading the ads for very long you become an EDUCATED judge of values. This education must be kept up to the hour.

SPORT TOPICS

Raking 'Em Over

By "JINKS"

CHURCH A TITLE CONTENDER.

By one avenue of reasoning is it possible to pierce the maze of uncertainty which surrounds the playing of the national tennis championship in singles on the courts of the West Side Tennis Club at Forest Hills this week. The clearer vision comes by considering physical fitness for the tournament as a dominating feature of the play this season, and on this basis there is better foundation for comparison between the foremost men than the standard of skill alone. In point of skill there is admittedly an evenness which is puzzling and therefore the tournament will probably turn on the question of condition.

With this in mind an alignment of the men is secured which appears to place George M. Church in the leading position on a pre-tournament forecast. Of course, McLoughlin still remains the x in the equation, for there is no method of determining either his skill or his condition, except in the slight degree that is afforded by practice matches. Among the others, however, Church stands out as the superior when the two factors of skill and condition are considered. His game this season is the strongest that he has ever played and his physical fitness is almost perfection. Such a combination of forces will undoubtedly prove of tremendous strength in this tournament.

Few tennis men, although tennis is a game which requires sustained exertion, give serious consideration to the subject of training. Church is one of the exceptions. As a track athlete at Princeton he learned the full value of strict training and in his tennis career he has followed closely the tutelage of his college days. The result is that he is trained to the minute for the championship both as to physique and skill. He is not overtrained, as may be charged against some of the other men who have been mentioned prominently with regard to the singles title.

Where some of the California group have been playing in every tournament since they first came East, Church has judged his tournament play as related to his fitness and he has competed just enough to bring himself to the top of his skill, and his best condition, for the supreme test of the courts. Many are prone to consider Church as lacking in physique for such continued hard play as is demanded this week, maintaining that his game, which is now strictly Californian, will sap his power. However, his tournament work thus far has failed to show any perceptible weakness.—New York Times.

• • • • • •

HORNSBY AND SISLER.

St. Louis, besides being the hottest place in the world where they play baseball, can claim one more distinction. Included in the ranks of her two major league baseball clubs are two of the game's most brilliant and versatile performers.

With George Sisler outclassing all rivals as a utility man in the American League, his fellow citizen, Roger Hornsby, of the Cardinals, leads all opposition in the National organization.

Hornsby, who is playing his first year as a big leaguer, has played all four positions in the infield and has done mighty well at it. Of late he has been prancing around first base, but he has done most of his playing at third base and shortstop. He is said to be some shucks as a catcher, too, but so far there has been no need for him to don the wind-pad and mask.

Sisler, besides being a star performer at first base, is a great outfielder, and can pitch a bangup game. His fork-hand style of throwing the ball handicaps him some as an infielder, but a short time ago he went to third when Jimmy Austin was laid up and turned in a perfect fielding day. Sisler, a college product, never played a minor league game. He is spending his second season in the big show.

• • • • • •

"OFF AGIN—ON AGIN."

Al Mamaux is in a Pirate uniform again. His pay starts anew and the incident of his suspension and announcement of quitting the team is closed, for the time being, at least. Mamaux and Callahan had a conference at the William Penn Hotel, at which time a flag of truce was run up by both sides, concessions were made, and Al is happy again, while Callahan is pleased. The Mamaux suspension has taught Al a valuable lesson and it has also shown the Pirate management that a "bonehead" play was made in ordering the star hurler out of commission. There have been tough conditions on Pittsburgh ball clubs in the past, and fines have been levied many a time, but the precedent of having Mamaux as the first man ever suspended by a Pittsburgh club was not just the proper procedure to follow to straighten Al out. The Pittsburgh club has pulled several bad mistakes this year, but with a real attempt now to settle down to the regular course, some of the ill feeling can be eliminated. Before yesterday's game a meeting, just an informal affair, followed a talk in the clubhouse at noon. It was one of those heart-to-heart affairs, and served to straighten out some of the unpleasantness that has existed on the club for some time. Now, if the club officials decide that the public is entitled to an even break, the season can be wound up with a good feeling existing, which does not exist at the present time.

• • • • • •

KRAMER SAID THIS.

"I was whipsawed from every angle," said Kramer after the race. "With Dupuy following McNamara and protecting him from the rear I did not have a chance in a short sprint, and with Bob Spears tacked on behind me I did not have a chance to win in a long sprint, for had I sprinted a lap or a lap and a half and gotten to the front Spears would have beaten me."

• • • • • •

JOE BUSH, PITCHER.

"Bullet Joe" Bush, of the Philadelphia Athletics, is now qualified to take his place with the no-hit, no-run class. Joe, who has won fifty per cent. of the victories credited this season to the Mackmen, had his dream come true Saturday against Cleveland. Joe might have entered the more select circle of no-hit, no-run, no-player-reaching-first-base class, but he didn't warm up enough before the game or else the platter was a little wobbly at the start. As a result, Joe passed Graney, the first batter up. Then the next twenty-seven batters walked up to the plate and returned to the bench in Indian file. There was no question about Joe's feat, because the Mackmen didn't make an error during the game, which Philadelphia won, 5 to 0. Bush was elated over the achievement and took off his cap and cheered with the others at the conclusion of the game. Last season Rube Marquard, then with the Giants, and Jimmy Lavender, of the Cubs, were the only major league hurlers to accomplish this feat.—Newark News.

M'MAHON'S STARS CONTINUE TO SHINE

All Efforts to Stop Dunellen Juvenile "Speed" Kings Fail.

That Dunellen is full of "stars" is readily evinced by the fact that each week-end witnesses a battle between McMahon's "stellar" talent and someone elses' luminaries. This week McMahon's "men" captured a 10 to 9 tussle with Waldron's "stars," six runs in the eighth frame being directly responsible for Mac's victory.

The score:

McMahon's All-Stars.

	R.	H.	P.O.	A.	E.
Phister, rf	0	0	0	0	0
Maiers, p	0	1	1	2	0
L. Schneiderwin, 2b	1	1	2	3	1
G. Schneiderwin, ss.	2	2	0	1	3
Maranak, lf	1	1	3	0	0
Long, lf	0	0	0	0	0
Greenhalgh, cf	1	2	1	1	1
McMahon, 1b	1	0	6	0	1
Schumann, c	1	2	12	1	0
F. Schneiderwin, 3b	3	3	1	1	2
Total	10	12*	26	9	8

*Honey out; batted out of turn.

Waldron's Alerts.

	R.	H.	P.O.	A.	E.
Van Vliet, c, 2b	2	2	11	1	1
Waldron, p	3	3	1	2	0
C. Wyckoff, 1b	0	1	2	0	0
Forgach, 1b	0	0	0	0	0
Honey, 2b, 1b	1	1	4	1	1
Blake, ss	1	0	2	0	0
R. Wyckoff, 3b	0	0	0	0	2
Vogel, lf, c	1	2	7	1	0
Rannon, cf	0	0	0	0	0
Doyle, rf	1	3	0	0	0
Total	9	12	27	5	4

Score by innings:

McMahons	0	0	1	0	1	2	0	6	0—10
Waldrons	3	4	1	0	0	1	0	0	0—9

Summary: Home runs—Waldron, 2. Three-base hits—Waldron, F. Schneiderwin 2. Two-base hits—Schumann, Van Vliet, L. Schneiderwin, Honey. Hit by pitcher—By Maiers, 2 (Rannon, Honey); by Waldron, 2 (Maranak, McMahon). First base on balls—Off Maiers, 0; off Waldron, 2 (Phister, 2). Struck out—By Maiers, 10 (R. Wyckoff, 3; Honey, 2; Rannon, 2; Van Vliet, C. Wyckoff, Blake); by Waldron, 14 (L. Schneiderwin, 3; G. Schneiderwin, 3; McMahon, 3; Schumann, 2; F. Schneiderwin, Maranak, Maiers). Double play—Maiers to McMahon. Umpires—Zink and Walker. Scorer—Tinsman.

TOMMY MULLIN MAY PERFORM AT HOME

North Avenue Lad May Get Chance to Demonstrate Ability Here.

The following clipping explains why Tommy Mullin is performing "at home:"

"There will be no game at Amusement Park tomorrow afternoon. Bill Browne and his Rahwegians pulled an eleventh-hour cancellation and the result is that the game scheduled for tomorrow between Amboy and Rahway will not be played; in fact the entire Rahway series has been declared off.

The cancellation is a keen disappointment to the Amboy team and is felt most severely by Billy Pfau, who has been managing the park all season. Rahway has several reasons for terminating the series, one of which is a report that has been circulated in Rahway that the games have been poorly patronized in Amboy this season, which would prohibit Rahway from bringing down a high priced team with which to battle Amboy.

According to the management of the Rahway team a certain individual from Perth Amboy took the trouble to go to Rahway two weeks ago and waited two hours for Manager Bill Browne to tell him of conditions in Amboy. This person is not interested financially in either the Rahway or Perth Amboy teams, and his trip to Rahway was one of petty jealousy. Pfau declares if he enjoys any revenge due to the cancellation of the Rahway series Billy Pfau declares he can gloat while the gloating is good."

Set an Example.

What can you and I do to restore goodness to its original interest and attractiveness in the world? Show the world some. The best service rendered to the cause of music is not by the man who goes about arguing technical points, but by the man who plays a little of it and makes the people feel its beauty and power. All of us cannot play an instrument or sing, but all of us can learn to live in the spirit of goodness. Live your best self, not a second or third rate substitute.—Dean Charles R. Brown at Chautauqua.

JUST RECEIVED 800 UNITED STATES NON-SKID TIRES AT 45% OFF LIST PRICE.

30x3½, $9.00; 34x4, $15.00; 36x4, $16.00; 34x4, plain, $9.00; special 30x3½ N. S. Midgely, $8.00; Delion Tires, 5,000 miles, all sizes, at 45% off list. All our guarantees we make good.

HUDSON TIRE CO., INC.,
269 Halsey Street Newark, N. J.
Sundays 1 p. m. — Tu-th-fr

REGULATIONS FOR MIGRATORY-BIRD SEASON CAUSE CONSIDERABLE CONFUSION TO GUNNERS

Opening Date Fixed By Federal and State Laws—Season Should Be Big One—Part New Jersey Plays—No Doubt 1917 Legislature Will Act.

The new regulations for the enforcement of the migratory bird law were approved by the President August 21, 1916, and became effective on and after that date. The schedule printed below shows the open seasons, when hunting the birds named is permitted under these regulations. Hunting at other seasons is prohibited. Hunters, however, should consult the State laws, as the Federal regulations will not be construed to authorize hunting within a closed period prescribed by the State occurring within the open season under the Federal regulations.

Shooting is prohibited between sunset and sunrise in both zones. Insectivorous birds are protected indefinitely in both zones and no open season is allowed. Band-tailed pigeons, cranes, wood ducks, swans, curlew, willet, upland plover and smaller shore birds are protected everywhere until September 1, 1918.

Waterfowl (except swans and wood ducks), coots, gallinules and jacksnipes—Maine, New Hampshire, Vermont, Massachusetts, New York (except Long Island), Ohio, Indiana, Kentucky, West Virginia, Michigan, Illinois, Iowa, Kansas, Nebraska and Missouri, September 16 to December 31; Rhode Island, Connecticut, Long Island, New Jersey, Pennsylvania, Washington, Oregon, Nevada and Utah, October 1 to January 15; Wisconsin, Minnesota, North Dakota, South Dakota, Idaho, Wyoming and Colorado, September 7 to December 20.

Rails (except coots and gallinules)—September 1 to November 30; Vermont, closed until September 1, 1918.

Black breasted and golden plover and greater and lesser yellowlegs—Maine, New Hampshire, Massachusetts, Rhode Island, Connecticut, New York (including Long Island), and New Jersey, August 16 to November 30; Vermont, Pennsylvania, Ohio, Indiana, Kentucky, West Virginia, Michigan, Illinois, Iowa, Missouri, Nebraska, Kansas, Colorado and Nevada, September 1 to December 15; Wisconsin, Minnesota, North Dakota, South Dakota, Montana, Idaho and Wyoming, September 7 to December 20; Washington and Oregon, October 1 to December 15; Utah closed until September 1, 1918.

Considerable confusion has been caused by a misunderstanding by some gunners as to the opening date of the snipe season in New Jersey. When the Department of Agriculture announced the several changes that it contemplated in the migratory bird law they were set forth in the newspapers. The readers were posted so that the signing of the new regulations by President Wilson did not confuse them, but others went to the meadows to shoot, where they were stopped, as the State law sets September 1 as the opening of the season, although the Federal law opens the season on August 16 at sunrise. In all cases where the two dates differ the latest one, whether or not it be the Federal law, is the official opening day. In New Jersey the State law takes precedence, and no shooting of black breasted plover, greater or lesser yellowlegs or jacksnipe or Wilson snipe is permitted until September 1. No doubt the State law will be changed by the 1917 Legislature so as to end the confusion.

By Peter P. Carney.

The idea of having trap shooting schools at resorts is proving a success. There are now two prominent schools, one at Venice, California, an amusement place near Los Angeles, and another on the Million Dollar Pier, Atlantic City, N. J.

The gallery of the Venice school is located at the end of the pier and is 50 yards long. At the farther end of it is set up a high wooden shot step, 20 feet high. A fish net slopes down from its top to the floor of the pier at a gentle incline to catch the clay birds which are not injured by the shots.

The school at Atlantic City is fully equipped, and consists of one ideal Legget and one Western McCrea automatic trap. Standard targets are used, and twenty gauge guns of practically every make are on hand. The targets are thrown about forty yards, and the Atlantic Ocean is the background.

Such schools provide a place where the thousands and thousands of gun sports can engage in their favorite sport while on a leisure trip. Then also it is a place where one can be taught the proper care and use of firearms, as well as how to shoot, without any cost attached.

With the success the above are having, it would seem that trap shooting, not necessarily schools, would be a good attraction for parks to add to their outfits.

A park is a place where man and family goes to be "out in the open." While it must have natural advantages, it must also have clean, clever and amusing attractions. Of course, some days must be dark and dreary, and some attractions installed that will take care of those in the park on rainy days or nights. However, the majority of them should be outdoors. Athletic fields, boating and bathing add greatly to a park's attractiveness. Yet many parks have parts which are unused or little frequented which could be fenced in for trap shooting.

This attraction could be let to a concessionaire on a similar basis as other attractions, or some arrangement could be made with a local club for its use. During the season such an arrangement would bring many devotees of this alluring sport daily to the park, while tournaments between the local and neighboring clubs could undoubtedly be arranged. Moreover, a shotgun shooting gallery could create new devotees of the sport, working not only to the advantage of the park, but to the local gun club as well.

It may be too late for park proprietors to consider this matter this summer, but with the daily increasing interest in the sport it looks like a "good buy" for the owners for the coming year.

T. A. B. S. WANTS TWO GAMES ON LABOR DAY

Manager James Scott, of the T. A. B. S., is anxious to book two games for Labor Day, and would be glad to hear from managers who would like to arrange either for a single congle or a double-header. The T. A. B. S. are now playing fast ball and no doubt there are some teams in this vicinity who would like to meet them on the diamond.

DUNELLEN WILL MEET ROYAL GIANTS SATURDAY

One of the big baseball attractions here this season will be the game between the Clinton Avenue or Dunellen team and the Royal Giants, which is scheduled to be played at Dunellen Saturday afternoon. Manager Tom Apgar, of the Dunellen team, received word yesterday from the Royal Giants that the latter would "pad to the limit" for the coming contest, and would have a star battery in the points.

"Warry" McLaughlin will be on the mound for Dunellen, and his many friends believe that he can hold the opposing aggregation and bring victory to his team. Arrangements has been made to have Britt Martin umpire the contest, which promises to be one of the best of the season.

—Until you have canvassed the eaders of this newspaper on the matter, do not decide whether or not this may be a "poor time to sell" that property

Tell Dad You Want a Bicycle For School, Then Come to

George L. Simon's
179 North Ave
Opp. Depot.
EXPERT REPAIRING.

Let us Stock your Cellar With
WINES LIQUORS WHISKIES
of selected vintages, and
Ballantine's Famous Newark ALES & BEERS
Every order receives most careful attention.
Prompt Deliveries
Eastern Bottling Co.
SECOND ST. & CENTRAL AVE
PLAINFIELD, N.J.

Central Bottling Works
Telephone 229. Corner Somerset and Chatham Sts.
HENRY HAURAND, Prop.

SPECIAL

J. & G. Stewart's Finest Scotch Whiskey, 1779, and Harvey's Fine Old Scotch Whiskey, 1770, at the old prices, per bottle $1.35

Try our Leaders—Plainfield Club, (blend); C. B. W. Monogram, (blend); Elkwood Pure Whiskey, (straight); none better made.

We regret to state that we can not deliver goods in Plainfield, but if you consider quality and prices you will find it will pay you to send for them. We call for empty bottles.

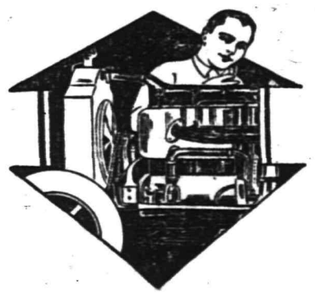

DO NOT CONDEMN YOUR CAR
because it gets out of order. All machinery is subject to a breakdown, you know. Possibly it only needs adjustment. However, bring it to us; we'll look it over. If it's a simple matter of adjustment, or if it needs repairing, we'll do it for a moderate cost.
Automobiles repainted.
MARTIN AUTOMOBILE CO.
304-312 Park Ave. 'Phone 130

BASEBALL FANS
GET A CELLULOID PRESS SCORING TABLET
They Are Ready for 1916
This Coupon with three others and Five Cents when presented at the Press office will entitle you to one.
LIMITED SUPPLY GET YOURS NOW

PANAMAS
FOR LADIES and GENTS
Are you thinking about having your Panama hat reblocked and cleaned? We will do it for you and add a new band and new leather, to look and wear like new.
No acid, sulphur, talc or numerous other preparations used.
Latest styles you will find here.
HERSEY HAT M'F'G and RENOVATING CO.
130 PARK AVE.

Did you decide, not long ago, that you could not buy some particular thing because the price was a little too high? See if the store advertisements bring to you today any interesting "news" on this question.

NOTICE-- Public Service street cars entering the new Terminal station at Park place, Newark, bring you close to this big store, which is on Broad, New and Halsey streets, Newark. diagonally across Military Park from the Terminal station.

HAHNE & Co.

NEWARK

Store Closes Saturday at 1 P. M. During August

What Are The New Styles In Furs?

AT HAHNE'S the question is answered by an extensive display of most Beautiful Coats, Sets and Single Pieces.

Furs of choice grade made up in the smartest of new designs and priced with a moderation that greatly enhances their interest and attractiveness.

The Magnificent Coat

(Illustrated), is of Hudson Seal (dyed muskrat), a 45-inch model, of choice selected skins, well matched. It has a straight loose back with full sweep, large collar of natural skunk, deep cuffs of self fur. Lining of figured silk poplin. Splendid value at **159.50**

A Large Selection of Hudson Seal Coats, in either the plain or trimmed models, 40, 45 and 50 inch lengths .....$79.50 to $300.00

A Very Attractive Coat of Natural Northern Muskrat, in a 40-inch single-breasted, 3-button model. Choice full skins, well matched and finished. The large collar and deep cuffs are of Hudson Seal and large revers of self fur. Silk lining in contrasting colors..... **95.00**

Other models, 36 to 50 inches long, $59.50, $72.50 and $79.50.

Natural Pony Coat, in 40-inch straight back, full flare model, made from selected skins, nicely matched and moired, finished with large collar and revers of self fur, large sleeves with deep turnup cuffs Linings of Skinner's satin **49.50**

Other models in pony skin coats, in black and natural color, $42.50, $69.50.

Black Fox Muffs, in either the new round, animal or the plain pillow styles, of choice full glossy skins. Lining of black silk finished with folds on sides **22.50**

Scarfs to match in the double fur one-animal style **18.50**

Natural Skunk Muffs, in the new round style, four skins of superior quality. Silk lining **27.50**

Scarfs to match, silk lined, snake style **22.50**

Natural Raccoon Muffs, of selected full skins, in the new round style, with head in the center. Lining of crepe meteor in contrasting colors, with fold finish on sides..... **15.00**

Scarfs to match, in the double fur one animal style **12.50**

Hahne's—Second Floor

REAL DOLLAR DAY BARGAINS

—AT—

THE OUTLET

Here are a few of the "Big Vaues" they will offer tomorrow—DOLLAR DAY.

200 pair of Men's Trousers, $2.50 and $2.00 values, all sizes, at **1.00**

A $1.50 Columbia Shirt, in different styles to select from, including Sport Shirts, with a 50c Tie, $2.00 worth for **1.00**

25c Men's Silk Hose, colors black, tan, Palm Beach and white: all sizes; 6 pair for **1.00**

FOR THE BOYS

$1.50 Men's and Boys' Felt Hats, $2.00 Suits Cases.. $2.50 Dusters **1.00**

$2.00 and $1.50 Umbrellas ..... $1.00 & 75c White Stiff Bosom Dress Shirts, 4 for ... **1.00**

A 75c Sport Shirt, 50c Sport Tie and 50c Cap, value $1.75, for **1.00**

1.00 off every Boys' Suit, sizes 6 to 18 years.

$2.00 Pure Wool Boys' Knickerbockers for **1.00**

MANY OTHER BARGAINS AWAITING YOU AT

THE OUTLET

Men's and Boys' Wearables

140 WEST FRONT STREET.

Press printing is the result of more than thirty years' practical experience and ceaseless striving to produce the best.

Whether a job is large or small—simple or intricate—you can depend on us to give it full measure of experienced attention, which assures perfection in the finished printing.

We consider it an important part of our obligation to customers to render valuable and helpful service in perfecting the details of their printed matter. Test our service now.

The "buyer for the home" who does not read the ads is as unprogressive as the merchant who does not advertise. tising.

You can make your task of "buying for the home" eithe a very irksome one or a very interesting and pleasant one A habit of ad-study will make it ALWAYS INTERESTING and always full of ECONOMY POSSIBILITIES.

GENERAL CONVENTION OF EPISCOPAL CHURCH

Forty-fourth Annual Session to Be Held In St. Louis, Beginning October 11.

The forty-fourth triennial general convention of the Protestant Episcopal church will be held this year in St. Louis, opening Wednesday, October 11. This is the first time in its history that this gathering has been held west of the Mississippi. An outstanding feature of the this convention will be the celebration of the fiftieth anniversary of the election to the Episcopate of Bishop Tuttle, of Missouri, the oldest bishop of the American church.

Each of the sixty-eight dioceses has already elected four clerical and four lay deputies; the twenty-three missionary districts have chosen their one lay and one clerical deputy, and the ten foreign jurisdictions will each have a representative. In addition to these 600 clerical and lay deputies 122 bishops will be present.

The convention sits as two houses, the House of Bishops and the House of Deputies, each having a veto upon the other. Its primary object is to make laws for the Protestant Episcopal church. Legislation takes the form of canons, which are operative at once, and the amendments of the constitution, which require action by two successive conventions. The House of Bishops fills vacancies in the missionary episcopate with the concurrence of the lower house.

In the House of Deputies there are fourteen standing committees, appointed by the president. There are also ten committees or commissions of the House of Bishops. In addition the joint commissions and deputies of the two houses number thirty-six.

Among the important subjects now under consideration by these bodies are "The Relation of the Episcopal Church to Other Christian Communions," "Revision and Enrichment of the Prayer Book," "Christian Education," the "The Divorce Problem," "Missionary Organization," "The Election of a Bishop for Negroes in the United States," and an adequate pension system for the clergy.

Both houses of the convention will meet in the Moohlah Temple, the sessions of the House of Deputies being open to the public. For the past few years there has been a growing agitation against the exclusion of the press and public from the sessions of the House of Bishops. A proposal to throw open the proceedings was defeated by a very narrow majority at the last general convention in New York, but there is every reason to believe that it will be successful this year.

Oddities In the News

Freight engine and seventeen cars jumped the track in Wisconsin, ran fifty feet and jumped on again.

Four baseball teams have been organized among the inmates of the Essex county (N. J.) penitentiary.

Husband of Stockton (Cal.) woman belongs to so many lodges he can't support her, so court gave her a divorce.

Freak bet made by stranger caused run on East St. Louis bank, but a million dollars piled high on counter stopped it.

"Pier post" Chicago man grasped to aid him in getting to surface after dive was leg of girl bather, but his explanation cleared him in court.

Sure cure for fat is advanced by a St. Paul tramp. Lock yourself in a freight car for a week, he says, and live on water and shelled corn.

Catfish that can't submerge caught in North Carolina. It had gorged on wheat grains washed away in flood, and the grain swelled so it couldn't digest them.

Girl students taking the domestic science course in the Kansas State Agricultural college now wear pedometers to find out how many steps it takes to prepare a meal.

Wild man who "eats 'em alive," after eating snakes all day at Elwood (Ind.) fair, seriously injured his employers because they refused him a square meal at a restaurant.

MILLIONS ADDED BY WAR TO OUR HOARD OF GOLD

Within $50,000,000 of Total Supply of England, France, Russia and Germany.

The Mechanics and Metals National bank of New York, commenting in its monthly circular on the shifting of financial strength from Europe to the United States, says that, while two years ago the four great central banks of Europe—the Bank of England, Bank of France, Bank of Germany and Bank of Russia—held $680,000,000 more gold than was possessed in this country, today the gold supply of the United States is within $50,000,000 of the combined holdings of the four central reservoirs of Europe.

The change that has come about is little short of wonderful, the circular adds, and by reason of that change the United States among the industrial nations is the most favorably situated, with the greatest accumulation of gold. Thirty per cent of the whole world's monetary stock of the metal is held within the borders of the United States instead of 22 per cent, as was reckoned in 1914. Such is the situation today, notwithstanding that during the interval of the war three of the great banks mentioned have used every means in their power to build up their reserves and have drawn to themselves virtually all but the deliberately hoarded gold in the countries they serve. In contrast with this the banks of the United States have not only refrained from seeking gold, but have actually considered means of stemming its flow into the country. Yet this is the way the supply of the United States has increased:

Aug. 1, 1914	$1,887,000,000
Aug. 1, 1915	2,005,000,000
Aug. 20, 1916	2,550,000,000

In so short a space of time as two years we have added to our gold supply the sum of more than $600,000,000. The central banks of the four great nations at war have meanwhile taken in sufficient gold only to offset outgo and to increase their combined supply by a net amount of $30,000,000. This is the manner in which the aggregate gold holdings of the Bank of England, Bank of France, Bank of Germany and Bank of Russia have changed:

Aug. 1, 1914	$2,570,000,000
Aug. 1, 1915	2,500,000,000
Aug. 20, 1916	2,600,000,000

By contrast with these achievements the circular recalls that on the outbreak of the war it was freely predicted that Europe would throw her American securities on the New York market in a volume too great to be absorbed and that our gold would be drained away and our currency system dislocated.

ARGENTINE COAL $40 A TON.

Unusually Cold Weather Brings Suffering In Buenos Aires.

Passengers who arrived in New York from Buenos Aires said that the Argentine was experiencing the coldest winter in twenty-five years.

Theodore Ricksher asserted that the temperature had not gone above 25 degrees above zero for days at a time. The price of coal, he said, had risen to $40 a ton in Buenos Aires, and the landlords of the apartment houses refused to turn on the steam heat. Only two of the best hotels in the city made any attempt to warm their rooms or restaurants during the winter. People sat in their rooms with furs or blankets around them. Business conditions in the Argentine were not good, he said.

Berlin Is Now Kitchener.

An order in council was passed at Toronto changing the name of Berlin, Ont., to Kitchener. The town has about 10,000 inhabitants and was settled by German immigrants, whose descendants form an important part of the population.

HEATH BYFORD WINS.

Heath P. Byford, of Chicago, won the Wisconsin State tennis championship in the singles yesterday by defeating W. B. Weller, of Milwaukee, 7—9, 3—6, 6—0, 6—0, 7—5. This makes the third time Byford has captured the championship title

—Press want ads. pay.

The John Wanamaker Store

Two Days More of the August Furniture Sale With Odd Pieces and Suits

REDUCED TO HALF

Most people understand the reason for the half price at the close of the Sale.

When one person buys the dressing table out of a bedroom suit and another buys the bureau, some other persons are likely to get the beds for less than it costs to make them.

It is easy to understand, also, that four weeks of selling such as no store has ever known, are bound to leave the greatest stock in a somewhat "up and down" condition. Now we must have the "ups" brought down and the "downs" brought up. For instance, in every case in which we have more of certain styles than we need in comparison with other styles, we have cut the prices in half, so as to restore the uniformity of the stock.

There are hundreds of pieces; the opportunities are wonderful.

Two Days More

Tomorrow and Thursday—

Then, the library table which you may now buy for $62.50 will go back to its regular price—$125; the cosey cushioned chair now $23 will be $35; the pretty bedroom suit now $1,549 will be $2,323; the dining-room table now $63 will be $70.

These two days are the time to buy what you need now or are going to need any time during the winter.

Friday Will Be Too Late for You to Avail Yourself of August Prices

It is all Wanamaker furniture, sound, serviceable, warranted.

These Are All at Half the Price

(NOTE—The regular prices are double the prices quoted.)

Bedding

Two days more to buy our $20 grade mixed hair mattress for $15; our $22 grade for $17.50; our $30 grade for $25; our $38 pure horsehair mattress for $32; and our $50 grade—best grade we sell—for $40.

Two days more to buy a Sealy cotton mattress for $20. Friday the price goes up to $25.

Seventh Gallery, New Bldg.

For the Bedroom

$810.50 for a 13-piece mahogany bedroom suit, brass-trimmed, Louis XVI. design.

$425 for a 6-piece mahogany bedroom suit, Colonial design.

$322 for a 8-piece mahogany bedroom suit, Jacobean design.

$224.50 for a 7-piece mahogany bedroom suit, Sheraton design.

$410 for a 7-piece dark walnut bedroom suit.

$87 for a 3-piece black enamel bedroom suit.

$42.75 for a mahogany dresser.

$40 for a mahogany chiffonier.

Seventh Gallery, New Building.

For Living-room and Library

$414 for 2-piece Sheraton mahogany suit. Blue velour cushions

$62.50 for a Jacobean oak library table.

$86 for a mahogany high-back wing arm chair. Blue velour.

$42 for a mahogany settee, loose cushion seat and cane panel back.

$10 for a mahogany table.

$18.50 for a Jacobean oak, cane panel screen.

$36.75 for a Jacobean oak 2-door bookcase.

$73.50 for a walnut davenport, tapestry seat and back.

$17.50 for a brown oak arm chair, cane panel back and side, cushion seat.

$212.50 for a mahogany and rosewood table desk, brass trimmed.

$25 for an oval top mahogany table, Colonial design.

$127.50 for a dark walnut table desk.

$30 for a brown oak work table.

$161 for a 3-piece brown oak library suit, davenport, arm chair, book case.

$11.25 for a brown oak wing arm chair, cane seat and back.

Fifth Gallery, New Building.

For the Dining-Room

$295 for a 4-piece mahogany dining room suit, Colonial design.

$594.50 for a 10-piece mahogany dining-room suit, Sheraton design.

$137.25 for a 4-piece old oak dining-room suit, Jacobean design

$338 for a 10-piece old oak dining-room suit, Jacobean design.

$153.50 for a 9-piece walnut dining-room suit.

$194.50 for a 10-piece brown oak dining-room suit.

$44.50 for a mahogany china closet.

$140 for a mahogany sideboard.

$60 for a mahogany sideboard.

$37.50 for a brown oak sideboard.

Sixth Gallery, New Building.

Broadway at Ninth, New York

PENNANT FOR SPOKANE.

Spokane has clinched the Northwestern League pannant, it was announced today, by winning yesterday from Tacoma. Should Spokane lose all remaining games its percentage would be .567, as against .563 for Butte if the Montanians win all the remaining games.

The other teams have ceased to be championship contenders.

Porto Rico's Sarsaparilla.

Sarsaparilla grows all over the island of Porto Rico. It is in common use, and "jibaros" peddling it in small bundles are to be seen constantly. It is used all over the island for medicinal purposes, brewed in the form of various teas and other decoctions and also steeped in rum.

Tilefish.

Tilefish are known scientifically as chameleon, so dubbed after the African lizard which they resemble. They are handsomely colored, marked with yellow spots and crested. Some live almost at the surface, but they usually are found in depths of sixty to 250 fathoms.

Navesink Light.

The electric light at Navesink, on the highlands just outside of New York harbor, is the most powerful in the United States. This light shows each five seconds a flash of one-tenth second duration, estimated at 25,000,000 candle power.

PRACTICAL HEALTH HINT.

Milk In the Home.

Good milk is a health producer. Bad milk makes stomach trouble and breeds disease.

The three "C's" for the proper care of milk in the home, according to the dairy specialists of the United States department of agriculture, are:

Keep milk clean, cold, covered!

Milk is a highly perishable food, and the length of time it will remain sweet and safe, especially for children, depends, the specialists say, almost entirely upon the constant care it receives from cow to consumer. Milk passes through three agencies—the producer, the dealer and the consumer. If the first two have done their part, clean, safe milk will be delivered, thoroughly chilled, to the consumer. The consumer's responsibility begins the moment the milk is delivered at his doorstep.

—That funny fellow Snoop is on the classified page.

Why Not Now?

Don't wait until frost comes before ordering those necessary new parts for your furnace. There is a shortage of labor in the foundries. There may be strikes. There may be delays from various causes. Frost may come early. We are prepared to take charge of your order right now. Therefore, why wait? DO IT NOW.

You ladies have read of the wonderful new baking utensils—PYREX GLASS. Fireproof, non-absorbent, transparent. Our Housefurnishing Department has stocked them. Just try one of these glass pie plates and get a pie that won't stick to the plate.

STORE CLOSES 12:30 P. M. SATURDAYS UNTIL LABOR DAY.

A. M. GRIFFEN CO.

THE BEST OF EVERYTHING IN HARDWARE.

119-121-123 E. Front St., Plainfield.

Two Phones, 5—6.

HighBridge-Califon.

Miss Ruth Williamson, of Plainfield, is the guest of Mr. and Mrs. Oliver Apgar, Centre street, Califon.

Rev. and Mrs. Harry P. King, of Califon, and Miss Madeline Apgar, of High Bridge, were week-end guests of Miss Theresa Smith at Blairstown.

Rev. Dr. Baker Smith, pastor of the Fairmount Presbyterian church, celebrated Sunday his eighty-second birthday anniversary. Dr. Smith has been pastor of the church nineteen years.

Mr. and Mrs. James Stevenson, of Califon, returned aSturday from an extended automobile trip.

W. S. Stothoff, of High Bridge, has been appointed general works manager of the Taylor-Wharton Iron Company, at their Easton plant. Mr. Stothoff will move to Easton.

Seward W. Wear, of Annandale, has taken a position in the store of the W. P. Henderson Company, at East High Bridge.

SHOOTING TOURNEY.

Toronto, Ont., Aug. 29.—Amateur and professional shots, including many of the best in Canada and the United States, faced the traps here today at the opening of the international trap shooting tournament arranged under the auspices of the Canadian National Exhibition. The tournament will continue through the remainder of the week and every indication points to some spirited contests for the honor of making the highest scores.

HONOR FOR ROBERT D. WRENN.

New York, Aug. 29.—In accordance with a resolution adopted at the annual meeting last February, the United States National Lawn Tennis Association has arranged to give a dinner tonight to Robert D. Wrenn in recognition of his faithful service as president of the association from 1912 to 1916 and as a token to its affection and respect for him. The affair is to be held at the Hotel Astor and will be attended by officials and members of the association and many devotees of the sport who are now in New York for the national championships.

TO WED CAPTAIN OF MARINES.

Midway, K., Aug. 29.—Many guests of social prominence are expected here tomorrow for the wedding of Miss Frances Breckinridge Steele, daughter of Captain and Mrs. John A. Steele, of this place, and Captain John R. Horton, of the United States Marine Corps. The bride-to-be is a member of one of the oldest and most prominent families of Central Kentucky, and a granddaughter of Gen. John C. Breckinridge. Captain Horton will take his bride to Haiti, where he has been on duty for some time in connection with the American occupation of the island.

—Try Press want ads. They pay.

$1 ONE Out of FIVE for YOU $1

One Dollar Day Offering!

We Offer One Dollar Back

On Every Five Dollar Purchase

Special—A Limited Number of Ready-to-Wear Skirts, values up to $2.00, at $1.00 each.

Our Fall and Winter Samples

Are now ready for your inspection. Come in any time, but be sure to come in on Dollar Day. We have pleased many Plainfield people from our big stock of

Ladies, Cloaks, Suits, Dresses, and Furs

Make Dollar Day the Get Acquainted Day. We Guarantee to Please You.

S. HIRSCH

MANUFACTURER OF LADIES' CLOAKS, SUITS, DRESSES AND FURS, AND WELL-KNOWN LADIES' TAILOR OF PLAINFIELD.

403 Watchung Ave. Plainfield, N. J.

CARFARE RETURNED TO EVERY PURCHASER.

Established in Plainfield in 1900.

FURNITURE

We invite your inspection of the splendid designs and values in complete DINING-ROOM SUITS in the prevailing period styles as well as a complete line of well made FURNITURE for every place in the home. Exceptional good value in every piece shown.

DINING SUITS IN FUMED AND JACOBEAN OAK
GOLDEN OAK AND MAHOGANY.

Common sense NOVELTIES that every housewife will appreciate. Things out of the ordinary run of merchandise, but just the home conveniences that everybody will appreciate.

INVALID BED TRAYS	TEA WAGONS
TRUNK STANDS	FOLDING SEWING STANDS
FOOT RESTS	ASBESTOS TABLE MATS
CARD TABLES	CEDAR CHESTS
CRETONNE COVERED UTILITY BOXES	WIT-EDGE DIVANS
BABY WALKERS	METAL WASHSTANDS
INVALID'S BEDSIDE TABLES	BATH ROOM CABINETS

An assortment of UPHOLSTERED CHAIRS, ROCKERS and DAVENPORTS. Tapestry Covered and built for style, comfort and durability.

TAPESTRY COVERED CHAIRS AND ROCKERS...$25.00 to $48.00
TAPESTRY COVERED DAVENPORTS .....$40.00 to $88.00

FURNITURE FOR EVERY PLACE IN THE HOME.

POWLISON & JONES
149-151 E. Front St. Plainfield, N. J.

Dollar Day

Three 50c Neckties	1.00
Five pair Silk Socks	1.00
$1.00 Shirt and Tie	1.00
Two 50c Ties and Belt	1.00
$1.00 Shirt and Belt	1.00
Three pair Socks and Tie	1.00
Pair Suspenders and 3 pair Socks.	1.00

J. R. Blair
119 PARK AVE.

SPECIAL SALE OF BEDDING PLANTS NOW GOING ON.

Get your order in before too late.

FORRISTEL NURSERY
Successor to
BELLEVIEW AVE. NURSERY CO.
W. H. Forristel, Manager.
Tel. 1349

HOTELS.

HOTEL WALDORF
HENRY WINDHAM, Prop.
144 EAST FRONT STREET.
Gottfried Kruger's Extra Beer on Draught. Imported Wines, Liquors and Cigars. Hotel accommodations and private dining-room.

HOTEL SOMERSET
Newly Papered and Painted throughout. Table Board and Rooms by Day or Week.
Piel Bros. and Kruger's Beer on draught.
W. G. FEASTER, Proprietor.
97 Somerset St. Tel. 901.

WEINMAN'S CAFE

NOTICE TO TAXPAYERS.

Tax assessments for the year 1916 will be open to your inspection at the office of the undersigned, Court House, Elizabeth, New Jersey, until September 9, 1916, from 9 a. m. to 4 p. m., Saturdays from 9 a. m. to 11 a. m.

All errors will be corrected upon Board's attention being called to same.

Your inspection is requested.

UNION COUNTY BOARD OF TAXATION. 8 22 4 tu-th

A. H. ENANDER
SANITARY PLUMBING, GAS FITTING, STEAM AND HOT WATER HEATING.
Contractor for Sewer Connections
125 WATCHUNG AVENUE.

PAINTERS AND DECORATORS.

James C. Hansen
DECORATOR
Dealer in
PAINTS, OIL, GLASS, VARNISHES, ETC.
141 East Front St., Plainfield, N. J
Distributor of John W. Mazury & Son's Pure Colors, Ready Mixed Paints, Etc.

1916 WALL PAPERS
IMPORTED and AMERICAN GOODS
C. CONOVER & CO
Decorators, Painters and Paper-Hangers, Window and Plate Glass.
115 Elmwood Place. Tel. 1145.

Safe Milk for Infants and Invalids
HORLICK'S
THE ORIGINAL
MALTED MILK
Rich milk, malted grain, in powder form
For infants, invalids and growing children.
Pure nutrition, upbuilding the whole body.
Invigorates nursing mothers and the aged.
More nutritious than tea, coffee, etc.
Instantly prepared. Requires no cooking.
Substitutes Cost YOU Same Price

—Press want ads. pay.

—If you have something to rent, you have something to advertise—and something that it will pay you to advertise adequately and persistently.

BENJAMIN P. RYDER DIES IN 79TH YEAR

Well-Known Accountant and Graduate of Harvard Succumbs to Long Illness.

Benjamin P. Ryder, aged 79 years, for ten years employed as an accountant by the Federal Sugar Company, of New York, died last night at the home of Elmer D. GaNun, 102 Duer street, North Plainfield, following a long illness. Mr. Ryder had been making his home in the GaNun family for the past two years, during which time he had been in poor health.

Mr. Ryder was a native of Maine and a graduate of Harvard University. After leaving college he traveled extensively, visiting many large cities in this country and abroad and he possessed a fund of knowledge. He leaves no relatives.

The funeral will be held at the late home Thursday afternoon at 2.30 o'clock. Rev. Edward S. Ralston, pastor of the Netherwood Reformed church, officiating. The burial will be in Hillside cemetery, Middlesex county.

Somerville

Rev. J. A. Lumley, pastor of the Third Reformed church, returned Saturday from Ohio and Virginia, and occupied the pulpit yesterday.

Miss Mary Winters has returned from a visit to her sister, Mrs. Le Roy Drake, in Washington.

Mr. and Mrs. John Spear, of Hastings-on-the-Hudson, are guests of Mr. and Mrs. Joseph Cain, of Wall street.

Miss Margaret Killiger is a guest of her cousin, Miss Kthleen McGowen, at North Branch Depot.

Mr. and Mrs. William H. McClellan, of New Orleans, are guests of Mr. and Mrs. Orville Lance, in West Main street.

Mr. and Mrs. James D. Cass returned last evening from Boston.

Mr. and Mrs. William F. Garretson, of High street, spent last week in Maryland.

Miss Frances Van Derveer, of Rahway, is a guest of Mr. and Mrs. George T. Van Derveer, of Neshanic.

Miss Maud Howland, of Bradley Beach, is visiting her father, Robert Howland, in Millstone.

Mr. and Mrs. John S. Amerman, of Neshanic, are enteraining Mr. and Mrs. Isaac Wright, of Princeton.

Mrs. John Brokaw, of East Millstone, is entertaining Mrs. John Van Zant, of Hackensack.

Miss Margaret Devoise, of Hoboken, is visiting Mr. and rMs. Emil Ritter.

Mrs. Charles Wehrly, of Jersey City, is a guest of her parents, Mr. and Mrs. Abram B. Brokaw, at Neshanic.

Mr. and Mrs. Charles Van Nest and son are at Atlantic City.

Mrs. Matilda Duffield and daughter, of Somerville, are visiting Mr. and Mrs. George Duffield, at Harlingen.

Mrs. Newton C. Evers is on Long Island for two weeks.

Miss Lyda Speeling is a guest of her sister, Mrs. Charles Van Middleswoest, at Widdlebush.

Mrs. Edward Couse and Miss Laura Couse have returned to their home in Division street, after visiting in Newton and Belvidere.

Rev. Edward Griffin Reed, of Plainfield, occupied the pulpit of the Second Reformed church Sunday. Dr. Reed was pastor of the church for twenty-six years, retiring five years ago.

PLAINFIELD THEATRE

SATURDAY SEPT. 2nd
MAT. AND NIGHT
ARTHUR HAMMERSTEIN
OFFERS THE BRILLIANT AND SPARKLING SUCCESS
KATINKA
A MUSICAL PLAY OF INFINITE CHARM
BY HAUERBACH AND FRIML
AUTHORS OF "HIGH JINKS" AND "THE FIREFLY"
Mat. 2:15—25c, 50c, 75c, $1.00
Eve. 8:15—25c, 50c, 75c, $1.00, $1.50
SEATS NOW ON SALE

MONDAY, SEPTEMBER 4th (LABOR DAY)
MATINEE AND NIGHT
Return Engagement of Last Season's Big Hit
"THE GLOBE TROTTERS"
With FRANK HUNTER and a cast of Broadway Favorites.
Prices—Mat. and Night—25c, 35c, 50c, 75c, $1.00
SEATS NOW ON SALE

Starting TUESDAY, SEPT. 5th And every day thereafter when road attractions are not booked
VAUDEVILLE and **LATEST FEATURE PICTURES**
including best weeklies, one and two reel comedies, and two and three reel dramas. An entertainment designed to please the most critical.
Pictures for the movie fans, vaudeville for variety seekers and QUALITY for everyone.

DOLLAR DAY SPECIALS

250 Garments

Consisting of

CHILDREN'S COATS
CHILDREN'S DRESSES
MISSES' SPORT COATS
MISSES' DRESSES
LADIES' DRESSES
LADIES' SKIRTS
AUTO DUSTERS
WASH SKIRTS

At **$1**

See Window Display

EARLY SHOPPERS WILL SECURE THE BEST SELECTIONS

J. A. Fess
THE PARIS STORE

NEW JERSEY CENTRAL

TRAINS LEAVE PLAINFIELD

For New York—2.10, 3.41, 4.38, 5.08, 5.40, 5.52 (except holidays), 6.27, 6.55, 7.22, 7.26 (except holidays), 7.41, 7.44, 7.55 (except holidays), 7.58, 8.12, 8.30 (except holidays), 8.36, 8.42, 8.59, 9.29, 9.53, 10.26, 11.27 a. m.; 12.12, 12.34, 12.58, 1.49, 2.20, 2.25, 2.39, 2.55, 3.11, 4.01, 4.13, 4.36, 5.39, 6.08, 6.47, 7.41, 8.27, 9.27, 9.30, 10.15, 10.36, 11.43 p. m. Sunday—2.10, 3.41, 5.40, 7.23, 7.58, 8.52, 9.34, 9.40, 10.37, 12.12 p. m., 12.39, 12.58, 1.17, 2.09, 2.15, 2.55, 3.17, 4.29, 5.34, 6.57, 7.14, 8.13, 8.27, 8.35, 8.39, 9.27, 10.20, 10.36 p. m.

For Asbury Park—3.41, 8.12, 8.36, 11.27 a. m.; 12.34, 2.13 through train, 3.11, 4.01, 6.08, 8.27, 11.43 p. m.

For Red Bank only—8.36, 12.34 Saturday only a. m.; 3.11 p. m.

For Newark—5.08, 6.27, 6.55, 7.05 (through train to Newark), 7.41, 8.36, 9.29, 10.26, 11.27 a. m., 12.34, 12.58, 1.49, 2.39, 3.11, 4.13, 4.36, 5.39, 6.08, 6.47, 7.41, 8.27, 9.30, 10.36 p. m. Sunday—7.23, 8.52, 9.34, 10.37 a. m., 12.39, 12.58, 1.17, 2.09, 2.55, 3.17, 4.29, 5.34, 7.14, 8.13, 8.39, 9.27, 10.36 p. m.

For Easton, Bethlehem, Allentown and Mauch Chunk—5.18, *8.20, 9.44, 11.27 a. m., 2.00, 2.26, 5.24, 5.44, 6.59 (to Easton) p. m. Sunday—5.19, *9.44, 10.57 a.m., 1.58, 5.44, 7.06 p. m.

For Wilkesbarre and Scranton—5.18, 9.44 a. m., 2.26, 5.44 p. m. Sunday—5.19, 10.57 a. m., 5.44 p. m.

For Red Bank, Long Branch and Asbury Park, etc.—3.41, 8.12, 8.36, 2.13, 3.11 a. m.; 12.34 (Saturday only), 12.58, 4.01, 4.36, 6.08, 8.27, 11.43 p. m. Sundays—7.58, 8.52 a. m., 9.40 (Red Bank only), 2.15 (Red Bank only), 3.17, 8.35 p. m.

For Atlantic City—3.41, 8.36 a. m., 12.34 (Saturdays only), 3.11 p. m. Sundays—9.40 a. m., 2.15 p. m.

For Philadelphia—6.38, 7.39, 9.02, 10.42, 11.54 a. m., 12.42, 1.54, 2.45, 4.45, 5.13, 6.47, 8.47, 9.46, 10.48 p. m., 1.20 a m. Sunday—9.02, 9.39, 9.57, 10.39, 10.43, 11.41 a. m., 12.42, 1.44, 2.45, 3.42, 4.39, 4.45, 4.56, 5.39, 6.39, 6.47, 8.47, 9.46, 10.55, 11.54 p. m., 1.20 a. m.

For Baltimore and Washington—Daily 9.02, 10.43 a. m., 12.42, 2.45, 4.45, 6.47 p. m.

*Except Mauch Chunk.

ARRIVAL AND DEPARTURE OF MAILS AT PLAINFIELD POSTOFFICE.

NEW YORK MAILS. Arrive—5:30, 8:00, 8:40, 11:45 a. m., 1:30, 2:30, 5:00, 5:20, 8:20 p. m., 12 midnight. Close—6:30, 7:45, 10:00, 10:45 a. m., 12 noon, 2:00, 3:50, 5:30, 6:20, 7:45, 9:00 p. m.

SOMERVILLE AND EASTON. Arrive—8:40, 10:45 a. m., 12:45 and 7:00 p. m. Close—6:30, 7:45 a. m., 1:30, 4:30, 5:30 p. m.

PHILADELPHIA—Direct. Arrive—5:30, 8:00, 9:40, 11:45 a. m., 12:30, 2:30, 7:00 p. m. Close—6:30, 11:30 a. m., 1:30, 3:50, 6:50, 9:00 p. m.

THROUGH FAST MAIL FOR EAST. Close 12 noon, 2:00, 3:50, 5:30 p. m.

DIRECT THROUGH FAST MAIL FOR WEST. Close—6:30, 11:30 a. m., 1:30, 5:00 and 9:00 p. m.

PENNSYLVANIA. West of Easton. Close—6.30 a. m., 1.30, 5:00, 7:00 p. m.

ELIZABETH—Direct. Arrive—5:30, 8.40 a. m., 1:30, 2:00, 5:30 p. m. Close—7:45, 10:00 a. m., 12 noon, 5:30, 6:20, 9:00 p. m.

NEWARK—Direct. Arrive—5:30, 8:45 a. m., 1:30, 2:30, 5:30 p. m. Close—6:30, 7:45, 10:45 a. m., 12 noon, 2:00, 3:50, 5:30, 6:20, 9:00 p. m.

WATCHUNG. Arrive—1:00, 6:45 p. m. Close—8:00 a. m. 5:30 p. m.

WARRENVILLE. Arrive—1:00 p. m. Close—2:00 a. m.

SUNDAY MAILS. Office open from 9:30 to 10:30 a. m. Mail closes 6:15 p. m.

A. E. HOAGLAND, P. M.

—Press want ads. work wonders.

—Going to build? See Saturday's Press.

Furniture Sale

Take advantage of low prices during our annual sale of Furniture. All summer stocks must be cleared from our floors to make room for fall goods as we carry nothing over from one season to another.

Trunks, Bags and Suits Cases

Strength and durability are the prime requisites in a good Trunk, Suit Case or Bag. We handle only the kind that last longest, stand the most wear, at prices exceptionally low.

L. B. VAN CAMP
Front and Somerest Sts.

Mahogany Electric table and floor lamps, candlesticks, trays, coaster sets, smoking stands and nut bowls : : : :

J. W. GAVETT
318 West Front Street

The power of the press can be applied to any business by using good Printing.

A printer's best work is not obtained on the competitive basis. It cannot be.

The man who asks for competition in price seeks estimates on so much stock, composition and presswork and nothing more. He does not bargain for the skill, originality, time and individuality of the printer, and he does not get them.

We get only what we pay for in this world and nothing else that is worth having.

Press' printing is the result of ceaseless efforts to render the best service.

PLAINFIELD PRESS COMPANY,
193 NORTH AVENUE
THE SERVICE SHOP

SOOOP THE CUB REPORTER — UNMISTAKABLE SIGNS OF LIFE — BY "HOP"

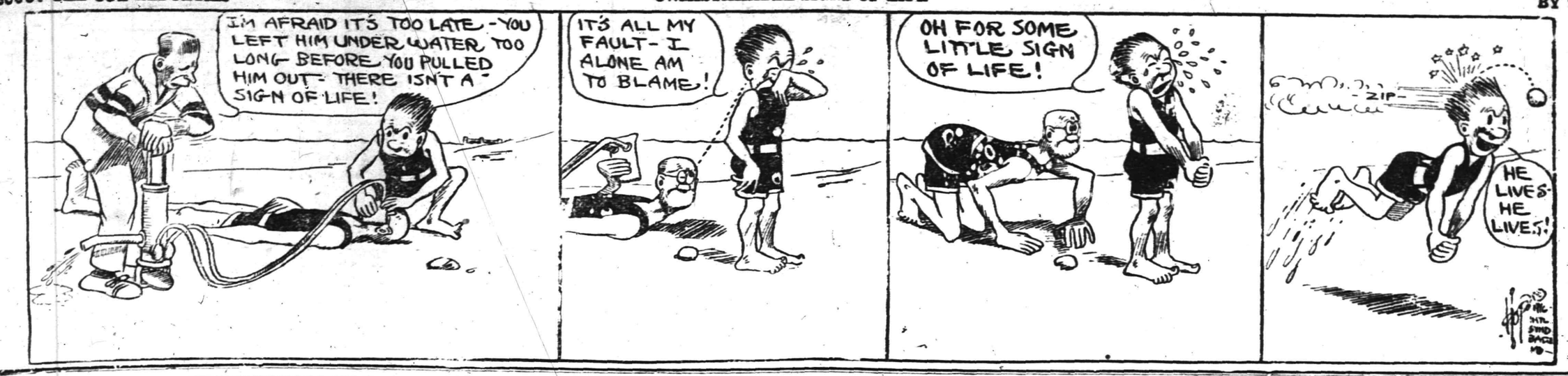

Mono Storage

Warehouse

North Avenue

Opp. Freight House

125 East Front Street

SPECIAL NOTICE.

Classified ads inserted in the Press may be placed in the Elizabeth Times upon payment of one-half more. For instance, an ad costing forty cents in the Press may be inserted in both papers for sixty cents insuring a circulation of 13,000.

PHONE 3000

WE DO THE REST

CLASSIFIED ADS

Advertisements on this page will be read by a widespread clientele whose well directed purchasing power is unrivalled and which relies upon the dependability of the Plainfield Daily Press advertising. This class of advertising produces astonishing results and opens a new field for the development of many and various lines of business.

THOUSANDS FIND THIS PAGE

Invaluable as a guide to reliable dealers, help and employment.

CLASSIFIED RATES.

One cent a word first insertion, one-half cent a word thereafter. Double charge for capitals. Minimum ten cents. No display type.

PUSH IT ALONG

The wise woman STORES her household effects in an excellent storage building when she gives up housekeping or has some surplus furnishings she wants to keep.

Storing with us means safety from the wear and abuse that the articles DO receive when entrusted to friends—also from the dust, vermin, etc., that "attic storage" means.

Ask us for rates, etc.

HAND'S EXPRESS CO.

All Seasonable PLANTS AND CUT FLOWERS

Floral Design Work a Specialty.

Chas. L. Stanley

Store 159 E. Front St. Tel. 928.
Greenhouses and Nurseries, 1126 South Ave. Tel. 331.

A. M. RUNYON & SON,
UNDERTAKERS
402 Park Ave. Telephone No. 40
Office open day and night.
Office of Hillside Cemetery.
New York Office 14 East 38th Street
Telephone Call 8341 Murray Hill
New York Embalmers' License 4699
New York State Registered License Undertakers No. 315.

AUCTIONEERS.

THE LEADING AUCTIONEERS

W. A. SCHORB & CO.

Also Dealers in Second Hand Furniture—Bought and Sold.
120 Madison Av., Jackson Bldg.
Telephone 2296.

WEALTHY?
HEALTH IS WEALTH
Chiropractic Adjustments
ARE THE ROAD TO HEALTH
O. U. SINGER, Chiropractor
Lady Attendant. 234 PARK AVE.

Established 1872.
P. CASEY & SON,
Undertakers and Embalmers.
Office 100 North Ave | Telephone 2351 | Residence 417 W. 3rd St
N Y Office, 10 E. 23rd St. Tel. 2094 Gramercy

N. Meyers & Sons
COAL
COKE AND WOOD
Office tel. 1152-W. 121 Watchung Av.
Yard Tel. 1911.

FLOORS
HARDWOOD AND PARQUET
Old Floors Refinished.
S. E. WARD & CO.
108 Depot Park. Manning Building.
Plainfield, N. J. 'Phone 470.

★B.P.O.E. 885★

Next Meeting

WEDNESDAY NIGHT,

SEPTEMBER 13

—Find the "likely-looking" ads. in today's classified columns—and solve that problem of yours.

FOOTBALL WEATHER REVIVES COLLEGIANS

Captain Frank Trevor Hogg, II., of the 1916 Princeton football team, has called his fellow gridiron warriors to report for duty September 12, and from present indications one hundred men will respond to the call. At first glance Captain Hogg and the coaches will face a big job this year in their efforts to mold a winning team, but, while the available material is of questionable merit, the coaching staff is recognized as the most expert Princeton has had in many years, and all Princeton has given it full confidence.

Eleven first string men, all of whom were awarded the 'varsity letter, have been lost from last year's team, but a number of substitutes were of talent equally as good as the first choices. Candidates from last year's freshman class hold fair promise, and should respond to 'varsity coaching.

In particular the weakest points in the embryo eleven, as evidenced at this early stage are quarterback, the ends and the tackles. The positions of greatest strength should be the halfbacks and fullback, for which there are a number of candidates of almost equal merit. At the guard positions Captain Hogg and Nourse will doubtless retain their posts and add strength to the vital part of the Tiger machine.

Although the university has delayed its opening until October 10, in order to obviate any danger from infantile paralysis, it is expected that the football plans will progress according to schedule. It is assured that the practice will open September 12, and it is likely that the first game with Holy Cross on September 30 will be taken care of. There is a game with North Carolina University scheduled for October 7, and by the time the students have returned the season will be well under way.

It is too early to predict what effect the six months' lapse since spring practice will have on the Tiger footballers. At quarterback Amos Haas, Eberstadt and Eddy are looked upon as semi-veterans, and six or seven new men will be groomed as future possibilities. For the other backfield positions Driggs, Tibbott, Moore and possibly Eddy are available for continuous 'varsity work throughout the season. Alan Brown, 1917, is likely to break into the combination, and Thomas and Goodspeed, both 1918, and E. A. Georgi and Richard Cleveland, son of the late President, two of last year's freshman eleven, have all shown ability.

With the possible exception of Highley there seems to be no stellar material for the wing positions. Wilson and Rahill are leading candidates, and others who will have strenuous workouts early in the season are Gillespie, Foster, Walton, Hammond and Sinclaire. At the tackles McLean and Parisette will be called upon to defend their positions against all comers, and they may have a heavy task on their shoulders. Halsey, Latrobe and Kauffman should give them stiff competition. Warden, Bryan, Finney and Ruth will be coached further for service in the guard position, on the assumption that Captain Hogg and Nourse will be fit throughout the season.

—Among the readers of this newspaper's classified columns are possible buyers for any desirable real estate in this city.

Estab. 1868. Tel. 2254
J. J. & C. A. HIGGINS
UNDERTAKERS
Private Funeral Chapel
109-111 West Fourth Street
Auto Cortege for Long Distance.

T. A. MOORE
UNDERTAKER
612 E Sixth St.
Tel. 741-R

L. L. MANNING & SON
STEAM GRANITE WORKS
Corner Central Ave. and West Front St
Opp. First Baptist Church. 'Phone 338-J

HELP WANTED—FEMALE.

WANTED—Bookkeeper and cashier in meat market. Apply J. C. Storm, 318 Liberty street. 8 23 tf

WANTED—A good cook. 723 Central avenue. 8 28 3

WANTED—Two white girls, one cook and laundress; one as chambermaid and watiress. Apply 101 West Seventh street. 8 26 tf

WANTED—Neat white girl for cooking and downstairs work. Call Mrs. A. R. Stevens, 933 Grant avenue. 7 25 tf

GIRL for general housework; references required. 924 Kensington avenue. 8 29 2

WANTED—Girl, white, for upstairs work and help with children. Mrs. A. R. Steven, 933 Grant avenue. 8 29 3

WANTED — Amateur actresses, singers and dancers, at once; strictly legitimate proposition; also professional singers. Apply Manager, Proctor's East Jersey Street Theatre, Elizabeth, N. J. 8 16 tf

WANTED—White woman general housework. Apply 142 East Fifth street. 8 12 tf

25 OPERATORS, also learners; paid while learning; steady work; good pay. Schiller Bros., 320 West Front street. Look for name on door. 8 15 1mo

FOR SALE

AUCTION Sale 2 p. m. Thursday, Aug. 31, 1916, at 1232 Arlington Av., Plainfield, N. J., consisting of parlor, bedroom, dining room and kitchen furniture, one large gas range, pictures, kitchen utensils, one combination bookcase and desk, fine large ice-box and a lot of other goods too numerous to mention. Sale rain or shine. Party going away, forced to sell. George York, auctioneer. 8 26 4

FOR SALE—3 good delivery horses and wagons. A. E. Force & Co. 8 29 3

FOR SALE—Road or farm horse, cheap. Charles Michaels, Scotch Plains. 8 30 tf tu-th

FOR SALE—New and second-hand lumber, blinds, trim, sash, moldings, 2x10, 2x8, 2x4 in part or whole. Address Llumber, Press office, or 'Phone 969-M. 8 26 tf

FOR SALE—Good coat suit and shoes, 5½-D; cost $5.50, will sell for $3. Address Good Condition, care Daily Press. 8 25 tf

FOR SALE—A two seated family surrey, almost new. Enquire John Schmidt, Scotch Plains. 8 24 tf

FOR SALE—An Isotta Fraschini runabout, good condition, cost new $3,500, will sell for $350 cash or trade for 5-passenger Ford, in good condition. Telephone 2487, evenings 7 p. m. 8 23 6

FOR SALE—Cedar wood for fences, arbors, rustic work, etc. John Mobus, P. O. Box 320, City; 'Phone 2538-J. 4 1 tf

FINE celery plants. Thomas Mair, Mountain avenue, near Leland avenue. 8 11 tf

CLEANING AND PRESSING.

HIGH-GRADE cleaning and pressing of ladies' and gents' clothes. Also buy and sell ladies' and gents' second-hand clothing and shoes. W. M. Stinson, 159 East Fourth street; 'Phone 2326. 6 3 3mo

WHO'S your cleaner? Cleaning and pressing is my business. I know how. I clean your clothes clean. A. Brandt, 178 Madison avenue. Free delivery. 'Phone 1999. 6 21 3mo

MERCHANT TAILORING.

HIGH-CLASS ladies' and gents' merchant tailored suits at popular prices. Workmanship guaranteed. Cleaning, pressing and repairing. M. Farina, 963 West Third street. 6 23 3m

LADIES' and gents' merchant tailoring, cleaning and pressing. Work called for and delivered. Special rates on monthly contracts. C. Parrella, 702 West Third street, 'Phone 1796. 6 16 3mo

LOST AND FOUND.

FOUND—A way to attract the attention of hundreds of job hunters, property buyers and house renters. Try the Plainfield Daily Press classified columns. 8 19 tf

SHOE REPAIRING.

SHOE REPAIRING—First class shoe repairing done while you wait. Old shoes made to look like new. All work guaranteed. Plainfield Shoe Repairing Co., 308 Watchung avenue. 6 2 4mo

THE BEST in shoe repairing at a small price. Repairing done by Electric machine. All work guaranteed. Shines 5c. Dan Brunnetti, 815, opp. Grant avenue station. 6 23 3mo

MOTOR VANS.

"KEEP MOVING," that's my motto. Three large motor vans at your service for local and long distance hauling. 'Phone 641-J. Henry Wierenga, 421 East Fifth street. 6 3 4mo

STORAGE BATTERIES.

WILLARD STORAGE batteries for service and satisfaction. The Willard batteries have stood the test the world over. Plainfield Storage Battery Company at Stryker's Garage. 6 3 1y

TINNING.

LET us figure on your next job of tinning. First-class work. Prices reasonable. Leader and sheet metal work. Estimates cheerfully furnished. Voehl & Waldron, 224 East Front St.; 'Phone 1987. 6 10 3mo

HELP WANTED—MALE OR FEMALE.

WANTED—Canvassers; state experience and references; good money for right party. Address W. C., care Daily Press. 8 22 tf

EMPLOYMENT AGENCIES.

WANTED—Cooks, wages $30 to $35; laundress-chambermaid, nurses, waitresses, general houseworkers and married couples, white and colored. Apply Mrs. Keller's Agency, 22 Somerset place; 'Phone 1724. 8 28 8

MRS. KELLER'S Employment Agency, 22 Somerset place, all nationalities. 'Phone 1724. tf.

AUTOMOBILES FOR SALE.

CHALMERS "36," 1912 touring, $450; Chalmers "40," 1912 four passenger, $300; Chalmers "30," 1911 touring, $300; Marion roadster, 1912, $250; Hupmobile roadster, 1912, $200. The A. & S. Motors Company, 337-339 West Front street; 'Phone 1134. 6 7 3mo

FOR SALE—1915 Briscoe touring car; demonstration. Telephone Fanwood 1203-M. 8 16 tf

FOR SALE OR TO LET.

HOUSES for sale or to let, lots for sale in Plainfield or Scotch Plains. All kinds of insurance also. R. E. Myers, 208 Watchung avenue; 'phone 2693. 6 8 6mo

MISCELLANEOUS.

TIRES and tubes repaired and vulcanized; improved methods; prices right; work guaranteed. Kear, 15 Somerset street. 4 19 tf

WHY NOT brighten up your home? We have a full line of gas and electric portables, showers, domes, semi-indirects, store fixtures and gas and electric supplies, at the lowest prices in the city. Naylor & Naylor, 128 North avenue. 12 13 tf

KITCHEN range wanted; must have waterback and be in good order. Address Range, Press office. 8 29 3

TIRES! TIRES!
Hardman non-skid, 30x3½, 11.25; United States, 3x3, $6.00; United States tubes, 30x3, $1.50; Gulf Supreme Oil, 30 cents gallon. Ford Taxi Company, 159 North avenue. 7 12 tf

ALL kinds of electrical work and general repairing promptly attended to. Furniture repaired and polished. Keys made and fitted. Tel. 2693. 208 Watchung avenue. Holgate. 6 6 3mo.

GLAZING in all its branches. Old mirrors resilvered, plate glass fronts set, auto windshields a specialty. Work guaranteed. S. Shrager, 121 Madison avenue. 6 10 3mo

INSURANCE—ALL BRANCHES. AGENT FOR NATIONAL SURETY CO. J. T. VAIL. tf

AUTOMOBILE REPAIRING, ETC.

EXPERT automobile repairing. Quick service. Expert mechanics employed. Automobile repairing is our business. We know how. Queen City Garage, 209 East Fifth street; 'Phone 2332. 6 2 3mo

AUTOMOBILE painting and trimming auto tops at prices that will suit you. Automobile lettering a specialty. Estimates cheerfully given. A. A. King, 29-31 Somerset street. 'Phone 2386-M. 6 6 1y

GENERAL repairing of carriages and business wagons. Automobile repairing a specialty. Iron work of all kinds done. J. P. Homan, 29-31 Somerset street; 'Phone 2677. 6 3 3mo

ARLINGTON GARAGE—All kinds of repairing done promptly. Motorcycle repairing a specialty. Our prices are reasonable. Clark & Carman, 1090 Arlington avenue. 6 17 1y

AUTOMOBILES washed while you wait. Washing autos is my business. I know how. My prices are reasonable. A trial will convince you. John Hurley, 150 East Fourth street. 6 2 4mo

MOTORCYCLES AND BICYCLES.

GORDON tires are guaranteed for 4,000 miles. To introduce the Gordon tires, note prices, for instance: 30x3 non-skid, $9.50; 30x3½ non skid, $11.75. We also have 1,000 seconds, from $5 up. 1,000 bike tires from $1 up. Tel. 858. Phil Mechanik, Front street, near Grove. Open until 9 p. m. daily. 6 6 3mo

GENERAL repairing of motorcycles and bicycles. Rubber tires put on baby carriages. Work done promptly and guaranteed. Complete line of bicycle sundries. L. Zeisel, 222 West Front street (two doors from Proctor's). 6 10 3mo

SITUATION WANTED—MALE.

YOUNG professional man desires position during summer months; clerical or outdoor work. Address "Professional," care Press. 6 28 tf

ROOMS AND BOARD.

ROOMS and board. Mrs. A. L. Waldorf, 134 Crescent avenue. 8 17 1mo

THE SPHAGETTI MAN.

THE handiest store in town for any eatables you desire. Open 6 a. m. to 12 p. m. A delicatessen department with the most delicious articles; sandwiches made to order; fruit and confectionery. J. Lopresti, 405 Watchung avenue. Now enlarging my store. 6 13 3mo

REAL ESTATE FOR SALE.

LOTS FOR SALE—Clinton avenue and Fourth street—Choicest lots in Plainfield; streets macadamized, flagged and curbed; $50 cash secures any lot, balance terms to suit, or will take back mortgage at 4 per cent. interest. Will help you build. Den. J. Galbraith, 605 Darrow avenue. 6 5 tf

FOR SALE—300 building lots on installments, five dollars down, other payments to be arranged. I also have a few houses that can be bought on easy payments. M. F. Gano, 315 Watchung avenue. 6 2 tf

INCOME property for sale, good paying investment. Address Investment, care of Press. 4 16 tf

MONEY TO LOAN

MONEY TO LOAN on bond and mortgage. J. T. Vail. tf

MONEY TO LOAN—First mortgage security; property centrally located. L. A. Clement, attorney, Babcock building. 8 9 tf

MORTGAGE loans negotiated. Apply Wm. A. Coddington, Stirling Building. 6 12 tf

MONEY TO LOAN on mortgage. H. M. Limberger, 197 North avenue; phone 900 tf

MONEY TO LOAN on mortgage. Manning & Curtis, 166 Depot Park. tf

MONEY TO LOAN on bond and mortgage. Mulford, opposite depot. tf

AUTO SUPPLIES.

WE MANUFACTURE and repair automobile radiators, lamps, fenders, bodies, windshields, drip pans, gasoline tanks, etc. Plainfield Auto Lamp and Radiator Works, 403 West Front street. 'Phone 338. 6 6 3mo

AUTO Tops, one-man tops, curtains and covers; seat covers for open and closed cars, cushions., limousine upholstery. J. H. De Ley, 34 Somerset street, French's building; 'Phone 869. 6 3 3mo

YOU have tried the rest; now try the best? Sole agent for Knight and Blackstone tires; also the Silver King and Burtley guaranteed red tubes. John R. Cline, 158 East Second street. 'Phone 265. Expert auto repairing. 6 6 4mo

HORSE SHOEING.

SHOEING horses is our business. We know how—experts in this line. All work guaranteed. A trial will convince you. Martin & Kearns, rear 34 Somerset street; 'Phone 2339. 6 10 6mo

HORSESHOEING and general blacksmithing, also dealer in harness, blankets, robes, etc., auto oils and greases. John Bicknell, corner South avenue and Central street. 'Phone 1096-M. 6 21 1y

NOTICE TO THE PUBLIC.

DO YOU like home cooking? Try our popular priced meals. Courteous service. Eat here and be at home. Ahern's restaurant, successor to J. McDonald, 119 North avenue. 6 9 3mo

HAVE you tried our special 15c and 25c meals. The best in the city for the money. Home-made soup. Try our service. Clark's restaurant, 115 Watchung avenue. 6 16 3mo

WANTED—100 ladies and gentlemen to try the noon-day luncheon at the Kensington Hotel. The best in town for 35 cents. "Prompt and courteous service" is our motto. Try us. 6 9 1y

SITUATION WANTED—FEMALE.

COLORED woman wants place as waitress or chamberwork. Call 611 East Third street. 8 28 2

AUTOMOBILE TO HIRE.

ANYONE can afford to ride in an auto. Five passenger, comfortable touring car for $2 an hour. Special rates for trips. 'Phone 181. 6 24 tf

FOR RENT.

SHOP to let, suitable for automobiles or any business. 40 Chatham street. 8 29 3

APARTMENTS for rent in the "New Madison," $26 a month; six rooms, bath, private hall, steam heat, city water and janitor service; central and quiet location. William M. Stillman, 212 West Front street. 8 26 6 eod

FOR RENT—Half of double house, good location; one block from trolley and Somerset School; nine rooms, all modern improvements; rent $25. Inquire 25 Fairview avenu. Telephone 512-R. 8 28 3

FOR RENT—Flat, 6 rooms; all improvements; Fourth street, opposite Darrow avenue; nearing completion. 8 19 1t

MOVING PICTURE OR STEREOPTICON SHEET FOR RENT, big enough for the largest hall. Apply Daily Press office.

HELP WANTED—MALE.

WANTED—Competent instructor for lad in High School studies. Address Tutor, care of Daily Press. 8 29 3

WHITE boy wanted, with wheel, to deliver orders. Applegate, 164 East Front street. 8 29 3

WANTED—Young man as clerk and collector. Address or call W. H. Olmsted, 331 Watchung avenue. 8 28 3

WANTED—Boys over 16 to learn plumbing trade. Apply 189 North avenue. 8 25 tf

WANTED—Men, all ages, at the Sample Clothing Store, 33 Somerset street, to buy $15, $18 and $20 sample suits at half price. $3, $4 and $5 shoes at half price. Call and see. 6 8 3mo

WANTED—Amateur actors, singers and dancers, at once; strictly legitimate proposition; also professional singers. Apply Manager, Proctor's East Jersey Street Theatre, Elizabeth, N. J. 8 16 tf

PLANING mill hands and cabinet workers. Standard Aero Co., 768 North avenue. 6 15 tf

MACHINIST.

PRACTICAL machinist and engineer; expert automobile repairing; automobile axles and gears. Work promptly done. 'Phone 2435. C. F. Fulmer, 703 South avenue. 6 20 1y

CONTRACTING.

GENERAL sewer contracting and cesspool building. Estimates cheerfully furnished. All work promptly attended to. M. Mango, 320 Richmond street; 'Phone 663. 6 15 6mo

GENERAL contracting of tinning and roofing. Sheet iron and metal worker. Furnaces set and repaired. Conrad Jacobson, 441 West Third street; 'Phone 1065-W. 6 16 3mo

TYPEWRITERS.

FOR RENT—All makes. We sell the very best quality of guaranteed rebuilt typewriters at less than New York prices. Repairing. Howard W. Boise, 138 North avenue. 6 10 1y

THINGS ELECTRICAL.

ONE cent's worth of electricity will operate a six-inch Western Electric Fan for four hours. Price $5.95. Let us send you one on approval. Ryder & Graves Elec. Co., 'Phone 1789, 116 North avenue. 6 10 6mo

THERMO WATER HEATER.

THERMO burns gas upon an entirely new principal, consuming its own products of combustion, eliminating all poisonous gases and burning 95 per cent. of air, and only 5 per cent. gas. Thermo Burner lives on what other burners waste, 100 per cent. efficiency. Winn & Higgins, plumbing, heating and tinning, 130 Watchung avenue, corner Second street. 6 15 1y

4% Interest on Special Department accounts

3% Interest on $500.00 Checking accounts

How This Company Protects Its Depositors

It has a capital of $300,000.00 and surplus and undivided profits of over $306,000.00.

It renders five sworn statements yearly to the Commissioner of Banking of the State of New Jersey.

It is examined at frequent intervals by State examiners and by certified public accountants.

It has a Board of Directors who keep in close touch with its affairs and who really direct them.

The Plainfield Trust Company

Resources $7,000,000.00

Harvey R. Linharger
REAL ESTATE
INSURANCE
197 NORTH AVENUE.
Telephone 955.

Park Ave. and Second St., over State Trust Company.

Robert Newton Crane
Counsellor at Law.
Telephone 1573.
Hours 8:30 a. m. to 5.30 p. m.
8 29 tf

SERVICE

DEPOSITS MADE BY SEPTEMBER 3rd

in our Special Department will draw interest at the rate of 4% from September 1st, and will be sompounded semi-annually.

Start an account of $5.00 or more now; deposit a stated amount regularly, and the result will amply justify any sacrifice that it may entail.

THE STATE TRUST COMPANY
At the Sign of the Clock 201 PARK AVENUE

CORPORATION NOTICE

PROPOSALS FOR MACADAMIZING.

Sealed proposals will be received by the Common Council at the Council Chamber No. 149 North Avenue, in the City of Plainfield, at 8 o'clock, p. m., on Tuesday, the fifth day of September, 1916, for doing the work and furnishing the materials for the macadamizing contemplated in the ordinance entitled: "An Ordinance for the Permanent Improvement of certain Streets and Portions of Streets of the City of Plainfield, with Permanent and Durable Macadam Pavement, and to Provide the Necessary Funds in Advance of the Collection of Assessments for Benefits," adopted by the Common Council July 17, 1916, and approved by the Mayor, July 18, 1916, and as provided for in the specifications entitled "City of Plainfield, N. J., Proposal, Conditions, Specifications, Contract and Bond for the Permanent Improvement of Streets, 1916," filed in the office of the City Clerk August 7, 1916.

Upon receipts of the bids or proposals the Common Council will immediately proceed to unseal the same and publicly announce the contents thereof in the presence of the parties bidding or their agents, provided said parties or agents choose to be then and there present, and also make proper record of said prices and terms.

The right to reject any or all bids is expressly reserved by the Common Council.

A separate price must be named for each street, and proposals should be endorsed "Proposals for Macadamizing."

JOHN J. CARROLL,
City Clerk.

Dated Plainfield, N. J., August 7, 1916.
8—17—12

ABRAMS

Dollar Day Specials

Women's High Shoes
Button and lace, tan and black; broken lots from our regular lines; value up to $3.50, at **1.00**

Misses' and Children's Pumps
The balance of stocks at **1.00**

Women's Pumps and Oxfords
Black, tan and patent, at **1.00**

Little Boys' G. M. Blucher
Sizes 9 to 13½; value $1.65, at **1.00**

Men's Oxfords In G. M. Calf
Patent and Russian Calf, value $3.50 and $4.00, now **1.95**

Men's Tennis Bals.
First Quality, white and brown, at **1.00**

General Reductions on all Our Regular Footwear
Come Early

M. Abrams
229--233 W. Front St.

DOLLAR DAY
Wednesday

All Shoes Reduced

Ladies' and Gents' Shoes from
$3.50 up
50c a Pair Off
All other shoes reduced proportionately

Two Special Tables with
SHOES at $1.00 a Pair

Come in the morning for Choice Bargains

A. K. Willett
107 PARK AVE.
STORE CLOSED THURSDAYS DURING AUGUST

Specials for Dollar Day at VanArsdale's

The stage is set for a real "killing" of all small lots and broken lines of desirable Summer Shoes—such as the best posted bargain-hunters can scarcely recall!

A "Clean-up" Sale that should crowd us to the doors from morning till night. We have gone very carefully through the stocks and what shoes were left over from our sale, together with a lot of other good numbers, have been maked "To-Go." Read the prices and get here early.

A lot of Women's Oxfords and Pumps, White Canvas, Kid and Gunmetal ..... **1.98 AND 2.48**

Not every size and width, but enough to give the majority a splendid bargain.

By actual count there are 375 pairs of Women's Oxfords and Pumps, in gunmetal, vici kid, white canvas, pink and blue satin Op. slippers, AA to E. A great big picking for the AA, A and B in practically all sizes.

C width from 2 to 4 and 6 to 7.
D width from 2 to 3½ and a few sizes above.
E width from 2½ to 3½ and very few other sizes.
} **at $1 the Pair**

A table of White Kid and Canvas Pumps and Oxfords, sizes mostly 2½, 3 and 3½, and a scattering few larger sizes, for a pair **75c**

150 Pairs of Men's Oxfords, tan and black, values $3.50 to $5.00, most all sizes and widths in something, at **2.48**

All Women's White Canvas Oxfords and Pumps at greatly reduced prices for the day.

A table of Misses' and Children's high grade Oxfords and Pumps, broken sizes, at **1.00**

A table of Boys' tan and black Oxfords, broken sizes, for. **1.98**

All our regular lines of Men's Oxfords $1.00 a pair off from $4.00 up.

We don't advertise to fit everybody, but if you are able to select a dozen pair at the prices advertised it will pay you.

None Charged, No Refunds, Exhanges or C. O. D. Make sure of your size.

Thursday concludes the August closing.

VAN ARSDALE'S
127 EAST FRONT STREET

Established 1868.

CHOICE PICTURES, DAINTY MIRRORS AND UNIQUE PICTURE FRAMES.

AT

Swain's
317 W. FRONT STREET,
Plainfield, N. J.

Assortment larger than ever and prices very reasonable.

Artists' materials, Regilding, etc.

ORGANIZED 1864.

THE
FIRST NATIONAL BANK OF PLAINFIELD

A COMMERCIAL BANK WITH SAVINGS and SAFE DEPOSIT DEPARTMENTS

FOUR PER CENT INTEREST PAID ON SAVINGS ACCOUNTS

A GREAT MANY
of the most prominent men of this city, commercial and professional, are insurers in this ofice.

They well know and appreciate the unusual good services and strong companies of this office.

FREDERICK A. MARTIN CO.
(Successor to Elston M. French and J. C. Pope & Co. Insurance Agency)
171 NORTH AVENUE Telephone 2304
Insurance Mortgages Real Estate
The Oldest Insurance Agency in This City.

REAL ESTATE INSURANCE
MANNING & CURTIS
106 DEPOT PARK

EXPERT TREE DOCTOR
Trimming, Spraying, Filling Cavities, and Curing Tree Diseases Scientifically.
Trees Removed and Re-Set
J. P. COSTELLO
17 MANNING AVENUE.

Dollar Day August 30

SPECIALS AT SCHWED BROS.

35 Boys' Suits $1.00 each for Coat and Pants.
50 pairs Men's Pants, each $1.00.
50 pairs Khaki Pants, each $1.00.
35 pairs All Wool $3.50 and $4.00 Pants, each $2.00.
50 Odd Vests, each $1.00.
$1.50 Hats $1.00.
60c Shirts, 2 for $1.00.
50c Underwear, 3 for $1.00
39c Boys' Underwear, 4 for $1.00.
Bathing Suits $1.00.
Manhattan Stiff Shirts, 2 for $1.00.
Sport Shirt and Tie, $1.00.
$1.50 Flannel Shirts and Collars, both $1.00.

SCHWED BROTHERS
Front St. opp. Park Ave.

TONY LUSARDI, JR.,
Successor to
B. KIVATINOS
Fancy Fruits, Choice Confectionery, Nuts, Cigars, etc. We make a specialty of Olive Oil.
211 W. FRONT ST. Tel. 886-W.

Hoagland's Express
W. H. CARKHUFF, Successor.
FURNITURE AND PIANO MOVING
OFFICE, 124 WEST SECOND ST
Telephone 848.

WHY NOT HAVE YOUR BATHROOM TILED?
Bathroom, laundry and kitchen work a specialty.
Fireplaces, porches and vestibules tiled.
THOMAS H. ROSS
THE TILER
208 Watchung Avenue,
Plainfield, N. J.
Telephone Connection

HIGH CLASS MONUMENTAL WORK
Of Every Description
JOHN J. BROWN
Successor to
Brown and Gillespie
Fourth and Richmond Streets
Telephone 140.

Do You Want a "Guest-Tenant?"

When you rent a room of your home to someone, you secure a "guest-tenant." Your "roomer" is a guest of your house, on a business basis—but still a guest, somewhat in touch with your home, and this makes it highly important that the person should be of the right sort.

In advertising a furnished room it is a simple matter to indicate that the tenant-to-be must have reasonably convincing credentials as to character. You will thus have applications from a desirable class of people while a door sign or window card would merely bring to you the chance passer-by.

PLAINFIELD PRESS COMPANY,
193 NORTH AVENUE

FREE DELIVERY

ROTH&CO.

3 lbs. Brookfield Butter, 3 doz. Brookfield Eggs, 8 lbs. Salt Pork, streaked, 12½, for **$1.00**

5 Sirloin Steak, 20c, for .....
6½ Chuck Roast, for .....
6½ Rib Roast (blade cut), for **$1.00**

2½ Rib Lamb Chops, Spring Lamb, 20c; 3½ Chopped Beef, fresh; 5 Beef Liver, 12c; for **50c**

6 lbs. DIXIE BACON for **1.00**

$1.00 FREE DELIVERY $1.00

"CRIMINAL NEGLIGENCE."

A conscience stricken motorist knows better than anyone else, when he is directly responsible for an accident. How invaluable an Automobile Liability Policy from this office would be to him in his time of trouble.

Are you one of the men who are never guided by the experiences of others? Let us quote you rates NOW.

Auto fire 75 cents.

REAL ESTATE LOANS RENTS
GEO. M. CLARKE CO. Babcock Bldg. Telephone 208 Plainfield.
INSURANCE OF ALL KINDS.

ORGANIZED 1875

Small Cost For Absolute Protection

Consider the great risk you are running if you do not have Safe Deposit Protection for your valuables.

Now is the time to rent a Safe Deposit Box in our Fire and Burglar Proof Vault—the cost is only

$5.00 and up per year

Storage for large articles.

CITY NATIONAL BANK
PLAINFIELD, N. J.

No exchange on out-of-town checks. Our checks collectible at par through the Federal Reserve Bank of New York and New York Clearing House.

THE NEW STATEN ISLAND DRY CLEANING and DYING COMPANY
Has Removed to
110 Watchung Avenue
Next to Marchant's
Fancy Dying a Specialty Telephone 1913
BETTER QUARTERS MEAN BETTER SERVICE
And We Have the Best in Plainfield.

EMPLOYES' HALF-HOLIDAY.
In order that our employes might enjoy a half-holiday during the summer months the Plainfield Daily Press is issued at 1 p. m. on Saturdays.

PLAINFIELD DAILY PRESS

THE WEATHER
Generally fair tonight and Thursday; southwest to west winds.
Highest yesterday, 75; lowest this morning, 62.

Established May 10, 1887. TEN PAGES PLAINFIELD, NEW JERSEY, WEDNESDAY, AUGUST 30, 1916. TEN PAGES Two Cents a Copy, $5 a Year

1ST WARD CLUB HAS NO CHOICE

Fails to Indorse Either Edgar or Cutter For Council.

MEETING IS LIVELY ONE

Organization Strong For Edgar, But No License Men Have Enough to Block Its Plans—Thanks to Mr. Edgar.

Last night's meeting of the First Ward Republican Club adjourned without indorsing either of two candidates that have been announced for the Republican nomination for Council, and the names of Fred S. Cutter and A. D. Edgar will go before voters in the primaries without further expression from the organiation.

The action was proclaimed a victory by the Cutter men. Led by Freeholder James F. Buckle, Freeholder S. P. T. Wilbur, Councilman Sminck and other organization men the Edgar followers made a spirited fight to force his indorsement. President Hetfield cleverly prevented a record vote when he ignored a motion to indorse Mr. Edgar and sounded the crowd of almost sixty men by asking how many favored an indorsement of either candidate. The vote stood 27 to 21 against an indorsement.

Mr. Cutter attended the meeting, but Mr. Edgar was not preseent.

J. S. Allen, a member of the committee of five appointed at the last meeting of the club to find a candidate or candidates for Councilman, read a report in which he said that Mr. Edgar and Mr. Cutter were both seeking the Republican nomination. The report did not recommend an indorsement of either candidate, although it developed later that four members of the committee favored Edgar, while only one was for Mr. Cutter.

Freeholder Buckle then moved that "in consideration of his past services and known ability, the club indorse the candidacy of Mr. Edgar for the nomination."

George M. Rittenhous opposed this. He said it had been positively stated at the last meeting that Mr. Edgar would not run again and that, acting upon this belief, he and other voters had persuaded Mr. Cutter to enter the race. Mr. Rittenhouse said he had in his pocket a petition signed by more than 100 representative Republicans of the First ward, urging the candidacy of Mr. Cutter, and that a large representation in the ward favored Mr. Cutter, and that it would be unfair to them to force an indorsement of Edgar. He appealed to the intelligence and fairness of the club to refer the whole matter to the primaries for settlement.

Daniel R. McCormick insisted on the Edgar indorsement. He said that he had known Mr. Cutter for years and that nothing could be said against him, but that Mr. Edgar had proven himself to be a man who stood to the wheel, and while he had not attended all meetings of the Council, he had attended all committee meetings and had done yeoman service there.

Freeholder Buckle wondered when Mr. Cutter had been converted to the Republican faith. He said he thought the man was a Democrat. "For twenty-five years this club has met, and the organization has put out good men for office," he said. "You no-license men ought not to interfere with the Republican organization, dragging a little thing like this into an important campaign. If you want no license you ought to form a party and fight it out."

"I was a Democrat once," volunteered Mr. Cutter from his seat in the back. "But Bryan dominated the party and I couldn't stand for it." Since then I have voted the Republican ticket."

A tribute to the character and ability of Councilman Edgar was paid by his colleague, Mr. Sminck, who said that he always found Mr. Edgar's judgment unerring in municipal affairs. He then launched into a defence of the saloons as operated in Plainfield. Six councilmen pledged to no-license will not make Plainfield dry, said Mr. Sminck, because they cannot control the club licenses, and to vote to close the saloons will be to transfer the power of granting licenses from North avenue to Elizabeth. The First ward is now dry from Watchung avenue to Terrill road, he said, but if the saloons are closed it will soon be full of "speakeasies." As proof of his statement that "speakeasies" spring up in every prohibition town he said there were now forty or fifty in operation in Asbury Park.

Biederwolf's booze sermon was unanswerable, said the Councilman, but he believed that there were more people in Plainfield who wanted saloons than who wanted prohibition. Prohibition breeds contempt for the law, he said. "You cannot inculcate respect for the law if you make it criminal for a man to drink a glass of beer in one place and lawful to do it in another." He insisted it was far better for the city of Plainfield to continue the saloons on the present license basis than to try prohibition.

Forty-five years ago there were eighteen saloons in Plainfield when it only had 7,000 people, said Freeholder Buckle, and since then there

(Continued on Page 4.)

LOIZEAUX TO RUN AGAINST HAMILTON

Consents to Become No License Candidate In Second Ward.

Charles E. Loizeaux, of Hillside avenue, last night consented to run for the Common Council as a Republican in the Second ward and he will oppose Councilman Christie P. Hamilton in the primary. A delegation of citizens called on Mr. Loizeaux last night and convinced hi mof the need of representation for the no-license element from the Second ward. He is opposed to the renewal of saloon licenses.

Mr. Loizeaux is treasurer and manager of the Loizeaux Lumber Company, one of the biggest industries in Plainfield, and is among the leaders of the younger business men of the city. He has always been allied with the Republican party.

This give the no-license people a candidate in every ward in the city excepting the Fourth. In the First the race will be between Councilman Edgar and Fred S. Cutter, in the Second between Charles E. Loizeaux and Councilman Hamilton, and in the Third ward the prohibitionists have the only candidate. There is no longer a possibility that Councilman Cox will seek re-election. He was wired a week ago asking his intention and has not yet answered the telegram. So far no opposition to Councilman Blatz in the Fourth ward has developed.

MOOSE TO SUPPORT PROGRESSIVE MEN

Leaders Are Planning to Take Active Part In Union County Campaign.

Quietly but effectively the Progressives of Union county are marshaling their forces for the coming campaign. Within the past month several conferences have been held by the leaders, and while there is likely to be no Progressive ticket in the county this year, the party will make an attempt to make its influence felt by the endorsement of candidates of the other parties who are believed to measure up to Progressive standards. It is quite likely that a meeting of the Progressives of the county will be held before the primaries and plans laid for the participation by the Progressives in the Republican primaries.

The Progressives of the county are a unit in desiring to continue their party organization. The county committee will continue an active body and the party will endeavor to strengthen its organization so that its influence may be greater. For the particular purpose of voting in the Republican primaries this year, scores of Progressives in the county failed to vote in the Progressive box last year.

According to the present plans the Progressives will start out with as much vim and ginger this year as though they had a ticket of their own to work for. It is planned to start the ball rolling with a dinner, to be held in Elizabeth. After that a regular plan of campaign will be followed.

Thus far talk of candidates who are satisactory to the party has been of a more or less casual nature. There has been no real effort to select a ticket, but it is certain from opinions already expressed that opposition will be shown to Congressman Capstick. It seems quite likely that the indorsement in the Congressional race will go to Fowler.

Frelinghuysen is almost certain to be indorsed, as is Colonel Colgate for Governor. It is not likely that any stand will be taken on the Presidency, although most of the Progressives are believed to be for Hughes.

DISTRICT MEETING.

Plainfield members of the Past Chiefs' Association of District No. 10, Knights of the Golden Eagle, will attend a district meeting to be held in New Brunswick tonight. The district comprises Springfield, Somerville and New Brunswick. The Plainfielders will leave here on the 7:15 trolley this evening.

SPICER CLUB DANCE.

The Spicer Club will give a dance Friday night in Nonpareil Hall, John Arms being chairman of the general committee. Music will be furnished by Vaughan & Hooper's orchestra.

BOARD OF HEALTH ORDER

Parents are hereby warned not to take sick children on the public street for any purpose whatever.

If a child is sick, call a physician. The Health Department has learned that a child from out of town was brought to Plainfield on the trolley car, the child at the time showing the beginning symptoms of Infantile Paralysis.

KEEP YOUR CHILDREN HOME.

MANY TROOPERS MAY COME HOME

Nine Non-Commissioned Officers Expect Discharges This Week.

GET FAVORABLE NEWS

All Have Applied For Release On Dependency Order—Bird Left Last Night—Calder Recovers From Operation.

(By James J. McNamee.)

Douglas, Arizona, Aug. 30.—If all of the discharges that are expected in Troop D arrive this week there will be promotions for nine Plainfielders. First Sergeant Brown Rolston, Sergeant A. W. Andrews, Quartermaster Sergeant Sherman B. Joost, Sergeant Donald A. McGee, Corporal James H. Brewster, Jr., Corporal William B. Tyler, Corporal Maxwell E. Perkins and Mess Sergeant J. Hartley Mellick have all made applications for discharge under the dependency order, and all have been given to understand that they are to be turned loose within a short time. They expect to be on their way home before the end of the present week.

Trooper Richard Bird left last night. His application for a discharge on grounds of dependency was not acted on, owing to illness.

Trooper John Calder has recovered from an operation on the stomach. He will remain with the troop, it is said.

Trooper Harry Wildey, of Troop C, left last night for home. He will start a moving picture show in Plainfield, he announced before he left, and will attempt to secure Henry Bryniarski's films of Troop D for exhibition at once.

Serious objection to the discharge of so many non-commissioned officers of Troop D on the part of officers here has resulted in their applications being held up for weeks. The non-coms named above were among the first to ask that they be allowed to go home to the support of their families, but it was not until this week that they received any favorable news from headquarters. Even now they are not assured that any of the applications have been granted.

"DOLLAR DAY" PROVES TO BE BIG SUCCESS

Merchants Report Business As Great As During Christmas Holidays.

Plainfield is today observing its annual "Dollar Day," and the event is the most successful of its kind ever held in this city. Throughout the day incoming trains and trolleys brought shoppers from all over this section of the State to this city, and Front street and the side avenues were lined with wagons and automobiles.

Merchants reported during the day that the rush has been as great as that around Christmas holidays, and at all of the stores on Front street it was said the crowds began to gather as early as 8 o'clock. The extraordinary bargains offered at the various stores were early sold out and had to be replaced from the regular stock. Business is still at its heighth and will likely continue right up to closing time.

GEORGE KEENE TO LECTURE.

George A. Keene, of this city, former editor physical culture department of Health Magazine, of New York, will lecture before members of Abraham Lincoln Chapter, No. 122, I. C. S. Fraternity of the World, at their regular meeting tomorrow evening in the "Frat" rooms in the Frost building. Mr. Keene will outline the strength development system, a strong physique, free from weak nerves, muscles and organs. All members are requested to be present and bring their friends.

MAJOR IRWIN TO LIVE HERE.

Major Charles W. Irwin, probation officer of Union county, who early in the summer married Miss Alys Trenbath, of this city, has leased a residence on Woodland avenue, and he and his wife took possession today. Mrs. Irwin previous to her marriage was a teacher in the Jefferson School. Her sisters, the Misses Helen and Mabel Trenbath, will also make their home on Woodland avenue.

Lake Hopatcong $1 Excursion

Every Sunday and holiday until September 10, incl., via New Jersey Central, leaves Plainfield 9.10, Dunellen, 9.15, Bound Brook 9.24, Somerville 9.32 a. m.—Adv. 8-30 9-1***

1916 Oldsmobile.

Like new, at a bargain. Thompson Auto Co.—Adv. 8 28 3 ***

—Do the available household workers of this city, who read the classified columns of this newspaper, know that you need a good servant!

ROUMANIANS WIN IN FIRST BATTLE

Force Austrians to Retire On Mountain Frontier, Says London.

London, Aug. 30.—Roumanian troops already have forced the Austrians to retire on the mountain frontier between the two nations, according to an official admission from Vienna.

Meanwhile Austrian monitors and batteries have bombarded the Roumanian town of Verdirova at the iron gates, Turnu and Severin, a little lower down the Danube, and also Giurgevo, where the ferryboat crosses from Rustchuk, on the principal routes from Sofia to Bucharest. These towns all possess artillery defences.

The Roumanians are now attacking the Austrians along a 375-mile front, and it is apparent that the invasion of Hungary is well under way.

Bavarian King Dead.

Paris, Aug. 30.A rumor circulated via Spain says the King of Bavaria is dead. The Pope has ordered the Bishop of Munich to offer prayers.

THREE MORE PLAGUE CASES IN VICINITY

Fanwood Township Finds Two Cases of Paralysis and Dunellen One.

Although no cases of infantile paralysis were discovered in Plainfield today, three cases of the plague were reported from neighboring towns. Fanwood township has two cases that have been under observation for several days, while Dunellen's health officials found one at a late hour today.

Fanwood township's most serious case is that of Mary Sicora, the five-year-old daughter of Frank Sicora, of Terril road. Dr. Ray Munger made an injection of serum yesterday afternoon, but the child shows little improvement. The other case is that of the two and a half-year-old son of George Wahl, Jr., of Park avenue. The youngster has a light attack of the plague, and is being attended by Dr. Munger.

Dunellen's case was found When Dr. Longbottom discovered that Ralph Clark, the four-months-old son of Mr. and Mrs. Albert Clark, had an attack of the plague. The child lives at 225 Grove street, and all necessary quarantine precauions have already been enforced.

BOARD OF HEALTH OPENS ISOLATION HOSPITAL WARD

After making repairs to the building, the Plainfield Board of Health has opened the isolation hospital on Rock avenue as part of the plan to combat infantile paralysis. Harry Feldman, the last infant to contract the plague, and Edward Johnson, have been removed to the hospital. The plague seems to have reached its heighth in this city and is now on the decrease.

Plainfield will not help build an isolation hospital at Eliabeth for the use of the county and it is doubtful if one is to be built at all now, because the Board of Freeholders have no funds for the purpose. Plainfield will be able to take care of all its plague patients in the local ward unless there is a big jump in cases again.

AUXILIARY IS NAMED.

Local men who have been appointed on the national and auxiliary committee in the Democratic campaign are: Councilman Richard A. Claybrook, Seymour Perkins, James J. McCann, Bart K. Davis, William L. Saunders, Le Roy Ellis and Alvin E. Hoagland.

EMERGENCY!

By order of the Board of Health, which will be effective until further notice, all hotel keepers, landlords, tenants and householders generally, are hereby requested to report daily to the Board of Health, between the hours of 8 a. m. and 3 p. m., the arrival of all persons from out of town. INCLUDING PLAINFIELD PEOPLE WHO HAVE BEEN ABSENT FROM THE CITY (DAILY COMMUTERS EXCEPTED). Such report should state the name and residence of the person making the report; and also the names and ages of the parties from out of town and the locality from which they came. The report may be made personally at the Board of Health office (No. 104 East Front street), or by telephone (No. 646). The purpose is to place full information at the command of the Board of Health for such inquiry and investigation as it may deem necessary.

N. J. R. CHANDLER,
Health Officer.

—Press want ads. pay.

—Going to build? See Saturday's Press.

GO TO NEWARK FOR DECORATORS

Marshal Lunger Surprised At Action of Local Merchants.

READY FOR BIG PARADE

To Form On West Front Street and March Promptly at 10 a. m.—Prizes Offered For Best Looking Body and Float.

The big parade of Union Labor in Plainfield on Monday, September 4, will move promptly at 10 a. m. Final details of the Labor Day celebation here were decided at a meeting of the committee from the Allied Trades Council, held last night.

Grand Marshal Lunger announces that all unions, floats and other bodies must be ready to march at 10 a. m., for at that hour he will give the command to move. The line of march, as revised last night, follows:

Form on West Front street, thence to Grove street to Park place, thence to Somerset street, to Front street, down Front to Park and thence on Park avenue to Crescent avenue. The parade will move on Crescent avenue so as to turn back into Eighth street, thence to Central avenue, to Third street, to Grant avenue and along Grant to Front street. The parade will move to East Front street and thence to Leland avenue, where it will disband. It will take about one hour and forty-five minutes to cover the line of march.

A. E. Force will give a handsome prize to the body that makes the best showing in the parade, and Samuel Rothberg will give a prize to the best looking float.

The only note of dissatisfaction that has arisen over arrangements for the Labor Day celebration was heard this morning. Grand Marshal Lunger has learned that a firm of Newark decorators is busy putting up flags and bunting for local people.

"I am surprised that Plainfield business men should go out of this city to employ decorators," he said. "We have men in Plainfield who could do the work just as well, and they are entitled to consideration."

Marshal Lunger extended an eleventh-hour invitation to all organizations that have not yet made arrangements to march in the parade. He said they would be given a place in the line if they would let him know at once.

CALDER RECOVERING FROM OPERATION

Plainfielder With Troop D Is a Patient In Hospital at Douglas, Arizona.

John Calder, of 24 Stone sreet, one of the Plainfield boys with Troop D on the Mexican border, is in the base nospital at Douglas, Ariz., where he is recovering from an operation performed on him for intestinal trouble on August 18. This information was received by Captain Charles Peterson, of Company K, a cousin of Calder, in a letter from Captain Albert Borden today, written in response to a telegram from the local militiaman.

Captain Borden said that when the head army surgeon at the hospital operated on the boy he expressed surprise that he had been able to live. Calder was operated on at Muhlenberg hospital several years ago for the same trouble, but this time the surgeons say he has been permanently relievd. On the day of his operation Calder wrote a cheerful letter home.

Owing to his illness of the past month before he would give in to an operation he was discharged from the troop for disability, but he was then willing to have the operation in the hope of improving and staying with the rest of the boys. He is only nineteen years old, and was transferred to the troop from Company K. Captain Borden said that he was of the opinion that as soon as he recovers from the effects of the operation he will be ready for active duty again.

HENRY SLOAN JOHNSON.

Henry Sloan Johnson, colored, died yesterday after a long illness at his home at 511 East Tihrd street. He was middle aged and had lived in this city for some time. A wife survives him. The funeral will be held at the late home tomorrow at 2:30, with the Rev. John W. Collier in charge. Interment will be made in Hillside.

PREMIUM LISTS OUT.

Copies of the premium list for the dog show to be held by the Plainfield Kennel Club have been received in this city and indicate that there will be an unusual number of entries received. The various prizes will be made known tomorrow, when it is expected the work of tabulating the entries will be strated.

COTTAGE PRAYER MEETING.

A cottage prayer meeting will be held tomorrow night at 8 o'clock at the home of Mrs. N. W. Currie, 508 Central avenue.

—Press want ads. pay.

FOUR BROTHERHOOD LEADERS ARE TOLD CONGRESS WILL FIND WAY TO PREVENT STRIKE

N. J. CENTRAL WILL CARE FOR ITS COMMUTERS.

William G. Besler, president of the Central Railroad road of New Jersey, was asked last night what preparations his railroad had made to operate trains in the event of a strike, and what proportion of the men could be counted on to remain loyal.

"All I can say," replied Mr. Bessler, "is that we are fully prepared to cope with the situation. We are in such shape that if the strike comes, our troubles will be practically over, while theirs—the men—will be just begun.

"It might be harmful to our plans if any of the details should be disclosed at this time. I cannot say how many trains we will operate, or how many men will be available to take the place of those who leave, but I can say we believe no details have been overlooked in preparing to serve the public during the strike as nearly as possible with the same efficiency we are serving it now"

TOMMY MUIR HAS BIRTHDAY PARTY

Minstrel Show Given In His Honor By Campers at Lake Hopatcong.

Under the management of "Ted" Bretton, of the well-known vaudeville team of "Ted" and Corine Bretton, which has appeared at Proctor's Theatre, this city, a minstrel show with a cast of ten performers and an orchestra of four pieces, under the leadership of "Chick" Hussa, was given at Camp Ram's Horn, Lake Hopatcong, Saturday night, in honor of Thomas M. Muir, who celebrated his thirty-sixth birthday anniversary that day. The whole affair was a complete surprise to Tommy and he helped to make it a great success through his clever work as an end man. A large number of the summer colony attended the show and enjoyed the delightful program which lasted for two hours.

During the evening there were songs, variety dances and musical numbers by "Ted" and Corine Bretton, while John Eckert, of the vaudeville team of Eckert and Francis, gave character sketches and a monologue. Other features of the program were wing and eccentric dances by "Nat" Franklin and Fay Franklin; whistling solos and toe dancing by Miss Greta Kelsey, of Dover; recitations by Master Kirk Jackson, and grotesque dances by Miss Muriel Soules.

The rendition of popular songs and an original monologue by Mr. Muir made a hit with the large audience and he generously responded to encores. Helen Eckert, the four-year-old daughter of Mr. and Mrs. "Nat" Franklin, made her first appearance on a public stage, singing "My Own Iona." Helen will appear in vaudeville on the Proctor circuit this year.

Another feature of the celebration was a camp-fire, around which the performers gathered and exchanged jokes and the latest "gags." The minstrel performance was given on a regular stage with footlights and curtain, and was concluded with an after piece called "Moving Pictures," which was presented by six young women under the direction of Mrs. Corine Bretton and John Eckert.

Mr. Muir received a number of appropriate gifts, including two new shirts and a new vitaphone, which were given by the campers. There were sixty-four guests in the party including the following:

Miss Hazel Hamil, Miss Edith Talfoer, Mr. and Mrs. V. W. Nash, Jr., Mrs. Brown, Miss Agnes Brown, Howard Armstrong, Robert Schropsis, Eugene MacLaughlin, John Borup and Robert Hamilton, of Plainfield; George Johnston and the Misses Johnston, Ella Schenck, Esther Meyer, May Weller, Madeline Clark, and Mrs. Albert G. Meyer, of Scotch Plains.

FUNERAL OF INFANT.

Funeral services for Joseph Fleischman, the three-year-old son of Mr. and Mrs. Edward Fleischman, of 943 South Second street, were held from his parents' home at 2 o'clock this afternoon, the Rev. D. W. Skellinger, of Hope Chapel, in charge. The child died yesterday following a long illness. Interment was made in Hillside cemetery.

LAWN PARTY.

A lawn party will be held tomorrow night at the home of Miss Anne Robinson, at 524 East Third street. Admission will be free, and the affair will be conducted under the auspices of the Circle of Earnest Workers of Bethel Chapel.

—An inefficient office helper may serve to turn the tide against you in many a possible business transaction

DRASTIC ACTION IS THREATENED

Wilson Still Has Hopes of at Least Forcing a a Delay.

SHIPPERS ARE CALLED

Conference Tomorrow to Discuss Legislation—Congress Leaders Seek Way Out of National Catastrophe.

Washington, Aug 30—The four chiefs of the railroad brotherhoods called at the Department of Labor and were closeted with Secretary Wilson for more than an hour it is understood that the secretary warned the leaders that everythng the President had threatened to do would be carried out He also is said to have assured them that Congress would stand squarely behind the President and would enact drastic legislation, calculated to meet any situation that arises A hearing of the railroad brotherhoods. railroad managers shippers and others will be held tomorrow at 9 o'clock before the Senate Committee on Interstate Commerce, in an effort to draft necessary legislation to avert the threatened strike.

Through all official Washington there is a growing feeling that the legislative program launched by the President in his address to the Congress yesterday may at least put off the strike. It is felt that the passage of the one measure—an eight-hour day with a Federal Commission to observe its workings—will. while it is pending with a great chance to success, keep the union leaders from sending out the "code word" which startts the strike, for several days and perhaps for longer.

A B Garretson, spokesman for the brotherhoods, said very solemnly early today: "It would be presumptuous for us to call a strike when so many great and powerful inuences are working for a peaceful, satisfactory solution of the difficulty"

The principal obstacle to the President's desire for the immediate adoption of a definite program which he took before the Congress, in his appeal for quick action yesterday, is the belief of the leaders of both parties in the House, expressed to him at his conference with them at the Capitol last night, that the eight-hour law, with the Federal Commission, would be sufficient to satisfy the brotherhoods

The belief that it might be possible to hurry through this one item of the President's program was expressed to Mr Wilson by Speaker Clark, Representative Kitchin, of North Carolina, Democratic floor leader; Representative Adamson, of Georgia, Democrat, Chairman of the Committee on Interstate and Foreign Commerce; Republican Leader Mann, of Illinois, and Representative Sterling, of Illinois, Republican ranking member of the Committee on Interstate and Foreign Commerce

Declare Freight Embargo

New York, Aug 30—An embargo on freight of all kinds that cannot be delivered by September 4, the date set for the great railroad strike, has already been declared by the New York, New Haven & Hartford Rail road, and some Western lines and other companies are expected to issue similar announcements today

Other Delays

In addition to refusing to accept freight cannot that be delivered before September 4, some Western roads issued warnings last night that passengers who did not reach their destinations before the time limit probably would be subjected to delays and other inconveniences

WILSON TO HAVE TRAIN, STRIKE OR NO STRIKE

Washington, Aug. 30.—Despite the threatened strike among the railroads, President Wilson has not changed his determination to speak at Hodginsville, Ky., next Monday. He has planned to leave here on Friday for Shadow Lawn, where on Saturday he will be officially notified of his renomination for President.

On leaving New Jersey he will pass through Washington on Monday for the Kentucky town. Railroad officials have informed the White House that, if the strike is on there will be no interruption to the Presidential train.

SPENDING HIS VACATION.

Dr. Hervey J. Buchanan, of North Plainfield, is spending his vacation at the Thousand Islands.

—A good many of the readers of this newspaper are "probable buyers" of your property. Do they know hat it's for sale?

—Most of the readers of this newspaper know a bargain when they read about it. Are you advertising that car?

Store Opens 8:30 A. M., Closes 6 P. M. Daily Except Saturday

GET THE HABIT—GO TO FORCE'S

TODAY DOLLAR DAY

has been a busy one in every department of our store. We put forth our best efforts for this occasion and offered

MANY GOOD DOLLAR BARGAINS

The liberal patronage we received is very gratifying and we thank you for it.

Our Aim Is Always to Give Our Patrons the Best In Merchandise at Fair Prices

With this policy ever before us we will endeavor to make FORCE'S your favorite shopping place.

A. E. FORCE & CO.

"THE WHITE STORE"

Store Opens 8:30 A. M., Closes 6 P. M. Daily Except Saturday

GET THE HABIT—GO TO FORCE'S

DUNELLEN

All the Happenings of the Day in Plainfield's Hustling Suburb.

MISS BOWLBY GIVES PARTY FOR MISS LILLA STITES

Miss Viola Bowlby, of Washington avenue entertained a number of her friends at her home last evening in honor of Miss Lilla Stites, who will shortly go to the Muhlenberg Hospital to become a pupil nurse. The evening was pleasantly spent in playing games and dancing, after which refreshments were served. Among those present were:

Miss Jessie Stites, Miss Margaret Hughes, Miss Edith Kuntt, Miss Evelyn Van Blarcom, Miss Adelaide Ramey, Miss Gertrude Bowlby, William Dealaman, of Plainfield; Clark Ramsey, Wesley Hughes, Howard Townley, Richard Townley, George Smith and Esther Bowlby.

SURPRISE PARTY FOR MISS MABEL WHITFORD

Miss Mabel L. Whitford, who is to be married on September 7 to Frank S. Burdick, was tendered a surprise linen shower by the sisters of her fiance, the Misses Edna and Grace Burdick on their front lawn yesterday afternoon. About twenty were present. An umbrella filled with gifts was stationed in the centre of the lawn, and the first thing on the program was the undoing and and showing of these by Miss Whitford. Then games were played and refreshments served.

RELIEVED OF POCKETBOOK.

Paul Kratzel, who spent the week-end at Keansburg visiting his granddaughter, Miss Anna Widenhaupt, who is camping there with Mrs. George Hague, was relieeved of his pocketbook on his way home, leaving him penniless. Mr. Kratzel is 75 years old and this is the first time that he ever had anything like that happen to him.

ONE LIMB PARALYZED.

Anthony Goshbroch, the 3-year-old son of Mrs. Charles Goshbroch, housekeeper for Clifford Fenner, of First street, who developed infantile paralysis yesterday, fortunately has the dread disease in mild form. One limb is paralyed.

Joseph Maier has resigned his position with the Union Pacific Tea Company, and Edward Ayres has taken a position with the Company.

Mrs. F. C. Richards, who makes her home with her daughter, Mrs. Geeorge K. Post, of New Market road, is visiting in Brooklyn.

Harold Damker is organizing a fast football team composed of local talent.

The quarantine at Columbia street has been raised after a period of two weeks.

John Loughlin is spending the week at Asbury Park.

Mrs. John Westervelt, of Brooklyn, has returned to her home after spending a month in the borough visiting Mrs. Samuel R. Strickland, of Second street.

Former Mayor Henry F. Swackhamer is taking his annual vacation.

Miss Kathryn Rutledge, of Front street, is enjoying a vacation visit of a week at Asbury Park.

Scotch Plains, Fanwood

Miss Christine Bettman, of New York, is visiting Mrs. George Reiner, of North avenue.

The Rev. Calvin Hare will conduct the prayer meeting in the Baptist church tonight.

Mrs. Ernest Kieb, who removed several weeks ago from the borough to Cranford, is now a patient at Muhlenberg Hospital.

Mobus Brothers have about finished the excavating work for the eight-room addition to School No. 1, and masons will start work this week on the foundation.

Frank Lee, of Front street, has about recovered from an injury sustained in a baseball game a month ago.

Ten Eyck Beardsley, of North avenue, is enjoying a two weeks' vacation.

Work is to be begun in a few days rebuilding the Seeley paper mill.

Spencer Gill, of Newark, who has been visiting his sister, Mrs. James O'Halloran, of Midway avenue, is now visiting in Connecticut.

North Branch.

T. C. Fischer and family, of Elizabeth, are visiting Mr. and Mrs. L. D. Jocquemin.

Mrs. James Carroll, of Deal Beach, is visiting her parents, Mr. and Mrs. James Flynn.

Robert M. Honeyman, of Norristown, Pa., is visiting his parents, Mr. and Mrs. Cornelius L. Honeyman.

Miss Florence Grey, of Neshanic, is in Yonkers, N. Y.

Miss Anna Van Camp, of Neshanic, is a guest of her uncle, Peter Van Camp, of South Branch.

The Ladies' Foreign Missionary Society of the Pluckemin Presbyterian church will be entertained Thursday afternoon by Mrs. James A. Ten Eyck.

Miss Mary Doty, of Pluckemin, is in Plainfield.

Mrs. Horace Daniels is visiting her parents, Mr. and Mrs. John Dailey, near Neshanic.

Wesley Horner is visiting Mr. and Mrs. Joseph Labaw, near Neshanic.

Miss Fay Fowler, of Bridgeport, Conn., is visiting Miss Sarah Powelson, near Pluckemin.

Mrs. George Lewis, of Brooklyn, is visting her daughter, Mrs. Wallace Hawley, near Pluckemin.

The election board appointed for Bedminster Township consists of George C. Lindabury and Clarence M. Bergen, Republicans, and Edward Wickenhaver and Ellis Dow, Democrats.

Miss Cora Beebe, of Neshanic, is visiting Mrs. Martin Van Doren at Griggstown.

Mr. and Mrs. Arthur Ruser, of Astoria, Long Island, are guests of Mr. and Mrs. Stanley Cass, near here.

Flemington

The petit and grand jurors who are to serve at the September term of court were drawn before Judge Paul A. Queen yesterday.

A. B. Rittenhouse and son, Rufus, of Lebanon, spent Saturday and Sunday with Sheriff and Mrs. John W. Sharp.

Samuel Potter, a Flemington merchant, was kicked by a horse Saturday. His arm was broken and he was otherwise hurt. He was taken to the McKinley Hospital, Trenton.

William McPherson has accepted a position with S. P. Dunham & Co., of Trenton.

Miss Laura Potts has returned from Trenton.

Westfield.

The Springfield-Scotch-Plains road is closed down from Lawrence avenue to Embree Crescent road, a distance of about a mile and a half. All vehicles have to detour through Westfield.

A meeting of the Democratic Club will be held tomorrow at the clubrooms in North avenue.

South Plainfield.

O. A. Bunn, who underwent an operation in Muhlenberg Hospital on Saturday, is reported as getting along nicely.

Mrs. James McCurdy, of Brooklyn, has returned after spending a week with her sister, Mrs. Ellen Marran.

Fred Teeple is detained from his work at Spicer's for several days owing to illness.

Mr. and Mrs. Nathan Snyder have returned from a visit to Phillipsburg, where they were the guests of relatives.

Richard Riely has resumed his work in Spicer's after a two months' vacation, which was spent in Bridgeport and in New York city.

580,000 MEN IN ROUMANIA'S ARMY

Becomes Fourteenth Nation to Enter European Struggle.

POPULATION OF 6,800,000

"National Aspirations" Said to Have Prompted Action—Russian Troops May Cross Her Soil to Attack Austria and Turkey—Many Influences Have Been at Work.

Roumania becomes the fourteenth nation to join in the war. Her intervention has been awaited with symptoms of concern by both the entente allies and the central powers since the beginning of the conflict, due not alone to Roumania's military strength, but also to the strategic advantages of her geographical position and the fact that her entry ino the struggle opens to the Russian army a gateway through to Roumania to attack the Bulgarians from the north, while the allied army having its base at Saloniki attacks them and their German allies from the south.

Roumania has a population of 6,800,000, and her army has been estimated at 580,000. It has been described as one of the most thoroughly equipped and disciplined armies in Europe, but recent information from Bukharest has thrown some doubt upon its quality. Lately it has been stated that Roumanian officers are ill trained and undisciplined, that it has no heavy artillery and that its flying service is inferior. Some advocates of Roumania's participation in the war have asserted that she could mobilize as many as 1,000,000 men. The mobilization of the army has been in progress for months, and a few days ago was reported to be complete.

To Satisfy Aspirations.

The motive which prompts Roumania to enter the war is the satisfaction of her "national aspirations," described by Take Jonescu, the Roumanian Liberal leader, as the "policy of national instinct." In the southern half of Bukowina, the Austrian crown land, the Roumanians are the dominant race. The mass of the people of eastern Transylvania, a part of Hungary, is Roumanian by race and language. It is said 4,000,000 Roumanians live in Transylvania. Roumania has been credited with a long cherished ambition to annex these provinces and at the same time "liberate" the Roumanians now under Austrian domination. Recently it was reported Russia had offered Czernowitz to Roumania as a reward if she would unite with the entente.

Roumania also covets Bessarabia, the extreme southwestern province of Russia, on the Black sea, which was taken from her by the Berlin treaty of 1878. Reports have stated that Russia also has consented to restore Bessarabia as a war prize, with its population of 2,000,000, mostly Roumanians, and an area of 20,000 square miles. This, with Transylvania, would give Roumania a total population approaching 13,000,000 and should all her aspirations be satisfied a territory as great in area as that of England, Scotland and Wales.

In what direction Roumania's first blow may be aimed is only indicated by her desire to pour her troops through the passes of the Transylvanian Alps and the Carpathians into Transylvania. On the other hand, Austria has been accumulating military forces at Orsova, prepared to attempt to force the "iron gates" where the Danube river touches the western Roumanian border. Bulgaria is said to have stationed 100,000 or more troops along the southern bank of the Danube to protect her northern frontier from a Roumanian invasion.

Apprehension in Germany that Roumania intends to permit a Russian army to march through her territory to attack the Bulgarians has been apparent for some time. Military authorities in Budapest assert that the chief factor for the consideration of the central powers is not the half a million or more men of the Roumanian army, but the opportunity offered for a new Russian invasion of Hungary. Roumanian sympathizers in Transylvania have been sent to other sections, and the Roumanian priests and churches there have been kept under military supervision. The Transylvanian-Roumanian frontier defenders have been strengthened by Austria as a precaution against Roumanian invasion.

Powerful influences on the part of most of the central powers and the entente allies have been exerted at Bukharest to influence her decision in the war for the past two years. Recently reports from the Roumanian capital have stated that Roumania awaited only the beginning of the Anglo-French offensive in Macedonia before joining her fortunes with those of the entente allies. Another reason for delay, it is said, has been lack of ammunition, which now has been relieved by large supplies coming from Japan by way of Vladivostok, according to recent reports.

Numbered, Not Named.

A birth certificate on file at the county register of deeds office in Lancaster, Wis., bears the following inscription: "I have tried to get the name of the child. I saw the father, and he said they had decided to number the rest, instead of using a name." Under the heading "Full Name of the Child" the certificate is worded "No. 9."

Lost Bark.

Muggins, seeing a dead dog in the ditch, stopped and, after gazing intently at it, said to his companion, "Another shipwreck."

"Where?"

"There lies a bark that is lost forever."

His companion growled and navigated on.—Exchange.

Plainfield Souvenir Book

A WORK OF ART

The Most Beautiful and Complete Book of Plainfield Ever Issued--One Should be in Every Home--Send Them Away to Your Friends.

Price 25 cents

ON SALE AT

DAILY PRESS OFFICE
LAING'S BOOK STORE
BROWER'S STATIONERY STORE
OLMSTEAD'S STATIONERY STORE
COURIER-NEWS OFFICE
ESTIL'S BOOK SHOP
A. E. FORCE & CO.
PAUL R. COLLIER

SOME OF AMERICA'S MOST FAMOUS MEN ASK AID FOR DEFENDERS OF VERDUN

Prominent Bankers, Diplomatist and Educator Appeal for Funds in the Name of the Suffering Soldiers of France..

The National Allied Relief Committee, co-operating with the War Relief Clearing House for France and her Allies, is sending out what perhaps will be the most broadcast appeal yet issued on behalf of the war sufferers of Europe.

This appeal is for funds for the relief of the soldiers of France wounded in the fighting around Verdun.

What lends additional interest to this appeal is the fact that it is signed by six of the most prominent men in America. Those who signed it are: August Belmont of the banking firm bearing his name; Hon. Jos. H. Choate, Ex-Ambassador to England; Dr. Charles W. Eliot, President Emeritus of Harvard University; A. Barton Hepburn, Chairman of the Board of Directors of the Chase National Bank; Edwin G. Merrill, President of the Union Trust Company, and Henry L. Higginson of the banking firm of Lee, Higginson & Company, Boston.

It is anticipated that the contributions received from this wide-spread appeal will be devoted also to relief work among a large number of wounded resulting from the greatly increased activities of the contending armies.

The appeal is reproduced herewith.

NATIONAL ALLIED RELIEF COMMITTEE
cooperating with the
WAR RELIEF CLEARING HOUSE

Honorary President: Charles W. Eliot, *President Emeritus Harvard University*
President: Norman Hapgood, *Editor, Harper's Weekly*

Vice-Presidents:
Mrs. William Alexander, *President Special Relief Society*
Mrs. J. Borden Harriman
Frederick H. Allen, *Permanent American Commission*
Gifford Pinchot, *Formerly United States Forester*
August Belmont, *Banker*
Mrs. Schuyler van Rensselaer
Howard Elliott, *President, N. Y. N. H. & H. R. R.*
Mrs. Fiske Warren
Mrs. Barrett Wendell

EXECUTIVE COMMITTEE OFFICERS

Edwin G. Merrill, *Chairman*, *President Union Trust Co. of New York*
John Moffat, *Vice Chairman and Chairman of Publicity Committee*
Secretary: Augustus W. Kelley
Treasurer: James A. Blair, Jr. of Blair & Co.
Depositories: Lee, Higginson & Company
Auditor: James Marwick, Chartered Accountant of Marwick, Mitchell, Peat & Co., New York, Boston, London and Paris

TELEPHONE: 5700 GRAMERCY — 200 FIFTH AVENUE, NEW YORK

We are sending you the enclosed emergency bulletin at the request of the War Relief Clearing House. In this great crisis we beg you to help us to relieve the terrible sufferings of these brave French soldiers who have been wounded in the fighting around Verdun.

Won't you fill out the attached subscription blank and send us a donation today.

Yours faithfully,

August Belmont
Joseph H. Choate
Charles W. Eliot
Henry L. Higginson
A. Barton Hepburn
Edwin G. Merrill

To the National Allied Relief Committee _____ 1916
200 Fifth Avenue, New York.

Dear Sirs: *In response to your appeal I beg to enclose* _____ *dollars *and hope to make a similar subscription monthly.*

Yours very truly

*Strike out if no monthly donation is intended.

Checks should be made payable to Lee, Higginson & Co.

20 SAILORS DROWN WHEN U. S. CRUISER IS LOST

Washington, Aug. 30.—Caught by a sudden heavy ground swell in the harbor of Santo Domingo, and swept by a furious tropical storm upon the rocks, the U. S. armored cruiser Memphis, flagship of Rar Admiral Charles F. Pond's Caribbean Squadron, is being pounded to pieces. She is expected to be a total loss.

Twenty men in a motor launch were drowned. They were returning from the city to the ship when the storm broke.

The U. S. gunboat Castine, anchored nearby, was driven inshore, but escaped to sea.

Ma's Chance.

"Pa, why does the rooster crow?"

"I don't know, my boy."

"I'll tell you," said ma. "It's the nature of the male. He can't sleep, and he won't let anybody else sleep."—Detroit Free Press.

Available "Places to "Live" Have An Unfailing Interest for Most "People!"

The great majority of families are not "tied down," nor "tied up" to one particular place to live. "To move," now and then, is the privilege of renters—and their OPPORTUNITY!

The classified ads are of the most direct and practical USEFULNESS to all renters.

A Want Ad Is Often the First Link in a Chain of Consequences

It initiates something of far-reaching importance to you. You meet someone with whom you will do business for years—or you buy or sell property that changes the currents of your daily affairs. Many a want ad is of but transient importance of course. But others influence your life for years and years.

A Scene from Arthur Hammerstein's Big Musical Success, "Katinka," Plainfield Theatre, Saturday, Mat. & Night.

"Stirring news" today—war news, local news, store news

PLAINFIELD THEATRE

SATURDAY, MATINEE and NIGHT SEPT. 2

ARTHUR HAMMERSTEIN

OFFERS THE BRILLIANT AND SPARKLING SUCCESS

KATINKA

A MUSICAL PLAY OF INFINITE CHARM

BY HAUERBACH AND FRIML

AUTHORS OF "HIGH JINKS" AND "THE FIREFLY"

ONE YEAR AT THE LYRIC AND 44TH ST. THEATRES, NEW YORK

Mat. 2.15--25 50 75 1.00

Eve. 8.15--25 50 75 1.00 1.50

Seats Now-- Reservations Not Held After Thursday

MONDAY (LABOR DAY)—MATINEE AND NIGHT

ENTIRE NEW EDITION

THE GLOBE TROTTERS

With FRANK HUNTER, EDDIE SWARTZ, GEO. HICKMAN, ELSIE LAVEDAU, IRVING O'HAY, VIRGINIA WARE, BOSTONIAN 4, JULIA CLIFFORD, FLO DAVENPORT.

FAMOUS KISSABLE KHORUS

A CYCLONE OF FUN, MUSIC, SCENERY AND GIRLS

MAT. 2:15. EVE 8:15—25c, 35c, 50c, 75c, $1.00.

COMMENCING NEXT TUESDAY—3 TIMES DAILY

And Every Day Thereafter When Road Attractions Are Not Booked.

ALL STAR VAUDEVILLE ALL STAR

AND FEATURE PICTURES

Including best weeklies, one and two reel comedies and two and three reel dramas.

An entertainment designed to please the most critical. Pictures for the Movie Fans—Vaudeville for the Variety Seekers—and QUALITY for everyone.

Mat Daily 2:15—10c.. Eve. 7 to 11—10c, 15c, 25c.

PROCTOR'S

PROCTOR'S STANDARD—PERFECTION

TODAY—WILLIAM FOX OFFERS

Theda Bara

As "Cigarette" in a Splendid Picturization of Quida's Internationally Known Novel,

"Under Two Flags"

WILLIAM CLIFFORD and MARGARET GIBSON In "DESTINY'S BOOMERANG"

SPECIAL COMEDIES AND NOVELTIES

THURSDAY
Thomas H. Ince Offers
Bessie Barriscale In
"THE PAYMENT"
KEYSTONE COMEDY
VIVIAN RICH In
"THE LITTLE TROUBADOUR"

FRIDAY
William A. Brady Presents
Carlyle Blackwell and Ethel Clayton In
"A WOMAN'S WAY"
CRANE WILBUR In
"FOR HER GOOD NAME"
Rube Miller in "Some Liars"

SATURDAY—BY SPECIAL REQUEST
PARAMOUNT PRESENTS
MACKLYN ARBUCKLE, in
"The Reformed Candidate"

METRO OFFERS RALPH HERZ
In "THE PURPLE LADY"

Be On Hand to Greet "BEATRICE FAIRFAX"

VACATION TIME

YOU NEED A

GILLETTE SAFETY RAZOR

It is a joy-giving, comfort-imparting, economy-insuring RAZOR.

The outfit is beautiful, triple-plated silver, leather case.

You can shave inside of three minutes and be ready in a very short time for your motor ride or other pleasure trip.

The GILLETTE SAFETY RAZOR is 24 razors in one. Always READY, needing no STROPPING or HONING.

GILLETTE SAFETY RAZOR, triple-plated silver, with blades, leather case, $4.00.

Other styles—The Auto Strop, $5.00; Enders, $1.00; and the Penn, $1.00.

Shaving Brushes and Soap. We carry a full line of Cutlery.

Gem, Jr., Blades, 32c pkg. A full line of Razor Blades.

Gayle Hardware Co.

General Hardware and House Furnishings.
ELECTRICAL SUPPLIES.

Tel. No. 398. Front St. and Park Ave.

You can make your task of "buying for the home" either a very irksome one or a very interesting and pleasant one. A habit of ad-study will make it ALWAYS INTERESTING and always full of ECONOMY POSSIBILITIES.

Did you decide, not long ago, that you could not buy some particular thing because the price was a little too high? See if the store advertisements bring to you today any interesting "news" on this question.

GIRLS BACK HOME ADMIRE THE PICTURES OF BOYS ON BORDER

One Writes to Washington Guardsman and Hopes to Meet Him When the Stay on Frontier Is Over and He Returns to Capital.

The Ghost Walks and Men Are Made Happy, but They Find Few Places to Spend Their Money—Other Camp Notes.

SOLDIER boys along the border who permit themselves to be photographed and later find their likeness reproduced in newspapers had better look out. This is leap year and "all's fair in love and war."

"You can't always sometimes tell," is the way Private Howard Hiltner, Company M, Twenty-second United States infantry, sums up the situation. Hiltner is stationed in Warren, Ariz., where eight companies of his regiment are camped close by the signal corps and field hospital units of the District national guard.

Hiltner and several other members of his company were on guard at the water tanks on the mountain side above Warren that hold the water supply for the community. A representative of the press who accompanied the District troops to the border climbed up the mountain to take a photograph of the surrounding country. To give it a warlike touch he asked Hiltner to take a position beside one of the tanks so that he was shown in the foreground of the picture.

A week or so later this photograph was published and, with it, the information that Hiltner formerly lived in the national capital.

Letter From Lonely Girl.

Then Hiltner obtained the following letter way out here in Arizona:

Dear Friend—No doubt when you read this you will think the writer is a fit subject for an insane asylum. But it is just this way:

I am alone up in this town. I am from the sunny south—South Carolina. And reading the news I found a picture of a fine looking fellow, and he did look so lonesome I thought of writing this right away. Then I said he might be married, and then maybe he would say some things which would not look nice in print.

But today I just feel so blue and was looking in my writing box when I found your picture again. So forgive me if I have done wrong in writing you, but I am going to live in hope of receiving a reply to this.

It is so very hot here I know it must be dreadful on the border. Hope you are not working too hard and that you are enjoying good health and being good. I will send you the picture which I cut from the paper. I am your unknown friend.

P. S.—By the way, you are from this town? I like it quite well, as much as I have seen of it.

You can see by this picture how lonesome you look. Most any girl would take a chance on receiving an answer. In fact, a number already have remarked about your good looks, but I did not tell them that I did not know, as it would be too bold, so I kept my secret to myself.

Please return picture.

The picture referred to in the letter is a clipping from the Washington Star showing a reproduction of Hiltner's photograph and the view beyond.

The Ghost Walks.

The Sixty-ninth of New York, first out of the armory and last to leave for the border, was the first regiment for whom the ghost walked. The men had begun to doubt that there was any money left in Uncle Sam's strong box for fighting purposes when Paymaster Captain William Brennan dropped into McAllen from Harlingen appropriately guarded with the pay for the soldiers of the First brigade.

Great doings followed the trail of the ghost in the Sixty-ninth. The men had their money at last, and then they discovered that there was no place to spend it.

Many passes were issued, to be sure, but the drink stores in Mission were guarded, and no soldier was allowed to enter one. And, anyhow, they close in Texas at 9:30 o'clock. The boys of the Second and Fourteenth were in the same boat. But they had their money.

Pay day has made all the difference in the world to the soldiers. Nearly everybody has been broke, and those who could have been sending home for money. Those who had the coin lent it to others, as far as their roll would go, until at last all were in the same boat. Of course this doesn't apply to the millionaire privates and officers with big incomes.

The Weather Bad.

The weather in Texas now would make the best natured person in the world peevish at times. The old residents, one and all, declare that they have not seen the like of it in seven years, and they don't know what to make of it and give other such qualifications, but the fact remains that the weather is there and the troops are experiencing it. As an illustration:

For four consecutive days heavy downpours were the regular thing. On one day there were ten separate and distinct showers. These rains do not soak more than a few inches into this heavy loam soil, but they play havoc with conditions on the surface of the roads. One day the main street of McAllen is a mass of soft, puddly mud. The next, however, so intense has been the sun that 75 per cent of the mud has disappeared and parts of the street are as dry as if there had never been any rain in months. So from getting accustomed to the mud the soldiers have suddenly to face now conditions that mean dust in a couple of days. All this change from the disagreeable to the other extreme of the disagreeable is trying on the nerves, and some amiable dispositions are on the breaking point.

However, by gradual degrees the men are getting used to conditions. While contentment is not here, regisnation is beginning to appear, and the boys will ultimately not find their work there so irksome as it has been to many.

Horses Were Unbroken.

Had the Maryland men in Camp Ord for whom the consignment of horses arrived the other night known that more than half the number were unbroken western bronchos they would have been less happy. But not until they first tried to ride them did they discover that many of them had evidently never been saddled and were unfamiliar with the bridle.

One of the horses refused to be mounted. Volunteers were called for, but the boys had a good look at the wicked eyes and slashing hoofs of the enraged animal, and it was a case of "let George do it," until Private Brewer of Company B, one time horse breaker by profession, undertook to handle him. With one swing Brewer was in the saddle. In a second the horse was bucking, rearing and kicking. The horse did everything but lie down, and for awhile things looked bad for Brewer. His skill conquered in the end, however, and in a half hour the horse accepted defeat gracefully.

The men in the Maryland camp are becoming more and more pleased with army life and, knowing it to be what it is, are surprised that recruiting back home has not been more successful. Several of the enlisted men have signified their intention of enlisting in the regular army when the troops go back to their home stations. Many of the officers have applied for assignment temporarily to the regular regiments in order that they may get a more detailed education in the duties of an army officer, and in several cases this request has been granted.

Suffrage Smokes.

When the Pennsylvania suffragists sent a big box of "smokes" down to the soldier boys on the border they had no idea that they were going to inspire any of the embryo Kiplings in khaki to burst forth into song. Nevertheless that is just what has happened. Here's the evidence, as culled from the Butler (Pa.) Citizen, which has a war correspondent right on the spot where the "smokes" are being enjoyed:

SUFFRAGIST SMOKE.

While our boys down on the border
Keep the Mexicans in order
There's none to think that duty is a joke;
Over burning sands patrolling
They're in need of much consoling,
So the suffragists are sending them a smoke.

While they're puffing those perfectos
Burglar bands of insurrectos
Had best be careful where they dare to roam,
For each heart in khaki packet
Has great love (with sand to back it)
For the kind and thoughtful ones he left back home.

When he adds to sense of duty
Mem'ries of that thoughtful beauty
Who in tenderness has sent her boy a smoke
It brings such an inspiration
That he fights like all tarnation
And he makes a fighting bobcat seem a joke.

When the greasers have sought cover
And the cruel war is over
Recollections of the "smoke" will linger still,
And when comes the day for voting
You will find he'll still be toting
Recollections of that smoke—you bet he will!

For Progressive Training.

Colonel Harry H. Bandholtz, chief of staff of the division at McAllen, has called for the daily schedules of all the regiments of the division on the border to frame a progressive scheme of instruction designed to bring all units into form at approximately the same time. Heretofore the hardening has been directed by the brigadier generals and the colonels.

Regular army officers believe that within three months the division could be brought not to the grade of first line troops, but, as one of them expressed it, to "near first line troops." For the present the plan of marches in large organizations will probably be abandoned and the unit of instruction may revert to the squad. Seasoned officers are impressed with the army saying that "you can't feed calculus to a kindergarten," which they regard as the American idea of military education, and while the division is by no means rated as a kindergarten the analogy in some respects is not remote. An experienced army officer summed it up thus:

"It takes just as long to train one kind of soldier as it does another, whether cavalry, artillery or infantry, because training is discipline, and discipline is habit, and you can't acquire habit in a week. No matter how intelligent a body of troops may be, they may go all to pieces under fire unless thoroughly disciplined. I saw that happen in the Spanish-American war."

Do You Want a "Guest-Tenant?"

When you rent a room of your home to someone, you secure a "guest-tenant." Your "roomer" is a guest of your house, on a business basis—but still a guest, somewhat in touch with your home, and this makes it highly important that the person should be of the right sort.

In advertising a furnished room it is a simple matter to indicate that the tenant-to-be must have reasonably convincing credentials as to character. You will thus have applications from a desirable class of people while a door sign or window card would merely bring to you the chance passer-by.

PLAINFIELD PRESS COMPANY,
193 NORTH AVENUE

NOTICE-- Public Service street cars entering the new Terminal station at Park place, Newark, bring you close to this big store, which is on Broad, New and Halsey streets, Newark, diagonally across Military Park from the Terminal station.

HAHNE & Co.

NEWARK

Store Closes Saturday at 1 P. M. During August

For Misses and Small Women Preparing for School and College This Very Becoming Coat

included among the new Fall models is one that will quickly find favor with those now planning smart outfits for school and college.

It is a most attractive coat in wool plush material and can be had in all staple colors (as illustrated)—a full flare model with round yoke, large shoulder collar of black plush combined with self material. The new deep cuffs, also, will be noticed. Sizes 14, 16 and 18, for misses and small women. Shown in the Misses' Department. Exceptional value at **16.50**

Pretty Dresses at $15

These also are in sizes for misses and small women. Of beautifully soft taffeta, fashioned with the regular waistline, large hemstitched collar of white Georgette crepe, sleeves of self material and full flare, three-ruffled skirt. Sizes 14, 16, 18; in staple colors.

Hahne's—Misses' Department—Second Floor

For Women—The Suit Pictured Here

is distinctive by its air of all-around smartness and originality. The material is a fine grade of velour cloth; lined throughout with peau de cygne. The tailoring is beautifully done and the smart effect of the new lines is very noticeable. Convertible collar and cuffs of velvet. All sizes can be had in the most favored colors, at **37.50**

Children's Dresses

Formerly $2.50 to $5.00
Now $1.50, $2, and $2.50

Pretty white dresses that should not be missed by mothers with girls of 6 to 14.

In fine lawns and organdies. Charming styles, with full plaited skirts and square yokes, daintily trimmed with Val. lace insertings and edgings. French ribbon rosettes on the belts. Formerly $2.50 to $5.00, now in three special groups, at **$1.50, $2.00 and $2.50.**

Hahne's—Second Floor

behind our furniture

Our New Fall Goods are coming in, many attractive and interesting designs and finishes that are really new. Just look over our display—note the prices; compare the furniture—quality for quality—price for price—with that sold in other stores and [illegible] the "Lowest-in-the-City Prices."

We have your new rug here also and can fit any room or hall with the best makes in beautiful colorings at our usual lowest prices.

JOHN S. JOHNSTON

SUCCESSOR TO SHIRLEY & JOHNSTON

"The Quality Home Furnisher"

Babcock Building W. Front St. Plainfield

Try A Press Want Ad.

THE WOMAN'S COLUMN

Women have broken at last into the sacred field of diplomatic service, and Great Britain is the pioneer which has made the innovation, as a tribute, it is said, to the work of British women in the war. Two women have been given diplomatic appointments since the beginning of the war: Miss Pressley Smith, a prominent suffragist, as assistant secretary in the British Legation at Christiania, Norway, and Miss Violet Erskine, a daughter of the British consul general at New Orleans, who has become a member of the staff of Sir Richard Crawford, British commercial advisor and minister plenipotentiary to Washington. When we speak of woman "breaking into the diplomatic service," however, we should remember that though this is a "breaking in" in a business sense, the social influence of diplomats' wives and the paramount role they have played in embassies has been of immense importance. In the choice of many an ambassador from one European court to another the beauty, tact, wealth and fascination of the ambassadress has been a determining factor, as things calculated to make friends for the country represented.

Miss Elsie Ueland, of Minneapolis, has been chosen as the head of Carson College, the unique institution for girl orphans endowed with a $5,000,000 bequest by the late traction magnate of that name, and which is to open in September, in Philadelphia. Miss Ueland was secretary of William Wirt, superintedent of the famous Gary schools of Indiana, when she was offered the post, which will pay her $4,000 a year. She is a graduate of the University of California. Carson College will be unique among "orphanages," the girls to be given extraordinary advantages, including a college course, and if gifted training in music and art. The institution will be operated on the cottage plan, and Miss Ueland's work for the present will be to superintend the building of the seven or eight constructions which will be erected on one of the most beautiful sites in the suburbs of the Quaker City.

The man to whom widowed mothers who draw pensions helping them to making good citizens out of their little fatherless children owe the most gratitude is Judge Henry Neil, of Illinois, author of the mothers' pension act, which is now in force in twenty-six States of the Union. Judge Neil, who succeeded in having the act passed in the Illinois Legislature a number of years ago, has worked incessantly in securing the same conditions in other States, also to secure modifications to existing imperfections of the pension act. He has lately been urging an amendment to the California pension act to provide for the distribution of charitable organizations. Speaking of the conditions under which many American children are brought up, Judge Neil makes the startling claim that 50 per cent of the applicants for military service are rejected because of malnutrition in childhood.

Miss Florence Whittaker, of Chicago, a former chorus girl who is now a social missionary in that city, has made it her ambition to establish homes for chorus girls in every large city where musical comedy shows have much of a run. Such homes, calculated to keep the girls contented with innocent pleasures and opportunities, would do much in breaking the late supper habit which is the fast and easy guide on the downward path, and whose chief cause, Miss Whittaker says, is nothing but the frightful lonliness most of the girls have to endure without home or friends. She is now hopefully working on the project in Chicago itself. Miss Whittaker, who is a frail little woman of twenty-five, left the stage three years ago, after having already had success as a dancer and singer. She has since worked indefatigably as a missionary in Chicago, chiefly among the stage people, and twice a week preaches at a social settlement chapel called the Little Night Church, where she leads in prayer a motley congregation that drifts in from the streets.

Mrs. Margaret Sanger, the daring birth control advocate, has announced her intention of opening this week in Brooklyn a birth control clinic, where the poor women of the metropolis will be instructed in birth control just as they are instructed in infant feeding. In the clinic nurses will be on hand to supply information to mothers, just as nurses at milk stations now tell parents how to feed their children. The Brooklyn clinic will be the first of a series of such institutions, according to Mrs. Sanger's present plans, and clinics will next be established in Cleveland and St. Paul, as well as in other locations where there is no law against this propaganda. The laws of New York State are against such a propaganda, but Mrs. Sanger declares that she wants to test the constitutionality of those laws by the opening of her clinic.

CLUB HAS NO CHOICE

(Continued from Page 1.)

has been a gradual elimination. If all the places in the United States were as well managed as in Plainfield there would be no trouble over the situation, he said.

Back in 1869 when he was a school boy, said J. C. Allen, there sat behind him a youth of serious mind whose voice was always most reverently raised when the class sang "When He Cometh to Make Up His Jewels" and then this boy was full of promise. In last night's Press Mr. Allen saw a story of the boy's arrest and trial in police court, and now his name is on the "black list." Mr. Allen then read a number of extracts from "The Great Destroyer," a temperance address delivered by the Hon. Richmond P. Hobson, Congressman from Alabama.

Repeated remarks as to his opposition to Mr. Edgar provoked a reply from Mr. Cutter, in which he explained that he entered the race at a time when it was positively stated that Mr. Edgar would not be a candidate. He thought the field was open, he said. Mr. Cutter objected to the attempts to read him out of the party because he was opposed to the saloons. "A man can be against license and still be a good Republican," he said.

The Rev. Edward S. Ralston, of Leland avenue, who stumped the State of California for Garfield, and who has been a Republican worker for years, declared that he knew what it was to be a Republican, and he refused to surrender the right to stand for higher moral issues in a local campaign to any organization.

"No man can rule morality out of the Republican party," declared Dr. Ralston. He argued for the political wisdom of Mr. Rittenhouse's suggestion that no indorsement be made.

President Hetfield called attention to cards that had been circulated urging a good attendance at last night's meeting when an indorsement for Cutter would be made. Mr. Rittenhouse accepted responsibility for these cards. He said he thought that an attempt would be made to force an indorsement and he sought to get out as many Cutter votes as possible. Mr. Rittenhouse declared that the proposition he had made was fair, and he warned the Edgar men to go slow. "You stand as the champions of the saloon," he said. "If you want that to go out, all right." Both men were going to run in the primaries, he said, and an indorsement will mean but little to either of them.

Victor Lorton, the plumber, argued in favor of the right of the workingman to a glass of beer after he has finished his day's labors. He said closing the saloons would not bring prohibition because "speakeasies" would spring up everywhere. There are already some here, he said, and not all of those who profess to be against license are temperate. Many have wine and whiskey in their cellars, he said, because he had been in houses in every part of Plainfield and he knew. Mr. Lorton said that union labor wanted saloons. He spoke for the Allied Trades' Council.

Plainfield is a cosmopolitan city and its Jewish, Polish and other elements must be taken into consideration in framing the laws, declared Freeholder Buckle. Mr. Buckle also questioned the sincerity of all who had stood for prohibition in Plainfield in the past. He said he had imbibed beer in New York with men who voted for no license in the Plainfield Council. The plan of the no license people amounts to confiscation, he insisted, and is not moral nor American.

Secretary Walter Firstbrook favored the putting of both names before the voters in the primary without an indorsement. Both candidates will run, he said, and the question is one which must be finally decided by the people. Both had been approached by members of the committee named to secure candidates and both had accepted in good faith, therefore he argued that it would be unfair and unwise to indorse either.

When President Hetfield asked all who favored the indorsement of a candidate to raise their hands twenty-one went up. Later twenty-seven declared against an indorsement, whereupon Mr. Buckle withdrew his motion to indorse Mr. Edgar.

He then moved that as Mr. Edgar had served four years in the Plainfield Council the club pass a resolution of thanks to him for his efficient services. This was promptly seconded by Mr. Cutter himself and carried unanimously and with enthusiasm.

A motion that the present city and county committeemen be renominated was carried.

The club adjourned to meet again on the evening of September 5.

JOURNALISTIC OPINIONS

ELIZABETH'S EXCISE BUSINESS.

The city of Elizabeth, after 251 years of existence, at last has an Excise Board that is actually trying to do business on business principles. For twenty years—perhaps longer—its excise boards have "smelled to heaven," that is, if such an odor as was theirs can reach so high. They were denounced by press and pulpit and were bitterly presented by grand juries, but such things had no more effect on them than water on a duck's back. Last year vigorous efforts were made to put the city's excise matters on a fair legal and business foundation. Five commissioners were elected in November, but three of them were counted out; the very ones who were relied upon to reform the board's methods. Recounts were demanded and granted, and the three were declared elected. Since then the number of drinking places in Elizabeth has been reduced from 352 to 242. Unnecessary saloons have not been relicensed. Transfers to evade the law have not been granted. The commissioners themselves have watched suspected places, and upon their own evidence have revoked licenses and closed up places that violated the law. Men convicted by the courts need not apply to this board for excise privileges, and a political pull has no influence in shielding a law violator or in promoting schemes to obtain favors. Yet the board does not persecute or go to any inordinate lengths; it simply carries on this business as it would any other business, in a careful, common sense way.

Judicial Rebuke.

It is said of Chief Justice Tilghman of Pennsylvania that he had a great regard for a dignified administration of justice, "and the only time," writes David Paul Brown, "that we ever observed him to be disconcerted upon the bench was upon one occasion when, the business of the day having terminated, his associates arose suddenly and were walking off without a formal adjournment, when, turning to them, with his usual modesty, but with some evidence of mortification, he said, "Gentlemen, shall we adjourn, run away or resign?"—Case and Comment.

A Slight Omission.

A recruit being ordered aloft in a military balloon hesitated in obeying and complained to his captain, "Please, sir, in my oath of allegiance I swore to be true and faithful on land and water, but there was nothing said about air."—Boston Transcript.

His Motive.

Pillows—I never realized till three years ago why Dobson was always preaching patience. Bolsters—What made you realize it then? Pillows—I lent him $10.—New York Globe.

Fans in Japan.

Fans are in universal use in Japan. Even the Japanese servant girl has a flat fan made of rough paper to blow the charcoal fires with or to use as a dustpan.

Mr. and Mrs. V. W. Nash, Jr., of this city, are spending a few days at Lake Hopatcong.

John Lewin, of Watchung avenue, who has been spending two weeks at Maplehurst Inn, East Stroudsburgh, Pa., has returned. Mrs. Lewin will remain at the above place until next week, Mr. Lewin planning to spend Labor Day there.

—Going to build? See Saturday's Press.

—When discontent reaches a certain point, the furnished room advertisements become very interesting to some people.

IT'S DRILL AND WORK FOR GUARDSMEN NOW ENCAMPED ON MEXICAN BORDER

Early to Bed and Early to Rise, With Good Food and Much Exercise Is Developing a Fine Army on the Frontier.

Some Little Stories of Human Interest That Have Been Picked Up Here and There Among the Troops.

IT'S drill, drill, drill on the Mexican frontier, and our boys from home are rapidly getting in perfect physical condition. With strict discipline observed at all times, regular hours, good substantial food and no excesses, the army officers in charge of the members of the national guard are rounding out an army that could go into Mexico and clean up the country on short notice.

The following little stories picked up here and there about the various camps are interesting to the folks back home:

Letter From Border.

Camp Wilson, Fort Sam Houston, San Antonio, Tex.—Private Iverson of the Sixth Illinois squad caught a tarantula when he opened up the squad surplus kit bag. This was the first tarantuli that we had seen since being here, and as we had been warned about them the capture of this one caused considerable excitement.

Captain Wagner told us all about this species of spider from his own experience with them during the campaign of 1898 in Cuba during the Spanish-American war. He tied a string around the body of our prize in this instance and has it fastened to a peg outside of his tent on Officers' row, where the boys can satisfy their curiosity.

It brings a chill over one to cast a glance at this fellow we have. His legs open four inches when extended. The results of a bite from him are too sickening to imagine.

One day a detail of four men from our company, in charge of Corporal Peters, were assigned to erecting a new tent for General D. Jack Foster of the First brigade. We had to unload about twelve pieces of tentage from an army supply wagon and had to open up each piece to choose a perfect tent for the general.

In opening up the tents we came across several scorpions of full grown size and several smaller ones. The boys on the detail were frightened at seeing so many of these treacherous insects at one time, and we were all afraid to continue handling these canvases. We went ahead, though, and put up a tent for the general, and he complimented us on the work that we did.

To see a crew of former pencil pushers from offices of large business houses back in dear old Chicago get down to the hard work of a soldier and to see them make good against the terrible heat is proof of what our boys are made of.

If the fever or pneumonia don't get us or if we can kill the scorps or tarans before they bite us we will think ourselves lucky and know that we can be real soldiers. Yours respectfully,

PRIVATE W. HELWIG.

"Write Soon."

This poem appealing for letters from "home" was received from McAllen, Tex., headquarters of the New York guard regiments on the border. It was written by Private William S. Copp, Company G, Seventy-first New York regiment.

When you get up in the morning
After hours of gay delight
And you're thinking of old Broadway,
With its gay and glittering light,
Just sit down and write a letter
To some homesick soldier boy,
For to him there's nothing better
Than a little note of joy.

When you've had your lunch at Sherry's
And are lingering o'er the wine
And you're tired of life and living
And think the world unkind,
Just take up your pen and paper,
Write about the girls and boys,
For the soldier lad waits eager
For his little note of joy.

Ah, there's many a lad gets gloomy
When the letters fail to come;
I can see it in their faces—
This and that and t'other one—
For they have as many worries
For the folks back home, you see,
As the folks back home have worries
For the boys of Company G.

So just scribble something cheerful
When it comes to you at night
Or in the early morning,
When the sun is shining bright.
But be sure the old pen staggers
Just with news to cheer the boy,
For the soldier lad who's waiting
For his little note of joy.

"What About My Family?"

"Can a man be a good soldier and do good work if he's wondering whether his family at home has enough to eat?" General Funston was asked the other day.

The general, whose perspiring head was leaving patches of dampness on the leather back of the huge chair in which he sat, leaned forward, saying earnestly:

"Of course not. I permitted fourteen men to return home one day because their dependents were suffering, and I have so many requests for relief on like grounds that it will prove necessary to release several thousands within the next few weeks."

These men are given 3½ cents mileage homeward. Money which has been spent in bringing them to the border, feeding them and outfitting them, and then, after two weeks, sending them back home, isn't wasted. It is our payment for the lesson that in our new army plan we must provide well for the care of soldiers' families if we are going to insist on taking men away from their families into the army.

"What about my family?" is the biggest question in all militia camps along the border.

Men Cannot Ride.

A large percentage of the men of the signal corps company, O. M. D. C., encamped at Warren, Ariz., have a lot to learn about horseback riding. This was evident when the first section of the company took its first field practice on horseback. It developed that a number of the men never had done any real horseback riding and that they knew practically nothing about saddling a horse. Captain Terry, commanding the company, is not a bit discouraged, however, for he knew that among the men of his company who are experts in telegraphy and other signaling work there were many who were versed in caring for and riding a horse.

Some of the men had to be taught how to put a bridle on their horse, and practically all of them needed instruction in the art of saddling their mount properly. The only men who were able to do this unassisted were those who have been in camps before with the company and one or two others who were born and raised in the west and know how to handle horses.

The first group of men of the company to go into the field on horseback was a section composed of men selected from the four sections of the company. Captain Terry went along to instruct the men. Sergeant Tiller, stable sergeant of the company, also went along.

Company Exclusively of Poles.

Company K of Milwaukee, First Wisconsin, consists of Poles. It was organized fifty years ago by Th odore Rosinski. It is known as Kosciusko's company. Forty per cent of its 120 members were born in Poland. Chaplain Henry Piasecki said it was an ancient custom of his company not to permit any but Poles to join and that they kept up the custom out of deference to hundreds of previous members now dead.

"So many Poles try to join now that we are full, and turn them over to other companies of the regiment," said the chaplain.

"They are scattered through the Wisconsin troops.

"We found a Polish church in San Antonio, and the church folk are getting together automobiles, wagons and all kinds of rigs to take us to church next Sunday."

One couldn't imagine he was anywhere but in the American army. Such a thing couldn't happen in any other army in the world, or in any other place than America. Wisconsinians say the American government has declared the Wisconsin militia to be the model for the country. This Polish company for three years in succession has taken the first Wisconsin prize for field work. Splendid soldiers they are, thoroughly American, but adding variegation to Uncle Sam's storm coat.

Negro Regiment From Chicago.

Chicago's negro regiment, the Eighth, adds variety and even snappiness. It is hard enough for Chicago's negro troops to ride in the jimcrow part of the street cars, San Antonio, southern style, but when investigating various textures a correspondent encountered Colonel F. A. Dennison, negro, chief of the negro regiment, who said:

"I think we have the only dead sure American regiment in the entire lot. The other regiments have all kinds of folks in them, but we're all the same. We are so American that we obey the San Antonio laws and ride in separate compartments of the street cars, but the other day when the army Y. M. C. A. put up that big frame building right on the edge of the camp and arranged for a white Y. M. C. A. club to which negro men were not admitted I told the Y. M. C. A. authorities I couldn't vouch for the safety of the building. If my men got at it I couldn't keep them from tearing it down, and I wouldn't.

"The Y. M. C. A. people understood, and one of them told me privately, 'I respect you for your action.'"

Captain Roosevelt, acting regimental adjutant of the Seventy-first New York, has been passing on the stock. He says that the mules, while in good condition and a fine lot of animals, are a trifle too light. They are all good heading mules, but there are few good wheelers in the lot because they are too light in weight. He is a cousin of the great T. R.

The Idaho boys, who have suffered somewhat from the storms, put in part of the day intrenching against weather contingencies and are now prepared to defy the elements. The Second and Seventh California regiments likewise were compelled to devote a little time to repairs and also to precautionary work.

Press printing is the result of more than thirty years' practical experience and ceaseless striving to produce the best.

Whether a job is large or small—simple or intricate—you can depend on us to give it full measure of experienced attention, which assures perfection in the finished printing.

We consider it an important part of our obligation to customers to render valuable and helpful service in perfecting the details of their printed matter. Test our service now

Whenever You're Ready

You'll be looking for new fall clothes pretty soon; we're prepared to show them.

The new suits are designed on common-sense lines; styles, colors, patterns without any freakish note or uncertainty of quality, in weave or color.

And our guarantee of satisfaction doesn't change; money refunded when you want it.

Suits $12 to $25

Rothberg's

"CORRECT DRESS FOR MEN"

Stein-Bloch Smart Clothes

206 W. Front St.

Plainfield, N. J.

YOU HAVE CONSIDERED

giving our coal a trial. Why not give us your order?

In a few brief months, the fires will again be started. Start them right with the best coal you can buy.

The initial cost is the same, the final cost will be much less.

BOICE RUNYON CO.

Established 1837.

Park at North Avenue

Coal, Lumber and Masons' Materials.

HEADQUARTERS FOR

GIBSON'S RYE

E. C. WESTCOTT

115 East Front Street

CLEARANCE SALE

We still have left a choice assortment of Women's and Misses' Wearing apparel.

GET YOURS NOW.

S. HIRSCH

403 Watchung Ave., Plainfield.

AUTO BUSES

Hacks, Parties, Lodges, etc.

Parties from 18 to 50 people transported any distance at reasonable prices.

SUBURBAN TRANSIT CO.,

R. W. Campbell, Mgr.

810 Park Avenue. 'Phone 130

Business Hours until September 15th:

9 A. M. to 5 P. M. 12 Noon on Saturdays

B. Altman & Co.

Women's Tailor-made Suits

made of attractive light-weight materials, in suitable styles for town, country and sports wear, are now being offered at

$13.00, $18.00 & $22.00

This Sale presents an unusual opportunity for purchasing Suits of superior quality at extraordinary price concessions.

(Ready-to-wear Department, Third Floor)

Fifth Avenue - Madison Avenue

34th and 35th Streets New York

We Handle Only the Best Coal Obtainable

CONSUMERS COAL COMPANY

Why be satisfied with an inferior quality which costs you just as much per ton and gives you a lot of trouble? Give us your next order and become convinced of the superior quality of our Coal.

CONSUMERS COAL CO.

Tel. 66 225 Madison Ave.

Why Not Now?

Don't wait until frost comes before ordering those necessary new parts for your furnace. There is a shortage of labor in the foundries. There may be strikes. There may be delays from various causes. Frost may come early. We are prepared to take charge of your order right now. Therefore, why wait? DO IT NOW.

You ladies have read of the wonderful new baking utensils—PYREX GLASS. Fireproof, non-absorbent, transparent. Our Housefurnishing Department has stocked them. Just try one of these glass pie plates and get a pie that won't stick to the plate.

STORE CLOSES 12:30 P. M. SATURDAYS UNTIL LABOR DAY.

A. M. GRIFFEN CO.

THE BEST OF EVERYTHING IN HARDWARE.

119-121-123 E. Front St., Plainfield.

Two Phones, 5—6.

Satisfactory Every Day Service

That feeling of security which one should have in purchasing drugs is always experienced by our customers. It is most gratifying to us to note this, for it proves that our untiring efforts to provide the best of service and the finest and purest goods, have had the desired effect. If you will trade with us, we feel sure that our exemplary service will inspire in you this same feeling of security and cause you to become a regular customer. Let us be your family druggists.

SCHREINER BROS.

Prescription Pharmacy

Park Ave. and Second St.

Eddy Swartz, with "The Globe Trotters," at Plainfield Theatre, Next Monday, Matinee and Night.

The shopper may often reduce the VALUE-GETTING POWER of her dollar to fifty cents—simply through neglecting to read the ads, or to know values—and by buying at "the nearest place."

BETTER FARMING AND BETTER FARM LIFE BY BUILDING UP RURAL COMMUNITIES

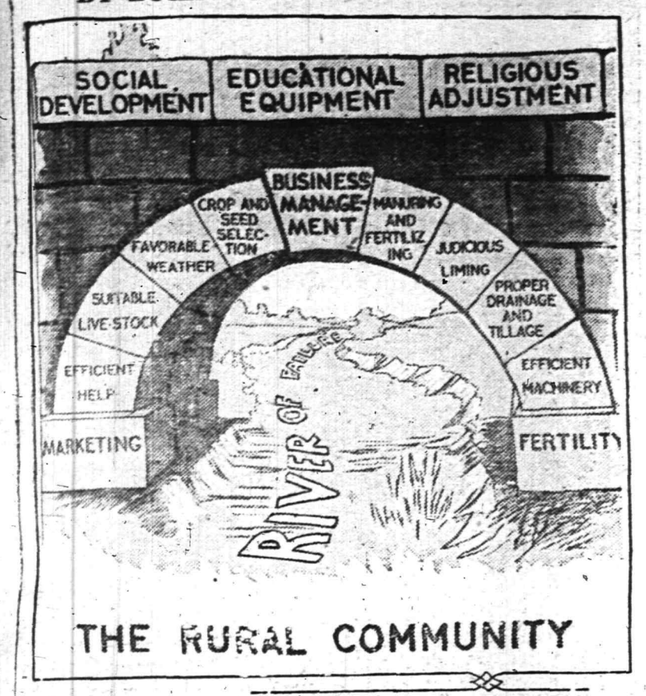

"At the head of all the sciences and arts, at the head of civilization and progress, stands—not militarism, the science that kills, nor commerce, the science that accumulates wealth—but agriculture, the mother of all industry and the maintainer of human life."

That agriculture will be developed throughout the United States just as community centers are developed and that when the two are separated the fabric of rural life will be torn down, is the belief of Prof. G. I. Christie, superintendent agriculture extension work, Purdue University, who, in talking before the convention of the National Fertilizer Association recently, used the above statement regarding agriculture by President Garfield as his text.

"Do you think that we can develop the country districts of Indiana, or any other state, if we destroy the rural towns? The rural towns grew up because the farmers wanted and needed stores where they could trade, where they could market their produce and buy supplies. The country storekeeper is there because they needed blacksmith shops, men to handle machinery—a center where they could get work done. It was the farmer himself who wanted the local center, and he is the man that brought it there.

"In many counties there are people who would organize and use county agricultural advisers as financial agents for co-operative buying and selling. This is a questionable line for county agents to take up. Some of these people believe that the county agent is the farmer alone. They forget that in most cases the county agent is financed by public taxation. It was the hope of the leaders of this movement that the county agent should work in communities with the farmers so that they may grow more corn, more wheat and more meat in order that the people in the cities shall get more foodstuffs at reasonable prices. They hope to help the farmer to make some money and to make life more livable."

he House Broom Should Be Abolished

PHYSICIANS know that many cases of illness may be laid to the common house broom.

—It lacks thoroughness—it spreads disease because it fills the air with germ-laden dust.

—Large micro-photographs at our office, taken by a well-known New York bacteriologist, prove that a wide variety of germs thrive in common house dust. These particular specimens were taken from a rug by a Hoover Suction Sweeper.

—This unsanitary condition should not exist, and can not if interior cleaning is done in the correct way—thoroughly—with a Hoover Suction Sweeper.

—The Hoover shakes every inch of floor covering, loosening all dirt, with its latent bacteria and quickly conveys dust and microbes to a receptacle where they can do no harm.

—A Hoover adapted to the needs of a small family costs $47.50. Terms, $4.75 down, remainder $4.75 monthly. 5 per cent. off for cash with order.

—Phone or write for our representative who will show you the Hoover's usefulness and protection.

Public Service

ANNUAL PARADE OF THE VETERANS IN KANSAS

Kansas City, Mo., Aug. 30.—The parade today of the veterans of the Grand Army of the Republic will be long remembered by the thousands of people who packed the streets along the line of march to witness it. Devoid of all the pomp and panoply of war, there was something pathetic in the thinned-out ranks of the old soldiers which touched the hearts of all who saw them.

Despite their age and infirmities, the veterans of Antietam, Vicksburg, Gettysburg, Appomattox and the Wilderness, fell into line with military precision and bravely marched in what may be the last parade for many of them. The procession started promptly at 10 a. m., from the intersection of Ninth and McGee streets and marched over a mile of broad thoroughfares in the downtown district. A hearty greeting was extended to the veterans along the entire line of march, each of the departments being cheered as it filed past. The scene was one of enthusiasm all along the streets, old and young turning out by the thousands to greet the fast-fading ranks.

POLITICAL NOTES.

September 1—Last day for filing petitions for nomination for county offices.

September 2—Formal notification of Wilson's nomination at Shadow Lawn, Long Branch.

September 6—Last day for filing petitions of nomination for municipal offices.

September 26—Primary election and registry day.

November 7—General election.

Although it's petition time at the County Clerk's office only two petitions for nominations for county offices had been received up to closing time yesterday. County Clerk Morris expects to be a busy man on September 1, for that is the last day on which the petitions may be filed. Seldom, it s said, have candidates been so backward with their petitions. Only two in at this late day is somewhat of a record.

Walter H. Travener, of 112 Embree Crescent, Westfield, has filed his petition with the necessary 100 names for the Democratic nomination for Assemblyman from Union county. Mr. Travener is a newcomer in the field, little being known of his vote-getting qualities. The petition of Hamilton F. Kean, of Ursino, for nomination to the position of Republican State Committeeman was filed some days ago. Meanwhile none of the candidates for the office of County Clerk have filed their petitions.

While it is not likely that General Dennis F. Collins will be opposed for re-election to the State committee, he has not yet filed a petition for that office. The last day for filing petitions for county offices, under which heading the State committee falls, is Friday of this week.

A large quota of Wilson adherents will represent the Elizabeth Democratic voters at the official notification of President Wilson, to be held at Shadow Lawn, Long Branch, Saturday. Under the auspices of the First Presidential Voters' League an excursion train, starting at the Broad street station of the Central Railroad Company in Newark, will be run from the main station in Elizabeth for the convenience of those who will go from here.

The train will leave the station in Elizabeth at 1:45 Saturday afternoon and returning trains will leave Long Branch at 7 and 8:30 in the evening. James T. Kirk, of Elizabeth, and James F. Bush, of Westfield, are in charge of the arrangements of accommodations for the Union county delegation of the First Presidential Voters' League. They plan to accommodate 100 Union county representatives.

The Union county delegation, together with the Essex county representatives, of whom it is expected there will be 800, will march from the station at Long Branch to Shadow Lawn, where seating accommodations will be prepared for them. A large number of Wilson admirers not members of the league will attend the notification. It is anticipated that some of the stanch supporters of the G. O. P. in this city also will be present.

The Voters' League, under whose auspices the excursion is being held, was organized several weeks ago. Washington M. Cross is secretary of the organization, with headquarters at 772 Broad street, Newark.

The Rev. Frank Austin Smith, educational secretary of the New Jersey Baptist convention and pastor of the Central Baptist church, of Elizabeth, in a letter to Arthur E. Warner, of the Colgate campaign committee, authorizes the statement that he is strongly in favor of Colonel Austen Colgate for Governor. "I signed his petition and hope that he will receive the nomination and be elected," he writes. Mr. Smith is now at his summer camp in Jackman, Me.

Christie Hamilton, Republican Councilman from the Second ward, will seek a renomination at the coming primaries. His petitions will be in circulation in a few days.

Hugh Treacy, of Darrow avenue, it is said, will seek the Democratic nomination for the Assembly this fall, following the announcement that John F. Zerga, who was mentioned for the honor on the Democratic outing, had declined to enter the race. Mr. Treacy is a lawyer, and has resided here for the past five years.

Thus far it begins to look as though Councilman Francis J. Blatz will have no opposition for another term in the Fourth ward, although it was understood that the "no-license" voters would have a Councilmanic candidate from that ward, as well as the other wards of the city.

SCENE OF THE NOTIFICATION CEREMONY AND THE PRINCIPAL PARTICIPANTS.

The Most Beautiful Flag In the World--YOUR FLAG

TheStarSpangledBanner

Complete with POLE HALYARD AND BRACKET

The STAR SPANGLED BANNER never shown to better advantage than in the COMBINATION FLAG OUTFIT we now offer for 79c and one coupon printed in the PLAINFIELD DAILY PRESS.

Outfit consists of beautiful AMERICAN FLAG, a jointed pole, together with rope and holder, all ready to put up, and comes packed in a strong box and may be easily carried.

Complete with POLE HALYARD AND BRACKET

The FLAG has full forty-eight stars, sewed stripes, colors are rich, warm and full and guaranteed fast. Flag has canvas heading and metal grommets.

The pole is highly varnished hardwood with ball and truck and has brass screw joint so that sections cannot slip out. Holder is strong and substantial and with rope makes an outfit anyone would be proud to own.

These are the days when every one should display their flag and the combination outfit we offer is just the size for the home, summer camp or cottage and the best value to be obtained for the money.

79c Combination Flag Outfit Coupon 79c

Distributed By the PLAINFIELD DAILY PRESS

Clip this coupon and present together with our advertised price of 79c at our office, 193 North Avenue, and receive your COMBINATION FLAG OUTFIT, consisting of FLAG, BRASS JOINTED POLE, HOLDER and ROPE, all ready to put up.

If to be sent by mail add 15 cents for postage.

An Appeal to Americans

BY

The Commission for Relief In Belgium

Sole Clearing House for all Belguim Relief

We, as Americans, are enlisted for the war to save seven million men, women and children. It is the greatest commissary undertaking in the history of the world, and in the lexicon of America there is no such word as fail.

We Need Food Supplies as Well as Cash

Railroads, express companies, postoffices, governors and state committees are aiding. Our Flotilla of Mercy, comprising thirty-five chartered ships, is constantly carrying food. **But—Our Supplies Are Far too Short!**

Are You Helping? If Not, Send in Your Name Now!

Make out your check or money order, or send cash either to your state committee co-operating with this Commission or to the New York Headquarters:

The Commission for Relief in Belgium

71 BROADWAY, NEW YORK, N. Y.

Checks to the Woman's Section should be made out to Miss Anne Morgan, Treasurer, No. 1 Madison Avenue, New York.

The Commission for Relief in Belgium

American Commission for Relief in Belgium
Spanish Commission for Relief in Belgium
Italian Commission for Relief in Belgium
Comite National de Secours et D'Alimentation

Honorary Chairmen
His Excellency Walter Hines Page
The American Ambassador in London
His Excellency James Gerard
The American Ambassador in Berlin
His Excellency William G. Sharp
The American Ambassador in Paris
His Excellency Senor Don Alfonso Merry Del Val Y Zulueta
The Spanish Ambassador in London
His Excellency Le Marquis De Villalobar
The Spanish Minister in Brussels
His Excellency Brand Whitlock
The American Minister in Brussels
His Excellency Henry Van Dyke
The American Minister in The Hague

Auditors and Accountants
Deloitte, Plender, Griffiths & Co., New York and London
Executive Officer—London
Herbert Hoover, Chairman
Executive Officers—New York
Lindon W. Bates, Vice Chairman
Robert D. McCarter, Hon. Secretary
The Woman's Section
No. 1 Madison Avenue, New York
Mrs. Lindon Bates, Chairman
Miss Anne Morgan, Treasurer
Mrs. August Belmont
Mrs. Edward R. Hewitt
Miss Mary Parsons
Mrs. William K. Vanderbilt
Miss Maude Wetmore
Miss Grace Parker, Secretary
Bankers
Guaranty Trust Co., 140 Broadway, New York

Subscriptions for the Local Committee May Be Forwarded to the Daily Press.

The power of the press can be applied to any business by using good Printing.

A printer's best work is not obtained on the competitive basis. It cannot be.

The man who asks for competition in price seeks estimates on so much stock, composition and presswork and nothing more. He does not bargain for the skill, originality, time and individuality of the printer, and he does not get them.

We get only what we pay for in this world and nothing else that is worth having.

Press' printing is the result of ceaseless efforts to render the best service.

PLAINFIELD PRESS COMPANY,
193 NORTH AVENUE

THE SERVICE SHOP

HOLIDAY FOR LONG BRANCH WHEN WILSON IS NOTIFIED

Long Branch, Aug. 30.—The day President Wilson is to be notified of his nomination will be a half holiday here, Mayor Marshall Woolley ordered today. He called upon citizens and business houses to put out their flags.

Under the auspices of the city commissioners another meeting was held last night to perfect plans for receiving the President. Offers of free music from the American Eagle Fife and Drum Corps and the American Rifles were accepted.

Richard Deeves will act as grand marshal of the parade of citizens of Long Branch and West Branch, forming at Cedar and Norwood avenues at 3 o'clock Saturday, September 2, and marching to Shadow Lawn.

It was announced by Mayor Woolley that the time of the President's arrival Friday would be sent in advance, and that Mr. Wilson would be glad to meet a committee representing the various organizations on his arrival. The State committee is at Shadow Lawn planning the seating for notification day.

AMERICAN BAR MEETING.

Chicago, Ill., Auugst 20.—Welcomed by the Governor of Illinois, the Mayor of Chicago and eminent representatives of the local bench and bar, the American Bar Association held the opening session of its annual meeting here today. With several thousand lawyers and jurists in attendance from all over the country, the gold room of the Continental Hotel, in which the session was held, was scarcely able to accommodate the large gathering. After the welcoming speeches and responses, the lawyers attacked their routine business with a vim. President Elihu Root delivered his annual address, which was followed by reports from other officers and the standing committees of the association. Following the disposal of the routine business the delegates adjourned to reassemble this evening, when Lindley H. Garrison, former Secretary of War, is scheduled to deliver an address. Prominents peakers to be heard at the subsequent sessions of the convention will include United States Senator William E. Borah, of Idaho; Henry St. George Tucker, of Virginia; Frederick W. Lehmann, of St. Louis, and Dr. Frank J. Goodnow, president of Johns Hopkins University.

TO TELL FAIRBANKS.

Indianapolis, Ind., Aug. 30.—Charles W. Fairbanks is about to learn of the action of the Republican National Convention at Chicago in nominating him for the office of Vice President of the United States. The official notification ceremonies will be held tomorrow afternoon on the lawn of the Fairbanks residence. That the meeting will be the occasion for a rousing Republican campaign rally is indicated by the arrival of a large number of prominent party leaders in the city today. In addition to the members of the official notification committee those in attendance will include many well known Republicans from all sections of Indiana and from other States as well. The only formal addresses of the day will be the notification speech to be delivered by Senator L. Y. Sherman, of Illinois, and the address of acceptance by Mr. Fairbanks.

CASE IS DROPPED.

John J. McGraw, manager of the New York Nationals, and John T. Reed, of Cincinnati, who engaged in an argument when the Giants were at Cincinnati last month that resulted in a warrant for each man being issued charging him with disorderly conduct, were discharged in police court today. It was mutually agreed that the case be dropped when McGraw apologized to Reed and agreed to pay the court costs.

—Going to build? See Saturday's Press.

—Until you have canvassed the eaders of this newspaper on the matter, do not decide whether or not this may be a "poor time to sell" that property.

WHERE THE SHARKS WON'T GET YOU

Camp Rams Horn

Halsey Island Lake Hopatcong

THOMAS M. MUIR, PROPRIETOR.

Board by the day or week—Finest Cuisine—Good bathing, fishing and boating—All summer sports on the 1916 program.

WRITE FOR PARTICULARS.

If values and prices ruled about alike in all stores at all times, there would not be any such thing as store competition. And, as finding desirable values would require no especial knowledge or insight, store advertising would be superfluous.

Plainfield Daily Press

Publisher Daily except Sunday, by the PLAINFIELD PRESS COMPANY, 198 North Avenue.

Entered at the Plainfield, N. J., Postoffice as second class mail matter.

Leslie R. Port, Managing Editor.

TELEPHONE PLAINFIELD 3000.
Private Branch Exchange connecting all departments.

Two cents a copy. Ten cents a week. $5.00 a year in advance. Delivered by carrier or by mail. No extra charge for papers mailed to points in the U. S. and Canada.

Any subscriber failing to receive a sing.. issue will confer a favor by notifying the business office.

Advertising rates mailed on application. Copy for change of advertisements to ensure change for same day must be at the office by 9 a. m.

PLAINFIELD, NEW JERSEY, AUGUST 30, 1916.

WAR BREAD ON THE LIST.

"Passing the buck" is one of our standard and well-nourished institutions, says the Pittsburgh Leader. It is not a matter of specific record that this is meant when on patriotic holidays our forensic hot air experts on efficiency speak so eloquently of our sacred institutions. But it's likely. Investigating and probing are other staple institutions, mainly for amusing the populace, or taking their mind off their real troubles and grievances.

When "passing the buck" makes no gain or there is a fumble, the man who is giving the social signals always gives the order for an investigation or probe. Either will do. The people expect it.

Since the days of "the starving time," which youthful students of American history remember so well in connection with the thrilling story of the colony at Jamestown, almost 300 years ago, up to the crop of 1916, corn has played an important, almost vital, part in our affairs, particularly in laying foundations for inheritances. Now it is to be commandeered to rescue the sacred profit of our citizens who are on the make.

We are going to have war bread. Not bread cards, but actual bread. We are going to have bread made principally of corn, because the fellows who juggle the wheat, and flour, and bread can't make enough money if they are held to the use of wheat exclusively. So we are going to have bread made principally of corn. In that way we shall save the five cent loaf and have bread at the same time.

This war bread will not necessarily save us from defeat through starvation in war, but it will save our men on the make from losing any of their profit. Disaster has been averted.

• • • • • •

CALKINS HEEDS THE CALL.

Plainfield is to be congratulated that it is to have Leighton Calkins serve as Mayor of the city for two more years. We say he will serve as Mayor, when he has only consented to run for the Republican nomination, because it is taken for granted that he will be an easy winner in the primaries and again in the election. So far as can be learned he is to have no opposition, and in view of the general demand from voters of all classes and political beliefs, it is hardly possible that any will dare contest his right to another term. Mr. Calkins has agreed to give two more years of his time to the affairs of Plainfield, because he is convinced that by this personal sacrifice he can contribute something of value to the building of the future city. He has been responsible for a number of public improvements which are yet to be finished and his acceptance is a gaurantee that the consummation of each will be accomplished in the shortest time possible. It means that for two more years this city will have as its executive head a man whose honesty, intelligence and courage are proven, and who steps into the chair for another term with the experience and wisdom gained through twenty-four months' of study of local problems. We have had a Mayor for the past two years. We will have a better one for the next two.

• • • • • •

PREVENT STRIKE AT ALL COSTS.

Next to war the greatest catastrophe that could reach the people of the United States would be a general tie-up of all freight and passenger traffic. The biggest news that the country has received since the surrender of Lee will be the report that railroad managers and trainmen have settled their differences and that the business of the nation may be carried on without fear of a strike. When this news will come no one can tell, but it is to be hoped that some way to avert the impending strike will be found, and we believe President Wilson, with the authority and advice of Congress, would be justified in using the army when all other methods have failed.

• • • • • •

Some North Plainfield residents are wondering what prompted their Board of Education to name as school physician a man whose residence and practice is outside of the borough. They do not believe that all the available physicians in the borough were offered the position before it was tendered to an outsider. The appointment as physician to the North Plainfield schools is not a lucrative one, but it rightfully belongs to a borough resident.

• • • • • •

Campaign tactics of the Honorable George L. Record, who is seeking the Republican nomination for Governor, are sufficient to convince voters that he is not entitled to carry the party standard. Who ever heard of a Republican politician who dodged publicity?

• • • • • •

Woodrow Wilson will be notified Saturday that he has been nominated for President by the Democratic party, but Mr. Hughes seems to have known it for some time.

• • • • • •

New York barbers who are on a strike demand that tipping be abolished. And we were just thinking that there was justice in a walkout.

• • • • • •

The Republican organization in Plainfield is not for prohibition in any form. In fact, it would support a bill prohibiting Prohibitionists.

• • • • • •

The King of Greece is reported sick. Of his job, we presume.

NEWS NOTES

Raw tapioca is poisonous.

Shoes began to be made in "rights" and "lefts" only a hundred years ago.

More than half of all the women in England between the ages of 15 and 45 are unmarried.

Wireless telegraphy was first used in warfare by the Russians, in their Manchurian campaign of 1906.

It is unlawful for a British subject to leave a British ship or a share in one as a legacy to a foreigner.

The presence of a cat in the room causes attacks of asthma in some people.

AUGUST 30 IN HISTORY.

1801—Cairo surrendered to the British and the French evacuated Egypt, under Menou, the last of Bonaparte's generals to leave the land.

1813—Massacre at Fort Mimms, Alabama, in the Creek War.

1814—Alexandria, Va., capitulated to the British.

1848—The United States Government gave orders to the United States District Attorney of Arkansas to discover and prosecute all who were engaged in preparing a military expedition against Mexico, with the intention of establishing the Republic of the Sierra Madre.

1862—Second defeat of the Federal Army by the Confederates at Bull Run, followed by the immediate invasion of Maryland.

1870—Destruction of the Strasburg Library by the Prussian bombardment.

1898—General Merritt sailed from Manila to Paris to attend the Peace Conference.

1902—Volcanic eruption at Mont Pelee, Martinique, with destruction of over 1,000 lives and millions of property.

The War.

1914—Amions, French railroad and industrial centre, captured by the Germans. Allies retreat to the line of the Seine and Paris prepares for a siege.

Austrians in retreat before the Russians at Lemberg.

1915—Germans capture Russian fortress of Lutsk, and claim 1,100,000 Russian prisoners taken in great drive begun May 1.

On the Spur of the Moment

by Roy K. Moulton

Some love to fly
In an airship high,
O'er mountain, lake or sea.
But a two-wheeled hack
And a long-eared jack
Look a d— sight safer to me.

Uncle Abner

Hank Tumms says a man eating tiger always scares him, but Hod Peters says the man probably eats tiger bekuz he can't afford beefsteak.

The feller that talks loud doesn't convince nobuddy but himself and sometimes not even himself.

There ain't nothing that shows its class quicker'n cheap jewelry.

A boob is a feller that tells his gal that he can't live without her. It may be all right to think so butt a man is a nut to tell her so.

It is purty hard to start a newspaper without crankin' it a lot. Self starters hain't been invented yet.

A woman will live on ice cream and dill pickles for two weeks and then wonder why her stummick goes on the blink.

Anse Johnson doesn't know just where he is goin' to git off. He bought a horseless piano on the installment and has worn it out before he has got it paid for.

Grandpa Biggins says he kin remember back to the time when anybuddy that used a fireless cooker was accused of witchcraft.

There is only one way to have chicken for dinner Sunday without payin' a long price fer it and that ain't quite safe as there are too many fellers sitting around nights with shot guns.

Elmer Spink is laid up and unable to attend to his duties down at the feed mill. Last Sunday he hired three fellers to peel a mustard plaster off'n his back which he put on last fall and they had to use dynamite.

There is goin to be another case of matri-money next month when one of our young ladies is goin' to strike it rich by marryin' the proprietor of a movin' picture show.

Conversation.

When you hear a fellow tellin' what
he's going to do some day
And disclosing what he has done in a
braggin' sort of way,
Just make up your mind to one thing,
it is always true, I vow,
You can bet your bottom dollar he
ain't doin' much right now.

When you hear a fellow braggin' on
his honesty and sich,
When he says if he'd been crooked he
would certainly be rich,
When he blows about the chanches he
has had to beat his pards,
Just make out that you believe him,
but don't fail to cut the cards.

Language.

Our English is so fuddled, gee!
For clearer terms I often sigh;
If you are on your uppers we
All know that you're not living
high.

Our English is fuddled, bo—
For once you're right, old sport;
The tallest man we've noticed so
Often is very short.

The English language is a joke,
The language for a clown;
You say that a —tpad holds you up,
When in fact, he knocks you down.

Which?

It is learned here that Hon Mark Magette, of Tyrrel county, will not stand for the nomination for the Senate. This is due, we are informed, to the health of his wife, which his many friends much regret.—Washington (N. C.) Progress.

- Proctor's Theatre -

When one sees such films as "Under Two Flags," a Fox masterpiece appearing at Proctor's today, which was adapted for the screen from Quida's famous novel, by George Hall it is a pleasure to find that the producing end of the film business is not at such a standstill as some people would have one believe. All the

AT PROCTOR'S FRIDAY.

elements which go to make a great production are found here. The star, supporting cast and director all attain an extraordinary high standard of excellence. Theda Bara has given us the best work of here career in the interpretation of the dashing, fearless Cigarette. Her wonderful versatility of countenance is irresistible, and we venture to predict that this role will become her most popular character portrayal, not excepting Carmen. The direction has been exceptionally well handled by Gordon Edwards. The English and Algerian atmosphere is most realistic, the action is swift and exciting, while the situations have been logically and well throughout. The photography is excellent, and the artistic exteriors add materially to the beauty of the production. Herbert Hayes as Bertie Cecil plays opposite Theda Bara and is very good throughout, while Stuart Holmes aind Claire Whitney add further laurels to their already abundant crowns. William Clifford and Margaret Gibson are also seen at Proctor's today in "Destiny's Boomerang," and comedy and novelty subjects are also provided.

Tomorrow Thomas H. Ince offers Bessie Barriscale in "The Payment." There is much that may be, will be and has been said of "The Payment," but there is nothing that will please film fans more than to know that the picture brings Miss Barriscale back as her own natural self. In several of her more recent successes Miss Barriscale has had to play character parts, but in "The Payment" she comes back as charming as in "Brown Eyes," and her other earlier successes. On Friday William A. Brady will offer his initial production to patrons of Proctor's entitled "A Woman's Way," with Carlyle Blackwell and Ethel Clayton assuming the leads.

LEDERER PAYS ALIMONY.

Albert Lederer, of North Plainfield, who failed to obey an order from the Court of Chancery and pay $150.50 alimony due his wife, Florence S. Lederer, secured his release from the Somerset County Jail yesaerday, after three days' confinement, by paying the above stated amount, in addition to $80.17 for costs of the proceedings and $10 for contempt of court.

—Among the readers of this newspaper's classified columns are possible buyers for any desirable real estate in this city.

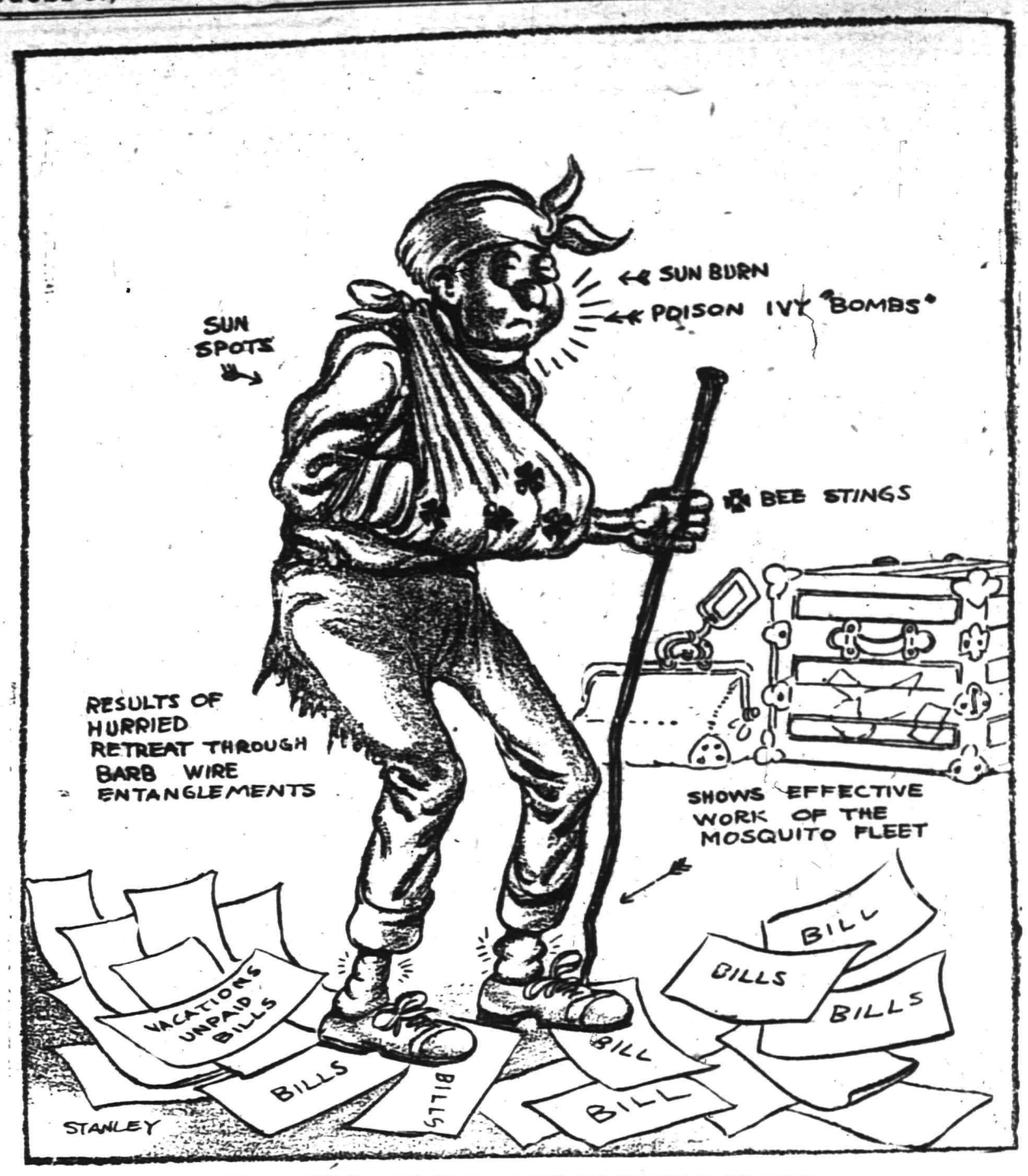

A PRIVATE BACK FROM THE VACATION FRONT

.· Plainfield Theatre. ·.

A Scene From Arthur Hammerstein's Musical Success, "Katinka," Plainfield Theatre, Saturday, Matinee and Night.

With a cast of principals recruited from the very best musical comedy talent Broadway affords, and with one of the largest and sprightliest choruses that ever came out of New York, "Katinka," on its first tour of the United States, following its sensational success of last winter in the American theatrical metropolis, will be presented at the Plainfield Theatre Saturday matinee and night. "Katinka" is the work of Otto Hauerbach and Rudolf Friml, author and composer of "The Firefly" and "High Jinks," and was staged by Arthur Hammerstein, responsible for the elaborate staging of the two former production. It is credited with eclipsing its predecessors in mirthfulness, tunefulness and gorgeousness.

Russia, Turkey and Austria each furnish a picturesque locality for the development of the plot, which is in three acts. Katinka, a pretty Russian maiden, is being forced into a disagreeable marriage with an eldorly statesman, but on the night of her wedding, her lover, Ivan, learns that Boris already has a wife. He steals Katinka away, and the two, accompanied by an American friend named Hopper, proceed to Turkey, in search of Mrs. Boris, who is said to be hiding in a harem. After some exciting and ridiculous adventures in the domain of the Sultan, they proceed to Vienna, where Mrs. Boris is tracked at last, and where numerous complications that have arisen are straightened out.

The third edition of "Blutch" Cooper's famous burlesque show, "The Globe Trotters," which will be seen at the Plainfield Theatre next Monday matinee and night, is composed of many artists of note, heading the unusually large cast is Frank Hunter, the well known black face comedian and Eddie Swartz, character comedian; supporting these two stars will be found Elsie Lavedau, prima donna de luxe; George Hickman, Irving O'Hay, Bostonian Four, Virginia Ware, Julia Clifford, Flo Davenport, Isabella Sisters and a beauty chorus of singing and dancing dolls. The scenic and electrical equipment is entirely new, also the costuming, and nothing has been retained from last year but the title. Mr. Cooper supervised the production and every detail has been carefully looked after so as to make this season's edition of "The Glob Trotters" one of merit and excellence.

—If you have something to rent, you have something to advertise—and something that it will pay you to advertise adequately and persistently.

CRUSHED BETWEEN AUTOS BEING USED AT FUNERAL

Roselle Park, Aug. 30.—Just as the funeral cortege bearing the body of James Wilson was leaving his home in Westfield avenue yesterday, Walter Fitzsimmons, twenty-three years old, driver of one of the automobile coaches, was badly injured when crushed between two machines. He was stooping to crank the motor of his coach when the vehicle started forward. Beofre he could move out of the way he was crushed between it and the coach ahead.

An ambulance from the Elizabeth General Hospital was called and Fitzsimmons was taken to that institution in a serious condition. Fitzsimmons is married and resides in West New York. It was said at the hospital this noon that his injury consists of contusions in the left hip. He will recover.

FIELDER APPROPRIATES CASH TO FIGHT PARALYSIS SPREAD

Trenton, Aug. 30.—Upon request of President William H. Pugh and Director Jacob C. Price, of the State Department of Health, Governor Fielder has appropriated $1,500 from the emergency fund at his disposal to aid in the campaign against infantile paralysis. The health officials informed the Governor the department lacked sufficient funds to carry out its program as contemplated by the amendment to the sanitary code.

The Governor was shown a chart on which was indicated the various communities in which infantile paralysis had made its appearance and the number of cases in each. Both Dr. Price and Mr. Pugh expressed the belief that the epidemic is on the wane, but insisted there should be no let-up in the enforcement of regulations to prevent, as far as possible, its further spread.

ASTRONOMERS GET TOGETHER.

Swarthmore, Pa., August 30.—All the new stars, sunspots, eclipses, etc., which astronomers of the country have recorded during the year, will be formally presented to the public at the annual meeting of the American Astronomical Society, which began today at the Sproul observatory of Swarthmore College. It is the nineteenth annual meeting and the first that the society has held in this part of the country since 1911. The attendance includes many distinguished astronomers of the United States, Canada and Mexico. The sessions will continue through the remainder of the week. One day will be devoted to a visit to Valley Forge and dinner at the Flower observatory of the University of Pennsylvania.

PENNSYLVANIA EXPOSITION.

Pittsburgh, Pa., Aug. 30. An event of more than ordinary importance to the commercial and industrial interests of this section is the opening today of the twenty-eighth annual session of the Western Pennsylvania Exposition. The Federal Government has contributed an elaborate display to the show this year and in every department the exhibits are up to the high standard set in previous years. The exhibition will continue until October 14. The period will include the week's celebration in honor of the Charter centennial, which fact is expected to largely increase the number of visitors from out of town.

—An inefficient office helper may serve to turn the tide against you in many a possible business transaction.

EDUCATIONAL.

The Hartridge School
202 WEST SEVENTH STREET, Corner of Arlington Avenue.
Will be reopened October 3d.
A private school carefully graded throughout. Special arrangements for children not prepared for regular grades. Number in each class limited. Large Recitation Hall devoted wholly to classes. Modern equipment. Eighteen instructors. Special teachers of French, German, Art, Music, Calisthenics and Dancing.
MONTESSORI and OUTDOOR CLASS for children under six years.
ELEMENTARY DEPARTMENT seven grades. Boys received in lower grades.
ACADEMIC DEPARTMENT five grades.
General and College Preparatory Courses. Certificate admits to Smith, Vassar and Wellesley.
GYMNASIUM
Regular morning classes in Callisthenics and Aesthetic Dancing. Special afternoon classes in Gymnastics, Basket-ball, Fencing and Hockey.
Emslyn B. Hartridge, A. B., Principal.
Telephone 35.

The Wardlaw School
Succeeding
MR. LEAL'S SCHOOL
Will Open on October 2
And will continue the successful work of its predecessor in teaching
BOYS
Of the earliest school age until they are ready for college.
A carefully selected staff will have charge of the work and will give thorough instruction in Academic subjects, Music, Manual Training and Physical Education.
The new location at No. 1038 Park avenue is ideal in its proximity to the open country and accessibility from all parts of the city. The Arlington Avenue car line passes the rear of the property.
The building has been remodeled and redecorated to meet the most stringent demands of modern hygienic conditions.
Two large gymnasia have been built, both for indoor and outdoor physical training. Two tennis courts and an athletic field are on the property and full provision has been made to care for boys for the whole day.
For additional information address
C. D. WARDLAW, Principal. Telephone 2156-W.
8-28-1m

HERR'S SCHOOL
FOR BUSINESS TRAINING
FALL TERM OPENS SEPTEMBER 1
Day and Evening Classes
Call, phone (344) or write for full information.
PLAINFIELD BUSINESS COLLEGE
171 East Front Street

Chronic Diseases.
There are only very few incurable diseases, and none that can not be aleviated.
Do not doom yourself to either misery or disease. My methods are surgical, or medical, or CHIROPRACTIC, or physiologic, or psychologic or diatetic—all depending on the CAUSE. Truly progressive!
C. HENDRICK, M. D.
CHIROPRACTIC TEACHER
(Scholars Taken) and graduate of C. S., and ex-army surgeon.
Bound Brook Road (Trolley) West of Dunellen.
SILVER SPRINGS SANITARIUM
'Phone 1299 Dunellen.
Formerly Robert Fitzsimmons' Farm Home.
Office patients treated. Outside visits made.

Have You Headache?
Do your Eyes burn or itch?
Do they feel tired or strained?
If so, have your Eyes examined;
Your glasses may need changing.

STILES & CO
Philadelphia Eye Specialists
AT 107 EAST FRONT ST.
EVERY THURSDAY.
Hours 10 to 5.

ADVERTISEMENTS
—FOR—
NEW YORK HERALD, WORLD, TIMES, SUN, JOURNAL TELEGRAM, AMERICAN, BROOKLYN EAGLE, GLOBE
—AND—
NEWARK EVENING NEWS
RECEIVED
AT REGULAR OFFICE RATES.
PLAINFIELD DAILY PRESS
No Telephone Orders.
Cash Must Accompany Copy.

L. MORALLER & SONS
WATCHMAKERS AND JEWELERS
WATCHES
CLOCKS and
JEWELRY
Fine Watch and Clock Repairing a Specialty.
217 Park Ave. Phone 1783.

PLAINFIELD WINDOW CLEANING COMPANY
H. MEISTRICH, Prop.
Stores, Offices, Private Residences, New Buildings Cleaned, Scrubbed and Oiled. Office, 121 Liberty St.; Tel. 1945.

ANNETTE KELLERMANN PLANS WATER STUNTS FOR PUPILS

Learn to Accomplish the "Steamboat." Or, to Waltz in the Water—How to Turn Somersaults in the Water Described By Woman Record-holder.

Article No. 26.

By ANNETTE KELLERMANN.

International Record-Holder and Star of the William Fox $1,000,000 Film "A Daughter of the Gods."

There is a great deal of fun and amusement to be had by doing little stunts in the water, and my Press pupils can arrange many enjoyable parties and competitions.

Swimming must not be taken too seriously by my pupils, for after you have mastered the art you should seek relaxation in the water by doing some of the tricks which add to the joys of swimming.

For instance, "The Steamboat"—the old back-wheeler, as one might term it. In order to do this properly, enter the water and turn on your back and float. Keep the hands against the hips, and work the feet up and down, "slapping" the water vigorously with the legs from the knees downward. Keep the legs "limbered."

Do try hard to overcome any stiffness in the water. With a litle practice you will be able to propel yourself speedily. Try and make a big splash with the feet, let them come out of the water. You will find this a very interesting and entertaining experiment.

Somersaulting in the water:

Take the same position as in the steamboat.

Now bring up the knees, until under the chin, and then quickly spread out the hands, palm downward, and push hard, using an outward stroke. You will find yourself revolving with great rapidity. Try it slowly at first and then increase the speed. This is a very simple trick, and the pupils of my class should be able to do this in a very short time.

Waltzing in the water:

This is done with the aid of the trudgeon stroke, and those of you who have mastered the trudgeon should be able to waltz in the water with ease.

Instead of continuing the double arm movement, if you will, after the right arm has started on its swing, bring the left arm out of the water, and with the same kick you now use, revolve the body so that the left arm swings over the body and as you turn, force the arms into the water with a full sweep and you will be surprised at the simpleness of this movement. Everything depends on the revolving of the body, which I am certain you will not be long in discovering.

Tomorrow—Proper Training for Swimmers is the theme of Miss Kellerman's article in The Press tomorrow. She also tells her pupils to choose between distance and sprinting records.

Daddy's Bedtime Story—A Little Mermaid Watches A Witch Brew.

And Then Up Through the Dark Blue Water She Rose.

[Adapted from Hans Christian Andersen.]

JACK and Evelyn curled up on little stools beside daddy while he told them what a sea witch said to a little mermaid: "'I shall take your beautiful voice in return for the potion I brew you,' the old witch said.

"'But if you take my voice, what have I left?' cried the mermaid.

"'Your beautiful form, your gliding gait and your speaking eyes. Surely, with all these you ought to be able to bewitch a prince's heart. Well, have you lost courage? Put out your little tongue while I cut it off.'

"'Let it be done,' said the little mermaid.

"And the sea witch put on her powerful caldron to brew her magic potion.

"'There is nothing like cleanliness,' said the witch, scouring out the pot with a bundle of snakes. Then she pricked her own breast and let the black blood drop into the caldron.

"The steam from it took on the weirdest shapes, enough to frighten any one. Every minute the old sea witch threw new things into the pot. When it bubbled the sound was like crocodiles weeping. At last when the potion was ready it looked like the clearest water.

"'There it is!' cried the sea witch. And then she cut off the little mermaid's tongue, so that she was dumb now and could never sing or speak again.

"'If the polyps should seize you going back through my woods,' said the witch, 'just drop one drop of this liquid on them and their arms and fingers will burst into a thousand pieces.'

"But the little mermaid had no need to do this, for at the mere sight of the bright liquid which sparkled in her hand like a shining star they drew back in terror. So the little mermaid soon got safely back past the woods, the bog and the eddying whirlpools.

"Soon she swam to her father's palace. In the great ballroom, where a party had been held, the lights were now all out. No doubt all the family was asleep. But the little mermaid did not dare to go in now that she was dumb and about to leave home forever. She felt as if her heart would break with grief. She stole into the garden and plucked a flower from each of her six sisters' gardens. She threw countless kisses back toward the palace, and then up, up, through the dark blue water she rose."

"Oh, daddy, please don't stop now!" cried Evelyn.

And daddy looked at the clock, which said five minutes past bedtime, and kissed her twice.

Training a Husband

by MRS. EVA LEONARD

Morris Southy's Lost Papers Help Show an Unpleasant Side of His Nature.

"Marian, where did you put that course of study that I left here on the table last evening?" asked Morris Southy, pawing about among the papers on a little table in the dining room.

"I have not seen it dear," the pleasant voice replied.

"You must have seen it. I left it right here. It represents weeks of work." The pawing proceeded with redoubled energy.

"It can not have been destroyed. I never burn a paper unless you have crumpled it up and put it in the paper basket."

"That is what you always say." A snort of contempt burst from the irritated man. "It beats the world how so many things can be lost when no one touches them."

"Why, Morris, it is not strange that things are mislaid in the confusion of moving. You will find it I am sure, as we straighten out this confusion." The weary little woman left her work and came to join in the search.

"Half of my valuable time is spent hunting for things just because things can never be let alone."

"If you put the papers on the dining room table how can you expect to have them let alone when meal time comes. Why do you leave things on the table that will have to be used the first thing in the morning?" A weary sigh escaped from Marian's lips.

"Where would you have me work, I should like to know? I should suppose that my work would be the most important thing, as it is what earns us our bread, but no, it must be piled any old place with the rest of the rubbish you keep around here. Morris opened the drawer at the bottom of the book case and began clawing the contents out onto the floor.

"Morris, please do not disturb those things. They are mine and I arranged them with great care after midnight last night. How are we ever to get settled if you undo as fast as I straighten?" Marian hastened to save the remnant of her belongings from destruction.

"Well, it must be some place around here if, as you say, you have not burned it up, which is more than I expect. I haven't a place where I can keep my things." He was shoving the chairs around irritably with what his sister called "wooden swearing."

"Why do you not leave everything and get your study settled?" asked his wife as she patiently rearranged the wrecked drawer. "I have given you the room you wanted for a study. I should think it would be better to wait until that was settled before you began to work."

"You said you could not set the study till everything else was in order," snapped Morris. "It is as it always is, my wants are attended to last."

"Pardon me." Marian's cheeks were scarlet, but she controlled herself and her tone was low. "I must get things in order enough to get the meals and care for the children. Why can you not settle your own study?"

"Do you realize that I have scarcely a month before school begins and have a great deal of work to get done before that time." Morris spoke in a high, erratic voice.

"If, as you say, half of your time is spent in looking for things, I should think it would be economy of time to get your study ready in order that you would not misplace your papers."

"I guess I shall have to settle it if I ever get it settled," was the ungracious answer.

"We have been in this house less than two weeks, Morris, and the baby takes a great deal of my time, you know."

"Oh, yes, it is always the baby!" exploded the exasperated man.

"Mother, here is father's leather case. I found it just outside the gate," called Frank, handing it to her.

"Why, how did it get there?" she was almost pale with surprise, taking Morris' most cherished possession in which he carried his papers back and forth from school.

"Oh, I left it there. I set it inside to go to speak to Dr. Ellson and forgot it. And—I remember I put the course of study in it to take to the school house to work on it yesterday." To do him justice, Morris' air was rather crestfallen.

"And I have spent three-quarters of an hour looking for it," said Marian with compressed lips. Her husband pretended not to hear. Discipline must be maintained, but he had himself been at fault.

(To be continued.)

ONE-PIECE FROCK VERY POPULAR.

This Garment May Be of Serge, Soiree or Mohair to Be Very Fashionable.

By Mary Glynn.

It has been authentically stated that the one-piece frock would be considered the correct thing for general

afternoon wear. There are various degrees of dressiness exhibited in these garments, and this is usually gauged by the fabric used and the manner of trimming adapted. Serge, velour, mohair and soiree silk will be the materials generally adapted for this type of garment. In the simpler styles the evidence of buttons in great number is one of the distinctive features. The dressier creations of soiree, mohair or meteor are richly embroidered in self or contrasting tones. Entirely new and at the same time very effective, is the evidence of silk stitching as trimming. This is decidedly chic, and it will be observed that not only is the silk stitching evident as trimming, but it is also used throughout the actual workmanship, a thing that has not been done for some time. The use of cotton and mercerized silks has to a great extent taken the place of silk thread. However, this season Dame Fashion has sanctioned the silk thread treatment throughout all high-class garments, and so the demand must be met. The white silk stitching on this navy meteor afternoon gown proves very attractive, while the white pontine collar and hat facing go far to complete the outfit in a consistent color combination. The high glazed kid button boots also contribute to the blue and white.

GERMAN BAPTISTS AT DETROIT

Detroit, Mich., August 30.—The triennial general conference of the German Baptist churches of North America opened here today with a good attendance, those present including delegates from many parts of the United States and Canada, together with prominent mission workers from foreign fields. The conference meets in the Woodward Avenue Baptist church, with the Rev. L. Kaiser, of the Rochester Theological seminary, presiding as moderator. The sessions will continue until September 5. The program is exhaustive, embracing all departments of the work of the denomination, with liberal time designated for reports from missionary and evangelical work. One of the important matters scheduled for consideration is the decision regarding the location for the new orphans asylum which is now in Louisville, Ky. St. Joseph, Mich., appears to be the choice of the majority of the delegates as the location for the institution.

His Kick.

"I understand Brown is taking lessons from a memory teacher."

"He ought to. The last time I played golf with him he forgot about twenty strokes that he took."—Detroit Free Press.

BACKING UP PROOF.

The Kind that Plainfield People Cannot Deny.

Many an earnest Plainfield man or woman has publicly endorsed Doan's Kidney Pills.

Week after week, month after month you've read their statements.

Would these Plainfield people recommend any medicine if it were not good?

Would they confirm and repeat their statements after years had passed?

Local proof is good evidence.

Testimony confirmed years after is better evidence.

The following Plainfield statement leaves no room for doubt.

It must convince every kidney sufferer who reads it.

If your back aches—if your kidneys are weak, profit by Mr. Naylor's experience:

Albert Naylor, musician, 256 East Second street, Plainfield, says: "Several years ago I was afflicted with a dull aching in the small of my back and sharp pains when stooping or lifting. I used Doan's Kidney Pills and I think I took only two boxes when the pains left me and I was feeling first-class in every respect."

The above statement was given on August 28, 1905, and on August 7, 1916, Mr. Naylor said: "I don't hesitate to confirm the public endorsement I have given Doan's Kidney Pills before, for they have proven their reliability whenever I have had pains across my kidneys. Never once have they failed to give satisfactory relief in the usual short time."

Price 50c, at all druggists. Don't simply ask for a kidney remedy—get Doan's Kidney Pills—the same that Mr. Naylor had. Foster-Milburn Co., Props., Buffalo, N. Y.—Adv.

German Valley and Chester

Miss Caroline C. Hyde, of Parker, is spending two weeks with her uncle and aunt, Mr. and Mrs. Joseph Lambert, of Rockaway.

Mrs. Frederick Seals, of Hackettstown, is visiting her mother, Mrs. Mary Gillen.

Mrs. George A. Lance, of the Naughright road, is ill with heart trouble.

The fair that was to be held tonight by the Lutheran congregation has been indefinitely postponed.

Mr. and Mrs. Frank Pfeffer are visiting Mr. and Mrs. Constance Alder, of Allentown, Pa.

Whitehouse

Miss May Drinkwater, of East Whitehouse, is visiting Miss Bessie Vermelye, of Yonkers, N. Y.

Miss Victoria Dunlap, of Elizabeth, is the guest of Mr. and Mrs. John E. Seals at the Willowhurst, East Whitehouse.

The Readington Township Board of Education will advertise this week for bids for the new central school house here and also for carrying the high school pupils from here to High Bridge and Somerville. Miss Jeanette Crater, of High Bridge, has been engaged as teacher of the Dreabook Public School.

Mrs. Cornelius Sturla and Henry von Dehsen, of New York, are visiting their mother, Mrs. Emily Teeter, of East Whitehouse.

The Cushetunk Y. M. C. A. baseball team, of Lebanon, has discontinued its schedule for the remainder of the season.

Harry Davis, of Moultrie, Ga., is the guest of Mr. and Mrs. Frank Pidcock, of Whitehouse Station.

Mrs. Alfred Emmons, of Plainfield, is visiting her mother, Mrs. Jane Swackhamer, of East Whitehouse.

Rev. P. C. Bascom, of Bound Brook, the conference evangelist, will hold a series of special services in the Methodist church, in East Whitehouse, commencing October 4.

Mr. and Mrs. Frank White, of New York, are visiting Mrs. A. V. Remsen in East Whiehouse.

Miss Alida Kip is visiting Miss Elizabeth Hall, of Centerville.

John Gaddis and daughter, of Centerville, are visiting Mr. and Mrs. William Hann, near Pluckemin.

Miss Elsie Slater, of Potterstown, left today for Ocean Grove.

Middle Valley

Mr. and Mrs. William Furry, of Teetertown, spent Saturday and Sunday at Allentown.

Mrs. Lemuel Neighbour and son, William R. Neighbour and daughters, the Misses Ida and Meta Neighbour, were week-end guests of Mr. and Mrs. John Brands, of Belvidere.

The Misses Agnes Hanson, of Farmersville, and Dorothy Duyson, of German Valley, spent Sunday at their parental homes.

After spending ten days at Lake Hopatcong George Pfeffer, Sr., returned Sunday to his home, near here. Crestmoor, have been visiting the latter's brother and sister-in-law, Mr. and Mrs. George Pickle, of Hackettstown.

Miss Laura Dufford has been engaged to teach at High Bridge for the third year. Miss Sara Dufford will teach at Farmersville and Miss Esther Dufford at Lower Valley.

Made An Impression.

Briggs—That was a great dance. I hope I made an impression on that girl.

Griggs—I guess you did. She has been limping ever since.—Christian Register.

BERKSHIRE CONGRESS AT TRENTON'S FAIR

Special Money Awards at Exposition From September 25 to 29.

Giving added recognition to the important position held by the Trenton Fair among the expositions of the country, the American Berkshire Congress Association will hold its eastern show this year in conjunction with the Inter-State Fair Association from September 25 to 29.

The Fair Association is to have the judging of the classes done by Professor C. F. Curtiss, Dean and Director of the Iowa Experiment Station at Ames, Ia. Professor Curtiss is one of the country's authorities in this work.

Special premiums are to be offered in the Cattle, Sheep and Swine Departments this year and it is believed that the exhibit will surpass all others. Breeders generally regard the occasion as opportune for the greatest swine show ever held in the East and the classes at Trenton Fair will assume extraordinary proportions.

Professor F. C. Minkler, of New Brunswick, Superintendent of the department, has revised the entire schedule and classification and greatly enlarged its scope. During the past few years unusual interest has been manifested in sheep and swine production and the American Berkshire Congress Show will give evidence of the progress that has been made. The Congress will insure remarkable entries in the Berkshire classes. The schedule that has been arranged for swine is in keeping with recommendations made by the National Swine Association and will provide one more in accord with the demands of the swine breeder.

A total of $600 is offered for Berkshires alone at this exposition. A portion of this money is provided by the American Berkshire Congress Association and the balance by the Directors of the Inter-State Fair Association. In addition to the regular prize money $350 will be distributed to the Berkshire classes.

For Holsteins the Holstein-Friesian Association of America will add 12 per cent to the listed premium providing that all animals awarded prizes are actually registered in the Holstein-Friesian Association of America. The money will be paid direct to the exhibitor by the Holstein-Friesian Association.

George Batten of Montclair offers to owners of Jersey Cattle in New Jersey a silver cup for the best male of the breed. Mr. Batten is President of the New Jersey Cattle Club Association. The Hamilton Farm at Gladstone, N. J., will present to the owners of Jersey cattle in New Jersey a silver cup for the best female of the breed.

Special premiums will also be competed for by members of the New Jersey Guernsey Breeders' Association. Among the others will be a handsome sterling silver cup for the advanced registered cow. The judging will be in accord with details for inheritance, individual and production approved by the American Guernsey Cattle Club.

For the Cattle, Sheep and Swine Departments the entries will close Tuesday, September 19.

The program that has been arranged for the Cattle Department, Sheep and Swine judging has been arranged as follows:

Monday, September 25—All animals will be on exhibition in stalls and pens with attendants in charge.

Tuesday, September 26—Judging in tent of Guernseys and Jerseys. Judging of swine.

Wednesday, September 27—Judging in tent of Holsteins and Ayrshires. Judging of sheep.

Thursday, September 28—Judging other classes not finished on schedule.

Friday, September 29—All animals on exhibition in stalls with placards posted showing winnings.

High Bridge-Califon.

Mrs. Leon Cabana, of Buffalo, is the guest of Mr. and Mrs. Stanley Apgar at High Bridge.

Mrs. Ambose Hoffman, of East High Bridge, was a week-end guest at Dover.

Mr. and Mrs. Samuel Cheeseman, of High Bridge, are in Bethlehem, Pa.

Miss Mary Price, of Bethlehem, Pa., is with Mr. and Mrs. Samuel M. Buck at High Bridge.

The Lebanon Township Board of Education Saturday awarded the contract for transporting twenty-four high school students to High Bridge High School from Califon, Lower Valley, Little Brook, Woodglen and Bunnvale to George L. Hoffman, of Califon, at $6 a day.

Mrs. Susan N. Wise and Mrs. Cora V. Apgar, of Califon, are at Asbury Park.

Frank Pill, Jr., of Califon, spent the last week at Schooley's Mountain.

Vincent Hoover, of Califon, is ill.

The Little Brook Sunday school has closed until October.

Mrs. Louise Kocher, of West Orange, is visiting Mrs. Amanda Hildebrant at Spring Valley.

Miss Flossie Bailey, of Washington, N. J., is visiting Mr. and Mrs. Vernon C. Hoppaugh at Califon.

Mrs. Olion Philhower, of Annandale, is at Califon, caring for her mother, Mrs. John Smith.

Mr. and Mrs. Jerry Hoffman, Miss Gussie Hoffman, Mrs. Arthur C. Youngs and Floyd Hoffman, of Califon, motored Sunday to Mount Pocono, where they were the guests of Mr. and Mrs. Amos Bonser.

Cruising Around.

"Where is Mr. Flubdub?"

"Cruising around somewhere in the business section."

"I'd like to find him. Are you acquainted with any of his coaling stations?"—Kansas City Journal.

When you want to remove any doubt about your check, you have it **certified.**

The check hasn't changed. It was just as good before that seal of critical authority.

But when it is certified, the person who receives it **knows** he is **safe** in accepting it.

Wood Brook milk is good milk, has always been good milk—pure and clean. It had to be, or it could not be **certified.**

But if you had never heard of it before, you **know** now that it **is** safe because it's **certified.**

WOOD BROOK FARMS
Plainfield, N. J.
'Phone No. Metuchen 179.

PAINTERS AND DECORATORS.

James C. Hansen
DECORATOR
Dealer in
PAINTS, OIL, GLASS, VARNISHES, ETC.
141 East Front St., Plainfield, N. J.
Distributor of John W. Masury & Son's Pure Colors, Ready Mixed Paints, Etc.

1916 WALL PAPERS
IMPORTED and AMERICAN GOODS
C. CONOVER & CO
Decorators, Painters and Paper-Hangers, Window and Plate Glass.
415 Elmwood Place. Tel. 1145.

HOTELS.

HOTEL WALDORF
HENRY WINDHAM, Prop.
144 EAST FRONT STREET.
Gottfried Kruger's Extra Beer on Draught. Imported Wines, Liquors and Cigars. Hotel accommodations and private dining-room.

HOTEL SOMERSET
Newly Papered and Painted throughout. Table Board and Rooms by Day or Week.
Piel Bros. and Kruger's Beer on draught.
W. G. FEASTER, Proprietor.
97 Somerset St. Tel. 801.

WEINMAN'S CAFE

SPECIAL SALE OF BEDDING PLANTS NOW GOING ON.
Get your order in before too late.
FORRISTEL NURSERY
Successor to
BELLEVIEW AVE. NURSERY CO.
W. H. Forristel, Manager.
Tel. 1349.

A. H. ENANDER
SANITARY PLUMBING, GAS FITTING, STEAM AND HOT WATER HEATING.
Contractor for Sewer Connections.
126 WATCHUNG AVENUE.

HODGE'S PHARMACY
Y. M. C. A. BUILDING
BELLE MEAD SWEETS
Telephone 62.

NEW JERSEY CENTRAL

TRAINS LEAVE PLAINFIELD

For New York—2.10, 3.41, 4.38, 5.08, 5.40, 6.52 (except holidays), 6.27, 6.55, 7.23, 7.26 (except holidays), 7.41, 7.44, 7.55 (except holidays), 7.58, 8.12, 8.30 (except holidays), 8.36, 8.42, 8.59, 9.29, 9.58, 10.26, 11.27 a. m.; 12.12, 12.34, 12.58, 1.49, 2.20, 2.25, 2.39, 2.55, 3.11, 4.02, 4.12, 4.25, 5.39, 6.08, 6.47, 7.41, 8.27, 9.27, 9.30, 10.16, 10.36, 11.43 p. m. Sunday—2.10, 3.41, 5.40, 7.23, 7.58, 8.52, 9.34, 9.40, 10.37, 12.12 p. m., 12.39, 12.58, 1.17, 2.09, 2.12, 2.55, 3.17, 4.29, 5.34, 6.57, 7.14, 8.13, 8.27, 8.35, 8.39, 9.27, 10.20, 10.36 p. m.

For Asbury Park—3.41, 8.12, 8.36, 11.27 a. m.; 12.34, 2.13 through train, 3.11, 4.01, 6.08, 8.27, 11.43 p. m.

For Red Bank only—8.36, 12.34 Saturday only a. m.; 3.11 p. m.

For Newark—6.08, 6.27, 6.55, 7.06 (through train to Newark), 7.41, 8.36, 9.29, 10.26, 11.27 a. m., 12.34, 12.58, 1.49, 2.39, 3.11, 4.13, 4.36, 5.39, 6.08, 6.47, 7.41, 8.27, 9.30, 10.36 p. m. Sunday—7.23, 8.52, 9.34, 10.37 a. m., 12.39, 12.58, 1.17, 2.09, 2.55, 4.17, 4.29, 5.34, 7.14, 8.13, 8.39, 9.27, 10.36 p. m.

For Easton, Bethlehem, Allentown and Mauch Chunk—5.18, *8.20, 9.44, 11.27 a. m., 2.00, 2.26, 5.24, 5.44, 6.59 (to Easton) p. m. Sunday—6.19, *9.44, 10.57 a.m., 1.58, 5.44, 7.06 p. m.

For Wilkesbarre and Scranton—5.18, 9.44 a. m., 2.26, 5.44 p. m. Sunday—6.19, 10.57 a. m., 5.44 p. m.

For Red Bank, Long Branch and Asbury Park, etc.—3.41, 8.12, 8.36, 2.13, 3.11 a. m.; 12.34 (Saturday only), 12.58, 4.01, 4.36, 6.08, 8.27, 11.43 p. m. Sundays—7.58, 8.52 a. m., 9.40 (Red Bank only), 2.15 (Red Bank only), 3.17, 8.35 p. m.

For Atlantic City—3.41, 8.36 a. m., 12.34 (Saturdays only), 3.11 p. m. Sundays—9.40 a. m., 2.15 p. m.

For Philadelphia—6.28, 7.39, 9.02, 10.43, 11.54 a. m., 12.42, 1.54, 2.45, 4.45, 5.13, 6.47, 8.47, 9.46, 10.48 p. m., 1.20 a. m. Sunday—9.02, 9.39, 9.57, 10.39, 10.43, 11.41 a. m., 12.42, 1.44, 2.45, 3.42, 4.39, 4.45, 4.56, 5.39, 6.39, 6.47, 8.47, 9.46, 10.55, 11.54 p. m., 1.20 a. m.

For Baltimore and Washington—Daily 9.02, 10.48 a. m., 12.42, 2.45, 4.45, 6.47 p. m.

*Except Mauch Chunk.

No Need to Learn.

"Do you think, now that women are in politics, it will take long for a woman to learn how to become a boss?"

"Friend, you're not married, are you?"—Baltimore American.

SPORT TOPICS

Raking 'Em Over

By "JINKS"

SENTIMENT MAY DECIDE.

The Brooklyn team is in more danger of toppling right now than at any time since they regained the top berth of the National circuit. Robinson's men have struck a couple of rough snags lately, have had the breaks go against them, and only a few points' margin separates the club from its nearest rival now. Followers of the game give Boston the best chance for the pennant if Brooklyn breaks. Sentiment is with the Dodgers. There is a big difference in the personality of the Brooklyn club as compared with the Braves. Sentiment is liable to play an important part in the finish, too. Robinson is one of those kind of fellows who make friends and keep them, while Stallings cannot boast of adding many new fellows to his list. The Brave pilot has an attitude of an overbearing kind that is felt even in the stands, and the fans are always pulling against him. The other teams do not have much of a liking for Stallings or many members of his team. George has instilled his spirit into the club, and the Boston Braves this season have been criticised more for their personal spirit on the field than any club that ever held a berth in the National League. On the other hand, the Dodger team is made up of fellows who show a friendly spirit, who have not allowed success to turn their heads. The other clubs will play hard to win every game, no matter if it be against Brooklyn or Boston, but there will be an undercurrent of sentiment that may cut a big figure. Pittsburgh fans, almost unanimously, are pulling for the Dodgers to win now that the Bucs have no chance, as every member of the Dodger team is a big favorite there. It is the big opportunity of the Pirate club to crimp the chances of Stallings, the same as they did to Pat Moran, and the moral support of the spectators will be with Callahan's crew in the present series with Boston.

• • • • • •

THE CADDY.

It is gratifying to note that in many of the golf clubs of the State arrangements have been made for caddy tournaments. We feel very strongly on the subject of the caddy. These little fellows work a good deal harder than most golfers appreciate and they get comparatively little consideration and attention. We know from personal experience that golfers rush ahead on hot days, for example, without stopping to think that these little fellows are trudging along under the burden of a heavy bag full of clubs, and that a few words of commendation or consideration are rarely given them. When they are spoken to, many times it is in a peevish way and impatiently.

The golfer of today has a grave responsibility about these caddies. Instead of showing the worst that is in him the golfer should show his best. He should be a model to these young and developing citizens and above all he should show them some consideration now and then. A good way to do it is to chip in a little money for a tournament.

We hope that there is not a golf club in the State of New Jersey employing caddies that will overlook this feature this season.

• • • • • •

THERE MUST BE A REASON.

"A good quantity of unnecessary controversy has arisen over the resignation of Harry Clark, as manager of the Brewers.

"There is no necessity whatever for argument over this case. Every one is entitled to his own opinion. If I feel deeply the loss to the team of Harry Clark, I have just as much right to express that feeling as the man who rejoices at his loss.

"Where controversy exists it is difficult to be fair. I believe that Mr. Clark worked hard and conscientiously for the best interests of the team and it is certain that he worked here a great many years faithfully. It may be that the Brewers will show better results now that he is gone, but it seems to me that he should be praised and commended for his long, faithful service. Further than this I do not care to go and certainly I do not care to enter into any controversy over his resignation."—Arbiter.

• • • • • •

SHORT SKETCH OF "MUGGSY."

John McGraw took charge of the Giants in July, 1902, after flying the American League coop and returning to the National League field. Incidentally, that is a day of bitter memories for Baltimore, as the fans of that city hold McGraw responsible for the fact that the Maryland metropolis is a minor league town, although larger than several cities in the big show.

McGraw, who was popular in Baltimore as a veteran of the pennant winning Orioles of the National League, was placed in charge of the Baltimore American League club in 1901. Almost from the first McGraw and President Johnson were at loggerheads, and the warfare between the league boss and the scrappy pilot reached its culmination in July, 1902, when McGraw, Kelley and Mahon, the controlling stockholders of the Baltimore club, sold their stock to the National League.

McGraw then went to New York, and on July 19 was engaged as manager of the Giants by Andrew Freedman, then owner of the Polo grounds aggregation. McGraw took with him to New York several of the stars of the Baltimore club and left behind him a lawsuit which so disgusted the Baltimore fans that the attendance dropped off.

Wilbert Robinson took charge of the remnants of the Baltimore club and piloted it through the remainder of the season, but the magnates of the new circuit were so soured on Baltimore that the city was dropped from the league.

Andrew Freedman, who was the president of the New York club when McGraw was hired, and who died a few months ago, had been the owner of the Giants since 1895, and between that year and 1902 the club had thirteen managers, including George Davis, Jack Doyle, Harry Watkins, Arthur Irwin, Scrappy Bill Joyce, Cap Anson, John B. Day, Fred Hoey, Buck Ewing, George Smith and Horace Fogel.

If it's advertised today it is likely that it is of timely interest to you today.

Before you have followed the plan of reading the ads for very long you become an EDUCATED judge of values. This education must be kept up to the hour.

EVIDENTLY MULLIN WILL NOT PLAY HERE

Billy Pfau, of Perth Amboy, Arranges Series, So Tommy May Leave.

The following is a clipping from a Perth Amboy newspaper and indicates that Tommy Mullin will not play in this city next Sunday:

"Despite the cancellation of the Rahway series, the indications are today that baseball will get a big boom in this city during the month of September and the first Sunday in October.

"If plans do not miscarry, Billy Pfau's Amboy team will take a trip to New Brunswick next Sunday to start a big three game series with the Knights of St. Peter's of New Brunswick for the championship of Middlesex county.

"The New Brunswick boys will then come to Amboy for the second game on Sunday, September 10, and if a third game is needed a coin will be tossed to determine whether the deciding game will be played here or in New Brunswick on Sunday, September 17."

The loss of Mullin will be felt considerably by the Tabs, who play Pete Simmons' Royal Giants on Sunday. However, Manager Tommy Apgar, of the Dunellen baseball team, can rest assured that Thomas Mullin will be with his boys on Saturday. The present plans of the Perth Amboy manager do not include any Saturday games and it is highly probable that Tommy will be content to play in this city on Saturdays.

THE CHAMPION RED SOX

It was freely predicted in the early season that without the services of Tris Speaker the Red Sox would fail to get anywhere. But the Carrigans knew that predictions didn't secure pennants, so they started out to win enough games to turn the trick.

The pitching of Ernie Shore, called "the Shore Line to Pennantville," has been gilt-edged this season. Barring accident Shore should prove a world-beater from now on to the grand finale.

During the fifteen years Boston has been in the American League its team has won four pennants and three world's championships. The team has won every world's series in which it has taken part.

In 1906 the Red Sox established an American League record by losing twenty consecutive games.

The Red Sox have finished in the cellar but once and in the second division only three times. They finished last in 1906, seventh in 1907 and fifth in 1908.

Season records indicate that the Red Sox are weak in batting, run getting and base stealing. This three-play weakness, however, has not prevented the Carrigans from setting the pace in the pennant scramble.

The Red Sox share with the Athletics the record of the longest game ever played in the major league. On September 1, 1906, the two teams battled twenty-four innings before the Athletics finally won the contest by a score of 4 to 1.

Third baseman Larry Gardner is the only member of the Red Sox who is batting with the .300 set of American League wallopers.

Harry Hooper, the brilliant Red Sox gardener, leads his team in both run getting and base stealing. Hooper is the only Sock among the first fifteen American Leaguers in both departments of the game.

Jack Barry is the leading pennant pastimer with the Carrigan crew. Jack has been a member of five pennant winning teams—four in Philadelphia and one in Boston.

Manager Bill Carrigan joined the Red Sox in 1905. The next year he was sent to Toronto and in 1908 was recalled by the Sox. He succeeded Jake Stahl as manager of the team July 25, 1913.

After the concluding game with the Browns in Boston on August 32 the Red Sox will start on their final trip around the Eastern and Western circuits, returning to Boston on September 27 for the wind-up games of the season, four with the Yankees and three with the Athletics.

The Red Sox are generally credited with possessing the greatest pitching staff in the American League. Shore, Ruth, Mays, Leonard and Foster form a twirling staff second to none in big league company.

Poor Madge.

"Poor Madge! Her marriage was an absolute failure."

"How so?"

"Why, she hasn't been able to collect a cent of alimony since she got her divorce."—St. Louis Post-Dispatch.

—That funny fellow Scoop is on the classified page.

ROYAL GIANTS AND NETHERWOODS MAY NOT GET TOGETHER ON PARKER FIELD MONDAY

Westfield Team on "Inside Track"—It Is Contended That the Westfielders Have No "Opponents" As Yet—Netherwood Wants to Play On South Avenue Field—Avon Oval May Be Secured—"Chief" Morris to Pitch One Game Here.

There is trouble in the air. The Netherwoods may not play the Royal Giants on Parker Field on Labor Day, two reasons having been officially assigned. In the first place, it is highly probable that Parker Field cannot be secured for the occasion, and in the second place, it is said that Netherwood wants to play on their home grounds. Pete Simmons will not lead his team against Netherwood on the South avenue field, assigning as his reason the fact that the Netherwood field is not by any means a fit one. And most fans agree with Simmons.

The reason assigned for the inability to secure Parker Field is the fact that the manager of the Westfield A. A. has had first call and has been given a permit. Supervisor George Wriston stated this morning that the manager of the Westfield team came to him a few days ago and requested a permit to play baseball on Parker Field. Mr. Wriston, receiving assurances that the game to be played would be a good one, issued a permit for Labor Day and was forced to refuse a similar permit to the Royal Giants, who applied later. Now there is a current rumor that there is no local team that has been secured to play the Westfielders. Manager Warden could not be reached this morning, but it was stated that he had tried to secure Hope Chapel as an attraction. He was not successful in this attempt.

The manager of the Royals declared that he would endeavor to secure Avon Oval if it was impossible for him to get Parker Field. It is his intention to discuss the matter with the Tab manager at once and he feels that he will be successful.

"Chief" Morris, the Carlisle Indian, will pitch one game here.

MARTY O'LOUGHLIN NOT TO COMPETE

Plainfield's Usual Representative Has Not Entered Name On National Golf List.

Jerome D. Travers, four times amateur champion of the United States, will not try again for the national title on the course of the Merion Cricket Club, near Philadelphia, next week. The list of entries for the championship was issued yesterday by Howard F. Whitney, secretary of the United States Golf Association, and the name of the golfer who has won more national crowns than any other was not among them.

Travers has not been in the best of health recently, being troubled by a heavy cold much like that which attacked him just before the championship at Detroit a year ago, and knowing that he would not be at his best decided to stay out of the tourney. He has played no competitive golf this season except in exhibition four ball matches, for business has taken up most of his time. Under these conditions he cannot be blamed for deciding not to enter.

The name of Marty O'Loughlin, Plainfield's usual representative, is not registered on the list of entrants. Perhaps he has decided not to compete.

MAJOR LEAGUE STANDING.

Results in National League.

New York, 3; Cincinnati, 2.
Brooklyn, 7; St. Louis, 1.
Boston, 6; Pittsburgh, 1 (first game).
Boston, 5; Pittsburgh, 2 (second game).

Standing in National Leaguee.

	W.	L.	P.C
Brooklyn	71	44	.617
Boston	68	44	.607
Philadelphia	67	48	.583
New York	55	58	.487
Pittsburgh	53	63	.457
St. Louis	55	66	.435
Chicago	53	68	.438
Cincinnati	46	77	.374

National League Games Today.

New York in Cincinnati.
Brooklyn in St. Louis.
Boston in Pittsburgh.
Philadelphia in Chicago.

Results in American League.

Detroit, 9; New York, 3 (first game).
Dertoit, 4; New York, 1 (second game).
St. Louis, 5; Boston, 3 (first game).
St. Louis, 8; Boston, 2 (second game).
Cleveland, 4; Washington, 0.
Philadelphia, 9; Chicago, 2.

Standing in American League.

	W.	L.	P.C.
Boston	70	51	.579
Detroit	69	56	.552
St. Louis	68	55	.544
Chicago	67	57	.540
Cleveland	677	58	.536
New York	45	58	.528
Washington	58	62	.433
Philadelphia	27	92	.227

American League Games Today.

Detroit in New York.
Chicago in Philadelphia.
St. Louis in Boston.
Cleveland in Washington.

Stunted Maples.

Stunted maple trees, grown in mountainous regions of eastern Austria, where the winters are long and severe and the snowfalls considerable, yield excellent wood for the manufacture of violins.

—Try Press want ads. They pay.

PLAINFIELD HORSES AT MONMOUTH FAIR

"The Baron" and "Owyhamac" Expected to Do Well at Red Bank.

With more entries and larger purses than ever and well known horsemen as officials, the best program of harness races ever seen at a Monmouth Fair near Red Bank is assured for Thursday, Friday and Saturday.

Horace P. Murphy, of Syracuse, who is racing secretary at the big fairs at Middletown, N. Y., and Trenton, has a list of entries that compares favorably with racing events of the larger fairs. He has secured several entries in the various classes from the Comsewogue Farm, Monroe, N. Y., of which H. S. Crosman, a young New York millionaire, is owner; the Bell Farm, Norristown, Pa., owned by James Bell, a well-known Philadelphia horseman, whose trotters and pacers are driven by John A. White, popularly known on half-mile tracks of the East; entries by T. W. Bassett, a prominent New York sportsman; by Supreme Court Judge A. S. Tompkins, of Nyack, N. Y., and W. H. Leese, of the Parkway Driving Club of Brooklyn.

A large number of entries from prominent stables throughout New Jersey have also been received, including those of Earl Pitman, of Trenton, one of the largest money winners on half-mile tracks last year; H. E. Winter, of Plainfield; the Boylan Bros., of East Orange; N. C. Bonham, of Salem; Theodore Pope, of Freehold; Charles Applegate, of Freehold; Charles Mabrey, of Hohokus; E. W. Price and H. A. Muhlenbrink, of Long Branch, and Charles McCue, of Lakewood.

Dr. H. E. Winter, of this city, has entered "The Baron" in the 2:20 trot and has placed "Owyhamac" in the 2:14 pace. Each race is for a purse of $400 and each will be run tomorrow.

—Press want ads. pay.

—That funny fellow Scoop is on the classified page.

—Still-useful furniture may be sold for what it is worth to somebody — if you give the selling-task to a classified ad.

Tell Dad You Want a Bicycle For School, Then Come to

George L. Simon's
179 North Ave
Opp. Depot.
EXPERT REPAIRING.

PHIL AND LUDLOW VAN DE VENTER REPRESENT PLAINFIELD IN NATIONAL TENNIS EVENT

Although These Lads Play For Princeton, They Are Native Sons—Phil Is Still In the Running—Ludlow Has Been Eliminated—S. H. Voshell to Oppose Younger VanDeventer Today—Results of Other Sets.

Playing a smooth game, in which the best doubles machinery was seen, Clarence J. Griffin and William M. Johnston, the Pacific Coast tennis stars, retained the laurels they won a year ago, and once more are the champions of the United States. Five thousand enthusiasts crowded the stands of the West Side Tennis Club at Forest Hills yesterday afternoon when the title holders met the famous Maurice E. McLoughlin and Ward Dawson, two other Californians, in the challenge round, and although there have been many more national finals seen in which there was far better competition, there was hardly one before in which there was so much interest. Nearly every one in the crowd was rooting for McLoughlin. They wanted to see their idol crowned once more, and whenever he brought off one of his old-time "kills" the gathering cheered, contrary to the ethics of a tennis following. The score was 6—4, 6—3, 5—7, 6—3.

All the sympathy was with McLoughlin's quest of the premier honors. Sympathy, however, could not win for him, and Dawson, for the other team, was too good in the polished work of the doubles game. Griffin and Johnston worked together without a hitch, and never once was an error of judgment seen on their side of the net.

Phil Van Deventer, one of the two Van Deventer brothers of this city, who represent Princeton in the tourney, is still in the running. Ludlow Van Deventer is out of the race, having been defeated by Robert Le Roy. Phil had for an opponent C. S. Rogers, who he defeated after a hard tussle, which extended for five sets, the local player winning the last three sets in the easiest fashion. The scores of the sets played were 4—6, 2—6, 6—3, 6—4 and 6—4.

In the competition scheduled for today the local candidate for the national title will have to face S. H. Voshell, who earned the right to remain in the competition by virtue of a victory over J. B. Adoue, Jr. Harry Throckmorton defeated W. H. Tilden, Jr., and Hachishiro Mikami was eliminated. Japan's hopes now rest on the shoulders of one Ichiya Kumagae.

The Japanese, Kumagae started his match on a side court before the doubles were under way, and he found a large gallery anxious to see him play. His first opponent gave him little more than moderate exercise, but the students were interested in comparing his style with that of the American experts and most particularly in estimating his chances against Church today. Church, meanwhile, was also earning his first easy brackets on an adjoining court, but a high backstop netting between them made it impossible to watch both at the same time.

Roland Roberts, of California, went four sets to defeat Craig Biddle, and Harold A. Thockmorton went a similar route to eliminate W. T. Tilden, Jr. Eugene Warren, another Californian, eliminated Charley Chambers, the Brooklyn veteran.

Charles M. Bull, Jr., fell before William Rand 2d. Ben Phillips lost a marathon battle to Irving Riker. L. E. Mahan defeated John Pfaffman, of Harvard. Dick Harte scored over Sidney Thayer, of Philadelphia. Watson M. Washburn defeated Ed Fixman, and Leonard Beekman outfought Irving C. Wright. The draw was brought down even to the second round with thirty-two matches scheduled for today.

THE "CUT-OUT" NUISANCE.

Practically every built up community in the State, or in the country, for that matter has ordinances against the menacing noise of automobile "cut-outs," yet automobiles are permitted to make life miserable as they race through certain sections of New Brunswick unhampered in their ear splitting noise making.

Residents of George street, between Commercial and Clifton avenues are especially annoyed by this nuisance, despite repeated complaints to the police department. A rather elaborate set of police rules were recently adopted. Let's add one that will permit people who have residences in any section of New Brunswick to occupy them with reasonable comfort.—New Brunswick Home News.

—Press want ads. work wonders.

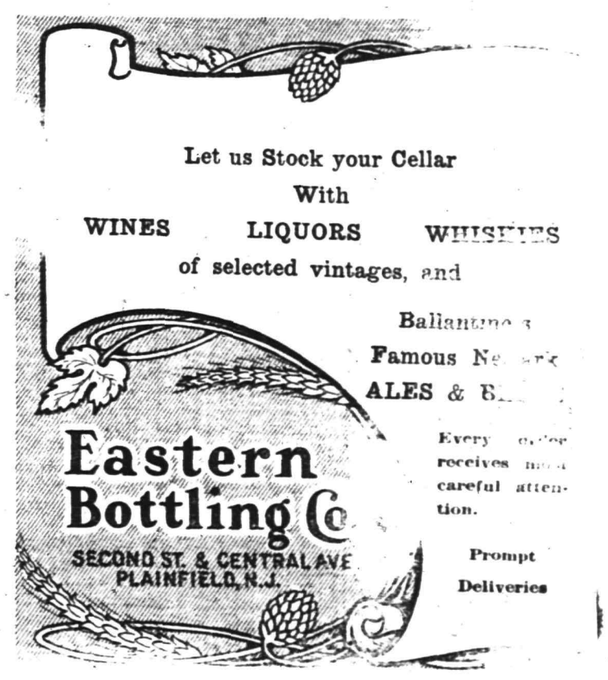

DO NOT CONDEMN YOUR CAR

because it gets out of order. All machinery is subject to a breakdown, you know. Possibly it only needs adjustment. However, bring it to us; we'll look it over. If it's a simple matter of adjustment, or if it needs repairing, we'll do it for a moderate cost.

Automobiles repainted.

MARTIN AUTOMOBILE CO.
304-312 Park Ave. 'Phone 130

BASEBALL FANS

GET A CELLULOID PRESS SCORING TABLET
They Are Ready for 1916

This Coupon with three others and Five Cents when presented at the Press office will entitle you to one.

LIMITED SUPPLY GET YOURS NOW

BOOOP THE CUB REPORTER — GOO-BYE TO SUMMER — BY "HOP"

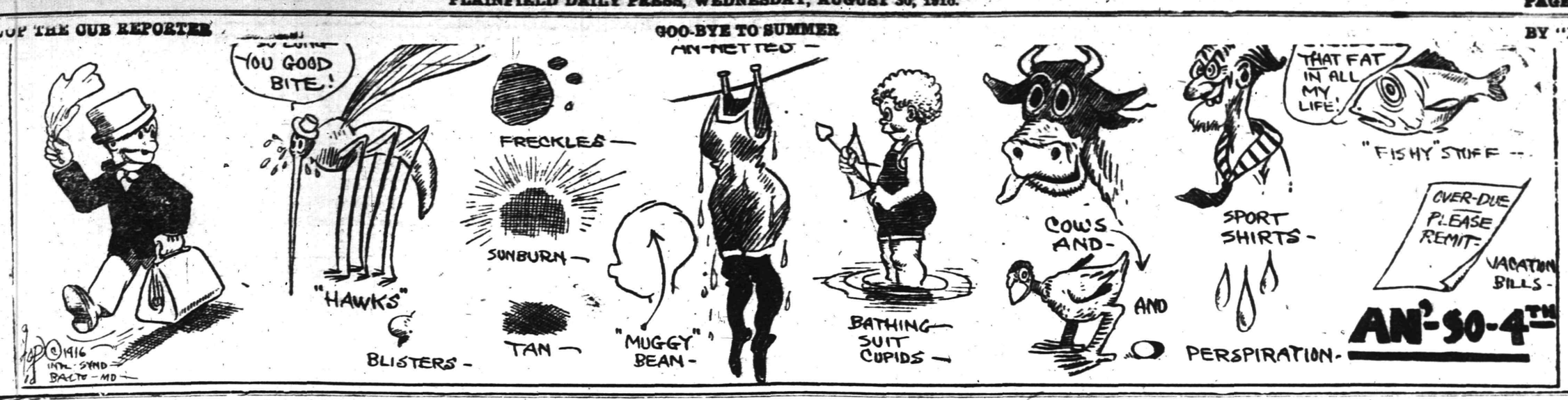

Mono Storage

Warehouse

North Avenue

Opp. Freight House

125 East Front Street

SPECIAL NOTICE.

Classified ads inserted in the Press may be placed in the Elizabeth Times upon payment of one-half more. For instance, an ad costing forty cents in the Press may be inserted in both papers for sixty cents insuring a circulation of 13,000.

PHONE 3000

WE DO THE REST

CLASSIFIED ADS

Advertisements on this page will be read by a widespread clientele whose well directed purchasing power is unrivalled and which relies upon the dependability of the Plainfield Daily Press advertising. This class of advertising produces astonishing results and opens a new field for the development of many and various lines of business.

THOUSANDS FIND THIS PAGE

Invaluable as a guide to reliable dealers, help and employment.

CLASSIFIED RATES.

One cent a word first insertion, one-half cent a word thereafter. Double charge for capitals. Minimum ten cents. No display type.

The wise woman STORES her household effects in an excellent storage building when she gives up housekeeping or has some surplus furnishings she wants to keep.

Storing with us means safety from the wear and abuse that the articles DO receive when entrusted to friends—also from the dust, vermin, etc., that "attic storage" means.

Ask us for rates, etc.

HAND'S EXPRESS CO.

All Seasonable PLANTS AND CUT FLOWERS

Floral Design Work a Specialty.

Chas. L. Stanley

Store 159 E. Front St. Tel. 928.
Greenhouses and Nurseries, 1126 South Ave. Tel. 331.

A. M. RUNYON & SON, UNDERTAKERS

402 Park Ave. Telephone No. 40
Office open day and night.
Office of Hillside Cemetery.
New York Office 14 East 35th Street
Telephones Call 8341 Murray Hill
New York Embalmers' License 4699
New York State Registered License Undertakers No. 315.

AUCTIONEERS.

THE LEADING AUCTIONEERS

W. A. SCHORB & CO.

Also Dealers in Second Hand Furniture—Bought and Sold.
120 Madison Av., Jackson Bldg.
Telephone 2296.

WEALTHY?

HEALTH IS WEALTH

Chiropractic Adjustments

ARE THE ROAD TO HEALTH

O. U. SINGER, Chiropractor

Lady Attendant. 234 PARK AVE.

Established 1872.

P. CASEY & SON, Undertakers and Embalmers.

Office 100 North Ave. | Telephone 2331 | Residence 417 W. 3rd St

N Y Office, 10 E. 22nd St. Tel. 2094 Gramercy

N. Meyers & Sons

COAL

COKE AND WOOD

Office tel. 1152-W. 121 Watchung Av.
Yard Tel. 1911.

FLOORS

HARDWOOD AND PARQUET
Old Floors Refinished.

S. E. WARD & CO.

108 Depot Park. Manning Building.
Plainfield, N. J. 'Phone 470.

★B.P.O.E. 885★

Next Meeting

WEDNESDAY NIGHT,

SEPTEMBER 13

—Find the "likely-looking" ads. in today's classified columns—and solve that problem of yours.

MOLLA BJURDSTEDT WON MATCH IN STRAIGHT SETS

Recognizing the fact that many prominent women tennis players were in New York during the national championship week, the Rockaway Hunting Club arranged a three-day invitation tournament, and play began on the club's turf courts yesterday. Most of the first round matches were completed in the morning, so as to enable the women to take in the important matches at Forest Hills in the afternoon.

Interest in the tournament centred in the first local appearance in many weeks of Miss Molla Bjurstedt, the national champion, who has gone through a long season of competition without defeat. The Norwegian girl had a strong opponent in Miss Marion Vanderhoef in her first round match, but although extended more than usual, won in straight sets.

HUDSON REALTY COMPANY ACQUIRES CITY PROPERTY

The Hudson Realty Company, with offices at No. 30 East 42d street, Manhattan, New York city, has purchased the dwelling and premises No. 1103 Putnam avenue, Plainfield. The property lies at the intersection of the easterly side of Carlton avenue with the northerly side of Putnam avenue dimensions being 100x175.

The Hudson Realty Company has large holdings in Manhattan and the Bronx and throughout Long Island, but this is its first investment in New Jersey property.

MRS. GOODWIN INJURED.

Mrs. C. A. Goodwin, of this city, fell while alighting from the train that arrived in Plainfield at 5:23 p. m. last night and received a severe cut on the head and a number of bruises. She was attended by Dr. Pittis and then taken to her home.

ARRIVAL AND DEPARTURE OF MAILS AT PLAINFIELD POSTOFFICE.

NEW YORK MAILS. Arrive—5:30, 8:00, 8:40, 11:45 a. m., 1:30, 2:30, 5:00, 5:30, 8:30 p. m., 12 midnight. Close—6:30, 7:45, 10:00, 11:45 a. m., 12 noon, 3:00, 3:50, 5:30, 6:20, 7:45, 9:00 p. m.

SOMERVILLE AND EASTON. Arrive—8:40, 10:45 a. m., 12:45 and 7:00 p. m. Close—6:30, 7:45 a. m., 1:30, 4:30, 5:50 p. m.

PHILADELPHIA—Direct. Arrive—5:30, 8:00, 9:40, 11:45 a. m., 12:30, 2:30, 7:00 p. m. Close—6:30, 11:30 a. m., 1:30, 3:50 6:50, 9:00 p. m.

THROUGH FAST MAIL FOR EAST. Close 12 noon, 2:00, 3:50, 5:30 p. m.

DIRECT THROUGH FAST MAIL FOR WEST. Close—6:30, 11:30 a. m., 1:30, 6:00 and 9:00 p. m.

PENNSYLVANIA. West of Easton. Close—6:30 a. m., 1:30, 5:00, 7:00 p. m.

ELIZABETH—Direct. Arrive—6:30, 8:40 a. m., 1:30, 2:00, 5:30 p. m. Close—7:45, 10:00 a. m., 12 noon, 5:30, 6:20, 9:00 p. m.

NEWARK—Direct. Arrive—5:30, 8:45 a. m., 1:30, 2:30, 5:30 p. m. Close—6:30, 7:45, 10:45 a. m., 12 noon, 3:00, 3:50, 5:30, 6:20, 9:50 p. m.

WATCHUNG. Arrive—1:00, 6:45 p. m. Close—9:00 a. m., 3:30 p. m.

WARRENVILLE. Arrive—1:00 p. m. Close—2:00 a. m.

SUNDAY MAILS. Office open from 9:30 to 10:30 a. m. Mail closes 6:15 p. m.

A. E. HOAGLAND, P. M.

FOR SALE OR TO LET.

FOR SALE OR RENT—MODERN 10-ROOM HOUSE, WITH GARAGE, TWO BATHS, NEAR SCHOOLS. 'PHONE 670. 8 30 3

HOUSES for sale or to let, lots for sale in Plainfield or Scotch Plains. All kinds of insurance also. R. E. Myers, 208 Watchung avenue; 'phone 2693. 6 8 6mo

Estab. 1868 Tel. 2354

J. J. & C. A. HIGGINS

UNDERTAKERS.
Private Funeral Chapel
109-111 West Fourth Street
Auto Cortege for Long Distance.

T. A. MOORE

UNDERTAKER
612 E Sixth St.
Tel. 741-R

L. L. MANNING & SON

STEAM GRANITE WORKS
Corner Central Ave. and West Front St.
Opp. First Baptist Church. 'Phone 335-J.

HELP WANTED—FEMALE.

WANTED—A good cook. 723 Central avenue. 8 28 3

WANTED—Two white girls, one cook and laundress; one as chambermaid and waitress. Apply 101 West Seventh street. 8 26 tf

WANTED—Neat white girl for cooking and downstairs work. Call Mrs. A. R. Stevens, 933 Grant avenue. 7 25 tf

WANTED—Girl for general housework. 1108 Putnam avenue. 8 30 2

WANTED—Experienced white girl for general housework in family of three. Apply 329 Franklin place. 8 30 2

GIRL for general housework; references required. 924 Kensington avenue. 8 29 2

WANTED—Woman for odd days' work at general housework. Apply 42 Watshington avenue. 8 30 2

WANTED—Girl, white, for upstairs work and help with children. Mrs. A. R. Steven. 933 Grant avenue. 8 29 3

WANTED — Amateur actresses, singers and dancers, at once; strictly legitimate proposition; also professional singers. Apply Manager, Proctor's East Jersey Street Theatre, Elizabeth, N. J. 8 16 tf

WANTED—White woman general housework. Apply 142 East Fifth street. 8 12 tf

25 OPERATORS, also learners; paid while learning; steady work; good pay. Schiller Bros., 320 West Front street. Look for name on door. 8 15 1mo

FOR SALE

AUCTION Sale 2 p. m. Thursday, Aug. 31, 1916, at 1232 Arlington Av., Plainfield, N. J., consisting of parlor, bedroom, dining room and kitchen furniture, one large gas range, pictures, kitchen utensils, one combination bookcase and desk, fine large ice-box and a lot of other goods too numerous to mention. Sale rain or shine. Party going away, forced to sell. George York, auctioneer. 8 26 4

FOR SALE—Oak dining table and chairs. 416 West Sixth street; ring upper bell. 8 30 2

FOR SALE—3 good delivery horses and wagons. A. E. Force & Co. 8 29 3

FOR SALE—New and second-hand lumber, blinds, trim, sash, moldings, 2x10, 2x8, 2x4 in part or whole. Address Llumber, Press office, or 'Phone 969-M. 8 26 tf

FOR SALE—Good coat suit and shoes, 5½-D; cost $5.50, will sell for $3. Address Good Condition, care Daily Press. 8 25 tf

FOR SALE—A two seated family surrey, almost new. Enquire John Schmidt, Scotch Plains. 8 24 tf

FOR SALE—Cedar wood for fences, arbors, rustic work, etc. John Mobus, P. O. Box 320, City; 'Phone 2538-J. 4 1 tf

FINE celery plants—Thomas Mair, Mountain avenue, near Leland avenue. 8 11 tf

CLEANING AND PRESSING.

HIGH-GRADE cleaning and pressing of ladies' and gents' clothes. Also buy and sell ladies' and gents' second-hand clothing and shoes. W. M. Stinson, 159 East Fourth street; 'Phone 2326. 6 3 3mo

WHO'S your cleaner? Cleaning and pressing is my business. I know how. I clean your clothes clean. A. Brandt, 113 Madison avenue. Free delivery. 'Phone 1999. 6 21 3mo

MERCHANT TAILORING.

HIGH-CLASS ladies' and gents' merchant tailored suits at popular prices. Workmanship guaranteed. Cleaning, pressing and repairing. M. Farina, 963 West Third street. 6 23 3m

LADIES' and gents' merchant tailoring, cleaning and pressing. Work called for and delivered. Special rates on monthly contracts. C. Parrella, 702 West Third street, 'Phone 1796. 6 16 3mo

LOST AND FOUND.

FOUND—A way to attract the attention of hundreds of job hunters, property buyers and house renters. Try the Plainfield Daily Press classified columns. 8 19 tf

SHOE REPAIRING.

SHOE REPAIRING—First class shoe repairing done while you wait. Old shoes made to look like new. All work guaranteed. Plainfield Shoe Repairing Co., 308 Watchung avenue. 6 2 4mo

THE BEST in shoe repairing at a small price. Repairing done by Electric machine. All work guaranteed. Shines 5c. Dan Brunnetti, 815, opp. Grant avenue station. 6 23 3mo

MOTOR VANS.

"KEEP MOVING," that's my motto. Three large motor vans at your service for local and long distance hauling. 'Phone 641-J. Henry Wierenga, 421 East Fifth street. 6 3 4mo

STORAGE BATTERIES.

WILLARD STORAGE batteries for service and satisfaction. The Willard batteries have stood the test the world over. Plainfield Storage Battery Company at Stryker's Garage. 6 3 1y

TINNING.

LET us figure on your next job of tinning. First-class work. Prices reasonable. Leader and sheet metal work. Estimates cheerfully furnished. Voehl & Waldron, 224 East Front St.; 'Phone 1987. 6 10 3mo

HELP WANTED—MALE OR FEMALE.

WANTED—Canvassers; state experience and references; good money for right party. Address W. C., care Daily Press. 8 22 tf

EMPLOYMENT AGENCIES.

WANTED—Cooks, wages $30 to $35; laundress-chambermaid, nurses, waitresses, general houseworkers and married couples, white and colored. Apply Mrs. Keller's Agency, 22 Somerset place; 'Phone 1724. 8 28 8

MURRAY'S Employment Registry Office for help, male and female. Our motto: Reliability. 326 West Front street; 'Phone 666. 7 5 eod tf

MRS. KELLER'S Employment Agency, 22 Somerset place, all nationalities. 'Phone 1724. tf

AUTOMOBILES FOR SALE.

CHALMERS "36," 1912 touring, $450; Chalmers "40," 1912 four passenger, $300; Chalmers "30," 1911 touring, $300; Marion roadster, 1912, $250; Hupmobile roadster, 1912, $200. The A. & S. Motors Company, 337-339 West Front street; 'Phone 1134. 6 7 3mo

FOR SALE—1915 Briscoe touring car; demonstration. Telephone Fanwood 1203-M. 8 16 tf

—Going to build? See Saturday's Press.

MISCELLANEOUS.

TIRES and tubes repaired and vulvanized; improved methods, prices right; work guaranteed. Rear, 15 Somerset street. 4 19 tf

WHY NOT brighten up your home? We have a full line of gas and electric portables, showers, domes, semi-indirects, store fixtures and gas and electric supplies, at the lowest prices in the city. Naylor & Naylor, 128 North avenue. 12 13 tf

KITCHEN range wanted; must have waterback and be in good order. Address Range, Press office. 8 29 3

TIRES! TIRES!

Hardman non-skid, 30x3½, 11.25; United States, 3x3, $6.00; United States tubes, 30x3, $1.50; Gulf Supreme Oil, 30 cents gallon. Ford Taxi Company, 159 North avenue. 7 12 tf

ALL kinds of electrical work and general repairing promptly attended to. Furniture repaired and polished. Keys made and fitted. Tel. 2693. 208 Watchung avenue. Holgate. 6 6 3mo.

GLAZING in all its branches. Old mirrors resilvered, plate glass fronts set, auto windshields a specialty. Work guaranteed. S. Shrager, 121 Madison avenue. 6 10 3mo

INSURANCE—ALL BRANCHES. AGENT FOR NATIONAL SURETY CO. J. T. VAIL. tf

AUTOMOBILE REPAIRING, ETC.

EXPERT automobile repairing. Quick service. Expert mechanics employed. Automobile repairing is our business. We know how. Queen City Garage, 209 East Fifth street; 'Phone 2332. 6 2 3mo

AUTOMOBILE painting and trimming auto tops at prices that will suit you. Automobile lettering a specialty. Estimates cheerfully given. A. A. King, 29-31 Somerset street. 'Phone 2386-M. 6 6 1y

GENERAL repairing of carriages and business wagons. Automobile repairing a specialty. Iron work of all kinds done. J. P. Homan, 29-31 Somerset street; 'Phone 2077. 6 3 3mo

ARLINGTON GARAGE—All kinds of repairing done promptly. Motorcycle repairing a specialty. Our prices are reasonable. Clark & Carman, 1090 Arlington avenue. 6 17 1y

AUTOMOBILES washed while you wait. Washing autos is my business. I know how. My prices are reasonable. A trial will convince you. John Hurley, 150 East Fourth street. 6 2 4mo

MOTORCYCLES AND BICYCLES.

GORDON tires are guaranteed for 4,000 miles. To introduce the Gordon tires, note prices, for instance: 30x3 non-skid, $9.50; 30x3½ non skid, $11.75. We also have 1,000 seconds, from $5 up. 1,000 bike tires from $1 up. Tel. 858. Phil Mechanik, Front street, near Grove. Open until 9 p. m. daily. 6 6 3mo

GENERAL repairing of motorcycles and bicycles. Rubber tires put on baby carriages. Work done promptly and guaranteed. Complete line of bicycle sundries. L. Zeisel, 222 West Front street (two doors from Proctor's). 6 10 3mo

ROOMS AND BOARD.

ROOMS and board. Mrs. A. L. Waldorf, 134 Crescent avenue. 8 17 1mo

THE SPHAGETTI MAN.

THE handiest store in town for any eatables you desire. Open 6 a. m. to 12 p. m. A delicatessen department with the most delicious articles; sandwiches made to order; fruit and confectionery. J. Lopresti, 405 Watchung avenue. Now enlarging my store. 6 13 3mo

HELP WANTED—MALE AND FEMALE.

WANTED—A man or woman to do general housework for two weeks, beginning September 2. Apply to Mrs. Martin I. Cooley, 2 Rockview terrace. 8 30 2

REAL ESTATE FOR SALE.

LOTS FOR SALE—Clinton avenue and Fourth street—Choicest lots in Plainfield; streets macadamized, flagged and curbed; $50 cash secures any lot, balance terms to suit, or will take back mortgage at 4 per cent. interest. Will help you build. Geo. J. Galbraith, 605 Darrow avenue. 5 5 tf

FOR SALE—300 building lots on installments, five dollars down, other payments to be arranged. I also have a few houses that can be bought on easy payments. M. F. Gano, 315 Watchung avenue. 6 2 tf

INCOME property for sale, good paying investment. Address Investment, care of Press. 4 16 tf

MONEY TO LOAN

MONEY TO LOAN on bond and mortgage. J. T. Vail. tf

MONEY TO LOAN—First mortgage security; property centrally located. L. A. Clement, attorney, Babcock building. 3 9 tf

MORTGAGE loans negotiated. Apply Wm. A. Coddington, Stirling Building. 6 12 tf

MONEY TO LOAN on mortgage. H. H. Linharger, 197 North avenue; phone 966 tf

MONEY TO LOAN on mortgage. Manning & Curtis, 166 Depot Park. tf

MONEY TO LOAN on bond and mortgage. Mulford, opposite depot. tf

AUTO SUPPLIES.

WE MANUFACTURE and repair automobile radiators, lamps, fenders, bodies, windshields, drip pans, gasoline tanks, etc. Plainfield Auto Lamp and Radiator Works, 403 West Front street. 'Phone 338. 6 6 3mo

AUTO Tops, one-man tops, curtains and covers; seat covers for open and closed cars, cushions, limousine upholstery. J. H. De Ley, 34 Somerset street, French's building; 'Phone 869. 6 3 3mo

YOU have tried the rest; now try the best. Sole agent for Knight and Blackstone tires; also the Silver King and Burtley guaranteed red tubes. John R. Cline, 158 East Second street. 'Phone 265. Expert auto repairing. 6 6 4mo

HORSE SHOEING.

SHOEING horses is our business. We know how—experts in this line. All work guaranteed. A trial will convince you. Martin & Kearns, rear 34 Somerset street; 'Phone 2339. 6 10 6mo

HORSESHOEING and general blacksmithing, also dealer in harness, blankets, robes, etc., auto oils and greases. John Bicknell, corner South avenue and Central street. 'Phone 1096-M. 6 21 1y

NOTICE TO THE PUBLIC.

DO YOU like home cooking? Try our popular priced meals. Courteous service. Eat here and be at home. Ahern's restaurant, successor to J. McDonald, 119 North avenue. 6 9 3mo

HAVE you tried our special 15c and 25c meals. The best in the city for the money. Home-made soup. Try our service. Clark's restaurant, 115 Watchung avenue. 6 16 3mo

WANTED—100 ladies and gentlemen to try the noon-day luncheon at the Kensington Hotel. The best in town for 35 cents. "Prompt and courteous service" is our motto. Try us. 6 9 1y

SITUATION WANTED—MALE.

YOUNG professional man desires position during summer months; clerical or outdoor work. Address "Professional," care Press. 6 28 tf

AUTOMOBILE TO HIRE.

ANYONE can afford to ride in an auto. Five passenger, comfortable touring car for $2 an hour. Special rates for trips. 'Phone 181. 6 24 tf

FOR RENT

SHOP to let, suitable for automobiles or any business. 40 Chatham street. 8 29 3

FOR RENT—Half of double house, good location; one block from trolley and Somerset School; nine rooms, all modern improvements; rent $25. Inquire 25 Fairview avenu. Telephone 512-R. 8 28 3

FOR RENT—Flat, 6 rooms; all improvements; Fourth street, opposite Darrow avenue; nearing completion. 8 19 11

MOVING PICTURE OR STEREOPTICON SHEET FOR RENT, big enough for the largest hall. Apply Daily Press office.

HELP WANTED—MALE.

WANTED—Competent instructor for lad in High School studies. Address Tutor, care of Daily Press. 8 29 3

WHITE boy wanted, with wheel, to deliver orders. Applegate. 164 East Front street. 8 29 3

WANTED—Young man as clerk and collector. Address or call W. H. Olmsted, 331 Watchung avenue. 8 28 3

WANTED—Boys over 16 to learn plumbing trade. Apply 189 North avenue. 8 25 tf

WANTED—Men, all ages, at the Sample Clothing Store, 33 Somerset street, to buy $15, $18 and $20 sample suits at half price. $3, $4 and $5 shoes at half price. Call and see. 6 8 3mo

BOY wanted, 16 to 18 years, in grocery store. Address A. & Z., care Daily Press. 8 30 2

WANTED—Amateur actors, singers and dancers, at once; strictly legitimate proposition; also professional singers. Apply Manager, Proctor's East Jersey Street Theatre, Elizabeth, N. J. 8 16 tf

PLANING mill hands and cabinet workers. Standard Aero Co., 768 North avenue. 6 15 tf

MACHINIST.

PRACTICAL machinist and engineer; expert automobile repairing; automobile axles and gears. Work promptly done. 'Phone 2435. C. F. Fulmer, 703 South avenue. 6 20 1y

CONTRACTING.

GENERAL sewer contracting and cesspool building. Estimates cheerfully furnished. All work promptly attended to. M. Mango, 320 Richmond street; 'Phone 663. 6 15 6mo

GENERAL contracting of tinning and roofing. Sheet iron and metal worker. Furnaces set and repaired. Conrad Jacobson, 441 West Third street; 'Phone 1065-W. 6 16 3mo

TYPEWRITERS.

FOR RENT—All makes. We sell the very best quality of guaranteed rebuilt typewriters at less than New York prices. Repairing. Howard W. Roise, 138 North avenue. 6 10 1y

THINGS ELECTRICAL.

ONE cent's worth of electricity will operate a six-inch Western Electric Fan for four hours. Price $5.95. Let us send you one on approval. Ryder & Graves Elec. Co., 'Phone 1789, 116 North avenue. 6 10 6mo

THERMO WATER HEATER.

THERMO burns gas upon an entirely new principal, consuming its own products of combustion, eliminating all poisonous gases and burning 95 per cent. of air, and only 5 per cent. gas. Thermo Burner lives on what other burners waste, 100 per cent. efficiency. Winn & Higgins, plumbing, heating and tinning, 130 Watchung avenue, corner Second street. 6 15 1y

SITUATION WANTED—FEMALE.

WANTED—General housework by the day. Address 1217 West Third street. 8 30 3

4% Interest on Special Department accounts

3% Interest on $500.00 Checking accounts

How This Company Protects Its Depositors

It has a capital of $300,000.00 and surplus and undivided profits of over $306,000.00.

It renders five sworn statements yearly to the Commissioner of Banking of the State of New Jersey.

It is examined at frequent intervals by State examiners and by certified public accountants.

It has a Board of Directors who keep in close touch with its affairs and who really direct them.

The Plainfield Trust Company

Resources $7,000,000.00

Harvey R. Linbarger
REAL ESTATE
INSURANCE
197 NORTH AVENUE.
Telephone 955.

Park Ave. and Second St., over State Trust Company.

Robert Newton Crane
Counsellor at Law.
Telephone 1573.
Hours 8:30 a. m. to 5.30 p. m.
8 29 tf

DEPOSITS MADE BY SEPTEMBER 3rd

SERVICE

In our Special Department will draw interest at the rate of 4% from September 1st, and will be sompounded semi-annually.

Start an account of $5.00 or more now; deposit a stated amount regularly, and the result will amply justify any sacrifice that it may entail.

THE STATE TRUST COMPANY
At the Sign of the Clock 201 PARK AVENUE

CORPORATION NOTICE

PROPOSALS FOR MACADAMIZING.

Sealed proposals will be received by the Common Council at the Council Chamber No. 149 North Avenue, in the City of Plainfield, at 8 o'clock, p. m., on Tuesday, the fifth day of September, 1916, for doing the work and furnishing the materials for the macadamizing contemplated in the ordinance entitled: "An Ordinance for the Permanent Improvement of certain Streets and Portions of Streets of the City of Plainfield, with Permanent and Durable Macadam Pavement, and to Provide the Necessary Funds in Advance of the Collection of Assessments for Benefits," adopted by the Common Council July 17, 1916, and approved by the Mayor July 18, 1916, and as provided for in the specifications entitled "City of Plainfield, N. J., Proposal, Conditions, Specifications, Contract and Bond, for the Permanent Improvement of Streets, 1916," filed in the office of the City Clerk August 7, 1916.

Upon receipts of the bids or proposals the Common Council will immediately proceed to unseal the same and publicly announce the contents thereof in the presence of the parties bidding or their agents, provided said parties or agents choose to be then and there present, and also make proper record of said prices and terms.

The right to reject any or all bids is expressly reserved by the Common Council.

A separate price must be named for each street, and proposals should be endorsed "Proposals for Macadamizing."

JOHN J. CARROLL,
City Clerk.

Dated Plainfield, N. J., August 7, 1916.
8—17—12

MONMOUTH FAIR

NEAR RED BANK N. J.

AUG. 31, SEP. 1, 2 AND 4 (LABOR DAY)

SPECTACULAR FLYING ∴ 7 BIG OPEN AIR ACTS DAILY
ATTRACTIONS EXTRAORDINARY ON THE NEW STAGE

PRIZE DEPT'S — HORSE SHOW, FLOWER SHOW, CATTLE SHOW, POULTRY SHOW, DOG SHOW, DOMESTIC SCIENCE, FRUIT and VEGETABLES, SWINE EXHIBIT, FIREMEN'S CONTEST

THURSDAY. Ford Day—Every Ford has an equal chance of winning one of many prizes.

FRIDAY. Farmers' Day—Special County Farm Bureau Demonstration. Politicians' Day—Gathering of Candidates and State Officials.

SATURDAY. Everybodys' Day—Live Stock Parade. Horse Show and Harness Races also on Thursday and Friday.

MONDAY—LABOR DAY. Firemen's Contests. Six Running Races. Motorcycle Races. Dog Show. Trap Shoot Tournament.

SPECIAL RATES ON RAILROADS GENERAL ADMISSION, 50 CENTS

Children Under 16 Years Not Admitted.

TODAY IS DOLLAR DAY

If you haven't been around, we're open until 6 o'clock.

Store Closed Tomorrow

This concludes the Thursday closing.

Friday we turn our attention to the Fall shoe business. We're optimistic—we expect the biggest fall and winter business in our history.

Van Arsdale's
127 E. Front St.

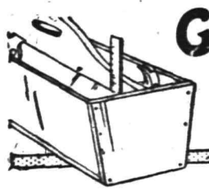

Get the Wood that's Easy to Work

CARPENTERS and builders of experience always prefer to use WHITE PINE.

It's so easy to work with. The smooth, yielding grain saves time and effort and doesn't dull tools.

WHITE PINE

is the most economical wood even at a slightly higher first cost because of this easy-working, time-saving quality, and still more because of long service.

It does not warp, swell, shrink, twist, sag or rot even under most trying conditions. It stays put for years in closest mitres and delicate mouldings. And it takes paint perfectly.

No other wood stands exposure so well. None wears so dependably.

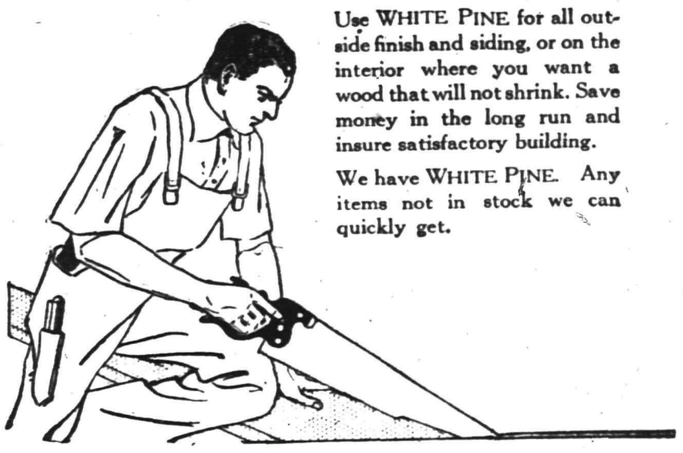

Use WHITE PINE for all outside finish and siding, or on the interior where you want a wood that will not shrink. Save money in the long run and insure satisfactory building.

We have WHITE PINE. Any items not in stock we can quickly get.

J. D. LOIZEAUX LUMBER CO.
PLAINFIELD, N. J.

Established 1868.

CHOICE PICTURES, DAINTY MIRRORS AND UNIQUE PICTURE FRAMES.

AT

Swain's
517 W. FRONT STREET,
Plainfield, N. J.

Assortment larger than ever and prices very reasonable.

Artists' materials, Regilding, etc.

ORGANIZED 1868

PLAINFIELD SAVINGS BANK
PLAINFIELD, N. J.

A Plan That Works Well

Have you ever tried the plan of weekly deposits? It works well—people who have tried it are so much pleased that they continue the good work of depositing with us a certain amount of their income each week.

Your account is cordially invited.

Accounts of $1 and up accepted.

William F. Arnold, President.
Albert C. Stebbins, Vice-President.
Howard A. Pope, Secretary and Treasurer.
H. B. MacDonald, Asst. Sec'y and Treas.

4% INTEREST PAID
ONLY SAVINGS BANK IN PLAINFIELD

ABRAMS

Final reductions in Tennis and Yachting Goods.

National Brand First Quality Women's White Oxfords .. **79c**

Men's Tan and Black Oxfords .. **89c**

Boys' and Youth's "Champion" Oxfords **50c**

Other makes at **39c**

On bargain tables in rear of store, many exceptional bargains in low shoes at

69c 79c 1.00

M. ABRAMS
229-233 W. Front St.

ORGANIZED 1864.

THE
FIRST NATIONAL BANK OF PLAINFIELD

A COMMERCIAL BANK WITH SAVINGS and SAFE DEPOSIT DEPARTMENTS

FOUR PER CENT INTEREST PAID ON SAVINGS ACCOUNTS

THE NEW MONMOUTH

Spring Lake Beach, N. J.

An unexcelled hotel directly on Ocean Front, with every attraction for the Summer visitor. Daily concerts and dances. Palm and Tea Rooms overlooking Ocean. Tennis, Golf, Motoring, Riding, Canoeing, Surf Bathing.

CHANDLER BROS. & CO., Brokers.

FRANK F. SHUTE, Mgr.
7 14 f-w-tf

AWNINGS
UPHOLSTERING
WINDOW SHADES
Frank G. Wikoff
721 W. Fourth St. Tel 1746.

TRY THEM ALL—THEN TRY THE

MOON

DEMONSTRATION GIVEN AT ANY TIME

Beginning September First We Will Carry Complete Stock of Auto Accessories, Tires and Oils.

DISTRIBUTORS FOR
MAXWELL CARS
HAS TO BE SEEN TO BE APPRECIATED.
Take a Ride In Our Demonstrator.

M. & L. AUTO COMPANY
(INCORPORATED)
322 West Front Street. 'Phone 2413

TONY LUSARDI, JR.,
Successor to
B. KIVATINOS
Fancy Fruits, Choice Confectionery, Nuts, Cigars, etc. We make a specialty of Olive Oil.
211 W. FRONT ST. Tel. 886-W.

Hoagland's Express
W. B. CARKHUFF, Successor.
FURNITURE AND PIANO MOVING
OFFICE, 124 WEST SECOND ST
Telephone 888.

A GREAT MANY

of the most prominent men of this city, commercial and professional, are insurers in this ofice.

They well know and appreciate the unusual good services and strong companies of this office.

FREDERICK A. MARTIN CO.
(Successor to Elston M. French and J. C. Pope & Co. Insurance Agency)
171 NORTH AVENUE Telephone 2304
Insurance Mortgages Real Estate
The Oldest Insurance Agency in This City.

TAKE PRECAUTIONS
especially at this time of the year.
BED-BUGS ANTS VERMIN
and all other disease carrying insects exterminated scientifically at small cost.
FUMIGATION BY NEW PROCESS
C. & C. EXTERMINATING CO.,
P. O. Box 647, Plainfield, N. J.
'Phone 221

REAL ESTATE
INSURANCE
MANNING & CURTIS
106 DEPOT PARK

WHY NOT HAVE YOUR BATHROOM TILED?
Bathroom, laundry and kitchen work a specialty.
Fireplaces, porches and vestibules tiled.
THOMAS H. ROSS
THE TILER
208 Watchung Avenue,
Plainfield, N. J.
Telephone Connection

EXPERT TREE DOCTOR
Trimming, Spraying, Filling Cavities, and Curing Tree Diseases Scientifically.
Trees Removed and Re-Set
J. P. COSTELLO
17 MANNING AVENUE.

"CRIMINAL NEGLIGENCE."

A conscience stricken motorist knows better than anyone else, when he is directly responsible for an accident. How invaluable an Automobile Liability Policy from this office would be to him in his time of trouble.

Are you one of the men who are never guided by the experiences of others? Let us quote you rates NOW.

Auto fire 75 cents.

REAL ESTATE
LOANS
RENTS
GEO. M. CLARKE CO. Babcock Bldg. Telephone 808 Plainfield.
INSURANCE OF ALL KINDS.

ORGANIZED 1875

Small Cost For Absolute Protection

Consider the great risk you are running if you do not have Safe Deposit Protection for your valuables.

Now is the time to rent a Safe Deposit Box in our Fire and Burglar Proof Vault—the cost is only

$5.00 and up per year

Storage for large articles.

CITY NATIONAL BANK
PLAINFIELD, N. J.

No exchange on out-of-town checks. Our checks collectible at par through the Federal Reserve Bank of New York and New York Clearing House.

Suburban Transit Company

Leave Plainfield for South Plainfield—Week days—a6.30, a7.30, 9.00, 11.45, 1.00, 2.00, 4.00, 5.00, 6.10, b8.00, 10.30, 11.15. Sundays—9.00, 12.00, 2.00, 4.00, 5.00, 8.00.

Leave South Plainfield for Plainfield—Week days—a7.00, a7.45, 9.30, 12.05, 1.30, 2.30, b4.30, 4.20 except Saturday, 5.30, 7.30, b8.30, 10.50, b11.45. Sundays—9.30, 12.15, 2.30, 4.30, 5.30, 9.30.

Leave Plainfield for Watchung—7.00, 8.15, f11.00, b1.00, g3.00, 4.15, b6.20.

Leave Watchung for Plainfield—8.00, 8.50, f11.15, b2.20, g3.45, 5.25, g7.30.

Leave Plainfield for Warrenville—d6.45, e7.15, 8.20, f10.00, g3.00, g6.20.

Leave Warrenville for Plainfield—7.40, f11.00, g3.30, g7.15.

Leave Plainfield for Stirling—8.15, b1.00, 4.15.

Leave Stirling for Plainfield—8.[illegible], b2.00, 5.15.

(a) Except holidays.
(b) Saturdays only.
(c) Except Saturdays.
(d) Daily except Sundays, holidays Monday mornings, and mornings after holidays.
(e) Monday mornings and mornings after holidays.
(f) Sundays and holidays only.
(g) Saturdays, Sundays and holidays.

R. W. CAMPBELL, Mgr., 310 Park Ave 'Phone 130 Plainfield.

—Among the readers of this newspaper's classified columns are possible buyers for any desirable real estate in this city.

HIGH CLASS MONUMENTAL WORK
Of Every Description
JOHN J. BROWN
Successor to
Brown and Gillespie
Fourth and Richmond Streets
Telephone 140.

JOHN S. HASKARD
'Phone 420.
Cash buyer of scrap, iron scrap, metals, rags and paper stock scrap, rubber, old automobiles and auto tires. New and repaired auto tires for sale.
Yard
WEST 8D AND McDOWELL STS.

—Press want ads. pay.

—If you have something to rent, you have something to advertise—and something that it will pay you to advertise adequately and persistently.

THE NEW STATEN ISLAND
DRY CLEANING and DYING COMPANY
Has Removed to
110 Watchung Avenue
Next to Marchant's
Fancy Dying a Specialty Telephone 1913
BETTER QUARTERS MEAN BETTER SERVICE
And We Have the Best in Plainfield.

The "buyer for the home" who does not read the ads is as unprogressive as the merchant who does not advertise.

EMPLOYES' HALF-HOLIDAY.
In order that our employes might enjoy a half-holiday during the summer months the Plainfield Daily Press is issued at 1 p. m. on Saturdays.

PLAINFIELD DAILY PRESS

THE WEATHER
Generally fair tonight and Friday; southwest winds.
Highest ytsterday, 79; lowest this morning, 58.

Established May 10, 1887. TEN PAGES PLAINFIELD, NEW JERSEY, THURSDAY, AUGUST 31, 1916. TEN PAGES Two Cents a Copy, $5 a Year

FIVE TROOPERS GET DISCHARGES

Mellick, Brewster, Perkins, Tyler and Joost Coming Home.

COX WILL RUN AGAIN

Authorizes Announcement of Candidacy For Re-election to Council From Third Ward—Sickler Is Promoted to Sergeant.

By James J. McNamee.

Douglas Ariz., Aug. 31.—Discharges have been granted to J. Hartley Mellick, James H. Brewster, Jr., Maxwell E. Perkins, William B. Tyler and Sherman B. Joost.

The non-commissioned officers received notices of favorable action on their applications last night and today they are packing their kits in preparation for the trip home, which begins tomorrow. They will go to Fort Dupont, Delaware, to be mustered out and should be with loved ones in Plainfield early next week.

All the vacancies were granted on the dependent family order. Other married non-commissioned officers in the troop have made application, but nothing has been heard by them. Other discharges are expected daily.

Councilman Robert H. Cox authorizes the announcement that he will be a candidate for re-election to the Common Council from the Third Ward. He has held up answer to the telefram of Chairman John J. Carroll, pending news of Mayor Calkins' decision. Councilman Cox has been urged by the Mayor to run again, and now that Mr. Calkins has decided to go into the Republican primaries, Mr. Cox will follow him.

Three privates from the Fourth New Jersey regiment deserted Saturday. They were caught at Aninams, New Mexico, and are today in the guard house in irons. Their cases will be disposed of tomorrow.

Many discharge applications have been handed to the officers of Troop D and if all the men who seek release orders are turned loose many recruits will be needed. There is keen rivalry for the vcancies created by the discharge of Mellick, Brewster, Perkins and Tyler. Already Trooper John Sickler has been promoted to quartermaster sergeant, to succeed Sherman Joost. Sickler's promotion is a popular move. He enlisted when the troop was called out, but had served in the regular army and had a sharpshooter's medal, also one for valiant service on foreign soil.

F. S. LINN GOES TO A LARGER FIELD

Local Y. M. C. A. Man to Assume Duties In Philadelphia.

The resignation of Frederick S. Linn, boys' work director of the Plainfield Y. M. C. A. takes effect after today's work. Mr. Linn goes to Philadelphia Monday, where he will take over important duties in the Central Association there.

Although but a year in Plainfield, Mr. Linn has materially strengthened the boys' department of the local association, especially increasing the membership and the interest among employed boys, and it was because of this efficient service in Plainfield that he was called to the larger field. In Philadelphia he will have the title of Assistant Director of Boys' Work, but will personally be in charge of the employed boys' department, one of the most important activities of the association.

"We all regret to lose Mr. Linn very much," said General Secretary Estes this morning. "We have learned to admire him as a worker and as a man during his stay in Plainfield, and while we rejoice at his opportunity to do a bigger and better work, we hate to see him go."

Mr. Linn has also been active in the affairs of the Park Avenue Baptist church while here and has been teacher of the men's Bible class.

Mr. and Mrs. Linn will visit Mrs. Linn's relatives in Newark for the week-end and will go to Philadelphia Monday morning.

Secretary A. C. Estes, of the Y. M. C. A., was back at his desk yesterday after a month's vacation. Mr. Estes is outlining plans for the winer activities of the association and will also plunge at once into preliminary work for the big building campaign to take place in November, when $250,000 for a new home will be raised.

WILL RETURN SEPTEMBER 6.

Rev. Dr. Philip B. Strong, pastor of the First Baptist church, who is enjoying a vacation, will return in time to take charge of the mid-week prayer meeting at the church, Wednesday night, September 6.

Atlantic City $2.50 Excursion

Sunday, September 3; also Sunday, September 17, via New Jersey Central, leaves Plainfield 7:58, Dunellen 7:50; Bound Brook 7:42; Somerville 7:32 a. m. Adv. 8-31 9-2***

GREEK KING RUNS FROM THE ALLIES

Force Landed at Piraeus Is Engaged In Bloody Battle.

LONDON HEARS RUMORS

Expects Greece to Enter War at Once—Roumanians Win Sweeping Victory Over Austrians, Taking Almost 1,000 Prisoners.

London, Aug. 31.—Wild stories of bloody outbreaks resulting from the unrest in Greece are reaching here hourly. It is rumored tthat the Allies have landed a strong force at Piraeus which was opposed by the Greek army and that violent fighting has followed. The purpose of this landing, is is said, was to capture King Constantine's summer palace there. The King has fled to Larissa from Athens, and is believed to be under a strong escort of Germans there.

While these rumors are sent by the official Salonica news representatives of the British government, and are therefore accurately reported, no assurance is given that the reports are true. Because of the unsettled conditions in Greece nothing that is not official can be given full credence just now. London believes, however, that the nation will be enrolled with the Allies in another day.

Germans Shift Attacks.

Paris, Aug. 31.—Shifting their attacks to Lorraine, the Germans penetrated French trenches in the sector of Parroy, but were immediately rejected by means of a counter attack, the War Office announced today.

Finnish Steamer Sunk.

Stockholm, Aug. 31.—The Finnish steamer Vallamo has been sunk by a mine or torpedo off the coast of Finland. The cargo was saved.

Austrians Reported in Flight.

London, Aug. 31.—Roumanian troops have advanced thirty miles into Hungary, driving the Austro-Hungarians before them in wild flight. Six important passes in the Transylvanian Alps are in the hands of the Roumanians and Russians, some of which were taken without a struggle. The Roumanians have taken more than 1,000 prisoners.

Allied Steamers Blown Up.

Copenhagen, Aug. 30.—The Dagansvyheter says that recently a number of merchant ships belonging to the Allies have been blow up in Finnish harbors by bombs placed upon them by escaped Austrian prisoners. Two steamers were thus blown up at Olesberg and five at Jaconstadt.

No Orders for Execution.

Dublin, Aug. 31.—That Captain Colthurst acted against orders when he caused the shooting of Sheehey Skeffington, Fred MacIntyre and Thos. Dixon, was the testimony today at the government investigation of the execution.

Germans Repulsed at Kovel.

Petrograd, Aug. 31.—German troops are continuing their offensive in the Volhynia despite their inability to push the Russians back from the Stokhod River. The War Office today reported the repulse of German assaults at Kovel, stating that severe losses had been inflicted upon the Germans.

PARALYSIS STILL SHOWS DECREASE IN NEW YORK

New York, Aug. 30.—There was a decrease of 29 in the new cases of infantile paralysis reported today and a decrease of one death, as compared with the 24 hours previous. The total to date is 8,046; deaths, 1,932.

FRED MILLS TO WED MISS MARTHA CASNER

Announcement is made of the approaching marriage of Miss Martha C. Casner, daughter of Mr. and Mrs. T. S. Casner, of Kensington avenue, and Fred Mills, of 538 West Seventh street. The ceremony will be performed at the home of the bride-elect on Saturday. Mr. Mills is well-known here in athletic circles, being pitcher for the First Baptist team in the City League.

BOARD OF HEALTH ORDER

Parents are hereby warned not to take sick children on the public street for any purpose whatever.

If a child is sick, call a physician. The Health Department has learned that a child from out of town was brought to Plainfield on the trolley car, the child at the time showing the beginning symptoms of Infantile Paralysis.

KEEP YOUR CHILDREN HOME.

NO DELIVERY OF MAIL ON MONDAY

New Ruling of Postal Department Announced By Postmaster Hoagland.

Postmaster Alvin E. Hoagland announced today that there will be no delivery of mail in Plainfield or North Plainfield on Monday, Labor Day, under the new ruling of the Postal Department at Washington. Mails will be dispatched from the local postoffice, however, the same as on business days, but letters, etc., must be mailed at the postoffice and not in the letter boxes.

The postoffice will be open until 10 o'clock Monday morning for those having lock boxes and it will be possible to get mail through the regular delivery window. Mail will be collected from all letter boxes at the usual holiday time, that is after 3 o'clock in the afternoon and will be dispatched that night.

PHIL VAN DEVENTER OUT OF TOURNEY

Local Lad Eliminated By S. H. Voshell In Straight Sets.

With the completion of the second round of the national lawn tennis singles championship yesterday at Forest Hills, all doubt of the title remaining in the United States was settled by the elimination of Ishiyya Kumagae, champion of Japan, and A. W. MacPherson, one of the best players in Russia. George M. Church, of Tenafly, N. J., disposed of the Japanese in straight sets by a score of 6—3, 6—3, 6—1, and Dan Mathey, another old Princetonian, took care of the Russian with the Scotch cognomen in a hard fought contest, the score of which was 6—4, 7—5, 2—6, 8—6.

Phil Van Deventer, who represented the Netherwood Tennis Club, in the national event, was eliminated by S. H. Voshell, the scores of the sets being 6—3, 6—4 and 6—3. Ludlow Van Deventer, an elder brother, was eliminated in the first round of the contest.

WILL NOT PAY $1,000 TO BEAUTIFY SEWER PLANT

A motion authorizing the expenditure of $1,000 in beautifying the joint sewer plant of Plainfield, North Plainfield and Dunellen was defeated at the meeting of the joint board last night. Upon recommendation of the engineers, Councilman Hylan, of Plainfield, moved that the committee on modification of plans be authorized to plant young trees now for the purpose of beautifying grounds arount the plant, but Mayor Smalley and others from North Plainfield opposed the motion and it was lost. Other routine matters in connection with the sewer work were disposed of.

BOROUGH PREPARES FOR LABOR DAY PARADE

About seven members of the North Plainfield Police Department will participate in the big Labor Day parade. The officers will be mounted and will be led by Chief Marshal George Weiss. It is not known whether or not the new fire engine will be put in the parade.

Much decorating has been done along the line of march in North Plainfield, and the merchants on Somerset street have responded willing ly to the request that they decorate their places of business. The North Plainfield Fire Headquarters, Neidig's butcher shop, Joe Church's grocery, the Union Pacific Tea Company and Pfister's Hotel have already been decorated.

SAMUEL RUBEN FINED $20 FOR ILLEGAL SELLING

Charged witth selling liquor without a license, Samuel Rubin, proprietor of the Red Cross drug store at West Fourth and Liberty streets, pleaded guilty to the charge when arraigned before City Judge De Meza this morning and was fined $20. Mrs. Fannie Rubin, his wife, who was found guilty on three counts when arraigned in court last week, paid her fine this morning on two counts, $20 on each, the third one being suspended on the motion of Assistant Corporation Counsel W. L. Hetfie'd, Jr. The complaint against Jacob Rubin was dismissed this morning, because it was found that he was not connected witth the affair.

This morning's trial marks the end of the "speakeasy" in the West End that residents had complained of for over a year. The evidence was obtained following a raid made several weeks ago by Police Captain John Flynn and Sergeant Maurice Higgins.

CANDIDATES ARE FILING PETITIONS

Keen Rivalry Already Indicated Among Many Who Seek Office.

UNION CO. ASPIRANTS

Assemblymen Runyon, Pierson and Morgan Will All Be Opposed—Hard Fight Expected For County Clerkship—Candidates In Somerset

Considerable interest is being centered in the primaries to be held on Tuesday, September 26, and judging from the number of candidates in the field for the various offices to be filled there will be keen rivalry. The petitions for candidates for Governor, United States Senator and Congressmen were filed on Monday, while those for State Senator, Assembly, member of State committee, Sheriff, County Clerk and all other county officers must be filed by September 1. Petitions for municipal officers must be filed by September 6.

The various members of the district boards of registry and election will meet next Tuesday for organization, and on September 12 the usual canvass of voters must begin. Voters will be able to register on primary day for the election on November 7.

Assemblyman W. N. Runyon, Arthur Pierson and C. B. Morgan, of Union county, will all be candidates for renomination. Those already mentioned as candidates for the Assembly on the Democratic ticket include Walter H. Tavener, of Westfield; Hugh Treacey, of this city; Thomas F. Hueston and Edward McGrath, of Elizabeth.

Another interesting contest will be for the County Clerkship, now held by Abram P. Morris. He will seek a renomination, and will be opposed by Colonel W. B. Martin, Edward Bauer and Neil McLeod, of Elizabth, and Richard Fordham, of Rahway, all Republicans. All four are conducting an aggressive campaign for the nomination. Union county will not elect a Sheriff this year.

Union county will also furnish candidates for United States Senator in James E. Martine, for Congress in Charles N. Fowler and Richard Boardman, the latter of this city, who will oppose Congressman John H. Capstick.

In addition, Plainfield will elect a Mayor, ward councilmen and other minor officers, all of which will add to the interest of the coming campaign. The fact that the "no-license" people of Plainfield will take part in the primaries and election has stirred both parties and the workers and leaders are now getting busy.

In Somerset county a lively contest is expected at the primaries. On the Republican ticket there will be at least two candidates for Sheriff to succeed Charles P. Sebring. Deputy Sheriff Ellsworth Brokaw, of Somer-Somerville, and L. B. Woolston, of North Plainfield, having declared their intentions of seeking the office. Assemblyman Ogden Hammond, who seeks a renomination, will be opposed by John Ammerman, of Neshanic, who will run on a local option ticket.

Martin Wyckoff, of Bedminster township, will be a candidate for the Assembly nomination on the Democratic ticket, while on the same ticket Joseph Buck, of Bernardsville, and Charles S. Hamilton, of Somerville, will go after the shrievalty honors. Jacob Shurts, of Somerville, is a candidate for State committeeman on this ticket.

HENRY SLOAN JOHNSON.

Funeral services for Henry Sloan Johnson, colored, who dieed at his home at 511 West Third street, Tuesday, were held this afternoon at the late home, with Rev. John Collier in charge. Interment was made in Hillside cemetery.

TODAY'S TEMPERATURE.

The temperature as recorded today at the State Trust Company, follows: 9 a. m., 74; 11 a. m., 84; 1 p. m., 81 degrees.

EMERGENCY!

By order of the Board of Health, which will be effective until further notice, all hotel keepers, landlords, tenants and householders generally, are hereby requested to report daily to the Board of Health, between the hours of 8 a. m. and 5 p. m., the arrival of all persons from out of town. INCLUDING PLAINFIELD PEOPLE WHO HAVE BEEN ABSENT FROM THE CITY (DAILY COMMUTERS EXCEPTED). Such report should state the name and residence of the person making the report; and also the names and ages of the parties from out of town and the locality from which they came. The report may be made personally at the Board of Health office (No. 104 East Front street), or by telephone (No. 646). The purpose is to place full information at the command of the Board of Health for such inquiry and investigation as it may deem necessary.

N. J. R. CHANDLER,
Health Officer.

1916 Oldsmobile.

Like new, at a bargain. Thompson Auto Co.—Adv. 8 28 3 ***

FUNERAL SERVICE OF DR. B. P. RYDER HELD

Rev. E. S. Ralston, of Netherwood Reformed Church, Officiates at Late Home.

The funeral of Dr. Benjamin P. Ryder, aged 79 years, who died at the home of Elmer D. GaNun, 192 Duer street, Monday night following a long illness, was held at the late home at 2:30 o'clock this afternoon. Rev. Edward S. Ralston, pastor of the Netherwood Reformed church, was in charge of the service. The burial was in Hillside cemetery, Middlesex county.

Dr. Ryder was a native of Maine and was graduated from Harvard University at the age of 22 years. For over twenty years he was a practicing physician in Chelsea, Mass., and afterward for ten years was an accountant for the Federal Sugar Company, New York. He removed to North Plainfield two years ago, since which time he had been in poor health. He leaves no relatives.

NEW COINS READY FOR CIRCULATION

Change In Designs of Silver Pieces Authorized By Law—Distribution Being Made.

Washington, D. C., Aug. 31.—If some one hands you a silver coin tomorrow that has an unfamiliar look, don't refuse it in the belief that it is a counterfeit or of foreign origin. The probabilites are that it will be a sample of Uncle Sam's new mintage, which is about to be placed in circulation in compliance with the law that requires a change in the designs of the silver pieces once in every twenty years.

The new coins now ready for circulation consist of half-dollars, quarter-dollars and dimes. For more than a month the United States mints in Philadelphia, Denver and San Franvisco have been turning them out at a rate of about $40,000 worth a day, so that now the amount on hand is sufficient to be placed in circulation over the entire country within the next few days.

The design on the new half-dollars is considered a higher type of art than the coins that have for so long been familiar. The markings are not so prominently cut and the coin has a much smoother appearance. On one side of it is the figure of the Goddess of Liberty holding in one arm a bunch of olive branches. Above the figure are the words, "In God we trust;" below it is the word "Liberty." On the opposite side of the coin there is a spread eagle grasping an oak twig in his talons as he stands upon a rock. At the top is printed "The United States of America," and at the bottom "Half Dollar."

One side of the new quarter has the full figure of a woman coming through a gate in a wall. On the opposite side there is pictured an eagle in flight. The new dime is of a sharper cut. On one side is the head of a woman. Over the head is printed the word "Liberty" and in the lower left-hand corner the date. The obverse side of the coin has a bundle of Roman "faces" tied tightly together, with an axe and strong oak stick. Below the cutting is the Latin quotation, "E pluribus unum."

BROOKS CARSON MISSING FROM HOME SINCE JULY 10

Circulars hay been printed and sent broadcast over the country in an effort to find Brooks Carson, who disappeared from his home at 1109 George street, this city, on July 10. Since that time nothing has been heard from him and it is not known whether he met foul play or is wandering around in a coma. Carson is 45 years old and has a vivid scar on his right arm. He is Irish, having been born in County Langford, is 5 feet 4 inches tall and has hair streaked with gray. He has blue eyes, a dark complexion and is of medium build.

EDWARD HAMILTON CLEARED OF SERIOUS OFFENSE BY JURY

Edward Hamilton, of Bergen street, this city, was cleared of a serious charge preferred against him by Louise Keefe through the Overseer of the Poor of Bound Brook, when he was arraigned before Mayor Harry Baldwin at that place last night. After due deliberation by a jury Hamilton was cleared of all connection with the case. George Anderson was attorney for the town and Robert Newton Crane for the defendant.

REHEARSALS DEFERRED.

On account of the infantile paralysis the boys of Grace church choir will not attend the rehearsals and services until after the opening of the schools. At that time there will be a few vacancies, and the choir master, S. Frederick Smith, will be glad to meet new boys between ten and twelve years of age.

CONGRESS CAN STOP STRIKE BY PASSING EIGHT HOUR DAY LAW; 2 N. J. REGIMENTS CALLED HOME

ABSOLUTE ASSURANCE THAT BROTHERHOODS WILL ACCEPT LEGISLATION IS GIVEN BY GARRETSON

WILSON PLEADS WITH UNIONS FOR MORE TIME

Fifteen Thousand Militiamen Are Ordered From Border to Take Care of Situation—First New Jersey Regiment May Be One of Those Brought Back—General Funston Has Power to Choose—Leave Arizona Today.

FIRST NEW JERSEY IS BREAKING CAMP; LEAVES FOR SEA GIRT SATURDAY.

(BY JAMES J. McNAMEE)
(Telegraph to The Daily Press)

Douglas, Arizona, August 31.—Gen. Hine this morning ordered the First and Fourth New Jersey Regiments here to break camp and prepare to depart for home. Already tents are being torn down and arrangements are being made for the entraining. The soldiers will move from here Saturday, according to officers in command, and will go at once to Sea Girt to await orders there as to disposition by the War Department. Gen. Funston yesterday received an order to select two New Jersey regiments for strike duty at Jersey City and he picked the organizations made up of men living nearest Jersey City. The men are stunned by the news, and do not know whether to be glad they are going home or not.

Washington, Aug. 30.—Absolute assurance that the brotherhoods would call off the threatened nation-wide strike by railway employes before Monday without any action on the part of the railroad heads if Congress enacted legislation that gave an iron-clad guarantee of the eight-hour law, has been given.

The assurance of calling off the strike if an eight-hour day is granted was given to the Senate Commerce Committee today by A. B. Garretson, chief spokesman of the four brotherhoods. The passage of the eight-hour act alone would produce an absolute settlement, he told the committee.

Troops Ordered Home.

Fifteen thousand militiamen at present doing duty on the Mexican border will be used by President Wilson to keep trains moving in case the threatened railroad strike next Monday is called, it became known here today.

The War Department has ordered Major General Funston to send these men home, and the belief here is that they will start at the earliest possible moment.

The troops to be sent home include those from States and cities in which the principal railroad terminals are located. The cities to which they will return are New York, Jersey City, Baltimore, Chicago, St. Louis, Kansas City, San Francisco, Portland, Seattle and New Orleans.

Three of the eight New York regiments on the border and troops from New Jersey, Maryland, Illinois, Missouri, Oregon, Washington and Louisiana entrain today for the trip north.

General Funston was merely ordered to send two New Jersey reigments home. He will select the men for this duty, and until word is received from El Paso it will not be known whether or not the First regiment, of which Troop D is a part, will be included.

President Asks a Delay.

President Wilson will confer with representatives of the brotherhoods at 2 o'clock this afternoon. The conference will be for the purpose of discussing prospects of legislation relating to the eight-hour day for those actually engaged in operating trains. The President will urge the brotherhoods to postpone the strike until this leigislation is enacted.

Make Proposition to Employes.

Richmond, Va., Aug. 30.—The Chesapeake and Ohio today made a proposition to all employes to take over the rights and privileges in all railway brotherhoods, paying the same benefits at the same or better rates than at this time prevailing. The purpose of the announcement is to retain as many men as possible in the service in the event of a strike. Other railroads here have made the same proposition.

Wilson Seems Pleased.

Washington, Aug. 30.—President Wilson has left the Capitol to return to the White House. As he left, he said:

"I have just come to the Capitol to keep in touch with the situation. Things are moving."

No Trouble in Canada.

Montreal, Aug. 31.—Railroad labor on the Grand Trunk will remain unaffected and operations will continue over the sections of the Grand Trunk which runs through the United States, with the exception of those passing over the Niagara frontiers to connect with lines affected by the strike. According to President E. J. Chamberlain, the Grand Trunk railway service employes in the United States are responsible to a Canadian brotherhood and relations are amicable.

MRS. ANTHONY WAHL DEAD IN 68TH YEAR

Well-Known Fanwood Resident Passes Away at Muhlenberg Hospital.

Taken to Muhlenberg Hospital last night, Mrs. Anthony Wahl, of Martine avenue, Fanwood, died at that institution shortly after she was admitted for treatment. Death was due to complications. She was 60 years old.

Mrs. Wahl had been a resident of this section all her life. Eight years ago she removed from New Providence, where she spent her early days, to Fanwood, and had resided there ever since. Besides her husband, she is survived by two brothers, George Wahl, of Scotch Plains, and John Wahl, of New Providence. Three nieces also survive, they being Mrs. John Albert, of Scotch Plains; Mrs. William Anthan, of Newark, and Miss Grace Webster, of this city.

Funeral arrangements have not yet been completed, but will probably be at New Providence.

GIVEN SUSPENDED SENTENCE.

Freeman Strait, of Warrenville, was arrested by Marshal John Herrman last night on a charge of being drunk and driving his wagon minus the required lights. When arraigned before Recorder Fred Hand in the borough court this morning Strait was warned and allowed to go under a suspended sentence.

—Try Press want ads. They pay.

WILLIAM H. POTTER DIES AT MUHLENBERG

Life-long Resident of Potter's Crossing Passes Away In Seventy-eighth Year.

After being in Muhlenberg Hospital since August 8 for treatment, William H. Potter, aged 74 years, died last night of a complication of diseases, due to his advanced age. Born on the farm that has been in the family's possession for many generations, Mr. Potter had lived near Potter's Crossing on the Lehigh Valley all his life. Until a month ago he had been in excellent health.

As a farmer he became known in this vicinity. His wife died several years ago, but he is survived by a son, Alfred, living near Cranford, and a daughter, Mrs. Park Paine, of Rahway, besides four brothers and one sister.

The body will be taken to the family home, and burial will probably be at Rahway.

10 OR FORTY DAYS.

Michael Comesky was fined 10 or forty days in the county jail by Judge William G. De Meza in city court this morning on a disorderly conduct charge. Comesky with several others has been using rowdyism tactics on the street corners for some time, but when Comesky was wanted he left town. He was arrested on his return.

—Going to build? See Saturday's Press.

Scotch Plains and Fanwood

SHACKAMAXON COUNTRY CLUB ALL READY FOR INITIAL OPENING AFTER YEAR'S WORK

First Annual Meeting to Be Held October 7—Eighteen Holes Measuring 6,615 Yards, Tennis Courts and Lake Sports Some Features of the Club.

After working for the better part of a year, the Shackamaxon Country Club in the Willow Grove section of the township has been nearly completed under the supervision of Albert Tillinghast, the golf course architect, and it is expected everything will be ready for the opening on Labor Day.

The Clubhouse.

The name Shackamaxson is one of interest, being interwoven with the colonial history of this section of the country. The club is named after a tribe of the Delaware Indians that roamed over the ground the club now covers, and even to this day the plow turns up arrow heads and other relics of earlier days. Aside from having every natural advantage necessary for good golf links, the club is conveniently located between New York and Philadelphia and about an hour's ride from either city. It is situated just off the Raritan road, in the early days the main artery of travel between New York and Philadelphia and is a short way from both the Fanwood and Westfield railroad stations. All of the approaches to the club are now being macadamized and other plans are being made to make the club more accessible.

View of Shackamaxson Lake.

Formation of Club.

Now that the links, club house and other features have been about completed, attention will be turned toward the formation of the club and admittance of members. The first annual meeting has been called for October 7, at which time a board of governors, to be composed of five or more active members, will be elected. This body will elect a president, vice-president, secretary and treasurer. The board will have full power over the running of the club, and one-third of the number will be elected every year.

At present the membership of Shackamaxson will be limited to five hundred and to join a person has got to be elected at a regular meeting of the club. Upon paying the initiation fee each member becomes a part holder in the stock of the club.

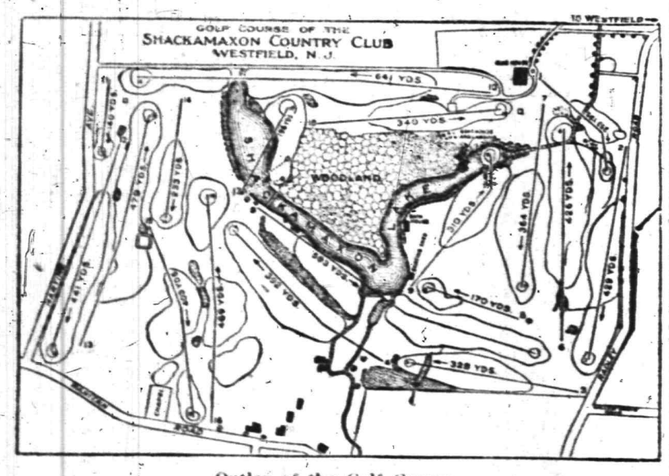

Outlay of the Golf Course.

The Course.

There will be eighteen holes in the course, as follows

Hole	Yds.
First	353
Second	429
Third	328
Fourth	392
Fifth	593
Sixth	426
Seventh	364
Eighth	177
Ninth	310
Total out	3273
Hole	Yds.
Tenth	641
Eleventh	140
Twelfth	441
Thirteenth	449
Fourteenth	232
Fifteenth	193
Sixteenth	469
Seventeenth	196
Eighteenth	210
Total in	3342

Driving away from the club house, a well hit ball opens up the small green to a mashie pitch. Following the boundary fence on the left, two long shots will find the second green. Number three calls for a pitch over a water hazard in front of a compartively small green after a good drive. From the teeing ground the route to the fourth hole must carry over water hazards to the fairway above, extending through the trees. A mid-iron shot should then get home. Another stretch of fairway through the woods and, after the drive, a brave brassey across the lake will open the green to a running approach. If the safer route to the right is taken, the third to the green will be very exacting. Two long shots will be home on the sixth, but the short driver will hardly attempt it. The drive to the seventh is most important, and the second stroke to the green depends entirely upon the length of the tee shot. A wrist-shot should suffice the expert. Number eight is the first of the one-shotters. The built-up green presents a good face to the mid-iron or jigger. The fact of the holes on the outward journey is typical of the distinct dog-leg. The drive, if well hit, is followed by a pitch to the island green. This brings the player back to the club house.

The longest holes said to be in the east begins the "second nine." The green can be reached only by three screaming shots, and not one can be half hit. "Little 'leven," the midget of them all, will be found closely bunkered about the green and the controlled shot must be placed. Along the right of the twelfth fairway extends a boundary. Although the distance seems great for a driver and iron, these two clubs will serve, for the ground slopes down somewhat until the green is reached. Alpinization is a feature beyond. But it will take a long carrying drive to get to the top of the ridge on thirteen; then a well hit brassey or cleek. Again the driver or cleek comes from the bag for the tee shot to the fourteenth green. Segragated fairways feature both the fifteenth and sixteenth, and yet the two holes are very unlike. A drive and a short iron on the former, if the elbow drive is made with the green favoring this route. On the other, the weak hitter elects to play the first fairway, but the man with the shot carries beyond to the second section. He may reach home with his second, but the other cannot. Number seventeen calls for a courageous finish with a mashie, but the green is very closely guarded and many a hard fought match is apt to be decided there.

Other Amusements.

While the golf course of the Shackamaxson Country Club must always remain the prize feature, it is the present purpose to embrace practically the entire field of country club sports and pastimes.

Generous space has been alloted for modern tennis courts, which will be located within full view of the south veranda of the club house. Lake Shackamaxson offers an opportunity for the propagation of various fishes. In years past the lake has provided interesting sport, and it is intended to have it do so more than ever. Thirty canoes and rowboats have been placed on it; swimming will be possible, and in winter skating will be an excellent attraction.

The Club House.

The architect's plans for the extension of the club house call for two wings each two and one-half stories, sixty feet in length, with veranda fifteen feet in width, extending entirely around the building. This will make the club house with the two wings and the veranda sixty feet in width and two hundred and ten feet in length. This will allow additional and ample facilities for locker room, dining room, assembly room and sleeping rooms. A grill room and gymnasium will be other features. When completed the club house will contain twenty-two rooms, including ten sleeping rooms and eight baths.

The building is situated on the highest piece of ground in the forty acres comprising the property, and a view of the Matchung Mountains and State Island can easily be had as well as the first nine holes of the course.

NORMA PALCANIS RECOVERS FROM PLAGUE; NO NEW CASES

The health authorities of Fanwood borough raised today the quarantine on the premises of George Palcanis, of Russell road, whose 5-year-old daughter, Norma, was the first one found in Fanwood to be stricken with infantile paralysis. Through the excellent work of the doctors the little girl has practically recovered from the disease.

Two more cases during the present week brings the total number to four in the borough and five in the township, and of that number none have succumbed to the disease. Miss Clara Petri, the only local case removed from home, is recovering at the Elizabeth isolation hospital.

GATHERED AT RANDOM

The water has been let out of Seeley's pond and the dam is being repaired. At present the paper mill is being overhauled by the new owners, a Newark concern.

Mrs. Robert Walpole, who was taken seriously ill several weeks ago, remains about the same.

Mr. and Mrs. Harvey Odell and son are spending a few weeks at Lebanon.

Deacon Hand was in charge of the mid-week meeting at the Baptist church last night.

John Alberts has purchased a 1917 model automobile.

Mr. and Mrs. W. W. Brown are stopping at the Osborne House, Ocean Grove, for a week.

Miss Ethelwyn Walker has returned from her vacation at Manasquan.

Mrs. F. A. Miller has been entertaining Mrs. William Hunt and Mrs. Theodore Smith, of Trenton and Miss Parse, of Newark.

The members of the "Sub-Rosa" Club and their friends held a corn-roast and marshmallow toast on Mountain avenue last night.

Friends of Rev. J. Madison Hare, pastor of the Baaptist church, have given him a postal shower. About sixty cards were sent to Douglas, Ariz.

Ralph Ward has purchased an automobile.

Miss Francis Haskard has returned from spending her vacation at Asbury Park.

The Rev. Calvin Hare, who is occupying the pulpit of the Baptist church during the absence of his brother on the border, is spending the week at Ocean Grove.

Repairs are being made on the post-office building. Edward Johnson has the mason contract and Thomas Weller the decorating and painting contract.

The Misses Ella Schenck, Esther Meyer, Mae Weller and Madeline Clark and Mrs. Albert Meyer have returned to their home in Scotch Plains, after spending a week camping at Lake Hopatcong.

Miss Illene Brown has returned to her home in New York after visiting her cousin, Miss Claire Hall, of South avenue.

Mr. and Mrs. James Mahnkin, of Martine avenue, are spending a few weeks at Richmond, Va.

The Old General Muster.

Under the old militia system that prevailed about seventy years ago the states were divided into districts, each one having a company to which all men of soldier age were required to belong and give a few days each year to military drill.

Every year there would be a "general muster," at which the various companies would gather and under the command of a plumed and bespangled officer would perform the various evolutions and go through the manual of arms that would strike with awe the surrounding crowd of women and children gathered to witness the heroic displays of fathers and brothers.

These general musters were great events in the times of our grandfathers. They were social as well as military and often adorned with feasts of warlike provender. In one of his speeches Tom Corwin told of a general muster in which the brave militiamen, with bayonet and sword, charged on a pile of watermelons and cut the red hearts out of the enemy.—Columbus Journal.

LOCAL INTEREST IN LEGISLATIVE PROGRAM

Two Bills Affecting the Borough and Township May Be Decided Upon.

If the efforts of certain local residents materialize it is probable that the State Legislature will pass on two bills during the coming winter's session that will make two important changes in the borough and one in the township.

About a year ago the people of Scotch Plains started a campaign to get that place "back on the map" and now it seems the movement has been survived long enough to get the name of Fanwood Township, if possible, changed to Scotch Plains Township. The similarity between Fanwood township and Fanwood borough is is contended, cause much confusion.

The people of Fanwood, on the other hand, want a change made in the school district so that instead of being in the same as the township is the borough will be in a separate one. Fanwood has long claimed that it could attend to its school matters better than the township could and it is not expected that there will be any opposition to the bill if it is introduced in the Assembly.

FLANDERS ESTATE TO HAVE BUILDING BOOM

New Realty Project May Result In Large Growth For Scotch Plains.

A realty boom that will probably result in a marked growth in Scotch Plains and also in building up Front street, between Park avenue and Terrill road, is now in progress with the improvement of the Flanders estate consisting of approximately five acres. The proposition is being backed by several local business men and already there are indications of its succeeding.

Contractors are now at work on the estate. The large dwelling now situated on the property is to be either torn down or removed, and two streets will be cut through the property from Front street to the trolley track. A considerable portion of the land is wooded and will have to be cleared and drainage conditions will also be improved.

The selling plan of the land has not yet been definitely announced, but it is known that the lots will have a twenty-foot frontage. Persons will, however have to take the least two lots and the class of dwellings will also be restricted.

German Valley and Chester

Mr. and Mrs. George S. Praster, of Montclair, are visiting the former's mother, Mrs. Elizabeth Praster.

Peaches are selling here at from 60 cents to $1.25 a basket.

Out of 209 dogs found in Chester township by Assessor J. Cecil Hoffman, only two are licensed.

Mr. and Mrs. Isaac Moss, of Philadelphia, are visiting Mr. and Mrs. John W. Rourk.

The annual meeting of the free library board was held last night in the library rooms for the purpose of choosing trustees and transacting general business.

The citizens of the village gave a purse of more than $100 to the Peapack Valley Fire Company for its response to a fire Friday night.

Miss Lulu Taylor, of New York, is visiting Miss H. Erna Redman.

Mrs. Sarah S. Bruner, of New York, is visiting her nieces, Mrs. Kate Stepphens and Mrs. Mame H. Sutton.

Joseph Cleveland is visiting his aunt, Mrs. George Lauraman, at Parker.

Rev. Julius Prochnan, pastor of the Presbyterian church, will go to Cincinnati, O., on his vacation.

Choice peaches are retailing in this place for 80 and 90 cents for sixteen-quart baskets. Potatoes are selling at $1.20 per bushel.

Rev. Mark A. Collins is shipping tomatoes to Chicago.

Mrs. Roswell C. Bowlby, of Morristown, is being entertained at the home of Mrs. John C. Welsh.

Charles Anthony and Kenneth Naughright have taken employment with the American Telegraph and Telephone Company, and are stationed at Berkshire Valley this week.

North Branch.

Mrs. Caroline Eberbach is visiting her son, William Eberbach, at Naughright.

Russell Sears is visiting his parents, Mr. and Mrs. Norman C. Sears, in Plainfield.

Miss Mabel Paulison, of New York, is the guest of her mother, Mrs. A. B. Van Derbeek, at Burnt Mills, near here.

Miss Minnie Conover, of Somerville, is visiting Mrs. Mary C. Quick.

Services wil be resumed in the Lamington Presbyterian church Sunday. Rev. Henry C. Sperbeck, the pastor, will return this week.

Miss Ella Braun, of Lamington, is in Brooklyn visiting Miss Louvia Neubeck.

Miss Katherine Taylor, of Newark, is visiting Mr. and Mrs. Andrew M. Wortman at Lamington.

Mr. and Mrs. Frank La Bar and son, of New Brunswick, are guests of Mr. and Mrs. John B. Van Derbeek.

Mrs. Mary Neubeck, of Brooklyn, is the guest of Mr. and Mrs. Frederick Braun at Lamington.

Mr. and Mrs. Edwin C. Willets and the Misses Bertie Weeks, Anna Van Cura, Mary Lane, Ada, Y. Voorhees and Estelle McDowell, of Lamington, have returned from an automobile trip to Gettysburg, Harrisburg, Sunbury, Towanda and other Pennsylvania cities.

Rev. and Mrs. Edward Betterton, of Linden, are visiting Mr. and Mrs. Davis Hansen at Neshanic.

Miss Anna V. Wilson, of South Branch, is spending a week in New Brunswick and Perth Amboy.

Mrs. Margaret Boyle returned to Pittsburgh yesterday, after a visit to her daughter, Mrs. George Jackell, near Neshanic.

John Vegute is visiting Mr. and Mrs. H. S. Veghte near Neshanic.

South Plainfield.

The attention of voters and taxpayers is called to the announcement that a meeting will be held in the Middlesex Volunteer Fire House on Friday evening, when a discussion relative to the appropriations to be voted for at the coming election will come up for discussion.

Water Birds.

Water birds, singular as it seems, are the only ones whose skins never by any chance get touched by water. So long as they are alive and long after they are dead they float with an air chamber all round their bodies, cunningly contrived of waterproof feathers closely overlapping each other. Thus, in a sense, water birds may be distinguished from all others by the fact that they never wash, though we can hardly blame them for that, because if water could penetrate between their feathers the poor things would never be dry.

"Yarbs" We Have Known.

What has become of the elderly lady who in the seventies and earlier always referred to an "herb" as a "yarb?" The word has gone out of use. About the meanest "yarb" was a bitter weed named "thoroughwort." Then there were cammermile, dockroot and dandelion, in their miserable partnership, lobelia and catnip. These things were "steeped," and you took them or had them thrust upon you "for your blood."—Exchange.

Beans.

The bean is comparatively new as an edible. Our common bean is a native of South America and was introduced into Europe, whence it came to this country during the sixteenth century and now is represented by over 150 cultivated varieties.

Quite Likely.

"Miss Booful won't marry me. She's trying to sell stories to the magazines and says she's wedded to her art."

"Just hang around awhile, old boy, and the first thing you know she'll divorce her art for nonsupport."—Chicago Herald.

Meissonier Told Them.

Meissonier once at the opening of his pictures had none of women. A friendly critic was curious to know the reason. Meissonier replied, "They can paint themselves better than I can."

The Amateur Farmeress.

Farmer—Now let me see if you can milk that cow. Girl (by vocation bar maid, regarding the horns) — Which handle's for the milk and which for the cream?—London Punch.

Power of Love.

So long as we love we serve. So long as we are loved by others I would almost say we are indispensable. No man is useless while he has a friend. —Stevenson.

Jealous Thing!

Miss Plainleigh—See my new engagement ring? Don't you think my fiance showed excellent taste? Miss Ryval—Oh, yes—in the selection of the ring!

You always make more and better friends by opening your heart than by opening your mouth.

—Until you have canvassed the readers of this newspaper on the matter, do not decide whether or not this may be a "poor time to sell" that property

Hereafter the Advertisements OF HEARN Fourteenth Street, West of Fifth Avenue, N. Y. Will Be Found On PAGE 7

SOUTH AVENUE FANWOOD
The Kute Inn
Tel. 1427-J. P. RITTER, Prop.
Fritz Ice Cream & Confectionery

'Phone Your Order for HORTON'S ICE CREAM to
JOSEPH ALBERT
Paper Plates and Spoons Furnished Free for Parties.
Cigars, Cigarettes and Tobacco
Scotch Plains. Phone 1485-W.

DUNELLEN

All the Happenings of the Day in Plainfield's Hustling Suburb.

Miss Matilda Merschrod, of North avenue, has been visiting in New York city.

ENJOY CAMPING TRIP.

Mrs. Frank Mohan, Miss Anna Hazelin, Miss Anna Koschen, Miss Catherine Rinehart and Miss Ellen Scheuerman, of this place, and Miss Anna Schwartz, of Plainfield, have gone to Keansburg, where they will spend a week in camping.

H. S. Barton, of Dunellen avenue, is enjoying his annual vacation.

Mr. and Mrs. Edward Haynes, of Dunellen avenue, are sojourning at Atlantic City.

Miss Alice Gooch, of Fourth street, is spending her vacation at Coney Island.

William Victorson, of First street, has returned from New York, where he worked for a large retail concern.

The local stores closed yesterday afternoon for the last mid-week of the year.

George Kipp, of Front street, returns in a few days from a camping trip along the banks of the Raritan.

Walter Brown, of Prospect avenue, is the owner of a new bicycle.

Richard Anderson, of North avenue, has taken a position with the International Motor Company.

PARALYSIS VICTIM DIES.

Ralph Clark, the 4-months-old son of Mr. and Mrs. Alvert Clark, of 325 Grove street, who developed infantile paralysis yesterday, died early this morning.

Wilson S. Frederick, secretary of the Board of Health, is enjoying his annual vacation from his duties in New York city.

The last union prayer service of the vacation season was held in the Methodist church last evening.

Edward Ayres has resigned his position in the Schenck grocery in order to accept a similar position with the Union Pacific Tea Company.

Charles Tinsman, the real estate agent, is able to be out and about after an illness of three weeks with chills, fever and laryngitis.

Paul Smith, messenger boy at the local station, had a narrow escape from injury yesterday when his bicycle chain broke while he was on his way to deliver a message in Green Brook.

WILL WED THIS EVENING.

Miss Hazel Runyon, daughter of Mrs. Ernestine Berkheiser, and Leslie Latham, son of Mayor and Mrs. E. B. Latham, will be married this evening.

Miss Vanita Zimmerman, of Elizabeth, is spending the balance of her vacation with her aunt, Mrs. H. Wiedenhaupt, after two weeks' sojourn at Keansburg with the Misses Anna Wiedenhaupt and Martha Kratzel.

Mrs. M. J. Guyre, of Washington avenue, is entertaining her sister, Mrs. J. R. Lacey, of Howard City, Mich., and Mrs. L. E. Vosburg, of Oneonta, N. Y.

States R. Titsworth and John P. Hill have the job of plowing the streets of the land formerly owned by F. Percy Vail, which is being developed.

TO START WORK SOON.

The final papers of the deal in which the Fergus Automobile Company, of Belfast, Ireland, purchases the Sutphen tract on South avenue, will pass next week. Work on the erection of a plant will start immediately thereafter, it is said.

The case of Samuel Goldstein vs. the Dunellen Home & Investmeent Company is to be heard in the district court at New Brunswick today.

Mr. and Mrs. Asher Fleming, of New Brunswick, visited Mr. and Mrs. John Fleming, of Edwards avenue, yesterday.

Mr. and Mrs. William H. Tabb, of Staten Island, who are visiting Mr. and Mrs. Foster Sofield, spent yesterday in visiting friends in South Plainfield.

Mr. and Mrs. Michael Reidy have returned from a visit to Asbury Park.

Mrs. Charles Day, of Edwards avenue, entertained the women who recently took part in the cantata "Queen Esther" yesterday afternoon.

Mrs. Charles S. Day is entertaining her sister, Mrs. Ernest Weston, of New York city.

PERSONALS.

Mr. and Mrs. Wilbur F. Randolph, of Duer street, the borough, leave today for Thousand Island Park, N. Y., to join Dr. and Mrs. J. Hervey Buchanan, who are spending their vacation there. Mr. Randolph and Dr Buchanan have planned to do some fishing.

Mrs. Walter C. Dobbins and daughter, Miss Erma G. Dobbins, of West End avenue, and the latter's cousin, Miss Ruth Newton, of South Amboy, left today for Stroudsburg, Pa., where they will stop at Maplehurst Inn until after Labor Day.

Good Acting.

"Hamfat always will insist on telling everybody he meets that he is an actor."

"Well, if he can get anybody to believe it it will be the best bit of acting he has ever done."—Exchange.

—Press want ads. pay.

MEYER BROTHERS
FINE GROCERIES
GENERAL MERCHANDISE
Coffee Coupons Given With Each
CASH PURCHASE
ALL SEASONABLE FRUITS
POULTRY and MOSQUITO NETTING
SCOTCH PLAINS Tel. 1432-R

H. C. FLANNERY
Castle's Ice Cream
For Parties and Luncheons
Telephone 1478-W.
Free Deliveries
PARK AVENUE SCOTCH PLAINS
POCKET BILLIARDS

LET EXPERTS DO YOUR REPAIRING
AT
The Scotch Plains Garage
(Schiffel and Frazee)
Repairs—Supplies—Storage Open day and night
Auto Bus to Hire
Bicycle Accessories
Corner Park and Mountain Avenues SCOTCH PLAINS
Telephone 1466

PLAINFIELD NURSERY
SCOTCH PLAINS, N. J.
LANDSCAPE CONTRACTORS
We make plans and estimates to give practical and good results. Ask or write for information.
Trees, Evergreens, Shrubs, Perennials of all Varieties.
PHONE 1451 FANWOOD. PHONE 1218 W. FANWOOD

Isidor Schneider
Park Avenue Scotch Plains
HOURS—8 a. m.-8 p. m. Saturday 7:30 a. m.-10:30 p. m.
Labor Day 8:30-10:30 p. m.
Face Toweling, per yard .....5c | Boys' Suits $3.50
Ladies' Skirts .....$2.98 | Men's Pants $2.98

The Peoples' Ice Company
(MYERS & MACAULAY)
Tel. 1476-M. Westfield Avenue.
Under the new policy of the People's Ice Co, it is planned to serve the residents of Scotch Plains and Fanwood in the best possible way. Delivery is made every day and special orders will receive prompt attention.

Remember This

BORDEN'S MILK

(Grade B Pasteurized)

is a clean, safe, wholesome, dependable product and is sold at

9 Cents a Quart

There has been no increase in the price of this great popular commodity and it is not our intention to increase the price unless confronted by conditions which do not now exist.

BORDEN'S

Farm Products Division

The Most Beautiful Flag In the World--YOUR FLAG

The Star Spangled Banner

Complete with POLE HALYARD AND BRACKET

The STAR SPANGLED BANNER never shown to better advantage than in the COMBINATION FLAG OUTFIT we now offer for 79c and one coupon printed in the PLAINFIELD DAILY PRESS.

Outfit consists of beautiful AMERICAN FLAG, a jointed pole, together with rope and holder, all ready to put up, and comes packed in a strong box and may be easily carried.

Complete with POLE HALYARD AND BRACKET

The FLAG has full forty-eight stars, sewed stripes, colors are rich, warm and full and guaranteed fast. Flag has canvas heading and metal grommets.

The pole is highly varnished hardwood with ball and truck and has brass screw joint so that sections cannot slip out. Holder is strong and substantial and with rope makes an outfit anyone would be proud to own.

These are the days when every one should display their flag and the combination outfit we offer is just the size for the home, summer camp or cottage and the best value to be obtained for the money.

79c Combination Flag Outfit Coupon 79c

Distributed By the PLAINFIELD DAILY PRESS

Clip this coupon and present together with our advertised price of 79c at our office, 193 North Avenue, and receive your COMBINATION FLAG OUTFIT, consisting of [illegible], BRASS JOINTED POLE, HOLDER and ROPE, all ready to put up.

If to be sent by mail add 15 cents for postage.

Try A Press Want Ad.

Autumn Road

The year has taken the old September trail,
And it's led her by the way I used to pass,
Where asters, starry eyed, come crowding either side,
And sunlight's yellow on the dusty grass.
There ranks of russet goldenrod are set,
And milkweed's shimmering silver sails the air,
While a ruddy ivy vine threads the fence, a scarlet line,
And deep content is brooding everywhere
In a peace that is a prayer.

I am thinking, when my summer days are done
And the year that was youth is turning slow,
Will there still be glints and gleams in the old desires and dreams,
Will they take a brave new beauty as they go?
With a rift of red and gold across the brown
And a grace of blue and silver, suddenly—
Oh, I pray my heart remembers the look of past Septembers.
That my autumn road of life at last may be
A way like this for me!

—People's Home Journal.

"SAY SQUIRREL" IS BRITISH SPY TEST

American So Challenged Soon Proves He's No German.

J. J. A. Murphy, an American decorative artist, who spent the past four years in England, said on his return on board the American liner Finland that he was saved from imprisonment and possible execution as a spy by the word "squirrel."

Mr. Murphy decided last Christmas to go on a walking tour through Ireland, where he had no expectation that his name would arouse suspicion. Under the impression that no passports were necessary to go from England to the Emerald isle, he set out innocently, but was arrested at Holyhead because he lacked the all important papers of identification.

Several bayonets were held ticklishly close to his ribs, while English officers made inquiries as to his past life and future career. Though one of them, a territorial, treated him as if all artists were open to suspicion, a captain in the regular service acted more like "an officer and a gentleman," and suddenly shot this order at him:

"Say squirrel!"

Mr. Murphy, whose touch of Irish brogue and American enunciation has in the last few years been overlaid with English diction, mumbled the required word. The officer promptly commanded that he be set free. Much astonished, the artist inquired how he happened to deliver this open sesame.

"A German," explained the captain, "can't say the word—he loses it down his throat. An Englishman slurs the final 'el,' rolling the word under his tongue. You said it like an Englishman."

EXPLOSIONS IN HIS BLOOD.

Baltimore Man Discloses New Malady of Munition Workers.

A new disease has appeared among the munition workers in Baltimore plants. It is called explosive blood. It is almost impossible to conceive of a man's blood exploding in his veins and arteries, but nevertheless this is just what happens when a munition worker is affected. John Reynolds of Baltimore, employed at the Du Pont works at Carney Point, Del., has been treated for the strange malady at Mercy hospital and at City hospital at Bayview.

The explosions occur only in the very smallest veins. The effects are no more disastrous than to cause a rather malignant eruption on the skin of the arms and legs. Simultaneously with this strange condition the patient's skin becomes yellow. The treatment is extremely simple and rapidly effective. It consists solely of fresh air and a light diet.

Reynolds had been handling large quantities of sulphuric ether. He was visiting relatives here when the gases began to affect him. A hospital surgeon, while closely observing the patient, was attracted by a strange crackling sound and on investigation found the patient's arm breaking out. These tiny explosions were recurrent for probably a week.

SPIDER ELECTS WILSON.

Spins His Name In Web, as Was Done For McKinley In 1896.

The quadrennial spider prophecy has been made, and this year it elects Woodrow Wilson. At the home of Mrs. Thomas Field in Charleston, Va., a yellow spider about an inch in length has been weaving its silken skein over a bedroom window. The spider started at the circumference of the web, leaving in its wake the frosted letters "W. Wilson." Some of the letters were cut as clean as though made by an engraver.

Mrs. Field recalls the election of President McKinley in 1896, when "presidential" spiders were plentiful and they all spelled out "William McKinley."

WHAT 2,496,504 TESTS SHOW.

99.9 Per Cent Record Perfect Performance of Railroad Rules.

Results of 2,496,504 tests to see how well signals and operating rules were being observed on the Pennsylvania lines east of Pittsburgh showed perfect performance in 99.9 per cent of the cases.

In the period during which these tests were made the statement says, 76,700,000 passengers were carried on the lines east of Pittsburgh, and not a single one was killed in a train accident.

THE price of printing cannot be compared with the **cost** of printing until the wastebasket has been examined.

PLAINFIELD PRESS CO.,

NOTICE--Public Service street cars entering the new Terminal station at Park place, Newark, bring you close to this big store, which is on Broad, New and Halsey streets, Newark, diagonally across Military Park from the Terminal station.

HAHNE & Co.

NEWARK

STORE CLOSES SATURDAY AT 1 P. M.

Closed All Day Labor Day

Women's Suits in the New Modes of Autumn

Each day adds to the interesting variety.

You will note that EVERY suit is distinctive in its smartness—and that none can be fairly criticised as "too extreme."

Hahne apparel is decidedly "wearable."

IN THE SKETCH we show an exceedingly smart suit of Chiffon Broadcloth in which the new 34-inch coat is semi-fitted, with pronounced fullness over the hips. It has high convertible collar of velvet, cuffs to match, neatly stitched and button trimmed. Lined throughout with peau de cygne. The skirt is full flare circular, finished with deep slashed pockets. Shown in most favored colors at **32.50**

HAHNE'S—SECOND FLOOR

Women's New Fall Footwear

These Ultra Smart Models

$10

In the picture are shown three of the smarest models among the newest Fall footwear—now to be seen at Hahne's.

They are the fashionable high patterns and can be had in—

All Black Kid with dark gray uppers, Field Mouse [illegible] with [illegible] gray buck uppers, Black Kid with gray buck uppers, Brown Kid and Patent Colt with champagne uppers.

Also All Tan Russia Calf Boots with low heel, and Tan Russia Calf Boots with gray buck uppers.

These are built with light weight welt soles, covered and all leather Louis XVI. heels, perforated vamps and lace stays.

The latest creations for Fall wear, all at $10.00.

HAHNE'S—SECOND FLOOR

New Jersey Central One Day EXCURSIONS

LABOR DAY
(SEPTEMBER 4th)
Lake Hopatcong
$1 Also Sunday, Sept. 3rd
Leave Plainfield 9.10 a. m., Dunellen 9.15 a. m., Bound Brook 9.24 a. m. All dates.

Mauch Chunk
LABOR DAY, also SUNDAY, SEPTEMBER 10
$1.50 Leave Plainfield 8.57 a. m.; Dunellen 9.03 a. m.; Bound Brook 9.12 a. m., both dates.

Atlantic City
SUNDAY, SEPTEMBER 3d
$2.50 Leave Plainfield 7.58 a. m.; Dunellen 7.50 a. m.; Bound Brook 7.42 a. m.

8-31 9-2

Ghiberti's Famous Doors.

The world renowned doors of the baptistry at Florence represent nearly the entire life work of Ghiberti. He began the first pair when he was twenty-three years old, and when he finished the second pair he was seventy-three. Excepting the three statues outside of San Michele and one or two minor works, these two pairs of bronze doors represent his labors for half a century. These doors, declared by Michelangelo "fit to be the gates of paradise," represent the book of Genesis in all the depth of its meaning, and the skill of the artist has never been overpraised. It is impossible to exaggerate the glory of the work.

Where Every One Is a "Majesty."

Who are the politest people in Europe? If common speech is any criterion, surely the Spaniard must carry off the palm. The author of "Heroic Spain" tells of many high flown phrases still in common use. You bid farewell with "Beso a v. la mano" (I kiss your hand) or "A los pies de v." (I am at your feet). The "usted," shortened to v., with which you address high or low, is a corruption of "your majesty." The love of abbreviations is a curious trait in a people with such leasurely ways; thus a row of cabilistic letters ends a letter: S. S. S. Q. B. S. M., which means that your correspondent kisses your hand—"su seguro servidor que besa su mano."

—Going to build? See Saturday's Press.

PLAINFIELD THEATRE

SATURDAY, MATINEE and NIGHT SEPT. 2

ARTHUR HAMMERSTEIN

OFFERS THE BRILLIANT AND SPARKLING SUCCESS

KATINKA

A MUSICAL PLAY OF INFINITE CHARM

BY HAUERBACH AND FRIML

AUTHORS OF "HIGH JINKS" AND "THE FIREFLY"

ONE YEAR AT THE LYRIC AND 44TH ST. THEATRES, NEW YORK

Mat. 2.15--25 50 75 1.00
Eve. 8.15--25 50 75 1.00 1.50

Seats Now-- Reservations Not Held After Thursday

MONDAY (LABOR DAY)—MATINEE AND NIGHT

ENTIRE NEW EDITION

THE GLOBE TROTTERS

With FRANK HUNTER, EDDIE SWARTZ, GEO. HICKMAN, ELSIE LAVEDAU, IRVING O'HAY, VIRGINIA WARE, BOSTONIAN 4, JULIA CLIFFORD, FLO DAVENPORT.

FAMOUS KISSABLE KHORUS

A CYCLONE OF FUN, MUSIC, SCENERY AND GIRLS

MAT. 2:15. EVE 8:15—25c, 35c, 50c, 75c, $1.00.

COMMENCING NEXT TUESDAY—3 TIMES DAILY

And Every Day Thereafter When Road Attractions Are Not Booked.

ALL STAR VAUDEVILLE ALL STAR

AND FEATURE PICTURES

Including best weeklies, one and two reel comedies and two and three reel dramas.

An entertainment designed to please the most critical. Pictures for the Movie Fans—Vaudeville for the Variety Seekers—and QUALITY for everyone.

Mat Daily 2:15—10c.. Eve. 7 to 11—10c, 15c, 25c.

PAINTERS AND DECORATORS.

James C. Hansen
DECORATOR
Dealer in
PAINTS, OIL, GLASS, VARNISHES, ETC.
141 East Front St., Plainfield, N. J.
Distributor of John W. Masury & Son's Pure Colors, Ready Mixed Paints, Etc.

1916 WALL PAPERS
IMPORTED and AMERICAN GOODS
C. CONOVER & CO
Decorators, Painters and Paper-Hangers, Window and Plate Glass.
115 Kimwood Place. Tel. 1145

HOTELS.

HOTEL WALDORF
HENRY WINDHAM, Prop.
144 EAST FRONT STREET.
Gottfried Kruger's Extra Beer on Draught. Imported Wines, Liquors and Cigars. Hotel accommodations and private dining-room.

HOTEL SOMERSET
Newly Papered and Painted throughout. Table Board and Rooms by Day or Week.
Piel Bros. and Kruger's Beer on draught.
W. G. FEASTER, Proprietor.
97 Somerset St. Tel. 591.

WEINMAN'S CAFE

YOU HAVE CONSIDERED
giving our coal a trial. Why not give us your order?
In a few brief months, the fires will again be started. Start them right with the best coal you can buy.
The initial cost is the same, the final cost will be much less.
BOICE RUNYON CO.
Established 1837.
Park at North Avenue
Coal, Lumber and Masons' Materials.

HEADQUARTERS FOR
GIBSON'S RYE
E. C. WESTCOTT
115 East Front Street

NEW JERSEY CENTRAL.

TRAINS LEAVE PLAINFIELD

For New York—2.10, 3.41, 4.33, 5.08, 5.40, 6.51 (except holidays), 6.24, 6.55, 7.22, 7.26 (except holidays), 7.41, 7.44, 7.55 (except holidays), 7.58, 8.12, 8.30 (except holidays), 8.36, 8.42, 8.53, 9.29, 9.53, 10.26, 11.27 a. m., 12.12, 12.34, 12.58, 1.49, 2.20, 2.26, 2.39, 2.55, 3.11, 4.01, 4.13, 4.36, 5.39, 6.08, 6.47, 7.41, 8.27, 9.27, 9.30, 10.15, 10.36, 11.43 p. m. Sunday—2.10, 3.41, 5.40, 7.23, 7.58, 8.52, 9.34, 9.49, 10.37, 12.12 p. m., 12.39, 12.58, 1.17, 2.09, 2.15, 2.53, 3.17, 4.29, 5.34, 6.57, 7.14, 8.13, 8.27, 8.36, 8.39, 9.27, 10.20, 10.36 p. m.

For Asbury Park—3.41, 8.12, 8.36, 11.27 a. m., 12.34, 2.13 through train, 3.11, 4.01, 6.08, 8.27, 11.43 p. m.

For Red Bank only—8.36, 12.34 Saturday only a. m., 3.11 p. m.

For Newark—6.05, 6.27, 6.55, 7.05 (through train to Newark), 7.41, 8.36, 9.29, 10.26, 11.27 a. m., 12.34, 12.58, 1.49, 2.39, 3.11, 4.13, 4.36, 5.39, 6.08, 6.47, 7.41, 8.27, 9.30, 10.36 p. m. Sunday—7.23, 8.52, 9.34, 10.37 a. m., 12.39, 12.58, 1.17, 2.09, 2.53, 3.11, 4.29, 5.34, 7.14, 7.13, 8.39, 9.27, 10.36 p. m.

For Easton, Bethlehem, Allentown and Mauch Chunk—5.18, *8.20, 9.44, 11.27 a. m., 2.00, 2.26, 5.24, 5.44, 6.59 (to Easton) p. m. Sunday—5.19, *9.44, 10.57 a.m., 1.58, 5.44, 7.05 p. m.

For Wilkesbarre and Scranton—5.18, 9.44 a. m., 2.26, 5.44 p. m. Sunday—5.19, 10.57 a. m., 5.44 p. m.

For Red Bank, Long Branch and Asbury Park, etc.—3.41, 8.12, 8.36, 2.13, 3.11 a. m., 12.34 (Saturday only), 12.58, 4.01, 4.36, 6.08, 8.27, 11.43 p. m. Sundays—7.58, 8.52 a. m., 9.40 (Red Bank only), 2.15 (Red Bank only), 3.17, 8.35 p. m.

For Atlantic City—3.41, 8.36 a. m., 12.34 (Saturdays only), 3.11 p. m. Sundays—9.40 a. m., 2.15 p. m.

For Philadelphia—6.38, 7.39, 9.02, 10.43, 11.54 a. m., 12.42, 1.04, 2.45, 4.45, 5.13, 6.47, 8.47, 9.46, 10.48 p. m., 1.20 a. m. Sunday—9.02, 9.39, 9.57, 10.39, 10.43, 11.41 a. m., 12.42, 1.44, 2.45, 3.42, 4.39, 4.45, 4.56, 5.39, 6.39, 6.47, 8.47, 9.46, 10.55, 11.54 p. m., 1.20 a. m.

For Baltimore and Washington—Daily 9.02, 10.43 a. m., 12.42, 2.45, 4.45, 6.47 p. m. *Except Mauch Chunk.

A. H. ENANDER
SANITARY PLUMBING, GAS FITTING, STEAM AND HOT WATER HEATING.
Contractor for Sewer Connections
125 WATCHUNG AVENUE.

CLEARANCE SALE
We still have left a choice assortment of Women's and Misses' Wearing apparel.
GET YOURS NOW.
S. HIRSCH
403 Watchung Ave., Plainfield.

AUTO BUSES
Dances, Parties, Lodges, etc.
Parties from 18 to 50 people transported any distance at reasonable prices.
SUBURBAN TRANSIT CO.,
R. W. Campbell, Mgr.
810 Park Avenue. 'Phone 130

—An inefficient office helper may cost you a customer and turn the tide against you in many a possible business transaction.

Clothes for College and Prep School

With the advent of September begins the yearly exodus of young men and boys bound for the universities and preparatory schools.

Rothberg's have made a particular specialty of their Clothes for Young Men.

The smartest looking suit for young gentlemen. The styles for Fall are rapidly coming along. Every day fresh shipments are being received of the new fabrics in endless variety of attractive color and design.

Prices
$15, $20 to $30

Rothberg's
"CORRECT DRESS FOR MEN"
Stein-Bloch Smart Clothes
206 W. Front St.
Plainfield, N. J.

F. H. FIRSTBROOK
116 W. FRONT ST.

Best Elgin Butter, per lb.	39c
Jersey Eggs, per dozen	39c
24-Hour Eggs, large and white, per dozen	55c
Fancy Jersey Potatoes, per basket	70c
Fancy Jersey Sweets, 4 qts., 29c; per basket	60c
Hershey Cocoa, 1-4 lb., 8c; 1-2 lb., 15c; 1 lb.	30c
New Pack Tuna Fish, 1-2 lb. can, 15c; 1 lb. can	25c
New Pack Cut Asparagus, large cans, per can	20c
Fancy Salmon Steaks, oval cans, per can	20c
Fancy Red Alaska Salmon, per can	18c
Fancy Oregon Salmon, flat cans, large can	18c
Blue Tip Matches, 6 boxes	25c
Vulcan Safety Matches, 12 boxes	10c
Fancy Maryland Tomatoes, per can	12c
All Soap, 10 bars	45c
Swift's Butterine, 1-lb. prints	25c
Special Butterine, tub, per lb.	28c
Campbell's Soup, all kinds, 3 cans	25c
Hotel Astor Rice, 3 packages	25c
Fancy Bulk Rice, 4 lbs.	25c
Old Dutch Cleanser, 3 cans	25c
Reckitt's Blue, 3 10c packages	25c
Sauerkraut, 3 cans	25c
Mason Jars, quarts, 55c; pints, per dozen	50c
Tulip Jar Rubbers, 3 packages	25c
Parowax, 3 packages	25c

WE GIVE S. & H. STAMPS

F. H. FIRSTBROOK
116 W. Front St. Phone 1754

NOTICE TO TAXPAYERS.

Tax assessments for the year 1916 will be open to your inspection at the office of the undersigned, Court House, Elizabeth, New Jersey, until September 9, 1916, from 9 a. m. to 4 p. m., Saturdays from 9 a. m. to 11 a. m.

All errors will be corrected upon Board's attention being called to same.

Your inspection is requested.

UNION COUNTY BOARD OF TAXATION. 8 22 4 in-th

Hereafter the Advertisements of
HEARN
Fourteenth Street, West of Fifth Avenue, N. Y.
Will Be Found On PAGE 7

Apartment Life.

"That lady next door seems rather uppish."

"She can save her airs. I'm just as anxious not to get acquainted with her as she is not to know me."—Pittsburgh Post.

—Press want ads. work wonders.

CROWDS ATTRACTED TO MONMOUTH FAIR

Countless Amusements Are Offered At Annual Exhibition at Red Bank.

Red Bank, Aug. 31.—The big Monmouth Fair is on. Crowds arrived early this morning, the opening day, by automobile, train, trolley and carriage and were better entertained than ever before with the many free and thrilling open-air attractions.

Lawrence W. Brown, of New York, is looping the loop in his aeroplane and doing other spectacular flying daily. On a large stage in front of the grandstand seven big death-defying and vaudeville acts furnish splendid entertainment. The Midway is another interesting patr of the Fair this year, consisting of Luken's Carnival Company attractions, which comprise a trained animal show; a dog, pony and monkey circus; Princess Victoria, the midget; a ten-in-one pit show, consisting of ten pits of human curiosities; a snake show; a five-legged cow exhibit, a merry-go-round and a jungle show.

Judging of the exhibits in the domestic science, fruit and vegetables, horticultural, cattle and swine, poultry and other departments will be practically completed the first day, and interest was shown by the fair visitors in viewing the prize-winning exhibits. Hundreds of Ford cars were in evidence on the grounds today, which was Ford Day, prizes being awarded to several Ford owners who shared an equal chance of winning.

G. Jason Waters, of New York and Rumson, is directing the horse show, a big feature of the first three days, and the inaugural match dog show to be a new sport attraction for Labor Day. He has about 250 entries in the horse show from many wealthy summer residents of Rumson and shore sections and from well known farmers throughout the county, and 175 entries in the dog show.

Prominent politicians throughout the State, including the Gubernatorial candidates, are among the visitors at the fair by written invitation, and taking advantage of meeting thousands of voters from this section.

Watchung.

Howard J. Vail will lead the Endeavor meeting tomorrow evening. The topic will be: "Consecration of Home Life."

Richard D. Underhill, of Philadelphia, is visiting his grandmother, Mrs. Anna H. Underhill.

A number of the boys enjoyed a corn roast on the shores of Watchung Lake last evening. The affair was arranged by Clement Texier.

Mr. and Mrs. Simon Mantz entertained a number of friends at a surprise party last evening given in honor of Mrs. Nellie Johnson. The evening was spent in playing games and music, after which a collation was served.

The Lord's Supper will be observed in Wilson Memorial church Sunday morning. Rev. Edward G. Reed will officiate.

Miss Elsie P. Schmidt spent Wednesday at Mount eBacon, N. Y.

Mrs. Christopher, of Asbury Park, is the guest of Mrs. J. B. Meyers.

Quite Different.

A tenant of Lord Halkeston, a judge of the Scotch court of sessions, once waited on him with a woeful countenance and said: "My lord, I am come to inform your lordship of a sad misfortune. My cow has gored one of your lordship's cows, and I fear it cannot live." "Well, then, of course you must pay for it." "Indeed, my lord, it was not my fault, and you know I am but a very poor man." "I can't help that. The law says you must pay for it. I am not to lose my cow, am I?" "Well, my lord, if it must be so I cannot say more. But I forgot what I was saying. It was my mistake entirely. I should have said it was your lordship's cow that gored mine." "Oh, is that it? That's quite a different affair. Go along and don't trouble me just now. I am very busy. Be off, I say!"—American Law Review.

Difference In Complexions.

The difference in the complexions of people is due to the varying amounts of pigment or coloring materials in the cells of the skin. Very light people have very little pigment; very dark people, those with dark eyes and black hair, have a great deal of this coloring material in their cells. A great many people are neither light nor very dark. They have less than the dark complexioned people and more than the light complexioned people. When the hair turns gray it is because the pigment has disappeared. As this is due to the loss of this coloring material, dark complexioned people turn gray sooner than light complexioned people. The structure of the skin showing how these cell are made in layers can be seen by examining the skin with a microscope.

Early Morning Talks.

"He is always doing something that causes a lot of talk."

"Why, I never heard any of it."

"He is the only one who hears it. He is always staying out at night later than his wife wishes him to."—Houston Post.

Wonderful Tree Roots.

The jand, a tree which grows profusely in the Indian Punjab, a very dry region, is chiefly remarkable for its very long tap root, which was eighty-four feet in one remarkable specimen and which descended vertically sixty-four feet into the earth.

"I'll try" has not the genuine metal ring. "I will" puts money into the pay envelope.

UNIQUE CEREMONY

The Japanese Rite For the Battle Slain of the World.

IT EMBRACED ALL NATIONS.

On a Floating Temple In Sumida River a Priest of Tokyo, With His Flock, Offered Prayers For the Souls of Soldiers Dead Because of Wars.

Unusual preparations were made one morning in Shussanji, or the Going Out of the Mountain temple, a quaint little place of worship hidden away in a labyrinth of crooked streets in a poor quarter of Tokyo—preparations for a celebration on the Sumida river to pray for the repose of the souls of all those slain in battle regardless of nationality and to scatter scraps of paper bearing the image of Jizo Sama over the waves, one for each departed spirit.

The chief priest, an aged man, with his assistant and the supporters of the temple, had been busy for days in advance, and all was ready. The red and gold altar of Shussanji was heaped up with offerings of rice and fruit, and a plain wooden tablet had been placed there bearing the words:

"To console all those souls who have passed into the beyond because of war."

The old priest, his bald head shining, clad in his coarse cotton robe of gray, officiated before the altar, and when the last prayers were uttered the people formed a procession to the Sumida river, a short distance away.

Near a bridge an unusual craft was waiting, a deep cargo junk roofed over with canvas bearing bold black Buddhist symbols, and at the bow fluttered a white cotton banner on which was written in large black characters:

"A service to console the spirits of the whole world's departed ones."

Quickly the parishioners embarked and squatted down upon the cushions spread over the bottom of the boat, and the priest, the central figure in the religious ceremony, as gray and faded as the robes he wore, took up his position in front of the altar. A piece of soiled embroidery did duty for an altar cloth, and there was set up a tarnished statue of Jizo Sama. Just below were three wooden tablets. The central one read, "Pray for the whole world's departed ones' souls." The others had inscriptions asking for prayers for the Japanese army and for prayers for the allies of Japan.

The priest placed some sweet scented squares of incense upon the coals in a small brass brazier, and as the clouds rose into the air the boatman with his bamboo pole pushed off from the shore and the holy man's voice was heard chanting—all the worshipers, old women and young, men and children, murmuring in an undertone, "Name Amida Butsu!"

Out upon the Sumida river the ceremony of scattering the papers was begun. Old and young with their hands full leaned over the sides of the junk, throwing away the sacred papers with the effigy of Jizo Sama stamped thereon, each meant for the solace of the soul of some soldier slain in battle.

Those who have mourned dear ones slain in war would have been touched to the quick by this simple service of humble Japanese people given for all that great host of unknown who have laid down their lives for their countries.

And, while the priest intoned, the incense rose into the air, the metal and the wooden drums were beaten, the worshipers chanted unceasingly, and the squares of paper fluttered out of the boat on all sides and were carried away by the wind over the water to make a long wake behind the vessel.

For three hours the temple junk floated down the river, the papers falling noiselessly over the waves as the banks of the Sumida were passed.

A halt was made at noon, when thin white wooden boxes filled with rice and vegetables were brought out, while an old woman brewed the tea over a little charcoal fire.

The spot at which the stop had been made was a sacred one, for in that exact place a Jizo Sama stone had been buried under the water. Here after the simple meal a special service was held before the boat returned upstream, and a long, narrow piece of wood was driven into the sandy bottom of the bay. The inscription upon it read literally as follows:

"Herewith the service is held for the whole world its departed soldiers to console."—London Times.

Paralyzed Him.

"Don't tell me you can't find work," said the hard faced housekeeper.

"Well, mum," replied the tramp at the door, "it's true a man offered me a job only las' week, but I couldn't take it."

"And why not?"

"I wuz paralyzed."

"You seem all right now."

"Yessum. Yer see, I wuz paralyzed wid fright."—Birmingham Age-Herald.

Both Departed.

"You don't often see an old fashioned whittler nowadays."

"No. The type is dying out; also the diminutive bad man who used to pull out a bowie knife and threaten to whittle his foe down to his size."—Birmingham Age-Herald.

Free Verse.

Willie—What's vers libre, dad? Crabshaw—Something you wouldn't know was poetry unless you were told.—New York Times.

The true shape of the earth still awaits accurate determination

Available "Places to "Live" Have An Unfailing Interest for Most "People!"

The great majority of families are not "tied down," nor "tied up" to one particular place to live. "To move," now and then, is the privilege of renters—and their OPPORTUNITY!

The classified ads are of the most direct and practical USEFULNESS to all renters.

Newark's 250th Anniversary----May to October

L. BAMBERGER & CO.
NEWARK, N. J.

Coat of Rich Simplicity Hudson Seal, Skunk Trimmed, at 150.00

Truly a beautiful model, sure to appeal to every woman of discernment.

Of fine quality Hudson seal, the skins perfectly joined, with collar, cuffs and border of natural skunk.

A feature is the narrow side belt of seal, joined to the coat with self buttons, and detachable.

Full, flaring widely, with lining of figured satin in Chinese colorings.

Extraordinarily low priced at **$150.00.**

Other Hudson seal coats, cut along fashion's smartest lines and trimmed with blended muskrat, Jap mink, kolinsky and skunk, at sale prices ranging from **$150.00 to $300.00.**

A fur coat or piece bought now will be held in our storage vaults until later in the season.

Afternoon Gowns, Chic and Correct, 15.00 to 42.98

In choosing her new Autumn street or afternoon frock, a woman wants to be sure of its style.

The new Bamberger assortment, fresh from the makers, gives this assurance in every fascinating detail.

Satin is triumphantly in vogue. Its lustrous finish provides a wonderful background for the colored bead and gold and silver lame embroideries which are now used.

Georgette crepe, taffeta and rich grosgrain faille are also extremely smart, with lines and trimmings that suggest Russia, China, Spain and Japan, the four centers from which European creators are drawing their inspirations.

Copies of imports by Brandt, Arnold, Drecoll and others. Models for bridge parties, for present and Autumn hotel wear, for motor trips, new and fetching.

Loose line satin frocks at **$15.**

Satin and crepe de chine models, **$17.98.**

Exquisite styles priced at **$20.**

Picturesque models offered at **$25.**

Others at **$30, $32.98, $35 and $42.98.**

BAMBERGER'S—THIRD FLOOR.

COUNTRY ELECTRIC PLANT TO BE SHOWN

Trenton Fair to Have Display Interesting to Farmers. City of Machinery.

Displays in the City of Machinery, Sections "J" and "K" of Trenton Fair, this season, promise to surpass those of any previous year. A number of concerns that have never before been exhibitors at the Trenton Fair will be on the grounds this year from September 25 to 29.

One feature will be a miniature house occupying a space 25 x 35 feet, aglow with electric lights. On the porch of the house will be displayed the apparatus which furnishes the power for the illumination. This exhibit will be conducted by the Domestic Engineering Company of Dayton, O., makers of Delco Light. They have adopted for their slogan, "Electricity for every farmer," and those who still adhere to the oil lamp for illumination should not fail to see it.

The commercial Auto Show, formerly held under a tent in Section "H," has been given a new location for 1916, and Superintendent Salter has filled all of this section with other exhibits. J. Jones & Bro., Baugh & Sons, who were temporarily moved last year, have returned to their old space.

The Columbia Film company will occupy one entire end of this section in a very interesting moving picture exhibit, interesting particularly to agriculturists.

The Trenton Bone and Fertilizer company will be at its usual place at the end of section H, fronting Avenue F, and the Tilley Ladder company will discuss its merchandise from its location of many years.

An unusual demonstration is expected in absolutely the latest machinery for farm purposes, and the outlook is that visitors at the Fair will be able to see some of the great pieces of machinery used on the farms of the west.

Some of the other exhibitors who have reserved space for the coming show are as follows:

Sharpless Separator company, National Fire Proofing company, John Farrell, Fitz Water Wheel company, W. E. Slater, Martin C. Ribsam, Malvern Farm Supply company, Mountville Manufacturing company, the J. E. Stevenson company, C. H. Higgins, S. P. Lummus Supply company, Knox Fence company, J. H. Downes, Emerson-Brantingham Implement company, Hendrickson & Dilatush, Crain Pump company, W. Frech company, American Thrasherman, E. F. Schlicter & Co., Harrison Nurseries, Albert Nelson, H. A. Cook & Son, J. A. H. Delp, Gallon Iron works, George Bell, Fred Shangle, New Jersey Agricultural works, Mechling Bros., American Sawmills Manufacturing company.

—Press want ads. pay.

PROCTOR'S
Leading Photoplays--Leading Stars

TODAY—THOMAS H. INCE PRESENTS
BESSIE BARRISCALE
Supported By William Desmond In
'THE PAYMENT'
KEYSTONE COMEDY
VIVIAN RICH In "THE LITTLE TROUBADOUR"

FRIDAY—WILLIAM A. BRADY INTRODUCES
Carlyle Blackwell *and* **Ethel Clayton**
in
"A WOMEN'S WAY"
CRANE WILBUR In "FOR HER GOOD NAME"
RUBE MILLER In "SOME LIARS

SATURDAY—By Special Request Paramount Presents
MACKLY ARBUCKLE *in*
THE REFORMED CANDIDATE
Metro Offers RALPH HERZ in
"THE PURPLE LADY"
(Five Part Production)

COMING MONDAY
GRACE DARLING and HARRY FOX
"BEATRICE FAIRFAX"

Satisfactory Every Day Service
That feeling of security which one should have in purchasing drugs is always experienced by our customers. It is most gratifying to us to note this, for it proves that our untiring efforts to provide the best of service and the finest and purest goods, have had the desired effect. If you will trade with us, we feel sure that our exemplary service will inspire in you this same feeling of security and cause you to become a regular customer. Let us be your family druggists.
SCHREINER BROS.
Prescription Pharmacy
Park Ave. and Second St.

The power of the press can be applied to any business by using good Printing.

A printer's best work is not obtained on the competitive basis. It cannot be.

The man who asks for competition in price seeks estimates on so much stock, composition and presswork and nothing more. He does not bargain for the skill, originality, time and individuality of the printer, and he does not get them.

We get only what we pay for in this world and nothing else that is worth having.

'Press' printing is the result of ceaseless efforts to render the best service.

PLAINFIELD PRESS COMPANY,
193 NORTH AVENUE
THE SERVICE SHOP

If it's advertised today it is likely that it is of timely interest to you today.

The shopper may often reduce the VALUE-GETTING POWER of her dollar to fifty cents—simply through neglecting to read the ads, or to know values—and by buying at "the nearest place."

The John Wanamaker Store

September Sales--China, Artwares, Glass, Lamps, Housefurnishings

Featuring America First

HALF-YEARLY CHINA SALE

but all the world's best always

AT YEAR'S LOWEST PRICES

Who would guess that famous factories abroad are practically shut down for lack of men, that shipments have been for weeks on the docks in Bordeaux and Liverpool waiting for space on crowded steamers sailing for New York—and Wanamaker's.

None of this is even suggested in the rich overflowing collections of this September Sale. Its prices are as low as last March, and sometimes even lower. This, notwithstanding three general advances in the wholesale market since then.

America First

America first—A thousand dinner sets were ordered from one American pottery, a larger order than ever before given for American porcelain, we are told. 500 sets are ready now in the China Store at $8.50 and $10 a set of 100 pieces, 500 more sets are at the pottery waiting for our telegraph orders. American real china dinner sets of $35 grade at $25 for 108 pieces.

How is china made and shaped? A practical exhibition for a few days of the making and decoration of American china by courtesy of one of our regular makers.

European Shipments

A long looked for French shipment arrived a few days ago. French china dinner sets, with charming decorations and shapes and coin gold handles, 107 pieces, at $20 set; other very special French china sets, $32.50, $47.50 and $50.

A new importation of English porcelain dinnerware in particularly choice designs, 108 pieces, at $20 and $22.50 set.

Dinnerware at Half

6,000 odd dinnerware pieces at half usual prices and less—30c for a dozen fruit saucers, up to $5 for a soup tureen.

Open Stock Patterns

From our own open stock patterns of foreign wares we have made up certain sets and offer them at 10 per cent. less than our all-year prices. These sets can be matched at any time.

Other foreign china newly arrived, at $15, $17.50, $25, $27.50, for 108 pieces.

Pottery at Half and Less

Royal Doulton pottery sample plates, cups, saucers, at half usual prices—the plates at $1 to $14.

Sample fancy pottery from an importer at half price and less—plates, cups, saucers, salad bowls, candelabra, flower pots, etc., 50c for a plate, to $10 for a high compotier.

Vases, an English maker's discontinued stock at less than half price, $1.50 to $7.50.

Cut Glass

Cut glass—$5,000 worth for $2,000—full lead potash blanks skilfully cut, some of our regular patterns included; 85c for a nappie, to $5 for a tall vase or a complete water set.

Lamps

Lamps of all kinds of this half-yearly sale at savings of 25 to 33⅓ per cent.—a candlestick at 50c for 75c grade, up to $60 electric ceiling fixture at $36.

Second Gallery, New Building.

First Half-Yearly Sale in the New Helpful Housefurnishing Store

Our regular all-year standard qualities of cooking utensils, cutlery, brooms, brushes, dusters, electric ware, woodenware, clothes wringers, refrigerators, sewing machines, dress forms, bird cages, bathroom fixtures, trunks, etc.—at 10 to 40 per cent less.

Wanamaker all-year bathroom fixtures are of solid brass nickel-plated so they *cannot* rust. Wanamaker all-year enamelware is enameled scientifically on steel and is not apt to chip. Wanamaker all-year wooden ware is selected wood, free from knots. Wanamaker all-year aluminum ware is the heavy rolled aluminum that stands long usage. All Wanamaker housefurnishings are chosen specifically for the satisfaction they will give, and then the price is made as low as is possible.

There is not one cent's worth of difference between the quality of the article you paid full price for in August and of that which you can get in September at 10 to 40 per cent. less—at Wanamaker's.

Especially Suggestive Items

Aluminum Preserving Kettles, 50c to $1.00 Were 85c to $1.40

Best quality aluminum ware; strong and dependable. Bail handles.
50c, were 85c; 2½-qt. size.
75c, were $1.15; 4-qt. size.
$1, were $1.40; 6-qt. size.

Feather Dusters

60c, were 90c; 14-inch feather dusters, made of selected tail feathers.
60c to $1, were 70c to $1.50; feather dusters with 120 turkey tail feathers.
25c, were 35c; bric-a-brac dusters of turkey wing feathers.

Frying Pans

80c for standard $1 nickel plated 8-inch frying pans.

Waffle Irons

60c for standard $1 waffle irons of our regular kinds.

Refrigerators, $25 Were $34.25

These well known high standard White Mountain Refrigerators, with three door side icing style, have four shelves in the provision chamber, which is lined with white enamel. Brass locks and hinges, nickel plated.

Standard Rotary Sewing Machines, $32.50

Until this month we sold them at $37.50. Because of additional advances in cost on October 1st, the price will be $40. During this sale the price is $32.50. These are the well-known sit straight standard rotary sewing machine, with central rotary needle that goes round and round, saving much time and energy. Lock and chain stitch combined. Full set of attachments included. Four useful drawers.

Stag Handle Carving Sets

$3.75 for standard $4.50 sets of knife, fork and steel, 9-inch blades and sterling silver ferrules.

Clothes Wringers

$4.50 for a standard $5 Wanamaker Imperial clothes wringer, with hardwood frames, 13x1¾-inch rubber rolls, to fit round or stationary tubs; guaranteed for three years for family use.

Kreamer's Extra Heavy Pieced Tinware 25 Per Cent. Less

40c to 55c, were 55c to 75c; round dish pans, 10 to 14 qts.
No. 7 wash boilers, $1.90, were $2.50; No. 8, $2.15, were $2.89; No. 9, $2.45, were $3.20.
25c to 38c, were 35c to 50c; saucepans with copper bottoms.

Seventh Gallery, New Building.

Broadway at Ninth, New York

MOTHERS' WORK

Conducted by the Plainfield Mothers' Association. Every Thursday

Contributing Staff.

Mrs. Joseph Smith and Mrs. J. C. Evans.

TWILIGHT CRICKETS.
By Mary Hamilton Carter.

Sometimes when to my bed I go
I hear a curious sound,
Like knitting needles springing up
All over from the ground!
But when I ask my nurse she says
Those sounds are what they use
To knit a stocking for a snake
And sew a beetle's shoes.

A Victory for the Children.

The child labor bill passed the United States Senate last week by a vote of 52 to 12. The bill had been made a party measure at the urgent request of President Wilson, and, although the votes cast against the bill except two were Democratic and from the South, the party and the President are entitled to credit for its passage.

The bill which passed the Senate differs in certain respects from the bill which passed the lower House last February. The two bills will have to be taken up, therefore, in joint conference, but there appears to be little question that the difference between the House and Senate bills can be adjusted and that the result will become a law.

In the Senate bill interstate commerce is forbidden in the product of mills and factories in which children under fourteen have been employed (this means any product of the mill or factories where children are employed), and in product of any mine or quarry in which children under sixteen years of age have been employed; commerce is forbidden also in the product of any place where children between fourteen and sixteen have worked over eight hours a day or over six days a week, or before 6 in the morning or after 7 at night.

Infantile Paralysis.

The epidemic of paralysis is still in progress in spite of strict quarantine. The physicians claim that the hot weather is responsible, in spite of the fact that the spring and summer were exceptionally cool and wet. There has been no sustained heat and no drought.

If it is contagious only as typhoid is contagious, would not boiled water, scalded dishes, individual towels, etc., be of greater service than strict quarantine?

Dr. Neil McLeod, a practicing physician of Brooklyn, has been using quinine as a cure for the dread disease with marked success, and has sent out letters to other physicians advocating this treatment. To obtain the best results the treatment should be given as follows:

"A hypodermic injection (into the gluteal muscles) of from ten to twenty grains of quinine and ureau hydrochloride (25 to 50 per cent solution), depending upon the age of patient and severity of attack. This is to be followed by three to four grains of quinine every hour or two (by mouth), until the child has received forty grains or more, or until marked symptoms of quinine poisoning set in, which does not harm and passes off in a few days. If there is much gastric disturbance all doses can be given hypodermically."

Dr. McLeod recommends quinine as a preventive in small doses, two to five grains, at night, for a day or two only.

Friendly Letters.

Boys in all parts of the United States are exchanging letters and picture postcards with boys in practically all of the countries of the world. In order to encourage and assist them in this exchange, the national scout organization publishes each month in Boys' Life, the official scout magazine, the names of boys in all lands who desire to receive such letters. Arrangements have been made with scout organizations in countries in Europe, Asia, Africa and South America so that a letter written by any American boy, whether he is a scout or not, to a boy in almost any other country will be delivered to one who, in all likelihood, will send back as interesting a letter as he gets. The only requirement is that the letter intended to be forwarded shall be inclosed in its own envelope (unsealed and bearing the proper postage) and sent in another envelope addressed to the editor of Boys' Life at the national headquarters, 200 Fifth avenue, New York. After the first letter is exchanged in this way the boys correspond with each other direct.

Here is a splendid chance for the boys to make friends all over the world. It is hoped they will take advantage of it.—Child Welfare Magazine.

Moral Welfare.

In this age, as in every age, the deepest and most urgent problem of human training is that of moral training; and as your committee is frankly of the conviction that the only rock-sure foundation of moral life is in the awakening and nurture of the religious instinct and outlook upon the world, it does not hesitate to add that religious culture, taking that term in the large, untrammeled sense, is a crying need of the youth of our time. How this religious, or religious-minded education is to be achieved among our people does not perhaps belong within the province of a commission operating under the laws of an American state to specify. The best we can say is to urge that whatever tends to open the sensibilities and intellects of our people to the deeper and farther issues of life, to beauty, sublimity and wonder, to the mystery and infinity of the universe about them, is of the true nature of religion, and that our schools and our homes and every other social agency, along with our churches of every creed and type, should earnestly co-operate to surround our children and growing youth with these influences. This secularly preoccupied epoch of ours needs constantly to remind itself of this religious duty toward itself and its own children.

As regards the moral training proper, it is our conceded privilege to speak out. In spite of all that has been said and done, the business of moral education in our schools remains imperfectly executed and imperfectly emphasized. Not only should our authorities and our teachers in their formal gatherings come back again and again to this momentous question, but the banded parents of the state in their literal hundreds of new parent teacher groups and cricles should direct their attention upon it. We make free to suggest that such groups of parents undertake not only systematic studies and programs in the moral education of children, but that they candidly undertake courses of reading and study looking to self-education alike in technical efficiency in the tasks of moral child training and in one's own keen, steady interest and full sense of responsibility toward the moral values in schooling and in parenthood.

Hereafter the Advertisements of HEARN Fourteenth Street, West of Fifth Avenue, N. Y. Will Be Found On PAGE 7

POLITICAL EXPERIENCE BUSINESS ABILITY

WITTPENN FOR GOVERNOR

PERSONAL INTEGRITY EFFICIENT ADMINISTRATION

This advertisement paid for by the Wittpenn Campaign Committee, Jersey City, N. J.

FURNITURE

We invite your inspection of the splendid designs and values in complete DINING-ROOM SUITS in the prevailing period styles as well as a complete line of well made FURNITURE for every place in the home. Exceptional good value in every piece shown.

DINING SUITS IN FUMED AND JACOBEAN OAK
GOLDEN OAK AND MAHOGANY.

Common sense NOVELTIES that every housewife will appreciate. Things out of the ordinary run of merchandise, but just the home conveniences that everybody will appreciate.

INVALID BED TRAYS
TRUNK STANDS
FOOT RESTS
CARD TABLES
CRETONNE COVERED UTILITY BOXES
BABY WALKERS
INVALID'S BEDSIDE TABLES
TEA WAGONS
FOLDING SEWING STANDS
ASBESTOS TABLE MATS
CEDAR CHESTS
WIT-EDGE DIVANS
METAL WASHSTANDS
BATH ROOM CABINETS

An assortment of UPHOLSTERED CHAIRS, ROCKERS and DAVENPORTS. Tapestry Covered and built for style, comfort and durability.

TAPESTRY COVERED CHAIRS AND ROCKERS...$25.00 to $48.00
TAPESTRY COVERED DAVENPORTS .....$40.00 to $88.00

FURNITURE FOR EVERY PLACE IN THE HOME.

POWLISON & JONES
149-151 E. Front St. Plainfield, N. J.

Plainfield Souvenir Book

A WORK OF ART

The Most Beautiful and Complete Book of Plainfield Ever Issued--One Should be in Every Home--Send Them Away to Your Friends.

Price 25 cents

ON SALE AT

DAILY PRESS OFFICE
LAING'S BOOK STORE
BROWER'S STATIONERY STORE
OLMSTEAD'S STATIONERY STORE
COURIER-NEWS OFFICE
ESTIL'S BOOK SHOP
A. E. FORCE & CO.
PAUL R. COLLIER

New Providence

Mrs. Halsey Genung, of Springfield avenue, is ill at her home.

The Township Board of Education has authorized the building committee to have specifications drawn up for repairs and alterations to the Diamond High School. This work was supposed to have been done earlier in the vacation period, but because the lowest estimates amounted to nearly $100 more than the amount available it was not done. Some changes were made in the proposed alterations, and in accordance with these specifications will be prepared and a contract awarded to Fred Smith, of the township. It is proposed to remove the present vestibule from the east of the building and place it on the north. The entrances on the east will be closed and a new entrance on the north will be cut. A new lighting arrangement will be provided.

Mrs. John Crowe, of Brooklyn, who is visiting Mr. and Mrs. Floyd Simmons, of Plainfield avenue, yesterday fell and broke her ankle.

Miss Dorothy Young, of the Circle, Murray, Hill, and Miss Emily Brinkhuff have gone to Portland, Pa.

High Bridge-Califon

Mrs. Caroline Hance, of Vienna, is the guest of Mr. and Mrs. William H. Anderson at Spring Valley.

Mrs. Isaac Baldwin is ill at her home at High Bridge.

Miss Grace Seals, of Mount Grove, has secured a position with the Taylor-Wharton Iron Company at High Bridge.

Mr. and Mrs. Thomas Stevenson, of Califon, are at Far Hills.

The Misses Augustus Naughright and Lydia Allen, of High Bridge, have returned from Asbury Park.

Miss Marion Waldron, of New Germantown, is the guest of Miss Lillian Cramer at High Bridge.

George W. Staples, of Califon, will take charge of the Central Railroad station at Fanwood. George W. Youngs will succeed Mr. Staples at the Califon station.

A son was born yesterday to Mr. and Mrs. William S. Philhower, Jr., at Califon.

Mrs. Elizabeth Smith is ill at her home in Church street, Califon.

Mr. and Mrs. Frank Beam and Mrs. John Beam, of Vernoy, spent the first of the week at Trenton.

A daughter was born Monday to Mr. and Mrs. Stickles at Crestmoor.

The Misses Grace Francher and Jessie Rowlings, of South Orange, are at High Bridge.

Westfield.

The Westfield Rifle Club has received its consignment of fifty rifles, and they have been distributed to members purchasing them. In addition to the fifty, twelve were received for the use of the club in general.

Officers for the coming year will be elected by the local Democratic Club at the meeting to be held tonight at the clubrooms. There will probably be no important changes in the official board.

Mrs. Emma Van Fleet, of Somerville, was a recent guest of Mrs. Austin W. Lowe at Lebanon.

—Going to build? See Saturday's Press.

William A. Farley, of Mountainville, N. Y., is visiting his brother, Oliver A. Farley, at Lebanon.

Plainfield Daily Press

Publisnc Dai y except Sunday, by the PLAIN'IELD PRESS COMPANY, 1,96 North Avenue.

Entered at the Plainfield, N. J., Postoffice as second clas mili matter.

Leslie R. Port, Managing Editor.

TELEPHONE PLAINFIELD 3000.
Private Branch Exchange connecting all departments.

Two cents a copy. Ten cents a week. $5.00 a year in advance. Delivered by carrier or by mail. No extra charge for papers mailed to points in the U. S. and Canada.

Any subscriber failing to receive a sing.. asue will confer a favor by notifying the business office.

Advertising rates mailed on application. Copy for change of advertisements to ensure change for same day must be at the office by 9 a. m.

PLAINFIELD, NEW JERSEY, AUGUST 31, 1916.

THE SENATE LIKES MARTINE.

Washington is appreciative of the brave fight that Senator James E. Martine is making against odds for the Democratic nomination for re-election and, if the usually conservative, well-informed and truthful Star is to be believed, Washington hopes Senator Martine will come back. The action of the Plainfielder in daring to disagree with Woodrow Wilson is not called treachery to the Democratic party by The Star, but is labeled courageous independence. The following editorial is from The Star:

"Among Mr. Wilson's supporters in 1912 were William F. McCombs, of New York, and James E. Martine, of New Jersey. Both worked hard. Mr. McCombs was Mr. Wilson's campaign manager. Mr. Martine as a United States Senator from Mr. Wilson's own State was of much service partly because of his high office.

"Neither man, however, has fared well under the administration. Neither has 'connected' with the spirit that has been governing things here at least of the government. Neither has obtained the recognition he thought his due.

"Both men are candidates for nomination to the Senate, and both are opposed by administration influences. Their cases are to be decided at primaries scheduled for next month.

"Mr. McCombs is more fortunate than Mr. Martine, in that sympathy has brought him the support of a powerful Democratic organization. Tammany Hall 'knows how it is itself'—how it feels to be left outside the breastworks. It is as empty-handed as Mr. McCombs, and worked quite as hard as he four years ago. Hence, now that he has announced for the Senate, Tammany announces for him. A fellow feeling has made it wondrous kind.

"Mr. Martine, on the other hand, is ploughing a lonely furrow over in Jersey. Neither the Wilson organization nor the Smith-Nugent organization is for him. He must perfect an organization of his own, and make it more powerful than those two if he is to win. The time is short.

"The administration is risking nothing in either case. Whether nominated or not, both Mr. McCombs and Mr. Martine will support Mr. Wilson for re-election. Both favored his renomination, Mr. McCombs, as Chairman of the Democratic National Committee, calling the St. Louis convention to order.

"Mr. Martine likes the Senate, and the Senate him. When he talks—which is not often—it is in a vein to command friendly interest. His partisanship is dependable on big things, but he is not hidebound. He has the courage to support individual convictions when formed.

"Mr. McCombs is inexperienced in legislative work, but, as most men do who try it, would probably like Senatorial work. It is performed in the main under conditions that make for both friendship and partisanship. Bitterness is rarely shown in the chamber, and when shown it soon disappears. It is bad form; and form operates powerfully where procedure in the main is based on agreements among gentlemen."

• • • • • • •

NO OPPOSITION FOR BLATZ.

Friends of Francis J. Blatz, Councilman from the Fourth Ward, and president of the governing body of the city, are quite pleased that no opposition to his candidacy has developed. Mr. Blatz has consented to ask for nomination at the hands of Republican voters in the primary of next month. He is the only one of the four Councilmen whose terms expire who has not already been assured of an opponent in the primaries, and that he has made a popular as well as an efficient public officer is attested by the fact that none has been found who dares contest his right to again represent the Fourth Ward. If the taxpayers are going to consider valauble service in selecting a Councilman it is altogether proper that Mr. Blatz be unopposed. He has been a member of the Council for the past four years and has been one of the most faithful members of that body. Before his election to the presidency in January of this year he was chairman of the street committee, and in this capacity was called upon to perform the hardest work assigned to any member. In presiding over deliberations of the Council he has been fair and courteous to both members and occasional visitors, and has expedited the work of the Council by his knowledge of municipal affairs and his willingness to share with the committee members a part of the tedious work.

• • • • • • •

Lieut. Robert Fay, who conspired against the neutrality and peace of the United States, ought to be at home in Georgia with those who conspired against its civilization in the Frank lynching. If the government had some assurance that Fay would stay in Georgia, perhaps its agents would merely supply him with bombs and not really try to recapture him.

• • • • • • •

Grand Marshal Lunger, of the Labor Day parade, is surprised to find that many local merchants have given decorating contracts to an outside firm. We believe that responsible merchants will be able to give Mr. Lunger a good and sufficient reason, if his charge is true, for they who advertise "Buy in Plainfield" should be the last to practice otherwise.

- Proctor's Theatre -

Bessie Barriscale's newest Triangle play is called "The Payment," which appears at Proctor's today as the feature photoplay offering. "The Payment" presents the well established Triangle star in a drama that is full of life and action, and which gives Miss Barriscale the fullest opportunity to display her wide range of emotional expression. "The Payment" depicts in a striking way the lengths to which mad ambition drives those who surrender themselves to it, irrespective of the cost, and the inevitable payment of "the uttermost farthing" to cancel the debt of sin. Its story is comprehensible, direct and it has an ever increasing hold. Especially forceful and pathetic is the climax which embraces a situation of great mental tribulation. The story ends with the paying of the full price and no less, which is certainly true to life. In support of Miss Barriscale are such well known stars as Charles Miller, William Desmond, Katherine Kirkwood, Thomas S. Guise and Gertrude Claire. "The Payment" is from the versatile pen of C. Gardner Sullivan and the direction was intrusted to the capable hands of Raymond B. Dest. In addition to "The Payment" an extremely funny Keystone comedy is presented and Vivian Rich and Alfred Vosburgh appear in a romantic offering entitled "The Little Troubadour."

Friday introduces William A. Brady productions to patrons of Proctor's, the first offering from this well known producer being "A Woman's Way" with Carlyle Blackwell and Edith Clayton as the stars. If every woman should see this feature and take a lesson from it there would not be so much said on the subject of "why men leave home." In addition Friday Crane Wilbur is seen in dramtic offering and Rube Miller, the droll comedian, appears in a two-reel comedy entitled "Some Liars."

Saturday Macklyn Arbuckle will be seen in "The Reformed Candidate," and Ralph Herz will star in "The Purple Lady."

—Until you have canvassed the eaders of this newspaper on the matter, do not decide whether or not this may be a "poor time to sell" that property.

On the Spur of the Moment

by Roy K. Moulton

The Oyster

The oyster is a jolly rake
And he is wont to roam
About this country far and wide
And he calls no place home
The oyster is a slippery cuss.
Although his manner's bland,
'Tis hard to hold him on his job,
So he is often canned
The oyster habits are not good,
As habits good are viewed,
'Tis often that he's in the soup
And is most always "stewed."

Uncle Abner

A new doctor from West Hickeyville has opened up an office over Hanks' harness shop and a new undertaker from the same town has followed him over here and opened an office next door, which may or may not mean anything in perticklar.

Elmer Jones has invented some cutlery for high-toned huttels. One of the articles is a knife that turns up at the edges so a feller can't cut his mouth and another is noiseless soup spoon. A feller kin eat soup with this spoon and still hear the orchestra play, which is a much needed improvement.

Job gained a great reputation for patience, but he never tried to carry a mattress upstairs.

Mrs. Hank Higgins of our town is practicin' up to go on the sttage and be an actress. After she has been divorced once more, she thinks she will be well qualified.

Amateur tenors cause about half of the misery in this world and squeaky phonographs cause the other half.

Most of the young lady pianists who say they can't play nothin' much are tellin' the truth.

Good Hot Weather Reading.

The gorilla and the chimpanzee, which belong to the higher order of apes, have many points of resemblance to the man; but there is one thing they cannot do—that is, twiddle their thumbs. In the gorilla the thumb is short and does not reach much beyond the bottom of the first joint of the forefinger. It is very much restricted in its movements, and the animal can neither twiddle his thumbs nor turn them around so that the tips describe a circle. There are the same number of bones in the hand of a gorilla as in the hand of a man, but the thumbs of the monkey have no separate flexor or bending muscle. This is why a monkey always keeps the thumbs on the same side as the fingers and never bends it around any object that may be grasped. Mind you, never forget this

Oh, Barber, Spare Those Whiskers.

(Senator J. Hamilton Lewis says he may shave off his whiskers and give them to President Wilson).

Italian sunsets haven't got
A thing on you oh, Ham.
In your pale pyrotechnic fringe
You have a beard what am.

Old nature was in cheerful mood
And made your whiskers pink,
So that you wouldn't look just like
The ordinary gink.

The brightest thing in Washington,
Your windshield's a delight,
It lights up darksome avenues
When you hie forth at night.

You've made us laugh for many years
With your bright alfalfa crop.
To lose that beard would cause us tears,
Our joy in you would stop.

Oh, barber, spare Jim Ham's gay beard;
Were he of that bereft,
There wouldn't be so very much
Of poor old Jim Ham left.

Piano a Lady Can Drive.

A recent want ad:
WANTED: To trade 900-lb. horse for a piano for a lady to drive. Call three houses east.

Every cloud has a silver lining—
No use sitting around and whining.
You taffy me and I'll taffy you—
With soft soap we'll all slide through.

Plainfield Theatre.

"Katinka" is sure to as popular as its two predecessors, "High Jinks" and "The Firefly," said one enthusiastic Park Row reviewer after the New York premier last fall of the famous play which is to be seen at the Plainfield Theatre next Saturday matinee and night. Time has proved that the prophet was not overenthusiastic, but rather lukewarm in his praise, for the new musical offering of Otto Hauerbach and Rudolf Friml, responsible for "High Jinks" and "The Firefly," not only lived up to the reputation of the former two but greatly eclipsed them, both in drawing power and the creation of enthusiasm in the audiences. Hauerbach and Friml seem to be an inexhaustible well of musical jollity. It seldom happens that three successes so decided as these follow in rapid and uninterrupted succession. These two men are fast earning a reputation among American musical comedy producers similar to that formerly enjoyed in England by Gilbert and Sullivan. As a triple link in the Hauerbach-Friml combination appears Arthur Hammerstein who, in the staging of the three shows has eclipsed to their fullest the charms of librettist and composer, with the added charms of the scenic artist.

The story of "Katinka" opens in Russia, where the heroine, who gives her name to the piece, is being forced into an unwelcome marriage with the elderly Statesman, Boris. At the height of the festivities, Katinka's lover, Ivan, learns that Boris already has one living wife, who is reported to be somewhere in Turkey hiding from her hated husband in a harem. With the aid of an American friend, Hopper, Ivan steals Katinka, and the three set out in search of the first Mrs. Boris, Katinka passing herself as Mrs. Hopper.

Frank Hunter, the well known comedian, and by many said to be the funniest black faced artist on the stage today, will be the headliner in "Blutch" Cooper's big burlesque company, "The Globe Trotters," at the Plainfield Theatre, next Monday matinee and night. Last season the Globe Trotters was proclaimed by all who witnessed the performance to be the biggest laughing show on tour and this year it not only upholds that reputation, but is also making a popular bid for the best singing organization; these two attributes combined with a scenic and electrical production of the first magnitude and a large and evenly balanced company of artists makes the third edition of "The Globe Trotters" an attraction worthy of the support of all those who demand the best in burlesque, providing merriment and music that will please the most fastidious.

Rev. Cortlandt H. Mallery, rector of the Church of the Heavenly Rest, who has been spending his vacation with his family at Point Pleasant, is expected home this week.

The Rev. B. M. Bogan, pastor of St. Mary's church, returned home yesterday from the Catholic Summer School in New York State.

GETTIN' NERVOUS
By BRINKERHOFF.

NEW YORK AMUSEMENTS

Charles Dillingham will command the attention of theatre goers this week when he reopens the Hippodrome on Thursday evening, August 34. As this event is of interest not only to metropolitan playgoers but to the amusement loving public of the entire nation as well, the opening will be watched with keen interest and expectancy.

The presentation in its entirety for this year has been styled "The Big Show," which sums up the colossal program concisely and accurately.

Interest naturally centres in the incomparable dancer, Anna Pavlowa, as the star extraordinary of this season's Hippodrome offering, and in her new ballet, "The Sleeping Beauty," which has been prepared with more care and upon a more elaborate scale than any dancing divertisement produced in this country. The music is by Tschaikowski and the dances, arranged by Ivan Clustine, will command the services of M. Alexandre Volinine, as principal male soloist, Mlle. Steffa Plaskovietzka, Mlle. Stasis Kuhn and Mlle. Butzova as soloists, together with thirty other principal dancers from the Imperial ballets at Petrograd and Moscow, and three hundred Hippodrome girls.

The new ice skating scene, which will again introduce the sensational skaters Charlotte, Hilda Rueckert, Katie Schmidt and George Kerner and the Lamy Brothers, together with several expert newcomers in the El Roy Sisters, the Vitagraph Twins and John J. Daly, emanates from the same source as last year's novelty.

The operatic features this year will introduce a new Japanese prima donna named Miss Haru Onuki, who makes her debut in this spectacle, Dixie Girard and Betty Yorke, a trio of interesting solists. Then there will be Toto again with new comedy interpolations, together with a list of varied novelties from all parts of the world, including the Phantom Guards, conceived by Barney Fagan; Les Grigolatis; the Nichols-Nelson troupe; the Brothers Byrne; Ladella Comiques; the Okita Japanese Athletes; the five Metzettis; the George Davis troupe; the Bryants; "Volant," Gypsy Countess Verona, and the Charles Ahearn troupe.

Powers' Elephants—Lena, Jennie, Roxie and Julie—and Moorey's ponies and horses will share the animal honors this year with a feature Mr. Dillingham brings from the Moulin Rouge in Paris, called "The Revenge of the Lions," performed by Georges Marck's company with thrilling effect abroad and seen now in America for the first time.

The only scene announced in advance, excepting the ballets, is the mammoth minstrel first part, in which four hundred people will participate. In this huge ensemble the principals will be Frank Fogarty, George Wilson, William G. Stewart, Matt Keefe, Joseph Parsons, Henry Taylor, J. Parker Coombs, George Hermann, David Irwin, Emanuel List, Robert Roseire, Austin Walsh, Harry Wardell, Eddie Russell, Charles Revel, William C. Reid, Stanley Ferguson and Miller and Mack.

The same moderate prices as last year will prevail, and matinees will be given daily. The sale of seats for the premiere and the first five weeks started Monday morning.

—Press want ads. pay.

PROHIBITIONISTS TO NAME FULL TICKET

Call Issued For Convention to Be Held In Elizabeth Tuesday, Sept. 5.

Eugene A. Smith, chairman of the Prohibition County Committee, has just issued a call for the county Prohibition convention for the selection of candidates for Assemblymen, Coroner and other county offices, and the transaction of such other business as may properly come before such a meeting.

The convention will be held at Carteret Arms, Elizabeth, on Tuesday evening, September 5, at 8 o'clock. The meeting place is on Borad street, opposite the public library, and but a half minute's walk from the county courthouse.

The speaker of the evening will be Professor Livingston Barbour, for the past twenty-five years a member of the faculty of Rutgers College, who is the Prohibtion candidate this year for United States Senator.

The general public will be cordially invited to attend the convention, and all party Prohibitionists are invited to participate in the business part of the program.

The prohibitionists of Union county are much more active this year than they have been for many years before, and they expect to poll a greatly increased vote at the coming election. A number of street meetings have been held throughout the county under the auspices of the Prohibition County Committee, and others are being planned for the coming weeks. A considerable amount of personal work has been done throughout the county, and quantities of literature are bing distributed.

Former Governor J. Frank Hanley, of Indiana, the Prohibtion candidate for President this year, will begin a tour of the country within a few days in a special train, which will visit hundreds of places from the Atlantic to the Pacific. The train will be in the East the latter part of September and in October. The Union county Prohibitionists will try to have this train stop at one or more points in the county.

NEW BRUNSWICK TO SPEND $15,000 FOR NEW HOSPITAL

New Brunswick, Aug. 31.—Plans for a new permanent hospital to cost $15,000 were approved Tuesday by the city commission. It is to be located at the New Brunswick Homestead farm, in George's road, and will accommodate sixteen patients. A one-story brick structure is to be erected, at a cost of $12,000.

Commissioner Edward Houghton advised the board that the cost to the city of fighting infantile paralysis would be about $8,000, and that the isolation hospital would save the city much expense.

"WORD FROM LORD," ASKS LAND

New Brunswick, Aug. 31.—Declaring he had a message from the Lord, Rev. Elias Jackson, colored, formerly of Plainfield, but now pastor of the Ebenezer Baptist church here, appeared before the city commission Tuesday and asked them to give his congregation the old potter's field, in the Second ward, on which to build a chapel. The request was referred to Commissioner James Mershon.

NEWS NOTES

The oldest of all cities now in existence is Damascus, Syria.

Ninety per cent. of the railway of the Argentine Republic are managed by European engineers.

The empire of Japan includes about 4,500 islands.

Dublin has a red-haired club, an applicant to whose membership must wash his head and beard in hot soda water in the presence of members, to show that he is no dyed fraud.

AUGUST 31 IN HISTORY.

1781—Arrival of a French fleet of twenty-eight ships with 3,000 additional French troops, under the command of De Grasse, to help the American Revolutionists.

1849—A convention for framing a State constitution for California assembled at Monterey.

1857—Famous trans-Alpine tunnel at Mont Cenis begun.

1853—A Roman circus of great size was discovered at Tours, in France, where excavations were being made.

1861—Fremont emancipated slaves in Missouri.

1876—Abdul Hamid II. proclaimed Sultan of Turkey in place of Murad V., deposed. Deposed in his turn by the Young Turks in 1909, and now living in confinement in a villa on the Bosphorus.

1898—Colonel Henry, of the French army, committed suicide after confessing that he forged a letter to secure the conviction of Captain Dreyfuss.

1903—King Edward of England visited Emperor Francis Joseph of Austria at Vienna.

1910—General Juan Estrada was inaugurated President of Nicaragua.

1915—General Pasoual Crozoo, noted Mexican leader, lieutenant of Huerta, killed while leading raid in Texas.

The War.

1914—French Government is removed from Paris to Bordeaux. Germans bomb Paris. American Red Cross charters steamer to belligerent countries.

1915—Adolphe Pogoud, celebrated French aviator of loop-the-loop fame, and most popular of France's aerial heroes in the great war, killed in fight with German earoplane.

MEETING TROUBLE.

No matter what cares, anxieties or sorrows may vex or sadden you, do not prove yourself a weakling by going down before them, but show yourself noble in rising above them and molding them to life's purpose. To give up the battle because of injustice or ingratitude or wrongdoing at the hands of others is not manly. Do your duty, fight on, and trust in God.

EDUCATIONAL.

The Hartridge School
202 WEST SEVENTH STREET, Corner of Arlington Avenue.
Will be reopened October 3d.

A private school carefully graded throughout. Special arrangements for children not prepared for regular grades. Number in each class limited. Large Recitation Hall devoted wholly to classes. Modern equipment. Eighteen instructors. Special teachers of French, German, Art, Music, Calisthenics and Dancing.
MONTESSORI and OUTDOOR CLASS for children under six years.
ELEMENTARY DEPARTMENT seven grades.
Boys received in lower grades.
ACADEMIC DEPARTMENT five grades.
General Courses. and College Preparatory Certificate admits to Smith, Vassar and Wellesley.
GYMNASIUM
Regular morning classes in Calisthenics and Aesthetic Dancing. Special afternoon classes in Gymnastics, Basket-ball, Fencing and Hockey.
Emelyn B. Hartridge, A. B., Principal.
Telephone 35.

The Wardlaw School
Succeeding
MR. LEAL'S SCHOOL
Will Open on October 2
And will continue the successful work of its predecessor in teaching
BOYS
Of the earliest school age until they are ready for college.

A carefully selected staff will have charge of the work and will give thorough instruction in Academic subjects, Music, Manual Training and Physical Education.

The new location at No. 1038 Park avenue is ideal in its proximity to the open country and accessibility from all parts of the city. The Arlington Avenue car line passes the rear of the property.

The building has been remodeled and redecorated to meet the most stringent demands of modern hygienic conditions.

Two large gymnasia have been built, both for indoor and outdoor physical training. Two tennis courts and an athletic field are on the property and full provision has been made to care for boys for the whole day.

For additional information address
C. D. WARDLAW, Principal. Telephone 2156-W.
8-28-1m

PLAINFIELD SEMINARY
123 WEST SEVENTH STREET.
DAY SCHOOL FOR GIRLS.
FORTY-NINTH YEAR WILL BEGIN THURSDAY, SEPT. 28th, 1916.

Primary and Intermediate Departments, seven years. General Academic and College Preparatory Courses, five years.

The work of the school is carefully graded, but the need of the individual pupil is the first consideration.

Physical Training is an important part of the school life. It includes daily gymnasium work in the open air, out-of-door study-hours, tennis, basketball and skating.

French and German are taught by native instructors. Vocal music is a part of the regular curriculum. Department of Instrumental Music offers excellent advantages.

For further particulars address
ISABEL S. ARNOLD, Principal.
TELEPHONE 1388.

NEW JERSEY LAW SCHOOL
Ninth Season Begins SEPTEMBER 21, 1916
The school offers a standard three years' course leading to the degree of LL. B.; Case system used; send for catalogue. 33 and 35 E. Park st., Newark, N. J.
8-22-12-eod

Chronic Diseases.
There are only very few incurable diseases, and none that can not be aleviated.
Do not doom yourself to either misery or disease. My methods are surgical, or medical, or CHIROPRACTIC, or physiologic, or psychologic or diatetic—I depending on the CAUSE. Truly progressive!
C. HENDRICK, M. D.
CHIROPRACTIC TEACHER
(Scholars Taken) and graduate of C. S., and ex-army surgeon.
Bound Brook Road (Trolley) West of Dunellen.
SILVER SPRINGS SANITARIUM
'Phone 1299 Dunellen.
Formerly Robert Fitzsimmons' Farm Home.
Office patients treated. Outside visits made.

ASK FOR and GET
HORLICK'S
THE ORIGINAL
MALTED MILK

ADVERTISEMENTS
—FOR—
NEW YORK HERALD, WORLD, TIMES, SUN, JOURNAL TELEGRAM, AMERICAN, BROOKLYN EAGLE, GLOBE
—AND—
NEWARK EVENING NEWS
RECEIVED
AT REGULAR OFFICE RATES.
PLAINFIELD DAILY PRESS
No Telephone Orders.
Cash Must Accompany Copy.

L. MORALLER & SONS
WATCHMAKERS AND JEWELERS
WATCHES
CLOCKS and
JEWELRY
Fine Watch and Clock Repairing a Specialty.
217 Park Ave. Phone 1783.

PLAINFIELD WINDOW CLEANING COMPANY
H. MAUSTRICH, Prop.
Stores, Offices, Private Residences, New Buildings Cleaned, Scrubbed and Oiled. Office, 121 Liberty St.; Tel. 1945.

—Going to build? See Saturday's Press.

ANNETTE KELLERMANN TRAINING RULES FOR PLAINFIELD DAILY PRESS SWIMMING PUPILS

Famous Swimmer Tells About the Proper Foods, the Time to Eat—About the Use of Goggles to Protest the Eyes—Also About Choosing Your Type of Swimming.

Article No. 27.

By ANNETTE KELLERMANN.

International Record-Holder and Star of the William Fox $1,000,000 Film "A Daughter of the Gods."

I shall give you today a few points on training. These rules should be followed carefully and they will be found very useful to all of you, whether you are in training or not.

Always remember that if you are competing or attempting a swimming record that the less water you displace, the more of a chance you will have in being successful. Try to glide through the water. Don't splash frantically, for then you will only impede the movement of the body.

Try to cut the water cleanly. I have told you many, many times to perfect yourselves, for it is only by doing so that you will be able to accomplish anything.

If you are entered in, or attempting a long distance swim, eat well the day before. Try to gain a few pounds for you will lose them easily when in the water.

I generally eat a bountiful meal the day before. When I attempted to swim the English channel, just before starting I had my maid rub my body well with a heavy oil until the skin was well coated. I had this done so as to keep the body warm.

For food I always use boiled chicken. But that chicken is so well boiled that it is nothing more than a fluid and I drank it out of a bottle.

On my channel swim I consumed three chickens in six hours.

I am very much against the use of stimulants and always advised all swimmers to beware of them.

The eye too should be well taken care of.

I will tell you what I have used. I seldom attempt a long swim without goggles. These goggles are securely fastened to my eyes and to make doubly sure, they are sealed by an application of bear grease, so that no water can reach them, the ears too, should be well taken care of. There is grave danger, at all times, in the shape of an abscess of the ear for those who swim. I cannot tell you what to use, but there are several articles on the market which you can purchase at the local druggist's which, I believe, are very good.

ANNETTE KELLERMANN, GREATEST WOMAN SWIMMER AND STAR OF WILLIAM FOX $1,000,000 PICTURE

Please do not use a cotton stopper for that is highly dangerous. I try always to wear a rubber cap that will fit tightly about the ears and, if one does not do the trick, I wear two and sometimes three.

When attempting to swim do not try to make it too long a distance until you are absolutely certain you can make it. Always have a rowboat within call. In fact, you should never leave the safety zone without being accompanied by a rowboat. A bottle of alcohol for a rubdown and plenty of warm wraps should be in the boat and ready for you when you have finished your swim.

Conscientious practice of earlier strokes and being able to do them in perfect swimming form, is what will stand the swimmer in good stead when she later tries for the more complicated department of the art.

After the swimmer has acquired a knowledge of the advanced strokes, such as the trudgeon and the crawl, for it is these strokes that are always used when going after a record, her energies are then spent in working up her endurance for speed, depending, of course, on the particular branch in which she intends to specialize. For she cannot be both a distance swimmer and a speed merchant at the same time.

Of course, a distance swimmer may be very fast for distance swimming. But even at that, a fast long-distance swimmer, with a very few exceptions, is never a real sprinter.

A different kind of energy is applied to sprinting, and when a short-distance speed swimmer starts indulging in long swims, almost invariably it is at the expense of snap and vigor.

In distance work the swimmer falls into a steady even stride, pulling as a rule a certain number of strokes to the minute. Of course, a distance swimmer will extend herself and apply her best energies to making the best time possible for the swim she is making, trying, if possible, to take minutes off a record; or, if it is a new swim, to set a mark so low that it will stand unbroken.

Long-distance swimming, if the swimmer is well trained, becomes more or less mechanical after the second or third mile. Again, all long-distance swims, with few exceptions, are made in tidal water, and, of course, the swimmer derives a great amount of help, because no one would think of swimming against the tide.

Short-distance races are usually swum over a still-water course, and this, of course, entails greater effort.

TOMORROW—Racing Games in the Water. Miss Kellerman tells you how and what to play. These games will be the source of much amusement and benefit for her pupils.

Daddy's Bedtime Story—

A Sea Witch Advises a Little Mermaid.

"You are just in time," the sea witch said.

[Adapted from Hans Christian Andersen.]

WHAT daddy told Jack and Evelyn right after supper was the story o. a little mermaid's visit to a sea witch: "'I know what you have come for,' the witch said when the little mermaid dove through a mass of polyps to get to the house of bones. 'It is very foolish of you. All the same, you shall have your own way, my fine princess, because it will lead you into misfortune. Just what you want is to get rid of your fish's tail. Instead you want to hobble around on two stumps, just like all human beings. You expect by doing this that a fine young prince will fall in love with you. You want to win him and an immortal soul like his.'

"Saying this, the sea witch gave a horrible loud laugh, so wide that the toads and snakes in her mouth fell out and wiggled about on the ground.

"'You are just in time,' the sea witch went on, 'for after sunrise tomorrow I shan't be able to help you till another year has run its course. I will make you a potion, and before sunrise you must swim ashore with it. Sit down on the beach and drink it. Then your beautiful tail will divide and shrivel up into what men call legs. But it will hurt, just as if sharp swords were sticking into you. All who see you will say that you are the most beautiful child of man they have ever seen. You will keep your gliding gait. No dancer will ever rival you, but every step you take will be as if you were walking upon sharp knives, so sharp as to draw blood. Now, if you are ready to suffer all this for the sake of two legs I will help you.'

"'Yes,' said the little princess mermaid, thinking of her prince and an undying soul.

"'But remember that when once you have received a human form you can never be a mermaid again. You will never be able to dive down to your father's palace again and see your sisters, and if you do not succeed in winning the prince's love so that he will for your sake leave father and mother, cleave to you with his whole heart, let the priest join your hands and make you man and wife you will gain no immortal soul. The first morning after his marriage with another your heart will break and you will turn into sea foam.'

"'I will do it,' said the little mermaid as pale as death.

"'But you will have to pay me, too, and it is no trifle that I demand. You have the most beautiful voice of any in the bottom of the sea. I dare say you think you can fascinate the prince with it. But you must give me that voice. I will have the best of you in return for my precious potion, which I have to mingle of my own blood.'"

Training a Husband

by MRS. EVA LEONARD

The Southy Children Didn't Inherit Their Good Humor from Their Father.

"Marian, the baby is crying," called the high, nervous voice of Morris Southy.

"Can't you take him up, dear. I am right in the midst of scrubbing the kitchen floor and cannot leave very well." It was an unusual request, and it staggered the man for a moment. He rarely touched the baby, and never when he was crying, but under the circumstances he could not well refuse. He picked up the screaming child and took him to his buggy and set him down. This did not meet the views of the young man, and he redoubled his efforts to get his mother.

"I guess you'll have to come," he called. "I cannot stand his screaming."

"I'll be there as soon as I can," was the unexpected answer. "I must get off my wet apron."

"That child does more yelling than any baby I ever saw," complained the husband, as Marian, flushed with hurrying, came into the room and took the child in her arms.

"That is what you have said about them all," was the tart answer, as she left the room.

"I guess this hot weather is souring her disposition," was the injured reflection of the husband as he resumed his work where it had been interrupted when the baby cried.

"Other husbands help with the children; some of them do little helpful things about the house. I have everything to do alone and must stand his complaining besides," thought Marian, bitterly. "I must keep the children quiet, and that is no small matter with three healthy children, and if the baby cries at all he insists it is crying all the time."

The month since the arrival at Fairport had been very hard. The weather had been unbearably hot and that had made the teething baby fretful. Then she was worn out from all the hard work of settling. She had been accustomed to a flat, where everything was on one floor and while she was rejoiced to spread out and have the freedom of room, she realized that the amount of steps necessary to do the work for six in the family were noticeably increased. All water had to be drawn from a well and none of the children were large enough to manage a pump. It never occurred to Morris to draw a bucket of water, or to do anything in fact to assist the never-ending grind of work that kept her traveling from dawn till dark and sometimes far into the night.

She made the baby comfortable; brushed his damp hair from his forehead and set him down in as cool a place as she could find with his playthings around him. He had no notion of amusing himself, however, and reached out his arms to his mother, crying lustily.

Marian stepped to the door and called: "Roger, Frank, come and amuse the baby, children. Mother must get supper and baby had only a short nap and is very cross." The boys came in with a whoop, followed by the three-year-old girl, and the four were soon having a grand time together. The baby's laugh could be heard in the pauses of the others' mirth. Marian heaved a sigh of relief and began her preparations for supper. Suddenly Morris' irate voice sounded in the next room:

"You children go out doors. Your noise will drive me wild. I cannot think of what I want to."

Marian rose and stood in the door. "I sent them in here to amuse the baby, Morris. I must get supper."

"Well, let them amuse the baby, then. They do not have to make a hubbub that can be heard a block. The baby might just as well cry for all the work I can get done." He turned and left the room. Marian sank down on a chair, holding her throbbing head in her hands. A hush had fallen on the merry group. Roger stole to his mother and pulling her hand from her face said: "Are you sick, mother?"

"I have a bad headache, dear; can you not amuse the baby and keep the other children quiet? Mother cannot stand any more noise." The little fellow trotted off and joined the group of sobered children.

"If I can live till school begins I can get along. He will be gone five days in the week then, and we can all get a breathing spell."

(To be continued.)

—Press want ads. pay.

ERMINE FOR DRESSY AFTERNOON

By Mary Glynn.

Nothing is impossible in the Realm of Fashion, not even the suggestion that ermine, which has hitherto been confined to use on very dressy evening gowns and wraps, is now to be popularly used to lend a finishing touch to afternoon and street outfits. Of course, to be at all consistent it must necessarily be used only with those fabrics that are exquisite and rich enough to make a harmonious combination. It is rather extraordinary to realize that this gorgeous fur is now to be donned for street wear. Wonderfully clever collarettes are shown with odd and intricate fastening. Muffs are made to go with them, either in melon or pillow shape.

PONTINE FOR THE DRESSY CHAPEAU.

By Mary Glynn.

Whether the European conditions are responsible for the active part that America is taking in developing her domestic resources is not known definitely yet, whatever the cause, it must be admitted that many astonishingly attractive products have come to light. Among those most interesting and coupled with fashionable interests is the new fabric known as pontine. It is a lovely, soft supple, double-faced fabric, with a leather finish on one side and a satin crepe de chine or moire reverse side. Any combination of colors may be had, and when the reverse side of the material is used, the effect is very striking and attractive. As this fabric comes from the loom in greater quantities, it is gradually being adapted in the dressier hats, coats and accessories. Sport coats, golf jackets and hunting outfits in pontine are quite the latest thing. They are exceptionally attractive, and especialy so when combined with some of the pile fabrics that are very new. The hat illustrated was an attractive, broad brimmed model, fashioned in blue pontine, with a reverse of rose. The rose satin side was evident on the under brim and afforded a rich and becoming color note.

Whitehouse

The Rural Hill Cemetery Association in East Whitehouse Monday afternoon elected the following officers: President, William H. Reger; vice president, Grant Davis; secretary, Eugene Hoffman; treasurer, William C. Swackhamer; trustees, Frederick R. Shampanore, Harry C. Van Derveer, George Reger, A. Longstreet Stillwell and H. Martin Messler. Mr. Hoffman was elected overseer of the grounds.

Mr. and Mrs. Augustus Winternitz, of New York, are visiting Mr. and Mrs. John Vander Voort, at Whitehouse Station.

The Young People's Union of the Methodist church, East Whitehouse, will meet Tuesday at the residence of Mr. and Mrs. John Stone.

Arrangements are being made to hold two cottage prayer meetings a week in East Whitehouse during September in preparation for evangelistical services. The prayer meeting September 6 will be at the home of Davis Reed, and that of September 8 at the home of Charles P. Oliver.

Mrs. A. M. Van Derbeek, of Plainfield, is visiting Mrs. John L. Weinrebe at Whitehouse Station.

Harry S. Burdette, of East Whitehouse, and George W. Tine, of Whitehouse Station, will be primary candidates for nomination for justice of the peace in Readington township.

Mr. and Mrs. George Tucker will move from Newark to Lebanon this week.

Nathan L. Tiger, of Penns Grove, is visiting his brother, Peter Tiger, near Lebanon.

Mrs. Carrie Brown and daughter, of New Haven, Conn., are the guests of Mrs. Peter S. Niper, at Lebanon.

HEARN
Fourteenth Street West of Fifth Avenue, New York

FRIDAY, AS USUAL, BARGAIN DAY
AND LAST DAY OF
AUGUST SALE

Nothing is more certain than the uncertain condition of the market for
BLANKETS, COTTONS, LINENS, TOWELS, Etc.
Prices are steadily rising. Through mighty clever trade insight and absolute cash buying we are offering extraordinarily low prices for our August Sale.
These prices cannot be repeated when this Sale is over.
It will soon be difficult even to obtain the goods for these departments at any price.
Since these are the facts, it's only too obvious that buying now is merely the wisest kind of forethought.

In addition,
New Fall Goods at Friday's Tempting Prices
A Day To Be Remembered
No Mail or Telephone Orders for the following:—

LAST DAY FOR
BLANKETS
at August Sale Prices.

Baby Blankets—Cotton fleece—white with pink or blue borders—Our reg. 29 ct.. .24
Baby Blankets—Eiderdown finish—single or by pair—white with pink or blue borders, also all-overs, in pink and white or blue and white, in animal and other designs—Our reg. .74 .58
Blankets—Cotton Fleece—white tan, gray—single beds—Our reg. .79 .65
Blankets—Heavy Cotton Fleece—white, tan, gray, with colored borders—for large beds—Our reg. $1.29.. .85
Blankets—Heavy Cotton Fleece—full size—white, tan, gray—Our reg. $1.39 1.14
Blankets—Wool Nap and Cotton Fleece—white and colored—for three-quarter and full size beds—Our reg. $1.49 1.27
Best Eiderdown Finish Jacquards—Plaids or floral designs—best color combinations—also wool mixed blankets—white and colors—fancy borders—66x80 and 70x80 inches. 2.87
Blankets—Indian Design—Eiderdown finish—66x80—Our reg. $3.49 2.95
Blankets—Wool—White and colors—for twin or large size beds—were $4.49 and $4.98 3.49
Blankets—Cal. and Ohio Wool—white, scarlet, gray or plaids—all sizes in lot—Our reg. $4.98 and $5.98 4.17
Blankets—Pure Wool—white, scarlet and two-tone plaids—sizes for twin and three-quarter beds in lot—Our reg. $5.98 4.95
Blankets—Cal. Fleece and Pure wool—white, scarlet, gray—tartan and two-tone plaids—all sizes in the lot—Our reg. $7.98 5.95
Blankets—All Wool and Wool Mixed, white, colors and plaids—full and three-quarter size beds—Our reg. $8.98 6.95
Blankets—All Wool—White, scarlet and plaids—full and extra sizes—Our reg. $9.98 and $11.98. 7.95
Blankets—Pure Australian Wool—also finest Fleece Wools—white and fancy colors—for twin and full size beds—Our reg. $14.98 12.75
Blankets—Fine Australian Wool—white with delicate borders—Our reg. $17.98 14.75

Last Day to Buy
BLANKETS.
Used in Window and Counter Display
AT HALF REGULAR PRICES.

LAST DAY FOR
CUTLERY
at August Sale Prices.

Dinner Knives and Forks—fine American steel—Our reg. .33 .25
full and three-quarter size beds—
Steel Knives and Forks—set of six each—value $1.49 set .94
Table Knives and Forks—hand forged steel—bone and ebony handles—set of six each—Our reg. $1.98 set 1.45
Carving Sets—fine American steel—stag handles—sterling silver ferrule—Our reg. $2.98 1.95
Fine Steel Shears—H. Boker & Co.'s make—Our reg. .98 pair .50

Irresistible Bargains Friday.
Closed All Day Saturday—
Clerk's Holiday.

GIRLS' AND BABIES' WEAR
New Fall Goods—Friday Prices.

Girls' Serge Dresses—middy blouse and kilted skirts, tie and braid trimming—excellent quality serge in navy blue—8 to 14 yrs.—Spec. 2.98
Girls' Tub Dresses—ginghams—large and small plaids and checks—6 to 14 yrs.—new models—reg. .98 .63
Babies' Half Wool Shirts—value .50 .32
Infants' Flannel Gertrudes—wool scalloped edges—value $1.25 .95
Little Tots' Colored Dresses—gingham and chambray—Galatea crash—new fall styles—sizes to 6 yrs.—reg. $1.29 .98
Little Tots' Fine White Dresses—yoke, Empire and waist styles—embroidery and lace trimmed—reg. $1.29 .84
Little Tots' White Dresses—yoke—Russian and natural waist styles—nainsook, lawn and linnell—sizes to 6 yrs.—reg. .59 .38

LAST DAY FOR
MUSLINS—SHEETINGS
at August Sale Prcies.

39-inch Heavy Unbleached Muslins—10 to 20 yd lengths—worth .10 yd. 6¾
Bleached and Unbleached—36 inches wide—worth .10 6¾ Limit, 20 yds.
Yard-wide Bleached—extra soft and fine—worth .11½ 7¾ Limit, 20 yds.
Dwight Anchor Pillow Tubing—5 to 20 yds.—45-inch—worth .24 yd. .19
No Mail or Telephone Orders on Above.
Diamond Mills Sheetings—Well known for durability—

BLEACHED.	Sale	UNBLEACHED	Sale
42-in.—worth .19	.14		
5-4 —worth .22	.15	Worth .19	.14
50-in.—worth .24	.17		
6-4 —worth .26	.20	Worth .24	.17
7-4 —worth .29	.23	Worth .26	.20
8-4 —worth .32	.25	Worth .29	.23
9-4 —worth .34	.25	Worth .32	.25
10-4 —worth .36	.27	Worth .34	.25

Because of Mill's Inventory
Special Purchase of
SHEETS and PILLOW CASES
LAST DAY FOR THESE VALUES.

Hemmed Pillow Cases—45x36—worth .21 Sale .14¾
Hemstitched Pillow Cases—45x36—worth .25 Sale .16¾
Hemmed Sheets—
54x90—worth .60 Sale .47
63x90—worth .65 Sale .52
72x90—worth .74 Sale .57
72x99—worth .82 Sale .62
81x90—worth .82 Sale .62
81x99—worth .89 Sale .67
90x90—worth .89 Sale .67
90x99—worth .96 Sale .74
Hemstitched Sheets—
63x90—worth .74 Sale .57
72x90—worth .82 Sale .62
72x99—worth .89 Sale .67
81x90—worth .89 Sale .67
90x90—worth .96 Sale .74
90x99—worth $1.05 Sale .79
Sizes before hemming.
No Mail or Telephone Orders on Above.

Our Great Annual Sale of School Supplies
Begins Tuesday, Sept. 5th.
Stationery Department—Third Floor

VARIOUS NEEDFULS
New Fall Goods—Friday Prices.

Lace Points—various shapes—with and without beading—for Brassieres, Skirts, Blouses, etc.—reg. .19 .12½
Novelty Rosebud Trimming—pink, blue and dainty combinations—were .49 .37
Men's Handkerchiefs—all pure linen—¼ inch hem—Our reg. .19 .12½
Women's Handkerchiefs—all pure linen—Our reg. .12½ 9
Millinery and Sash Ribbons—new assortment of satins, plain and moire taffetas and Dresdens—reg. .29 .25
New Importations of Jewelry—filled or platinum finish—newest designs in bar pins, brooches and earrings—large assortment—value $1.00 .49
Leather Handbags—some have inside change compartment or purse and mirror—covered frames—pouch style—Our reg. $1.19 .88
Travel Bags—genuine cowhide—plaid lining—16 in. reinforced—sewed-on corners—reg. $4.00 2.98
Women's Silk Gloves—two clasp—black and white—double finger tips—reg. .59 .46
Women's Neckwear—collars and collar and cuff sets—embroidered organdies and voiles—also all lace—many styles—Our reg. .49 .35

PROMPT DELIVERIES
OF GOODS
BOUGHT FRIDAY

All goods bought Friday will be delivered Friday or Saturday, according to our regular routine, drivers and wagon boys receiving a holiday during the week to make up for the Saturday, which other employes get....This insures customers receiving goods promptly, as per schedule, same as if our stores were open, and deprives no employe of a holiday.

SATURDAY, SEPTEMBER 2ND, THIS STORE WILL BE CLOSED ALL DAY, as well as SEPTEMBER 4TH, LABOR DAY. This will be last Saturday closing for the Summer. In view of the widespread way in which this practice has been copied, not only in New York City, but through the United States, it is interesting to recall that the custom ORIGINATED WITH HEARN—SIXTEEN YEARS AGO.

Press printing is the result of more than thirty years' practical experience and ceaseless striving to produce the best.
Whether a job is large or small—simple or intricate—you can depend on us to give it full measure of experienced attention, which assures perfection in the finished printing.
We consider it an important part of our obligation to customers to render valuable and helpful service in perfecting the details of their printed matter. Test our service now.

SPORT TOPICS

Raking 'Em Over

By "JINKS"

READY TO ARBITRATE.

There seems to be considerable argument in City League circles over an alleged attitude taken by the sporting editor of the Courier-News. The stand taken by that gentleman, while in no way complimentary to the league authorities, may have been prompted by inacquaintance with the facts. For this he should not be censured to such an extent that he is now, in all probability all the more hostile to the welfare of the local circuit. But one thing is certain. First hand information has not been in evidence as far as the gentleman in question is concerned. Therefore, the City League authorities were right in "suggesting" that only first hand information be furnished him. And, as we all know, the only way one can get news "first hand" is by being present when things happen. Let us have harmony. There is no hostility between the City League and the sporting editor of the Courier-News and we hope that there will not be any. Unfriendly feeling on the part of one of the most staunch advertising mediums the league ever had may not result in mutual benefit. We stand ready to arbitrate and await but the word from each of the parties concerned.

• • • • • •

HUMOROUS SITUATION.

It certainly strikes us as being rather humorous—if nothing else—that there should be such a battle to secure Parker Field for Labor Day. The supervisor at the playgrounds states that inasmuch as the field has not been used on any of the more recent holidays, he is determined to see it used on Labor Day. Therefore, he issued a permit to the first applicant, who was Manager Warden, of the Westfield A. A. Now comes the manager of the Royal Giants with a lament that he cannot secure the field. The cry that an "outside" team has been given the preference has been set into motion, not by Mr. Simmons, but by various other individuals, who have neither right nor reason for their action. Mr. Warden has been given first choice and is willing to turn the field over to the Royal Giants, if he (Warden) is unable to secure an opponent for the holiday attraction. There should be no wrangling. Mr. Warden evidently applied first and Supervisor Wriston, who has always been fair in his dealings with the teams in this vicinity, issued the permit. Mr. Wriston refuses to back down. And he is perfectly right in refusing to change his stand. "Safety first," by being on hand first will, in all probability, he the Royal motto from this time on.

• • • • • •

RACE TIGHTENS.

With the Boston Braves hacking away at the stockade of the Superbas and the Tigers, with the Browns close behind, clawing away at the garters of the Red Sox, it is not at all certain that Joe Lannin's world's champions and Charlie Ebbets' expected world's title-holders will clash early in October in the big baseball classic. Last week it was all settled at this time in the minds of the dopesters that the Superbas and Red Sox were just as good as out on the field fighting for glory, honor and a little extra cash for gasoline and diamonds. But things have changed. The Superbas today lead the Braves by a little more than a single game. The Red Sox have a lead of three games on the Tigers and are four games ahead of the Browns, with the White Sox, Cleveland Indians and Yankees close enough behind to be considered contenders. The Yanks received a staggering blow yesterday when handed a double defeat by the Tigers, but may recover.—Newark News.

• • • • • •

M'CARTY SAYS SO.

Doc Johnson, of Pittsburgh, is undoubtedly the best fielding first baseman in the National League. Of late his hitting has not been much to speak of, but there is little wonder. On three different occasions this year stories were published, purporting to originate at the offices of the Pittsburgh ball club, that Johnson would be sold, or traded, or shipped to the minor leagues, just as quickly as anyone could be found who would take him. All wrong stuff. If waivers were asked right now it is almost certain he would be grabbed by some other club. It is stated that at the game last Saturday Barney Dreyfuss was made a flattering offer for the services of Johnson, and if Barney wants to get rid of his first-sacker the Brooklyn club would assume the contract at once. It looks like Johnson is not appreciated or encouraged by the club officials. Stories of being on the block and liable to be chased at any time is not a way to get a fellow enthused over his work. The fans at Forbes field like Doc, even if he is in a batting slump. If the Pirate officials would kick in with a little more boost stuff for Johnson, instead of release stories, it might help.—Pittsburgh Leader.

• • • • • •

MAHAN TO COACH.

Eddie Mahan, last year's captain of the Harvard football team and the man who shattered the dream of victory for Yale, left a few days ago for Berkeley, Cal., where he expects to show young backfield players on the eleven at the University of California how he did it back east. Mahan has been in the political game this summer, working for the Democratic party in the Woodrow Wilson Independent League. He believes football is going to be a little more strenuous this year, but doubts whether it will be much of a change except in climate.

Mahan expects to be placed in full charge of the backfield under Coach Andy Smith. He said before he started on his westward journey that it is his opinion California wants to combine Harvard backfield tactics with Smith's strategy.

This is California's second year in football since it returned to the game from rugby which has been played there for several years. Consequently, California players, while not actual rookies, have many of the finer points of the game to learn. Mahan said he expects to have little trouble in giving instruction in the Harvard scientific method.

CITY LEAGUE MEETING CARDED FOR TUESDAY

The City League meeting scheduled for next Monday night will be held on Tuesday, inasmuch as Monday, Labor Day, is a holiday. The Daily Press office will, as usual, be the scene of the gathering.

This meeting is going to be an eventful one. The formal announcement that the Netherwoods are the City League champions will be made. Suitable trophies will be presented to the league leaders on that date.

The chorus choir of the First Baptist church will return to the regular service, beginning the first of September.

—Most of the readers of this newspaper know a bargain when they read about it. Are you advertising there?

FOOTBALL ALREADY OCCUPIES BOARDS

Basketball, Too, Is Coming In For Much Discussion.

Although the baseball season is by no means over, talk regarding the prospects for a successful basketball and football season has already begun in the vicinity of the Tab clubhouse on West Fourth street.

The Tabs propose to place a football team in the field this year, and feel that they will be successful in the undertaking. Plenty of material is to be had, and many of the "vets" are expected to return to the fold. John Disken, Charley Cullen, John Gleason and a score of others have signified their intention of coming out for the squad, and prospects are considered exceedingly bright.

In the basketball line the Tabs have not been idle. The club will put a team i nthe field, and, as far as is known, is not adverse to entering a city league. Eugene Lidgate will in all probablity coach the squad again this year.

JOHN ENZMANN IS NOT GOING TO PITCH

Reports to the Contrary Products of Feverish Minds.

There have been so many unfounded rumors regarding the line-up the Tabs are going to present on Sunday that we have decided to give the public a probable line-up, which will most likely be used by the Abstainers. All rumors to the effect that Johnny Enzmann is going to pitch for the locals have not the slightest truth in them. They are the product of a feverish mind. If some one will donate about $100 perhaps Enzmann will pitch. Otherwise he will not.

At the present time it looks as though Mickey McFadden will be the Tab choice for moundman, with Eugene Lidgate or Frank Teeling behind the bat. There has been considerable talk to the effect that Frank Hand will be used by the Tabs, but there does not seem to be any reason for the announcement. Eddie Hannon will perform at the first station, with "Shaky" Clarke or Tony Denitzio at second. Perhaps Tommy Mullin will be used at short, although he may do the catching. In that event either Clarke or Denitzio will have to be shifted to the outfield. Perhaps one of these players will be benched. Benny Rosenson will play in the infield, with Eddie Coughlin on third. The outfield positions will doubtlessly be taken care of by the surplus infield talent.

Mickey McFadden is considered "easy" by some of the fans, and advice to the effect that a reserve pitcher ought to be secured has been received almost daily. Up to the present time no radical change has been made. Additional information may be had by tomorrow.

TOMMY MULLIN MAY PLAY HERE AFTER ALL

North Avenue Lad Awaits Result of Billy Pfau's Negotiations With Hefferman.

The Perth Amboy clipping that follows would lead the reader to believe that Tommy Mullin will be able to play in this city after all. At least we took it that way:

"The series between the Amboys and the Knights of St. Peter, of New Brunswick, is still hanging fire. Billie Pfau, manager of the Amboys, sent word of his acceptance of the series and the arrangements to Manager Heffernan, of the Knights, on Monday, but so far has received no answer and does not know of the result or decision reached by the county seat team.

"Vain efforts were made to reach Heffernan on the wire today, and, as he was to call up Pfau and tell him all about it, the situation looks dubious to the local man."

Thomas will be a tower of hope to the local teams, and will most likely play with the Dunellens, Tabs and Netherwoods when they perform against the Royal Giants.

Frank Hand is also affected by the notice, and it would not be at all surprising if he was seen in a local uniform. Cliff Randolph will be idle, too. Perhaps Cliff will get into the fray.

Precocity.

"Mercy!" exclaimed Mrs. Diggs. "The baby is chewing on your pocket edition of Epictetus!"

"Indeed," replied Professor Diggs, with a proud and happy look, "let the child alone. It is seldom that a mere infant shows such a pronounced taste for the classics."—Birmingham Age-Herald.

PLANS RAPIDLY NEARING COMPLETION FOR "GOLDEN FLOWER" KENNEL CLUB SHOW

Premium List Given Out—Many Valuable Medals and Cups As Awards—Local Fanciers Take Much Interest In Affair—Judges Selected For Various Classes—Several Kennel Clubs Make Awards—Other Interesting Information.

The premium list for the fifth annual show of the Plainfield Kennel Club has been issued and contains much matter that will provide interesting reading, not only for dog lovers of this city, but for kennel enthusiasts of surrounding localities. The list is entered in an attractive book and Plainfield, the Queen City, is given a "boost" on the first page. Announcement is made that all shows conducted by the local club have been three point affairs and that the last show almost reached the four point work. It is expected that the goal will be reached this time.

The object of the Plainfield Kennel Club, as is briefly stated in the book, is to foster the breeding and showing of thoroughbred dogs and to hold an annual American Kennel Club show; and also to hold club matches during the winter, for the entertainment of members and their friends. The judges for the show are Mrs. Abbie Rubino, of Bergenfield; Fred Hill, of Valley Cottage; R. F. Height, of Lakewood, N. J.; George Greer, of Rye, N. Y.; James T. Meade, of Brooklyn; C. N. Denault, of Pittsfield, Mass.; Udo M. Fleischman, New York city; Dr. J. E. De Mund, of Brooklyn; Vinton P. Breese, of Newark, and Dr. Henry Jarrett, of Philadephia. The show will be governed by the American Kennel Club laws, which are given in full in the booklet. Special attention is called to the variety classes, for which the entrance fee is three dollars.

In the unclassified competition Edmund L. Mackenzie, of this city, offers the president's cup for the best dog or bitch in the show. This prize is open to all. S. S. Carvalho offers the vice-president's trophy for the best sporting dog or bitch, competition being open to all. The bench show committee offers the trophy for the largest exhibit owned by any one kennel or exhibitor. John McE. Bowman, proprietor of the Hotel Biltmore, offers the Hotel Biltmore cup for the best American bred dog or bitch, competition being open to all. James A. Conway offers the treasurer's trophy for the best non-sporting dog or bitch, and John J. O'Donohue offers the secretary's trophy. This class is also open to all. Numerous prizes have been offered by various kennel clubs throughout this section of the country and it is expected that each event will have a large list of contestants.

Of the many kennels offering awards, the following are the most important: Long Island Kennel Club, Bronx Kennel Club, Westminster Kennel Club, Asbury Park Kennel Club, Hudson County Kennel Club and the Woodmere Kennel Club. Prizes have also been offered by the following: Great Dane Club of America, offering the grand challenge trophy for the best team of Great Danes exhibited by a member; Russian Wolfhound Club of America, offering in addition to silver medals, a challenge trophy for the best dog winning the greatest number of points during this year, competition being open to members only; Scottish Deerhound Club of America, offering six club cups; Midlothian Kennels, Donnybrook Farm, American Spaniel Club, Sabo Kennels, Dalmatian Club of America, Bulldog Club and Bulldog Breeders' Association. Many other clubs and associations have offered prizes and each is listed in the booklet.

The Strathway Prince Albert trophy, presented by Alexander H. Stewart for the best dog or bitch owned by a member and scoring the greatest number of points during the year, has also been offered. The Ivel Tyke trophy, presented by Charles E. Lehman, will be presented to the best pair of American bred dogs.

To each child who enters a dog in the children's class, Mrs. John J. O'Donohue will present a box of bonbons. In this class Wilbur H. Purcell offers a trophy for the best, while the Plainfield Kennel Club offers a medal for the best of the opposite sex.

Many of the prizes have been donated by Plainfielders, some of them being: Edmund L. Mackenzie, Miss Julia Mackenzie, John Conway, John J. O'Donohue, Thomas O'Donohue, Jr., L. E. Waring, S. S. Carvalho, William B. Nash, Miss Judith N. Claybrook, Richard J. Harrigan, H. E. Butler, Miss Helen Shoemaker and A. G. Hooley.

The various breeds of dogs that will be in evidence at the local show are as follows Bloodhounds, Mastiffs, St. Bernards, Great Danes, Newfoundlans, Russian Wolfhounds, Irish Wolfhounds, Scottish Deerhounds, Greyhounds, Eskimos, Foxhounds, Pointers, English Setters, Gordon Setters, Irish Setters, Clumber Spaniels, Field Spaniels, Old English Sheepdogs, Beagles, Whippets, Griffons, Dachshunds, Cocker Spaniels, Poodles, Chow-Chows, Dalmatians, Samoyedes, Boxers, Pinschers, Bulldogs, Airedale Terriers, Bull Terriers, Shetland Sheepdogs, French Bulldogs, Boston Terriers, Irish Terriers, Scottish Terriers, West Highland White Terriers, Welsh Terriers, Ekye Terriers, Dandie Dinmonts, Bedlington Terriers, Schopperkes, Pomeranians, Toy Spaniels, Japanese Spaniels, Pekingese, Toy Poodles, Yorkshire Terriers, Brussels Griffons, Chihuahuas, Italian Greyhounds and Miniature Bulldogs.

The show will be held on September 23 at the Horse Show grounds on Randolph road. Judging will begin promptly at 10:30 in the morning, and entries close one week from tomorrow. The next meeting of the bench show committee will be held in the Queen City Hotel on Tuesday evening, September 5, when it is expected that the entry list will be made known to the public. Special trolleys will meet the train leaving New York at 8:15 a. m., and the train leaving the Reading Terminal in Philadelphia at 7:30 a. m. These trains have been chartered for this occasion.

Much publicity has already been given the project by Walter I. Firstbrook, sporting editor of the Courier-News and by Joseph A. Gallagher, the sporting editor of the Plainfield Daily Press. Any information will be gladly furnished by either of these two writers and copies of the premium list may be obtained in a few days. Application for copies may also be made to Wilbur Purcell, superintendent of the show, which is to be known as the "Golden Flower Show."

MAJOR LEAGUE STANDING.

Results in National League.

New York, 6; Cincinnati, 5 (12 innings.

Brooklyn, 4; St. Louis, 1.

Boston, 1; Pittsburgh, 0 (1st game.)

Pittsburgh, 7; Boston, 6 (2d game).

Chicago, 2; Philadelphia, 0.

Standing in National League.

	W.	L.	Pct.
Brooklyn	72	44	.621
Boston	69	45	.605
Philadelphia	67	49	.578
New York	56	58	.491
Pittsburgh	64	54	.458
St. Louis	55	67	.451
Chicago	54	68	.443
Cincinnati	46	78	.371

American League Games Today.

Chicago in St. Louis.

Results in American League.

New York, 5; Detroit, 2.

Boston, 4; St. Louis, 0.

Chicago, 7; Philadelphia, 3.

Washington, 3; Cleveland, 1.

Standing in American League.

	W.	L.	Pct.
Boston	71	51	.582
Chicago	68	57	.544
Detroit	69	57	.548
St. Louis	68	58	.540
New York	66	58	.532
Cleveland	67	59	.532
Washington	59	62	.488
Philadelphia	27	93	.225

American League Games Today.

Detroit in New York.

Chicago in Philadelphia.

St. Louis in Boston.

Cleveland in Washington.

—Press want ads. pay.

Tell Dad You Want a Bicycle For School, Then Come to

George L. Simon's
179 North Ave
Opp. Depot.
EXPERT REPAIRING.

JUST RECEIVED 800 UNITED STATES NON-SKID TIRES AT 45% OFF LIST PRICE.

30x3½, $9.00; 34x4, $15.00; 36x4, $16.00; 34x4, plain, $9.00; special 30x3½ N. S. Midgely, $8.00; Delion Tires, 5,000 miles, all sizes, at 45% off list. All our guarantees we make good.

HUDSON TIRE CO., INC.,
269 Halsey Street Newark, N. J.
Sundays 1 p. m. Tu-th-fr

An ALL Virginia cigarette—

Piedmont

The Cigarette of Quality

10 for 5¢ also Packed 20 for 10¢

PRESS AMATEUR DEPARTMENT

According to the most reliable information, the Royal Giants and the Netherwoods will not pastime on Parker Field on Monday. It seems that Manager Warden, of the Westfield A. A., has already obtained a permit to stage an attraction on the popular playground. Never before, has the resort been so much in demand.

The contention raised is that the one who comes first is served first. That may be a very fair way of dealing, but there ought to be some exceptions to the rule. If a "kid" organization applies before a recognized team does, then the "first shall be last." But Manager Warden says that his outfit is no "kid" aggregation and that he can prove his contention.

There may be some truth in the rumor that the City League is going to take up a subscription to obtain money enough to furnish several umpires with glasses.

Handing out compliments finds most of the fans ready to agree that Trust is the Ty Cobb of the circuit. Trust's only fault is that he wants to run all the time—and the rival managers find reason to argue.

Headline reads "Netherwoods Want to Play on Own Grounds." Then, the article goes on to say that the South Avenue field is not a good one. And, it isn't. A slight tap to right field, situated in the middle of South avenue, is worth two bases, at least. Of course, each team is equally handicapped by the condition of the field, but Pete Simmons is willing to forfeit his handicap.

Wonder if Jack Denny will continue to pitch "no hit" games? John is always on the job and will surely get one of the "perfect" games out of his system.

Would that Plainfield had a manager of the Billy Pfau type. At least, the newspapers would be sure of an easy life. Pfau furnishes much gossip and is his own press agent. Most of the leadrs in this city expect plenty of press notices and never furnish the material. But, then some people are naturally mind readers.

About the funniest instance we can recall is that of an intelligent young man stating to his admiring friends that "Johnny Enzman is gong to pitch for the Tabs on Sunday." There is about as much chance of Enzman pitching as there is of Jack Martin becoming president of the American Association. At that, Jack might become president.

If the Dunellen management succeeds in landing two games with Bernardsville the national game will receive a regular boost. Dunellen is, by no means, a weak outfit and would furnish the fans of Bernardsville with some real baseball. We hear that the country town has a good baseball team and believe that a double bill with the runners-up in the City League race would prove a "big" attraction.

The Knights of Columbus of Somerville have a baseball team. The manager of the local Tabs ought to get busy.

In another column will be found the possible lineup of the Tab team. This lineup will, in all probability, be the one presented by the Abstainers when they face the Royal Giants on Sunday.

Can the Royals hit Johnny Dixon, Mickey McFadden and Russ Stewart? We can hear "Tune" Kline announcing to the startled multitudes that the Royals "can hit anything." Demonstrations are in order.

Miss Corrinne Tennyson, of this city, who now holds the position of private secretary to the general secretary of the Missionary Laymen's Movement in New York, is enjoying her vacation at Kingston, N. Y.

Central Bottling Works

Telephone 229. Corner Somerset and Chatham Sts.
HENRY HAURAND, Prop.

SPECIAL

J. & G. Stewart's Finest Scotch Whiskey, 1779, and Harvey's Fine Old Scotch Whiskey, 1770, at the old prices, per bottle $1.35

Try our Leaders—Plainfield Club, (blend); C. B. W. Monogram, (blend); Elkwood Pure Whiskey, (straight); none better made.

We regret to state that we can not deliver goods in Plainfield, but if you consider quality and prices you will find it will pay you to send for them. We call for empty bottles.

DO NOT CONDEMN YOUR CAR

because it gets out of order. All machinery is subject to a breakdown, you know. Possibly it only needs adjustment. However, bring it to us; we'll look it over. If it's a simple matter of adjustment, or if it needs repairing, we'll do it for a moderate cost.

Automobiles repainted.

MARTIN AUTOMOBILE CO.
304-312 Park Ave. 'Phone 130

BASEBALL FANS

GET A CELLULOID PRESS SCORING TABLET

They Are Ready for 1916

This Coupon with three others and Five Cents when presented at the Press office will entitle you to one.

LIMITED SUPPLY GET YOURS NOW

HOOP THE CUB REPORTER — IT'S GOOD TO BE HOME AGAIN — BY "HOP"

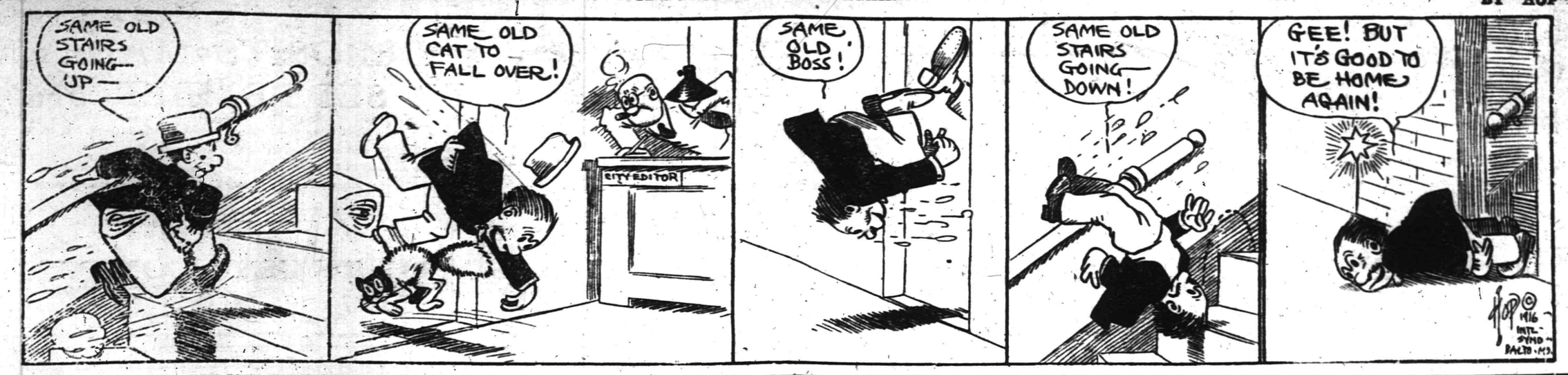

Mono Storage

Warehouse

North Avenue

Opp. Freight House

125 East Front Street

SPECIAL NOTICE.

Classified ads inserted in the Press may be placed in the Elizabeth Times upon payment of one-half more. For instance, an ad costing forty cents in the Press may be inserted in both papers for sixty cents insuring a circulation of 13,000.

PHONE 3000

WE DO THE REST

CLASSIFIED ADS

Advertisements on this page will be read by a widespread clientele whose well directed purchasing power is unrivalled and which relies upon the dependability of the Plainfield Daily Press advertising. This class of advertising produces astonishing results and opens a new field for the development of many and various lines of business.

THOUSANDS FIND THIS PAGE

Invaluable as a guide to reliable dealers, help and employment.

CLASSIFIED RATES.

One cent a word first insertion, one-half cent a word thereafter. Double charge for capitals. Minimum ten cents. No display type.

PUSH IT ALONG

The wise woman STORES her household effects in an excellent storage building when she gives up housekeping or has some surplus furnishings she wants to keep.

Storing with us means safety from the wear and abuse that the articles DO receive when entrusted to friends—also from the dust, vermin, etc., that "attic storage" means.

Ask us for rates, etc.

HAND'S EXPRESS CO.

All Seasonable

PLANTS AND CUT FLOWERS

Floral Design Work a Specialty.

Chas. L. Stanley

Store 159 E. Front St. Tel. 928.
Greenhouses and Nurseries, 1128 South Ave. Tel. 331.

A. M. RUNYON & SON,
UNDERTAKERS
402 Park Ave. Telephone No. 40
Office open day and night.
Office at Hillside Cemetery.
New York Office 14 East 38th Street
Telephone Call 8341 Murray Hill
New York Embalmers' License 4699
New York State Registered License Undertakers No. 315.

AUCTIONEERS.

THE LEADING AUCTIONEERS

W. A. SCHORB & CO.

Also Dealers in Second Hand Furniture—Bought and Sold.
120 Madison Av., Jackson Bldg.
Telephone 2296.

WEALTHY?
HEALTH IS WEALTH
Chiropractic Adjustments
ARE THE ROAD TO HEALTH
O. U. SINGER, Chiropractor
Lady Attendant. 234 PARK AVE.

Established 1872.
P. CASEY & SON,
Undertakers and Embalmers.
Office 100 North Ave | Telephone 2331 | Residence 417 W. 3rd St
N Y Office, 10 E. 22nd St. Tel. 2094 Gramercy

L. L. MANNING & SON
STEAM GRANITE WORKS
Corner Central Ave. and West Front St
Opp. First Baptist Church. 'Phone 338-J

N. Meyers & Sons
COAL
COKE AND WOOD
Office tel. 1152-W. 121 Watchung Av.
Yard Tel. 1911.

FLOORS
HARDWOOD AND PARQUET
Old Floors Refinished.
S. E. WARD & CO.
108 Depot Park. Manning Building.
Plainfield, N. J. 'Phone 470.

★B.P.O.E. 885★

Next Meeting

WEDNESDAY NIGHT,

SEPTEMBER 13

Open Door and a Light.

The wives of north country colliers observe a very touching and pathetic custom when an accident occurs in the pit.

Directly it is known to the wife of a collier that an accident has happened in the pit where her husband works and that his fate is uncertain she throws open the house door, and, however inclement the weather may be, she keeps the door open and a candle burning in the window night and day till the man is brought home, dead or alive. In some cases the door has remained open and the candle slight several weeks, even months.—London Graphic.

—Among the readers of this newspaper's classified columns are possible buyers for any desirable real estate in this city.

SPECIAL SALE OF BEDDING PLANTS NOW GOING ON.

Get your order in before too late.

FORRISTEL NURSERY
Successor to
BELLEVIEW AVE. NURSERY CO.
W. H. Forristel, Manager.
Tel. 1349.

ARRIVAL AND DEPARTURE OF MAILS AT PLAINFIELD POSTOFFICE.

NEW YORK MAILS. Arrive—5:30, 8:00, 8:40, 11:45 a. m., 1:30, 2:30, 5:00, 5:30, 8:30 p. m., 12 midnight. Close—6:30, 7:45, 10:00, 10:45 a. m., 12 noon, 2:00, 3:50, 5:30, 6:20, 7:45, 9:00 p. m.
SOMERVILLE AND EASTON. Arrive—8:40, 10:45 a. m., 12:45 and 7:00 p. m. Close—6:30, 7:45 a. m., 1:30, 4:30, 5:30 p. m.
PHILADELPHIA—Direct. Arrive—5:30, 8:00, 9:40, 11:45 a. m., 12:30, 2:30, 7:00 p. m. Close—6:30, 11:30 a. m., 1:30, 3:50 6:50, 9:00 p. m.
THROUGH FAST MAIL FOR EAST. Close 12 noon, 2:00, 3:50, 5:30 p. m.
DIRECT THROUGH FAST MAIL FOR WEST. Close—6:30, 11:30 a. m., 1:30, 5:00 and 9:00 p. m.
PENNSYLVANIA. West of Easton. Close—6:30 a. m., 1:30, 5:00, 7:00 p. m.
ELIZABETH—Direct. Arrive—5:30, 8:40 a. m., 1:30, 2:00, 5:30 p. m. Close—7:45, 10:00 a. m., 12 noon, 5:30, 6:20, 9:00 p. m.
NEWARK—Direct. Arrive—5:30, 8:45 a. m., 1:30, 2:30, 5:30 p. m. Close—6:30, 7:45, 10:45 a. m., 12 noon, :00, 3:50, 5:30, 6:20, 9:00 p. m.
WATCHUNG. Arrive—1:00, 6:45 p. m. Close—9:00 a. m., 5:30 p. m.
WARRENVILLE. Arrive—1:00 p. m. Close—2:00 a. m.
SUNDAY MAILS. Office open from 9:30 to 10:30 a. m. Mail closes 6:15 p. m.

A. E. HOAGLAND, P. M.

FOR SALE OR TO LET.

FOR SALE OR RENT—MODERN 10-ROOM HOUSE, WITH GARAGE, TWO BATHS, NEAR SCHOOLS. 'PHONE 670. 8 30 3

HOUSES for sale or to let, lots for sale in Plainfield or Scotch Plains. All kinds of insurance also. R. E. Myers, 208 Watchung avenue; 'phone 2698. 6 8 6mo

HELP WANTED—MALE AND FEMALE.

WANTED—A man or woman to do general housework for two weeks, beginning September 2. Apply to Mrs. Martin I. Cooley, 2 Rockview terrace. 8 30 2

AUTOMOBILE TO HIRE.

ANYONE can afford to ride in an auto. Five passenger, comfortable touring car for $2 an hour. Special rates for trips. 'Phone 181. 6 24 tf

ROOMS AND BOARD WANTED.

WANTED—Small room, with board, for elderly lady, in good family; central location. Address E. L., care Press. 8 31 3

Estab. 1868 Tel. 2854
J. J. & C. A. HIGGINS
UNDERTAKERS.
Private Funeral Chapel
109-111 West Fourth Street
Auto Cortege for Long Distance.

T. A. MOORE
UNDERTAKER
612 E Sixth St.
Tel. 741-R

HELP WANTED—FEMALE.

WANTED—Neat white girl for cooking and downstairs work. Call Mrs. A. R. Stevens, 933 Grant avenue. 7 25 tf

WANTED—Girl for general housework. 1108 Putnam avenue. 8 30 2

YOUNG lady, thoroughly familiar with Underwood machine, stenographer not necessary. Address Drawer P., Post Office. 8 31 3

TYPEWRITER operator, reliable and quick worker for factory office. State age, experience and salary under "Typewriter," care Daily Press. 8 31 3

WANTED—Girl for chamberwork and waiting in private family; reference required. Call 512 Stelle avenue. 8 31 2

WANTED—Girl as cook and laundress. Apply 101 West. Seventh street. 8 31 tf

WANTED—Experienced white girl for general housework in family of three. Apply 329 Franklin place. 8 30 2

WANTED—Woman for odd days' work at general housework. Apply 42 Watshington avenue. 8 30 2

WANTED—Girl, white, for upstairs work and help with children. Mrs. A. R. Steven, 933 Grant avenue. 8 29 3

WANTED — Amateur actresses, singers and dancers, at once; strictly legitimate proposition; also professional singers. Apply Manager, Proctor's East Jersey Street Theatre, Elizabeth, N. J. 8 16 tf

WANTED—White woman general housework. Apply 142 East Fifth street. 8 12 tf

25 OPERATORS, also learners; paid while learning; steady work; good pay. Schiller Bros., 320 West Front street. Look for name on door. 8 15 1mo

FOR SALE

FOR SALE—Oak dining table and chairs. 416 West Sixth street; ring upper bell. 8 30 2

FOR SALE—3 good delivery horses and wagons. A. E. Force & Co. 8 29 3

FOR SALE—Acorn gas range, slightly used; $6.00. Sorensen, 1321 Putnam avenue. 8 31 3

FOR SALE—Road or farm horse, cheap. Charles Michaels, Scotch Plains. 3 30 tf tu-th

FOR SALE—New and second-hand lumber, blinds, trim, sash, moldings, 2x10, 2x8, 2x4 in part or whole. Address Llumber, Press office, or 'Phone 969-M. 8 26 tf

FOR SALE—Good coat suit and shoes, 5½-D; cost $5.50, will sell for $3. Address Good Condition, care Daily Press. 8 25 tf

FOR SALE—A two seated family surrey, almost new. Enquire John Schmidt, Scotch Plains. 8 24 tf

FOR SALE—Cedar wood for fences, arbors, rustic work, etc. John Mobus, P. O. Box 320, City; 'Phone 2538-J. 4 1 tf

FINE celery plants. Thomas Mair. Mountain avenue, near Leland avenue. 8 11 tf

CLEANING AND PRESSING.

HIGH-GRADE cleaning and pressing of ladies' and gents' clothes. Also buy and sell ladies' and gents' second-hand clothing and shoes. W. M. Stinson, 159 East Fourth street; 'Phone 2326. 6 3 3mo

WHO'S your cleaner? Cleaning and pressing is my business. I know how. I clean your clothes clean. A. Brandt, 113 Madison avenue. Free delivery. 'Phone 1999. 6 21 3mo

MERCHANT TAILORING.

HIGH-CLASS ladies' and gents' merchant tailored suits at popular prices. Workmanship guaranteed. Cleaning, pressing and repairing. M. Farina, 963 West Third street. 6 23 3m

LADIES' and gents' merchant tailoring, cleaning and pressing. Work called for and delivered. Special rates on monthly contracts. C. Parrella, 702 West Third street, 'Phone 1796. 6 16 3mo

LOST AND FOUND.

FOUND—A way to attract the attention of hundreds of job hunters, property buyers and house renters. Try the Plainfield Daily Press classified columns. 8 19 tf

SHOE REPAIRING.

SHOE REPAIRING—First class shoe repairing done while you wait. Old shoes made to look like new. All work guaranteed. Plainfield Shoe Repairing Co., 308 Watchung avenue. 6 2 4mo

THE BEST in shoe repairing at a small price. Repairing done by Electric machine. All work guaranteed. Shines 5c. Dan Brunnetti, 815, opp. Grant avenue station. 6 23 3mo

MOTOR VANS.

"KEEP MOVING," that's my motto. Three large motor vans at your service for local and long distance hauling. 'Phone 641-J. Henry Wierenga, 421 East Fifth street. 6 3 4mo

STORAGE BATTERIES.

WILLARD STORAGE batteries for service and satisfaction. The Willard batteries have stood the test the world over. Plainfield Storage Battery Company at Stryker's Garage. 6 3 1y

TINNING.

LET us figure on your next job of tinning. First-class work. Prices reasonable. Leader and sheet metal work. Estimates cheerfully furnished. Voehl & Waldron, 224 East Front St.; 'Phone 1987. 6 10 3mo

HELP WANTED—MALE OR FEMALE.

WANTED—Canvassers; state experience and references; good money for right party. Address W. C., care Daily Press. 3 22 tf

EMPLOYMENT AGENCIES.

WANTED—Cooks, wages $30 to $35; laundress-chambermaid, nurses, waitresses, general houseworkers and married couples, white and colored. Apply Mrs. Keller's Agency, 22 Somerset place; 'Phone 1724. 8 28 3

MRS. KELLER'S Employment Agency, 22 Somerset place, all nationalities. 'Phone 1724. tf

AUTOMOBILES FOR SALE.

CHALMERS "36," 1912 touring, $450; Chalmers "40," 1912 four passenger, $300; Chalmers "30," 1911 touring, $300; Marion roadster, 1912, $250; Hupmobile roadster, 1912, $200. The A. & S. Motors Company, 337-339 West Front street; 'Phone 1134. 6 7 3mo

FOR SALE—1915 Briscoe touring car; demonstration. Telephone Fanwood 1203-M. 8 16 tf

SITUATION WANTED—FEMALE.

WANTED—Position as cook; colored. Telephone 2504-W. 8 31 3

WANTED—General housework by the day. Address 1217 West Third street. 8 30 3

MISCELLANEOUS.

TIRES and tubes repaired and vulcanized; improved methods, prices right; work guaranteed. Rear, 15 Somerset street. 4 19 tf

WHY NOT brighten up your home? We have a full line of gas and electric portables, showers, domes, semi-indirects, store fixtures and gas and electric supplies, at the lowest prices in the city. Naylor & Naylor, 128 North avenue. 12 13 tf

KITCHEN range wanted; must have waterback and be in good order. Address Range, Press office. 8 29 3

TIRES! TIRES!
Hardman non-skid, 30x3½, 11.25; United States, 3x3, $6.00; United States tubes, 30x3, $1.50; Gulf Supreme Oil, 30 cents gallon. Ford Taxi Company, 159 North avenue. 7 12 tf

ALL kinds of electrical work and general repairing promptly attended to. Furniture repaired and polished. Keys made and fitted. Tel. 2693. 208 Watchung avenue. Holgate. 6 6 3mo.

GLAZING in all its branches. Old mirrors resilvered, plate glass fronts set, auto windshields a specialty. Work guaranteed. S. Shrager, 121 Madison avenue. 6 10 3mo

INSURANCE—ALL BRANCHES. AGENT FOR NATIONAL SURETY CO. J. T. VAIL. tf

AUTOMOBILE REPAIRING, ETC.

EXPERT automobile repairing. Quick service. Expert mechanics employed. Automobile repairing is our business. We know how. Queen City Garage, 209 East Fifth street; 'Phone 2332. 6 2 3mo

AUTOMOBILE painting and trimming auto tops at prices that will suit you. Automobile lettering a specialty. Estimates cheerfully given. A. A. King, 29-31 Somerset street. 'Phone 2386-M. 6 6 1y

GENERAL repairing of carriages and business wagons. Automobile repairing a specialty. Iron work of all kinds done. J. F. Homan, 29-31 Somerset street; 'Phone 2677. 6 3 3mo

ARLINGTON GARAGE—All kinds of repairing done promptly. Motorcycle repairing a speciality. Our prices are reasonable. Clark & Carman, 1090 Arlington avenue. 6 17 1y

AUTOMOBILES washed while you wait. Washing autos is my business. I know how. My prices are reasonable. A trial will convince you. John Hurley, 150 East Fourth street. 6 2 4mo

MOTORCYCLES AND BICYCLES.

GORDON tires are guaranteed for 4,000 miles. To introduce the Gordon tires, note prices, for instance: 30x3 non-skid, $9.50; 30x3½ non skid, $11.75. We also have 1,000 seconds, from $5 up. 1,000 bike tires from $1 up. Tel. 858. Phil Mechanik, Front street, near Grove. Open until 9 p. m. daily. 6 6 3mo

GENERAL repairing of motorcycles and bicycles. Rubber tires put on baby carriages. Work done promptly and guaranteed. Complete line of bicycle sundries. L. Zeisel, 222 West Front street (two doors from Proctor's). 6 10 3mo

ROOMS AND BOARD.

A TRAINED nurse would like to accommodate two or three elderly ladies or female invalid at her own home where kind care and home comfort will be given, among pleasant surroundings. Address G. M., 904 Jersey avenue, Elizabeth, New Jersey. 8 31 4

ROOMS and board. Mrs. A. L. Waldorf, 134 Crescent avenue. 8 17 1mo

THE SPHAGETTI MAN.

THE handiest store in town for any eatables you desire. Open 6 a. m. to 12 p. m. A delicatessen department with the most delicious articles; sandwiches made to order; fruit and confectionery. J. Lopresti, 405 Watchung avenue. Now enlarging my store. 6 13 3mo

REAL ESTATE FOR SALE.

LOTS FOR SALE—Clinton avenue and Fourth street—Choicest lots in Plainfield; streets macadamized, flagged and curbed; $50 cash secures any lot, balance terms to suit, or will take back mortgage at 4 per cent. interest. Will help you build. Den. J. Galbraith, 605 Darrow avenue. 5 5 tf

FOR SALE—300 building lots on installments, five dollars down, other payments to be arranged. I also have a few houses that can be bought on easy payments. M. F. Gano, 315 Watchung avenue. 6 2 tf

INCOME property for sale, good paying investment. Address Investment, care of Press. 4 16 tf

MONEY TO LOAN

MONEY to loan on good mortgage security in sums from $1,000 to $25,000, at 5 and 6 per cent. William M. Stillman, 212 West Front street. 8 31 3

MONEY TO LOAN on bond and mortgage. J. T. Vail. tf

MONEY TO LOAN—First mortgage security; property centrally located. L. A. Clement, attorney, Babcock building. 8 9 tf

MORTGAGE loans negotiated. Apply Wm. A. Coddington, Stirling Building. 6 12 tf

MONEY TO LOAN on mortgage. H. A. Linbarger, 197 North avenue; phone 955 tf

MONEY TO LOAN on mortgage. Manning & Curtis, 166 Depot Park. tf

MONEY TO LOAN on bond and mortgage. Mulford, opposite depot. tf

AUTO SUPPLIES.

WE MANUFACTURE and repair automobile radiators, lamps, fenders, bodies, windshields, drip pans, gasoline tanks, etc. Plainfield Auto Lamp and Radiator Works, 403 West Front street. Phone 338. 6 6 3mo

AUTO Tops, one-man tops, curtains and covers; seat covers for open and closed cars, cushions, limousine upholstery. J. H. De Ley, 34 Somerset street, French's building; 'Phone 869. 6 3 3mo

YOU have tried the rest; now try the best. Sole agent for Knight and Blackstone tires; also the Silver King and Burtley guaranteed red tubes. John R. Cline, 158 East Second street. 'Phone 265. Expert auto repairing. 6 6 4mo

HORSE SHOEING.

SHOEING horses is our business. We know how—experts in this line. All work guaranteed. A trial will convince you. Martin & Kearns, rear 34 Somerset street; 'Phone 2339. 6 10 6mo

HORSESHOEING and general blacksmithing, also dealer in harness, blankets, robes, etc., auto oils and greases. John Bicknell, corner South avenue and Central street. 'Phone 1096-M. 6 21 1y

NOTICE TO THE PUBLIC.

DO YOU like home cooking? Try our popular priced meals. Courteous service. Eat here and be at home. Ahern's restaurant, successor to J. Mc Donald, 119 North avenue. 6 9 3mo

HAVE you tried our special 15c and 25c meals. The best in the city for the money. Home-made soup. Try our service. Clark's restaurant, 115 Watchung avenue. 6 16 3mo

WANTED—100 ladies and gentlemen to try the noon-day luncheon at the Kensington Hotel. The best in town for 35 cents. "Prompt and courteous service" is our motto. Try us. 6 9 1y

SITUATION WANTED—MALE.

YOUNG professional man desires position during summer months; clerical or outdoor work. Address "Professional," care Press. 6 28 tf

FOR RENT.

APARTMENTS for rent in the "New Madison," $26 a month; six rooms, bath, private hall, steam heat, city water and janitor service; central and quiet location. William M. Stillman, 212 West Front street. 8 26 6 eod

HOUSE to let, 8 rooms, 217 Leland avenue. 8 31 3

SHOP to let, suitable for automobiles or any business. 40 Chatham street. 8 29 3

FOR RENT—Flat, 6 rooms; all improvements; Fourth street, opposite Darrow avenue; nearing completion. 8 19 11

MOVING PICTURE OR STEREOPTICON SHEET FOR RENT, big enough for the largest hall. Apply Daily Press office.

HELP WANTED—MALE.

WANTED—Competent instructor for lad in High School studies. Address Tutor, care of Daily Press. 8 29 3

WHITE boy wanted, with wheel, to deliver orders. Applegate, 164 East Front street. 8 29 3

INTELLIGENT, strong boy for Blueprint Department. State age and wages expected. "Blueprint," care Daily Press. 8 31 3

WANTED—Boys over 16 to learn plumbing trade. Apply 189 North avenue. 8 25 tf

WANTED—Men, all ages, at the Sample Clothing Store, 33 Somerset street, to buy $15, $18 and $20 sample suits at half price. $3, $4 and $5 shoes at half price. Call and see. 6 8 3mo

BOY wanted, 16 to 18 years, in grocery store. Address A. & Z., care Daily Press. 8 30 2

WANTED—Amateur actors, singers and dancers, at once; strictly legitimate proposition; also professional singers. Apply Manager, Proctor's East Jersey Street Theatre, Elizabeth, N. J. 8 16 tf

PLANING mill hands and cabinet workers. Standard Aero Co., 768 North avenue. 6 15 tf

MACHINIST.

PRACTICAL machinist and engineer; expert automobile repairing; automobile axles and gears. Work promptly done. 'Phone 2435. C. F. Fulmer, 703 South avenue. 6 20 1y

CONTRACTING.

GENERAL sewer contracting and cesspool building. Estimates cheerfully furnished. All work promptly attended to. M. Mango, 320 Richmond street; 'Phone 663. 6 15 6mo

GENERAL contracting of tinning and roofing. Sheet iron and metal worker. Furnaces set and repaired. Conrad Jacobson, 441 West Third street; 'Phone 1065-W. 6 16 3mo

TYPEWRITERS.

FOR RENT—All makes. We sell the very best quality of guaranteed rebuilt typewriters at less than New York prices. Repairing. Howard W. Boise, 138 North avenue. 6 10 1y

THINGS ELECTRICAL.

ONE cent's worth of electricity will operate a six-inch Western Electric Fan for four hours. Price $5.95. Let us send you one on approval. Ryder & Graves Elec. Co., 'Phone 1789, 116 North avenue. 6 10 6mo

THERMO WATER HEATER.

THERMO burns gas upon an entirely new principal, consuming its own products of combustion, eliminating all poisonous gases and burning 95 per cent. of air, and only 5 per cent. gas. Thermo Burner lives on what other burners waste, 100 per cent. efficiency. Winn & Higgins, plumbing, heating and tinning, 130 Watchung avenue, corner Second street. 6 15 1y

—Find the "likely-looking" ads. in today's classified columns—and solve that problem of yours.

4% Interest on Special Department accounts

3% Interest on $500.00 Checking accounts

How This Company Protects Its Depositors

It has a capital of $300,000.00 and surplus and undivided profits of over $306,000.00.

It renders five sworn statements yearly to the Commissioner of Banking of the State of New Jersey.

It is examined at frequent intervals by State examiners and by certified public accountants.

It has a Board of Directors who keep in close touch with its affairs and who really direct them.

The Plainfield Trust Company

Resources $7,000,000.00

Harvey R. Linbarger
REAL ESTATE
INSURANCE
197 NORTH AVENUE.
Telephone 955.

Park Ave. and Second St., over State Trust Company.

Robert Newton Crane
Counsellor at Law.
Telephone 1573.
Hours 8:30 a. m. to 5.30 p. m.
8 29 tf

SERVICE

DEPOSITS MADE BY SEPTEMBER 3rd

in our Special Department will draw interest at the rate of 4% from September 1st, and will be sompounded semi-annually.

Start an account of $5.00 or more now; deposit a stated amount regularly, and the result will amply justify any sacrifice that it may entail.

THE STATE TRUST COMPANY
At the Sign of the Clock 201 PARK AVENUE

ABRAMS

Final reductions in Tennis and Yachting Goods.

National Brand First Quality Women's White Oxfords .. **79c**

Men's Tan and Black Oxfords .. **89c**

Boys' and Youth's "Champion" Oxfords **50c**

Other makes at **39c**

On bargain tables in rear of store, many exceptional bargains in low shoes at

69c 79c 1.00

M. ABRAMS
229-233 W. Front St.

VACATION TIME

YOU NEED A

GILLETTE SAFETY RAZOR

It is a joy-giving, comfort-imparting, economy-insuring RAZOR.

The outfit is beautiful, triple-plated silver, leather case.

You can shave inside of three minutes and be ready in a very short time for your motor ride or other pleasure trip.

The GILLETTE SAFETY RAZOR is 24 razors in one. Always READY, needing no STROPPING or HONING.

GILLETTE SAFETY RAZOR, triple-plated silver, with blades, leather case, $4.00.

Other styles—The Auto Strop, $5.00; Enders, $1.00; and the Penn, $1.00.

Shaving Brushes and Soap. We carry a full line of Cutlery.

Gem, Jr., Blades, 32c pkg. A full line of Razor Blades.

Gayle Hardware Co.
General Hardware and House Furnishings.
ELECTRICAL SUPPLIES.
Tel. No. 398. Front St. and Park Ave.

Store Closed Today

Tomorrow we turn our attention to

FALL SHOES

They've been coming in fast these past few days—but first a word about the general shoe situation.

Lots of talk going on about tremendous advances in prices and depreciated qualities. Much basis of truth in it too, but not as much as many stores would have you believe—not at this store.

Remember this: Van Arsdale's is run for the benefit of the people of Plainfield.

We buy carefully and try to buy wisely and at the right time, and in good quantities. And so, while prices have had to be advanced in some instances—you'll get a square deal in values here this season as always. Depend upon it.

Van Arsdale's
127 E. Front St.

LET'S GO **MONMOUTH FAIR** LET'S GO

NEAR RED BANK, N. J.

AUG. 31, SEPT. 1, 2 & 4, LABOR DAY

RACE MEET, HORSE SHOW, SPECTACULAR FLYING, SEVEN BIG OPEN AIR ACTS

Demonstrating the Loop-the-Loop, Aerial Cart-Wheel, Flying Up-Side-Down, Head First Dive, Cradle Swing and Ocean Roll.

Including Four Lukens, Samayoa, Aerial DePhils, Rae and Benedetta, Mlle. Zira's Lions, Eureka Comedy Bar Act, Kelley & Hagan.

Big Carnival Midway of Fun

PRIZE DEPTS.

Horse Show
Flower Show
Cattle Show
Poultry Show
Dog Show
Horse Racing
Domestic Science
Fruit & Vegetables
Swine Exhibit
Firemen's Contests

Program

THURSDAY—AUGUST 31
Ford Day—Every Ford has an equal chance of winning one of many prizes. Horse Show. Three Harness Races.

FRIDAY—SEPTEMBER 1
Farmers' Day—Special County Farm Bureau Demonstration. Politicians' Day—Gathering of Candidates and State Officials. Horse Show. Three Harness Races.

SATURDAY—SEPTEMBER 2
Everybody's Day—Live Stock Parade. Horse Show. Three Harness Races.

MONDAY—SEPTEMBER 4
Labor Day—Firemen's Contests. Six Running Races. Motorcycle Races. Dog Show. Trap Shooting Tournament.

CHILDREN UNDER 16 YEARS NOT ADMITTED. SPECIAL RATES ON RAILROADS.
GENERAL ADMISSION, 50c.

Established 1868.

CHOICE PICTURES, DAINTY MIRRORS AND UNIQUE PICTURE FRAMES.

AT

Swain's
317 W. FRONT STREET,
Plainfield, N. J.

Assortment larger than ever and prices very reasonable.

Artists' materials, Regilding, etc.

Why Not Now?

Don't wait until frost comes before ordering those necessary new parts for your furnace. There is a shortage of labor in the foundries. There may be strikes. There may be delays from various causes. Frost may come early. We are prepared to take charge of your order right now. Therefore, why wait? DO IT NOW.

You ladies have read of the wonderful new baking utensils—PYREX GLASS. Fireproof, non-absorbent, transparent. Our Housefurnishing Department has stocked them. Just try one of these glass pie plates and get a pie that won't stick to the plate.

STORE CLOSES 12:30 P. M. SATURDAYS UNTIL LABOR DAY.

A. M. GRIFFEN CO.
THE BEST OF EVERYTHING IN HARDWARE.
119-121-123 E. Front St., Plainfield.
Two Phones, 5—6.

TAKE PRECAUTIONS
especially at this time of the year.
BED-BUGS ANTS VERMIN
and all other disease carrying insects exterminated scientifically at small cost.
FUMIGATION BY NEW PROCESS
C. & C. EXTERMINATING CO.,
P. O. Box 647, Plainfield, N. J.
'Phone 221

WHY NOT HAVE YOUR BATHROOM TILED?
Bathroom, laundry and kitchen work a specialty.
Fireplaces, porches and vestibules tiled.
THOMAS H. ROSS
THE TILER
208 Watchung Avenue,
Plainfield, N. J.
Telephone Connection

An Inside Bath Makes You Look and Feel Fresh

Says a glass of hot water with phosphate before breakfast keeps illness away.

This excellent, common-sense health measure being adopted by millions.

Physicians the world over recommend the inside bath, claiming this is of vastly more importance than outside cleanliness, because the skin pores do not absorb impurities into the blood, causing ill health, while the pores in the ten yards of bowels do.

Men and women are urged to drink each morning before breakfast a glass of hot water with a teaspoonful of limestone phosphate in it, as a harmless means of helping to wash from the stomach, liver, kidneys and bowels the previous day's indigestible material, poisons, sour bile and toxins; thus cleansing, sweetening and purifying the entire alimentary canal before putting more food into the stomach.

Just as soap and hot water cleanse and freshen the skin, so hot water and limestone phosphate act on the eliminative organs.

Those who wake up with bad breath, coated tongue, nasty taste or have a dull, aching head, sallow complexion, acid stomach; others who are subject to bilious attacks or constipation, should obtain a quarter pound of limestone phosphate at the drug store. This will cost very little, but is sufficient to demonstrate the value of inside bathing. Those who continue it each morning are assured of pronounced results, both in regard to health and appearance.

CLOSED ALL DAY LABOR DAY (MONDAY)
WATCH THE PARADE

FRESH FISH

ROTH & CO.

FRESH WEAKFISH, lb	12½c
FRESH BUTTERFISH, lb	12½c
NEW TILEFISH, lb	12½c
FRESH SEA BASS, lb	12½c
FRESH FLOUNDERS, lb	12½c
FRESH HADDOCK, lb.	9c
FRESH BLUEFISH, lb.	20c
COD HALIBUT SALMON	
FRESH BOILED SHRIMP, lb.	25c
PRIME SOFT SHELL CRABS dozen	80c
TRY OUR NECOCA PURE WHITE BUTTERINE, lb	25c
CRAB CUTLETS FISH CAKES	
BEST CAUGHT SHAD ROES, Fancy, lb.	25c

CLOSED ALL DAY MONDAY, LABOR DAY

ORGANIZED 1864.

THE
FIRST NATIONAL BANK OF PLAINFIELD

A COMMERCIAL BANK WITH SAVINGS and SAFE DEPOSIT DEPARTMENTS

FOUR PER CENT INTEREST PAID ON SAVINGS ACCOUNTS

WHERE THE SHARKS WON'T GET YOU

Camp Rams Horn

Halsey Island Lake Hopatcong

THOMAS M. MUIR, PROPRIETOR.

Board by the day or week—Finest Cuisine—Good bathing, fishing and boating—All summer sports on the 1916 program.

WRITE FOR PARTICULARS.

Suburban Transit Company

Leave Plainfield for South Plainfield—Week days—a6.20, a7.20, 9.00, 11.45, 1.00, 2.00, 4.00, 5.00, 6.10, b9.00, 10.30, 11.15. Sundays—9.00, 12.00, 2.00, 4.00, 5.00, 9.00.

Leave South Plainfield for Plainfield—Week days—a7.00, a7.45, 9.30, 12.05, 1.30, 2.30, b4.30, 4.20 except Saturday, 5.30, 7.30, b9.30, 10.50, b11.45. Sundays—9.40, 12.15, 2.30, 4.30, 5.30, 9.30.

Leave Plainfield for Watchung—7.00, 8.15, f10.00, b1.00, g3.00, 4.15, b6.20.

Leave Watchung for Plainfield—8.00, 8.50, f11.15, b2.20, g3.45, 5.35, g7.30.

Leave Plainfield for Warrenville—d6.45, 8.15, 6.20, f10.00, g3.00, g6.20.

Leave Warrenville for Plainfield—7.40, 11.00, g3.20, g7.15.

Leave Plainfield for Stirling—8.15, b1.00, 4.15.

Leave Stirling for Plainfield—8. 9, b2.00, 4.15.

(a) Except holidays.
(b) Saturdays only.
(c) Except Saturdays.
(d) Daily except Sundays, holidays, Monday mornings, and mornings after holidays.
(e) Monday mornings and mornings after holidays.
(f) Sundays and holidays only.
(g) Saturdays, Sundays and holidays.

R. W. CAMPBELL, Mgr., 310 Park Ave
'Phone 120 Plainfield.

"CRIMINAL NEGLIGENCE."

A conscience stricken motorist knows better than anyone else, when he is directly responsible for an accident. How invaluable an Automobile Liability Policy from this office would be to him in his time of trouble.

Are you one of the men who are never guided by the experiences of others? Let us quote you rates NOW.

Auto fire 75 cents.

REAL ESTATE LOANS RENTS **GEO. M. CLARKE CO.** Babcock Bldg. Telephone 800 Plainfield.
INSURANCE OF ALL KINDS.

AWNINGS

UPHOLSTERING
WINDOW SHADES

Frank G. Wikoff
721 W. Fourth St. Tel 1746.

REAL ESTATE
INSURANCE
MANNING & CURTIS
106 DEPOT PARK

JOHN S. HASKARD
'Phone 420.
Cash buyer of scrap, iron scrap, metals, rags and paper stock scrap, rubber, old automobiles and auto tires. New and repaired auto tires for sale. Yard
WEST 3D AND McDOWELL STS.

EXPERT TREE DOCTOR
Trimming, Spraying, Filling Cavities, and Curing Tree Diseases Scientifically.
Trees Removed and Re-Set
J. P. COSTELLO
17 MANNING AVENUE.

PANAMAS
FOR LADIES and GENTS

Are you thinking about having your Panama hat reblocked and cleaned? We will do it for you and add a new band and new leather, to look and wear like new.

No acid, sulphur, talc or numerous other preparations used.

Latest styles you will find here.

BERSEY HAT M'F'G and RENOVATING CO.
130 PARK AVE.

ORGANIZED 1875

Small Cost For Absolute Protection

Consider the great risk you are running if you do not have Safe Deposit Protection for your valuables.

Now is the time to rent a Safe Deposit Box in our Fire and Burglar Proof Vault—the cost is only

$5.00 and up per year

Storage for large articles.

CITY NATIONAL BANK

PLAINFIELD, N. J.

No exchange on out-of-town checks. Our checks collectible at par through the Federal Reserve Bank of New York and New York Clearing House.

TONY LUSARDI, JR.,
Successor to
B. KIVATINOS
Fancy Fruits, Choice Confectionery, Nuts, Cigars, etc. We make a specialty of Olive Oil.
211 W. FRONT ST. Tel. 886-W.

HIGH CLASS MONUMENTAL WORK
Of Every Description
JOHN J. BROWN
Successor to
Brown and Gillespie
Fourth and Richmond Streets
Telephone 140.

THE NEW STATEN ISLAND DRY CLEANING and DYING COMPANY
Has Removed to
110 Watchung Avenue
Next to Marchant's
Fancy Dying a Specialty Telephone 1913
BETTER QUARTERS MEAN BETTER SERVICE
And We Have the Best in Plainfield.

—When discontent reaches a certain point, the furnished room advertisements become very interesting to some people.

Hoagland's Express
W. H. CARKHUFF, Successor.
FURNITURE AND PIANO MOVING
OFFICE, 124 WEST SECOND ST
Telephone 858.

HODGE'S PHARMACY
Y. M. C. A. BUILDING
BELLE MEAD SWEETS
Telephone 62.

"Stirring news" today—war news, local news, store news.

If values and prices ruled about alike in all stores at all times, there would not be any such thing as store competition. And, as finding desirable values would require no especial knowledge or insight, store advertising would be superfluous.